

J:\28661--KaratSWM\5.9 Drawings\59civil\current\swm\Habitat compensation\current\FENCING_2016-12-15.dwg Layout Name: Figure1

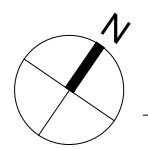
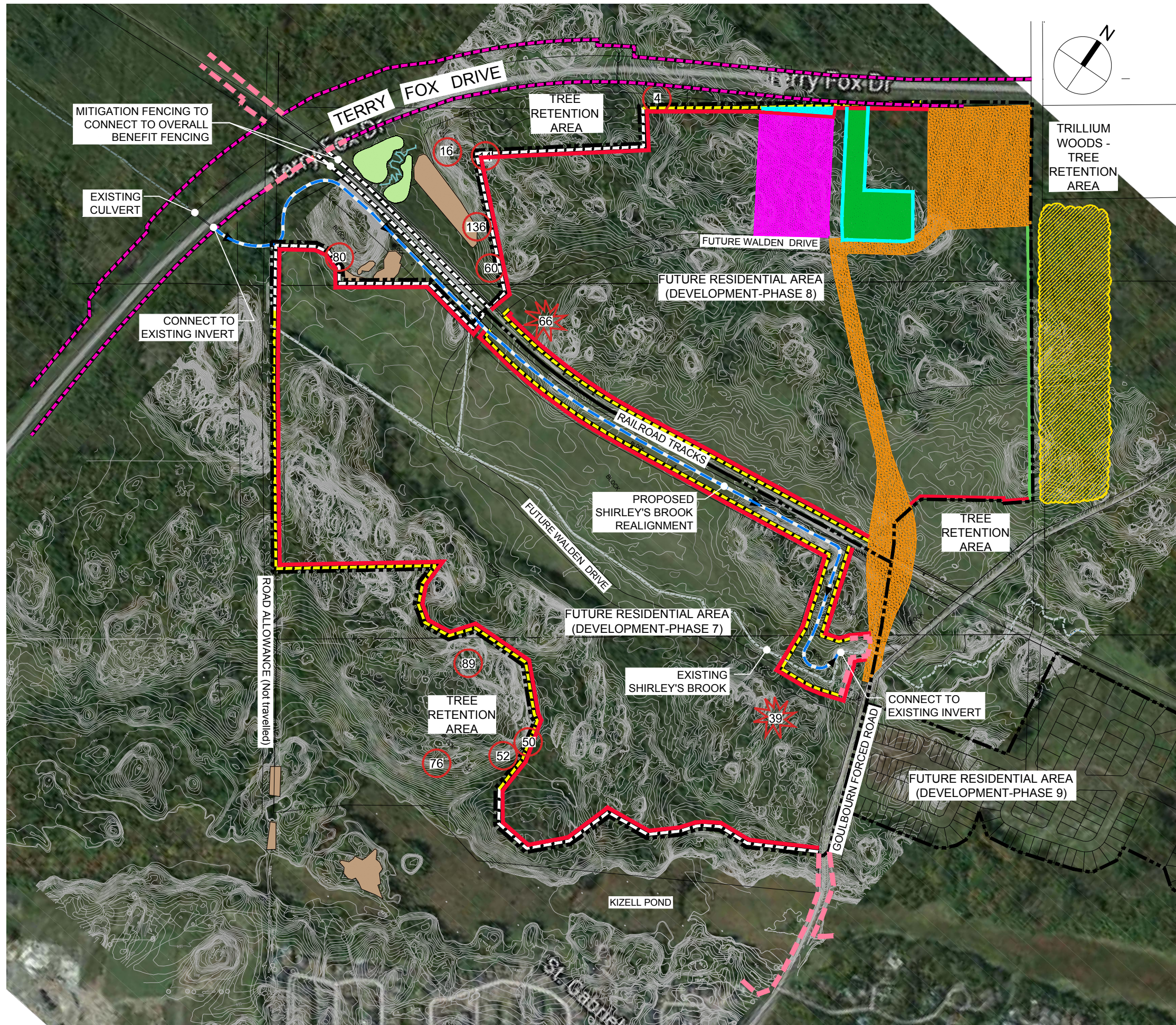

LEGEND:	
	FENCING TYPE "A" CHAIN LINK FENCING WITH PLASTIC INSERTS AND / OR OTHER SUITABLE PERMANENT TURTLE BARRIERS WHERE REQUIRED
	EXISTING TERRY FOX DRIVE FENCING
	FENCING TYPE "B" CHAIN LINK FENCING AT BACK OF LOTS
	FENCING TYPE "C" ONE WAY TURTLE EXCLUSION FENCING
	PROPOSED SHIRLEY'S BROOK REALIGNMENT
	EXISTING SHIRLEY'S BROOK
	DEVELOPMENT LIMITS
	6.0m TREED BUFFER TO BE RETAINED - TREE PROTECTION FENCING (SNOW FENCING) TO BE ERECTED AS PER TREE PRESERVATION REQUIREMENT #1 ON SHEET 2 OF 2
	TREE PROTECTION FENCING (CHAIN LINK FENCING AND/OR SNOW FENCING) TO BE ERECTED ALONG THE LIMIT OF DEVELOPMENT AS PER TREE PRESERVATION REQUIREMENT #1 ON SHEET 2 OF 2
	NO TREED BUFFER-TEMPORARY TREE PROTECTION FENCING (SNOW FENCING) PER TREE PRESERVATION REQUIREMENT #1 ON SHEET 2 OF 2 AND TEMPORARY TURTLE EXCLUSION FENCING - RETAINED IN PLACE UNTIL HIBERNACULA REMOVAL
	ADDITIONAL AREA OF TREE RETENTION
	TEMPORARILY RETAINED HIBERNACULA BLOCK - TO BE CLEARED BETWEEN AUGUST 1st AND AUGUST 15th, 2017 PER CLAUSE 17.5(b) OF THE OVERALL BENEFIT PERMIT
	OTTAWA CATHOLIC SCHOOL BOARD BLOCK - TREE RETENTION & CUTTING PLANS AS SCHOOL BOARD'S SITE PLAN PROCESS
	WETLAND: DEEP AND SHALLOW POOLS
	NESTING AREAS
	PREVIOUSLY CLEARED AREA
	RETAINED BUTTERNUT TREES (10), C/W 25m RADIUS BUFFER
	ARCHIVE TREES TO BE RETAINED UNTIL COMPLETION OF ARCHIVING. (UNTIL APRIL 1ST 2017)
	EXTENT OF DEVELOPMENT TO BE DETERMINED