

COPYRIGHT
THIS DRAWING, AS AN INSTRUMENT OF SERVICE, IS THE PROPERTY OF SB GROUP AND MAY NOT BE REPRODUCED WITHOUT THEIR PERMISSION AND UNLESS THE REPRODUCTION CARRIES THEIR NAME. ALL DESIGN AND OTHER INFORMATION SHOWN ON THIS DRAWING ARE FOR THE USE OF THE SPECIFIED PROJECT ONLY AND SHALL NOT BE USED OTHERWISE WITHOUT WRITTEN PERMISSION OF SB GROUP.

WRITTEN DIMENSIONS SHALL HAVE PRECEDENCE OVER SCALED DIMENSIONS. CONTRACTORS SHALL VERIFY AND BE RESPONSIBLE FOR ALL DIMENSIONS AND CONDITIONS ON THE JOB AND SB GROUP SHALL BE INFORMED OF ANY VARIATIONS FROM THE DIMENSIONS AND CONDITIONS SHOWN ON THE DRAWING. SHOP DRAWINGS SHALL BE SUBMITTED TO SB GROUP FOR APPROVAL BEFORE PROCEEDING WITH FABRICATION. DRAWINGS ARE NOT TO BE SCALED.

ISSUED FOR

| No. | DATE | DESCRIPTION |
|-----|------------|--|
| 01 | 2016/07/18 | ISSUED FOR CLIENT REVIEW |
| 02 | 2016/08/04 | ISSUED FOR CLIENT REVIEW |
| 03 | 2016/09/22 | ISSUED FOR SITE PLAN CONTROL APPLICATION, ZONING BY-LAW AMENDMENT APPLICATION & OFFICIAL PLAN AMENDMENT APPL. |
| 04 | 2017/04/04 | RE-ISSUED FOR SITE PLAN CONTROL APPLICATION, ZONING BY-LAW AMENDMENT APPLICATION & OFFICIAL PLAN AMENDMENT APPLICATION |
| 05 | 2017/05/29 | RE-ISSUED FOR SITE PLAN APPL. |
| 06 | 2017/07/10 | RE-ISSUED FOR SITE PLAN APPL. |
| 07 | 2018/11/30 | ISSUED FOR PLANNING REVIEW |
| 08 | 2019/01/19 | ISSUED FOR REVISED SITE PLAN APPLICATION |
| 09 | 2019/05/30 | ISSUED FOR SPA RE-SUBMISSION |

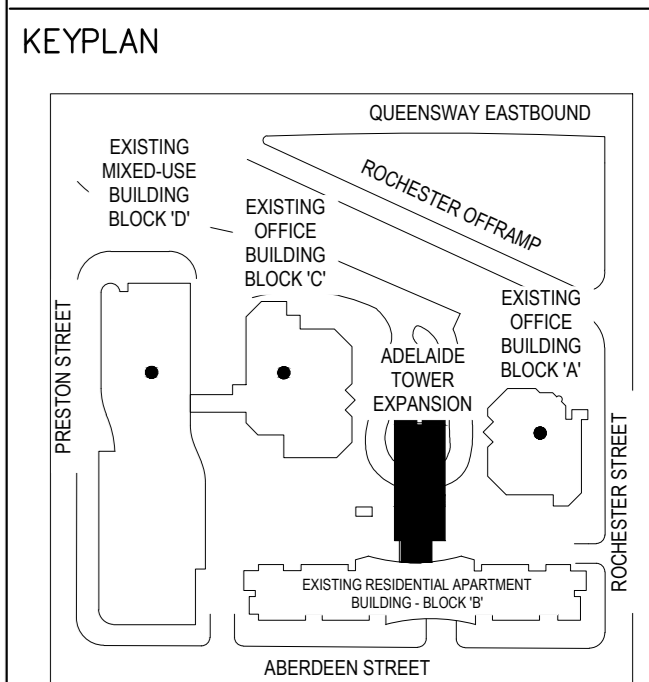

- LEGEND**
- 1.8m HT. FEATURE WALL
 - 1.2m HT. WOOD FENCE
 - 1.2m HT. DECORATIVE METAL FENCE
 - EXISTING TREE(S) TO REMAIN/ ARBORIST REPORT REF. NO.)
 - TRANSPLANTED TREE
 - PROPOSED DECIDUOUS TREE
 - PROPOSED DECIDUOUS MULTI-STEM SHRUB
 - PROPOSED SHRUBS/ PERENNIALS/ PERENNIAL GRASSES
 - EXISTING CATCH BASIN

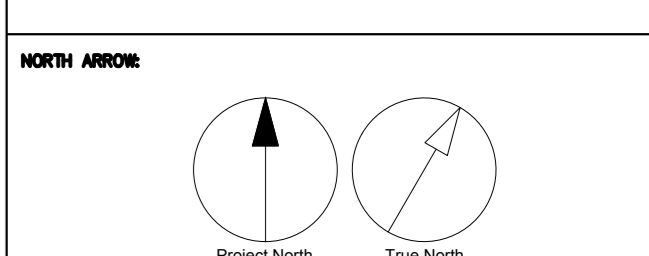

PROJECT
ADELAIDE TOWER EXPANSION
17 Aberdeen Street
Ottawa, Ontario, Canada K1S 5J3

| | | |
|------------------------------|------------------------------|--------------------------|
| PROJECT NO. 112316 | DRAWN BY: CG/ME/LL | CREATED BY: NK |
| PROJECT MGR: | APPROVED BY: | |
| SCALE: 1:250 | DATE: 2016/07/18 | |

BHEET TITLE
LANDSCAPE MATERIALS PLAN

HEET NUMBER
L-100

NOTE:
CURRENT CITY STANDARDS & SPECIFICATIONS HAVE BEEN USED TO PREPARE THIS DRAWING.

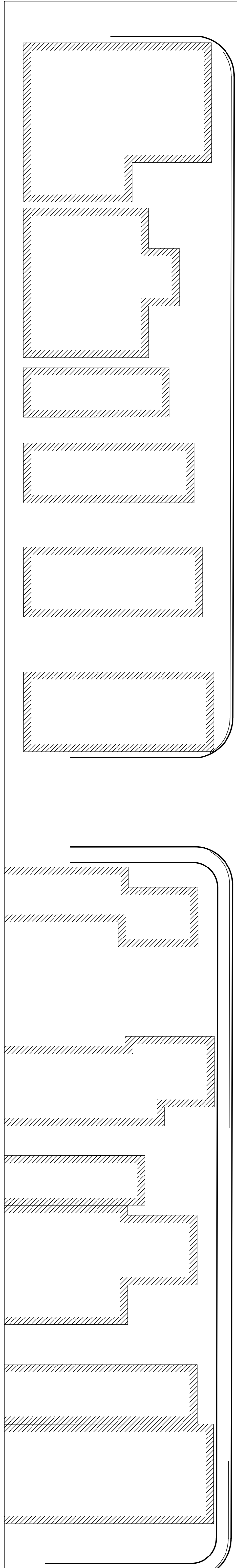

CITY OF OTTAWA #D07-12-19-0023

APPROVED REFUSED
THIS DAY OF _____ 20__

DOUGLAS JAMES MCPHEE, ACTING MANAGER
DEVELOPMENT REVIEW CENTRAL
PLANNING, INFRASTRUCTURE AND ECONOMIC
DEVELOPMENT DEPARTMENT, CITY OF OTTAWA

ABERDEEN STREET

COPYRIGHT
THIS DRAWING, AS AN INSTRUMENT OF SERVICE, IS THE PROPERTY OF IB GROUP AND MAY NOT BE REPRODUCED WITHOUT THEIR PERMISSION AND UNLESS THE REPRODUCTION CARRIES THEIR NAME. ALL DESIGN AND OTHER INFORMATION SHOWN ON THIS DRAWING ARE FOR THE USE ON THE SPECIFIED PROJECT ONLY AND SHALL NOT BE USED OTHERWISE WITHOUT WRITTEN PERMISSION OF IB GROUP.

WRITTEN DIMENSIONS SHALL HAVE PRECEDENCE OVER SCALED DIMENSIONS. CONTRACTORS SHALL VERIFY AND BE RESPONSIBLE FOR ALL DIMENSIONS AND CONDITIONS ON THE JOB AND IB GROUP SHALL BE INFORMED OF ANY VARIATIONS FROM THE DIMENSIONS AND CONDITIONS SHOWN ON THE DRAWING. SHOP DRAWINGS SHALL BE SUBMITTED TO IB GROUP FOR APPROVAL BEFORE PROCEEDING WITH FABRICATION.

DRAWINGS ARE NOT TO BE SCALED.

ISSUED FOR

| No. | DATE | DESCRIPTION |
|-----|------------|--|
| 01 | 2016/07/18 | ISSUED FOR CLIENT REVIEW |
| 02 | 2016/08/04 | ISSUED FOR CLIENT REVIEW |
| 03 | 2016/09/22 | ISSUED FOR SITE PLAN CONTROL APPLICATION, ZONING BY-LAW AMENDMENT APPLICATION & OFFICIAL PLAN AMENDMENT APPL. |
| 04 | 2017/04/04 | RE-ISSUED FOR SITE PLAN CONTROL APPLICATION, ZONING BY-LAW AMENDMENT APPLICATION & OFFICIAL PLAN AMENDMENT APPLICATION |
| 05 | 2017/05/23 | RE-ISSUED FOR SITE PLAN APPL. |
| 06 | 2017/07/10 | RE-ISSUED FOR SITE PLAN APPL. |
| 07 | 2018/11/30 | ISSUED FOR PLANNING REVIEW |
| 08 | 2019/01/11 | ISSUED FOR REVISED SITE PLAN APPLICATION |
| 09 | 2019/05/30 | ISSUED FOR SPA RE-SUBMISSION |

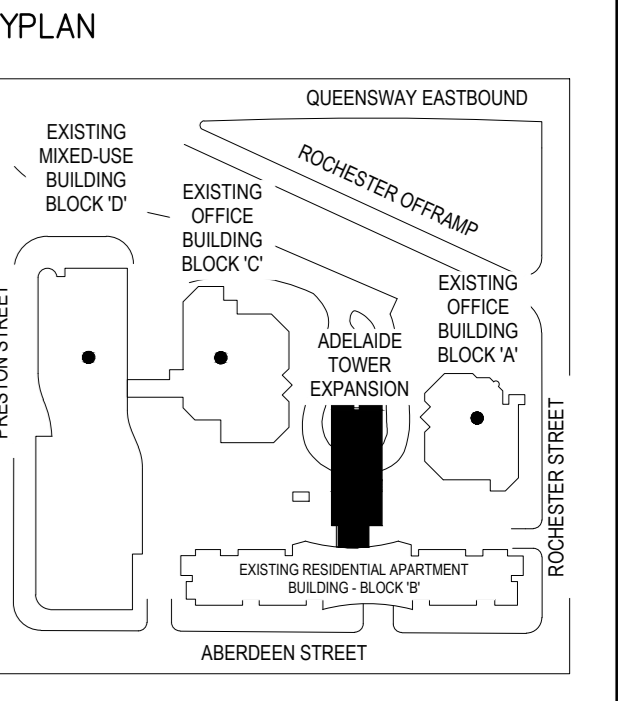

- LEGEND**
- 1.8m HT. FEATURE WALL
 - 1.2m HT. WOOD FENCE
 - 1.2m HT. DECORATIVE METAL FENCE
 - EXISTING TREE(S) TO REMAIN/ ARBORIST REPORT REF. NO.)
 - TRANSPLANTED TREE
 - PROPOSED DECIDUOUS TREE
 - PROPOSED DECIDUOUS MULTI-STEM SHRUB
 - PROPOSED SHRUBS/ PERENNIALS/ PERENNIAL GRASSES
 - EXISTING CATCH BASIN

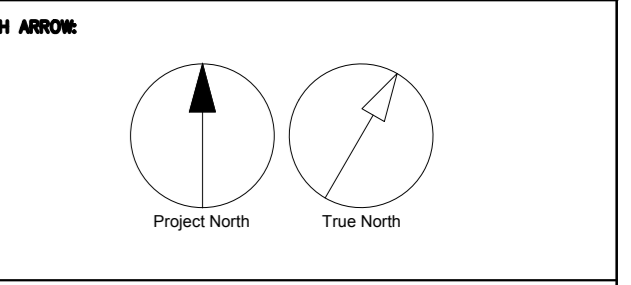

PROJECT
ADELAIDE TOWER EXPANSION
17 Aberdeen Street
Ottawa, Ontario, Canada K1S 3J3

| | | |
|------------------------------|------------------------------|--------------------------|
| PROJECT NO. 112316 | DRAWN BY: GS/ME/LL | CHECKED BY: NK |
| PROJECT MGR: | APPROVED BY: | |
| SCALE: 1:250 | DATE: 2016/07/18 | |

SHEET TITLE
LANDSCAPE MATERIALS
PLAN ENLARGEMENTS

SHEET NUMBER
L-101

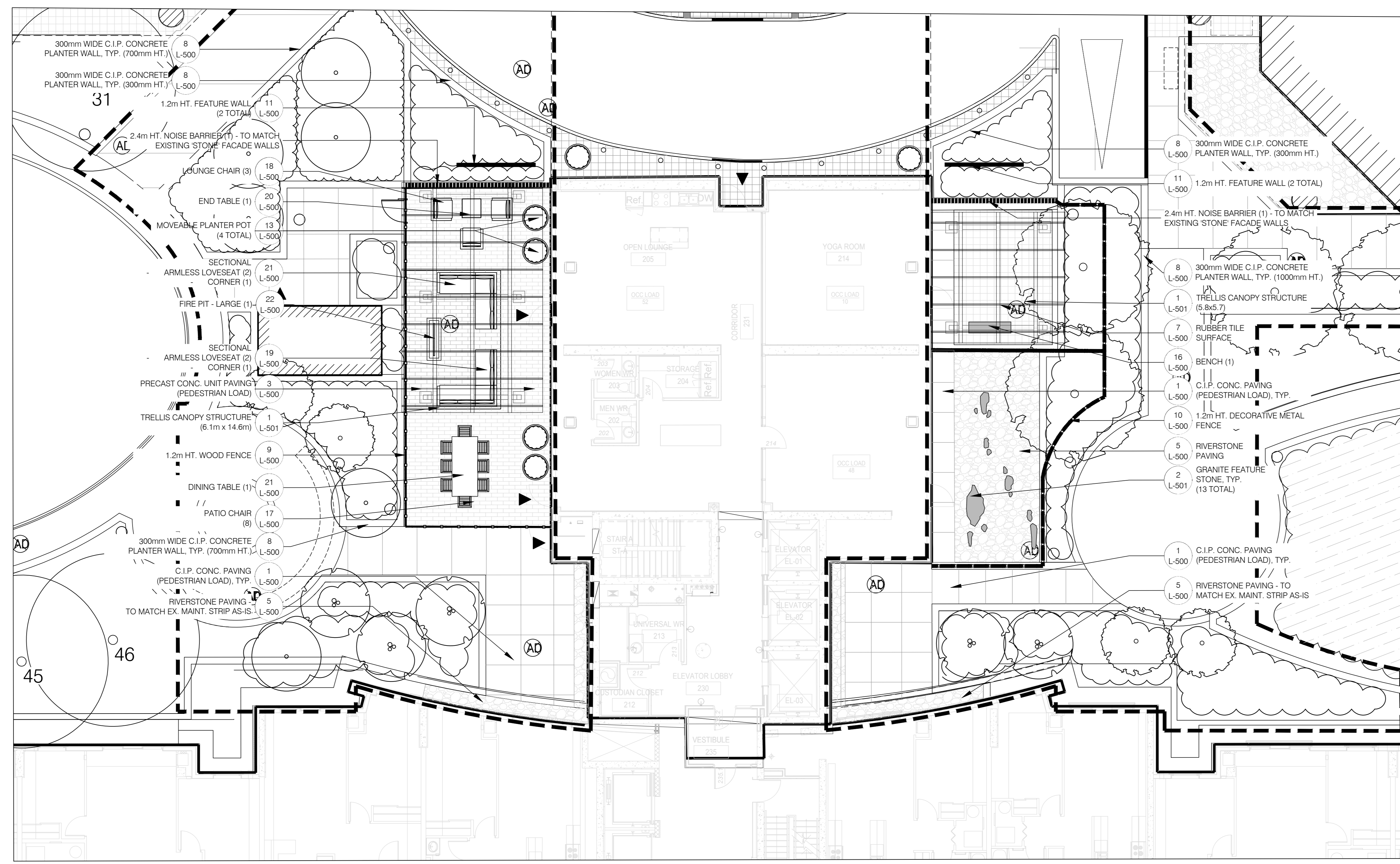

01 LANDSCAPE ENLARGEMENT
L-101 1:100

333 Preston Street
Ottawa, K1S 5N4

COPYRIGHT
THIS DRAWING, AS AN INSTRUMENT OF SERVICE, IS THE PROPERTY OF BI GROUP AND MAY NOT BE REPRODUCED WITHOUT THEIR PERMISSION AND UNLESS THE REPRODUCTION CARRIES THEIR NAME. ALL DESIGN AND OTHER INFORMATION SHOWN ON THIS DRAWING ARE FOR THE USE ON THE SPECIFIED PROJECT ONLY AND SHALL NOT BE USED OTHERWISE WITHOUT WRITTEN PERMISSION OF BI GROUP.

WRITTEN DIMENSIONS SHALL HAVE PRECEDENCE OVER SCALED DIMENSIONS. CONTRACTORS SHALL VERIFY AND BE RESPONSIBLE FOR ALL DIMENSIONS AND CONDITIONS ON THE JOB AND BI GROUP SHALL BE INFORMED OF ANY VARIATIONS FROM THE DIMENSIONS AND CONDITIONS SHOWN ON THE DRAWING. SHOP DRAWINGS SHALL BE SUBMITTED TO BE GROUP FOR APPROVAL BEFORE PROCEEDING WITH FABRICATION. DRAWINGS ARE NOT TO BE SCALED.

ISSUED FOR

| No. | DATE | DESCRIPTION |
|-----|------------|--|
| 01 | 2016/07/18 | ISSUED FOR CLIENT REVIEW |
| 02 | 2016/08/04 | ISSUED FOR CLIENT REVIEW |
| 03 | 2016/09/22 | ISSUED FOR SITE PLAN CONTROL APPLICATION, ZONING BY-LAW AMENDMENT APPLICATION & OFFICIAL PLAN AMENDMENT APPL. |
| 04 | 2017/04/04 | RE-ISSUED FOR SITE PLAN CONTROL APPLICATION, ZONING BY-LAW AMENDMENT APPLICATION & OFFICIAL PLAN AMENDMENT APPL. |
| 05 | 2017/05/29 | RE-ISSUED FOR SITE PLAN APPL. |
| 06 | 2017/07/10 | RE-ISSUED FOR SITE PLAN APPL. |
| 07 | 2018/11/30 | ISSUED FOR PLANNING REVIEW |
| 08 | 2019/01/11 | ISSUED FOR REVISED SITE PLAN APPLICATION |
| 09 | 2019/05/30 | ISSUED FOR SPA RE-SUBMISSION |

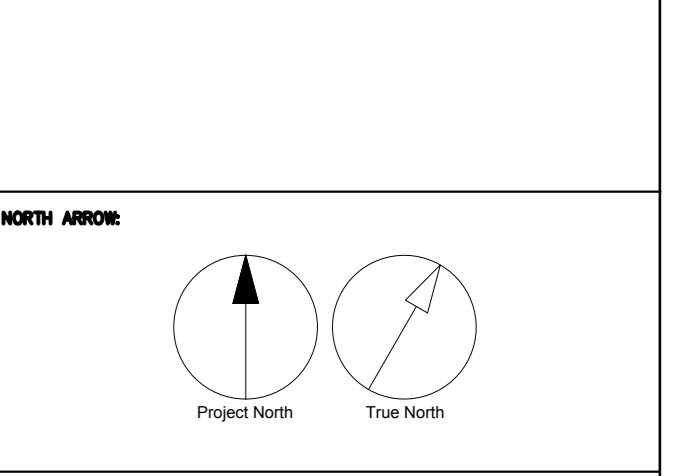
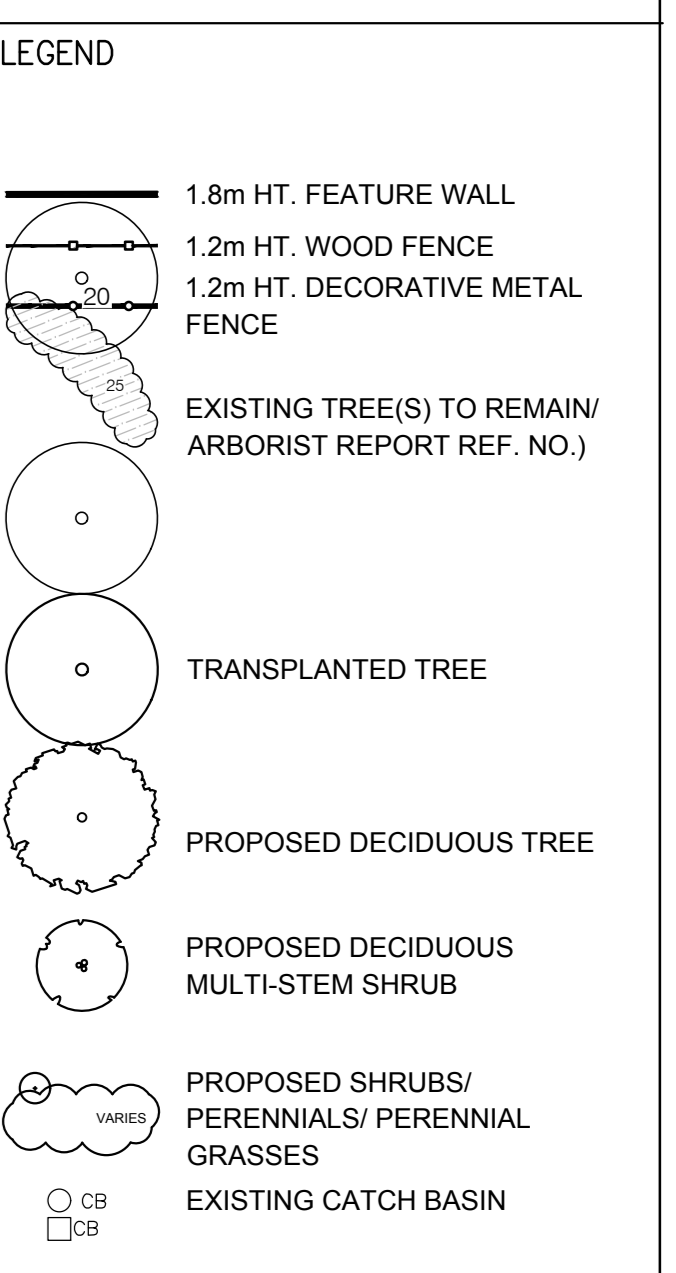
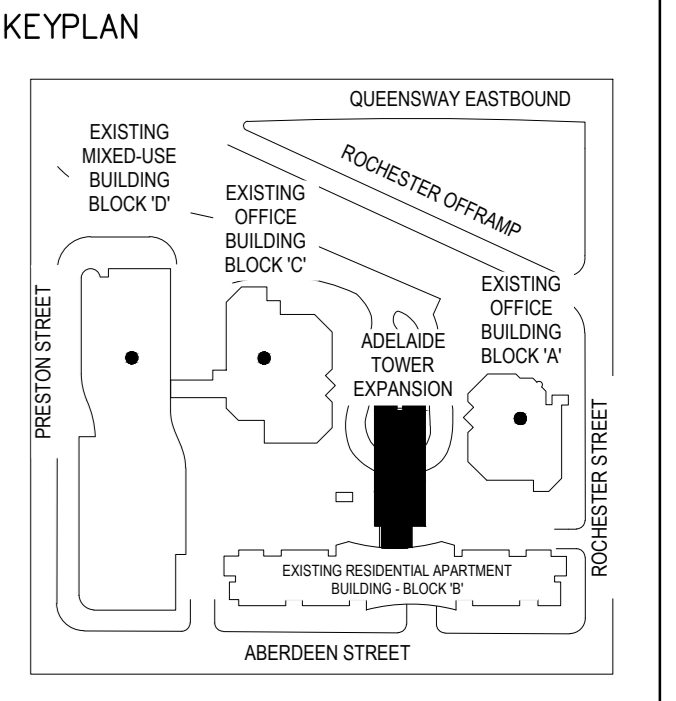

PROJECT
ADELAIDE TOWER EXPANSION
17 Aberdeen Street
Ottawa, Ontario, Canada K1S 3J3

| | | |
|-------------------------------|------------------------------|--------------------------|
| PROJECT NO. 112316 | DRAWN BY: CG/ME/LL | CHECKED BY: MK |
| PROJECT DATE: 1:250 | DATE: 2016/07/18 | APPROVED BY: |

BIET TITLE
LANDSCAPE PLANTING PLAN

BIET NUMBER
L-400

NOTE:
A MIN. 2m DISTANCE BETWEEN ANY WATERMAIN & PROPOSED/RELOCATED TREES ARE TO BE MAINTAINED. CONTRACTOR TO CONFIRM ON SITE.

PLANT LIST

| KEY | QTY | BOTANICAL NAME | COMMON NAME | CAL. | HT. | SPR. | COND. | REMARKS |
|--|-----|---|------------------------------|--------|-------|------|------------|----------------------------------|
| DECIDUOUS TREES | | | | | | | | |
| OV | 4 | <i>Osya virginiana</i> | Eastern hophornbeam | 70mm | | | W.B. | 6m o.c. min. |
| OR | 2 | <i>Quercus rubra</i> | Red Oak | 70mm | | | W.B. | 6m o.c. min. |
| QRF | 4 | <i>Quercus robur Fastigiata</i> | Pyramidal English Oak | 70mm | 200cm | | B. & B. | 3m o.c. min. |
| SHRUBS | | | | | | | | |
| Ac | 5 | <i>Amelanchier laevis</i> | Allegheny Serviceberry | 200cm | | | B. & B. | Spacing as per plan. Multi-stem. |
| Cs | 6 | <i>Cornus sericea</i> | Red Osier Dogwood | 60 cm | | | 3 gal. POT | 1.5m o.c. |
| Ea | - | <i>Eucrymus alatus 'Compactus'</i> | Dwarf Burningbush | 125 cm | | | 7 gal. POT | 1.5m o.c. |
| Hm | 47 | <i>Hydrangea macrophylla Wedding Gown</i> | Double Delights Wedding Gown | 80 cm | | | 3 gal. POT | 1.0m o.c. |
| Hs | - | <i>Hydrangea Snow</i> | Hydrangea | | | | | |
| Jh | 28 | <i>Juniperus horizontalis Blue Chip</i> | Blue Chip Juniper | 50 cm | | | 3 gal. POT | 1.0m o.c. |
| Jp | 17 | <i>Juniperus sabina 'Tamariscifolia'</i> | Tamarisk Juniper | 50 cm | | | 3 gal. POT | 1.5m o.c. |
| Sb | 54 | <i>Spiraea x bumalda Anthony Waterer</i> | Anthony Waterer Spiraea | 50 cm | | | 3 gal. POT | 1.0m o.c. |
| Ss | 12 | <i>Sorbaria sorbifolia 'Sera'</i> | Falae Sorbaria | 50 cm | | | 3 gal. POT | 1.5m o.c. |
| Sv | 9 | <i>Syringa x vulgaris Madame Lemoine</i> | French Hybrid Lilac | 50 cm | | | 3 gal. POT | 1.5m o.c. |
| Tc | 77 | <i>Taxus cuspidata 'Nana'</i> | Dwarf Japanese Yew | 50 cm | | | B. & B. | 1.5m o.c. |
| Wt | 30 | <i>Wingata foensia 'Red Prince'</i> | Red Prince Weigala | 50 cm | | | 3 gal. POT | 1.0m o.c. |
| ORNAMENTAL GRASSES / PERENNIALS / VINES | | | | | | | | |
| ca | 153 | <i>Calamagrostis acutiflora Karl Foerster</i> | Feather Reed Grass | | | | 1 gal. POT | 800mm o.c. |
| fb | 18 | <i>Hosta 'Brother Stefan'</i> | Brother Stefan Hosta | | | | 1 gal. POT | 800mm o.c. |
| hs | 61 | <i>Hosta sieboldiana 'Elegans'</i> | Elegans Hosta | | | | 1 gal. POT | 800mm o.c. |
| cl | 12 | <i>Pharbitisocissus quingensis</i> | Virginia Creeper | | | | 1 gal. POT | 800mm o.c. |
| lv | 22 | <i>Panicum virgatum 'Prairie Fire'</i> | Prairie Fire Switch Grass | | | | 1 gal. POT | 800mm o.c. |

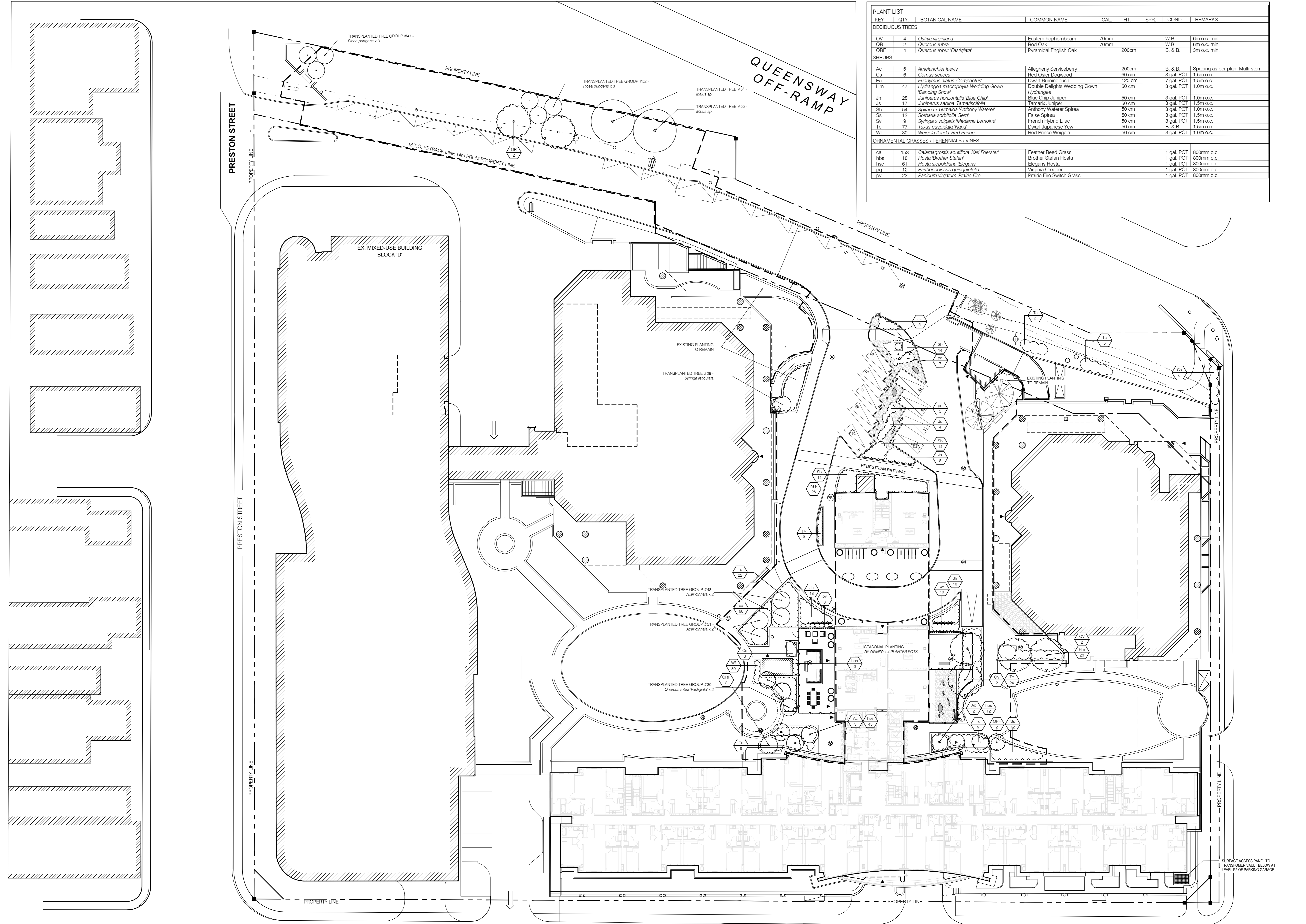

- NOTES:**
- CONTRACTOR TO SUBMIT DETAILED SHOP DRAWINGS W/ ONTARIO LICENSED ENGINEERS' STAMP FOR APPROVAL BY LANDSCAPE ARCHITECT PRIOR TO FABRICATION
 - ALL METAL WORK TO BE HOT DIPPED GALVANIZED OR APPROVED EQUIVALENT
 - CONTRACTOR TO PROVIDE SAMPLES OF ALL COLOURS AND MATERIALS TO BE APPROVED BY LANDSCAPE ARCHITECT PRIOR TO FABRICATION OR INSTALLATION
 - ALL FASTENERS AND HARDWARE TO BE HOT DIPPED GALVANIZED OR APPROVED EQUIVALENT
 - REFER TO ARCHITECTURAL AND STRUCTURAL DRAWINGS FOR ALL GLASS INFORMATION AND REQUIREMENTS
 - REFER TO ELECTRICAL DRAWINGS FOR ALL LIGHTING REQUIREMENTS
 - CONTRACTOR TO VERIFY LIGHTING LOCATIONS ON SITE WITH CONSULTANT PRIOR TO INSTALLATION

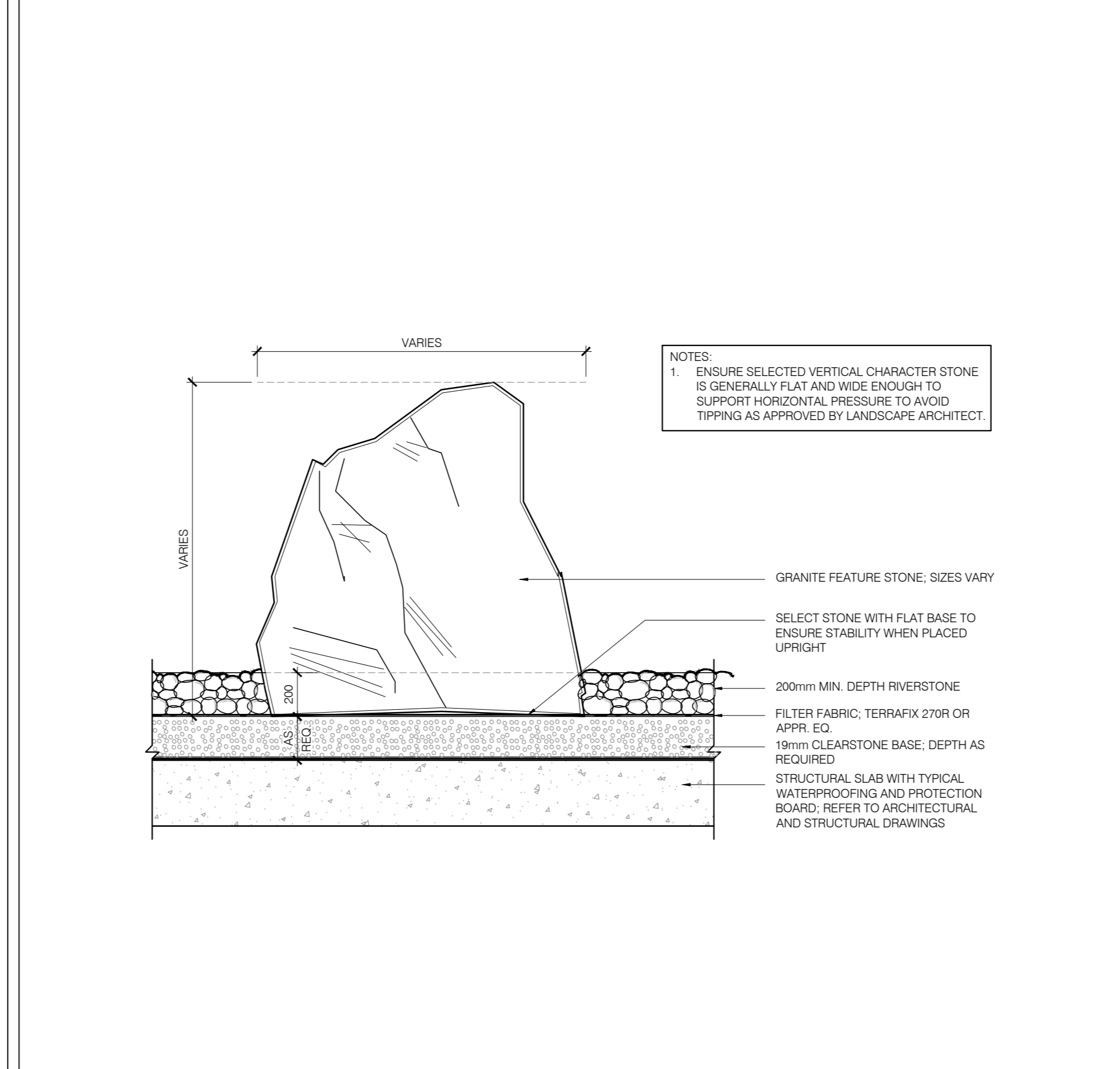
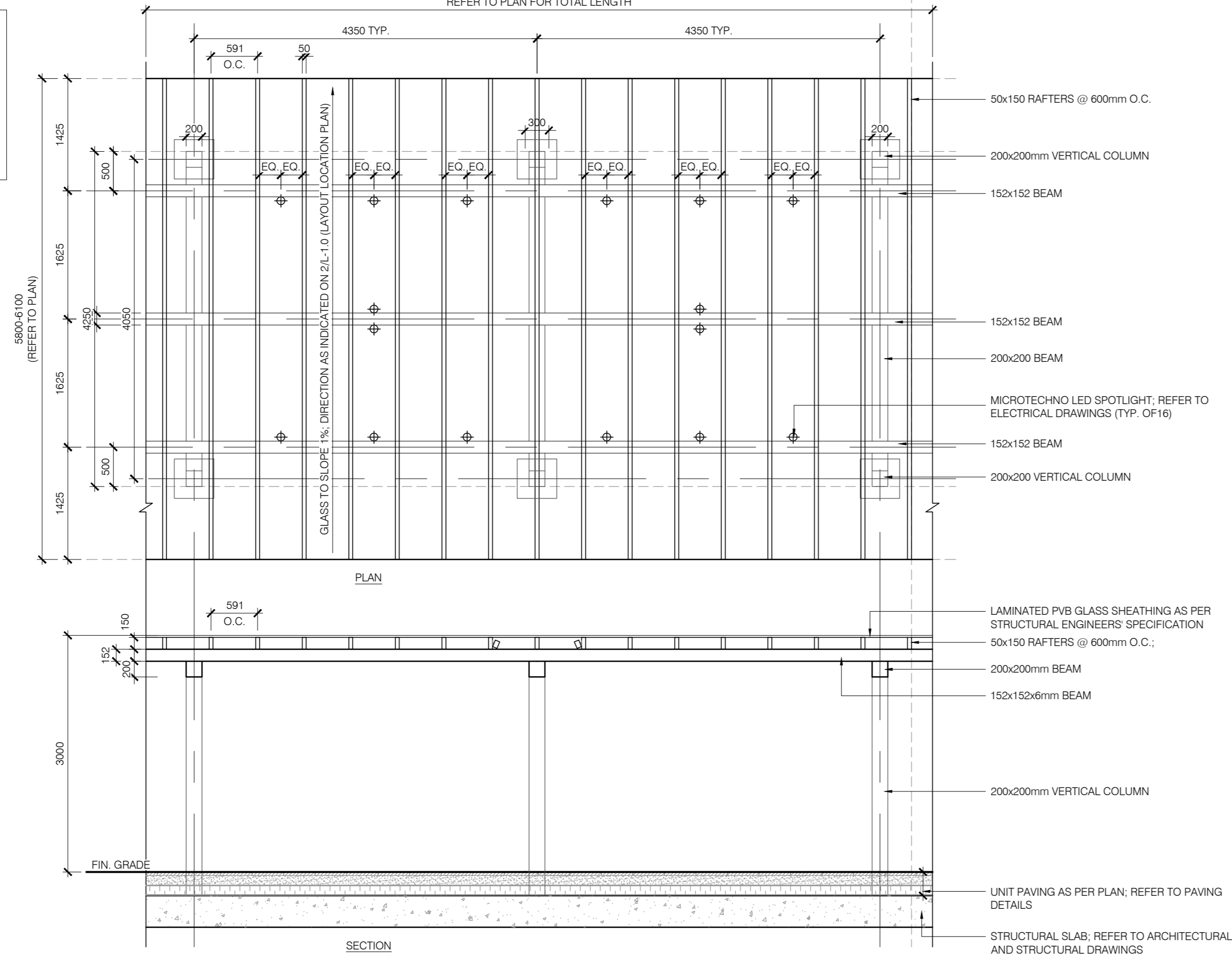

1 TRELLIS CANOPY STRUCTURE
L-501 1:50

2 GRANITE FEATURE STONE
L-501 1:30

- NOTES:**
- DIG ALL HOLES BY HAND WHEN CLOSER THAN 1.0M TO UNDERGROUND POWER, TELEPHONE AND GAS ALIGNMENTS
 - USE ROOT DEFLECTOR ON THE UTILITY SIDE OF REQUIRED
 - ENSURE BASE OF TREE PIT IS STABLE IN ORDER TO MAINTAIN THE DESIRED TREE LEVEL AND GRADE
 - TREES TO BE SPRAYED WITH APPROVED ANTI-DESICCANT PRIOR TO TRANSPORT UNLESS PLANTED WITHIN 48 HOURS OF DIGGING (IF PLANTED IN FULL LEAF)
 - SET TREE 50mm HIGHER THAN SURROUNDING GRADE TO ALLOW FOR SETTLEMENT
 - SCAFFRY COMPACTED SUBGRADE TO 200MM DEEP IN AREA X ROOTBALL DIAMETER
 - DIG PIT 300MM WIDER THAN ROOTBALL PERIMETER
 - MULCH WITH SHREDDED BARK OR COMPOSTED HARDWOOD CHIPS
 - TRUNK PROTECTION
 - MECHANICAL INJURY - USE PLASTIC TREE COLLAR
 - ANIMAL INJURY - USE SPIRAL TREE GUARDS OR SCREEN COLLARS
 - SUNSCALD INJURY - PAINT TRUNK WITH WHITE LATEX OR WHITE WASH OR WRAP WITH BURLAP, KWMT WRAP INSTALLED FROM THE GROUND UP TO ABOVE LOWEST BRANCHES
 - LAWN MOWER INJURY - USE SPLIT COMPACTED BRAN COLLARS
 - REMOVE TREE STAKES AND TREE WRAP AFTER ONE SEASON

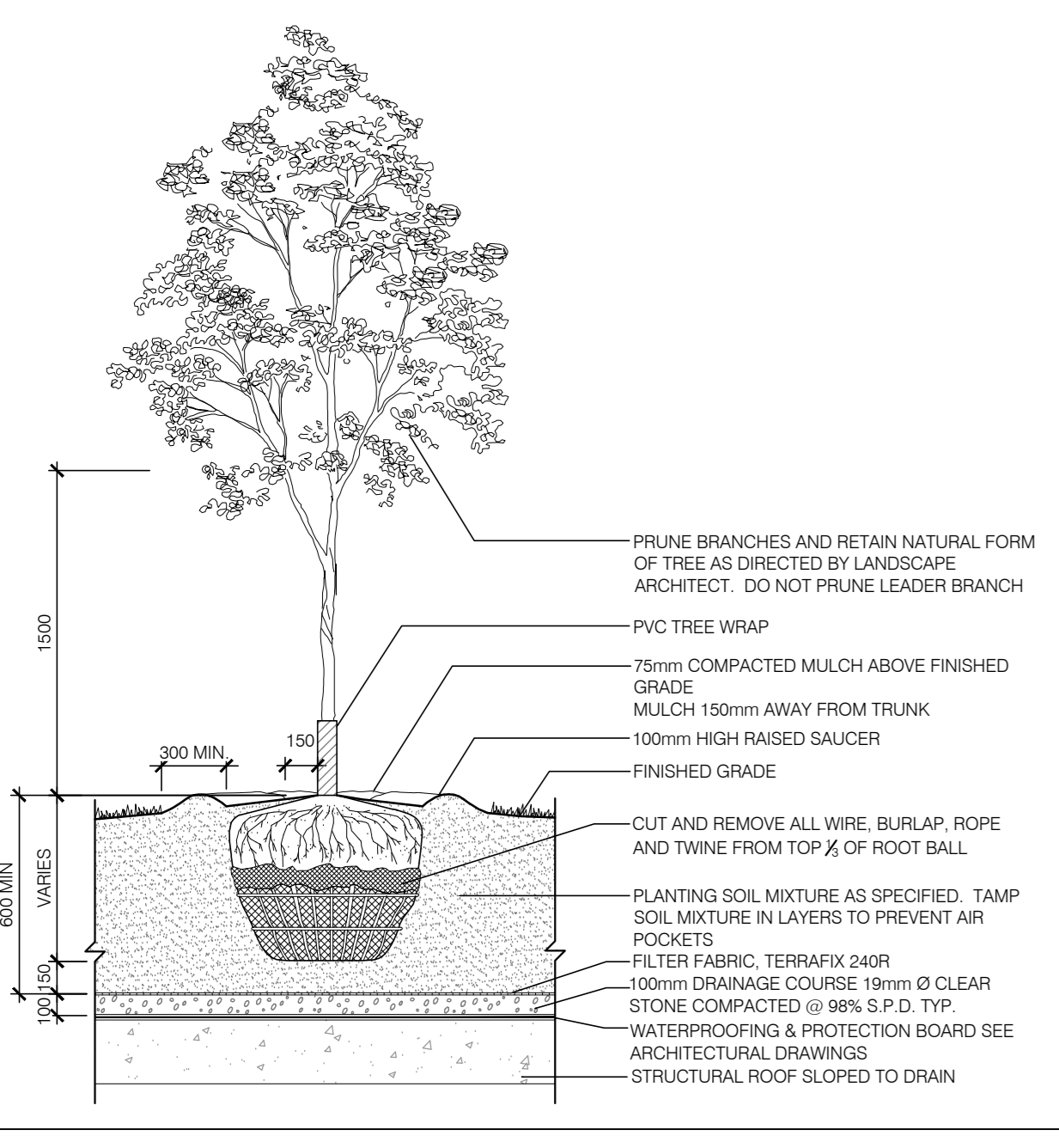

3 DECIDUOUS TREE PLANTING (ON SLAB)
L-501 N.T.S.

- NOTES:**
- DIG ALL HOLES BY HAND WHEN CLOSER THAN 1.0M TO UNDERGROUND POWER, TELEPHONE AND GAS ALIGNMENTS
 - USE ROOT DEFLECTOR ON THE UTILITY SIDE OF REQUIRED
 - ENSURE BASE OF TREE PIT IS STABLE IN ORDER TO MAINTAIN THE DESIRED TREE LEVEL AND GRADE
 - TREES TO BE SPRAYED WITH APPROVED ANTI-DESICCANT PRIOR TO TRANSPORT UNLESS PLANTED WITHIN 48 HOURS OF DIGGING (IF PLANTED IN FULL LEAF)
 - SET TREE 50mm HIGHER THAN SURROUNDING GRADE TO ALLOW FOR SETTLEMENT
 - SCAFFRY COMPACTED SUBGRADE TO 200MM DEEP IN AREA X ROOTBALL DIAMETER
 - DIG PIT 300MM WIDER THAN ROOTBALL PERIMETER
 - MULCH WITH SHREDDED BARK OR COMPOSTED HARDWOOD CHIPS
 - TRUNK PROTECTION
 - MECHANICAL INJURY - USE PLASTIC TREE COLLAR
 - ANIMAL INJURY - USE SPIRAL TREE GUARDS OR SCREEN COLLARS
 - SUNSCALD INJURY - PAINT TRUNK WITH WHITE LATEX OR WHITE WASH OR WRAP WITH BURLAP, KWMT WRAP INSTALLED FROM THE GROUND UP TO ABOVE LOWEST BRANCHES
 - LAWN MOWER INJURY - USE SPLIT COMPACTED BRAN COLLARS
 - REMOVE TREE STAKES AND TREE WRAP AFTER ONE SEASON

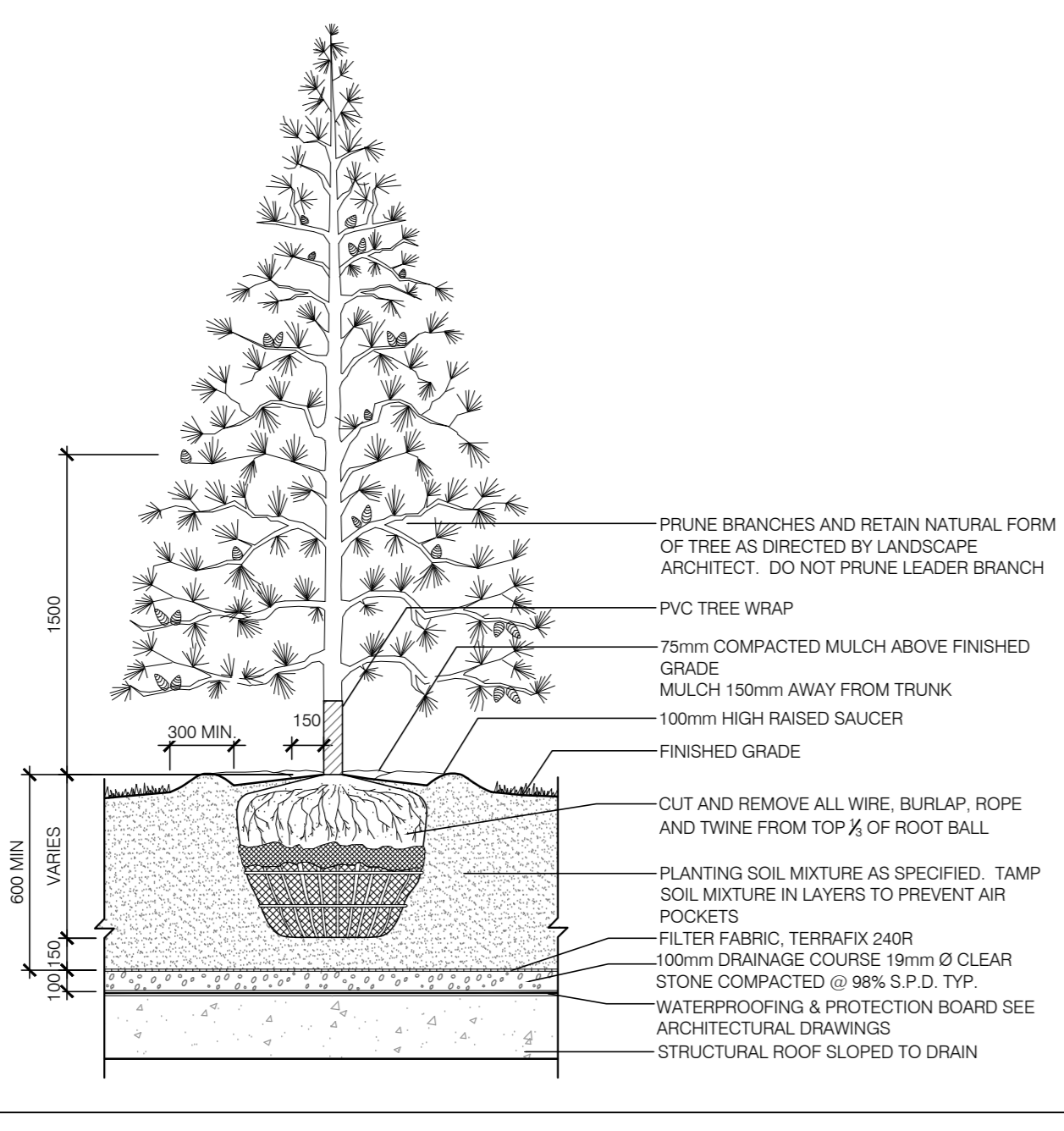

4 CONIFEROUS TREE PLANTING (ON SLAB)
L-501 N.T.S.

- NOTES:**
- OBTAIN WRITTEN CONFIRMATION OF UTILITY LOCATED PRIOR TO COMMENCEMENT OF DIGGING
 - PREPARATION: EXCAVATE SHRUB BED TO SIZE OUTLINED ON DRAWINGS. MAINTAIN MINIMUM 400mm DEPTH
 - SET SHRUB 50mm HIGHER THAN SURROUNDING GRADE TO ALLOW FOR SETTLEMENT
 - ALL ROOT BALLS REMOVED FROM POTS TO BE SCARIFIED PRIOR TO SETTING IN GROUND
 - MATERIAL SO THAT ROOTS LIE IN NATURAL STATE
 - TRIM AND REMOVE ALL BROKEN, DISEASED, OR WEAK BRANCHES AND TWIGS
 - TRIM BRANCHES AND TWIGS TO RETAIN NATURAL FORM OF SHRUB. DO NOT PRUNE LEADERS
 - SPACING AS DIRECTED

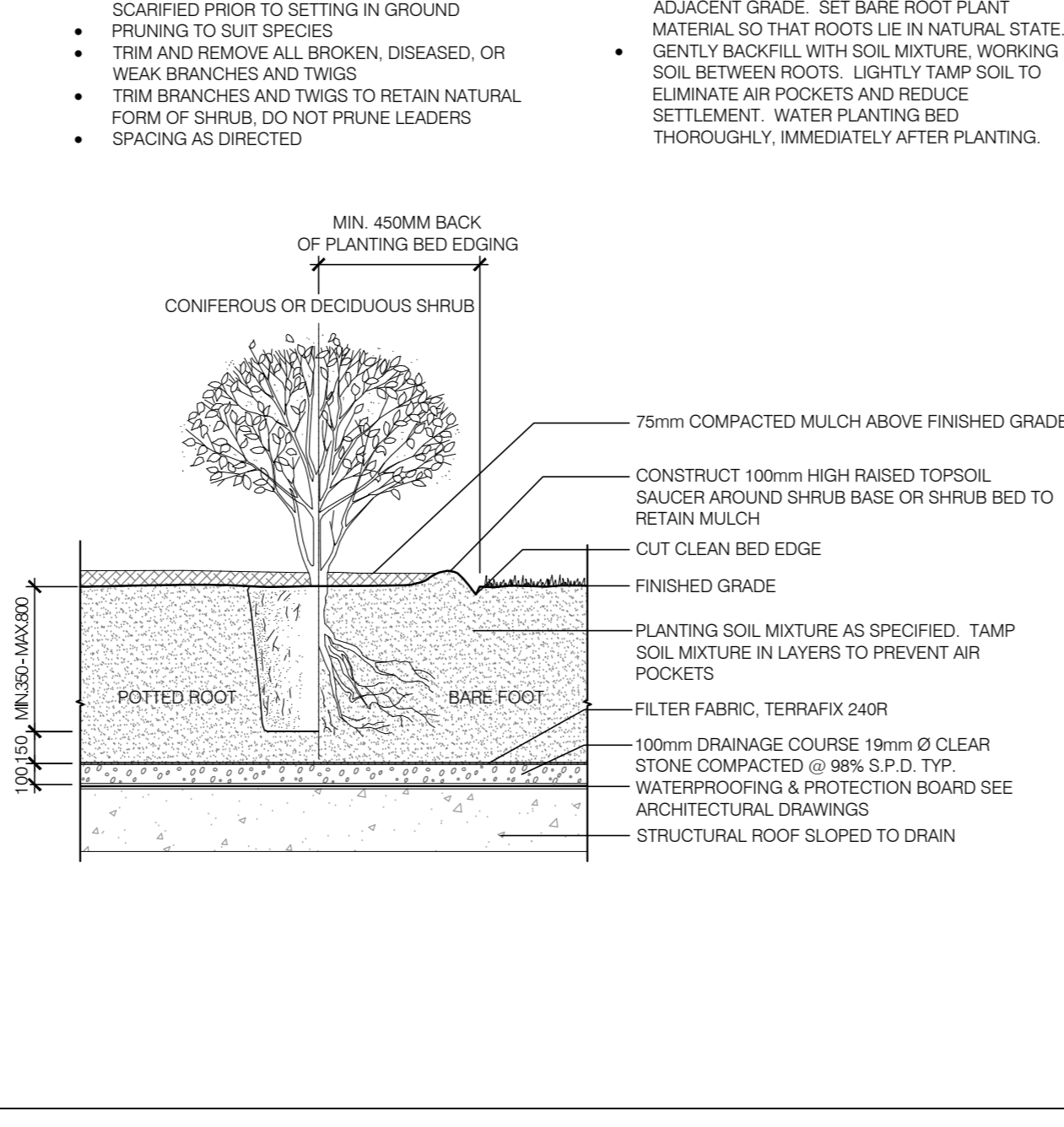

5 SHRUB PLANTING (ON SLAB)
L-501 N.T.S.

- NOTES:**
- PREPARATION: EXCAVATE PLANTING BED TO SIZE OUTLINED ON DRAWINGS. MAINTAIN MINIMUM 300mm DEPTH
 - PLANTING BED TO BE RAISED A MINIMUM OF 150mm ABOVE THE FINISHED GRADE OF SOIL AND/OR SURROUNDING AREA
 - SET PERENNIALS 50mm HIGHER THAN SURROUNDING GRADE TO ALLOW FOR SETTLEMENT
 - PLANTING IN GROUPS SHALL BE SET IN EQUAL ON CENTRE SPACING
 - SPACING AS DIRECTED

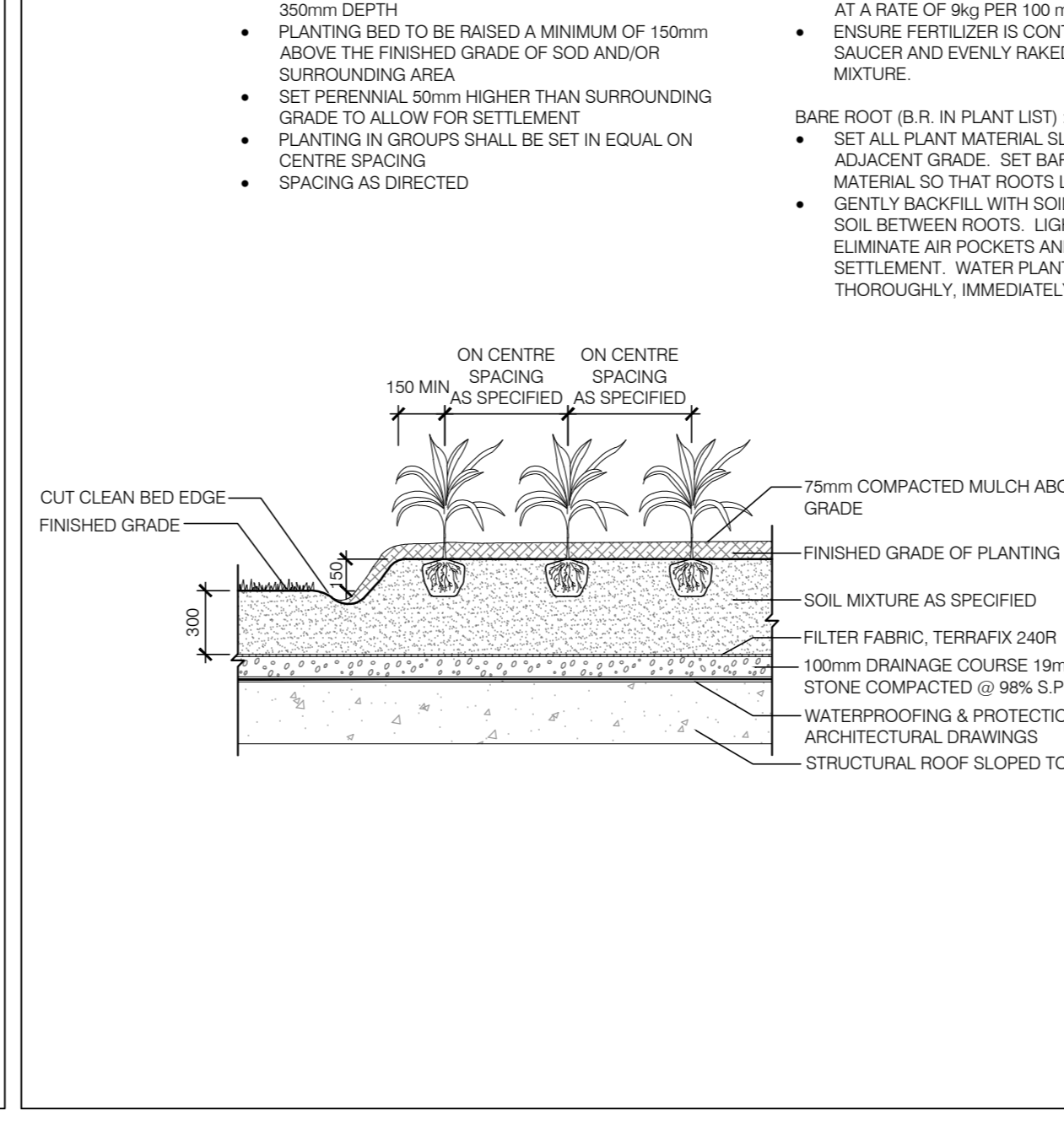

6 PERENNIAL PLANTING (ON SLAB)
L-501 N.T.S.

333 Preston Street
Ottawa, K1S 5N4

RIGHT
THIS DRAWING, AS AN INSTRUMENT OF SERVICE, IS THE PROPERTY OF B+ GROUP AND MAY NOT BE REPRODUCED WITHOUT THEIR PERMISSION AND UNLESS THE REPRODUCTION CARRIES THEIR NAME. ALL DESIGN AND OTHER INFORMATION SHOWN ON THIS DRAWING ARE FOR THE USE OF THE SPECIFIED PROJECT ONLY AND SHALL NOT BE USED OTHERWISE WITHOUT WRITTEN PERMISSION OF B+ GROUP.

WRITTEN DIMENSIONS SHALL HAVE PRECEDENCE OVER SCALED DIMENSIONS. CONTRACTORS SHALL VERIFY AND BE RESPONSIBLE FOR ALL DIMENSIONS AND CONDITIONS ON THE JOB AND B+ GROUP SHALL BE INFORMED OF ANY VARIATIONS FROM THE DIMENSIONS AND CONDITIONS SHOWN ON THE DRAWING. SHOP DRAWINGS SHALL BE SUBMITTED TO B+ GROUP FOR APPROVAL BEFORE PROCEEDING WITH FABRICATION. DRAWINGS ARE NOT TO BE SCALED.

ISSUED FOR

| No. | DATE | DESCRIPTION |
|-----|------------|--|
| 01 | 2016/07/18 | ISSUED FOR CLIENT REVIEW |
| 02 | 2016/08/04 | ISSUED FOR CLIENT REVIEW |
| 03 | 2016/09/22 | ISSUED FOR SITE PLAN CONTROL APPLICATION, ZONING BY-LAW AMENDMENT APPLICATION & OFFICIAL PLAN AMENDMENT APPL. |
| 04 | 2017/04/04 | RE-ISSUED FOR SITE PLAN CONTROL APPLICATION, ZONING BY-LAW AMENDMENT APPLICATION & OFFICIAL PLAN AMENDMENT APPLICATION |
| 05 | 2017/05/29 | RE-ISSUED FOR SITE PLAN APPL. |
| 06 | 2017/07/10 | RE-ISSUED FOR SITE PLAN APPL. |
| 07 | 2018/11/30 | ISSUED FOR PLANNING REVIEW |
| 08 | 2019/01/17 | ISSUED FOR REVISED SITE PLAN APPLICATION |
| 09 | 2019/05/30 | ISSUED FOR SPA RE-SUBMISSION |

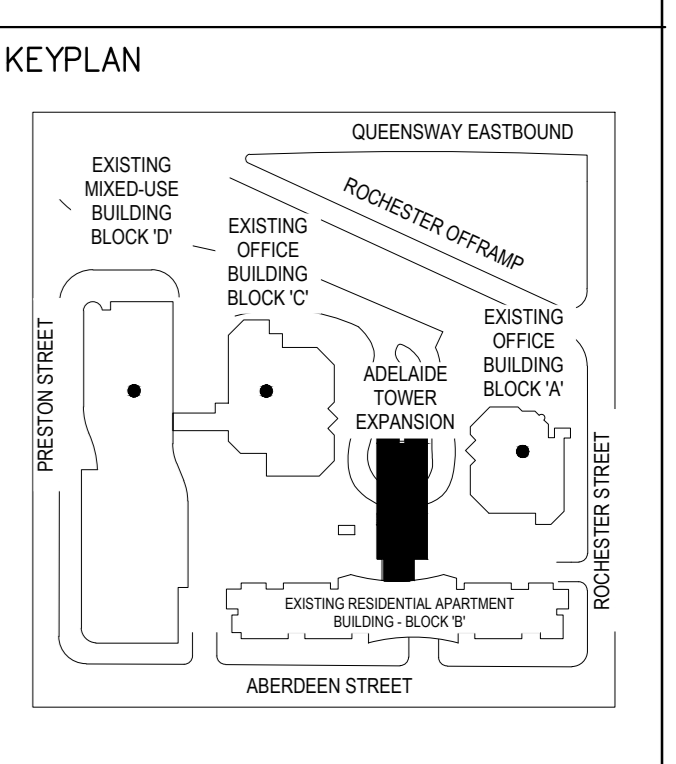

LEGEND

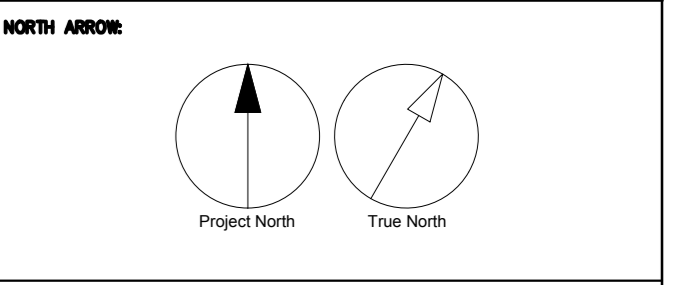

PROJECT
ADELAIDE TOWER EXPANSION
17 Aberdeen Street
Ottawa, Ontario, Canada K1S 3J3

PROJECT NO
112516

| | |
|------------------------------|-------------------------|
| DRAWN BY LGS/ME/LL | CHECKED BY MK |
| PROJECT MGR | APPROVED BY |

SCALE
AS SHOWN

DATE
2016/07/18

BEST TITLE
LANDSCAPE DETAILS

BEST NUMBER
L-501

ISSUE

COPYRIGHT
THIS DRAWING, AS AN INSTRUMENT OF SERVICE, IS THE PROPERTY OF IB GROUP AND MAY NOT BE REPRODUCED WITHOUT THEIR PERMISSION AND UNLESS THE REPRODUCTION CARRIES THEIR NAME. ALL DESIGN AND OTHER INFORMATION SHOWN ON THIS DRAWING ARE FOR THE USE ON THE SPECIFIED PROJECT ONLY AND SHALL NOT BE USED OTHERWISE WITHOUT WRITTEN PERMISSION OF IB GROUP.

WRITTEN DIMENSIONS SHALL HAVE PRECEDENCE OVER SCALED DIMENSIONS. CONTRACTORS SHALL VERIFY AND BE RESPONSIBLE FOR ALL DIMENSIONS AND CONDITIONS ON THE JOB AND IB GROUP SHALL BE INFORMED OF ANY VARIATIONS FROM THE DIMENSIONS AND CONDITIONS SHOWN ON THE DRAWING. SHOP DRAWINGS SHALL BE SUBMITTED TO IB GROUP FOR APPROVAL, BEFORE PROCEEDING WITH FABRICATION.
DRAWINGS ARE NOT TO BE SCALED.

ISSUED FOR

| No. | DATE | DESCRIPTION |
|-----|------------|--|
| 01 | 2016/07/18 | ISSUED FOR CLIENT REVIEW |
| 02 | 2016/08/04 | ISSUED FOR CLIENT REVIEW |
| 03 | 2016/09/22 | ISSUED FOR SITE PLAN CONTROL APPLICATION, ZONING BY-LAW AMENDMENT APPLICATION & OFFICIAL PLAN AMENDMENT APPL. |
| 04 | 2017/04/04 | RE-ISSUED FOR SITE PLAN CONTROL APPLICATION, ZONING BY-LAW AMENDMENT APPLICATION & OFFICIAL PLAN AMENDMENT APPLICATION |
| 05 | 2017/05/29 | RE-ISSUED FOR SITE PLAN APPL. |
| 06 | 2017/07/10 | RE-ISSUED FOR SITE PLAN APPL. |
| 07 | 2018/11/30 | ISSUED FOR PLANNING REVIEW |
| 08 | 2019/01/11 | ISSUED FOR REVISED SITE PLAN APPLICATION |
| 09 | 2019/05/30 | ISSUED FOR SPA RE-SUBMISSION |

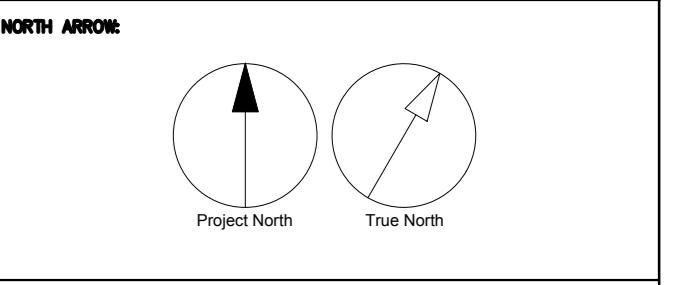
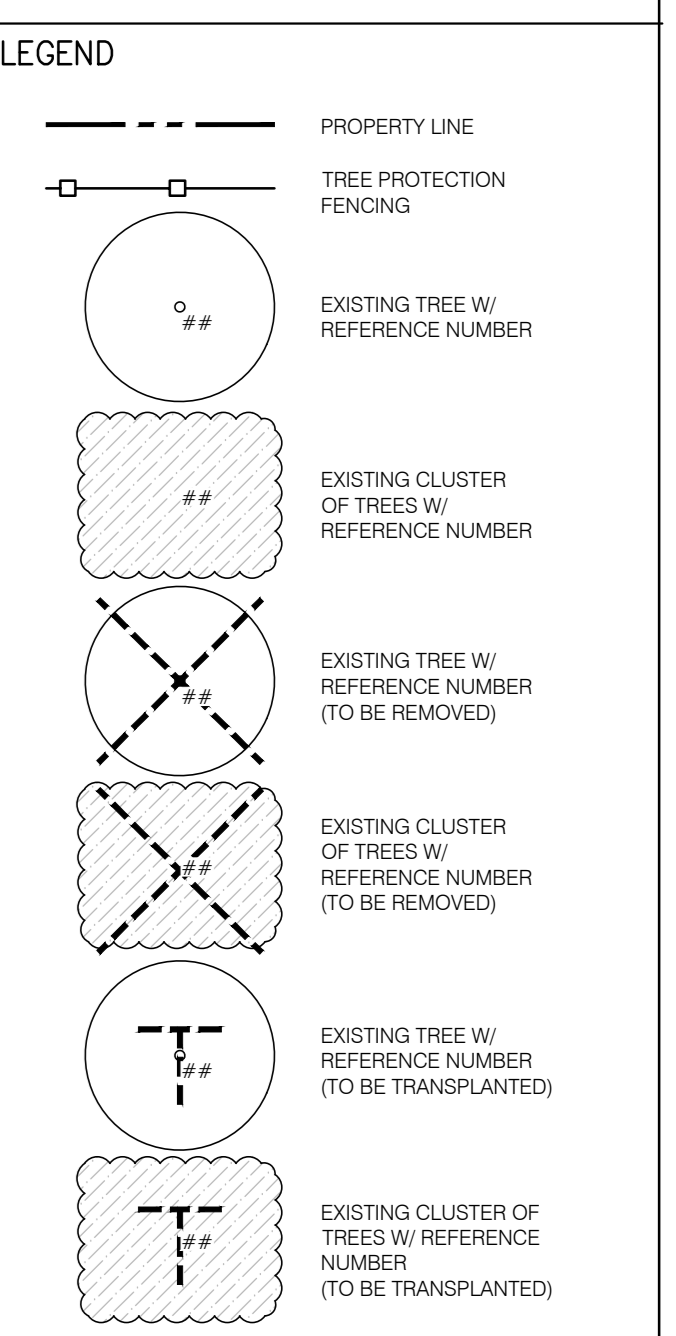
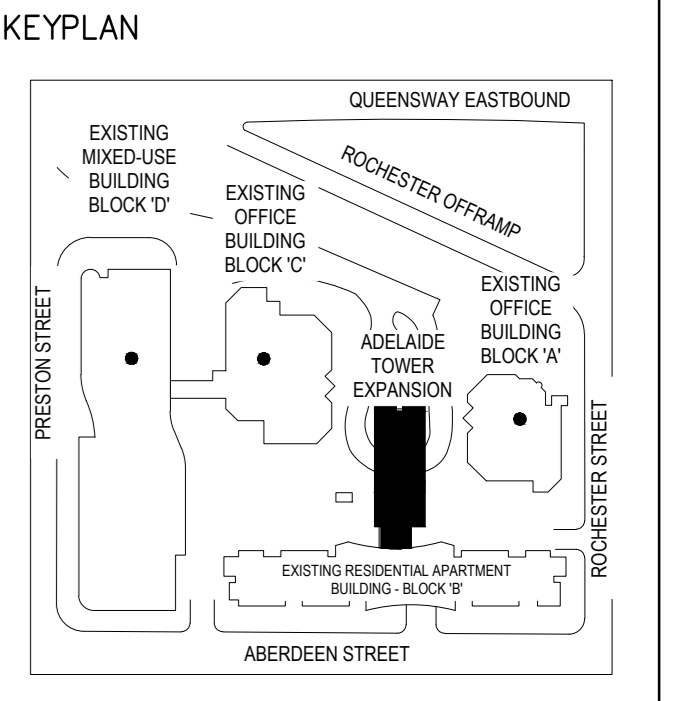

7th Floor - 65 St. Clair Avenue West
Toronto, ON
M5T 1C7, Canada
Tel: 416-596-1900
ibgroup.com

PROJECT
ADELA TOWER EXPANSION
17 Aberdeen Street
Ottawa, Ontario, Canada K1S 5J3

PROJECT NO.
112516

DRAWN BY: L.S./M.C./L.
CHECKED BY: M.C./L.S./M.C./L.
DATE: 2016/07/18

SCALE: 1:250

PROJECT NO.: 112516
DATE: 2016/07/18

DRAWN BY: L.S./M.C./L.
CHECKED BY: M.C./L.S./M.C./L.



| ID# | BOTANICAL NAME | COMMON NAME | DBH1 | AGE | CONDITION | ACTION |
|-----|-------------------------|--------------------|------|-----|-----------|----------------|
| 1 | Liquidambar styraciflua | Honeylocust | 6 | 10 | Good | Protect |
| 2 | Platanus sp. | Platanus | 15 | 20 | Good | Remove |
| 3 | Malus sp. | Crabapple/cultivar | 16 | 24 | Good | Protect |
| 4 | Malus sp. | Crabapple/cultivar | 16 | 27 | Good | Protect |
| 5 | Prunus sp. | Honeylocust | 22 | 33 | Good | Protect |
| 6 | Prunus sp. | Honeylocust | 18 | 27 | Good | Protect |
| 7 | Prunus sp. | Honeylocust | 19 | 28 | Good | Protect |
| 8 | Prunus sp. | Honeylocust | 20 | 30 | Good | Protect |
| 9 | Prunus sp. | Honeylocust | 6 | 9 | Good | Protect x 5 |
| 10 | Prunus sp. | Honeylocust | 11 | 16 | Good | Protect x 3 |
| 11 | Prunus sp. | Honeylocust | 22 | 34 | Good | Protect |
| 12 | Prunus sp. | Honeylocust | 15 | 22 | Fair | Remove |
| 13 | Prunus sp. | Honeylocust | 23 | 34 | Fair | Remove |
| 14 | Prunus sp. | Honeylocust | 31 | 47 | Fair | Remove |
| 15 | Prunus sp. | Honeylocust | 20 | 30 | Good | Protect x 3 |
| 16 | Prunus sp. | Honeylocust | 26 | 38 | Good | Protect |
| 17 | Prunus sp. | Honeylocust | 29 | 43 | Good | Protect |
| 18 | Prunus sp. | Honeylocust | 30 | 45 | Good | Protect |
| 19 | Prunus sp. | Honeylocust | 30 | 45 | Good | Protect |
| 20 | Prunus sp. | Honeylocust | 33 | 49 | Good | Protect |
| 21 | Liquidambar styraciflua | Honeylocust | 21 | 32 | Good | Protect |
| 22 | Liquidambar styraciflua | Honeylocust | 21 | 32 | Good | Protect |
| 23 | Liquidambar styraciflua | Honeylocust | 21 | 32 | Good | Protect |
| 24 | Liquidambar styraciflua | Honeylocust | 21 | 32 | Good | Protect |
| 25 | Prunus sp. | Honeylocust | 14 | 21 | Good | Protect x 3 |
| 26 | Liquidambar styraciflua | Honeylocust | 26 | 39 | Good | Protect |
| 27 | Prunus sp. | Honeylocust | 16 | 24 | Fair | Remove |
| 28 | Prunus sp. | Honeylocust | 6 | 9 | Good | Transplant |
| 29 | Prunus sp. | Honeylocust | 16 | 24 | Fair | Remove x 2 |
| 30 | Prunus sp. | Honeylocust | 6 | 9 | Good | Transplant x 2 |
| 31 | Liquidambar styraciflua | Honeylocust | 16 | 24 | Good | Protect |
| 32 | Liquidambar styraciflua | Honeylocust | 15 | 22 | Good | Protect |
| 33 | Liquidambar styraciflua | Honeylocust | 15 | 22 | Good | Protect |
| 34 | Liquidambar styraciflua | Honeylocust | 15 | 22 | Good | Protect |
| 35 | Liquidambar styraciflua | Honeylocust | 15 | 22 | Good | Protect |
| 36 | Liquidambar styraciflua | Honeylocust | 15 | 22 | Good | Protect |
| 37 | Liquidambar styraciflua | Honeylocust | 15 | 22 | Good | Protect |
| 38 | Liquidambar styraciflua | Honeylocust | 15 | 22 | Good | Protect |
| 39 | Liquidambar styraciflua | Honeylocust | 15 | 22 | Good | Protect |
| 40 | Liquidambar styraciflua | Honeylocust | 15 | 22 | Good | Protect |
| 41 | Liquidambar styraciflua | Honeylocust | 15 | 22 | Good | Protect |
| 42 | Liquidambar styraciflua | Honeylocust | 15 | 22 | Good | Protect |
| 43 | Liquidambar styraciflua | Honeylocust | 15 | 22 | Good | Protect |
| 44 | Liquidambar styraciflua | Honeylocust | 15 | 22 | Good | Protect |
| 45 | Liquidambar styraciflua | Honeylocust | 15 | 22 | Good | Protect |
| 46 | Liquidambar styraciflua | Honeylocust | 15 | 22 | Good | Protect |
| 47 | Liquidambar styraciflua | Honeylocust | 15 | 22 | Good | Protect |
| 48 | Liquidambar styraciflua | Honeylocust | 15 | 22 | Good | Protect |
| 49 | Liquidambar styraciflua | Honeylocust | 15 | 22 | Good | Protect |
| 50 | Liquidambar styraciflua | Honeylocust | 15 | 22 | Good | Protect |
| 51 | Liquidambar styraciflua | Honeylocust | 15 | 22 | Good | Protect |
| 52 | Liquidambar styraciflua | Honeylocust | 15 | 22 | Good | Protect |
| 53 | Liquidambar styraciflua | Honeylocust | 15 | 22 | Good | Protect |
| 54 | Liquidambar styraciflua | Honeylocust | 15 | 22 | Good | Protect |
| 55 | Liquidambar styraciflua | Honeylocust | 15 | 22 | Good | Protect |
| 56 | Liquidambar styraciflua | Honeylocust | 15 | 22 | Good | Protect |
| 57 | Liquidambar styraciflua | Honeylocust | 15 | 22 | Good | Protect |
| 58 | Liquidambar styraciflua | Honeylocust | 15 | 22 | Good | Protect |
| 59 | Liquidambar styraciflua | Honeylocust | 15 | 22 | Good | Protect |
| 60 | Liquidambar styraciflua | Honeylocust | 15 | 22 | Good | Protect |
| 61 | Liquidambar styraciflua | Honeylocust | 15 | 22 | Good | Protect |
| 62 | Liquidambar styraciflua | Honeylocust | 15 | 22 | Good | Protect |
| 63 | Liquidambar styraciflua | Honeylocust | 15 | 22 | Good | Protect |
| 64 | Liquidambar styraciflua | Honeylocust | 15 | 22 | Good | Protect |
| 65 | Liquidambar styraciflua | Honeylocust | 15 | 22 | Good | Protect |
| 66 | Liquidambar styraciflua | Honeylocust | 15 | 22 | Good | Protect |
| 67 | Liquidambar styraciflua | Honeylocust | 15 | 22 | Good | Protect |
| 68 | Liquidambar styraciflua | Honeylocust | 15 | 22 | Good | Protect |
| 69 | Liquidambar styraciflua | Honeylocust | 15 | 22 | Good | Protect |
| 70 | Liquidambar styraciflua | Honeylocust | 15 | 22 | Good | Protect |
| 71 | Liquidambar styraciflua | Honeylocust | 15 | 22 | Good | Protect |
| 72 | Liquidambar styraciflua | Honeylocust | 15 | 22 | Good | Protect |
| 73 | Liquidambar styraciflua | Honeylocust | 15 | 22 | Good | Protect |
| 74 | Liquidambar styraciflua | Honeylocust | 15 | 22 | Good | Protect |
| 75 | Liquidambar styraciflua | Honeylocust | 15 | 22 | Good | Protect |
| 76 | Liquidambar styraciflua | Honeylocust | 15 | 22 | Good | Protect |
| 77 | Liquidambar styraciflua | Honeylocust | 15 | 22 | Good | Protect |
| 78 | Liquidambar styraciflua | Honeylocust | 15 | 22 | Good | Protect |
| 79 | Liquidambar styraciflua | Honeylocust | 15 | 22 | Good | Protect |
| 80 | Liquidambar styraciflua | Honeylocust | 15 | 22 | Good | Protect |
| 81 | Liquidambar styraciflua | Honeylocust | 15 | 22 | Good | Protect |