

January 31, 2025  
File: PE4914-LET.04

Mr. Kyle Kazda  
Page 1  
File: PE4914-LET.04

**Taggart Realty Management**  
225 Metcalfe Street, Suite 708  
Ottawa, Ontario  
K2P 1P9

9 Auriga Drive  
Ottawa, Ontario  
K2E 7T9  
**Tel: (613) 226-7381**

Attention: **Mr. Kyle Kazda**

Subject: **Phase I - Environmental Site Assessment Update**  
**267 O'Connor Street**  
**Ottawa, Ontario**

Geotechnical Engineering  
Environmental Engineering  
Hydrogeology  
Materials Testing  
Building Science  
Rural Development Design  
Retaining Wall Design  
Noise and Vibration Studies

Dear Sir,

Further to your request, Paterson Group (Paterson) conducted a Phase I - Environmental Site Assessment (ESA) Update for the aforementioned property. This report updates a Phase I ESA entitled "Phase I-Environmental Site Assessment Update, 267 O'Connor Street, Ottawa, Ontario," prepared by Paterson Group, dated August 17, 2020.

This update report is intended to meet the requirements for an updated Phase I ESA, as per the MECP O.Reg 153/04, as amended. This report is to be read in conjunction with the 2020 update and original 2014 reports.

## **Site Information**

The Phase I ESA Property is located on the southeast corner of the O'Connor Street and MacLaren Street intersection, in the City of Ottawa, Ontario, and is situated in a municipal urban setting of mixed commercial, residential, and institutional land uses. The site is currently used as a medical professional building and associated parking areas.

The Phase I ESA Property is shown on Drawing PE4914-1R – Site Plan.



## **Records Review**

### **Phase I ESA Study Area Determination**

A radius of approximately 250 m was determined to be appropriate as a Phase I Study Area for this assessment. Properties outside the 250 m radius are not considered to have the potential to impact the Phase I Property, based on their separation distance.

### **First Developed Use Determination**

Based on aerial photographs and the documentation reviewed, the subject property (or a portion of it) was developed for residential purposes as early as 1890. For the purposes of this report, the first developed use of the subject site is considered to be residential, in 1890.

### **Environment Canada**

A search of the National Pollutant Release Inventory (NPRI) was conducted electronically. The Phase I Property was not listed in the NPRI database. No records of pollutant release were listed in the database for properties located within the Phase I Study Area.

### **Areas of Natural Significance**

A search of natural significance and features within the Phase I Study Area was conducted on the website of the Ontario Ministry of Natural Resources (MNR). The search did not reveal any areas of natural significance within the Phase I Study Area.

### **PCB Inventory**

A search of the provincial PCB waste storage sites was conducted. The properties addressed 225 Metcalfe Street (248m N) and 255 Metcalfe Street (157m E) were listed as PCB waste storage sites. Based on their separation distance and inferred down gradient orientation with respect to the Phase I Property, the PCB storage sites are considered to represent potentially contaminating activities that do not result in areas of potential environmental concern (APECs) on the Phase I Property.

### **Ministry of the Environment, Conservation and Parks (MECP) Instruments**

A request was submitted to the MECP Freedom of Information (FOI) office for information with respect to certificates of approval, permits to take water, certificates of property use or any other similar MECP issued instruments for the Phase I Property. A response from the MECP indicated that no records were found within the study area.



## **MECP Submissions**

A request was submitted to the MECP FOI office for information with respect to reports related to environmental conditions for the Phase I Property. A response from the MECP indicated that no records were found within the study area.

## **MECP Incident Reports**

A request was submitted to the MECP FOI office for information with respect to records concerning environmental incidents, orders, offences, spills, discharges of contaminants or inspections maintained by the MECP for the site or adjacent properties. One (1) incident report was identified for the Phase I Property and it pertains to a waste generator exemption. Due to the nature of this record, it is not considered to pose a potential environmental concern to the Phase I Property.

## **MECP Waste Management Records**

A request was submitted to the MECP FOI office for information with respect to waste management records. Five (5) records relating to five (5) different tenants of the building indicated the creation of pathological wastes (one tenant was also recorded to produce miscellaneous inorganic chemical waste). All wastes are reported to be disposed of off-site. These waste generators are not considered to pose a concern to the subject site.

## **MECP Coal Gasification Plant Inventory**

The Ontario Ministry of Environment document titled "Municipal Coal Gasification Plant Site Inventory, 1991" was reviewed to reference the locations of former plants with respect to the site. No Municipal Coal Gasification Plant Sites are located within the Phase I Study Area.

## **MECP Brownfields Environmental Site Registry**

A search of the MECP Brownfields Environmental Site Registry was conducted as part of this assessment for the site, neighbouring properties, and the general area of the site. One RSC was identified on the adjacent property to the south addressed 330 Gilmour Street. Based on the information contained in the RSC filing, no new environmental concerns were identified.

## **MECP Waste Disposal Site Inventory**

The Ontario Ministry of Environment document titled "Waste Disposal Site Inventory in Ontario, 1991" was reviewed as part of the historical research.

This document includes all recorded active and closed waste disposal sites, industrial manufactured gas plants and coal tar distillation plants in the Province of Ontario. There are no former waste disposal sites located within 250 m of the Phase I Study Area.



## **Technical Standards and Safety Authority (TSSA)**

The TSSA, Fuels Safety Branch in Toronto, was contacted electronically to inquire about current and former underground storage tanks, spills and incidents for the site and neighbouring properties. A response from the TSSA indicated that no records were listed in the TSSA registry for the selected properties. A copy of the TSSA response has been appended to this report.

## **City of Ottawa Landfill Document**

The document entitled “Old Landfill Management Strategy, Phase I – Identification of Sites, City of Ottawa”, was reviewed. There are no closed landfill sites within the vicinity of the Phase I study area.

## **City of Ottawa Historical Land Use Inventory (HLUI)**

A requisition form was sent to the City of Ottawa to request information from the City’s Historical Land Use Inventory database for the Phase I Property. A response from the City was received and reviewed as part of the Phase I ESA Update.

The response indicated that the Phase I Property was occupied by various medical offices and laboratories between 1960 and 2016. The response also indicated that a printing facility occupied the Phase I Property in 2005. The former presence of a printing facility is considered to pose a potential environmental concern to the Phase I Property.

Other potentially contaminating activities were identified within the Phase I Study Area, however, they were deemed not to pose a potential environmental concern on the Phase I Property due to their distance away or their cross or down-gradient orientation to the Phase I Property.

A copy of the HLUI response has been appended to this report.

## **Previous Engineering Reports**

The following reports were reviewed prior to conducting this assessment:

- ❑ ‘Asbestos Survey, Commercial Building, 267 O’Connor Street, Ottawa, Ontario’, prepared by Paterson Group. Dated July 13, 2009.

Paterson completed an asbestos survey on the subject building in July of 2009. Based on the analytical testing, the ceiling stipple observed in the hallways, and the pipe elbow insulation observed in the rooftop mechanical room were identified as asbestos containing materials (ACMs).

It was recommended that any removal, disturbance, or encapsulation of the ACMs be done in accordance with the procedures that are outlined in Ontario Regulation 278/05. It was also recommended that any significant work pertaining to the removal, disturbance or encapsulation of asbestos containing material be conducted by a contractor



specialized in the handling of ACMs and that the ACMs are inspected on an annual basis to confirm their condition.

- ❑ 'Phase I Environmental Site Assessment, Commercial Property, 267 O'Connor Street, Ottawa, Ontario", prepared by Paterson Group; dated March 19, 2014.

Based on the previously completed assessment, several potentially contaminating activities (PCAs) were considered to result in Areas of Potential Environmental Concern (APEC) on the Phase I Property. The following APECs were considered to exist on the Phase I Property:

- ❑ Existing Above Ground Storage Tank – An above ground storage tank was identified in the basement mechanical room of the office building.
- ❑ Fill Material of Unknown Quality – Fill Material of Unknown Quality was identified during previous subsurface investigations on the Phase I Property.
- ❑ Former Portrait Studio – A former portrait studio was present in the northeast corner of the Phase I Property.

No other PCAs considered to represent APECs on the Phase I ESA property were identified during the Phase I ESA.

- ❑ "Phase II Environmental Site Assessment, Commercial Property, 267 O'Connor Street, Ottawa, Ontario", prepared by Paterson Group; dated April 8, 2014.

Paterson drilled three boreholes, two of which were instrumented with groundwater monitoring wells. Clay fill material containing barium and vanadium exceedances was identified in the northeastern portion of the Phase I Property. All of the analyzed groundwater parameters were in compliance with the selected site standard.

It was recommended that the identified contaminated fill be remediated in conjunction with the redevelopment of the property.

- ❑ 'Phase I Environmental Site Assessment Update, 267 O'Connor Street, Ottawa, Ontario", prepared by Paterson Group. Dated August 17, 2020.

Paterson completed a Phase I ESA Update in August 2020. Several PCAs were identified within the Phase I Study Area. Four on-site PCAs were considered to result in APECs on the Phase I Property.

- ❑ APEC1 – Existing AST
- ❑ APEC2 – Former Portrait Studio
- ❑ APEC3 – Fill Material of Unknown Quality
- ❑ APEC4 – Existing Transformer.



A Phase II ESA was recommended at the time of the 2020 update to further assess the identified APECs on the Phase I Property.

☐ Phase II Environmental Site Assessment Update, 267 O'Connor Street, Ottawa, Ontario", prepared by Paterson Group. Dated August 19, 2020.

Paterson completed a Phase II ESA Update in August of 2020, following the recommendation of further assessing APECs in the 2020 Phase I Update.

The assessment involved the completion of a monitoring well within the basement of the subject building to assess the potential for impacts resulting from an existing above ground storage tank and transformer.

All of the analysed soil and groundwater parameters were non-detect and therefore in compliance with the selected MECP Table 3 standards.

It was recommended that a confirmation sampling program be completed to further delineate the extent of the vanadium and barium impacted fill material. It was also recommended that a remediation program be completed.

Following the completion of the remediation, an RSC was also deemed necessary for the Phase I Property in support of residential re-development.

### **Environmental Risk Information Service (ERIS) Report**

Paterson acquired/reviewed an ERIS database report as part of the assessment.

66 records were documented for the Phase I Property and pertain to Scott's Manufacturing, Ontario Waste Generator (O.Reg 347 Waste Generator) records, and ERIS Historical Search records.

The Scott's Manufacturing records are associated with the former use of the Phase I Property as a former portrait studio and medical equipment and supplies manufacturing as part of a clinical laboratory. As mentioned in the previously completed Phase I ESA, the presence of the former portrait studio on the Phase I Property is considered to represent a PCA that results in an APEC on the Phase I Property.

The O.Reg 347 Waste Generator records are associated with the various medical practices that have operated out of the subject building since it was constructed. The waste classes primarily pertained to pathological wastes. Based on the nature of the operations as well as the associated waste classes, the identified wastes generated on the Phase I Property are not considered to represent an environmental concern.



320 records were documented for properties situated in the Phase I Study Area and pertain to borehole, Certificates of Approval, Environmental Compliance Approvals, ERIS historical searches, O.Reg 347 Waste Generator records, TSSA Historical Incidents, Fuel Oil Spills and Leaks, National PCB Inventory, Pesticide Register Scott's Manufacturing Directory, Ontario Spills, Variances for Abandonment of Underground Storage Tanks and Water Well Information System records.

Paterson identified the following PCAs within the Phase I Study Area following a review of the ERIS report.

The property addressed 270 McLaren Street (42 m E) had previously been listed as a paper bag and coated and treated paper, station product and plastic bag manufacturer.

One hydraulic oil spill of unknown quantity was documented for the property addressed 283 McLaren Street (71 m E). A spill record was also documented for the property addressed 300 Gilmour Street (130m E) and pertained to an unknown volume of furnace oil having leaked from an underground storage tank.

The property addressed 236 Metcalfe Street (153m N) had previously been occupied by a printer/publisher.

The properties addressed 225 Metcalfe Street (248m E) and 255 Metcalfe Street (157m E) were listed in the national/provincial PCB registry. As previously discussed, these properties are not considered to result in APECs on the Phase I Property.

The properties addressed 300 Cooper Street (206m N), 309 Cooper Street (238 NW) and 396 Cooper Street (248m W) were previously occupied by printers/publishers.

One furnace oil spill of 180L was documented for the property 366 Waverley Street (224m S).

The property addressed 273 Bank Street (237m W) had previously been occupied by a digital printer.

One 15L transformer oil spill record was documented for the property addressed 375 Cooper Street (249m NW).

Based on their separation distances and/or their cross/down gradient orientation with respect to the Phase I Property, the above mentioned PCAs are not considered to result in APECs on the Phase I Property.

A copy of the ERIS database report has been appended to this report.





## **Aerial Photographs**

The latest aerial photograph reviewed for the 2020 Phase I ESA Update was from 2017. A review of the 2022 aerial photograph was completed as part of this assessment.

### 2022

No significant changes are apparent with respect to the Phase I Property or neighbouring properties since the 2017 aerial photograph.

No PCAs were identified through a review of the 2022 aerial photograph. A copy of the 2022 aerial photograph has been appended to this report.

## **Topographic Maps**

Topographic maps were obtained from Natural Resources Canada – The Atlas of Canada website and from the City of Ottawa website. Regionally, the topographic maps indicate the Phase I Property is approximately 70 m above sea level and regional topography in the general area of the Phase I Property slopes downward to the north/northeast in the general direction of the Rideau Canal.

An illustration of the referenced topographic map is presented on Figure 2 – Topographic Map, appended to this report.

## **Physiographic Maps**

A Physiographic Map was reviewed from the Natural Resources Canada – The Atlas of Canada website. According to this physiographic map, the site is located in the St. Lawrence Lowlands. According to the mapping description provided: “The lowlands are plain-like areas that were all affected by the Pleistocene glaciations and are therefore covered by surficial deposits and other features associated with the ice sheets.” Mapping shows the Phase I Property as situated in an area of limestone plains.

## **Geological Maps**

The Geological Survey of Canada website on the Urban Geology of the National Capital Area was consulted as part of this assessment. Based on this information, bedrock in the area of the site is reported to consist of interbedded shale, limestone and dolostone of the Georgian Bay Formation. Overburden soils consist of clay and offshore marine sediment with a drift thickness of greater than 20m.

Based on a review of the previously completed subsurface investigations on the Phase I Property, the site stratigraphy generally consists of sand fill material overlying silty clay.

The groundwater table was intercepted at depths ranging from 3.66 to 5.46 m below the ground surface and bedrock was not encountered during the subsurface investigations.





## **Water Well Records**

A search of the MECP's web site for all drilled well records within 250 m of the Phase I Property was conducted. No well records were documented for the Phase I Property or properties within the Phase I Study Area.

## **Interviews**

Mr. Kyle Kazda, a representative of the current property owner, was interviewed as part of this Phase I ESA Update. Mr. Kazda informed Paterson that the subject building is currently occupied by several commercial tenants consisting primarily of private clinics, medical offices, and counselling services.

Mr. Kazda was unaware of any environmental concerns on the Phase I Property or in the immediate vicinity.

## **Site Reconnaissance**

A site reconnaissance visit was conducted by a representative of the environmental division at Paterson Group Inc. In addition to the site, the uses of neighbouring properties within the Phase I Study Area were also assessed at the time of the site visit.

## **Buildings and Structures**

The Phase I Property is currently occupied by a six-storey commercial building situated in the northwestern portion of the property, that is heated via a natural gas fired boiler located in the basement of the subject building.

## **Site Features**

The areas immediately east and south of the subject building consist of an asphaltic concrete parking lot.

Site and roof drainage occurs primarily through sheet flow to catch basins located along O'Connor Street, as well as catch basins located within the paved portions of the Phase I Property.

The Phase I Property is relatively flat and at grade with O'Connor Street and the regional topography slopes gently downward to the north/northeast, in the general direction of the Rideau Canal. Groundwater within the Phase I Study Area is expected to flow towards the north/northeast.

As previously discussed, no new well records were identified on the Phase I Property or within the Phase I Study Area.

The Phase I Property is shown on Drawing PE4914-1R - Site Plan.



## **Other Potential Environmental Concerns**

No signs of stressed vegetation or unidentified substances were observed on the Phase I Property at the time of this assessment.

## **Interior Assessment**

A general description of the interior of the subject building is as follows:

- ☐ The floors consist of carpet, vinyl floor tiles and concrete (basement);
- ☐ The walls consist of drywall and plaster and parging;
- ☐ The ceilings consist of suspended ceiling tiles and exposed steel and concrete decking ;
- ☐ Lighting throughout the building is provided by fluorescent and/or incandescent light fixtures.

## **Potentially Hazardous Building Products**

### ☐ **Asbestos-Containing Materials (ACMs)**

ACMs were identified in the previously completed asbestos survey by Paterson in 2009. The asbestos survey should be read in conjunction with the current assessment.

### ☐ **Lead-Based Paints**

Based on the age of the subject building (circa 1955), lead-based paints are potentially present on any of the original painted surfaces.

### ☐ **Polychlorinated Biphenyls (PCBs) and Transformer Oil**

One transformer was identified in the basement of the subject building at the time of the site visit. As highlighted in the previously completed Phase I ESAs, the transformer is considered to result in an APEC on the Phase I Property.

### ☐ **Urea Formaldehyde Foam Insulation (UFFI)**

At the time of the site inspection, UFFI was not observed inside the subject building, however, wall cavities were not exposed to allow for the inspection of insulation type.



## **Other Potential Environmental Concerns**

### ☐ **Interior Fuel and Chemical Storage**

At the time of the site inspection, an existing AST and associated vent and fill pipes were identified in the basement. Due to the tank location (in a concrete bunker), no observations were able to be made regarding the tank size, age, and condition. The presence of the AST in the subject building is considered to result in an APEC on the Phase I Property.

Chemicals observed in the building were limited to paints and household-type chemicals and are not considered to pose a concern to the subject property.

### ☐ **Ozone Depleting Substances (ODSs)**

Potential sources of ODSs observed on-site include fire extinguishers and refrigerators and commercial grade freezers. These appliances appeared to be in good condition at the time of the site inspection and should be regularly serviced by a licensed contractor.

### ☐ **Wastewater Discharges**

Wastewater from the subject building (wash water and sewage) is discharged into the City of Ottawa sanitary sewer system, whereas roof drainage is discharged via surface run-off towards catch basins located along adjacent streets, as well as within the paved portion of the property, which drain into the City of Ottawa storm water sewer system.

## **Neighbouring Properties**

An inspection of the neighbouring properties was conducted from publicly accessible roadways at the time of the site inspection. Land use adjacent to the subject site was as follows:

- ☐ North – MacLaren Street followed by residential dwellings and a restaurant;
- ☐ South – Gilmour Street followed by a vacant institutional building;
- ☐ East – Commercial office space followed by an apartment building;
- ☐ West – O'Connor Street followed by an apartment building.

Land use within the Phase I Study Area primarily consists of residential dwellings and commercial office space.



Multiple PCAs were identified with respect to the current use of the surrounding lands. Due to their distance away or their cross or down-gradient orientations, these properties are not considered to pose a potential environmental concern on the Phase I Property. The surrounding land use within the Phase I Study Area is presented on Drawing PE4914-2R – Surrounding Land Use Plan, appended to this report.

## Review and Evaluation of Information

### Potentially Contaminating Activities and Areas of Potential Environmental Concern

Four PCAs that are considered to result in APECs were identified on the Phase I Property. The locations of the APECs are shown on Drawing PE4914-1R-Site Plan.

<b>Table 1 - Areas of Potential Environmental Concern</b>					
<b>Area of Potential Environmental Concern</b>	<b>Location of Area of Potential Environmental Concern with respect to Phase I Property</b>	<b>Potentially Contaminating Activity</b>	<b>Location of PCA (on-site or off-site)</b>	<b>Contaminants of Potential Concern</b>	<b>Media Potentially Impacted (Groundwater, Soil, and/or Sediment)</b>
Existing AST	Within basement of the existing building	Item 28: Gasoline and Associated Products Storage in Fixed Tanks	On-site	BTEX, PHCs	Soil, Groundwater
Former Portrait Studio	Northwest corner of Phase I ESA property	Not Applicable	On-site	Metals	Soil, Groundwater
Fill Material of Unknown Quality	Throughout Phase I ESA property	Item 30: Importation of fill material of unknown quality	On-site	Metals	Soil, Groundwater
Transformer	Within basement of the existing building	Item 55: Transformer manufacturing, processing, and use	On-site	BTEX, PHCs, PCBs	Soil, Groundwater

The application of any de-icing substance to the parking area for the purpose of the safety of vehicular or pedestrian traffic would result in conditions that the applicable standard to be deemed not exceeded, therefore The application of any de-icing substance is not considered to result in a PCA or an APEC and no investigation is necessary.

## Conceptual Site Model

### Geological and Hydrogeological Setting

The Geological Survey of Canada website on the Urban Geology of the National Capital Area was consulted as part of this assessment. Based on this information, bedrock in the area of the site is reported to consist of interbedded shale, limestone and dolostone of the Georgian Bay Formation. Overburden soils consist of clay and offshore marine sediment with a drift thickness of greater than 20m.



Based on a review of the previously completed subsurface investigations on the Phase I Property, the site stratigraphy generally consists of sand fill material overlying silty clay.

The groundwater table was intercepted at depths ranging from 3.66 to 5.46 m below the ground surface and bedrock was not encountered during the subsurface investigations.

### **Existing Buildings and Structures**

The Phase I Property is currently occupied by a six-storey commercial building situated in the northwestern portion of the property, that is heated via a natural gas fired boiler located in the basement of the subject building.

### **Water Bodies and Areas of Natural Significance**

No water bodies or areas of natural significance were identified on the Phase I Property or within the Phase I Study Area.

### **Water Well Records**

A search of the MECP's web site for all drilled well records within 250 m of the Phase I Property was conducted on January 30, 2025. No well records were documented for the Phase I Property or properties within the Phase I Study Area.

### **Neighbouring Land Use**

Neighbouring land use in the Phase I Study Area primarily consists of residential dwellings and commercial office space.

### **Potentially Contaminating Activities and Areas of Potential Environmental Concerns**

Four on-site PCAs were considered to result in APECs on the Phase I Property. No new APECs were identified during the current assessment.

Several off-site PCAs pertaining to historical manufacturers, dry cleaners, PCB storage sites, spills and printers/publishers were identified within the Phase I Study Area. Based on their separation distances and/or their inferred cross/down gradient orientation with respect to the Phase I Property, none of the identified off-site PCAs are considered to result in APECs on the Phase I Property.



## **Assessment of Uncertainty and/or Absence of Information**

The information available for review as part of the preparation of this Phase I- ESA is considered to be sufficient to conclude that there are four APECs on the Phase I Property. A variety of independent sources were consulted as part of this assessment, and as such, the conclusions of this report are not affected by uncertainty which may be present with respect to the individual sources.

## **Conclusions**

The results of the records review, research, and site inspection indicated that there are no potential environmental concerns regarding the Phase I Property, however, two of the APECs (AST and transformer) remain existing APECs. As a result, it is recommended that the 2020 Phase II ESA be updated with current groundwater data for the location of this APEC.

## **Statement of Limitations**

This Phase I - Environmental Site Assessment Update report has been prepared in general accordance with O.Reg. 153/04, as amended. The conclusions presented herein are based on information gathered from a historical review and field inspection program. The findings of the Phase I ESA Update are based on a review of readily available geological, historical, and regulatory information and a cursory review made at the time of the field assessment. The historical research relies on information supplied by others, such as local, provincial, and federal agencies and was limited within the scope-of-work, time, and budget of the project herein.

Should any conditions be encountered at the Phase I Property and/or historical information that differ from our findings, we request that we be notified immediately in order to allow for a reassessment.

This report was prepared for the sole use of Taggart Realty Management. Permission and notification from Taggart Realty Management, and this firm will be required to release this report to any other party.



We trust that this submission satisfies your current requirements. Should you have any questions, please contact the undersigned.

**Paterson Group Inc.**

Mohammed Ramadan, B.Sc

Mark D'Arcy, P.Eng., Q.P.ESA



**Report Distribution**

- ☐ Taggart Realty Management
- ☐ Paterson Group (1 copy)

**Attachments:**

- ☐ Figure 1 - Key Plan
- ☐ Figure 2 - Topographic Map
- ☐ Aerial Photograph (2022)
- ☐ Drawing PE4914-1R - Site Plan
- ☐ Drawing PE4914-2R- Surrounding Land Use Plan
- ☐ FOI Response
- ☐ TSSA Correspondence
- ☐ ERIS Database Report
- ☐ HLUI Response



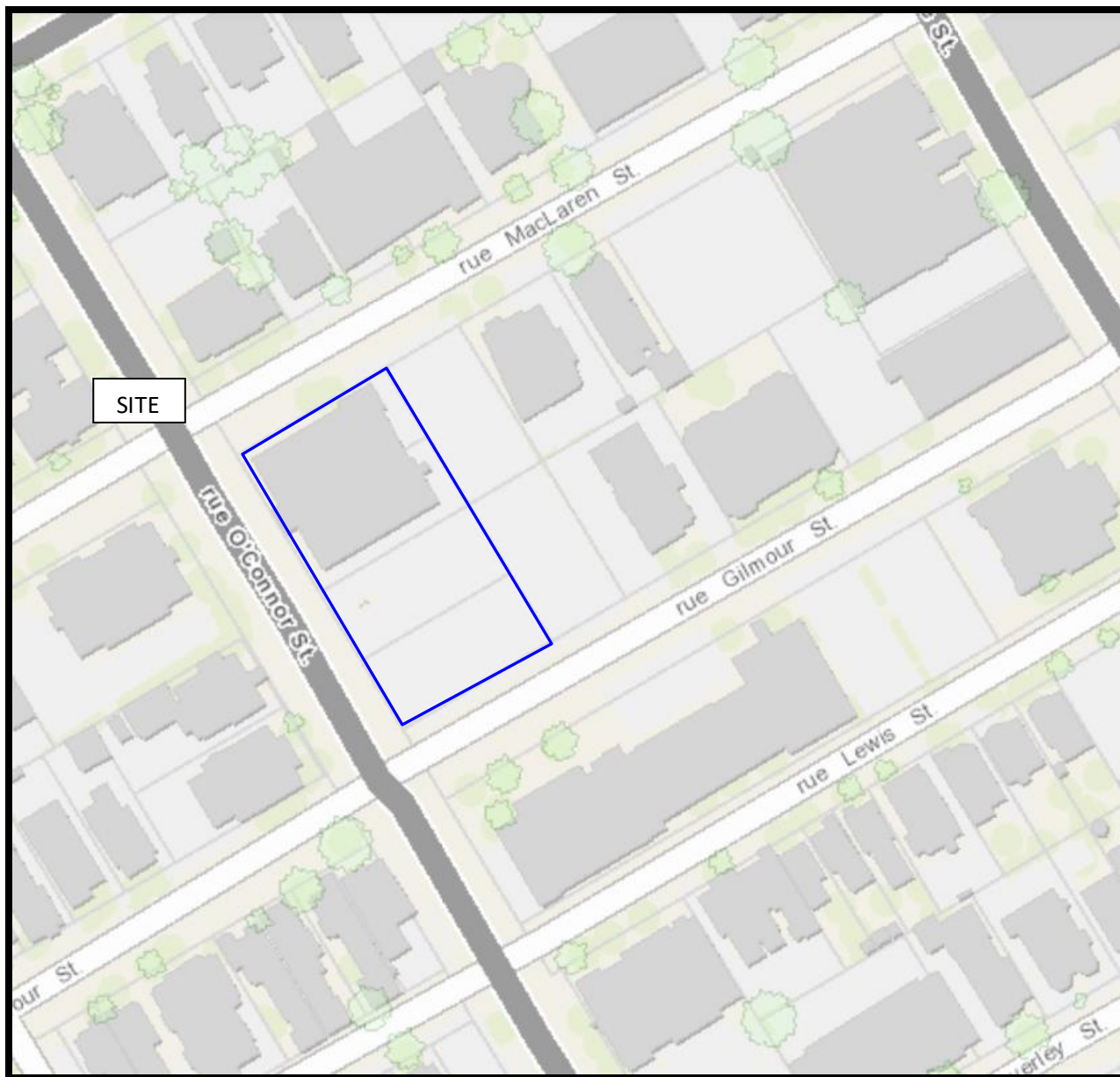

FIGURE 1  
KEY PLAN

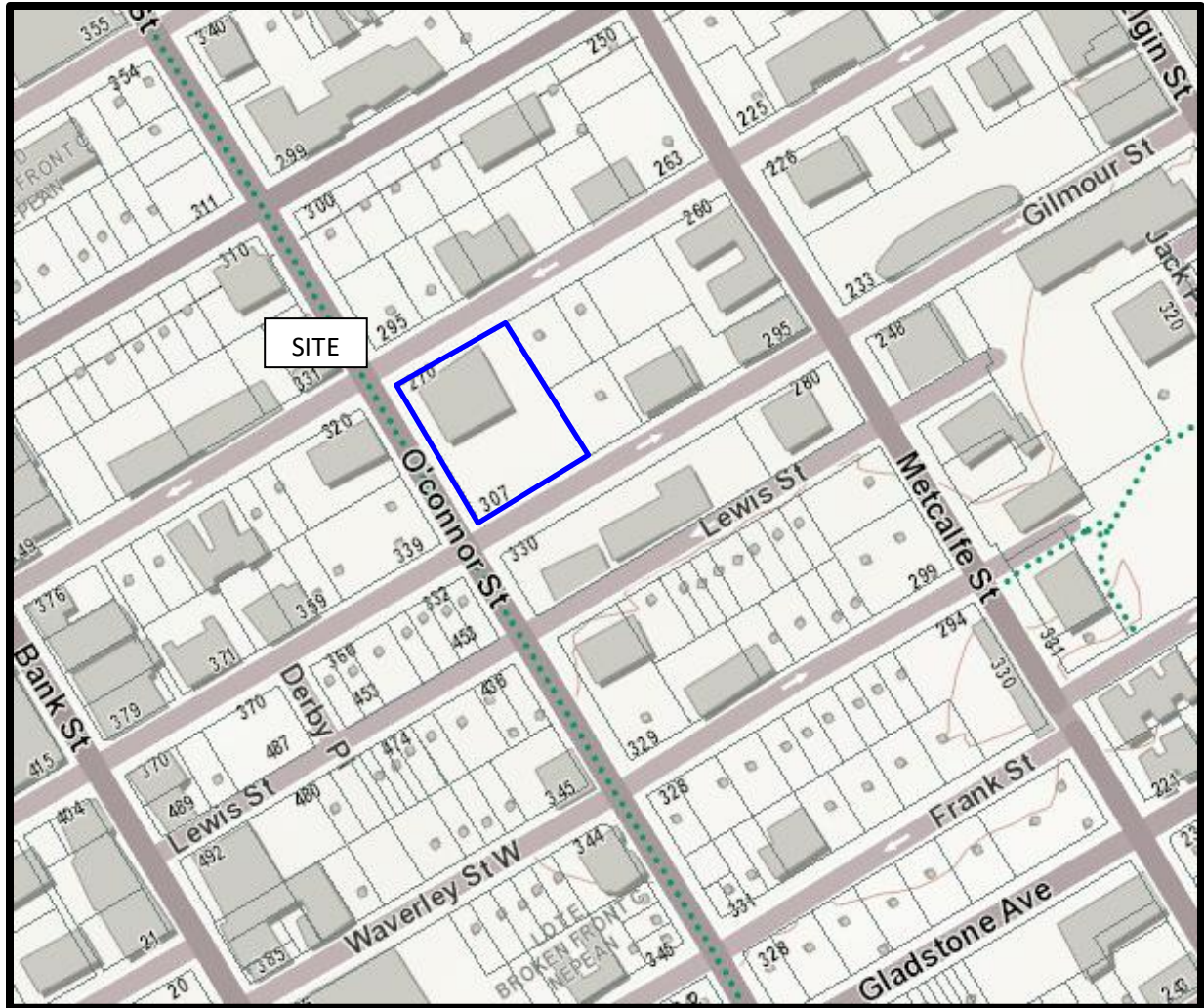
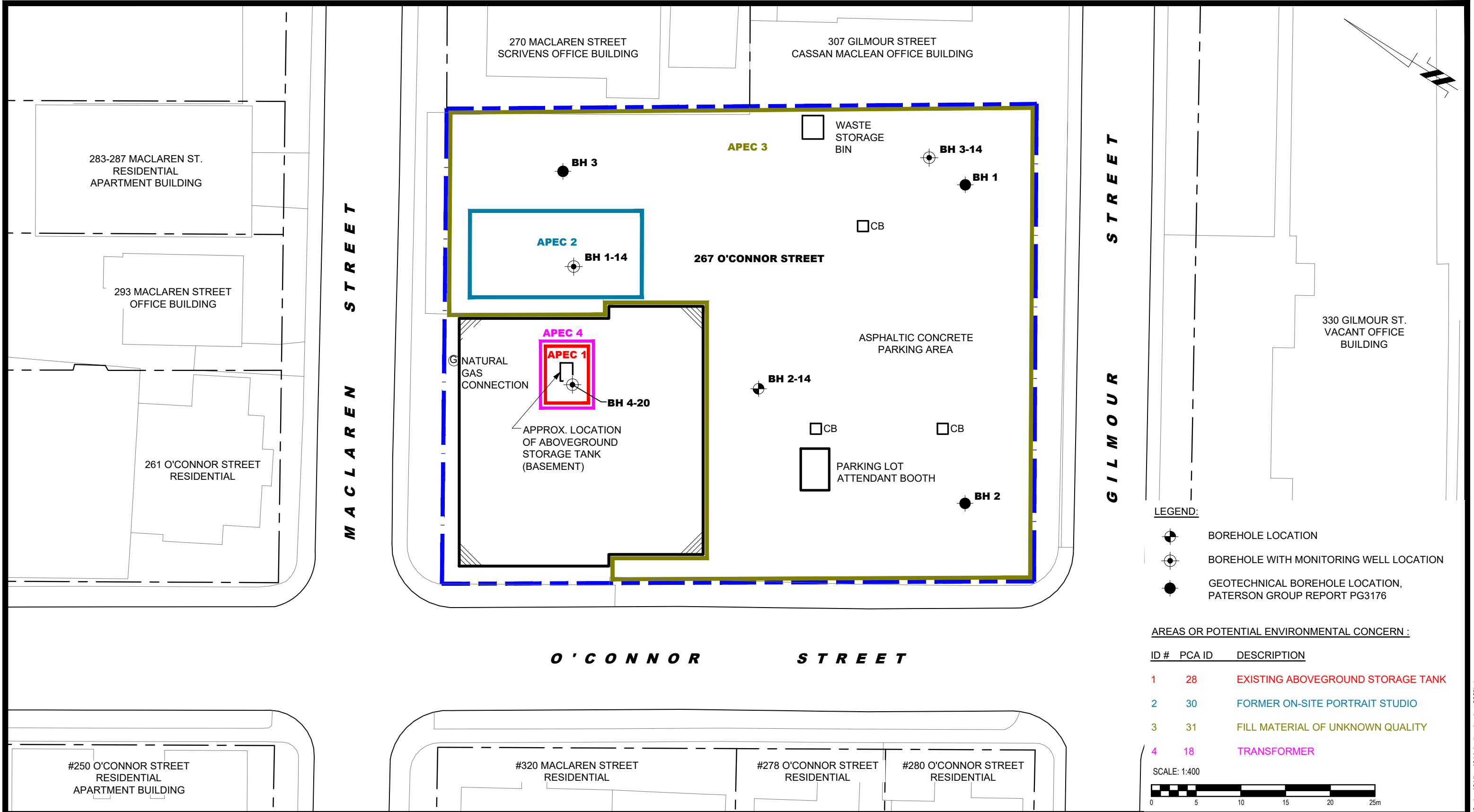

FIGURE 2  
TOPOGRAPHIC MAP





AERIAL PHOTOGRAPH  
2022





9 AURIGA DRIVE  
OTTAWA, ON  
K2E 7T9  
TEL: (613) 226-7381

NO.	REVISIONS	DATE	INITIAL

OTTAWA,  
Title:

TAGGART REALTY MANAGEMENT  
PHASE I - ENVIRONMENTAL SITE ASSESSMENT  
267 O'CONNOR STREET

ONTARIO

SITE PLAN

Scale:	1:400	Date:	10/2023
Drawn by:	GK	Report No.:	PE4914-LET.04
Checked by:	MR	Dwg. No.:	PE4914-1R
Approved by:	MSD	Revision No.:	



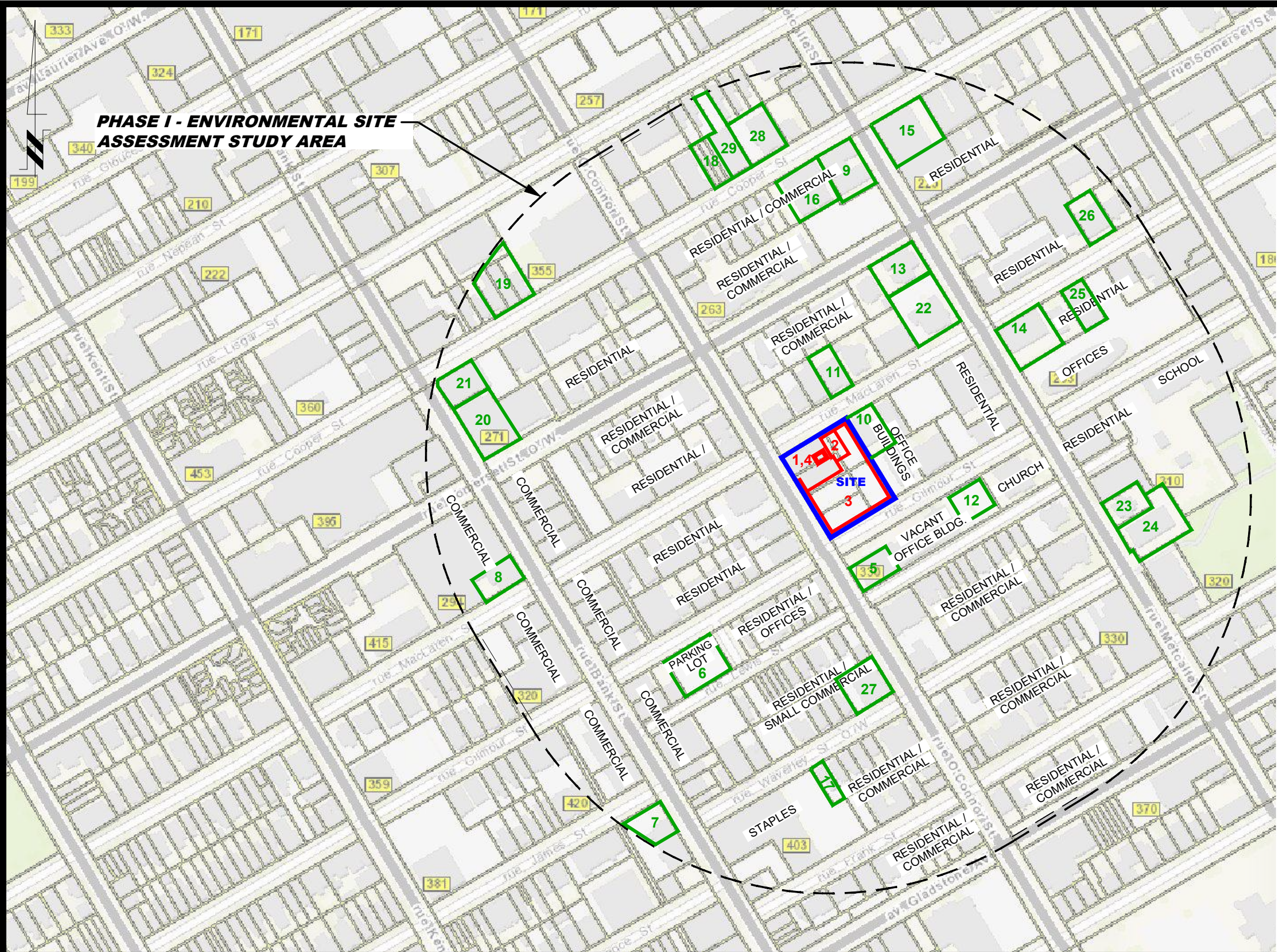

POTENTIAL ENVIRONMENTAL CONCERN :		
ID #	PCA ID	DESCRIPTION
1	28	ABOVEGROUND STORAGE TANK
2	30	FILL MATERIAL OF UNKNOWN QUALITY
3	31	FORMER PORTRAIT STUDIO AND PRINTER
4	18	TRANSFORMER
5	N/A	FORMER COAL STORAGE
6	10	FORMER COMMERCIAL AUTOMOTIVE SERVICE GARAGE
7	10	FORMER COMMERCIAL AUTOMOTIVE SERVICE GARAGE
8	37	FORMER DRY CLEANER
9	N/A	FORMER PCB STORAGE SITE
10	N/A	PAPER BAG MANUFACTURER
11	N/A	FORMER HYDRAULIC OIL SPILL (VOLUME UNKNOWN)
12	28	UNDERGROUND STORAGE TANK LEAK (VOLUME UNKNOWN)
13	31	FORMER PUBLISHER
14	N/A	FORMER PCB STORAGE SITE
15	N/A	FORMER PCB STORAGE SITE
16	31	FORMER PUBLISHER
17	N/A	FORMER 180L FURNACE OIL SPILL
18	31	FORMER PRINTER/PUBLISHER
19	31	FORMER PRINTER/PUBLISHER
20	N/A	DIGITAL PRINTER
21	N/A	TRANSFORMER OIL SPILL
22	28	FORMER UNDERGROUND STORAGE TANK
23	31	FORMER PRINTING FACILITY
24	28	FORMER ABOVEGROUND STORAGE TANK
25	28	FORMER UNDERGROUND STORAGE TANK
26	28	FORMER UNDERGROUND STORAGE TANK
27	28	FORMER UNDERGROUND STORAGE TANK
28	28	FORMER UNDERGROUND STORAGE TANK
29	28	FORMER UNDERGROUND STORAGE TANK

SCALE: 1:3000

0 25 50 75 100 125 150 200m



9 AURIGA DRIVE  
OTTAWA, ON  
K2E 7T9  
TEL: (613) 226-7381

NO.	REVISIONS	DATE	INITIAL

TAGGART REALTY MANAGEMENT

PHASE I - ENVIRONMENTAL SITE ASSESSMENT

267 O'CONNOR STREET

OTTAWA,  
Title:

ONTARIO

SURROUNDING LAND USE PLAN

Scale: 1:3000

Drawn by: GK

Checked by: MR

Approved by: MSD

Date: 10/2023

Report No.: PE4914-LET.04

Dwg. No.: PE4914-2R

Revision No.:



Ministry of  
the Environment

Freedom of Information and  
Protection of Privacy Office

12<sup>th</sup> Floor  
40 St. Clair Avenue West  
Toronto ON M4V 1M2  
Tel: (416) 314-4075  
Fax: (416) 314-4285

Ministère de  
l'Environnement

Bureau de l'accès à l'information  
et de la protection de la vie privée

12<sup>e</sup> étage  
40, avenue St. Clair ouest  
Toronto ON M4V 1M2  
Tél. : (416) 314-4075  
Télec. : (416) 314-4285



May 26, 2014

Adrian Menyhart  
Paterson Group Inc  
154 Colonnade Rd S  
Ottawa, ON K2E 7J5

Dear Adrian Menyhart:

**RE: Freedom of Information and Protection of Privacy Act Request**  
**Our File #: A-2014-01263, Your Reference #: PE3223**

This letter is in response to your request made pursuant to the *Freedom of Information and Protection of Privacy Act* relating to 267 O'Connor Street, Ottawa.

After a thorough search of the Ministry's Ottawa District Office, Investigations and Enforcement Branch, Environmental Approvals Branch, Environmental Monitoring and Reporting Branch, Sector Compliance Branch and Safe Drinking Water Branch, records were located in response to your request. It is my decision to provide full access to the attached information.

In accordance with Section 57 of the *Freedom of Information and Protection of Privacy Act*, detailed below are our charges:

• Search Time 1 hour @ \$30/hour	\$30.00
• Copying 15 pages @ \$0.20/page	\$3.00
• Delivery	\$3.00
• <b>Total</b>	<b>\$36.00</b>
• Deposit Received	- \$30.00
• <b>BALANCE WAIVED (NOT REQUIRED)</b>	<b>\$6.00</b>

You may request a review of my decision by contacting the Information and Privacy Commissioner/Ontario, 2 Bloor Street East, Suite 1400, Toronto, ON M4W 1A8 (800-387-0073 or 416-326-3333). Please note that there is a \$25.00 fee and you only have 30 days from receipt of this letter to request a review.

If you have any questions regarding this matter, please contact Liz Mico at (416) 212-0559 or [liz.mico@ontario.ca](mailto:liz.mico@ontario.ca).

Yours truly,

  
Heidi Ritscher  
FOI Manager

Attachments







## INCIDENT REPORT

Ministry of the  
Environment

Reference Number:	6252-7AMJQG	File Storage Number:	SI OC OT OC 700
Module:	Incident Reporting	Module Type:	Pro-Active
Cross Reference:	(doc link)	Task Link:	0002-7AMK53 <input type="checkbox"/>
Originating Document:		Created by:	Beth Wilcox
Incident Report Reference Number:		6252-7AMJQG <input type="checkbox"/>	
Date Created:	2008/01/07	Date Completed:	2008/01/17
Bring Forward Date:		Bring Forward Reason:	
Status:	Closed		
Program	Waste - Hazardous & Liquid Industrial	Activity:	HWIN Generator Exception

Is this an air emission (measured or modelled) or wastewater (sewage) discharge exceedance that will become part of the Environmental Compliance Report?

(legislation, certificate of approval, order, or guideline)

☐ Yes ☒ No ☐ To be determined

[Click here for Guidance](#)

### Caller or PO Information

Reported By:

First Name  
Beth

Last Name  
Wilcox

Contact Mailing Address

Municipality:

Ottawa

Reported By:

### MOE Information

Date & Time Reported to MOE: 2008/01/07 09:13

Office Receiving Incident Report: Ottawa District Office

Incident Info Received By: Beth Wilcox

MOE Response: No Field Response

Site Region: Eastern

Date & Time of MOE Arrival at Scene:

Master Incident Report Number:

SAC Action Class:

Non-Standard Procedure: No

ERP Call-out Initiated:

000001

## Client(s)

### Information

#### Show Map

CML Healthcare Inc.

Mailing Address: 6560 Kennedy Rd, Mississauga, Ontario, Canada, L5T 2X4

Physical Address: 6560 Kennedy Rd, Mississauga, City, Regional Municipality of Peel, Ontario, Canada, L5T 2X4

Telephone: (905)565-0043

Client #: 7598-6VDKTD, Client Type: Corporation, NAICS: 621511

## Site(s)

### Information

#### Show Map

CML Healthcare Inc. <UNOFFICIAL>

Address: Lot: , Part: 267 O'Connor Street, Ottawa, City, K1S 1C2

District Office: Ottawa

GeoReference: Map Datum: , Accuracy Estimate: , UTM Easting: , UTM Location Description: ,

LIO GeoReference: Zone: , UTM Easting: , UTM Northing: , Latitude: , Longitude:

## Incident Information

**Incident Summary:** Generator Exception Report  
*cannot be longer than 60 characters*

**Incident Description:** Generator exception reporting indicated that the Site is not currently registered as a generator of subject waste and therefore, as a default, waste class 312P - Pathological Wastes, which is produced at the Site is not registered as a waste stream under the previous generator registration number ON2674529.

January 7, 2008 (9:15) - According to the Ministry of the Environment's HWIN, the company is currently registered as a generator of subject waste and is registered for waste class 312P.

No further MOE action is required at this time; file closed.

## Links & Comments:

### Attachments Names:

**Date & Time of Incident:** Incident Date Confirmation? Actual  
2007/03/01

**Source Type:**

**Sector Type:**

**Nearest Watercourse:**

**Watershed Category Code:**

**Environmental Impact:**

**Nature of Impact:**

**Incident Cause:**

**Incident Reason:**

**Damaged Party:** No

## Contaminants Table

Contaminant Name	Code	UN#	Limit	Quantity	[units]	[freq]
------------------	------	-----	-------	----------	---------	--------

Controller of Material:  
Estimated Clean Up Cost:  
% Clean Up: %

Owner of Material:  
Who Cleaned Up:  
Agencies Involved:

### Voluntary / Mandatory Abatement

Is there Voluntary Abatement Activity?

☐ Yes

☒ No

☐ To be determined

### Voluntary / Mandatory Compliance Items

Type Parent RefNo Work Summary (may be truncated)

Date

AttainList

### Offence(s)

Suspected Violation(s)/Offence(s):

Act - Regulation - Section,  
Description  
{General Offence}

### Provincial Officer:

Name: Emily Straberger  
Badge No: 1281

Work Unit:

District/Area Office: Ottawa District Office  
Date: 2008/01/10

Signature:

### Area Supervisor:

Name: Paul Kehoe

Work Unit:

District/Area Office:  
Date: 2008/01/17

Signature:

*Paul Kehoe.*

**Ontario**

[HOME](#)
[AIR](#)
[WATER](#)
[LAND](#)
[ABOUT US](#)
[NEWS & PUBLICATIONS](#)

[User Management](#)
[Company Home](#)
[Manitoba](#)
[Site Data](#)
[HELP](#)
[Logout](#)

**hwin**  
**Administration**



[central site](#)
[feedback](#)
[search](#)
[site map](#)
[français](#)

**Ministry of the Environment**

## Generator Details

### Registration/Notification Number

ON6644068

### Legal Company Name

Primary Name: Central Ottawa Family Medicine Associates Ltd.

Division Name: NA

### Company Operating Name

Primary Name: Central Ottawa Family Medicine Associates

Division Name: NA

### Mailing Address

Division Building: NA  
 Address Line 1: Suite 500  
 Town/City: Ottawa  
 County: (if inside Ontario) OTTAWA CARLTON (RM)  
 County: (if outside Ontario) NA  
 Country: Canada

Post Box Number: NA  
 Address Line 2: 267 O'Connor Street  
 Postal Code / Zip Code: K2P 1V3  
 Province/State (if inside Canada/US) ONTARIO  
 Province / State (if outside Canada / US) NA

### Site Location

This should be the street address of the site that is being registered. You are required to register each site that generates hazardous waste separately.

Division Building: NA  
 Address Line 1: Suite 500  
 Address Line 2: 267 O'Connor Street  
 Town/City: Ottawa  
 County: (if inside Ontario) OTTAWA CARLTON (RM)  
 County: (if outside Ontario) NA

Post Box Number: NA  
 Postal Code / Zip Code: K2P 1V3  
 Province / State (if inside Canada / US) ONTARIO  
 Province / State (if outside Canada / US) NA



Ontario

HOME

AIR

WATER

LAND

ABOUT US

NEWS & PUBLICATIONS

User Management

Company Menu

Manitoba

Site Data

HELP

Logout



hwin



Administration

Ministry of the Environment

central site | feedback | search | site map | français

Search

Go

Company Name: Central Ottawa Family Medicine Associates Ltd.  
Company Number: ON6644068 (Generator)

Active Waste Classes

Active Waste Class Listing

[Add New Waste Class](#) [Inactive waste classes](#)

Active Off-site Waste Classes

Waste Class	View Details	Hazardous Waste Number (per waste stream)	Reg. 347 Schedules	Disposal Method	Part 2B required	Part 2B complete	Physical State	Off-Site	Status	UnRegister Waste Class
148 - C	<a href="#">View details</a>	D002	5, 13	Land Disposal	Y	Y	Solid	Off-Site	Active	<input type="checkbox"/>
312 - P	<a href="#">View Details</a>	N/A					Solid	Off-Site	Active	<input type="checkbox"/>

[Unregister Selected Classes](#)

[Back](#)

**Ontario**

[HOME](#)
[AIR](#)
[WATER](#)
[LAND](#)
[ABOUT US](#)
[NEWS & PUBLICATIONS](#)

[User Management](#)
[Company Maint](#)
[Manitoba](#)
[Site Data](#)
[HELP](#)
[Logout](#)

**hwin**  
**Administration**

[Central site](#)
[Feedback](#)
[Search](#)
[Site map](#)
[Français](#)





**Generator Details**

### Registration/Notification Number

ON9901254

### Legal Company Name

Primary Name: Dr. Donald K. Wilson Medicine Prof. Corp.

NA

Division Name

### Company Operating Name

Primary Name: O'Connor Medical Group

NA

Division Name

### Mailing Address

Division Building: NA  
 Address Line 1: 403-267 O'Connor St.  
 Town/City: Ottawa  
 County: (if inside Ontario) OTTAWA CARLTON (RM)  
 Country: (if outside Ontario) NA  
 Country: Canada  
 Post Box Number: NA  
 Address Line 2: NA  
 Postal Code / Zip Code: K2P1V3  
 Province/State (if inside Canada/US) ONTARIO  
 Province / State (if outside Canada / US) NA

### Site Location

This should be the street address of the site that is being registered. You are required to register each site that generates hazardous waste separately.

Division Building: NA  
 Address Line 1: 403-267 O'Connor St.  
 Address Line 2: NA  
 Town/City: Ottawa  
 County: (if inside Ontario) OTTAWA CARLTON (RM)  
 Country: (if outside Ontario) NA  
 Country: Canada  
 Post Box Number: NA  
 Postal Code / Zip Code: K2P1V3  
 Province / State (if inside Canada / US) ONTARIO  
 Province / State (if outside Canada / US) NA



Ministry of the  
**Environment**

[central site](#) | [feedback](#) | [search](#) | [site map](#) | [français](#)

[HOME](#) | [AIR](#) | [WATER](#) | [LAND](#) | [ABOUT US](#) | [NEWS & PUBLICATIONS](#)

[User Management](#) | [Company Home](#) | [Maintenance](#) | [Site Data](#) | [HELP](#) | [Logout](#)



**hwin**  
Administration



Company Name: Dr. Donald K. Wilson Medicine Prof. Corp.  
Company Number: ON9901254 (Generator)

Active Waste Classes

<b>Active Waste Class Listing</b>		<a href="#">Add New Waste Class</a> <a href="#">Inactive waste classes</a>	
<b>Active Off-site Waste Classes</b>			
Waste Class	View Details	Hazardous Waste Number (per waste stream)	Reg. 347 Schedules
312 - P <a href="#">view details</a>		N/A	
Disposal Method	Part 2B required	Part 2B complete	Physical State
			Solid
Off-Site	Active		
		UnRegister Waste Class	
		<a href="#">Unregister Selected Classes</a>	





[HOME](#)
[AIR](#)
[WATER](#)
[LAND](#)
[ABOUT US](#)
[NEWS & PUBLICATIONS](#)

[User Management](#)
[Company Admin](#)
[Manifests](#)
[Site Data](#)
[HELP](#)
[Logout](#)

[central site](#)
[feedback](#)
[search](#)
[site map](#)
[français](#)





### Generator Details

#### Registration/Notification Number

ON2674529

#### Legal Company Name

Primary Name: Lifelabs LP

#### Company Operating Name

Primary Name: Lifelabs LP

#### Mailing Address

Division Building: NA  
 Address Line 1: 6563 Kennedy Road  
 Town/City: Mississauga  
 Country: (if inside Ontario) PEEL (R. M.)  
 Country: (if outside Ontario) NA  
 Country: Canada

Division Name: NA  
 Division Name: NA  
 Post Box Number: NA  
 Address Line 2: NA  
 Postal Code / Zip Code: L5T 2N4  
 Province/State (if inside Canada/US) ONTARIO  
 Province / State (if outside Canada / US) NA

#### Site Location

This should be the street address of the site that is being registered. You are required to register each site that generates hazardous waste separately.

Division Building: NA  
 Address Line 1: 267 O'Connor Street, Unit B603  
 Address Line 2: NA  
 Town/City: Ottawa  
 Country: (if inside Ontario) OTTAWA CARLTON (RM)  
 Country: (if outside Ontario) NA  
 Country: Canada

Post Box Number: NA  
 Postal Code / Zip Code: K1S 1C2  
 Province / State (if inside Canada / US) ONTARIO  
 Province / State (if outside Canada / US) NA

**Ontario**

[HOME](#)
[AIR](#)
[WATER](#)
[LAND](#)
[ABOUT US](#)
[NEWS & PUBLICATIONS](#)

[User Management](#)
[Company Management](#)
[Manifests](#)
[Site Data](#)
[HELP](#)
[Logout](#)

[central site](#)
[feedback](#)
[search](#)
[site map](#)
[français](#)

**Ministry of the Environment**



**hwin**  
Administration

Company Name: LifeLabs LP  
Company Number: ON2674529 (Generator)

### Active Waste Classes

### Active Waste Class Listing

Add New Waste Class: Inactive waste classes

### Active Off-site Waste Classes

Waste Class View Details Hazardous Waste Number Schedules (per waste stream) Reg. 347

312 - P View details N/A

Disposal Method	Part 2B required	Physical State	Off-Site	Status	UnRegister Waste Class
-----------------	------------------	----------------	----------	--------	------------------------

Solid

Off-Site Active

### Unregister Selected Classes

**Back**

 Ontario  
This site maintained by  
the Government of Ontario

Technical inquires to [Webmaster@queen.ca](mailto:Webmaster@queen.ca)  
© 2002 Queen's Printer for Ontario

**Ontario**

[HOME](#)
[AIR](#)
[WATER](#)
[LAND](#)
[ABOUT US](#)
[NEWS & PUBLICATIONS](#)

[User Management](#)
[Company Menu](#)
[1 Minutes](#)
[Site Data](#)
[HELP](#)
[Logout](#)

**hwin**  
**Administration**

[central site](#)
[feedback](#)
[search](#)
[site map](#)
[français](#)

**Ministry of the Environment**



**Generator Details**

### Registration/Notification Number

ON7074415

### Legal Company Name

Primary Name: Ottawa Endoscopy & Day Surgery

NA

Division Name:

### Company Operating Name

Primary Name: Ottawa Endoscopy & Day Surgery

NA

Division Name:

### Mailing Address

Division Building: NA

Post Box Number:

NA

Address Line 1: 267 O'Connor Street

Address Line 2:

Suite 225

Town/City: Ottawa

Postal Code / Zip Code:

K2P 1V3

Country: (if inside Ontario) OTTAWA CARLTON (RM)

Province/State (if inside Canada/US)

ONTARIO

Country: (if outside Ontario) NA

Province / State (if outside Canada / US)

NA

Country: Canada

Post Box Number:

NA

### Site Location

This should be the street address of the site that is being registered. You are required to register each site that generates hazardous waste separately.

Division Building: NA

Post Box Number:

NA

Address Line 1: 267 O'Connor Street

Address Line 2:

Suite 207

Town/City: Ottawa

Postal Code / Zip Code:

K2P 1V3

Country: (if inside Ontario) OTTAWA CARLTON (RM)

Province / State (if inside Canada / US)

ONTARIO

Country: (if outside Ontario) NA

Province / State (if outside Canada / US)

NA

Country: Canada



[HOME](#)
[AIR](#)
[WATER](#)
[LAND](#)
[ABOUT US](#)
[NEWS & PUBLICATIONS](#)

[User Management](#)
[Company Menu](#)
[Manitoba](#)
[Site Data](#)
[HELP](#)
[Logout](#)



[central site](#)
[feedback](#)
[search](#)
[site map](#)
[français](#)



Company Name: Ottawa Endoscopy & Day Surgery  
 Company Number: ON7074415 (Generator)

### Active Waste Classes

#### Active Waste Class Listing

[Add New Waste Class](#) [Inactive waste classes](#)

#### Active Off-site Waste Classes

Waste Class [View Details](#) Hazardous Waste Number (per waste stream) Reg. 347 Schedules

312 - P [View details](#) N/A

Disposal Method Part 2B required Part 2B complete Physical State Off-Site Status UnRegister Waste Class

Solid Off-Site Active ☐

[Unregister Selected Classes](#)

[Back](#)

 This site maintained by the Government of Ontario

[Technical inquires to Webmaster](#)  
 © 2002 Queen's Printer for Ontario



135 St. Clair Avenue West  
Suite 100  
Toronto, Ontario  
M4V 1P5

135 ouest, avenue St. Clair  
Bureau 100  
Toronto (Ontario)  
M4V 1P5

October 29, 1986

Kopp Laboratories Limited  
1095 Carling Ave./Suite 500  
Ottawa, Ont.  
K1Y 4P6

Attn: Dr. J. Sosa  
Pres/Dir.

Dear Dr. Sosa:

RE: Acknowledgement of Subject Waste Registration

As prescribed by Section 15(3) of Ontario Regulation 309, this letter acknowledges receipt of your Generator Registration Report(s) dated July 28, 1986 and telephone conversation of October 27/86 with Dr. A. Gawad for the following site:

267 O'Connor St./Suite 104  
Ottawa, Ont.

The Generator Registration Number assigned to your company at this site is:

ON0390100

Please note that this Generator Registration Number must be used only in conjunction with the site for which it was issued.

Please ensure that the company name shown on this letter is complete and accurate. This would be the corporate name or, if a partnership or proprietorship, the name of the principal(s). If you intend to carry on business under a separate name or style, this should also be entered. If there is a discrepancy, it is your responsibility to re-register providing us with your complete and accurate company name.

A list of the waste stream(s) covered by this acknowledgement is attached to this letter as Schedule "A".

For off-site disposal of subject wastes, the waste number(s) describing the waste stream(s) in Schedule "A"

.../2



and the Generator Registration Number must be entered on manifest forms for each waste transaction after you have received this generator registration document. A copy of an example manifest form is attached for your information.

For on-site disposal of subject wastes covered by this acknowledgement, including on-site incineration, landfilling and discharges to sanitary sewers, every generator shall retain records for a period of at least two years. These records shall include the generator registration number, waste name(s), waste number(s), quantity and disposition of the waste(s).

For off-site disposal of any registerable solid wastes shown in Schedule "A" (waste classes ending in the letter "N"), manifesting is not required at this time. These wastes can be disposed of at most approved municipal landfilling sites.

The selection of accurate waste classes is the responsibility of each waste generator. This acknowledgement must not be considered as a confirmation of the accuracy of information submitted by you. Based on the information you have provided, the waste class(es) that has (have) been selected appear(s) to be correct. If, due to new information or re-assessment of information submitted, you feel your waste is inappropriately classified, you should apply for a revision to your registration using the Generator Registration Report, Form 2. Should the waste class(es) that you have selected be deemed incorrect by the Ministry, or improper waste disposal occurs at any time, you may be subject to legal action as provided by the Environmental Protection Act and Regulation 309.

Your Generator Registration Report has now been forwarded to the District Office of this Ministry that is closest to your generating site. The District Office will be conducting a post-registration audit and may be contacting you for additional information or may be conducting site visits.

It is important to note that under Section 15(4) of Ontario Regulation 309, a new Generator Registration Report must be submitted to the Ministry within fifteen (15) days for any of the following reasons:

1. If the name, address or telephone number of your company or waste generating site changes.
2. If the description, the waste class or physical or chemical characteristics of your registered wastes change(s).
3. If you generate a hazardous or liquid industrial waste that has not been registered with the Ministry.

If the quantity of registered wastes or your carrier or receiver changes, automatic re-registration is not required. However, in order to update our file, we may periodically request additional information when we observe or suspect a significant change as compared to the most recent information submitted by you for registration purposes.

Should you have any questions concerning generator registration or manifesting requirements, please contact the Waste Management Branch Reviewer identified below at 965-9668.

Yours truly,

  
R.A. Breeze  
Director  
Regulation 309, R.R.O., 1980  
Environmental Protection Act

Waste Management Branch Reviewer:

  
A. Dharsee

EAS/gwm

Enclosure

LE 03 07  
DA814

.../4



SCHEDULE "A"

This attached Schedule forms part of the acknowledgement of generator registration for the facility and site identified by Generator Registration Number ON0390100, dated at Toronto, this 29th day of October, 1986.

<u>Waste Stream</u>	<u>Waste Class</u>
1. Pathological waste	312P

Waste Management Branch Reviewer: \_\_\_\_\_

  
A. Dharsee

DA814



## Samuel Berube

---

**From:** Public Information Services <publicinformationsservices@tssa.org>  
**Sent:** September 8, 2023 10:51 AM  
**To:** Samuel Berube  
**Subject:** RE: PE4914 - TSSA Request

### NO RECORD FOUND IN CURRENT DATABASE

Hello,

Thank you for your request for confirmation of public information. TSSA has performed a preliminary search of TSSA's current database.

- We confirm that there are no records in our current database of any fuel storage tanks at the subject address(es).

#### **Accessing the applications**

1. Click [Release of Public Information](#) - TSSA and click "need a copy of a document"
2. Select the appropriate application, download it, complete it in full and save it (Note: you will have to upload the application)
3. Proceed to page 3 of the application and click the "TSSA Service Prepayment Portal" link under payment options (the link will take you the secure site where you can pay for the request via credit card)

#### **Accessing the Service Prepayment Portal**

1. Select new or existing customer (\*if you are an existing customer, you will need your account number & postal code to access your account)
2. Under "Program Area" select **Public Information** and click continue
3. Enter application form number (found on the bottom left corner of the application form) and click continue
4. Complete the primary contact information section
5. Complete the fee section
6. Upload your completed application
7. Upload supporting documents (if required) and click continue

Once all steps have been successfully completed you will receive your payment receipt via email.

TSSA does not make any representations or warranties with respect to the accuracy or completeness of any records released. The requestor assumes all risk in using or relying on the information provided.

If you have any questions or concerns, please do not hesitate to contact our Public Information Release team at [publicinformationsservices@tssa.org](mailto:publicinformationsservices@tssa.org).

Warm regards,



**Kimberly Gage | Public Information Agent**

Legal  
345 Carlingview Drive  
Toronto, Ontario M9W 6N9  
Tel: +1 416-734-3348 | Fax: +1 416-734-3568 | E-Mail: [kgage@tssa.org](mailto:kgage@tssa.org)  
[www.tssa.org](http://www.tssa.org)



***Winner of 2022 5-Star Safety Cultures Award***

**From:** Samuel Berube <SBerube@patersongroup.ca>  
**Sent:** Friday, September 8, 2023 10:19 AM  
**To:** Public Information Services <publicinformationservices@tssa.org>  
**Subject:** PE4914 - TSSA Request

**[CAUTION]:** This email originated outside the organisation.  
Please do not click links or open attachments unless you recognise the source of this email and know the content is safe.

Good afternoon,

Can you please complete a search of your records for the following properties in Ottawa, Ontario?

225, 265, 267, 278, 280 – **O’Connor Street**

270, 293, 320, – **MacLaren Street**

307 - **Gilmour Street**

Thank you,



**SAMUEL BERUBE, EIT**  
PROJECT MANAGER – ENVIRONMENTAL  
TEL: (613) 226-7381 ext. 335  
DIRECT: (613) 696-9651  
9 AURIGA DRIVE  
OTTAWA ON K2E 7T9  
[patersongroup.ca](http://patersongroup.ca)

TEMPORARY SHORING DESIGN SERVICES ARE NOW AVAILABLE, PLEASE CONTACT US TO SEE HOW WE CAN HELP!

NEW OFFICE OPEN IN THE GREATER TORONTO AREA WITH OUR EXPANSIVE LIST OF SERVICES NOW AVAILABLE!

This electronic message and any attached documents are intended only for the named recipients. This communication from the Technical Standards and Safety Authority may contain information that is privileged, confidential or otherwise protected from disclosure and it must not be disclosed, copied, forwarded or distributed without authorization. If you have received this message in error, please notify the sender immediately and delete the original message.



# DATABASE REPORT

<b>Project Property:</b>	<i>PE6258 - Phase I ESA 267 O'Connor Street Ottawa ON K2P 1V3 58277</i>
<b>Project No:</b>	
<b>Report Type:</b>	<i>Standard Report</i>
<b>Order No:</b>	<i>23083000586</i>
<b>Requested by:</b>	<i>Paterson Group Inc.</i>
<b>Date Completed:</b>	<i>September 5, 2023</i>

**Environmental Risk Information Services**

*A division of Glacier Media Inc.*

1.866.517.5204 | [info@erisinfo.com](mailto:info@erisinfo.com) | [erisinfo.com](http://erisinfo.com)

# Table of Contents

Table of Contents.....	2
Executive Summary.....	3
Executive Summary: Report Summary.....	4
Executive Summary: Site Report Summary - Project Property.....	6
Executive Summary: Site Report Summary - Surrounding Properties.....	14
Executive Summary: Summary By Data Source.....	39
Map.....	75
Aerial.....	76
Topographic Map.....	77
Detail Report.....	78
Unplottable Summary.....	266
Unplottable Report.....	270
Appendix: Database Descriptions.....	296
Definitions.....	306

## **Notice: IMPORTANT LIMITATIONS and YOUR LIABILITY**

**Reliance on information in Report:** This report DOES NOT replace a full Phase I Environmental Site Assessment but is solely intended to be used as a database review of environmental records.

**License for use of information in Report:** No page of this report can be used without this cover page, this notice and the project property identifier. The information in Report(s) may not be modified or re-sold.

**Your Liability for misuse:** Using this Service and/or its reports in a manner contrary to this Notice or your agreement will be in breach of copyright and contract and ERIS may obtain damages for such mis-use, including damages caused to third parties, and gives ERIS the right to terminate your account, rescind your license to any previous reports and to bar you from future use of the Service.

**No warranty of Accuracy or Liability for ERIS:** The information contained in this report has been produced by ERIS Information Limited Partnership ("ERIS") using various sources of information, including information provided by Federal and Provincial government departments. The report applies only to the address and up to the date specified on the cover of this report, and any alterations or deviation from this description will require a new report. This report and the data contained herein does not purport to be and does not constitute a guarantee of the accuracy of the information contained herein and does not constitute a legal opinion nor medical advice. Although ERIS has endeavored to present you with information that is accurate, ERIS disclaims, any and all liability for any errors, omissions, or inaccuracies in such information and data, whether attributable to inadvertence, negligence or otherwise, and for any consequences arising therefrom. Liability on the part of ERIS is limited to the monetary value paid for this report.

**Trademark and Copyright:** You may not use the ERIS trademarks or attribute any work to ERIS other than as outlined above. This Service and Report (s) are protected by copyright owned by ERIS Information Limited Partnership. Copyright in data used in the Service or Report(s) (the "Data") is owned by ERIS or its licensors. The Service, Report(s) and Data may not be copied or reproduced in whole or in any substantial part without prior written consent of ERIS.

# Executive Summary

## **Property Information:**

**Project Property:** PE6258 - Phase I ESA  
267 O'Connor Street Ottawa ON K2P 1V3

**Project No:** 58277

## **Coordinates:**

**Latitude:** 45.4154325  
**Longitude:** -75.6931679  
**UTM Northing:** 5,029,335.04  
**UTM Easting:** 445,764.02  
**UTM Zone:** 18T

**Elevation:** 246 FT  
74.88 M

## **Order Information:**

**Order No:** 23083000586  
**Date Requested:** August 30, 2023  
**Requested by:** Paterson Group Inc.  
**Report Type:** Standard Report

## **Historical/Products:**



## Executive Summary: Report Summary

<i>Database</i>	<i>Name</i>	<i>Searched</i>	<i>Project Property</i>	<i>Within 0.25 km</i>	<i>Total</i>
AAGR	<i>Abandoned Aggregate Inventory</i>	Y	0	0	0
AGR	<i>Aggregate Inventory</i>	Y	0	0	0
AMIS	<i>Abandoned Mine Information System</i>	Y	0	0	0
ANDR	<i>Anderson's Waste Disposal Sites</i>	Y	0	0	0
AST	<i>Aboveground Storage Tanks</i>	Y	0	0	0
AUWR	<i>Automobile Wrecking &amp; Supplies</i>	Y	0	0	0
BORE	<i>Borehole</i>	Y	0	8	8
CA	<i>Certificates of Approval</i>	Y	0	12	12
CDRY	<i>Dry Cleaning Facilities</i>	Y	0	0	0
CFOT	<i>Commercial Fuel Oil Tanks</i>	Y	0	0	0
CHEM	<i>Chemical Manufacturers and Distributors</i>	Y	0	0	0
CHM	<i>Chemical Register</i>	Y	0	0	0
CNG	<i>Compressed Natural Gas Stations</i>	Y	0	0	0
COAL	<i>Inventory of Coal Gasification Plants and Coal Tar Sites</i>	Y	0	0	0
CONV	<i>Compliance and Convictions</i>	Y	0	0	0
CPU	<i>Certificates of Property Use</i>	Y	0	0	0
DRL	<i>Drill Hole Database</i>	Y	0	0	0
DTNK	<i>Delisted Fuel Tanks</i>	Y	0	0	0
EASR	<i>Environmental Activity and Sector Registry</i>	Y	0	0	0
EBR	<i>Environmental Registry</i>	Y	0	0	0
ECA	<i>Environmental Compliance Approval</i>	Y	0	22	22
EEM	<i>Environmental Effects Monitoring</i>	Y	0	0	0
EHS	<i>ERIS Historical Searches</i>	Y	5	83	88
EIIS	<i>Environmental Issues Inventory System</i>	Y	0	0	0
EMHE	<i>Emergency Management Historical Event</i>	Y	0	0	0
EPAR	<i>Environmental Penalty Annual Report</i>	Y	0	0	0
EXP	<i>List of Expired Fuels Safety Facilities</i>	Y	0	0	0
FCON	<i>Federal Convictions</i>	Y	0	0	0
FCS	<i>Contaminated Sites on Federal Land</i>	Y	0	0	0
FOFT	<i>Fisheries &amp; Oceans Fuel Tanks</i>	Y	0	0	0
FRST	<i>Federal Identification Registry for Storage Tank Systems (FIRSTS)</i>	Y	0	0	0
FST	<i>Fuel Storage Tank</i>	Y	0	0	0
FSTH	<i>Fuel Storage Tank - Historic</i>	Y	0	0	0
GEN	<i>Ontario Regulation 347 Waste Generators Summary</i>	Y	57	102	159
GHG	<i>Greenhouse Gas Emissions from Large Facilities</i>	Y	0	0	0
HINC	<i>TSSA Historic Incidents</i>	Y	0	4	4
IAFT	<i>Indian &amp; Northern Affairs Fuel Tanks</i>	Y	0	0	0

<b>Database</b>	<b>Name</b>	<b>Searched</b>	<b>Project Property</b>	<b>Within 0.25 km</b>	<b>Total</b>
INC	<i>Fuel Oil Spills and Leaks</i>	Y	0	1	1
LIMO	<i>Landfill Inventory Management Ontario</i>	Y	0	0	0
MINE	<i>Canadian Mine Locations</i>	Y	0	0	0
MNR	<i>Mineral Occurrences</i>	Y	0	0	0
NATE	<i>National Analysis of Trends in Emergencies System (NATES)</i>	Y	0	0	0
NCPL	<i>Non-Compliance Reports</i>	Y	0	0	0
NDFT	<i>National Defense &amp; Canadian Forces Fuel Tanks</i>	Y	0	0	0
NDSP	<i>National Defense &amp; Canadian Forces Spills</i>	Y	0	0	0
NDWD	<i>National Defence &amp; Canadian Forces Waste Disposal Sites</i>	Y	0	0	0
NEBI	<i>National Energy Board Pipeline Incidents</i>	Y	0	0	0
NEBP	<i>National Energy Board Wells</i>	Y	0	0	0
NEES	<i>National Environmental Emergencies System (NEES)</i>	Y	0	0	0
NPCB	<i>National PCB Inventory</i>	Y	0	3	3
NPR2	<i>National Pollutant Release Inventory 1993-2020</i>	Y	0	0	0
NPRI	<i>National Pollutant Release Inventory - Historic</i>	Y	0	0	0
OGWE	<i>Oil and Gas Wells</i>	Y	0	0	0
OOGW	<i>Ontario Oil and Gas Wells</i>	Y	0	0	0
OPCB	<i>Inventory of PCB Storage Sites</i>	Y	0	6	6
ORD	<i>Orders</i>	Y	0	0	0
PAP	<i>Canadian Pulp and Paper</i>	Y	0	0	0
PCFT	<i>Parks Canada Fuel Storage Tanks</i>	Y	0	0	0
PES	<i>Pesticide Register</i>	Y	0	10	10
PINC	<i>Pipeline Incidents</i>	Y	0	3	3
PRT	<i>Private and Retail Fuel Storage Tanks</i>	Y	0	0	0
PTTW	<i>Permit to Take Water</i>	Y	0	1	1
REC	<i>Ontario Regulation 347 Waste Receivers Summary</i>	Y	0	0	0
RSC	<i>Record of Site Condition</i>	Y	0	1	1
RST	<i>Retail Fuel Storage Tanks</i>	Y	0	1	1
SCT	<i>Scott's Manufacturing Directory</i>	Y	4	25	29
SPL	<i>Ontario Spills</i>	Y	0	15	15
SRDS	<i>Wastewater Discharger Registration Database</i>	Y	0	0	0
TANK	<i>Anderson's Storage Tanks</i>	Y	0	0	0
TCFT	<i>Transport Canada Fuel Storage Tanks</i>	Y	0	0	0
VAR	<i>Variances for Abandonment of Underground Storage Tanks</i>	Y	0	1	1
WDS	<i>Waste Disposal Sites - MOE CA Inventory</i>	Y	0	0	0
WDSH	<i>Waste Disposal Sites - MOE 1991 Historical Approval Inventory</i>	Y	0	0	0
WWIS	<i>Water Well Information System</i>	Y	0	22	22
		<b>Total:</b>	66	320	386

## Executive Summary: Site Report Summary - Project Property

<b>Map Key</b>	<b>DB</b>	<b>Company/Site Name</b>	<b>Address</b>	<b>Dir/Dist (m)</b>	<b>Elev diff (m)</b>	<b>Page Number</b>
<a href="#"><u>1</u></a>	SCT	DENTAL TECHNOLOGY GROUP INC.	267 O'CONNOR ST SUITE 101 OTTAWA ON K2P 1V3	E/10.6	0.00	<a href="#"><u>78</u></a>
<a href="#"><u>1</u></a>	SCT	E.L. LITTLEJOHN & ASSOCIATES	267 O'Connor St Ottawa ON K2P 1V3	E/10.6	0.00	<a href="#"><u>78</u></a>
<a href="#"><u>1</u></a>	GEN	KOPP CLINICAL LABORATORIES	267 O'CONNOR STREET, SUITE 104 OTTAWA ON K2P 1V3	E/10.6	0.00	<a href="#"><u>78</u></a>
<a href="#"><u>1</u></a>	GEN	KOPP CLINICAL LABORAT (OUT OF BUSINESS)	267 O'CONNOR STREET, SUITE 104 OTTAWA ON K2P 1V3	E/10.6	0.00	<a href="#"><u>79</u></a>
<a href="#"><u>1</u></a>	GEN	KOPP CLINICAL LABORATORIES 23-100	267 O'CONNOR STREET, SUITE 104 OTTAWA ON K2P 1V3	E/10.6	0.00	<a href="#"><u>79</u></a>
<a href="#"><u>1</u></a>	GEN	O'CONNOR PHARMACY	267 O'CONNER STREET OTTAWA ON K2P 1V3	E/10.6	0.00	<a href="#"><u>79</u></a>
<a href="#"><u>1</u></a>	SCT	The Dental Technology Group	267 O'Connor St Suite 101 Ottawa ON K2P 1V3	E/10.6	0.00	<a href="#"><u>80</u></a>
<a href="#"><u>1</u></a>	SCT	E.L. Littlejohn & Associates Ltd.	267 O'Connor St Ottawa ON K2P 1V3	E/10.6	0.00	<a href="#"><u>80</u></a>
<a href="#"><u>1</u></a>	GEN	CML HealthCare Inc.	267 O'Connor Street Ottawa ON K2P 1V3	E/10.6	0.00	<a href="#"><u>80</u></a>

<i>Map Key</i>	<i>DB</i>	<i>Company/Site Name</i>	<i>Address</i>	<i>Dir/Dist (m)</i>	<i>Elev diff (m)</i>	<i>Page Number</i>
<a href="#"><u>1</u></a>	EHS		267 O'Connor Street Ottawa ON K2P 1V3	E/10.6	0.00	<a href="#"><u>81</u></a>
<a href="#"><u>1</u></a>	EHS		267 O'Connor Street Ottawa ON K2P 1V3	E/10.6	0.00	<a href="#"><u>81</u></a>
<a href="#"><u>1</u></a>	GEN	CML HealthCare Inc.	267 O'Connor Street Ottawa ON K2P 1V3	E/10.6	0.00	<a href="#"><u>81</u></a>
<a href="#"><u>1</u></a>	EHS		267 O'connor St Ottawa ON K2P 1V3	E/10.6	0.00	<a href="#"><u>81</u></a>
<a href="#"><u>1</u></a>	GEN	CML HealthCare Inc.	267 O'Connor Street Ottawa ON K2P 1V3	E/10.6	0.00	<a href="#"><u>82</u></a>
<a href="#"><u>1</u></a>	GEN	Dr. Donald K. Wilson Medicine Prof. Corp.	403-267 O'Connor St Ottawa ON K2P 1V3	E/10.6	0.00	<a href="#"><u>82</u></a>
<a href="#"><u>1</u></a>	GEN	Central Ottawa Family Medicine Associates Ltd.	Suite 500 267 O'Connor Street Ottawa ON K2P 1V3	E/10.6	0.00	<a href="#"><u>82</u></a>
<a href="#"><u>1</u></a>	GEN	Ottawa Endoscopy & Day Surgery	267 O'conner Street Suite 225 Ottawa ON K2P 1V3	E/10.6	0.00	<a href="#"><u>83</u></a>
<a href="#"><u>1</u></a>	GEN	Ottawa Endoscopy & Day Surgery	267 O'connor Street Suite 225 Ottawa ON	E/10.6	0.00	<a href="#"><u>83</u></a>

<b>Map Key</b>	<b>DB</b>	<b>Company/Site Name</b>	<b>Address</b>	<b>Dir/Dist (m)</b>	<b>Elev diff (m)</b>	<b>Page Number</b>
<a href="#"><u>1</u></a>	GEN	Central Ottawa Family Medicine Associates Ltd.	Suite 500 267 O'Connor Street Ottawa ON K2P 1V3	E/10.6	0.00	<a href="#"><u>83</u></a>
<a href="#"><u>1</u></a>	GEN	Dr. Donald K. Wilson Medicine Prof. Corp.	403-267 O'Connor St Ottawa ON K2P 1V3	E/10.6	0.00	<a href="#"><u>84</u></a>
<a href="#"><u>1</u></a>	GEN	CML HealthCare Inc.	267 O'Connor Street Ottawa ON K2P 1V3	E/10.6	0.00	<a href="#"><u>84</u></a>
<a href="#"><u>1</u></a>	GEN	Ottawa Endoscopy & Day Surgery	267 O'connor Street Suite 207 Ottawa ON	E/10.6	0.00	<a href="#"><u>84</u></a>
<a href="#"><u>1</u></a>	GEN	Central Ottawa Family Medicine Associates Ltd.	Suite 500 267 O'Connor Street Ottawa ON K2P 1V3	E/10.6	0.00	<a href="#"><u>85</u></a>
<a href="#"><u>1</u></a>	GEN	Dr. Donald K. Wilson Medicine Prof. Corp.	403-267 O'Connor St Ottawa ON K2P 1V3	E/10.6	0.00	<a href="#"><u>85</u></a>
<a href="#"><u>1</u></a>	GEN	LifeLabs LP	267 O'Connor Street, Unit B003 Ottawa ON	E/10.6	0.00	<a href="#"><u>85</u></a>
<a href="#"><u>1</u></a>	GEN	LifeLabs LP	267 O'Connor Street, Unit B003 Ottawa ON	E/10.6	0.00	<a href="#"><u>86</u></a>
<a href="#"><u>1</u></a>	GEN	Dr. Donald K. Wilson Medicine Prof. Corp.	403-267 O'Connor St Ottawa ON	E/10.6	0.00	<a href="#"><u>86</u></a>
<a href="#"><u>1</u></a>	GEN	Central Ottawa Family Medicine Associates Ltd.	Suite 500 267 O'Connor Street Ottawa ON	E/10.6	0.00	<a href="#"><u>87</u></a>

<b>Map Key</b>	<b>DB</b>	<b>Company/Site Name</b>	<b>Address</b>	<b>Dir/Dist (m)</b>	<b>Elev diff (m)</b>	<b>Page Number</b>
<a href="#"><u>1</u></a>	GEN	Ottawa Endoscopy & Day Surgery	267 O'connor Street Suite 207 Ottawa ON	E/10.6	0.00	<a href="#"><u>87</u></a>
<a href="#"><u>1</u></a>	GEN	Midtown Family Health	267 O'Connor ST. Suite 306 Ottawa ON K2P 1V3	E/10.6	0.00	<a href="#"><u>87</u></a>
<a href="#"><u>1</u></a>	GEN	Sajjad Giby Pharmacies Inc.	267 O'CONNOR STREET, UNIT 120 OTTAWA ON K2P 1V3	E/10.6	0.00	<a href="#"><u>88</u></a>
<a href="#"><u>1</u></a>	GEN	Central Ottawa Family Medicine Associates Ltd.	Suite 500 267 O'Connor Street Ottawa ON K2P 1V3	E/10.6	0.00	<a href="#"><u>88</u></a>
<a href="#"><u>1</u></a>	GEN	We Care Home Health Services	267 O'Connor Street Suite 609 Ottawa ON K2P 1V3	E/10.6	0.00	<a href="#"><u>89</u></a>
<a href="#"><u>1</u></a>	GEN	Ottawa Endoscopy & Day Surgery	267 O'connor Street Suite 207 Ottawa ON K2P 1V3	E/10.6	0.00	<a href="#"><u>89</u></a>
<a href="#"><u>1</u></a>	GEN	We Care Home Health Services	267 O'Connor Street Suite 609 Ottawa ON K2P 1V3	E/10.6	0.00	<a href="#"><u>89</u></a>
<a href="#"><u>1</u></a>	GEN	LifeLabs LP	267 O'Connor Street, Unit B003 Ottawa ON K1S 1C2	E/10.6	0.00	<a href="#"><u>90</u></a>
<a href="#"><u>1</u></a>	GEN	Central Ottawa Family Medicine Associates Ltd.	Suite 500 267 O'Connor Street Ottawa ON K2P 1V3	E/10.6	0.00	<a href="#"><u>90</u></a>

<b>Map Key</b>	<b>DB</b>	<b>Company/Site Name</b>	<b>Address</b>	<b>Dir/Dist (m)</b>	<b>Elev diff (m)</b>	<b>Page Number</b>
<a href="#"><u>1</u></a>	GEN	Dr. Donald K. Wilson Medicine Prof. Corp.	403-267 O'Connor St Ottawa ON K2P1V3	E/10.6	0.00	<a href="#"><u>91</u></a>
<a href="#"><u>1</u></a>	GEN	Ottawa Endoscopy & Day Surgery	267 O'connor Street Suite 207 Ottawa ON K2P 1V3	E/10.6	0.00	<a href="#"><u>91</u></a>
<a href="#"><u>1</u></a>	GEN	Sajjad Giby Pharmacies Inc.	267 O'CONNOR STREET, UNIT 120 OTTAWA ON K2P 1V3	E/10.6	0.00	<a href="#"><u>91</u></a>
<a href="#"><u>1</u></a>	GEN	Midtown Family Health	267 O'Connor ST. Suite 306 Ottawa ON K2P 1V3	E/10.6	0.00	<a href="#"><u>92</u></a>
<a href="#"><u>1</u></a>	GEN	Central Ottawa Family Medicine Associates Ltd.	Suite 500 267 O'Connor Street Ottawa ON K2P 1V3	E/10.6	0.00	<a href="#"><u>92</u></a>
<a href="#"><u>1</u></a>	GEN	LifeLabs LP	267 O'Connor Street, Unit B003 Ottawa ON K1S 1C2	E/10.6	0.00	<a href="#"><u>92</u></a>
<a href="#"><u>1</u></a>	GEN	Dr. Donald K. Wilson Medicine Prof. Corp.	403-267 O'Connor St Ottawa ON K2P1V3	E/10.6	0.00	<a href="#"><u>93</u></a>
<a href="#"><u>1</u></a>	GEN	Ottawa Endoscopy & Day Surgery	267 O'connor Street Suite 207 Ottawa ON K2P 1V3	E/10.6	0.00	<a href="#"><u>93</u></a>
<a href="#"><u>1</u></a>	GEN	Midtown Family Health	267 O'Connor ST. Suite 306 Ottawa ON K2P 1V3	E/10.6	0.00	<a href="#"><u>94</u></a>
<a href="#"><u>1</u></a>	GEN	Sajjad Giby Pharmacies Inc.	267 O'CONNOR STREET, UNIT 120 OTTAWA ON K2P 1V3	E/10.6	0.00	<a href="#"><u>94</u></a>

<b>Map Key</b>	<b>DB</b>	<b>Company/Site Name</b>	<b>Address</b>	<b>Dir/Dist (m)</b>	<b>Elev diff (m)</b>	<b>Page Number</b>
<a href="#"><u>1</u></a>	GEN	CBI Home Health formerly We Care Home Health	267 O'Connor Street Suite 609 Ottawa ON K2P 1V3	E/10.6	0.00	<a href="#"><u>94</u></a>
<a href="#"><u>1</u></a>	GEN	Ottawa Endoscopy & Day Surgery	267 O'connor Street Suite 207 Ottawa ON K2P 1V3	E/10.6	0.00	<a href="#"><u>95</u></a>
<a href="#"><u>1</u></a>	GEN	Central Ottawa Family Medicine Associates Ltd.	Suite 500 267 OConnor Street Ottawa ON K2P 1V3	E/10.6	0.00	<a href="#"><u>95</u></a>
<a href="#"><u>1</u></a>	GEN	Midtown Family Health	267 O'Connor ST. Suite 306 Ottawa ON K2P 1V3	E/10.6	0.00	<a href="#"><u>96</u></a>
<a href="#"><u>1</u></a>	GEN	Sajjad Giby Pharmacies Inc.	267 O'CONNOR STREET, UNIT 120 OTTAWA ON K2P 1V3	E/10.6	0.00	<a href="#"><u>96</u></a>
<a href="#"><u>1</u></a>	GEN	Ottawa Endoscopy & Day Surgery	267 O'connor Street Suite 207 Ottawa ON K2P 1V3	E/10.6	0.00	<a href="#"><u>96</u></a>
<a href="#"><u>1</u></a>	GEN	Midtown Family Health	267 O'Connor ST. Suite 306 Ottawa ON K2P 1V3	E/10.6	0.00	<a href="#"><u>97</u></a>
<a href="#"><u>1</u></a>	GEN	Central Ottawa Family Medicine Associates Ltd.	Suite 500 267 OConnor Street Ottawa ON K2P 1V3	E/10.6	0.00	<a href="#"><u>97</u></a>
<a href="#"><u>1</u></a>	GEN	CBI Home Health formerly We Care Home Health	267 O'Connor Street Suite 609 Ottawa ON K2P 1V3	E/10.6	0.00	<a href="#"><u>98</u></a>



<b>Map Key</b>	<b>DB</b>	<b>Company/Site Name</b>	<b>Address</b>	<b>Dir/Dist (m)</b>	<b>Elev diff (m)</b>	<b>Page Number</b>
<a href="#"><u>1</u></a>	GEN	Central Ottawa Family Medicine Associates Ltd.	Suite 500 267 OConnor Street Ottawa ON K2P 1V3	E/10.6	0.00	<a href="#"><u>98</u></a>
<a href="#"><u>1</u></a>	GEN	CBI Home Health formerly We Care Home Health	267 O'Connor Street Suite 609 Ottawa ON K2P 1V3	E/10.6	0.00	<a href="#"><u>98</u></a>
<a href="#"><u>1</u></a>	GEN	Sajjad Giby Pharmacies Inc.	267 O'CONNOR STREET, UNIT 120 OTTAWA ON K2P 1V3	E/10.6	0.00	<a href="#"><u>99</u></a>
<a href="#"><u>1</u></a>	GEN	Ottawa Endoscopy & Day Surgery	267 O'connor Street Suite 207 Ottawa ON K2P 1V3	E/10.6	0.00	<a href="#"><u>99</u></a>
<a href="#"><u>1</u></a>	GEN	Midtown Family Health	267 O'Connor ST. Suite 306 Ottawa ON K2P 1V3	E/10.6	0.00	<a href="#"><u>100</u></a>
<a href="#"><u>1</u></a>	GEN	CBI Home Health formerly We Care Home Health	267 O'Connor Street Suite 609 Ottawa ON K2P 1V3	E/10.6	0.00	<a href="#"><u>100</u></a>
<a href="#"><u>1</u></a>	GEN	Midtown Family Health	267 O'Connor ST. Suite 306 Ottawa ON K2P 1V3	E/10.6	0.00	<a href="#"><u>100</u></a>
<a href="#"><u>1</u></a>	GEN	Central Ottawa Family Medicine Associates Ltd.	Suite 500 267 OConnor Street Ottawa ON K2P 1V3	E/10.6	0.00	<a href="#"><u>101</u></a>
<a href="#"><u>1</u></a>	EHS		267 O'Connor Street Ottawa ON K2P 1V3	E/10.6	0.00	<a href="#"><u>101</u></a>
<a href="#"><u>1</u></a>	EHS		267 O'Connor Street Ottawa ON K2P 1V3	E/10.6	0.00	<a href="#"><u>101</u></a>

<i>Map Key</i>	<i>DB</i>	<i>Company/Site Name</i>	<i>Address</i>	<i>Dir/Dist (m)</i>	<i>Elev diff (m)</i>	<i>Page Number</i>
--------------------	-----------	--------------------------	----------------	---------------------	--------------------------	------------------------

## Executive Summary: Site Report Summary - Surrounding Properties

<b>Map Key</b>	<b>DB</b>	<b>Company/Site Name</b>	<b>Address</b>	<b>Dir/Dist (m)</b>	<b>Elev Diff (m)</b>	<b>Page Number</b>
<a href="#"><u>2</u></a>	BORE		ON	ENE/18.1	0.00	<a href="#"><u>102</u></a>
<a href="#"><u>3</u></a>	SCT	Innova Envelope	270 MacLaren St Ottawa ON K2P 0M3	ENE/41.5	0.00	<a href="#"><u>103</u></a>
<a href="#"><u>3</u></a>	SCT	Supremex Inc.	270 MacLaren St Suite 25 Ottawa ON K2P 0M3	ENE/41.5	0.00	<a href="#"><u>104</u></a>
<a href="#"><u>4</u></a>	GEN	Trilex Holdings Ltd (Care of District Reality)	307 GILMOUR ST OTTAWA ON K2P 0P7	E/51.5	-0.31	<a href="#"><u>104</u></a>
<a href="#"><u>5</u></a>	HINC		293 McLAREN STREET OTTAWA ON	NW/55.4	0.00	<a href="#"><u>104</u></a>
<a href="#"><u>6</u></a>	CA	OTTAWA CITY - BANK STREET	GILMOUR ST./O'CONNOR ST. OTTAWA CITY ON	S/57.2	0.00	<a href="#"><u>105</u></a>
<a href="#"><u>7</u></a>	EHS		278-280 O'Connor St and 347 Gilmour St Ottawa ON K2P 1V4	SW/64.0	0.00	<a href="#"><u>105</u></a>
<a href="#"><u>7</u></a>	EHS		278-280 O'Connor St and 347 Gilmour St Ottawa ON K2P 1V4	SW/64.0	0.00	<a href="#"><u>105</u></a>
<a href="#"><u>8</u></a>	SPL	s.21	283 MacLaren, Ottawa Ottawa ON	N/71.2	0.00	<a href="#"><u>106</u></a>
<a href="#"><u>9</u></a>	GEN	OTTAWA BOARD OF EDUCATION	330 GILMOUR STREET OTTAWA ON K2P 2P6	SSE/76.8	-0.31	<a href="#"><u>106</u></a>
<a href="#"><u>9</u></a>	GEN	OTTAWA BOARD OF EDUCATION 29-129	330 GILMOUR STREET OTTAWA ON K2P 2P6	SSE/76.8	-0.31	<a href="#"><u>107</u></a>
<a href="#"><u>9</u></a>	GEN	OTTAWA BOARD OF EDUCATION	ECOLE S. CHARLEBOIS, 2525, PROM. ALTA VISTA, C/O 330 GILMOUR ST. OTTAWA ON K2P 0P9	SSE/76.8	-0.31	<a href="#"><u>107</u></a>

<b>Map Key</b>	<b>DB</b>	<b>Company/Site Name</b>	<b>Address</b>	<b>Dir/Dist (m)</b>	<b>Elev Diff (m)</b>	<b>Page Number</b>
<a href="#"><u>9</u></a>	GEN	OTTAWA (SEE&USE ON1285703)	ECOLE S. CHARLEBOIS, 2525, PROM. ALTA VISTA, C/O 330 GILMOUR ST. OTTAWA ON K2P 0P9	SSE/76.8	-0.31	<a href="#"><u>107</u></a>
<a href="#"><u>9</u></a>	GEN	OTTAWA (SEE&USE ON1285703) 29-129	ECOLE S. CHARLEBOIS, 2525, PROM. ALTA VISTA, C/O 330 GILMOUR ST. OTTAWA ON K2P 0P9	SSE/76.8	-0.31	<a href="#"><u>108</u></a>
<a href="#"><u>9</u></a>	RSC	1384274 Ontario Incorporated	330 GILMOUR ST, OTTAWA, ON, K2P 2P6 OTTAWA ON K2P 2P6	SSE/76.8	-0.31	<a href="#"><u>108</u></a>
<a href="#"><u>9</u></a>	CA	1384274 Ontario Inc.	330 Gilmour St Ward 14 Ottawa ON K2P 2P6	SSE/76.8	-0.31	<a href="#"><u>108</u></a>
<a href="#"><u>9</u></a>	ECA	1384274 Ontario Inc.	330 Gilmour St Ward 14 Ottawa ON K2E 1A9	SSE/76.8	-0.31	<a href="#"><u>109</u></a>
<a href="#"><u>10</u></a>	BORE		ON	SE/84.6	-1.03	<a href="#"><u>109</u></a>
<a href="#"><u>11</u></a>	EHS		331 MacLaren St Ottawa ON K2P0M4	W/87.4	1.00	<a href="#"><u>111</u></a>
<a href="#"><u>12</u></a>	BORE		ON	W/97.2	1.01	<a href="#"><u>111</u></a>
<a href="#"><u>13</u></a>	EHS		334 MacLaren Street Ottawa ON K2P 0M6	W/97.6	1.00	<a href="#"><u>113</u></a>
<a href="#"><u>14</u></a>	EHS		300 Somerset St W Ottawa ON K2P0J6	NW/99.2	0.31	<a href="#"><u>113</u></a>
<a href="#"><u>15</u></a>	GEN	Carleton Condominium Corporation 251	420 Lewis Street Ottawa ON K2P 0S9	SE/105.4	-1.03	<a href="#"><u>114</u></a>
<a href="#"><u>16</u></a>	EHS		335 MacLaren St Ottawa ON K2P0M5	W/109.9	1.00	<a href="#"><u>114</u></a>
<a href="#"><u>17</u></a>	GEN	David Jordan Medicine Professional Corporation	301 O'Connor St. Ottawa ON K2P 1V6	SSE/113.9	-0.31	<a href="#"><u>114</u></a>

<b>Map Key</b>	<b>DB</b>	<b>Company/Site Name</b>	<b>Address</b>	<b>Dir/Dist (m)</b>	<b>Elev Diff (m)</b>	<b>Page Number</b>
<a href="#">17</a>	GEN	David Jordan Medicine Professional Corporation	301 O'Connor St. Ottawa ON K2P 1V6	SSE/113.9	-0.31	<a href="#">114</a>
<a href="#">17</a>	GEN	David Jordan Medicine Professional Corporation	301 O'Connor St. Ottawa ON	SSE/113.9	-0.31	<a href="#">115</a>
<a href="#">17</a>	GEN	David Jordan Medicine Professional Corporation	301 O'Connor St. Ottawa ON K2P 1V6	SSE/113.9	-0.31	<a href="#">115</a>
<a href="#">17</a>	GEN	David Jordan Medicine Professional Corporation	301 O'Connor St. Ottawa ON K2P 1V6	SSE/113.9	-0.31	<a href="#">115</a>
<a href="#">17</a>	GEN	David Jordan Medicine Professional Corporation	301 O'Connor St. Ottawa ON K2P 1V6	SSE/113.9	-0.31	<a href="#">116</a>
<a href="#">17</a>	GEN	David Jordan Medicine Professional Corporation	301 O'Connor St. Ottawa ON K2P 1V6	SSE/113.9	-0.31	<a href="#">116</a>
<a href="#">17</a>	GEN	David Jordan Medicine Professional Corporation	301 O'Connor St. Ottawa ON K2P 1V6	SSE/113.9	-0.31	<a href="#">116</a>
<a href="#">17</a>	GEN	David Jordan Medicine Professional Corporation	301 O'Connor St. Ottawa ON K2P 1V6	SSE/113.9	-0.31	<a href="#">117</a>
<a href="#">17</a>	GEN	David Jordan Medicine Professional Corporation	301 O'Connor St. Ottawa ON K2P 1V6	SSE/113.9	-0.31	<a href="#">117</a>
<a href="#">18</a>	EHS		340 MacLaren Street Ottawa ON K2P 0M6	WSW/115.6	1.00	<a href="#">118</a>
<a href="#">19</a>	HINC		322 SOMERSET STREET WEST OTTAWA ON	WNW/118.3	1.00	<a href="#">118</a>
<a href="#">20</a>	HINC		438 LEWIS STREET OTTAWA ON	S/120.8	0.00	<a href="#">118</a>
<a href="#">21</a>	GEN	AUBUT & NADEAU SERVICES INC.	342 MCLAREN STREET OTTAWA ON K2P 0M6	WSW/124.8	1.00	<a href="#">119</a>

Map Key	DB	Company/Site Name	Address	Dir/Dist (m)	Elev Diff (m)	Page Number
<a href="#">22</a>	EHS		371 Gilmour St Ottawa ON K2P0R2	WSW/125.6	1.00	<a href="#">119</a>
<a href="#">23</a>	WWIS		356 MACLAREN STREET Ottawa ON <i>Well ID: 7218928</i>	SW/126.0	1.00	<a href="#">119</a>
<a href="#">24</a>	GEN	GLENVIEW CORPORATION	270 SOMERSET WEST OTTAWA ON K2P 0J7	N/126.1	0.00	<a href="#">122</a>
<a href="#">25</a>	EHS		371 Gilmour Street Ottawa ON Ottawa ON K2P 0R3	SW/126.3	1.00	<a href="#">123</a>
<a href="#">26</a>	BORE		ON	NNW/128.7	0.00	<a href="#">123</a>
<a href="#">27</a>	SPL	OTTAWA BOARD OF EDUCATION	300 GILMOUR ST. OTTAWA CITY ON	E/129.3	-1.00	<a href="#">124</a>
<a href="#">28</a>	EHS		324 Somerset Street West Ottawa ON K2P 0J9	WNW/133.9	1.00	<a href="#">125</a>
<a href="#">29</a>	SCT	Invenire4 Ltd.	260 Metcalfe St Unit 2A Ottawa ON K2P 1R6	ENE/134.2	-1.00	<a href="#">125</a>
<a href="#">30</a>	EHS		252 Metcalfe St. Ottawa ON K2P 1R3	NE/134.8	-1.03	<a href="#">125</a>
<a href="#">30</a>	EHS		252 Metcalfe Street Ottawa ON K2P 1R3	NE/134.8	-1.03	<a href="#">126</a>
<a href="#">31</a>	EHS		326 Somerset St W Ottawa ON K2P0J9	W/138.5	1.00	<a href="#">126</a>
<a href="#">31</a>	GEN	EnviroCentre	326 Somerset St. West Ottawa ON K2P 0J9	W/138.5	1.00	<a href="#">126</a>
<a href="#">32</a>	WWIS		ON	WNW/144.0	1.00	<a href="#">127</a>

Map Key	DB	Company/Site Name	Address	Dir/Dist (m)	Elev Diff (m)	Page Number
			<b>Well ID: 7382782</b>			
<a href="#">33</a>	EHS		341 MacLaren St Ottawa ON K2P2E2	W/144.9	0.97	<a href="#">127</a>
<a href="#">34</a>	EHS		341 MacLaren Street Ottawa ON K2P 2E2	W/144.9	1.00	<a href="#">128</a>
<a href="#">35</a>	WWIS		ON <b>Well ID: 7391112</b>	WNW/146.7	1.00	<a href="#">128</a>
<a href="#">36</a>	WWIS		ON <b>Well ID: 7211110</b>	WNW/148.4	1.00	<a href="#">129</a>
<a href="#">37</a>	SCT	Cdn Council-International Law	236 Metcalfe St Suite 215 Ottawa ON K2P 1R3	NNE/153.1	-0.24	<a href="#">131</a>
<a href="#">38</a>	EHS		311 Somerset Street West Ottawa ON K2P 0J8	WNW/153.4	1.00	<a href="#">131</a>
<a href="#">38</a>	EHS		311 Somerset Street West Ottawa ON K2P 0J8	WNW/153.4	1.00	<a href="#">131</a>
<a href="#">39</a>	EHS		258-260 Somerset Street West Ottawa ON K2P 0J6	NNE/154.9	-0.24	<a href="#">132</a>
<a href="#">40</a>	SCT	CDIA Report Newsletter	338 Somerset St W Unit 4 Ottawa ON K2P 0J9	W/155.8	1.00	<a href="#">132</a>
<a href="#">40</a>	SPL	Enbridge Gas Distribution Inc.	338 Sommerset West Ottawa ON	W/155.8	1.00	<a href="#">132</a>
<a href="#">40</a>	SCT	whatif? Technologies Inc.	338 Somerset St W Unit 3 Ottawa ON K2P 0J9	W/155.8	1.00	<a href="#">133</a>
<a href="#">40</a>	HINC		338 SOMERSET STREET WEST OTTAWA ON	W/155.8	1.00	<a href="#">133</a>
<a href="#">40</a>	EHS		338 Somerset Street West Ottawa Ontario Ottawa ON K2P 0J9	W/155.8	1.00	<a href="#">133</a>



<b>Map Key</b>	<b>DB</b>	<b>Company/Site Name</b>	<b>Address</b>	<b>Dir/Dist (m)</b>	<b>Elev Diff (m)</b>	<b>Page Number</b>
<a href="#">40</a>	EHS		338 Somerset Street West Ottawa Ontario Ottawa ON K2P 0J9	W/155.8	1.00	<a href="#">134</a>
<a href="#">41</a>	NPCB	TAGGART CORPORATION	255 METCALFE STREET OTTAWA ON K2P 1R4	ENE/156.6	-1.00	<a href="#">134</a>
<a href="#">41</a>	OPCB	TAGGART CORPORATION	255 METCALFE STREET OTTAWA ON K2P 1R4	ENE/156.6	-1.00	<a href="#">134</a>
<a href="#">41</a>	OPCB	TAGGART CORPORATION	255 METCALFE STREET OTTAWA ON K2P 1R4	ENE/156.6	-1.00	<a href="#">134</a>
<a href="#">41</a>	OPCB	TAGGART CORPORATION	255 METCALFE STREET OTTAWA ON K2P 1R4	ENE/156.6	-1.00	<a href="#">134</a>
<a href="#">41</a>	OPCB	TAGGART CORPORATION	255 METCALFE STREET OTTAWA ON K2P 1R4	ENE/156.6	-1.00	<a href="#">135</a>
<a href="#">41</a>	NPCB	TAGGART CORPORATION	255 METCALFE STREET OTTAWA ON K2P 1R4	ENE/156.6	-1.00	<a href="#">135</a>
<a href="#">42</a>	EHS		375 Gilmour St Ottawa ON	WSW/157.8	1.00	<a href="#">135</a>
<a href="#">43</a>	WWIS		ON <b>Well ID:</b> 7391115	WNW/157.9	1.00	<a href="#">135</a>
<a href="#">44</a>	EHS		255 Metcalfe Street Ottawa ON K2P 0N9	ENE/157.9	-1.00	<a href="#">136</a>
<a href="#">44</a>	EHS		255 Metcalfe Street Ottawa ON K2P 0N9	ENE/157.9	-1.00	<a href="#">136</a>
<a href="#">45</a>	GEN	Ottawa Community Housing Corp Ottawa Community Housing Corp	379 Gilmour Street Ottawa ON K2P 2M6	WSW/158.3	1.00	<a href="#">136</a>
<a href="#">46</a>	EHS		234 O'connor St Ottawa ON K2P1T9	WNW/158.9	1.00	<a href="#">137</a>

<b>Map Key</b>	<b>DB</b>	<b>Company/Site Name</b>	<b>Address</b>	<b>Dir/Dist (m)</b>	<b>Elev Diff (m)</b>	<b>Page Number</b>
<a href="#">47</a>	GEN	CRAIG OFFICE PRODUCTS CORPORATION	329 WAVERLEY STREET OTTAWA ON K2P 0V9	SE/158.9	-1.00	<a href="#">137</a>
<a href="#">47</a>	GEN	CRAIG OFFICE PRODUCTS CORPORATION 11-330	329 WAVERLEY STREET OTTAWA ON K2P 0V9	SE/158.9	-1.00	<a href="#">137</a>
<a href="#">48</a>	WWIS		ON <b>Well ID:</b> 7391113	WNW/163.1	1.00	<a href="#">138</a>
<a href="#">49</a>	WWIS		338 SOMERSET STREET WEST OTTAWA ON <b>Well ID:</b> 7046637	W/165.5	1.00	<a href="#">138</a>
<a href="#">50</a>	GEN	AUBUT & NADEAU SERVICES INC.	356 MCLAREN STREET OTTAWA ON K2P 0M6	WSW/166.1	0.91	<a href="#">142</a>
<a href="#">50</a>	EHS		356 MacLaren Street Ottawa ON K2P 0M6	WSW/166.1	0.91	<a href="#">142</a>
<a href="#">50</a>	EHS		356 MacLaren Street Ottawa ON K2P 0M6	WSW/166.1	0.91	<a href="#">143</a>
<a href="#">50</a>	EHS		356 MacLaren Street Ottawa ON K2P 0M6	WSW/166.1	0.91	<a href="#">143</a>
<a href="#">51</a>	PINC	KEN RALPH	231 O'CONNOR ST.,OTTAWA,ON,K2P 1T8,CA ON	NW/169.6	1.04	<a href="#">143</a>
<a href="#">52</a>	CA	R.M. OF OTTAWA-CARLETON	LEWIS ST/METCALFE ST. OTTAWA CITY ON	E/174.2	-1.31	<a href="#">144</a>
<a href="#">53</a>	ECA	The Corporation of the City of Ottawa	Gladstone Ave Ottawa ON K1N 5A1	SSW/175.1	0.54	<a href="#">144</a>
<a href="#">53</a>	ECA	City of Ottawa	Bank St , from Somerset Street to Catherine Street Ottawa ON K1P 1J1	SSW/175.1	0.54	<a href="#">144</a>
<a href="#">53</a>	ECA	City of Ottawa	Gladstone Ave Ottawa ON K1P 1J1	SSW/175.1	0.54	<a href="#">144</a>

<b>Map Key</b>	<b>DB</b>	<b>Company/Site Name</b>	<b>Address</b>	<b>Dir/Dist (m)</b>	<b>Elev Diff (m)</b>	<b>Page Number</b>
<a href="#">53</a>	ECA	The Regional Municipality of Ottawa-Carleton	Waverley Street Ottawa ON K2P 2L7	SSW/175.1	0.54	<a href="#">145</a>
<a href="#">53</a>	ECA	The Regional Municipality of Ottawa-Carleton	Gladstone Ave Ottawa ON K2P 2L7	SSW/175.1	0.54	<a href="#">145</a>
<a href="#">53</a>	ECA	The Corporation of the City of Ottawa	Waverley Street Ottawa ON K1N 5A1	SSW/175.1	0.54	<a href="#">145</a>
<a href="#">53</a>	ECA	City of Ottawa	Gladstone Ave Ottawa ON K1P 1J1	SSW/175.1	0.54	<a href="#">146</a>
<a href="#">53</a>	ECA	City of Ottawa	Waverley Street Ottawa ON K1P 1J1	SSW/175.1	0.54	<a href="#">146</a>
<a href="#">53</a>	ECA	City of Ottawa	Lewis St, MacDonald St, Gilmour St & Robert St Ottawa ON K1N 5A1	SSW/175.1	0.54	<a href="#">146</a>
<a href="#">53</a>	ECA	City of Ottawa	Lewis Street, MacDonald Street, Gilmour Street, Waverley Street and Robert Street Ottawa ON K1N 5A1	SSW/175.1	0.54	<a href="#">147</a>
<a href="#">53</a>	ECA	City of Ottawa	Gladstone Ave Ottawa ON K1P 1J1	SSW/175.1	0.54	<a href="#">147</a>
<a href="#">53</a>	ECA	City of Ottawa	Gilmour Street (O'Connor to Metcalfe Streets) Ottawa ON K1S 5K2	SSW/175.1	0.54	<a href="#">147</a>
<a href="#">53</a>	ECA	City of Ottawa	Gladstone Ave Ottawa ON K1P 1J1	SSW/175.1	0.54	<a href="#">147</a>
<a href="#">53</a>	ECA	City of Ottawa	Bank St , from Somerset Street to Catherine Street Ottawa ON K1P 1J1	SSW/175.1	0.54	<a href="#">148</a>
<a href="#">53</a>	ECA	City of Ottawa	Gladstone Ave Ottawa ON K1P 1J1	SSW/175.1	0.54	<a href="#">148</a>

<b>Map Key</b>	<b>DB</b>	<b>Company/Site Name</b>	<b>Address</b>	<b>Dir/Dist (m)</b>	<b>Elev Diff (m)</b>	<b>Page Number</b>
<a href="#">54</a>	EHS		327 Somerset St W Ottawa ON K2P0J8	WNW/177.0	1.00	<a href="#">148</a>
<a href="#">55</a>	WWIS		ON <b>Well ID:</b> 7382859	NW/182.4	1.00	<a href="#">149</a>
<a href="#">56</a>	WWIS		ON <b>Well ID:</b> 7391114	WNW/182.4	1.00	<a href="#">149</a>
<a href="#">57</a>	SPL	PRIVATE OWNER	LOT BESIDE 374 MACLAREN STREET. MOTOR VEHICLE (OPERATING FLUID) OTTAWA CITY ON K2P 0M6	WSW/183.2	2.03	<a href="#">150</a>
<a href="#">58</a>	EHS		320 Cooper Street Ottawa ON K2P 0G7	NNW/183.6	-0.03	<a href="#">151</a>
<a href="#">58</a>	EHS		320 Cooper St Ottawa ON K2P0G7	NNW/183.6	-0.03	<a href="#">151</a>
<a href="#">59</a>	EHS		318 Cooper St Ottawa ON	NNW/184.0	-0.03	<a href="#">151</a>
<a href="#">60</a>	EHS		320 Cooper Street Ottawa ON Ottawa ON K2P 0G7	NNW/184.0	-0.03	<a href="#">152</a>
<a href="#">61</a>	CA	ALLAN KWAI	331 SOMERSET ST. W., SWM OTTAWA CITY ON K2P 0J8	WNW/184.2	1.00	<a href="#">152</a>
<a href="#">62</a>	GEN	PUBLIC SERVICE ALLIANCE OF CANADA	233 GILMOUR ST. OTTAWA ON K2P 0P1	ENE/185.3	-0.96	<a href="#">152</a>
<a href="#">62</a>	GEN	PUBLIC SERVICE ALLIANCE OF CANADA 31-381	233 GILMOUR ST. OTTAWA ON K2P 0P1	ENE/185.3	-0.96	<a href="#">153</a>
<a href="#">62</a>	GEN	PSAC Holdings Ltd.	233 Gilmour Street Ottawa ON K2P 0P2	ENE/185.3	-0.96	<a href="#">153</a>
<a href="#">62</a>	GEN	PSAC Holdings Ltd.	233 Gilmour Street Ottawa ON	ENE/185.3	-0.96	<a href="#">153</a>

<b>Map Key</b>	<b>DB</b>	<b>Company/Site Name</b>	<b>Address</b>	<b>Dir/Dist (m)</b>	<b>Elev Diff (m)</b>	<b>Page Number</b>
<a href="#"><u>62</u></a>	GEN	PSAC Holdings Ltd.	233 Gilmour Street Ottawa ON	ENE/185.3	-0.96	<a href="#"><u>154</u></a>
<a href="#"><u>62</u></a>	GEN	PSAC HOLDINGS LTD.	233 GILMOUR STREET OTTAWA ON K1S 1V7	ENE/185.3	-0.96	<a href="#"><u>154</u></a>
<a href="#"><u>63</u></a>	GEN	CMG	344 Waverley St. Ottawa ON K2P 0W5	SSE/185.9	-1.00	<a href="#"><u>154</u></a>
<a href="#"><u>64</u></a>	CA	R.M. OF OTTAWA-CARLETON	SOMERSET ST./METCALFE ST. OTTAWA CITY ON	NNE/186.1	-1.00	<a href="#"><u>155</u></a>
<a href="#"><u>64</u></a>	CA	City of Ottawa	Somerset Street and Metcalfe Street Ottawa ON	NNE/186.1	-1.00	<a href="#"><u>155</u></a>
<a href="#"><u>64</u></a>	ECA	City of Ottawa	Somerset Street and Metcalfe St Ottawa ON K2G 6J8	NNE/186.1	-1.00	<a href="#"><u>155</u></a>
<a href="#"><u>64</u></a>	ECA	City of Ottawa	Somerset Street and Metcalfe St Ottawa ON K2G 6J8	NNE/186.1	-1.00	<a href="#"><u>156</u></a>
<a href="#"><u>65</u></a>	WWIS		ON <b>Well ID:</b> 7211111	NNE/186.6	0.00	<a href="#"><u>156</u></a>
<a href="#"><u>66</u></a>	EHS		322-326 Waverley Street Ottawa ON K2P 0W3	SE/188.2	-0.94	<a href="#"><u>158</u></a>
<a href="#"><u>66</u></a>	EHS		322-326 Waverley Street Ottawa ON K2P 0W3	SE/188.2	-0.94	<a href="#"><u>158</u></a>
<a href="#"><u>67</u></a>	EHS		322 Waverly Street Ottawa Ontario Ottawa ON K2P 0W3	SE/188.3	-0.94	<a href="#"><u>159</u></a>
<a href="#"><u>68</u></a>	WWIS		BRONSON RD AND RAVEN Ottawa ON <b>Well ID:</b> 7337489	NNE/191.6	-1.00	<a href="#"><u>159</u></a>
<a href="#"><u>69</u></a>	RST	TOPIA ENERGY	311 O'CONNOR ST OTTAWA ON K2P 2G9	SE/193.0	-1.00	<a href="#"><u>162</u></a>



<b>Map Key</b>	<b>DB</b>	<b>Company/Site Name</b>	<b>Address</b>	<b>Dir/Dist (m)</b>	<b>Elev Diff (m)</b>	<b>Page Number</b>
<a href="#"><u>70</u></a>	GEN	FOSTER SPORT CENTER	305 BANK STREET OTTAWA ON K2P 1X7	W/193.5	2.06	<a href="#"><u>162</u></a>
<a href="#"><u>70</u></a>	GEN	FOSTER SPORT CENTER 15-418	305 BANK STREET OTTAWA ON K2P 1X7	W/193.5	2.06	<a href="#"><u>162</u></a>
<a href="#"><u>71</u></a>	SPL	Enbridge Gas Distribution Inc.	310 Cooper St. Ottawa ON	NNW/196.8	0.00	<a href="#"><u>163</u></a>
<a href="#"><u>71</u></a>	PINC	PIPELINE HIT 1/2"	310 COOPER ST.,OTTAWA,ON,K2P 0G7, CA ON	NNW/196.8	0.00	<a href="#"><u>164</u></a>
<a href="#"><u>72</u></a>	GEN	Timbercreek Communities	222 Metcalfe St Ottawa ON K2P 1R2	NNE/197.2	-1.08	<a href="#"><u>164</u></a>
<a href="#"><u>73</u></a>	EHS		302 Waverley Street Ottawa ON K2P 0W3	ESE/197.6	-2.00	<a href="#"><u>164</u></a>
<a href="#"><u>74</u></a>	EHS		318 Cooper Street Ottawa ON Ottawa ON K2P 0G7	NNW/201.2	-0.03	<a href="#"><u>165</u></a>
<a href="#"><u>74</u></a>	EHS		318 Cooper Street Ottawa ON Ottawa ON K2P 0G7	NNW/201.2	-0.03	<a href="#"><u>165</u></a>
<a href="#"><u>75</u></a>	EHS		321 Bank Street Ottawa ON Ottawa ON K2P 1X9	WSW/201.4	2.00	<a href="#"><u>165</u></a>
<a href="#"><u>75</u></a>	EHS		321 Bank Street Ottawa ON Ottawa ON K2P 1X9	WSW/201.4	2.00	<a href="#"><u>165</u></a>
<a href="#"><u>76</u></a>	EHS		343 Somerset Street West Ottawa ON	W/202.2	1.54	<a href="#"><u>165</u></a>
<a href="#"><u>77</u></a>	SCT	HICKS MEDIA	300 Cooper St Suite 30 Ottawa ON K2P 0G7	N/205.9	0.05	<a href="#"><u>166</u></a>
<a href="#"><u>77</u></a>	SCT	Hicks Media - Div. of Gidney News & Publishing Limited	300 Cooper St Suite 30 Ottawa ON K2P 0G7	N/205.9	0.05	<a href="#"><u>166</u></a>

<b>Map Key</b>	<b>DB</b>	<b>Company/Site Name</b>	<b>Address</b>	<b>Dir/Dist (m)</b>	<b>Elev Diff (m)</b>	<b>Page Number</b>
<a href="#"><u>78</u></a>	EHS		371 Bank St Ottawa ON K2P1Y2	SW/205.9	1.00	<a href="#"><u>166</u></a>
<a href="#"><u>79</u></a>	SCT	Paramount Gold & Silver Corp.	346 Waverley St Ottawa ON K2P 0W5	SSE/206.6	-1.00	<a href="#"><u>166</u></a>
<a href="#"><u>79</u></a>	EHS		346 Waverley St Ottawa ON K2P 0W5	SSE/206.6	-1.00	<a href="#"><u>167</u></a>
<a href="#"><u>80</u></a>	EHS		320 Cooper Street Ottawa Ottawa ON K2P 0G7	NNW/208.4	-0.03	<a href="#"><u>167</u></a>
<a href="#"><u>80</u></a>	EHS		320 Cooper Street Ottawa Ottawa ON K2P 0G7	NNW/208.4	-0.03	<a href="#"><u>167</u></a>
<a href="#"><u>81</u></a>	EHS		301 Metcalfe Street Ottawa ON K2P 1R9	E/208.5	-2.00	<a href="#"><u>167</u></a>
<a href="#"><u>82</u></a>	WWIS		SOMERSET ROADWAY OTTAWA ON <i>Well ID:</i> 1535586	W/209.0	2.11	<a href="#"><u>167</u></a>
<a href="#"><u>83</u></a>	BORE		ON	ESE/209.7	-2.00	<a href="#"><u>170</u></a>
<a href="#"><u>84</u></a>	EHS		225 MacLaren Street Ottawa ON K2P 0L4	NE/210.9	-1.00	<a href="#"><u>171</u></a>
<a href="#"><u>84</u></a>	EHS		225 MacLaren Street Ottawa ON K2P 0L4	NE/210.9	-1.00	<a href="#"><u>172</u></a>
<a href="#"><u>85</u></a>	EHS		354-362 & 366 Waverley Street Ottawa ON K2P 0W4	S/211.2	-1.00	<a href="#"><u>172</u></a>
<a href="#"><u>86</u></a>	SPL	FRANCIS FUELS	379 WAVERLEY ST AT POLISH COMBATTANTS ASS'N BUILDING. TANK TRUCK (CARGO) OTTAWA CITY ON K2P 0W4	SSW/212.8	0.31	<a href="#"><u>172</u></a>
<a href="#"><u>87</u></a>	EHS		354, 362, 366 Waverley Street Ottawa ON	S/213.5	0.11	<a href="#"><u>173</u></a>

<b>Map Key</b>	<b>DB</b>	<b>Company/Site Name</b>	<b>Address</b>	<b>Dir/Dist (m)</b>	<b>Elev Diff (m)</b>	<b>Page Number</b>
<a href="#"><u>88</u></a>	GEN	CANADIAN UNION OF POSTAL WORKERS	377 BANK STREET OTTAWA ON K2P 1Y3	SSW/215.9	1.03	<a href="#"><u>173</u></a>
<a href="#"><u>88</u></a>	GEN	Canadian Union of Postal Workers	377 Bank Street Ottawa ON K2P 1Y3	SSW/215.9	1.03	<a href="#"><u>173</u></a>
<a href="#"><u>88</u></a>	EHS		377 Bank Street Ottawa ON K2P 1Y3	SSW/215.9	1.03	<a href="#"><u>174</u></a>
<a href="#"><u>88</u></a>	GEN	Canadian Union of Postal Workers	377 Bank Street Ottawa ON K2P 1Y3	SSW/215.9	1.03	<a href="#"><u>174</u></a>
<a href="#"><u>89</u></a>	SCT	Air Force Productions Ltd.	222 Somerset St W Ottawa ON K2P 2G3	NE/216.5	-1.00	<a href="#"><u>174</u></a>
<a href="#"><u>89</u></a>	GEN	OCSCC # 1049 The Properties Group	222 Somerset St. West Ottawa ON K2P 0A7	NE/216.5	-1.00	<a href="#"><u>175</u></a>
<a href="#"><u>90</u></a>	EHS		301 Metcalfe St Ottawa ON K2P1R9	E/216.7	-2.00	<a href="#"><u>175</u></a>
<a href="#"><u>91</u></a>	GEN	Ottawa Mens Clinic	367 Bank st ottawa ON K2P 1Y2	SW/217.0	1.46	<a href="#"><u>175</u></a>
<a href="#"><u>92</u></a>	GEN	GTA'S Finest Restoration	236 Somerset Ottawa ON K2P0J4	NE/218.5	-1.00	<a href="#"><u>176</u></a>
<a href="#"><u>93</u></a>	EHS		375 Bank Street Ottawa ON K2P 1Y2	SW/219.5	0.97	<a href="#"><u>176</u></a>
<a href="#"><u>94</u></a>	PTTW	1578051 Ontario Inc.	237 Somerset Street West Ottawa ON K2P 0J3	NNE/222.5	-1.00	<a href="#"><u>176</u></a>
<a href="#"><u>95</u></a>	GEN	TAGGART CORPORATION	235 SOMERSET STREET WEST OTTAWA ON K2P 0J3	NNE/222.6	-1.00	<a href="#"><u>177</u></a>
<a href="#"><u>96</u></a>	CA	R.M. OF OTTAWA-CARLETON - O'CONNOR ST.	GILMOUR ST./BANK ST. OTTAWA CITY ON	WSW/224.2	1.46	<a href="#"><u>177</u></a>

<b>Map Key</b>	<b>DB</b>	<b>Company/Site Name</b>	<b>Address</b>	<b>Dir/Dist (m)</b>	<b>Elev Diff (m)</b>	<b>Page Number</b>
<a href="#">97</a>	SPL	PRIVATE RESIDENCE	366 WAVERLY ST. FURNACE OIL TANK OTTAWA CITY ON	S/224.3	0.11	<a href="#">177</a>
<a href="#">98</a>	EHS		222 MacLaren Street Ottawa ON K2P 0L8	ENE/225.6	-1.85	<a href="#">178</a>
<a href="#">98</a>	EHS		222 MacLaren St Ottawa ON K2P0L8	ENE/225.6	-1.85	<a href="#">178</a>
<a href="#">99</a>	EHS		335 Cooper Street Ottawa ON K2P 0G5	NW/226.0	1.00	<a href="#">179</a>
<a href="#">99</a>	EHS		335 Cooper Street Ottawa ON K2P 0G5	NW/226.0	1.00	<a href="#">179</a>
<a href="#">100</a>	EHS		246 Gilmour St Ottawa ON K2P 0P6	E/226.6	-2.00	<a href="#">179</a>
<a href="#">100</a>	EHS		246 Gilmour St Ottawa ON K2P 0P6	E/226.6	-2.00	<a href="#">179</a>
<a href="#">101</a>	BORE		ON	E/227.8	-2.00	<a href="#">179</a>
<a href="#">102</a>	CA	Tartan Land Corporation	331 Cooper Street, Suite 400 Ottawa ON K2P 0G5	NW/229.5	1.00	<a href="#">181</a>
<a href="#">102</a>	CA	Tartan Land Corporation	331 Cooper Street, Suite 400 Ottawa ON K2P 0G5	NW/229.5	1.00	<a href="#">181</a>
<a href="#">102</a>	CA	Tartan Land Corporation	331 Cooper Street, Suite 400 Ottawa ON K2P 0G5	NW/229.5	1.00	<a href="#">181</a>
<a href="#">102</a>	ECA	South Nepean Development Corporation	331 Cooper Street, Suite 400 Ottawa ON K1R 7Y2	NW/229.5	1.00	<a href="#">182</a>
<a href="#">102</a>	ECA	South Nepean Development Corporation	331 Cooper Street, Suite 400 Ottawa ON	NW/229.5	1.00	<a href="#">182</a>

<b>Map Key</b>	<b>DB</b>	<b>Company/Site Name</b>	<b>Address</b>	<b>Dir/Dist (m)</b>	<b>Elev Diff (m)</b>	<b>Page Number</b>
<a href="#"><u>102</u></a>	ECA	South Nepean Development Corporation	331 Cooper Street, Suite 400 Ottawa ON	NW/229.5	1.00	<a href="#"><u>182</u></a>
<a href="#"><u>102</u></a>	SPL	Enbridge Gas Distribution Inc.	331 Cooper St. Ottawa ON	NW/229.5	1.00	<a href="#"><u>182</u></a>
<a href="#"><u>102</u></a>	PINC	PIPELINE HIT 1"	331 COOPER ST,,OTTAWA,ON,K2P 0G5, CA ON	NW/229.5	1.00	<a href="#"><u>183</u></a>
<a href="#"><u>103</u></a>	WWIS		180 WALLER ST OTTAWA ON <b>Well ID:</b> 7212067	WSW/229.6	2.00	<a href="#"><u>184</u></a>
<a href="#"><u>104</u></a>	EHS		325 Cooper Street Ottawa ON K2P 0G5	NNW/230.4	0.46	<a href="#"><u>187</u></a>
<a href="#"><u>104</u></a>	EHS		325 Cooper Street Ottawa ON K2P 0G5	NNW/230.4	0.46	<a href="#"><u>187</u></a>
<a href="#"><u>105</u></a>	WWIS		331 Cooper St Ottawa ON <b>Well ID:</b> 7334763	NW/230.6	1.00	<a href="#"><u>187</u></a>
<a href="#"><u>106</u></a>	WWIS		384 MCLAUREN RD OTTAWA ON <b>Well ID:</b> 7212004	WSW/232.4	2.00	<a href="#"><u>191</u></a>
<a href="#"><u>107</u></a>	EHS		352/348/346 Somerset & 349 MacLaren Ottawa ON	W/233.6	2.00	<a href="#"><u>194</u></a>
<a href="#"><u>107</u></a>	EHS		PE4776 - 352 Somerset Street West Ottawa ON K2P 0J9	W/233.6	2.00	<a href="#"><u>194</u></a>
<a href="#"><u>107</u></a>	EHS		PE4776 - 352 Somerset Street West Ottawa ON K2P 0J9	W/233.6	2.00	<a href="#"><u>194</u></a>
<a href="#"><u>108</u></a>	GEN	Danosh construction	325 Cooper St ottawa ON K2P 0G5	NNW/233.9	0.46	<a href="#"><u>195</u></a>
<a href="#"><u>108</u></a>	GEN	Danosh construction	325 Cooper St ottawa ON K2P 0G5	NNW/233.9	0.46	<a href="#"><u>195</u></a>

<b>Map Key</b>	<b>DB</b>	<b>Company/Site Name</b>	<b>Address</b>	<b>Dir/Dist (m)</b>	<b>Elev Diff (m)</b>	<b>Page Number</b>
<a href="#"><u>109</u></a>	GEN	Ottawa-Carleton District School Board	Elgin Street Public School 310 Elgin Street Ottawa ON K2P 1M4	E/234.6	-2.00	<a href="#"><u>195</u></a>
<a href="#"><u>109</u></a>	GEN	Ottawa-Carleton District School Board	Elgin Street PS 310 Elgin Street Ottawa ON K2P 1M4	E/234.6	-2.00	<a href="#"><u>196</u></a>
<a href="#"><u>109</u></a>	GEN	Ottawa-Carleton District School Board	310 Elgin St. Ottawa ON K2P 1M4	E/234.6	-2.00	<a href="#"><u>196</u></a>
<a href="#"><u>109</u></a>	GEN	Ottawa-Carleton District School Board	310 Elgin Street Ottawa ON K2P 1M4	E/234.6	-2.00	<a href="#"><u>196</u></a>
<a href="#"><u>109</u></a>	GEN	Ottawa-Carleton District School Board	310 Elgin Street Ottawa ON K2P 1M4	E/234.6	-2.00	<a href="#"><u>197</u></a>
<a href="#"><u>109</u></a>	GEN	Ottawa-Carleton District School Board	310 Elgin Street Ottawa ON	E/234.6	-2.00	<a href="#"><u>197</u></a>
<a href="#"><u>109</u></a>	GEN	Ottawa-Carleton District School Board	310 Elgin Street Ottawa ON K2P 1M4	E/234.6	-2.00	<a href="#"><u>197</u></a>
<a href="#"><u>109</u></a>	GEN	Ottawa-Carleton District School Board	310 Elgin Street Ottawa ON K2P 1M4	E/234.6	-2.00	<a href="#"><u>198</u></a>
<a href="#"><u>109</u></a>	GEN	Ottawa-Carleton District School Board	310 Elgin Street Ottawa ON K2P 1M4	E/234.6	-2.00	<a href="#"><u>199</u></a>
<a href="#"><u>109</u></a>	GEN	Ottawa-Carleton District School Board Health & Safety	310 Elgin Street Ottawa ON K2P 1M4	E/234.6	-2.00	<a href="#"><u>199</u></a>
<a href="#"><u>109</u></a>	GEN	Ottawa-Carleton District School Board Health & Safety	310 Elgin Street Ottawa ON K2P 1M4	E/234.6	-2.00	<a href="#"><u>200</u></a>
<a href="#"><u>109</u></a>	GEN	Ottawa-Carleton District School Board Health & Safety	310 Elgin Street Ottawa ON K2P 1M4	E/234.6	-2.00	<a href="#"><u>200</u></a>
<a href="#"><u>109</u></a>	GEN	Ottawa-Carleton District School Board Health & Safety	310 Elgin Street Ottawa ON K2P 1M4	E/234.6	-2.00	<a href="#"><u>201</u></a>



<b>Map Key</b>	<b>DB</b>	<b>Company/Site Name</b>	<b>Address</b>	<b>Dir/Dist (m)</b>	<b>Elev Diff (m)</b>	<b>Page Number</b>
<a href="#"><u>110</u></a>	CA	OTTAWA CITY	LEWIS ST./BANK ST. (COMB. SEW) OTTAWA CITY ON	SW/234.8	0.97	<a href="#"><u>201</u></a>
<a href="#"><u>111</u></a>	BORE		ON	NW/236.1	1.00	<a href="#"><u>202</u></a>
<a href="#"><u>112</u></a>	SCT	Biz Point Inc.	273 Bank St Ottawa ON K2P 1X5	W/237.4	2.00	<a href="#"><u>204</u></a>
<a href="#"><u>113</u></a>	SCT	DOMUS SOFTWARE LTD	309 COOPER ST UNIT 500 OTTAWA ON K2P 0G5	NNW/237.6	-0.02	<a href="#"><u>204</u></a>
<a href="#"><u>113</u></a>	SCT	The Canadian Council on Social Development	309 Cooper St Floor 5 Ottawa ON K2P 0G5	NNW/237.6	-0.02	<a href="#"><u>204</u></a>
<a href="#"><u>113</u></a>	SCT	Cdn Council on Social Dev	309 Cooper St Floor 5 Ottawa ON K2P 0G5	NNW/237.6	-0.02	<a href="#"><u>205</u></a>
<a href="#"><u>113</u></a>	SCT	The Ottawa XPress	309 Cooper St Suite 401 Ottawa ON K2P 0G5	NNW/237.6	-0.02	<a href="#"><u>205</u></a>
<a href="#"><u>113</u></a>	VAR	DALE R KENNY	309 COOPER ST.,OTTAWA,ON,K2P 0G5, CA ON	NNW/237.6	-0.02	<a href="#"><u>205</u></a>
<a href="#"><u>113</u></a>	EHS		309 Cooper Street Ottawa ON K2P 0G5	NNW/237.6	-0.02	<a href="#"><u>205</u></a>
<a href="#"><u>114</u></a>	EHS		305 Metcalfe St Ottawa ON K2P1S1	E/238.8	-2.00	<a href="#"><u>205</u></a>
<a href="#"><u>115</u></a>	WWIS		366 382 BANKS STREET Ottawa ON <b>Well ID: 7295732</b>	SW/239.1	2.00	<a href="#"><u>206</u></a>
<a href="#"><u>116</u></a>	EHS		366 Bank Street Ottawa ON K2P 1Y4	SW/240.2	1.69	<a href="#"><u>209</u></a>
<a href="#"><u>117</u></a>	WWIS		366 382 BANK STREET Ottawa ON <b>Well ID: 7295730</b>	WSW/240.4	2.00	<a href="#"><u>209</u></a>

<b>Map Key</b>	<b>DB</b>	<b>Company/Site Name</b>	<b>Address</b>	<b>Dir/Dist (m)</b>	<b>Elev Diff (m)</b>	<b>Page Number</b>
<a href="#">118</a>	EHS		295 frank st Ottawa ON K2P 0X7	ESE/240.4	-2.00	<a href="#">212</a>
<a href="#">118</a>	EHS		295 frank st Ottawa ON K2P 0X7	ESE/240.4	-2.00	<a href="#">212</a>
<a href="#">119</a>	WWIS		366 382 BANK STREET Ottawa ON <i>Well ID: 7295729</i>	WSW/241.0	2.00	<a href="#">213</a>
<a href="#">120</a>	GEN	CentreTown Pharmacy Inc.	326 Bank Street ottawa ON K2P 1Y1	WSW/241.1	2.00	<a href="#">216</a>
<a href="#">120</a>	GEN	CentreTown Pharmacy Inc.	326 Bank Street ottawa ON K2P 1Y1	WSW/241.1	2.00	<a href="#">216</a>
<a href="#">120</a>	GEN	CentreTown Pharmacy Inc.	326 Bank Street ottawa ON K2P 1Y1	WSW/241.1	2.00	<a href="#">217</a>
<a href="#">120</a>	GEN	CentreTown Pharmacy Inc.	326 Bank Street ottawa ON K2P 1Y1	WSW/241.1	2.00	<a href="#">217</a>
<a href="#">120</a>	GEN	CentreTown Pharmacy Inc.	326 Bank Street ottawa ON K2P 1Y1	WSW/241.1	2.00	<a href="#">217</a>
<a href="#">120</a>	GEN	CentreTown Pharmacy Inc.	326 Bank Street ottawa ON K2P 1Y1	WSW/241.1	2.00	<a href="#">217</a>
<a href="#">120</a>	GEN	CentreTown Pharmacy Inc.	326 Bank Street ottawa ON K2P 1Y1	WSW/241.1	2.00	<a href="#">218</a>
<a href="#">120</a>	EHS		326-332 Bank Street Ottawa ON K2P 1Y1	WSW/241.1	2.00	<a href="#">218</a>
<a href="#">120</a>	EHS		326-332 Bank Street Ottawa ON K2P 1Y1	WSW/241.1	2.00	<a href="#">218</a>
<a href="#">121</a>	SPL	The Buzz<UNOFFICIAL>	374 Bank Street Ottawa ON	SW/241.3	1.69	<a href="#">219</a>
<a href="#">122</a>	INC		384 MacLaren Street, Ottawa ON	WSW/241.6	2.00	<a href="#">220</a>

<b>Map Key</b>	<b>DB</b>	<b>Company/Site Name</b>	<b>Address</b>	<b>Dir/Dist (m)</b>	<b>Elev Diff (m)</b>	<b>Page Number</b>
<a href="#">122</a>	SPL	Enbridge Gas Distribution Inc.	384 MacLaren St Ottawa ON K2P 0M8	WSW/241.6	2.00	<a href="#">220</a>
<a href="#">122</a>	WWIS		384 MC LAUREN RD OTTAWA ON <i>Well ID: 7212003</i>	WSW/241.6	2.00	<a href="#">221</a>
<a href="#">123</a>	EHS		366- 380 BANK STREET (EVENS ONLY) OTTAWA ON K2P 1Y4	SW/241.7	1.69	<a href="#">224</a>
<a href="#">124</a>	EHS		330 Metcalfe Street Ottawa Ontario Ottawa ON K2P 1S4	ESE/242.8	-2.00	<a href="#">224</a>
<a href="#">125</a>	EHS		330 Metcalfe Street Ottawa ON K2P 1S4	ESE/243.3	-2.00	<a href="#">225</a>
<a href="#">126</a>	PES	HARTMAN'S YOUR INDEPENDENT GROCER	296 BANK STREET OTTAWA ON K2P 1X8	W/245.1	2.00	<a href="#">225</a>
<a href="#">126</a>	PES	HARTMAN'S YOUR INDEPENDENT GROCER	296 BANK STREET OTTAWA ON K2P 1X8	W/245.1	2.00	<a href="#">225</a>
<a href="#">126</a>	PES	HARTMAN'S YOUR INDEPENDENT GROCER	296 BANK ST OTTAWA ON K2P 1X8	W/245.1	2.00	<a href="#">226</a>
<a href="#">126</a>	PES	HARTMAN'S YOUR INDEPENDENT GROCER	296 BANK ST OTTAWA ON K2P 1X8	W/245.1	2.00	<a href="#">226</a>
<a href="#">126</a>	SPL	Parson Refrigeration (1985) Ltd.	296 Bank St. Ottawa ON K2P 1X8	W/245.1	2.00	<a href="#">226</a>
<a href="#">126</a>	CA	Bank and Somerset Holdings Limited	296 Bank Street Ottawa ON K2P 1X8	W/245.1	2.00	<a href="#">227</a>
<a href="#">126</a>	PES	HARTMAN'S YOUR INDEPENDENT GROCER	296 BANK ST OTTAWA ON K2P 1X8	W/245.1	2.00	<a href="#">227</a>
<a href="#">126</a>	SPL	Parson Refrigeration (1985) Ltd.	296 Bank St Ottawa ON	W/245.1	2.00	<a href="#">228</a>

<b>Map Key</b>	<b>DB</b>	<b>Company/Site Name</b>	<b>Address</b>	<b>Dir/Dist (m)</b>	<b>Elev Diff (m)</b>	<b>Page Number</b>
<a href="#">126</a>	EHS		296 Bank St Ottawa ON K2P1X8	W/245.1	2.00	<a href="#">229</a>
<a href="#">126</a>	PES	MASSINE ENTERPRISES INC. O/A MASSINE'S YOUR INDEPENDENT GROCER	296 BANK ST OTTAWA ON K2P1X8	W/245.1	2.00	<a href="#">229</a>
<a href="#">126</a>	PES	LOBLAWS INC O/A BANK STREET YOUR INDEPENDENT GROCER	296 BANK ST OTTAWA ON K2P1X8	W/245.1	2.00	<a href="#">229</a>
<a href="#">126</a>	PES	HARTMAN'S YOUR INDEPENDENT GROCER	296 BANK ST OTTAWA ON K2P1X8	W/245.1	2.00	<a href="#">230</a>
<a href="#">126</a>	ECA	Bank and Somerset Holdings Limited	296 Bank Street Ottawa ON K2P 1X8	W/245.1	2.00	<a href="#">230</a>
<a href="#">126</a>	GEN	Loblaw Companies Limited	296 Bank St. Ottawa ON K2P 1X8	W/245.1	2.00	<a href="#">230</a>
<a href="#">126</a>	GEN	Loblaw Companies Limited	296 Bank St. Ottawa ON K2P 1X8	W/245.1	2.00	<a href="#">231</a>
<a href="#">126</a>	GEN	LOBLAWS INC.	296 Bank St. Ottawa ON K2P 1X8	W/245.1	2.00	<a href="#">231</a>
<a href="#">126</a>	PES	HARTMAN'S YOUR INDEPENDENT GROCER	296 BANK ST OTTAWA ON K2P1X8	W/245.1	2.00	<a href="#">231</a>
<a href="#">126</a>	PES	HARTMAN'S YOUR INDEPENDENT GROCER	296 BANK ST OTTAWA ON K2P1X8	W/245.1	2.00	<a href="#">232</a>
<a href="#">126</a>	GEN	LOBLAWS INC.	296 Bank St. Ottawa ON K2P 1X8	W/245.1	2.00	<a href="#">232</a>
<a href="#">126</a>	GEN	LOBLAWS INC.	296 Bank St. Ottawa ON K2P 1X8	W/245.1	2.00	<a href="#">233</a>
<a href="#">126</a>	GEN	LOBLAWS INC.	296 Bank St. Ottawa ON K2P 1X8	W/245.1	2.00	<a href="#">233</a>

<b>Map Key</b>	<b>DB</b>	<b>Company/Site Name</b>	<b>Address</b>	<b>Dir/Dist (m)</b>	<b>Elev Diff (m)</b>	<b>Page Number</b>
<a href="#">126</a>	SPL	296 Bank Street	296 Bank Street OTTAWA ON	W/245.1	2.00	<a href="#">234</a>
<a href="#">127</a>	WWIS		366 382 BANK STREET Ottawa ON <b>Well ID:</b> 7295731	WSW/245.6	2.00	<a href="#">234</a>
<a href="#">128</a>	EHS		297 Cooper St Ottawa ON K2P0G5	NNW/245.9	0.00	<a href="#">238</a>
<a href="#">129</a>	GEN	Centretown Citizens Ottawa Corporation	415 Gilmour Street suite 200 Ottawa ON K2P 2MB	WSW/246.7	2.00	<a href="#">238</a>
<a href="#">130</a>	EHS		393-395 Bank Street Ottawa ON	SSW/247.2	1.04	<a href="#">238</a>
<a href="#">131</a>	WWIS		296 BANK ST. OTTAWA ON <b>Well ID:</b> 7246842	W/247.7	2.00	<a href="#">238</a>
<a href="#">131</a>	WWIS		296 BANK ST. OTTAWA ON <b>Well ID:</b> 7246843	W/247.7	2.00	<a href="#">242</a>
<a href="#">132</a>	EHS		218 maclaren street ottawa ON K2P 0L7	ENE/247.7	-2.00	<a href="#">244</a>
<a href="#">133</a>	BORE		ON	ESE/247.8	-2.00	<a href="#">245</a>
<a href="#">134</a>	OPCB	TAGGART CORPORATION	225 METCALFE STREET, SUITE 708 OTTAWA ON K2P 1P9	NNE/248.1	-1.00	<a href="#">247</a>
<a href="#">134</a>	GEN	ARTEXT (OUT OF BUS)	225 METCALFE STREET, SUITE 710 OTTAWA ON K2P 1P9	NNE/248.1	-1.00	<a href="#">247</a>
<a href="#">134</a>	GEN	ARTEXT ELECTRONIC PUBLISHING INC.	225 METCALFE STREET, SUITE 710 OTTAWA ON K2P 1P9	NNE/248.1	-1.00	<a href="#">247</a>
<a href="#">134</a>	SCT	F K Dental Lab Ltd	225 Metcalfe St Suite 500 Ottawa ON K2P 1P9	NNE/248.1	-1.00	<a href="#">248</a>

<b>Map Key</b>	<b>DB</b>	<b>Company/Site Name</b>	<b>Address</b>	<b>Dir/Dist (m)</b>	<b>Elev Diff (m)</b>	<b>Page Number</b>
<a href="#">134</a>	NPCB	TAGGART CORPORATION	225 METCALFE STREET SUITE 708 OTTAWA ON K2P 1P9	NNE/248.1	-1.00	<a href="#">248</a>
<a href="#">134</a>	SCT	Chromatek Dental Laboratories	225 Metcalfe St Suite 500 Ottawa ON K2P 1P9	NNE/248.1	-1.00	<a href="#">248</a>
<a href="#">134</a>	OPCB	TAGGART CORPORATION	225 METCALFE STREET, SUITE 708 OTTAWA ON K2P 1P9	NNE/248.1	-1.00	<a href="#">249</a>
<a href="#">134</a>	GEN	TAGGART CORPORATION	708-225 Metcalfe Street OTTAWA ON K2P 1P9	NNE/248.1	-1.00	<a href="#">249</a>
<a href="#">134</a>	GEN	Drs. John and Micaela Fitzgerald Dentistry Profess	225 Metcalfe Street Suite 102 Ottawa ON K2P 1P9	NNE/248.1	-1.00	<a href="#">249</a>
<a href="#">134</a>	GEN	Drs. John and Micaela Fitzgerald Dentistry Profess	225 Metcalfe Street Suite 102 Ottawa ON K2P 1P9	NNE/248.1	-1.00	<a href="#">250</a>
<a href="#">134</a>	GEN	Dr. J. Li Dentistry Professional Corporation	400-225 Metcalfe Street Ottawa ON K2P1P9	NNE/248.1	-1.00	<a href="#">250</a>
<a href="#">134</a>	GEN	dr stanley shiff/dr dana shiff	225 metcalfe st suite 503 ottawa ON K2P1P9	NNE/248.1	-1.00	<a href="#">251</a>
<a href="#">134</a>	GEN	Dr. J. Li Dentistry Professional Corporation	400-225 Metcalfe Street Ottawa ON K2P1P9	NNE/248.1	-1.00	<a href="#">251</a>
<a href="#">134</a>	GEN	Drs. John and Micaela Fitzgerald Dentistry Profess	225 Metcalfe Street Suite 102 Ottawa ON K2P 1P9	NNE/248.1	-1.00	<a href="#">251</a>
<a href="#">134</a>	GEN	Dr. J. Li Dentistry Professional Corporation	400-225 Metcalfe Street Ottawa ON K2P1P9	NNE/248.1	-1.00	<a href="#">252</a>
<a href="#">134</a>	GEN	dr stanley shiff/dr dana shiff	225 metcalfe st suite 503 ottawa ON K2P1P9	NNE/248.1	-1.00	<a href="#">252</a>
<a href="#">134</a>	GEN	Drs. John and Micaela Fitzgerald Dentistry Profess	225 Metcalfe Street Suite 102 Ottawa ON K2P 1P9	NNE/248.1	-1.00	<a href="#">252</a>



<b>Map Key</b>	<b>DB</b>	<b>Company/Site Name</b>	<b>Address</b>	<b>Dir/Dist (m)</b>	<b>Elev Diff (m)</b>	<b>Page Number</b>
<a href="#">134</a>	GEN	Dr. J. Li Dentistry Professional Corporation	400-225 Metcalfe Street Ottawa ON K2P1P9	NNE/248.1	-1.00	<a href="#">253</a>
<a href="#">134</a>	GEN	Metcalfe Street Dental	225 Metcalfe Street, Unit 104 Ottawa ON K2P1P9	NNE/248.1	-1.00	<a href="#">253</a>
<a href="#">134</a>	GEN	dr stanley shiff/dr dana shiff	225 metcalfe st suite 503 ottawa ON K2P1P9	NNE/248.1	-1.00	<a href="#">254</a>
<a href="#">134</a>	GEN	Drs. John and Micaela Fitzgerald Dentistry Profess	225 Metcalfe Street Suite 102 Ottawa ON K2P 1P9	NNE/248.1	-1.00	<a href="#">254</a>
<a href="#">134</a>	GEN	Metcalfe Street Dental	225 Metcalfe Street, Unit 104 Ottawa ON K2P1P9	NNE/248.1	-1.00	<a href="#">255</a>
<a href="#">134</a>	GEN	Metcalfe Street Dental	225 Metcalfe Street Unit 104 Ottawa ON K2P1P9	NNE/248.1	-1.00	<a href="#">255</a>
<a href="#">134</a>	GEN	dr stanley shiff/dr dana shiff	225 metcalfe st suite 503 ottawa ON K2P1P9	NNE/248.1	-1.00	<a href="#">255</a>
<a href="#">134</a>	GEN	Drs. John and Micaela Fitzgerald Dentistry Profess	225 Metcalfe Street Suite 102 Ottawa ON K2P 1P9	NNE/248.1	-1.00	<a href="#">256</a>
<a href="#">134</a>	GEN	Metcalfe Street Dental	225 Metcalfe Street Unit 104 Ottawa ON K2P1P9	NNE/248.1	-1.00	<a href="#">256</a>
<a href="#">134</a>	GEN	Metcalfe Street Dental	225 Metcalfe Street Unit 104 Ottawa ON K2P1P9	NNE/248.1	-1.00	<a href="#">256</a>
<a href="#">134</a>	GEN	Drs. John and Micaela Fitzgerald Dentistry Profess	225 Metcalfe Street Suite 102 Ottawa ON K2P 1P9	NNE/248.1	-1.00	<a href="#">257</a>
<a href="#">134</a>	GEN	Metcalfe and Cooper Family Dentistry	225 Metcalfe St. Unit 507 Ottawa ON K2P 1P9	NNE/248.1	-1.00	<a href="#">257</a>
<a href="#">134</a>	GEN	Dr. Amar Kuruganti Dentistry Professional Corporat Kenson Downtown Dentistry	225 Metcalfe Street Suite 504 Ottawa ON K2P 1P9	NNE/248.1	-1.00	<a href="#">258</a>

<b>Map Key</b>	<b>DB</b>	<b>Company/Site Name</b>	<b>Address</b>	<b>Dir/Dist (m)</b>	<b>Elev Diff (m)</b>	<b>Page Number</b>
<a href="#"><u>134</u></a>	GEN	dr stanley shiff/dr dana shiff	225 metcalfe st suite 503 ottawa ON K2P1P9	NNE/248.1	-1.00	<a href="#"><u>258</u></a>
<a href="#"><u>135</u></a>	SPL	PRIVATE RESIDENCE	378 BANK ST. FURNACE OIL TANK OTTAWA CITY ON K2P 1Y4	SW/248.2	1.69	<a href="#"><u>258</u></a>
<a href="#"><u>135</u></a>	GEN	C.C.B. ELECTRIC WKS. LIMITED	378 BANK STREET OTTAWA ON K2P 1Y4	SW/248.2	1.69	<a href="#"><u>259</u></a>
<a href="#"><u>135</u></a>	GEN	C.C.B. ELECTRIC WKS. LIMITED	378 BANK STREET OTTAWA ON K2P 1Y4	SW/248.2	1.69	<a href="#"><u>260</u></a>
<a href="#"><u>135</u></a>	GEN	C.C.B. ELECTRIC WKS. LIMITED 07-123	378 BANK STREET OTTAWA ON K2P 1Y4	SW/248.2	1.69	<a href="#"><u>260</u></a>
<a href="#"><u>135</u></a>	GEN	C.C.B. ELECTRIC WORKS LIMITED	378 BANK STREET OTTAWA ON K2P 1Y4	SW/248.2	1.69	<a href="#"><u>260</u></a>
<a href="#"><u>136</u></a>	GEN	ASHLEY REPRODUCTIONS INC.	386 BANK STREET OTTAWA ON K2P 1Y4	SW/248.3	0.97	<a href="#"><u>261</u></a>
<a href="#"><u>136</u></a>	GEN	ASHLEY REPRODUCTIONS INC. 03-350	386 BANK STREET OTTAWA ON K2P 1Y4	SW/248.3	0.97	<a href="#"><u>261</u></a>
<a href="#"><u>137</u></a>	SCT	The Ottawa Xpress	396 Cooper St Suite 204 Ottawa ON K2P 2H7	W/248.4	2.00	<a href="#"><u>261</u></a>
<a href="#"><u>137</u></a>	SCT	The Ottawa X Press - Div. of Communications Voir Inc.	396 Cooper St Suite 204 Ottawa ON K2P 2H7	W/248.4	2.00	<a href="#"><u>262</u></a>
<a href="#"><u>137</u></a>	SCT	Communications Voir Inc.	396 Cooper St Suite 204 Ottawa ON K2P 2H7	W/248.4	2.00	<a href="#"><u>262</u></a>
<a href="#"><u>137</u></a>	SCT	Communications Voir Inc.	396 Cooper St Suite 204 Ottawa ON K2P 2H7	W/248.4	2.00	<a href="#"><u>262</u></a>
<a href="#"><u>137</u></a>	SCT	Ottawa X Press	396 Cooper St Suite 204 Ottawa ON K2P 2H7	W/248.4	2.00	<a href="#"><u>262</u></a>

<b>Map Key</b>	<b>DB</b>	<b>Company/Site Name</b>	<b>Address</b>	<b>Dir/Dist (m)</b>	<b>Elev Diff (m)</b>	<b>Page Number</b>
<a href="#"><u>137</u></a>	SCT	Imagnan Corp.	396 Cooper St Suite 203 Ottawa ON K2P 2H7	W/248.4	2.00	<a href="#"><u>262</u></a>
<a href="#"><u>138</u></a>	GEN	PEZOULAS BROTHER REALTY CO.	384 BANK ST. OTTAWA ON K2P 1Y4	SW/248.7	0.97	<a href="#"><u>263</u></a>
<a href="#"><u>138</u></a>	EHS		384 BANK STREET OTTAWA ON K2P 1Y4	SW/248.7	0.97	<a href="#"><u>263</u></a>
<a href="#"><u>138</u></a>	SCT	AssayNet Canada Inc.	384 Bank St Suite 330 Ottawa ON K2P 1Y4	SW/248.7	0.97	<a href="#"><u>263</u></a>
<a href="#"><u>139</u></a>	SPL	OTTAWA HYDRO	375 COOPER STREET TRANSFORMER OTTAWA CITY ON K2P 0G8	WNW/249.0	2.03	<a href="#"><u>264</u></a>
<a href="#"><u>139</u></a>	EHS		375 Cooper Street Ottawa ON K2P 0G8	WNW/249.0	2.03	<a href="#"><u>264</u></a>
<a href="#"><u>140</u></a>	SCT	Soundmaster Ltd.	386 MacLaren St Ottawa ON K2P 0M8	WSW/249.1	2.00	<a href="#"><u>265</u></a>
<a href="#"><u>141</u></a>	EHS		382-386 Bank Street Ottawa ON K2P 1Y4	SW/249.7	0.97	<a href="#"><u>265</u></a>
<a href="#"><u>141</u></a>	EHS		382 - 386 Bank Street, Ottawa ON K2P 1Y4	SW/249.7	0.97	<a href="#"><u>265</u></a>
<a href="#"><u>142</u></a>	EHS		275 Bank St Ottawa ON K2P2L6	W/249.7	2.00	<a href="#"><u>265</u></a>

# Executive Summary: Summary By Data Source

## **BORE - Borehole**

A search of the BORE database, dated 1875-Jul 2018 has found that there are 8 BORE site(s) within approximately 0.25 kilometers of the project property.

<b><u>Equal/Higher Elevation</u></b>	<b><u>Address</u></b>	<b><u>Direction</u></b>	<b><u>Distance (m)</u></b>	<b><u>Map Key</u></b>
	ON	ENE	18.11	<a href="#"><u>2</u></a>
	ON	W	97.24	<a href="#"><u>12</u></a>
	ON	NNW	128.73	<a href="#"><u>26</u></a>
	ON	NW	236.10	<a href="#"><u>111</u></a>

<b><u>Lower Elevation</u></b>	<b><u>Address</u></b>	<b><u>Direction</u></b>	<b><u>Distance (m)</u></b>	<b><u>Map Key</u></b>
	ON	SE	84.63	<a href="#"><u>10</u></a>
	ON	ESE	209.70	<a href="#"><u>83</u></a>
	ON	E	227.78	<a href="#"><u>101</u></a>
	ON	ESE	247.76	<a href="#"><u>133</u></a>

## **CA - Certificates of Approval**

A search of the CA database, dated 1985-Oct 30, 2011\* has found that there are 12 CA site(s) within approximately 0.25 kilometers of

the project property.

<b><u>Equal/Higher Elevation</u></b>	<b><u>Address</u></b>	<b><u>Direction</u></b>	<b><u>Distance (m)</u></b>	<b><u>Map Key</u></b>
OTTAWA CITY - BANK STREET	GILMOUR ST./O'CONNOR ST. OTTAWA CITY ON	S	57.23	<a href="#"><u>6</u></a>
ALLAN KWAI	331 SOMERSET ST. W., SWM OTTAWA CITY ON K2P 0J8	WNW	184.23	<a href="#"><u>61</u></a>
R.M. OF OTTAWA-CARLETON - O'CONNOR ST.	GILMOUR ST./BANK ST. OTTAWA CITY ON	WSW	224.23	<a href="#"><u>96</u></a>
Tartan Land Corporation	331 Cooper Street, Suite 400 Ottawa ON K2P 0G5	NW	229.51	<a href="#"><u>102</u></a>
Tartan Land Corporation	331 Cooper Street, Suite 400 Ottawa ON K2P 0G5	NW	229.51	<a href="#"><u>102</u></a>
Tartan Land Corporation	331 Cooper Street, Suite 400 Ottawa ON K2P 0G5	NW	229.51	<a href="#"><u>102</u></a>
OTTAWA CITY	LEWIS ST./BANK ST. (COMB. SEW) OTTAWA CITY ON	SW	234.81	<a href="#"><u>110</u></a>
Bank and Somerset Holdings Limited	296 Bank Street Ottawa ON K2P 1X8	W	245.10	<a href="#"><u>126</u></a>
<b><u>Lower Elevation</u></b>	<b><u>Address</u></b>	<b><u>Direction</u></b>	<b><u>Distance (m)</u></b>	<b><u>Map Key</u></b>
1384274 Ontario Inc.	330 Gilmour St Ward 14 Ottawa ON K2P 2P6	SSE	76.81	<a href="#"><u>9</u></a>
R.M. OF OTTAWA-CARLETON	LEWIS ST/METCALFE ST. OTTAWA CITY ON	E	174.20	<a href="#"><u>52</u></a>
R.M. OF OTTAWA-CARLETON	SOMERSET ST./METCALFE ST. OTTAWA CITY ON	NNE	186.05	<a href="#"><u>64</u></a>

City of Ottawa	Somerset Street and Metcalfe Street Ottawa ON	NNE	186.05	<a href="#">64</a>
----------------	--	-----	--------	--------------------

## **ECA - Environmental Compliance Approval**

A search of the ECA database, dated Oct 2011- Jun 30, 2023 has found that there are 22 ECA site(s) within approximately 0.25 kilometers of the project property.

<b><u>Equal/Higher Elevation</u></b>	<b><u>Address</u></b>	<b><u>Direction</u></b>	<b><u>Distance (m)</u></b>	<b><u>Map Key</u></b>
The Corporation of the City of Ottawa	Gladstone Ave Ottawa ON K1N 5A1	SSW	175.07	<a href="#">53</a>
City of Ottawa	Bank St , from Somerset Street to Catherine Street Ottawa ON K1P 1J1	SSW	175.07	<a href="#">53</a>
City of Ottawa	Gladstone Ave Ottawa ON K1P 1J1	SSW	175.07	<a href="#">53</a>
The Regional Municipality of Ottawa-Carleton	Waverley Street Ottawa ON K2P 2L7	SSW	175.07	<a href="#">53</a>
The Regional Municipality of Ottawa-Carleton	Gladstone Ave Ottawa ON K2P 2L7	SSW	175.07	<a href="#">53</a>
The Corporation of the City of Ottawa	Waverley Street Ottawa ON K1N 5A1	SSW	175.07	<a href="#">53</a>
City of Ottawa	Gladstone Ave Ottawa ON K1P 1J1	SSW	175.07	<a href="#">53</a>
City of Ottawa	Waverley Street Ottawa ON K1P 1J1	SSW	175.07	<a href="#">53</a>
City of Ottawa	Lewis St, MacDonald St, Gilmour St & Robert St Ottawa ON K1N 5A1	SSW	175.07	<a href="#">53</a>

<b><u>Equal/Higher Elevation</u></b>	<b><u>Address</u></b>	<b><u>Direction</u></b>	<b><u>Distance (m)</u></b>	<b><u>Map Key</u></b>
City of Ottawa	Lewis Street, MacDonald Street, Gilmour Street, Waverley Street and Robert Street Ottawa ON K1N 5A1	SSW	175.07	<a href="#"><u>53</u></a>
City of Ottawa	Gladstone Ave Ottawa ON K1P 1J1	SSW	175.07	<a href="#"><u>53</u></a>
City of Ottawa	Gilmour Street (O'Connor to Metcalfe Streets) Ottawa ON K1S 5K2	SSW	175.07	<a href="#"><u>53</u></a>
City of Ottawa	Gladstone Ave Ottawa ON K1P 1J1	SSW	175.07	<a href="#"><u>53</u></a>
City of Ottawa	Bank St , from Somerset Street to Catherine Street Ottawa ON K1P 1J1	SSW	175.07	<a href="#"><u>53</u></a>
City of Ottawa	Gladstone Ave Ottawa ON K1P 1J1	SSW	175.07	<a href="#"><u>53</u></a>
South Nepean Development Corporation	331 Cooper Street, Suite 400 Ottawa ON K1R 7Y2	NW	229.51	<a href="#"><u>102</u></a>
South Nepean Development Corporation	331 Cooper Street, Suite 400 Ottawa ON	NW	229.51	<a href="#"><u>102</u></a>
South Nepean Development Corporation	331 Cooper Street, Suite 400 Ottawa ON	NW	229.51	<a href="#"><u>102</u></a>
Bank and Somerset Holdings Limited	296 Bank Street Ottawa ON K2P 1X8	W	245.10	<a href="#"><u>126</u></a>
<b><u>Lower Elevation</u></b>	<b><u>Address</u></b>	<b><u>Direction</u></b>	<b><u>Distance (m)</u></b>	<b><u>Map Key</u></b>
1384274 Ontario Inc.	330 Gilmour St Ward 14 Ottawa ON K2E 1A9	SSE	76.81	<a href="#"><u>9</u></a>



City of Ottawa	Somerset Street and Metcalfe St Ottawa ON K2G 6J8	NNE	186.05	<a href="#">64</a>
City of Ottawa	Somerset Street and Metcalfe St Ottawa ON K2G 6J8	NNE	186.05	<a href="#">64</a>

## **EHS - ERIS Historical Searches**

A search of the EHS database, dated 1999-Jun 30, 2023 has found that there are 88 EHS site(s) within approximately 0.25 kilometers of the project property.

<b><u>Equal/Higher Elevation</u></b>	<b><u>Address</u></b>	<b><u>Direction</u></b>	<b><u>Distance (m)</u></b>	<b><u>Map Key</u></b>
	267 O'Connor Street Ottawa ON K2P 1V3	E	10.60	<a href="#">1</a>
	267 O'Connor Street Ottawa ON K2P 1V3	E	10.60	<a href="#">1</a>
	267 O'connor St Ottawa ON K2P 1V3	E	10.60	<a href="#">1</a>
	267 O'Connor Street Ottawa ON K2P 1V3	E	10.60	<a href="#">1</a>
	267 O'Connor Street Ottawa ON K2P 1V3	E	10.60	<a href="#">1</a>
	278-280 O'Connor St and 347 Gilmour St Ottawa ON K2P 1V4	SW	64.04	<a href="#">7</a>
	278-280 O'Connor St and 347 Gilmour St Ottawa ON K2P 1V4	SW	64.04	<a href="#">7</a>
	331 Maclaren St Ottawa ON K2P0M4	W	87.39	<a href="#">11</a>

<b><u>Equal/Higher Elevation</u></b>	<b><u>Address</u></b>	<b><u>Direction</u></b>	<b><u>Distance (m)</u></b>	<b><u>Map Key</u></b>
	334 MacLaren Street Ottawa ON K2P 0M6	W	97.57	<a href="#"><u>13</u></a>
	300 Somerset St W Ottawa ON K2P0J6	NW	99.22	<a href="#"><u>14</u></a>
	335 MacLaren St Ottawa ON K2P0M5	W	109.87	<a href="#"><u>16</u></a>
	340 MacLaren Street Ottawa ON K2P 0M6	WSW	115.55	<a href="#"><u>18</u></a>
	371 Gilmour St Ottawa ON K2P0R2	WSW	125.64	<a href="#"><u>22</u></a>
	371 Gilmour Street Ottawa ON Ottawa ON K2P 0R3	SW	126.33	<a href="#"><u>25</u></a>
	324 Somerset Street West Ottawa ON K2P 0J9	WNW	133.93	<a href="#"><u>28</u></a>
	326 Somerset St W Ottawa ON K2P0J9	W	138.51	<a href="#"><u>31</u></a>
	341 MacLaren St Ottawa ON K2P2E2	W	144.86	<a href="#"><u>33</u></a>
	341 MacLaren Street Ottawa ON K2P 2E2	W	144.89	<a href="#"><u>34</u></a>
	311 Somerset Street West Ottawa ON K2P 0J8	WNW	153.43	<a href="#"><u>38</u></a>
	311 Somerset Street West Ottawa ON K2P 0J8	WNW	153.43	<a href="#"><u>38</u></a>

<u>Equal/Higher Elevation</u>	<u>Address</u>	<u>Direction</u>	<u>Distance (m)</u>	<u>Map Key</u>
	338 Somerset Street West Ottawa Ontario Ottawa ON K2P 0J9	W	155.77	<a href="#"><u>40</u></a>
	338 Somerset Street West Ottawa Ontario Ottawa ON K2P 0J9	W	155.77	<a href="#"><u>40</u></a>
	375 Gilmour St Ottawa ON	WSW	157.82	<a href="#"><u>42</u></a>
	234 O'connor St Ottawa ON K2P1T9	WNW	158.89	<a href="#"><u>46</u></a>
	356 MacLaren Street Ottawa ON K2P 0M6	WSW	166.13	<a href="#"><u>50</u></a>
	356 MacLaren Street Ottawa ON K2P 0M6	WSW	166.13	<a href="#"><u>50</u></a>
	356 MacLaren Street Ottawa ON K2P 0M6	WSW	166.13	<a href="#"><u>50</u></a>
	327 Somerset St W Ottawa ON K2P0J8	WNW	177.03	<a href="#"><u>54</u></a>
	321 Bank Street Ottawa ON Ottawa ON K2P 1X9	WSW	201.40	<a href="#"><u>75</u></a>
	321 Bank Street Ottawa ON Ottawa ON K2P 1X9	WSW	201.40	<a href="#"><u>75</u></a>
	343 Somerset Street West Ottawa ON	W	202.24	<a href="#"><u>76</u></a>

<b><u>Equal/Higher Elevation</u></b>	<b><u>Address</u></b>	<b><u>Direction</u></b>	<b><u>Distance (m)</u></b>	<b><u>Map Key</u></b>
	371 Bank St Ottawa ON K2P1Y2	SW	205.93	<a href="#"><u>78</u></a>
	354, 362, 366 Waverley Street Ottawa ON	S	213.47	<a href="#"><u>87</u></a>
	377 Bank Street Ottawa ON K2P 1Y3	SSW	215.92	<a href="#"><u>88</u></a>
	375 Bank Street Ottawa ON K2P 1Y2	SW	219.49	<a href="#"><u>93</u></a>
	335 Cooper Street Ottawa ON K2P 0G5	NW	226.01	<a href="#"><u>99</u></a>
	335 Cooper Street Ottawa ON K2P 0G5	NW	226.01	<a href="#"><u>99</u></a>
	325 Cooper Street Ottawa ON K2P 0G5	NNW	230.44	<a href="#"><u>104</u></a>
	325 Cooper Street Ottawa ON K2P 0G5	NNW	230.44	<a href="#"><u>104</u></a>
	352/348/346 Somerset & 349 MacLaren Ottawa ON	W	233.57	<a href="#"><u>107</u></a>
	PE4776 - 352 Somerset Street West Ottawa ON K2P 0J9	W	233.57	<a href="#"><u>107</u></a>
	PE4776 - 352 Somerset Street West Ottawa ON K2P 0J9	W	233.57	<a href="#"><u>107</u></a>
	366 Bank Street Ottawa ON K2P 1Y4	SW	240.21	<a href="#"><u>116</u></a>

<u>Equal/Higher Elevation</u>	<u>Address</u>	<u>Direction</u>	<u>Distance (m)</u>	<u>Map Key</u>
	326-332 Bank Street Ottawa ON K2P 1Y1	WSW	241.12	<a href="#">120</a>
	326-332 Bank Street Ottawa ON K2P 1Y1	WSW	241.12	<a href="#">120</a>
	366- 380 BANK STREET (EVENS ONLY) OTTAWA ON K2P 1Y4	SW	241.69	<a href="#">123</a>
	296 Bank St Ottawa ON K2P1X8	W	245.10	<a href="#">126</a>
	297 Cooper St Ottawa ON K2P0G5	NNW	245.90	<a href="#">128</a>
	393-395 Bank Street Ottawa ON	SSW	247.24	<a href="#">130</a>
	384 BANK STREET OTTAWA ON K2P 1Y4	SW	248.73	<a href="#">138</a>
	375 Cooper Street Ottawa ON K2P 0G8	WNW	249.00	<a href="#">139</a>
	382-386 Bank Street Ottawa ON K2P 1Y4	SW	249.68	<a href="#">141</a>
	382 - 386 Bank Street, Ottawa ON K2P 1Y4	SW	249.68	<a href="#">141</a>
	275 Bank St Ottawa ON K2P2L6	W	249.73	<a href="#">142</a>

<b><u>Lower Elevation</u></b>	<b><u>Address</u></b>	<b><u>Direction</u></b>	<b><u>Distance (m)</u></b>	<b><u>Map Key</u></b>
	252 Metcalfe St. Ottawa ON K2P 1R3	NE	134.82	<a href="#"><u>30</u></a>
	252 Metcalfe Street Ottawa ON K2P 1R3	NE	134.82	<a href="#"><u>30</u></a>
	258-260 Somerset Street West Ottawa ON K2P 0J6	NNE	154.91	<a href="#"><u>39</u></a>
	255 Metcalfe Street Ottawa ON K2P 0N9	ENE	157.89	<a href="#"><u>44</u></a>
	255 Metcalfe Street Ottawa ON K2P 0N9	ENE	157.89	<a href="#"><u>44</u></a>
	320 Cooper Street Ottawa ON K2P 0G7	NNW	183.60	<a href="#"><u>58</u></a>
	320 Cooper St Ottawa ON K2P0G7	NNW	183.60	<a href="#"><u>58</u></a>
	318 Cooper St Ottawa ON	NNW	183.97	<a href="#"><u>59</u></a>
	320 Cooper Street Ottawa ON Ottawa ON K2P 0G7	NNW	184.02	<a href="#"><u>60</u></a>
	322-326 Waverley Street Ottawa ON K2P 0W3	SE	188.18	<a href="#"><u>66</u></a>
	322-326 Waverley Street Ottawa ON K2P 0W3	SE	188.18	<a href="#"><u>66</u></a>
	322 Waverly Street Ottawa Ontario Ottawa ON K2P 0W3	SE	188.30	<a href="#"><u>67</u></a>

302 Waverley Street Ottawa ON K2P 0W3	ESE	197.59	<a href="#"><u>73</u></a>
318 Cooper Street Ottawa ON Ottawa ON K2P 0G7	NNW	201.23	<a href="#"><u>74</u></a>
318 Cooper Street Ottawa ON Ottawa ON K2P 0G7	NNW	201.23	<a href="#"><u>74</u></a>
346 Waverley St Ottawa ON K2P 0W5	SSE	206.63	<a href="#"><u>79</u></a>
320 Cooper Street Ottawa Ottawa ON K2P 0G7	NNW	208.36	<a href="#"><u>80</u></a>
320 Cooper Street Ottawa Ottawa ON K2P 0G7	NNW	208.36	<a href="#"><u>80</u></a>
301 Metcalfe Street Ottawa ON K2P 1R9	E	208.53	<a href="#"><u>81</u></a>
225 MacLaren Street Ottawa ON K2P 0L4	NE	210.89	<a href="#"><u>84</u></a>
225 MacLaren Street Ottawa ON K2P 0L4	NE	210.89	<a href="#"><u>84</u></a>
354-362 & 366 Waverley Street Ottawa ON K2P 0W4	S	211.22	<a href="#"><u>85</u></a>
301 Metcalfe St Ottawa ON K2P1R9	E	216.68	<a href="#"><u>90</u></a>
222 MacLaren St Ottawa ON K2P0L8	ENE	225.61	<a href="#"><u>98</u></a>
222 MacLaren Street Ottawa ON K2P 0L8	ENE	225.61	<a href="#"><u>98</u></a>



246 Gilmour St Ottawa ON K2P 0P6	E	226.60	<a href="#">100</a>
246 Gilmour St Ottawa ON K2P 0P6	E	226.60	<a href="#">100</a>
309 Cooper Street Ottawa ON K2P 0G5	NNW	237.57	<a href="#">113</a>
305 Metcalfe St Ottawa ON K2P1S1	E	238.80	<a href="#">114</a>
295 frank st Ottawa ON K2P 0X7	ESE	240.42	<a href="#">118</a>
295 frank st Ottawa ON K2P 0X7	ESE	240.42	<a href="#">118</a>
330 Metcalfe Street Ottawa Ontario Ottawa ON K2P 1S4	ESE	242.76	<a href="#">124</a>
330 Metcalfe Street Ottawa ON K2P 1S4	ESE	243.34	<a href="#">125</a>
218 maclaren street ottawa ON K2P 0L7	ENE	247.73	<a href="#">132</a>

### **GEN - Ontario Regulation 347 Waste Generators Summary**

A search of the GEN database, dated 1986-Oct 31, 2022 has found that there are 159 GEN site(s) within approximately 0.25 kilometers of the project property.

<b><u>Equal/Higher Elevation</u></b>	<b><u>Address</u></b>	<b><u>Direction</u></b>	<b><u>Distance (m)</u></b>	<b><u>Map Key</u></b>
KOPP CLINICAL LABORATORIES	267 O'CONNOR STREET, SUITE 104 OTTAWA ON K2P 1V3	E	10.60	<a href="#">1</a>

<b><u>Equal/Higher Elevation</u></b>	<b><u>Address</u></b>	<b><u>Direction</u></b>	<b><u>Distance (m)</u></b>	<b><u>Map Key</u></b>
KOPP CLINICAL LABORAT (OUT OF BUSINESS)	267 O'CONNOR STREET, SUITE 104 OTTAWA ON K2P 1V3	E	10.60	<a href="#"><u>1</u></a>
KOPP CLINICAL LABORATORIES 23-100	267 O'CONNOR STREET, SUITE 104 OTTAWA ON K2P 1V3	E	10.60	<a href="#"><u>1</u></a>
O'CONNOR PHARMACY	267 O'CONNER STREET OTTAWA ON K2P 1V3	E	10.60	<a href="#"><u>1</u></a>
CML HealthCare Inc.	267 O'Connor Street Ottawa ON K2P 1V3	E	10.60	<a href="#"><u>1</u></a>
CML HealthCare Inc.	267 O'Connor Street Ottawa ON K2P 1V3	E	10.60	<a href="#"><u>1</u></a>
CML HealthCare Inc.	267 O'Connor Street Ottawa ON K2P 1V3	E	10.60	<a href="#"><u>1</u></a>
Dr. Donald K. Wilson Medicine Prof. Corp.	403-267 O'Connor St Ottawa ON K2P 1V3	E	10.60	<a href="#"><u>1</u></a>
Central Ottawa Family Medicine Associates Ltd.	Suite 500 267 O'Connor Street Ottawa ON K2P 1V3	E	10.60	<a href="#"><u>1</u></a>
Ottawa Endoscopy & Day Surgery	267 O'conner Street Suite 225 Ottawa ON K2P 1V3	E	10.60	<a href="#"><u>1</u></a>
Ottawa Endoscopy & Day Surgery	267 O'connor Street Suite 225 Ottawa ON	E	10.60	<a href="#"><u>1</u></a>
Central Ottawa Family Medicine Associates Ltd.	Suite 500 267 O'Connor Street Ottawa ON K2P 1V3	E	10.60	<a href="#"><u>1</u></a>
Dr. Donald K. Wilson Medicine Prof. Corp.	403-267 O'Connor St Ottawa ON K2P 1V3	E	10.60	<a href="#"><u>1</u></a>

<b><u>Equal/Higher Elevation</u></b>	<b><u>Address</u></b>	<b><u>Direction</u></b>	<b><u>Distance (m)</u></b>	<b><u>Map Key</u></b>
CML HealthCare Inc.	267 O'Connor Street Ottawa ON K2P 1V3	E	10.60	<a href="#"><u>1</u></a>
Ottawa Endoscopy & Day Surgery	267 O'connor Street Suite 207 Ottawa ON	E	10.60	<a href="#"><u>1</u></a>
Central Ottawa Family Medicine Associates Ltd.	Suite 500 267 O'Connor Street Ottawa ON K2P 1V3	E	10.60	<a href="#"><u>1</u></a>
Dr. Donald K. Wilson Medicine Prof. Corp.	403-267 O'Connor St Ottawa ON K2P 1V3	E	10.60	<a href="#"><u>1</u></a>
LifeLabs LP	267 O'Connor Street, Unit B003 Ottawa ON	E	10.60	<a href="#"><u>1</u></a>
LifeLabs LP	267 O'Connor Street, Unit B003 Ottawa ON	E	10.60	<a href="#"><u>1</u></a>
Dr. Donald K. Wilson Medicine Prof. Corp.	403-267 O'Connor St Ottawa ON	E	10.60	<a href="#"><u>1</u></a>
Central Ottawa Family Medicine Associates Ltd.	Suite 500 267 O'Connor Street Ottawa ON	E	10.60	<a href="#"><u>1</u></a>
Ottawa Endoscopy & Day Surgery	267 O'connor Street Suite 207 Ottawa ON	E	10.60	<a href="#"><u>1</u></a>
Midtown Family Health	267 O'Connor ST. Suite 306 Ottawa ON K2P 1V3	E	10.60	<a href="#"><u>1</u></a>
Sajjad Giby Pharmacies Inc.	267 O'CONNOR STREET, UNIT 120 OTTAWA ON K2P 1V3	E	10.60	<a href="#"><u>1</u></a>

<b><u>Equal/Higher Elevation</u></b>	<b><u>Address</u></b>	<b><u>Direction</u></b>	<b><u>Distance (m)</u></b>	<b><u>Map Key</u></b>
Central Ottawa Family Medicine Associates Ltd.	Suite 500 267 O'Connor Street Ottawa ON K2P 1V3	E	10.60	<a href="#"><u>1</u></a>
We Care Home Health Services	267 O'Connor Street Suite 609 Ottawa ON K2P 1V3	E	10.60	<a href="#"><u>1</u></a>
Ottawa Endoscopy & Day Surgery	267 O'connor Street Suite 207 Ottawa ON K2P 1V3	E	10.60	<a href="#"><u>1</u></a>
We Care Home Health Services	267 O'Connor Street Suite 609 Ottawa ON K2P 1V3	E	10.60	<a href="#"><u>1</u></a>
LifeLabs LP	267 O'Connor Street, Unit B003 Ottawa ON K1S 1C2	E	10.60	<a href="#"><u>1</u></a>
Central Ottawa Family Medicine Associates Ltd.	Suite 500 267 O'Connor Street Ottawa ON K2P 1V3	E	10.60	<a href="#"><u>1</u></a>
Dr. Donald K. Wilson Medicine Prof. Corp.	403-267 O'Connor St Ottawa ON K2P1V3	E	10.60	<a href="#"><u>1</u></a>
Ottawa Endoscopy & Day Surgery	267 O'connor Street Suite 207 Ottawa ON K2P 1V3	E	10.60	<a href="#"><u>1</u></a>
Sajjad Giby Pharmacies Inc.	267 O'CONNOR STREET, UNIT 120 OTTAWA ON K2P 1V3	E	10.60	<a href="#"><u>1</u></a>
Midtown Family Health	267 O'Connor ST. Suite 306 Ottawa ON K2P 1V3	E	10.60	<a href="#"><u>1</u></a>
Central Ottawa Family Medicine Associates Ltd.	Suite 500 267 O'Connor Street Ottawa ON K2P 1V3	E	10.60	<a href="#"><u>1</u></a>
LifeLabs LP	267 O'Connor Street, Unit B003 Ottawa ON K1S 1C2	E	10.60	<a href="#"><u>1</u></a>

<b><u>Equal/Higher Elevation</u></b>	<b><u>Address</u></b>	<b><u>Direction</u></b>	<b><u>Distance (m)</u></b>	<b><u>Map Key</u></b>
Dr. Donald K. Wilson Medicine Prof. Corp.	403-267 O'Connor St Ottawa ON K2P1V3	E	10.60	<a href="#"><u>1</u></a>
Ottawa Endoscopy & Day Surgery	267 O'connor Street Suite 207 Ottawa ON K2P 1V3	E	10.60	<a href="#"><u>1</u></a>
Midtown Family Health	267 O'Connor ST. Suite 306 Ottawa ON K2P 1V3	E	10.60	<a href="#"><u>1</u></a>
Sajjad Giby Pharmacies Inc.	267 O'CONNOR STREET, UNIT 120 OTTAWA ON K2P 1V3	E	10.60	<a href="#"><u>1</u></a>
CBI Home Health formerly We Care Home Health	267 O'Connor Street Suite 609 Ottawa ON K2P 1V3	E	10.60	<a href="#"><u>1</u></a>
Ottawa Endoscopy & Day Surgery	267 O'connor Street Suite 207 Ottawa ON K2P 1V3	E	10.60	<a href="#"><u>1</u></a>
Central Ottawa Family Medicine Associates Ltd.	Suite 500 267 OConnor Street Ottawa ON K2P 1V3	E	10.60	<a href="#"><u>1</u></a>
Midtown Family Health	267 O'Connor ST. Suite 306 Ottawa ON K2P 1V3	E	10.60	<a href="#"><u>1</u></a>
Sajjad Giby Pharmacies Inc.	267 O'CONNOR STREET, UNIT 120 OTTAWA ON K2P 1V3	E	10.60	<a href="#"><u>1</u></a>
Ottawa Endoscopy & Day Surgery	267 O'connor Street Suite 207 Ottawa ON K2P 1V3	E	10.60	<a href="#"><u>1</u></a>
Midtown Family Health	267 O'Connor ST. Suite 306 Ottawa ON K2P 1V3	E	10.60	<a href="#"><u>1</u></a>

<b><u>Equal/Higher Elevation</u></b>	<b><u>Address</u></b>	<b><u>Direction</u></b>	<b><u>Distance (m)</u></b>	<b><u>Map Key</u></b>
Central Ottawa Family Medicine Associates Ltd.	Suite 500 267 OConnor Street Ottawa ON K2P 1V3	E	10.60	<a href="#"><u>1</u></a>
CBI Home Health formerly We Care Home Health	267 O'Connor Street Suite 609 Ottawa ON K2P 1V3	E	10.60	<a href="#"><u>1</u></a>
Central Ottawa Family Medicine Associates Ltd.	Suite 500 267 OConnor Street Ottawa ON K2P 1V3	E	10.60	<a href="#"><u>1</u></a>
CBI Home Health formerly We Care Home Health	267 O'Connor Street Suite 609 Ottawa ON K2P 1V3	E	10.60	<a href="#"><u>1</u></a>
Sajjad Giby Pharmacies Inc.	267 O'CONNOR STREET, UNIT 120 OTTAWA ON K2P 1V3	E	10.60	<a href="#"><u>1</u></a>
Ottawa Endoscopy & Day Surgery	267 O'connor Street Suite 207 Ottawa ON K2P 1V3	E	10.60	<a href="#"><u>1</u></a>
Midtown Family Health	267 O'Connor ST. Suite 306 Ottawa ON K2P 1V3	E	10.60	<a href="#"><u>1</u></a>
CBI Home Health formerly We Care Home Health	267 O'Connor Street Suite 609 Ottawa ON K2P 1V3	E	10.60	<a href="#"><u>1</u></a>
Midtown Family Health	267 O'Connor ST. Suite 306 Ottawa ON K2P 1V3	E	10.60	<a href="#"><u>1</u></a>
Central Ottawa Family Medicine Associates Ltd.	Suite 500 267 OConnor Street Ottawa ON K2P 1V3	E	10.60	<a href="#"><u>1</u></a>
AUBUT & NADEAU SERVICES INC.	342 MCLAREN STREET OTTAWA ON K2P 0M6	WSW	124.78	<a href="#"><u>21</u></a>
GLENVIEW CORPORATION	270 SOMERSET WEST OTTAWA ON K2P 0J7	N	126.13	<a href="#"><u>24</u></a>

<b><u>Equal/Higher Elevation</u></b>	<b><u>Address</u></b>	<b><u>Direction</u></b>	<b><u>Distance (m)</u></b>	<b><u>Map Key</u></b>
EnviroCentre	326 Somerset St. West Ottawa ON K2P 0J9	W	138.51	<a href="#"><u>31</u></a>
Ottawa Community Housing Corp Ottawa Community Housing Corp	379 Gilmour Street Ottawa ON K2P 2M6	WSW	158.31	<a href="#"><u>45</u></a>
AUBUT & NADEAU SERVICES INC.	356 MCLAREN STREET OTTAWA ON K2P 0M6	WSW	166.13	<a href="#"><u>50</u></a>
FOSTER SPORT CENTER	305 BANK STREET OTTAWA ON K2P 1X7	W	193.51	<a href="#"><u>70</u></a>
FOSTER SPORT CENTER 15-418	305 BANK STREET OTTAWA ON K2P 1X7	W	193.51	<a href="#"><u>70</u></a>
CANADIAN UNION OF POSTAL WORKERS	377 BANK STREET OTTAWA ON K2P 1Y3	SSW	215.92	<a href="#"><u>88</u></a>
Canadian Union of Postal Workers	377 Bank Street Ottawa ON K2P 1Y3	SSW	215.92	<a href="#"><u>88</u></a>
Canadian Union of Postal Workers	377 Bank Street Ottawa ON K2P 1Y3	SSW	215.92	<a href="#"><u>88</u></a>
Ottawa Mens Clinic	367 Bank st ottawa ON K2P 1Y2	SW	216.95	<a href="#"><u>91</u></a>
Danosh construction	325 Cooper St ottawa ON K2P 0G5	NNW	233.88	<a href="#"><u>108</u></a>
Danosh construction	325 Cooper St ottawa ON K2P 0G5	NNW	233.88	<a href="#"><u>108</u></a>



<b><u>Equal/Higher Elevation</u></b>	<b><u>Address</u></b>	<b><u>Direction</u></b>	<b><u>Distance (m)</u></b>	<b><u>Map Key</u></b>
CentreTown Pharmacy Inc.	326 Bank Street ottawa ON K2P 1Y1	WSW	241.12	<a href="#"><u>120</u></a>
CentreTown Pharmacy Inc.	326 Bank Street ottawa ON K2P 1Y1	WSW	241.12	<a href="#"><u>120</u></a>
CentreTown Pharmacy Inc.	326 Bank Street ottawa ON K2P 1Y1	WSW	241.12	<a href="#"><u>120</u></a>
CentreTown Pharmacy Inc.	326 Bank Street ottawa ON K2P 1Y1	WSW	241.12	<a href="#"><u>120</u></a>
CentreTown Pharmacy Inc.	326 Bank Street ottawa ON K2P 1Y1	WSW	241.12	<a href="#"><u>120</u></a>
CentreTown Pharmacy Inc.	326 Bank Street ottawa ON K2P 1Y1	WSW	241.12	<a href="#"><u>120</u></a>
Loblaw Companies Limited	296 Bank St. Ottawa ON K2P 1X8	W	245.10	<a href="#"><u>126</u></a>
Loblaw Companies Limited	296 Bank St. Ottawa ON K2P 1X8	W	245.10	<a href="#"><u>126</u></a>
LOBLAWS INC.	296 Bank St. Ottawa ON K2P 1X8	W	245.10	<a href="#"><u>126</u></a>
LOBLAWS INC.	296 Bank St. Ottawa ON K2P 1X8	W	245.10	<a href="#"><u>126</u></a>
LOBLAWS INC.	296 Bank St. Ottawa ON K2P 1X8	W	245.10	<a href="#"><u>126</u></a>
LOBLAWS INC.	296 Bank St. Ottawa ON K2P 1X8	W	245.10	<a href="#"><u>126</u></a>

<b><u>Equal/Higher Elevation</u></b>	<b><u>Address</u></b>	<b><u>Direction</u></b>	<b><u>Distance (m)</u></b>	<b><u>Map Key</u></b>
Centretown Citizens Ottawa Corporation	415 Gilmour Street suite 200 Ottawa ON K2P 2MB	WSW	246.73	<a href="#"><u>129</u></a>
C.C.B. ELECTRIC WKS. LIMITED	378 BANK STREET OTTAWA ON K2P 1Y4	SW	248.17	<a href="#"><u>135</u></a>
C.C.B. ELECTRIC WKS. LIMITED	378 BANK STREET OTTAWA ON K2P 1Y4	SW	248.17	<a href="#"><u>135</u></a>
C.C.B. ELECTRIC WKS. LIMITED 07-123	378 BANK STREET OTTAWA ON K2P 1Y4	SW	248.17	<a href="#"><u>135</u></a>
C.C.B. ELECTRIC WORKS LIMITED	378 BANK STREET OTTAWA ON K2P 1Y4	SW	248.17	<a href="#"><u>135</u></a>
ASHLEY REPRODUCTIONS INC.	386 BANK STREET OTTAWA ON K2P 1Y4	SW	248.32	<a href="#"><u>136</u></a>
ASHLEY REPRODUCTIONS INC. 03-350	386 BANK STREET OTTAWA ON K2P 1Y4	SW	248.32	<a href="#"><u>136</u></a>
PEZOULAS BROTHER REALTY CO.	384 BANK ST. OTTAWA ON K2P 1Y4	SW	248.73	<a href="#"><u>138</u></a>

<b><u>Lower Elevation</u></b>	<b><u>Address</u></b>	<b><u>Direction</u></b>	<b><u>Distance (m)</u></b>	<b><u>Map Key</u></b>
Trilex Holdings Ltd (Care of District Reality)	307 GILMOUR ST OTTAWA ON K2P 0P7	E	51.52	<a href="#"><u>4</u></a>
OTTAWA BOARD OF EDUCATION	330 GILMOUR STREET OTTAWA ON K2P 2P6	SSE	76.81	<a href="#"><u>9</u></a>
OTTAWA BOARD OF EDUCATION 29-129	330 GILMOUR STREET OTTAWA ON K2P 2P6	SSE	76.81	<a href="#"><u>9</u></a>

OTTAWA BOARD OF EDUCATION	ECOLE S. CHARLEBOIS, 2525, PROM. ALTA VISTA, C/O 330 GILMOUR ST. OTTAWA ON K2P 0P9	SSE	76.81	<a href="#"><u>9</u></a>
OTTAWA (SEE&USE ON1285703)	ECOLE S. CHARLEBOIS, 2525, PROM. ALTA VISTA, C/O 330 GILMOUR ST. OTTAWA ON K2P 0P9	SSE	76.81	<a href="#"><u>9</u></a>
OTTAWA (SEE&USE ON1285703) 29-129	ECOLE S. CHARLEBOIS, 2525, PROM. ALTA VISTA, C/O 330 GILMOUR ST. OTTAWA ON K2P 0P9	SSE	76.81	<a href="#"><u>9</u></a>
Carleton Condominium Corporation 251	420 Lewis Street Ottawa ON K2P 0S9	SE	105.44	<a href="#"><u>15</u></a>
David Jordan Medicine Professional Corporation	301 O'Connor St. Ottawa ON K2P 1V6	SSE	113.86	<a href="#"><u>17</u></a>
David Jordan Medicine Professional Corporation	301 O'Connor St. Ottawa ON K2P 1V6	SSE	113.86	<a href="#"><u>17</u></a>
David Jordan Medicine Professional Corporation	301 O'Connor St. Ottawa ON	SSE	113.86	<a href="#"><u>17</u></a>
David Jordan Medicine Professional Corporation	301 O'Connor St. Ottawa ON K2P 1V6	SSE	113.86	<a href="#"><u>17</u></a>
David Jordan Medicine Professional Corporation	301 O'Connor St. Ottawa ON K2P 1V6	SSE	113.86	<a href="#"><u>17</u></a>
David Jordan Medicine Professional Corporation	301 O'Connor St. Ottawa ON K2P 1V6	SSE	113.86	<a href="#"><u>17</u></a>
David Jordan Medicine Professional Corporation	301 O'Connor St. Ottawa ON K2P 1V6	SSE	113.86	<a href="#"><u>17</u></a>
David Jordan Medicine Professional Corporation	301 O'Connor St. Ottawa ON K2P 1V6	SSE	113.86	<a href="#"><u>17</u></a>

David Jordan Medicine Professional Corporation	301 O'Connor St. Ottawa ON K2P 1V6	SSE	113.86	<a href="#"><u>17</u></a>
David Jordan Medicine Professional Corporation	301 O'Connor St. Ottawa ON K2P 1V6	SSE	113.86	<a href="#"><u>17</u></a>
CRAIG OFFICE PRODUCTS CORPORATION	329 WAVERLEY STREET OTTAWA ON K2P 0V9	SE	158.93	<a href="#"><u>47</u></a>
CRAIG OFFICE PRODUCTS CORPORATION 11-330	329 WAVERLEY STREET OTTAWA ON K2P 0V9	SE	158.93	<a href="#"><u>47</u></a>
PUBLIC SERVICE ALLIANCE OF CANADA	233 GILMOUR ST. OTTAWA ON K2P 0P1	ENE	185.30	<a href="#"><u>62</u></a>
PUBLIC SERVICE ALLIANCE OF CANADA 31-381	233 GILMOUR ST. OTTAWA ON K2P 0P1	ENE	185.30	<a href="#"><u>62</u></a>
PSAC Holdings Ltd.	233 Gilmour Street Ottawa ON K2P 0P2	ENE	185.30	<a href="#"><u>62</u></a>
PSAC Holdings Ltd.	233 Gilmour Street Ottawa ON	ENE	185.30	<a href="#"><u>62</u></a>
PSAC Holdings Ltd.	233 Gilmour Street Ottawa ON	ENE	185.30	<a href="#"><u>62</u></a>
PSAC HOLDINGS LTD.	233 GILMOUR STREET OTTAWA ON K1S 1V7	ENE	185.30	<a href="#"><u>62</u></a>
CMG	344 Waverley St. Ottawa ON K2P 0W5	SSE	185.90	<a href="#"><u>63</u></a>
Timbercreek Communities	222 Metcalfe St Ottawa ON K2P 1R2	NNE	197.17	<a href="#"><u>72</u></a>

OCSCC # 1049 The Properties Group	222 Somerset St. West Ottawa ON K2P 0A7	NE	216.48	<a href="#"><u>89</u></a>
GTA'S Finest Restoration	236 Somerset Ottawa ON K2P0J4	NE	218.49	<a href="#"><u>92</u></a>
TAGGART CORPORATION	235 SOMERSET STREET WEST OTTAWA ON K2P 0J3	NNE	222.60	<a href="#"><u>95</u></a>
Ottawa-Carleton District School Board	Elgin Street Public School 310 Elgin Street Ottawa ON K2P 1M4	E	234.64	<a href="#"><u>109</u></a>
Ottawa-Carleton District School Board	Elgin Street PS 310 Elgin Street Ottawa ON K2P 1M4	E	234.64	<a href="#"><u>109</u></a>
Ottawa-Carleton District School Board	310 Elgin St. Ottawa ON K2P 1M4	E	234.64	<a href="#"><u>109</u></a>
Ottawa-Carleton District School Board	310 Elgin Street Ottawa ON K2P 1M4	E	234.64	<a href="#"><u>109</u></a>
Ottawa-Carleton District School Board	310 Elgin Street Ottawa ON K2P 1M4	E	234.64	<a href="#"><u>109</u></a>
Ottawa-Carleton District School Board	310 Elgin Street Ottawa ON	E	234.64	<a href="#"><u>109</u></a>
Ottawa-Carleton District School Board	310 Elgin Street Ottawa ON K2P 1M4	E	234.64	<a href="#"><u>109</u></a>
Ottawa-Carleton District School Board	310 Elgin Street Ottawa ON K2P 1M4	E	234.64	<a href="#"><u>109</u></a>
Ottawa-Carleton District School Board	310 Elgin Street Ottawa ON K2P 1M4	E	234.64	<a href="#"><u>109</u></a>
Ottawa-Carleton District School Board Health & Safety	310 Elgin Street Ottawa ON K2P 1M4	E	234.64	<a href="#"><u>109</u></a>

Ottawa-Carleton District School Board Health & Safety	310 Elgin Street Ottawa ON K2P 1M4	E	234.64	<a href="#">109</a>
Ottawa-Carleton District School Board Health & Safety	310 Elgin Street Ottawa ON K2P 1M4	E	234.64	<a href="#">109</a>
Ottawa-Carleton District School Board Health & Safety	310 Elgin Street Ottawa ON K2P 1M4	E	234.64	<a href="#">109</a>
ARTEXT (OUT OF BUS)	225 METCALFE STREET, SUITE 710 OTTAWA ON K2P 1P9	NNE	248.15	<a href="#">134</a>
ARTEXT ELECTRONIC PUBLISHING INC.	225 METCALFE STREET, SUITE 710 OTTAWA ON K2P 1P9	NNE	248.15	<a href="#">134</a>
TAGGART CORPORATION	708-225 Metcalfe Street OTTAWA ON K2P 1P9	NNE	248.15	<a href="#">134</a>
Drs. John and Micaela Fitzgerald Dentistry Profess	225 Metcalfe Street Suite 102 Ottawa ON K2P 1P9	NNE	248.15	<a href="#">134</a>
Drs. John and Micaela Fitzgerald Dentistry Profess	225 Metcalfe Street Suite 102 Ottawa ON K2P 1P9	NNE	248.15	<a href="#">134</a>
Dr. J. Li Dentistry Professional Corporation	400-225 Metcalfe Street Ottawa ON K2P1P9	NNE	248.15	<a href="#">134</a>
dr stanley shiff/dr dana shiff	225 metcalfe st suite 503 ottawa ON K2P1P9	NNE	248.15	<a href="#">134</a>
Dr. J. Li Dentistry Professional Corporation	400-225 Metcalfe Street Ottawa ON K2P1P9	NNE	248.15	<a href="#">134</a>
Drs. John and Micaela Fitzgerald Dentistry Profess	225 Metcalfe Street Suite 102 Ottawa ON K2P 1P9	NNE	248.15	<a href="#">134</a>

Dr. J. Li Dentistry Professional Corporation	400-225 Metcalfe Street Ottawa ON K2P1P9	NNE	248.15	<a href="#">134</a>
dr stanley shiff/dr dana shiff	225 metcalfe st suite 503 ottawa ON K2P1P9	NNE	248.15	<a href="#">134</a>
Drs. John and Micaela Fitzgerald Dentistry Profess	225 Metcalfe Street Suite 102 Ottawa ON K2P 1P9	NNE	248.15	<a href="#">134</a>
Dr. J. Li Dentistry Professional Corporation	400-225 Metcalfe Street Ottawa ON K2P1P9	NNE	248.15	<a href="#">134</a>
Metcalfe Street Dental	225 Metcalfe Street, Unit 104 Ottawa ON K2P1P9	NNE	248.15	<a href="#">134</a>
dr stanley shiff/dr dana shiff	225 metcalfe st suite 503 ottawa ON K2P1P9	NNE	248.15	<a href="#">134</a>
Drs. John and Micaela Fitzgerald Dentistry Profess	225 Metcalfe Street Suite 102 Ottawa ON K2P 1P9	NNE	248.15	<a href="#">134</a>
Metcalfe Street Dental	225 Metcalfe Street, Unit 104 Ottawa ON K2P1P9	NNE	248.15	<a href="#">134</a>
Metcalfe Street Dental	225 Metcalfe Street Unit 104 Ottawa ON K2P1P9	NNE	248.15	<a href="#">134</a>
dr stanley shiff/dr dana shiff	225 metcalfe st suite 503 ottawa ON K2P1P9	NNE	248.15	<a href="#">134</a>
Drs. John and Micaela Fitzgerald Dentistry Profess	225 Metcalfe Street Suite 102 Ottawa ON K2P 1P9	NNE	248.15	<a href="#">134</a>
Metcalfe Street Dental	225 Metcalfe Street Unit 104 Ottawa ON K2P1P9	NNE	248.15	<a href="#">134</a>
Metcalfe Street Dental	225 Metcalfe Street Unit 104 Ottawa ON K2P1P9	NNE	248.15	<a href="#">134</a>



Drs. John and Micaela Fitzgerald Dentistry Profess	225 Metcalfe Street Suite 102 Ottawa ON K2P 1P9	NNE	248.15	<a href="#">134</a>
Metcalfe and Cooper Family Dentistry	225 Metcalfe St. Unit 507 Ottawa ON K2P 1P9	NNE	248.15	<a href="#">134</a>
Dr. Amar Kuruganti Dentistry Professional Corporat Kenson Downtown Dentistry	225 Metcalfe Street Suite 504 Ottawa ON K2P 1P9	NNE	248.15	<a href="#">134</a>
dr stanley shiff/dr dana shiff	225 metcalfe st suite 503 ottawa ON K2P1P9	NNE	248.15	<a href="#">134</a>

### **HINC - TSSA Historic Incidents**

A search of the HINC database, dated 2006-June 2009\* has found that there are 4 HINC site(s) within approximately 0.25 kilometers of the project property.

<b><u>Equal/Higher Elevation</u></b>	<b><u>Address</u></b>	<b><u>Direction</u></b>	<b><u>Distance (m)</u></b>	<b><u>Map Key</u></b>
	293 McLAREN STREET OTTAWA ON	NW	55.44	<a href="#">5</a>
	322 SOMERSET STREET WEST OTTAWA ON	WNW	118.27	<a href="#">19</a>
	438 LEWIS STREET OTTAWA ON	S	120.80	<a href="#">20</a>
	338 SOMERSET STREET WEST OTTAWA ON	W	155.77	<a href="#">40</a>

### **INC - Fuel Oil Spills and Leaks**

A search of the INC database, dated Feb 28, 2022 has found that there are 1 INC site(s) within approximately 0.25 kilometers of the project property.

<b><u>Equal/Higher Elevation</u></b>	<b><u>Address</u></b>	<b><u>Direction</u></b>	<b><u>Distance (m)</u></b>	<b><u>Map Key</u></b>
	384 MacLaren Street, Ottawa ON	WSW	241.57	<a href="#">122</a>

<u>Equal/Higher Elevation</u>	<u>Address</u>	<u>Direction</u>	<u>Distance (m)</u>	<u>Map Key</u>
-------------------------------	----------------	------------------	---------------------	----------------

### **NPCB - National PCB Inventory**

A search of the NPCB database, dated 1988-2008\* has found that there are 3 NPCB site(s) within approximately 0.25 kilometers of the project property.

<u>Lower Elevation</u>	<u>Address</u>	<u>Direction</u>	<u>Distance (m)</u>	<u>Map Key</u>
TAGGART CORPORATION	255 METCALFE STREET OTTAWA ON K2P 1R4	ENE	156.58	<a href="#">41</a>
TAGGART CORPORATION	255 METCALFE STREET OTTAWA ON K2P 1R4	ENE	156.58	<a href="#">41</a>
TAGGART CORPORATION	225 METCALFE STREET SUITE 708 OTTAWA ON K2P 1P9	NNE	248.15	<a href="#">134</a>

### **OPCB - Inventory of PCB Storage Sites**

A search of the OPCB database, dated 1987-Oct 2004; 2012-Dec 2013 has found that there are 6 OPCB site(s) within approximately 0.25 kilometers of the project property.

<u>Lower Elevation</u>	<u>Address</u>	<u>Direction</u>	<u>Distance (m)</u>	<u>Map Key</u>
TAGGART CORPORATION	255 METCALFE STREET OTTAWA ON K2P 1R4	ENE	156.58	<a href="#">41</a>
TAGGART CORPORATION	255 METCALFE STREET OTTAWA ON K2P 1R4	ENE	156.58	<a href="#">41</a>
TAGGART CORPORATION	255 METCALFE STREET OTTAWA ON K2P 1R4	ENE	156.58	<a href="#">41</a>
TAGGART CORPORATION	255 METCALFE STREET OTTAWA ON K2P 1R4	ENE	156.58	<a href="#">41</a>
TAGGART CORPORATION	225 METCALFE STREET, SUITE 708 OTTAWA ON K2P 1P9	NNE	248.15	<a href="#">134</a>

## **PES - Pesticide Register**

A search of the PES database, dated Oct 2011- Jun 30, 2023 has found that there are 10 PES site(s) within approximately 0.25 kilometers of the project property.

<b><u>Equal/Higher Elevation</u></b>	<b><u>Address</u></b>	<b><u>Direction</u></b>	<b><u>Distance (m)</u></b>	<b><u>Map Key</u></b>
HARTMAN'S YOUR INDEPENDENT GROCER	296 BANK ST OTTAWA ON K2P 1X8	W	245.10	<a href="#">126</a>
HARTMAN'S YOUR INDEPENDENT GROCER	296 BANK ST OTTAWA ON K2P1X8	W	245.10	<a href="#">126</a>
HARTMAN'S YOUR INDEPENDENT GROCER	296 BANK ST OTTAWA ON K2P1X8	W	245.10	<a href="#">126</a>
LOBLAWS INC O/A BANK STREET YOUR INDEPENDENT GROCER	296 BANK ST OTTAWA ON K2P1X8	W	245.10	<a href="#">126</a>
HARTMAN'S YOUR INDEPENDENT GROCER	296 BANK STREET OTTAWA ON K2P 1X8	W	245.10	<a href="#">126</a>
HARTMAN'S YOUR INDEPENDENT GROCER	296 BANK STREET OTTAWA ON K2P 1X8	W	245.10	<a href="#">126</a>
HARTMAN'S YOUR INDEPENDENT GROCER	296 BANK ST OTTAWA ON K2P1X8	W	245.10	<a href="#">126</a>
HARTMAN'S YOUR INDEPENDENT GROCER	296 BANK ST OTTAWA ON K2P 1X8	W	245.10	<a href="#">126</a>
HARTMAN'S YOUR INDEPENDENT GROCER	296 BANK ST OTTAWA ON K2P 1X8	W	245.10	<a href="#">126</a>

<u>Equal/Higher Elevation</u>	<u>Address</u>	<u>Direction</u>	<u>Distance (m)</u>	<u>Map Key</u>
MASSINE ENTERPRISES INC. O/A MASSINE'S YOUR INDEPENDENT GROCER	296 BANK ST OTTAWA ON K2P1X8	W	245.10	<a href="#">126</a>

### **PINC - Pipeline Incidents**

A search of the PINC database, dated Feb 28, 2021 has found that there are 3 PINC site(s) within approximately 0.25 kilometers of the project property.

<u>Equal/Higher Elevation</u>	<u>Address</u>	<u>Direction</u>	<u>Distance (m)</u>	<u>Map Key</u>
KEN RALPH	231 O'CONNOR ST.,OTTAWA,ON, K2P 1T8,CA ON	NW	169.58	<a href="#">51</a>
PIPELINE HIT 1/2"	310 COOPER ST.,OTTAWA,ON,K2P 0G7,CA ON	NNW	196.85	<a href="#">71</a>
PIPELINE HIT 1"	331 COOPER ST.,OTTAWA,ON,K2P 0G5,CA ON	NW	229.51	<a href="#">102</a>

### **PTTW - Permit to Take Water**

A search of the PTTW database, dated 1994 - Jun 30, 2023 has found that there are 1 PTTW site(s) within approximately 0.25 kilometers of the project property.

<u>Lower Elevation</u>	<u>Address</u>	<u>Direction</u>	<u>Distance (m)</u>	<u>Map Key</u>
1578051 Ontario Inc.	237 Somerset Street West Ottawa ON K2P 0J3	NNE	222.55	<a href="#">94</a>

### **RSC - Record of Site Condition**

A search of the RSC database, dated 1997-Sept 2001, Oct 2004-Jun 2023 has found that there are 1 RSC site(s) within approximately 0.25 kilometers of the project property.

<u>Lower Elevation</u>	<u>Address</u>	<u>Direction</u>	<u>Distance (m)</u>	<u>Map Key</u>
1384274 Ontario Incorporated	330 GILMOUR ST, OTTAWA, ON, K2P 2P6 OTTAWA ON K2P 2P6	SSE	76.81	<a href="#">9</a>

### **RST - Retail Fuel Storage Tanks**

A search of the RST database, dated 1999-Feb 28, 2023 has found that there are 1 RST site(s) within approximately 0.25 kilometers of

the project property.

<u>Lower Elevation</u>	<u>Address</u>	<u>Direction</u>	<u>Distance (m)</u>	<u>Map Key</u>
TOPIA ENERGY	311 O'CONNOR ST OTTAWA ON K2P 2G9	SE	193.04	<a href="#">69</a>

### **SCT - Scott's Manufacturing Directory**

A search of the SCT database, dated 1992-Mar 2011\* has found that there are 29 SCT site(s) within approximately 0.25 kilometers of the project property.

<u>Equal/Higher Elevation</u>	<u>Address</u>	<u>Direction</u>	<u>Distance (m)</u>	<u>Map Key</u>
E.L. Littlejohn & Associates Ltd.	267 O'Connor St Ottawa ON K2P 1V3	E	10.60	<a href="#">1</a>
The Dental Technology Group	267 O'Connor St Suite 101 Ottawa ON K2P 1V3	E	10.60	<a href="#">1</a>
E.L. LITTLEJOHN & ASSOCIATES	267 O'Connor St Ottawa ON K2P 1V3	E	10.60	<a href="#">1</a>
DENTAL TECHNOLOGY GROUP INC.	267 O'CONNOR ST SUITE 101 OTTAWA ON K2P 1V3	E	10.60	<a href="#">1</a>
Supremex Inc.	270 MacLaren St Suite 25 Ottawa ON K2P 0M3	ENE	41.52	<a href="#">3</a>
Innova Envelope	270 MacLaren St Ottawa ON K2P 0M3	ENE	41.52	<a href="#">3</a>
CDIA Report Newsletter	338 Somerset St W Unit 4 Ottawa ON K2P 0J9	W	155.77	<a href="#">40</a>
whatif? Technologies Inc.	338 Somerset St W Unit 3 Ottawa ON K2P 0J9	W	155.77	<a href="#">40</a>
HICKS MEDIA	300 Cooper St Suite 30 Ottawa ON K2P 0G7	N	205.89	<a href="#">77</a>

<b><u>Equal/Higher Elevation</u></b>	<b><u>Address</u></b>	<b><u>Direction</u></b>	<b><u>Distance (m)</u></b>	<b><u>Map Key</u></b>
Hicks Media - Div. of Gidney News & Publishing Limited	300 Cooper St Suite 30 Ottawa ON K2P 0G7	N	205.89	<a href="#"><u>77</u></a>
Biz Point Inc.	273 Bank St Ottawa ON K2P 1X5	W	237.40	<a href="#"><u>112</u></a>
Imagnan Corp.	396 Cooper St Suite 203 Ottawa ON K2P 2H7	W	248.39	<a href="#"><u>137</u></a>
Ottawa X Press	396 Cooper St Suite 204 Ottawa ON K2P 2H7	W	248.39	<a href="#"><u>137</u></a>
Communications Voir Inc.	396 Cooper St Suite 204 Ottawa ON K2P 2H7	W	248.39	<a href="#"><u>137</u></a>
Communications Voir Inc.	396 Cooper St Suite 204 Ottawa ON K2P 2H7	W	248.39	<a href="#"><u>137</u></a>
The Ottawa X Press - Div. of Communications Voir Inc.	396 Cooper St Suite 204 Ottawa ON K2P 2H7	W	248.39	<a href="#"><u>137</u></a>
The Ottawa Xpress	396 Cooper St Suite 204 Ottawa ON K2P 2H7	W	248.39	<a href="#"><u>137</u></a>
AssayNet Canada Inc.	384 Bank St Suite 330 Ottawa ON K2P 1Y4	SW	248.73	<a href="#"><u>138</u></a>
Soundmaster Ltd.	386 MacLaren St Ottawa ON K2P 0M8	WSW	249.07	<a href="#"><u>140</u></a>
<b><u>Lower Elevation</u></b>	<b><u>Address</u></b>	<b><u>Direction</u></b>	<b><u>Distance (m)</u></b>	<b><u>Map Key</u></b>
Invenire4 Ltd.	260 Metcalfe St Unit 2A Ottawa ON K2P 1R6	ENE	134.22	<a href="#"><u>29</u></a>

Cdn Council-International Law	236 Metcalfe St Suite 215 Ottawa ON K2P 1R3	NNE	153.08	<a href="#">37</a>
Paramount Gold & Silver Corp.	346 Waverley St Ottawa ON K2P 0W5	SSE	206.63	<a href="#">79</a>
Air Force Productions Ltd.	222 Somerset St W Ottawa ON K2P 2G3	NE	216.48	<a href="#">89</a>
DOMUS SOFTWARE LTD	309 COOPER ST UNIT 500 OTTAWA ON K2P 0G5	NNW	237.57	<a href="#">113</a>
The Canadian Council on Social Development	309 Cooper St Floor 5 Ottawa ON K2P 0G5	NNW	237.57	<a href="#">113</a>
Cdn Council on Social Dev	309 Cooper St Floor 5 Ottawa ON K2P 0G5	NNW	237.57	<a href="#">113</a>
The Ottawa XPress	309 Cooper St Suite 401 Ottawa ON K2P 0G5	NNW	237.57	<a href="#">113</a>
F K Dental Lab Ltd	225 Metcalfe St Suite 500 Ottawa ON K2P 1P9	NNE	248.15	<a href="#">134</a>
Chromatek Dental Laboratories	225 Metcalfe St Suite 500 Ottawa ON K2P 1P9	NNE	248.15	<a href="#">134</a>

## **SPL - Ontario Spills**

A search of the SPL database, dated 1988-Oct 2021; Jul 2022 has found that there are 15 SPL site(s) within approximately 0.25 kilometers of the project property.

<b><u>Equal/Higher Elevation</u></b>	<b><u>Address</u></b>	<b><u>Direction</u></b>	<b><u>Distance (m)</u></b>	<b><u>Map Key</u></b>
s.21	283 MacLaren, Ottawa Ottawa ON	N	71.22	<a href="#">8</a>

<b><u>Equal/Higher Elevation</u></b>	<b><u>Address</u></b>	<b><u>Direction</u></b>	<b><u>Distance (m)</u></b>	<b><u>Map Key</u></b>
Enbridge Gas Distribution Inc.	338 Sommerset West Ottawa ON	W	155.77	<a href="#"><u>40</u></a>
PRIVATE OWNER	LOT BESIDE 374 MACLAREN STREET. MOTOR VEHICLE (OPERATING FLUID) OTTAWA CITY ON K2P 0M6	WSW	183.17	<a href="#"><u>57</u></a>
Enbridge Gas Distribution Inc.	310 Cooper St. Ottawa ON	NNW	196.85	<a href="#"><u>71</u></a>
FRANCIS FUELS	379 WAVERLEY ST AT POLISH COMBATTANTS ASS'N BUILDING. TANK TRUCK (CARGO) OTTAWA CITY ON K2P 0W4	SSW	212.83	<a href="#"><u>86</u></a>
PRIVATE RESIDENCE	366 WAVERLY ST. FURNACE OIL TANK OTTAWA CITY ON	S	224.32	<a href="#"><u>97</u></a>
Enbridge Gas Distribution Inc.	331 Cooper St. Ottawa ON	NW	229.51	<a href="#"><u>102</u></a>
The Buzz<UNOFFICIAL>	374 Bank Street Ottawa ON	SW	241.34	<a href="#"><u>121</u></a>
Enbridge Gas Distribution Inc.	384 MacLaren St Ottawa ON K2P 0M8	WSW	241.57	<a href="#"><u>122</u></a>
296 Bank Street	296 Bank Street OTTAWA ON	W	245.10	<a href="#"><u>126</u></a>
Parson Refrigeration (1985) Ltd.	296 Bank St Ottawa ON	W	245.10	<a href="#"><u>126</u></a>
Parson Refrigeration (1985) Ltd.	296 Bank St. Ottawa ON K2P 1X8	W	245.10	<a href="#"><u>126</u></a>
PRIVATE RESIDENCE	378 BANK ST. FURNACE OIL TANK OTTAWA CITY ON K2P 1Y4	SW	248.17	<a href="#"><u>135</u></a>



<u>Equal/Higher Elevation</u>	<u>Address</u>	<u>Direction</u>	<u>Distance (m)</u>	<u>Map Key</u>
OTTAWA HYDRO	375 COOPER STREET TRANSFORMER OTTAWA CITY ON K2P 0G8	WNW	249.00	<a href="#">139</a>

<u>Lower Elevation</u>	<u>Address</u>	<u>Direction</u>	<u>Distance (m)</u>	<u>Map Key</u>
OTTAWA BOARD OF EDUCATION	300 GILMOUR ST. OTTAWA CITY ON	E	129.34	<a href="#">27</a>

### **VAR - Variances for Abandonment of Underground Storage Tanks**

A search of the VAR database, dated Feb 28, 2022 has found that there are 1 VAR site(s) within approximately 0.25 kilometers of the project property.

<u>Lower Elevation</u>	<u>Address</u>	<u>Direction</u>	<u>Distance (m)</u>	<u>Map Key</u>
DALE R KENNY	309 COOPER ST.,OTTAWA,ON,K2P 0G5,CA ON	NNW	237.57	<a href="#">113</a>

### **WWIS - Water Well Information System**

A search of the WWIS database, dated Mar 31 2023 has found that there are 22 WWIS site(s) within approximately 0.25 kilometers of the project property.

<u>Equal/Higher Elevation</u>	<u>Address</u>	<u>Direction</u>	<u>Distance (m)</u>	<u>Map Key</u>
	356 MACLAREN STREET Ottawa ON  <i>Well ID: 7218928</i>	SW	125.97	<a href="#">23</a>
	ON  <i>Well ID: 7382782</i>	WNW	144.02	<a href="#">32</a>
	ON  <i>Well ID: 7391112</i>	WNW	146.74	<a href="#">35</a>
	ON  <i>Well ID: 7211110</i>	WNW	148.38	<a href="#">36</a>

<u>Equal/Higher Elevation</u>	<u>Address</u>	<u>Direction</u>	<u>Distance (m)</u>	<u>Map Key</u>
	ON <i>Well ID: 7391115</i>	WNW	157.86	<a href="#"><u>43</u></a>
	ON <i>Well ID: 7391113</i>	WNW	163.10	<a href="#"><u>48</u></a>
	338 SOMERSET STREET WEST OTTAWA ON <i>Well ID: 7046637</i>	W	165.54	<a href="#"><u>49</u></a>
	ON <i>Well ID: 7382859</i>	NW	182.44	<a href="#"><u>55</u></a>
	ON <i>Well ID: 7391114</i>	WNW	182.44	<a href="#"><u>56</u></a>
	ON <i>Well ID: 7211111</i>	NNE	186.55	<a href="#"><u>65</u></a>
	SOMERSET ROADWAY OTTAWA ON <i>Well ID: 1535586</i>	W	209.03	<a href="#"><u>82</u></a>
	180 WALLER ST OTTAWA ON <i>Well ID: 7212067</i>	WSW	229.64	<a href="#"><u>103</u></a>
	331 Cooper St Ottawa ON <i>Well ID: 7334763</i>	NW	230.56	<a href="#"><u>105</u></a>
	384 MCLAUREN RD OTTAWA ON <i>Well ID: 7212004</i>	WSW	232.36	<a href="#"><u>106</u></a>
	366 382 BANKS STREET Ottawa ON <i>Well ID: 7295732</i>	SW	239.06	<a href="#"><u>115</u></a>
	366 382 BANK STREET Ottawa ON	WSW	240.40	<a href="#"><u>117</u></a>

<u>Equal/Higher Elevation</u>	<u>Address</u>	<u>Direction</u>	<u>Distance (m)</u>	<u>Map Key</u>
	<i>Well ID: 7295730</i>			
	366 382 BANK STREET Ottawa ON	WSW	241.04	<a href="#">119</a>
	<i>Well ID: 7295729</i>			
	384 MC LAUREN RD OTTAWA ON	WSW	241.57	<a href="#">122</a>
	<i>Well ID: 7212003</i>			
	366 382 BANK STREET Ottawa ON	WSW	245.57	<a href="#">127</a>
	<i>Well ID: 7295731</i>			
	296 BANK ST. OTTAWA ON	W	247.65	<a href="#">131</a>
	<i>Well ID: 7246843</i>			
	296 BANK ST. OTTAWA ON	W	247.65	<a href="#">131</a>
	<i>Well ID: 7246842</i>			

<u>Lower Elevation</u>	<u>Address</u>	<u>Direction</u>	<u>Distance (m)</u>	<u>Map Key</u>
	BRONSON RD AND RAVEN Ottawa ON	NNE	191.63	<a href="#">68</a>
	<i>Well ID: 7337489</i>			

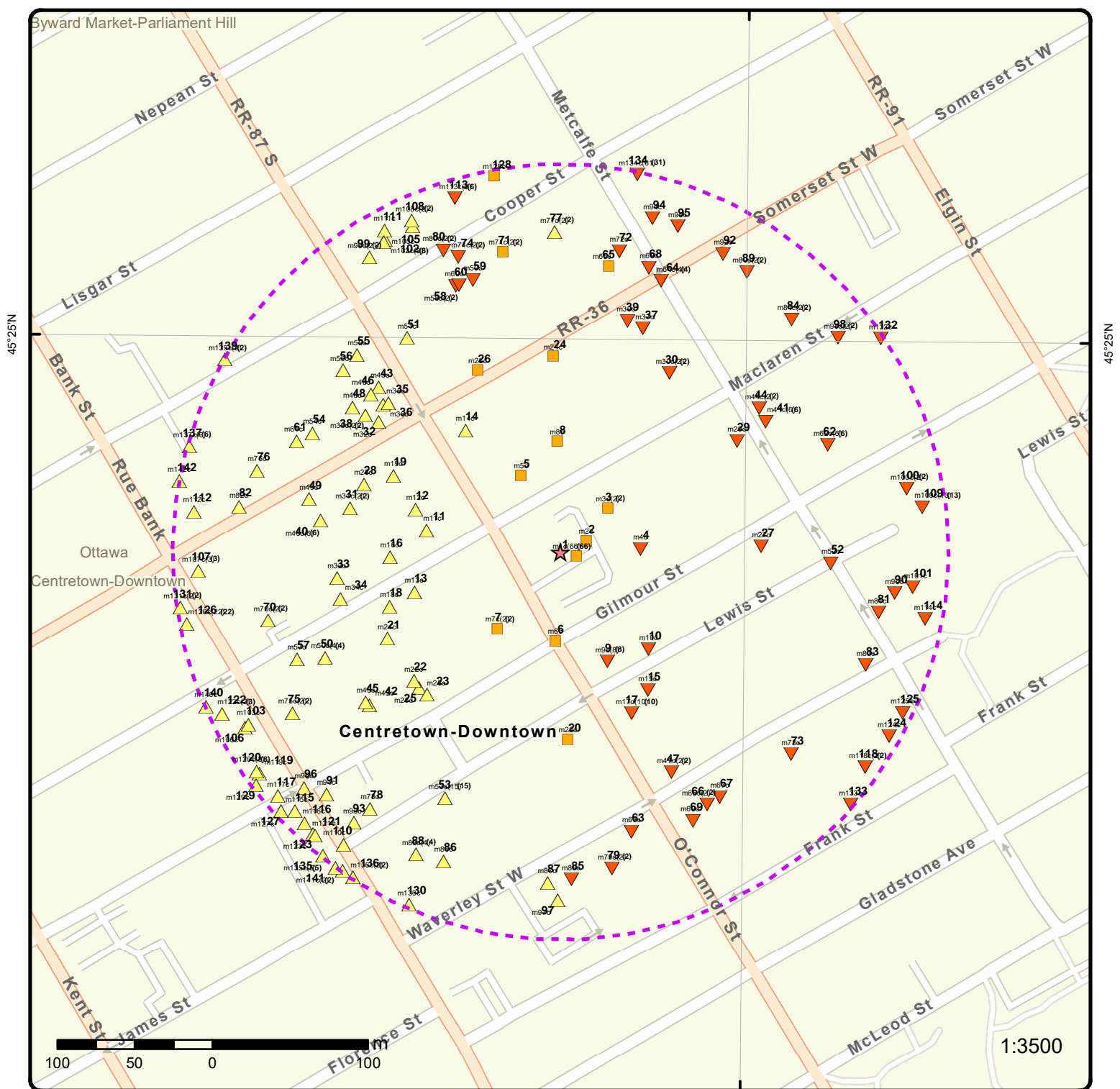

## Map: 0.25 Kilometer Radius

Order Number: 23083000586

Address: 267 O'Connor Street, Ottawa, ON



- |                                     |                                    |                    |                        |
|-------------------------------------|------------------------------------|--------------------|------------------------|
| ★ Project Property                  | Freeways; Highways                 | Beach              | Shopping & Sports Area |
| ⬡ Buffer Outline                    | Traffic Circle; Ramp               | Airport            | University/College     |
| ▲ Eris Sites with Higher Elevation  | Major Arterial; Minor Arterial     | Industrial Area    | Cemetery; Golf Course  |
| ■ Eris Sites with Same Elevation    | Local Road                         | Military Base      | Park (National)        |
| ▼ Eris Sites with Lower Elevation   | Service Road; Traffic Circle; Ramp | Aircraft Roads     | Park (City/County)     |
| ○ Eris Sites with Unknown Elevation | Rail                               | Native Reservation |                        |
|                                     |                                    | Hospital           |                        |



75°42'W

45°25'30"N

45°25'30"N

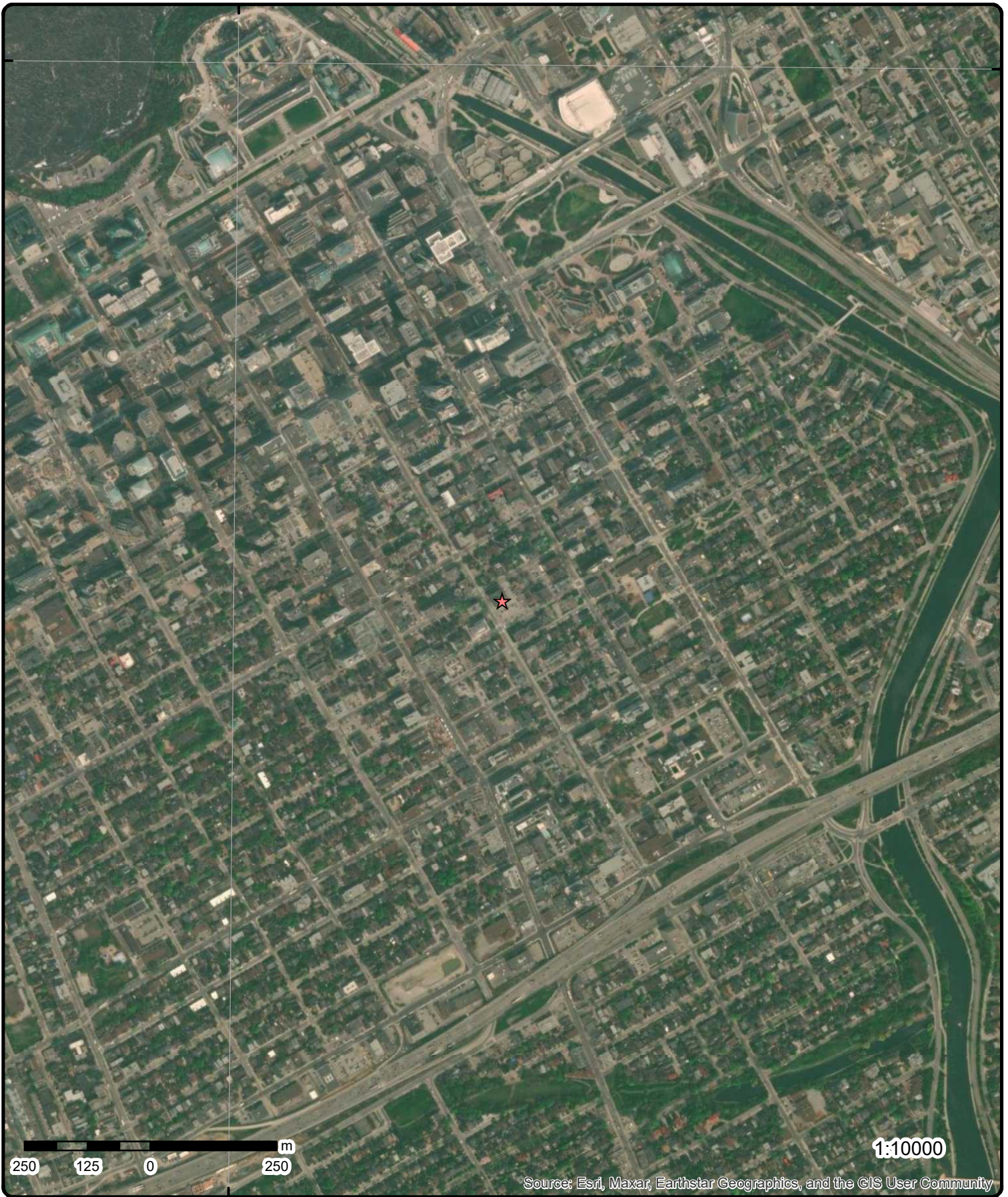

**Aerial**

**Year: 2023**

**Order Number: 23083000586**

**Address: 267 O'Connor Street, Ottawa, ON**



**Source:** ESRI World Imagery

© ERIS Information Limited Partnership



75°42'W

75°40'30"W

45°25'30"N

45°25'30"N

45°24'N

45°24'N

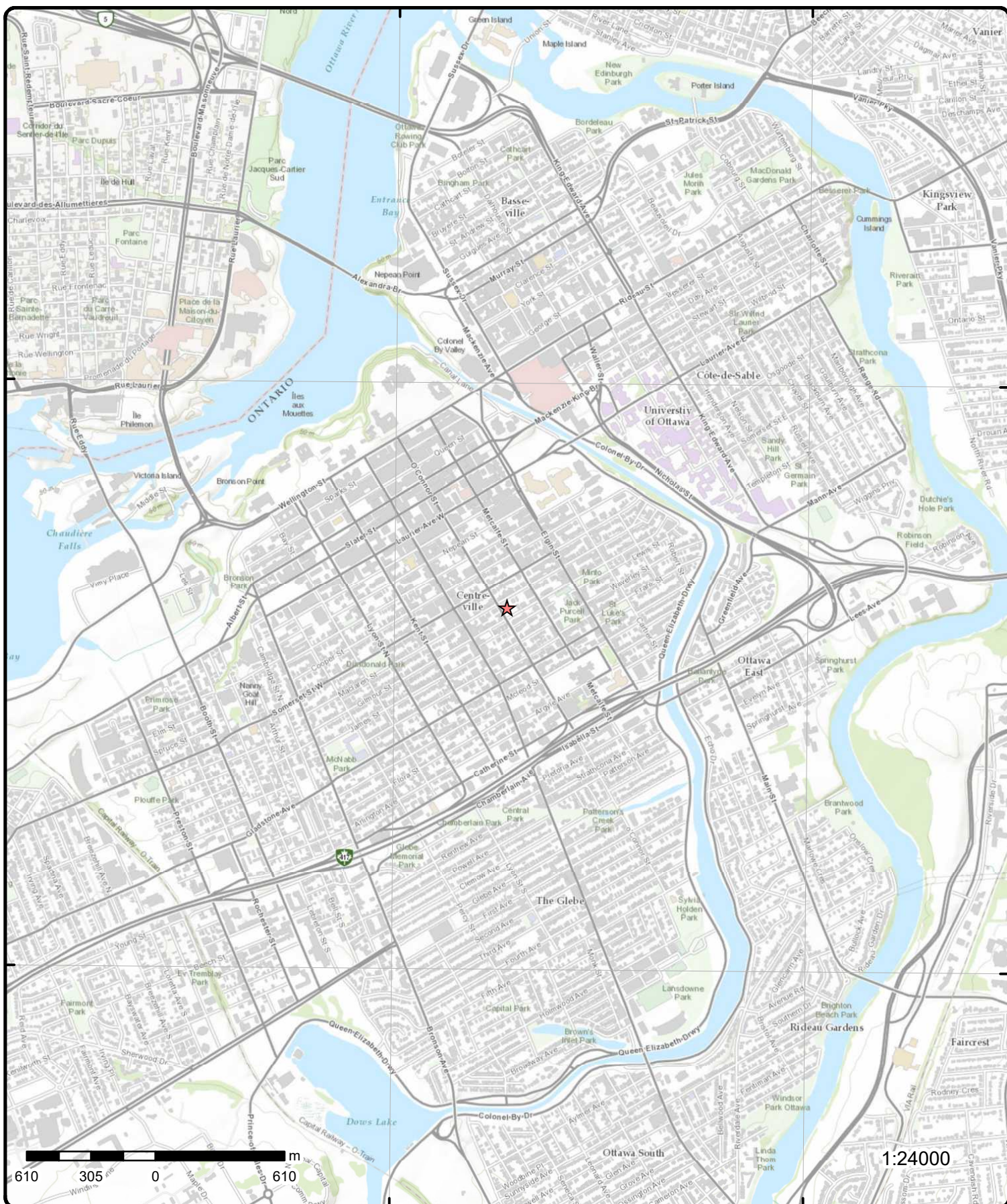

# Topographic Map

Order Number: 23083000586

Address: 267 O'Connor Street, ON

Source: ESRI World Topographic Map



© ERIS Information Limited Partnership

# Detail Report

Map Key	Number of Records	Direction/ Distance (m)	Elev/Diff (m)	Site	DB
<a href="#">1</a>	1 of 66	E/10.6	74.9 / 0.00	DENTAL TECHNOLOGY GROUP INC. 267 O'CONNOR ST SUITE 101 OTTAWA ON K2P 1V3	SCT
Established:		1989			
Plant Size (ft²):		0			
Employment:		14			
--Details--					
Description:		Medical Equipment and Supplies Manufacturing			
SIC/NAICS Code:		339110			
Description:		DENTAL EQUIPMENT AND SUPPLIES			
SIC/NAICS Code:		3843			
<a href="#">1</a>	2 of 66	E/10.6	74.9 / 0.00	E.L. LITTLEJOHN & ASSOCIATES 267 O'Connor St Ottawa ON K2P 1V3	SCT
Established:		1972			
Plant Size (ft²):		1200			
Employment:		2			
--Details--					
Description:		Other Printing			
SIC/NAICS Code:		323119			
Description:		Periodical Publishers			
SIC/NAICS Code:		511120			
Description:		Database and Directory Publishers			
SIC/NAICS Code:		511140			
<a href="#">1</a>	3 of 66	E/10.6	74.9 / 0.00	KOPP CLINICAL LABORATORIES 267 O'CONNOR STREET, SUITE 104 OTTAWA ON K2P 1V3	GEN
Generator No:		ON0390100			
SIC Code:		8681			
SIC Description:		MEDICAL LABORATORIES			
Approval Years:		86,87,88,89,90			
PO Box No:					
Country:					
Status:					
Co Admin:					
Choice of Contact:					
Phone No Admin:					
Contaminated Facility:					
MHSW Facility:					

Map Key	Number of Records	Direction/ Distance (m)	Elev/Diff (m)	Site	DB
<u>Detail(s)</u>					
Waste Class:		312			
Waste Class Name:		PATHOLOGICAL WASTES			
<a href="#">1</a>	4 of 66	E/10.6	74.9 / 0.00	KOPP CLINICAL LABORAT (OUT OF BUSINESS) 267 O'CONNOR STREET, SUITE 104 OTTAWA ON K2P 1V3	GEN
Generator No:		ON0390100			
SIC Code:		8681			
SIC Description:		MEDICAL LABORATORIES			
Approval Years:		92,93,96,97,98			
PO Box No:					
Country:					
Status:					
Co Admin:					
Choice of Contact:					
Phone No Admin:					
Contaminated Facility:					
MHSW Facility:					
<u>Detail(s)</u>					
Waste Class:		312			
Waste Class Name:		PATHOLOGICAL WASTES			
<a href="#">1</a>	5 of 66	E/10.6	74.9 / 0.00	KOPP CLINICAL LABORATORIES 23-100 267 O'CONNOR STREET, SUITE 104 OTTAWA ON K2P 1V3	GEN
Generator No:		ON0390100			
SIC Code:		8681			
SIC Description:		MEDICAL LABORATORIES			
Approval Years:		94,95			
PO Box No:					
Country:					
Status:					
Co Admin:					
Choice of Contact:					
Phone No Admin:					
Contaminated Facility:					
MHSW Facility:					
<u>Detail(s)</u>					
Waste Class:		312			
Waste Class Name:		PATHOLOGICAL WASTES			
<a href="#">1</a>	6 of 66	E/10.6	74.9 / 0.00	O'CONNOR PHARMACY 267 O'CONNER STREET OTTAWA ON K2P 1V3	GEN
Generator No:		ON8434988			
SIC Code:					
SIC Description:					
Approval Years:		02,03,04			
PO Box No:					
Country:					
Status:					
Co Admin:					



Map Key	Number of Records	Direction/ Distance (m)	Elev/Diff (m)	Site	DB
<b>Choice of Contact:</b> <b>Phone No Admin:</b> <b>Contaminated Facility:</b> <b>MHSW Facility:</b>					
<b><u>Detail(s)</u></b>					
<b>Waste Class:</b>		261			
<b>Waste Class Name:</b>		PHARMACEUTICALS			
<u>1</u>	7 of 66	E/10.6	74.9 / 0.00	The Dental Technology Group 267 O'Connor St Suite 101 Ottawa ON K2P 1V3	SCT
<b>Established:</b> <b>Plant Size (ft²):</b> <b>Employment:</b>					
<u>1</u>	8 of 66	E/10.6	74.9 / 0.00	E.L. Littlejohn & Associates Ltd. 267 O'Connor St Ottawa ON K2P 1V3	SCT
<b>Established:</b> 1972 <b>Plant Size (ft²):</b> 1200 <b>Employment:</b> 2					
<b><u>--Details--</u></b>					
<b>Description:</b>		Other Printing			
<b>SIC/NAICS Code:</b>		323119			
<b>Description:</b>		Periodical Publishers			
<b>SIC/NAICS Code:</b>		511120			
<b>Description:</b>		Directory and Mailing List Publishers			
<b>SIC/NAICS Code:</b>		511140			
<u>1</u>	9 of 66	E/10.6	74.9 / 0.00	CML HealthCare Inc. 267 O'Connor Street Ottawa ON K2P 1V3	GEN
<b>Generator No:</b> ON2674529 <b>SIC Code:</b> 621510 <b>SIC Description:</b> Medical and Diagnostic Laboratories <b>Approval Years:</b> 04,05,07,08 <b>PO Box No:</b> <b>Country:</b> <b>Status:</b> <b>Co Admin:</b> <b>Choice of Contact:</b> <b>Phone No Admin:</b> <b>Contaminated Facility:</b> <b>MHSW Facility:</b>					
<b><u>Detail(s)</u></b>					
<b>Waste Class:</b>		312			
<b>Waste Class Name:</b>		PATHOLOGICAL WASTES			

Map Key	Number of Records	Direction/ Distance (m)	Elev/Diff (m)	Site	DB
<a href="#">1</a>	10 of 66	E/10.6	74.9 / 0.00	267 O'Connor Street Ottawa ON K2P 1V3	EHS
<b>Order No:</b> 20061012001 <b>Status:</b> C <b>Report Type:</b> Custom Report <b>Report Date:</b> 10/20/2006 <b>Date Received:</b> 10/12/2006 <b>Previous Site Name:</b> <b>Lot/Building Size:</b> <b>Additional Info Ordered:</b> Fire Insur. Maps And /or Site Plans					
<b>Nearest Intersection:</b> <b>Municipality:</b> <b>Client Prov/State:</b> ON <b>Search Radius (km):</b> 0.25 <b>X:</b> -75.693092 <b>Y:</b> 45.415298					
<a href="#">1</a>	11 of 66	E/10.6	74.9 / 0.00	267 O'Connor Street Ottawa ON K2P 1V3	EHS
<b>Order No:</b> 20090313006 <b>Status:</b> C <b>Report Type:</b> Custom Report <b>Report Date:</b> 3/23/2009 <b>Date Received:</b> 3/13/2009 <b>Previous Site Name:</b> <b>Lot/Building Size:</b> <b>Additional Info Ordered:</b>					
<b>Nearest Intersection:</b> <b>Municipality:</b> <b>Client Prov/State:</b> ON <b>Search Radius (km):</b> 0.25 <b>X:</b> -75.693105 <b>Y:</b> 45.415292					
<a href="#">1</a>	12 of 66	E/10.6	74.9 / 0.00	CML HealthCare Inc. 267 O'Connor Street Ottawa ON K2P 1V3	GEN
<b>Generator No:</b> ON2674529 <b>SIC Code:</b> 621510 <b>SIC Description:</b> Medical and Diagnostic Laboratories <b>Approval Years:</b> 2009 <b>PO Box No:</b> <b>Country:</b> <b>Status:</b> <b>Co Admin:</b> <b>Choice of Contact:</b> <b>Phone No Admin:</b> <b>Contaminated Facility:</b> <b>MHSW Facility:</b>					
<b><u>Detail(s)</u></b>					
<b>Waste Class:</b> 312 <b>Waste Class Name:</b> PATHOLOGICAL WASTES					
<a href="#">1</a>	13 of 66	E/10.6	74.9 / 0.00	267 O'connor St Ottawa ON K2P 1V3	EHS
<b>Order No:</b> 20121001003 <b>Status:</b> C <b>Report Type:</b> Custom Report <b>Report Date:</b> 05-OCT-12 <b>Date Received:</b> 01-OCT-12 <b>Previous Site Name:</b> <b>Lot/Building Size:</b> <b>Additional Info Ordered:</b>					
<b>Nearest Intersection:</b> <b>Municipality:</b> Ottawa <b>Client Prov/State:</b> ON <b>Search Radius (km):</b> .25 <b>X:</b> -75.693207 <b>Y:</b> 45.415395					

Map Key	Number of Records	Direction/ Distance (m)	Elev/Diff (m)	Site	DB
<a href="#">1</a>	14 of 66	E/10.6	74.9 / 0.00	CML HealthCare Inc. 267 O'Connor Street Ottawa ON K2P 1V3	GEN
Generator No: ON2674529 SIC Code: 621510 SIC Description: Medical and Diagnostic Laboratories Approval Years: 2010 PO Box No: Country: Status: Co Admin: Choice of Contact: Phone No Admin: Contaminated Facility: MHSW Facility:					
<u>Detail(s)</u>					
Waste Class:		312			
Waste Class Name:		PATHOLOGICAL WASTES			
<a href="#">1</a>	15 of 66	E/10.6	74.9 / 0.00	Dr. Donald K. Wilson Medicine Prof. Corp. 403-267 O'Connor St Ottawa ON K2P 1V3	GEN
Generator No: ON9901254 SIC Code: 621110 SIC Description: Offices of Physicians Approval Years: 2010 PO Box No: Country: Status: Co Admin: Choice of Contact: Phone No Admin: Contaminated Facility: MHSW Facility:					
<u>Detail(s)</u>					
Waste Class:		312			
Waste Class Name:		PATHOLOGICAL WASTES			
<a href="#">1</a>	16 of 66	E/10.6	74.9 / 0.00	Central Ottawa Family Medicine Associates Ltd. Suite 500 267 O'Connor Street Ottawa ON K2P 1V3	GEN
Generator No: ON6644068 SIC Code: 621110 SIC Description: Offices of Physicians Approval Years: 2010 PO Box No: Country: Status: Co Admin: Choice of Contact: Phone No Admin: Contaminated Facility: MHSW Facility:					
<u>Detail(s)</u>					

Map Key	Number of Records	Direction/ Distance (m)	Elev/Diff (m)	Site	DB
Waste Class: Waste Class Name:		312 PATHOLOGICAL WASTES			
<a href="#">1</a>	17 of 66	E/10.6	74.9 / 0.00	Ottawa Endoscopy & Day Surgery 267 O'conner Street Suite 225 Ottawa ON K2P 1V3	GEN
Generator No:		ON7074415			
SIC Code:		621390			
SIC Description:		Offices of All Other Health Practitioners			
Approval Years:		2010			
PO Box No:					
Country:					
Status:					
Co Admin:					
Choice of Contact:					
Phone No Admin:					
Contaminated Facility:					
MHSW Facility:					
<u>Detail(s)</u>					
Waste Class:		312			
Waste Class Name:		PATHOLOGICAL WASTES			
<a href="#">1</a>	18 of 66	E/10.6	74.9 / 0.00	Ottawa Endoscopy & Day Surgery 267 O'connor Street Suite 225 Ottawa ON	GEN
Generator No:		ON7074415			
SIC Code:		621390			
SIC Description:		Offices of All Other Health Practitioners			
Approval Years:		2011			
PO Box No:					
Country:					
Status:					
Co Admin:					
Choice of Contact:					
Phone No Admin:					
Contaminated Facility:					
MHSW Facility:					
<u>Detail(s)</u>					
Waste Class:		312			
Waste Class Name:		PATHOLOGICAL WASTES			
<a href="#">1</a>	19 of 66	E/10.6	74.9 / 0.00	Central Ottawa Family Medicine Associates Ltd. Suite 500 267 O'Connor Street Ottawa ON K2P 1V3	GEN
Generator No:		ON6644068			
SIC Code:		621110			
SIC Description:		Offices of Physicians			
Approval Years:		2011			
PO Box No:					
Country:					
Status:					
Co Admin:					
Choice of Contact:					

Map Key	Number of Records	Direction/ Distance (m)	Elev/Diff (m)	Site	DB
<b>Phone No Admin:</b> <b>Contaminated Facility:</b> <b>MHSW Facility:</b>					
<b><u>Detail(s)</u></b>					
<b>Waste Class:</b> <b>Waste Class Name:</b>		312 PATHOLOGICAL WASTES			
<a href="#">1</a>	20 of 66	E/10.6	74.9 / 0.00	Dr. Donald K. Wilson Medicine Prof. Corp. 403-267 O'Connor St Ottawa ON K2P 1V3	GEN
<b>Generator No:</b> <b>SIC Code:</b> <b>SIC Description:</b> <b>Approval Years:</b> <b>PO Box No:</b> <b>Country:</b> <b>Status:</b> <b>Co Admin:</b> <b>Choice of Contact:</b> <b>Phone No Admin:</b> <b>Contaminated Facility:</b> <b>MHSW Facility:</b>		ON9901254 621110 Offices of Physicians 2011			
<b><u>Detail(s)</u></b>					
<b>Waste Class:</b> <b>Waste Class Name:</b>		312 PATHOLOGICAL WASTES			
<a href="#">1</a>	21 of 66	E/10.6	74.9 / 0.00	CML HealthCare Inc. 267 O'Connor Street Ottawa ON K2P 1V3	GEN
<b>Generator No:</b> <b>SIC Code:</b> <b>SIC Description:</b> <b>Approval Years:</b> <b>PO Box No:</b> <b>Country:</b> <b>Status:</b> <b>Co Admin:</b> <b>Choice of Contact:</b> <b>Phone No Admin:</b> <b>Contaminated Facility:</b> <b>MHSW Facility:</b>		ON2674529 621510 Medical and Diagnostic Laboratories 2011			
<b><u>Detail(s)</u></b>					
<b>Waste Class:</b> <b>Waste Class Name:</b>		312 PATHOLOGICAL WASTES			
<a href="#">1</a>	22 of 66	E/10.6	74.9 / 0.00	Ottawa Endoscopy & Day Surgery 267 O'connor Street Suite 207 Ottawa ON	GEN
<b>Generator No:</b> <b>SIC Code:</b> <b>SIC Description:</b> <b>Approval Years:</b>		ON7074415 621390 Offices of All Other Health Practitioners 2012			

Map Key	Number of Records	Direction/ Distance (m)	Elev/Diff (m)	Site	DB
<div>PO Box No:</div> <div>Country:</div> <div>Status:</div> <div>Co Admin:</div> <div>Choice of Contact:</div> <div>Phone No Admin:</div> <div>Contaminated Facility:</div> <div>MHSW Facility:</div>					
<div>Detail(s)</div>					
Waste Class:		312			
Waste Class Name:		PATHOLOGICAL WASTES			

<a href="#">1</a>	23 of 66	E/10.6	74.9 / 0.00	Central Ottawa Family Medicine Associates Ltd. Suite 500 267 O'Connor Street Ottawa ON K2P 1V3	GEN
Generator No:		ON6644068			
SIC Code:		621110			
SIC Description:		Offices of Physicians			
Approval Years:		2012			
PO Box No:					
Country:					
Status:					
Co Admin:					
Choice of Contact:					
Phone No Admin:					
Contaminated Facility:					
MHSW Facility:					
<div>Detail(s)</div>					
Waste Class:		312			
Waste Class Name:		PATHOLOGICAL WASTES			

<a href="#">1</a>	24 of 66	E/10.6	74.9 / 0.00	Dr. Donald K. Wilson Medicine Prof. Corp. 403-267 O'Connor St Ottawa ON K2P 1V3	GEN
Generator No:		ON9901254			
SIC Code:		621110			
SIC Description:		Offices of Physicians			
Approval Years:		2012			
PO Box No:					
Country:					
Status:					
Co Admin:					
Choice of Contact:					
Phone No Admin:					
Contaminated Facility:					
MHSW Facility:					
<div>Detail(s)</div>					
Waste Class:		312			
Waste Class Name:		PATHOLOGICAL WASTES			

<a href="#">1</a>	25 of 66	E/10.6	74.9 / 0.00	LifeLabs LP 267 O'Connor Street, Unit B003	GEN
-------------------	----------	--------	-------------	---	-----

Map Key	Number of Records	Direction/ Distance (m)	Elev/Diff (m)	Site	DB
<hr/>					
Ottawa ON					
Generator No:		ON2674529			
SIC Code:		621510			
SIC Description:		Medical and Diagnostic Laboratories			
Approval Years:		2012			
PO Box No:					
Country:					
Status:					
Co Admin:					
Choice of Contact:					
Phone No Admin:					
Contaminated Facility:					
MHSW Facility:					
<u>Detail(s)</u>					
Waste Class:		312			
Waste Class Name:		PATHOLOGICAL WASTES			
<hr/>					
<a href="#">1</a>	26 of 66	E/10.6	74.9 / 0.00	LifeLabs LP 267 O'Connor Street, Unit B003 Ottawa ON	GEN
Generator No:		ON2674529			
SIC Code:		621510			
SIC Description:		MEDICAL AND DIAGNOSTIC LABORATORIES			
Approval Years:		2013			
PO Box No:					
Country:					
Status:					
Co Admin:					
Choice of Contact:					
Phone No Admin:					
Contaminated Facility:					
MHSW Facility:					
<u>Detail(s)</u>					
Waste Class:		312			
Waste Class Name:		PATHOLOGICAL WASTES			
<hr/>					
<a href="#">1</a>	27 of 66	E/10.6	74.9 / 0.00	Dr. Donald K. Wilson Medicine Prof. Corp. 403-267 O'Connor St Ottawa ON	GEN
Generator No:		ON9901254			
SIC Code:		621110			
SIC Description:		OFFICES OF PHYSICIANS			
Approval Years:		2013			
PO Box No:					
Country:					
Status:					
Co Admin:					
Choice of Contact:					
Phone No Admin:					
Contaminated Facility:					
MHSW Facility:					
<u>Detail(s)</u>					

Map Key	Number of Records	Direction/ Distance (m)	Elev/Diff (m)	Site	DB
Waste Class: Waste Class Name:		312 PATHOLOGICAL WASTES			
<a href="#">1</a>	28 of 66	E/10.6	74.9 / 0.00	Central Ottawa Family Medicine Associates Ltd. Suite 500 267 O'Connor Street Ottawa ON	GEN
Generator No:		ON6644068			
SIC Code:		621110			
SIC Description:		OFFICES OF PHYSICIANS			
Approval Years:		2013			
PO Box No:					
Country:					
Status:					
Co Admin:					
Choice of Contact:					
Phone No Admin:					
Contaminated Facility:					
MHSW Facility:					
<u>Detail(s)</u>					
Waste Class:		148			
Waste Class Name:		INORGANIC LABORATORY CHEMICALS			
Waste Class:		312			
Waste Class Name:		PATHOLOGICAL WASTES			
<a href="#">1</a>	29 of 66	E/10.6	74.9 / 0.00	Ottawa Endoscopy & Day Surgery 267 O'Connor Street Suite 207 Ottawa ON	GEN
Generator No:		ON7074415			
SIC Code:		621390			
SIC Description:		OFFICES OF ALL OTHER HEALTH PRACTITIONERS			
Approval Years:		2013			
PO Box No:					
Country:					
Status:					
Co Admin:					
Choice of Contact:					
Phone No Admin:					
Contaminated Facility:					
MHSW Facility:					
<u>Detail(s)</u>					
Waste Class:		312			
Waste Class Name:		PATHOLOGICAL WASTES			
<a href="#">1</a>	30 of 66	E/10.6	74.9 / 0.00	Midtown Family Health 267 O'Connor ST. Suite 306 Ottawa ON K2P 1V3	GEN
Generator No:		ON5935207			
SIC Code:		621110			
SIC Description:		OFFICES OF PHYSICIANS			
Approval Years:		2016			
PO Box No:					
Country:		Canada			
Status:					



Map Key	Number of Records	Direction/ Distance (m)	Elev/Diff (m)	Site	DB
<b>Co Admin:</b> Helen Rizzo <b>Choice of Contact:</b> CO_OFFICIAL <b>Phone No Admin:</b> 6132336652 Ext. <b>Contaminated Facility:</b> No <b>MHSW Facility:</b> No					
<u>Detail(s)</u>					
<b>Waste Class:</b> 312 <b>Waste Class Name:</b> PATHOLOGICAL WASTES  <b>Waste Class:</b> 261 <b>Waste Class Name:</b> PHARMACEUTICALS					
<a href="#">1</a>	31 of 66	E/10.6	74.9 / 0.00	Sajjad Giby Pharmacies Inc. 267 O'CONNOR STREET, UNIT 120 OTTAWA ON K2P 1V3	GEN
<b>Generator No:</b> ON3475419 <b>SIC Code:</b> 446110 <b>SIC Description:</b> 446110 <b>Approval Years:</b> 2016 <b>PO Box No:</b> <b>Country:</b> Canada <b>Status:</b> <b>Co Admin:</b> NASTRAN NAJAFI-FARD <b>Choice of Contact:</b> CO_ADMIN <b>Phone No Admin:</b> 4164931120 Ext.3218 <b>Contaminated Facility:</b> No <b>MHSW Facility:</b> No					
<u>Detail(s)</u>					
<b>Waste Class:</b> 312 <b>Waste Class Name:</b> PATHOLOGICAL WASTES  <b>Waste Class:</b> 261 <b>Waste Class Name:</b> PHARMACEUTICALS					
<a href="#">1</a>	32 of 66	E/10.6	74.9 / 0.00	Central Ottawa Family Medicine Associates Ltd. Suite 500 267 O'Connor Street Ottawa ON K2P 1V3	GEN
<b>Generator No:</b> ON6644068 <b>SIC Code:</b> 621110 <b>SIC Description:</b> OFFICES OF PHYSICIANS <b>Approval Years:</b> 2016 <b>PO Box No:</b> <b>Country:</b> Canada <b>Status:</b> <b>Co Admin:</b> Jasmine Soule <b>Choice of Contact:</b> CO_ADMIN <b>Phone No Admin:</b> 613-730-3701 Ext. <b>Contaminated Facility:</b> No <b>MHSW Facility:</b> No					
<u>Detail(s)</u>					
<b>Waste Class:</b> 312 <b>Waste Class Name:</b> PATHOLOGICAL WASTES					

Map Key	Number of Records	Direction/ Distance (m)	Elev/Diff (m)	Site	DB
<b>Waste Class:</b> <b>Waste Class Name:</b>		148 INORGANIC LABORATORY CHEMICALS			
<a href="#"><u>1</u></a>	33 of 66	E/10.6	74.9 / 0.00	<b>We Care Home Health Services</b> <b>267 O'Connor Street Suite 609</b> <b>Ottawa ON K2P 1V3</b>	GEN
<b>Generator No:</b>		ON6991797			
<b>SIC Code:</b>		621610, 621390			
<b>SIC Description:</b>		621610, OFFICES OF ALL OTHER HEALTH PRACTITIONERS			
<b>Approval Years:</b>		2016			
<b>PO Box No:</b>					
<b>Country:</b>		Canada			
<b>Status:</b>					
<b>Co Admin:</b>		Heather Bozik			
<b>Choice of Contact:</b>		CO_OFFICIAL			
<b>Phone No Admin:</b>		6137822244 Ext.1811			
<b>Contaminated Facility:</b>		No			
<b>MHSW Facility:</b>		No			
<b><u>Detail(s)</u></b>					
<b>Waste Class:</b>		261			
<b>Waste Class Name:</b>		PHARMACEUTICALS			
<b>Waste Class:</b>		312			
<b>Waste Class Name:</b>		PATHOLOGICAL WASTES			
<a href="#"><u>1</u></a>	34 of 66	E/10.6	74.9 / 0.00	<b>Ottawa Endoscopy &amp; Day Surgery</b> <b>267 O'connor Street Suite 207</b> <b>Ottawa ON K2P 1V3</b>	GEN
<b>Generator No:</b>		ON7074415			
<b>SIC Code:</b>		621390			
<b>SIC Description:</b>		OFFICES OF ALL OTHER HEALTH PRACTITIONERS			
<b>Approval Years:</b>		2016			
<b>PO Box No:</b>					
<b>Country:</b>		Canada			
<b>Status:</b>					
<b>Co Admin:</b>		Grace Wilson			
<b>Choice of Contact:</b>		CO_ADMIN			
<b>Phone No Admin:</b>		6135678106 Ext.			
<b>Contaminated Facility:</b>		No			
<b>MHSW Facility:</b>		No			
<b><u>Detail(s)</u></b>					
<b>Waste Class:</b>		312			
<b>Waste Class Name:</b>		PATHOLOGICAL WASTES			
<a href="#"><u>1</u></a>	35 of 66	E/10.6	74.9 / 0.00	<b>We Care Home Health Services</b> <b>267 O'Connor Street Suite 609</b> <b>Ottawa ON K2P 1V3</b>	GEN
<b>Generator No:</b>		ON6991797			
<b>SIC Code:</b>		621610			
<b>SIC Description:</b>		621610			
<b>Approval Years:</b>		2015			
<b>PO Box No:</b>					
<b>Country:</b>		Canada			
<b>Status:</b>					

Map Key	Number of Records	Direction/ Distance (m)	Elev/Diff (m)	Site	DB
<b>Co Admin:</b> Heather Bozik <b>Choice of Contact:</b> CO_OFFICIAL <b>Phone No Admin:</b> 6137822244 Ext.1811 <b>Contaminated Facility:</b> No <b>MHSW Facility:</b> No					
<u>Detail(s)</u>					
<b>Waste Class:</b> 312 <b>Waste Class Name:</b> PATHOLOGICAL WASTES  <b>Waste Class:</b> 261 <b>Waste Class Name:</b> PHARMACEUTICALS					
<a href="#">1</a>	36 of 66	E/10.6	74.9 / 0.00	LifeLabs LP 267 O'Connor Street, Unit B003 Ottawa ON K1S 1C2	GEN
<b>Generator No:</b> ON2674529 <b>SIC Code:</b> 621510 <b>SIC Description:</b> MEDICAL AND DIAGNOSTIC LABORATORIES <b>Approval Years:</b> 2015 <b>PO Box No:</b> <b>Country:</b> Canada <b>Status:</b> <b>Co Admin:</b> <b>Choice of Contact:</b> CO_OFFICIAL <b>Phone No Admin:</b> <b>Contaminated Facility:</b> No <b>MHSW Facility:</b> No					
<u>Detail(s)</u>					
<b>Waste Class:</b> 312 <b>Waste Class Name:</b> PATHOLOGICAL WASTES					
<a href="#">1</a>	37 of 66	E/10.6	74.9 / 0.00	Central Ottawa Family Medicine Associates Ltd. Suite 500 267 O'Connor Street Ottawa ON K2P 1V3	GEN
<b>Generator No:</b> ON6644068 <b>SIC Code:</b> 621110 <b>SIC Description:</b> OFFICES OF PHYSICIANS <b>Approval Years:</b> 2015 <b>PO Box No:</b> <b>Country:</b> Canada <b>Status:</b> <b>Co Admin:</b> Jasmine Soule <b>Choice of Contact:</b> CO_ADMIN <b>Phone No Admin:</b> 613-730-3701 Ext. <b>Contaminated Facility:</b> No <b>MHSW Facility:</b> No					
<u>Detail(s)</u>					
<b>Waste Class:</b> 312 <b>Waste Class Name:</b> PATHOLOGICAL WASTES  <b>Waste Class:</b> 148 <b>Waste Class Name:</b> INORGANIC LABORATORY CHEMICALS					

Map Key	Number of Records	Direction/ Distance (m)	Elev/Diff (m)	Site	DB
<a href="#">1</a>	38 of 66	E/10.6	74.9 / 0.00	Dr. Donald K. Wilson Medicine Prof. Corp. 403-267 O'Connor St Ottawa ON K2P1V3	GEN
<b>Generator No:</b> <b>SIC Code:</b> <b>SIC Description:</b> <b>Approval Years:</b> <b>PO Box No:</b> <b>Country:</b> <b>Status:</b> <b>Co Admin:</b> <b>Choice of Contact:</b> <b>Phone No Admin:</b> <b>Contaminated Facility:</b> <b>MHSW Facility:</b>		ON9901254 621110 OFFICES OF PHYSICIANS 2015  Canada  Judy Costantini CO_OFFICIAL 613-567-3904 Ext. No No			
<b><u>Detail(s)</u></b>					
<b>Waste Class:</b> <b>Waste Class Name:</b>		312 PATHOLOGICAL WASTES			
<a href="#">1</a>	39 of 66	E/10.6	74.9 / 0.00	Ottawa Endoscopy & Day Surgery 267 O'connor Street Suite 207 Ottawa ON K2P 1V3	GEN
<b>Generator No:</b> <b>SIC Code:</b> <b>SIC Description:</b> <b>Approval Years:</b> <b>PO Box No:</b> <b>Country:</b> <b>Status:</b> <b>Co Admin:</b> <b>Choice of Contact:</b> <b>Phone No Admin:</b> <b>Contaminated Facility:</b> <b>MHSW Facility:</b>		ON7074415 621390 OFFICES OF ALL OTHER HEALTH PRACTITIONERS 2015  Canada  Grace Wilson CO_ADMIN 6135678106 Ext. No No			
<b><u>Detail(s)</u></b>					
<b>Waste Class:</b> <b>Waste Class Name:</b>		312 PATHOLOGICAL WASTES			
<a href="#">1</a>	40 of 66	E/10.6	74.9 / 0.00	Sajjad Giby Pharmacies Inc. 267 O'CONNOR STREET, UNIT 120 OTTAWA ON K2P 1V3	GEN
<b>Generator No:</b> <b>SIC Code:</b> <b>SIC Description:</b> <b>Approval Years:</b> <b>PO Box No:</b> <b>Country:</b> <b>Status:</b> <b>Co Admin:</b> <b>Choice of Contact:</b> <b>Phone No Admin:</b> <b>Contaminated Facility:</b> <b>MHSW Facility:</b>		ON3475419 446110 446110 2015  Canada  NASTRAN NAJAFI-FARD CO_ADMIN 4164931120 Ext.3218 No No			

Map Key	Number of Records	Direction/ Distance (m)	Elev/Diff (m)	Site	DB
<u>Detail(s)</u>					
Waste Class:		312			
Waste Class Name:		PATHOLOGICAL WASTES			
Waste Class:		261			
Waste Class Name:		PHARMACEUTICALS			
<a href="#">1</a>	41 of 66	E/10.6	74.9 / 0.00	Midtown Family Health 267 O'Connor ST. Suite 306 Ottawa ON K2P 1V3	GEN
Generator No:		ON5935207			
SIC Code:		621110			
SIC Description:		OFFICES OF PHYSICIANS			
Approval Years:		2015			
PO Box No:					
Country:		Canada			
Status:					
Co Admin:		Helen Rizzo			
Choice of Contact:		CO_OFFICIAL			
Phone No Admin:		6132336652 Ext.			
Contaminated Facility:		No			
MHSW Facility:		No			
<u>Detail(s)</u>					
Waste Class:		261			
Waste Class Name:		PHARMACEUTICALS			
Waste Class:		312			
Waste Class Name:		PATHOLOGICAL WASTES			
<a href="#">1</a>	42 of 66	E/10.6	74.9 / 0.00	Central Ottawa Family Medicine Associates Ltd. Suite 500 267 O'Connor Street Ottawa ON K2P 1V3	GEN
Generator No:		ON6644068			
SIC Code:		621110			
SIC Description:		OFFICES OF PHYSICIANS			
Approval Years:		2014			
PO Box No:					
Country:		Canada			
Status:					
Co Admin:		Jasmine Soule			
Choice of Contact:		CO_ADMIN			
Phone No Admin:		613-730-3701 Ext.			
Contaminated Facility:		No			
MHSW Facility:		No			
<u>Detail(s)</u>					
Waste Class:		148			
Waste Class Name:		INORGANIC LABORATORY CHEMICALS			
Waste Class:		312			
Waste Class Name:		PATHOLOGICAL WASTES			
<a href="#">1</a>	43 of 66	E/10.6	74.9 / 0.00	LifeLabs LP 267 O'Connor Street, Unit B003	GEN

Map Key	Number of Records	Direction/ Distance (m)	Elev/Diff (m)	Site	DB
<hr/>					
Ottawa ON K1S 1C2					
Generator No:		ON2674529			
SIC Code:		621510			
SIC Description:		MEDICAL AND DIAGNOSTIC LABORATORIES			
Approval Years:		2014			
PO Box No:					
Country:		Canada			
Status:					
Co Admin:		Jacquie Maertz			
Choice of Contact:		CO_ADMIN			
Phone No Admin:		905 565 0433 Ext.2202			
Contaminated Facility:		No			
MHSW Facility:		No			
 <u>Detail(s)</u>					
Waste Class:		312			
Waste Class Name:		PATHOLOGICAL WASTES			
<hr/>					
<u>1</u>	44 of 66	E/10.6	74.9 / 0.00	Dr. Donald K. Wilson Medicine Prof. Corp. 403-267 O'Connor St Ottawa ON K2P1V3	GEN
Generator No:		ON9901254			
SIC Code:		621110			
SIC Description:		OFFICES OF PHYSICIANS			
Approval Years:		2014			
PO Box No:					
Country:		Canada			
Status:					
Co Admin:		Judy Costantini			
Choice of Contact:		CO_OFFICIAL			
Phone No Admin:		613-567-3904 Ext.			
Contaminated Facility:		No			
MHSW Facility:		No			
 <u>Detail(s)</u>					
Waste Class:		312			
Waste Class Name:		PATHOLOGICAL WASTES			
<hr/>					
<u>1</u>	45 of 66	E/10.6	74.9 / 0.00	Ottawa Endoscopy & Day Surgery 267 O'connor Street Suite 207 Ottawa ON K2P 1V3	GEN
Generator No:		ON7074415			
SIC Code:		621390			
SIC Description:		OFFICES OF ALL OTHER HEALTH PRACTITIONERS			
Approval Years:		2014			
PO Box No:					
Country:		Canada			
Status:					
Co Admin:		Grace Wilson			
Choice of Contact:		CO_ADMIN			
Phone No Admin:		6135678106 Ext.			
Contaminated Facility:		No			
MHSW Facility:		No			
 <u>Detail(s)</u>					

Map Key	Number of Records	Direction/ Distance (m)	Elev/Diff (m)	Site	DB
Waste Class: Waste Class Name:		312 PATHOLOGICAL WASTES			
<a href="#">1</a>	46 of 66	E/10.6	74.9 / 0.00	Midtown Family Health 267 O'Connor ST. Suite 306 Ottawa ON K2P 1V3	GEN
Generator No:		ON5935207			
SIC Code:		621110			
SIC Description:		OFFICES OF PHYSICIANS			
Approval Years:		2014			
PO Box No:					
Country:		Canada			
Status:					
Co Admin:		Amanda Peskett			
Choice of Contact:		CO_OFFICIAL			
Phone No Admin:		6135633332 Ext.			
Contaminated Facility:		No			
MHSW Facility:		No			
<u>Detail(s)</u>					
Waste Class:		261			
Waste Class Name:		PHARMACEUTICALS			
Waste Class:		312			
Waste Class Name:		PATHOLOGICAL WASTES			
<a href="#">1</a>	47 of 66	E/10.6	74.9 / 0.00	Sajjad Giby Pharmacies Inc. 267 O'CONNOR STREET, UNIT 120 OTTAWA ON K2P 1V3	GEN
Generator No:		ON3475419			
SIC Code:					
SIC Description:					
Approval Years:		As of Dec 2018			
PO Box No:					
Country:		Canada			
Status:		Registered			
Co Admin:					
Choice of Contact:					
Phone No Admin:					
Contaminated Facility:					
MHSW Facility:					
<u>Detail(s)</u>					
Waste Class:		261 A			
Waste Class Name:		Pharmaceuticals			
Waste Class:		312 P			
Waste Class Name:		Pathological wastes			
<a href="#">1</a>	48 of 66	E/10.6	74.9 / 0.00	CBI Home Health formerly We Care Home Health 267 O'Connor Street Suite 609 Ottawa ON K2P 1V3	GEN
Generator No:		ON6991797			
SIC Code:					
SIC Description:					
Approval Years:		As of Dec 2018			

Map Key	Number of Records	Direction/ Distance (m)	Elev/Diff (m)	Site	DB
<b>PO Box No:</b> <b>Country:</b> Canada <b>Status:</b> Registered <b>Co Admin:</b> <b>Choice of Contact:</b> <b>Phone No Admin:</b> <b>Contaminated Facility:</b> <b>MHSW Facility:</b>					
<u>Detail(s)</u>					
<b>Waste Class:</b> 261 A <b>Waste Class Name:</b> Pharmaceuticals  <b>Waste Class:</b> 312 P <b>Waste Class Name:</b> Pathological wastes					
<a href="#">1</a>	49 of 66	E/10.6	74.9 / 0.00	Ottawa Endoscopy & Day Surgery 267 O'connor Street Suite 207 Ottawa ON K2P 1V3	GEN
<b>Generator No:</b> ON7074415 <b>SIC Code:</b> <b>SIC Description:</b> <b>Approval Years:</b> As of Dec 2018 <b>PO Box No:</b> <b>Country:</b> Canada <b>Status:</b> Registered <b>Co Admin:</b> <b>Choice of Contact:</b> <b>Phone No Admin:</b> <b>Contaminated Facility:</b> <b>MHSW Facility:</b>					
<u>Detail(s)</u>					
<b>Waste Class:</b> 312 P <b>Waste Class Name:</b> Pathological wastes					
<a href="#">1</a>	50 of 66	E/10.6	74.9 / 0.00	Central Ottawa Family Medicine Associates Ltd. Suite 500 267 OConnor Street Ottawa ON K2P 1V3	GEN
<b>Generator No:</b> ON6644068 <b>SIC Code:</b> <b>SIC Description:</b> <b>Approval Years:</b> As of Dec 2018 <b>PO Box No:</b> <b>Country:</b> Canada <b>Status:</b> Registered <b>Co Admin:</b> <b>Choice of Contact:</b> <b>Phone No Admin:</b> <b>Contaminated Facility:</b> <b>MHSW Facility:</b>					
<u>Detail(s)</u>					
<b>Waste Class:</b> 148 C <b>Waste Class Name:</b> Misc. wastes and inorganic chemicals					



Map Key	Number of Records	Direction/ Distance (m)	Elev/Diff (m)	Site	DB
Waste Class: Waste Class Name:		312 P Pathological wastes			
<a href="#">1</a>	51 of 66	E/10.6	74.9 / 0.00	Midtown Family Health 267 O'Connor ST. Suite 306 Ottawa ON K2P 1V3	GEN
Generator No:		ON5935207			
SIC Code:					
SIC Description:					
Approval Years:		As of Dec 2018			
PO Box No:					
Country:		Canada			
Status:		Registered			
Co Admin:					
Choice of Contact:					
Phone No Admin:					
Contaminated Facility:					
MHSW Facility:					
<u>Detail(s)</u>					
Waste Class:		261 A			
Waste Class Name:		Pharmaceuticals			
Waste Class:		312 P			
Waste Class Name:		Pathological wastes			
<a href="#">1</a>	52 of 66	E/10.6	74.9 / 0.00	Sajjad Giby Pharmacies Inc. 267 O'CONNOR STREET, UNIT 120 OTTAWA ON K2P 1V3	GEN
Generator No:		ON3475419			
SIC Code:					
SIC Description:					
Approval Years:		As of Jul 2020			
PO Box No:					
Country:		Canada			
Status:		Registered			
Co Admin:					
Choice of Contact:					
Phone No Admin:					
Contaminated Facility:					
MHSW Facility:					
<u>Detail(s)</u>					
Waste Class:		312 P			
Waste Class Name:		Pathological wastes			
Waste Class:		261 A			
Waste Class Name:		Pharmaceuticals			
<a href="#">1</a>	53 of 66	E/10.6	74.9 / 0.00	Ottawa Endoscopy & Day Surgery 267 O'connor Street Suite 207 Ottawa ON K2P 1V3	GEN
Generator No:		ON7074415			
SIC Code:					
SIC Description:					
Approval Years:		As of Jul 2020			

Map Key	Number of Records	Direction/ Distance (m)	Elev/Diff (m)	Site	DB
<b>PO Box No:</b> <b>Country:</b> Canada <b>Status:</b> Registered <b>Co Admin:</b> <b>Choice of Contact:</b> <b>Phone No Admin:</b> <b>Contaminated Facility:</b> <b>MHSW Facility:</b>					
<u>Detail(s)</u>					
<b>Waste Class:</b> 312 P <b>Waste Class Name:</b> Pathological wastes					
<a href="#">1</a>	54 of 66	E/10.6	74.9 / 0.00	<b>Midtown Family Health</b> <b>267 O'Connor ST. Suite 306</b> <b>Ottawa ON K2P 1V3</b>	GEN
<b>Generator No:</b> ON5935207 <b>SIC Code:</b> <b>SIC Description:</b> <b>Approval Years:</b> As of Jul 2020 <b>PO Box No:</b> <b>Country:</b> Canada <b>Status:</b> Registered <b>Co Admin:</b> <b>Choice of Contact:</b> <b>Phone No Admin:</b> <b>Contaminated Facility:</b> <b>MHSW Facility:</b>					
<u>Detail(s)</u>					
<b>Waste Class:</b> 261 A <b>Waste Class Name:</b> Pharmaceuticals					
<b>Waste Class:</b> 312 P <b>Waste Class Name:</b> Pathological wastes					
<a href="#">1</a>	55 of 66	E/10.6	74.9 / 0.00	<b>Central Ottawa Family Medicine Associates Ltd.</b> <b>Suite 500 267 OConnor Street</b> <b>Ottawa ON K2P 1V3</b>	GEN
<b>Generator No:</b> ON6644068 <b>SIC Code:</b> <b>SIC Description:</b> <b>Approval Years:</b> As of Jul 2020 <b>PO Box No:</b> <b>Country:</b> Canada <b>Status:</b> Registered <b>Co Admin:</b> <b>Choice of Contact:</b> <b>Phone No Admin:</b> <b>Contaminated Facility:</b> <b>MHSW Facility:</b>					
<u>Detail(s)</u>					
<b>Waste Class:</b> 148 C <b>Waste Class Name:</b> Misc. wastes and inorganic chemicals					

Map Key	Number of Records	Direction/ Distance (m)	Elev/Diff (m)	Site	DB
Waste Class:		312 P			
Waste Class Name:		Pathological wastes			
<a href="#">1</a>	56 of 66	E/10.6	74.9 / 0.00	CBI Home Health formerly We Care Home Health 267 O'Connor Street Suite 609 Ottawa ON K2P 1V3	GEN
Generator No:		ON6991797			
SIC Code:					
SIC Description:					
Approval Years:		As of Jul 2020			
PO Box No:					
Country:		Canada			
Status:		Registered			
Co Admin:					
Choice of Contact:					
Phone No Admin:					
Contaminated Facility:					
MHSW Facility:					
<u>Detail(s)</u>					
Waste Class:		261 A			
Waste Class Name:		Pharmaceuticals			
Waste Class:		312 P			
Waste Class Name:		Pathological wastes			
<a href="#">1</a>	57 of 66	E/10.6	74.9 / 0.00	Central Ottawa Family Medicine Associates Ltd. Suite 500 267 OConnor Street Ottawa ON K2P 1V3	GEN
Generator No:		ON6644068			
SIC Code:					
SIC Description:					
Approval Years:		As of Nov 2021			
PO Box No:					
Country:		Canada			
Status:		Registered			
Co Admin:					
Choice of Contact:					
Phone No Admin:					
Contaminated Facility:					
MHSW Facility:					
<u>Detail(s)</u>					
Waste Class:		312 P			
Waste Class Name:		Pathological wastes			
Waste Class:		148 C			
Waste Class Name:		Misc. wastes and inorganic chemicals			
<a href="#">1</a>	58 of 66	E/10.6	74.9 / 0.00	CBI Home Health formerly We Care Home Health 267 O'Connor Street Suite 609 Ottawa ON K2P 1V3	GEN
Generator No:		ON6991797			
SIC Code:					
SIC Description:					
Approval Years:		As of Nov 2021			

Map Key	Number of Records	Direction/ Distance (m)	Elev/Diff (m)	Site	DB
<b>PO Box No:</b> <b>Country:</b> Canada <b>Status:</b> Registered <b>Co Admin:</b> <b>Choice of Contact:</b> <b>Phone No Admin:</b> <b>Contaminated Facility:</b> <b>MHSW Facility:</b>					
<u>Detail(s)</u>					
<b>Waste Class:</b> 312 P <b>Waste Class Name:</b> Pathological wastes  <b>Waste Class:</b> 261 A <b>Waste Class Name:</b> Pharmaceuticals					
<a href="#">1</a>	59 of 66	E/10.6	74.9 / 0.00	Sajjad Giby Pharmacies Inc. 267 O'CONNOR STREET, UNIT 120 OTTAWA ON K2P 1V3	GEN
<b>Generator No:</b> ON3475419 <b>SIC Code:</b> <b>SIC Description:</b> <b>Approval Years:</b> As of Jan 2021 <b>PO Box No:</b> <b>Country:</b> Canada <b>Status:</b> Registered <b>Co Admin:</b> <b>Choice of Contact:</b> <b>Phone No Admin:</b> <b>Contaminated Facility:</b> <b>MHSW Facility:</b>					
<u>Detail(s)</u>					
<b>Waste Class:</b> 261 A <b>Waste Class Name:</b> Pharmaceuticals  <b>Waste Class:</b> 312 P <b>Waste Class Name:</b> Pathological wastes					
<a href="#">1</a>	60 of 66	E/10.6	74.9 / 0.00	Ottawa Endoscopy & Day Surgery 267 O'connor Street Suite 207 Ottawa ON K2P 1V3	GEN
<b>Generator No:</b> ON7074415 <b>SIC Code:</b> <b>SIC Description:</b> <b>Approval Years:</b> As of Jan 2021 <b>PO Box No:</b> <b>Country:</b> Canada <b>Status:</b> Registered <b>Co Admin:</b> <b>Choice of Contact:</b> <b>Phone No Admin:</b> <b>Contaminated Facility:</b> <b>MHSW Facility:</b>					
<u>Detail(s)</u>					

Map Key	Number of Records	Direction/ Distance (m)	Elev/Diff (m)	Site	DB
Waste Class: Waste Class Name:		312 P Pathological wastes			
<a href="#">1</a>	61 of 66	E/10.6	74.9 / 0.00	Midtown Family Health 267 O'Connor ST. Suite 306 Ottawa ON K2P 1V3	GEN
Generator No:		ON5935207			
SIC Code:					
SIC Description:					
Approval Years:		As of Nov 2021			
PO Box No:					
Country:		Canada			
Status:		Registered			
Co Admin:					
Choice of Contact:					
Phone No Admin:					
Contaminated Facility:					
MHSW Facility:					
<u>Detail(s)</u>					
Waste Class:		312 P			
Waste Class Name:		Pathological wastes			
Waste Class:		261 A			
Waste Class Name:		Pharmaceuticals			
<a href="#">1</a>	62 of 66	E/10.6	74.9 / 0.00	CBI Home Health formerly We Care Home Health 267 O'Connor Street Suite 609 Ottawa ON K2P 1V3	GEN
Generator No:		ON6991797			
SIC Code:					
SIC Description:					
Approval Years:		As of Oct 2022			
PO Box No:					
Country:		Canada			
Status:		Registered			
Co Admin:					
Choice of Contact:					
Phone No Admin:					
Contaminated Facility:					
MHSW Facility:					
<u>Detail(s)</u>					
Waste Class:		261 A			
Waste Class Name:		PHARMACEUTICALS			
Waste Class:		312 P			
Waste Class Name:		PATHOLOGICAL WASTES			
<a href="#">1</a>	63 of 66	E/10.6	74.9 / 0.00	Midtown Family Health 267 O'Connor ST. Suite 306 Ottawa ON K2P 1V3	GEN
Generator No:		ON5935207			
SIC Code:					
SIC Description:					
Approval Years:		As of Oct 2022			

Map Key	Number of Records	Direction/ Distance (m)	Elev/Diff (m)	Site	DB
<b>PO Box No:</b> <b>Country:</b> Canada <b>Status:</b> Registered <b>Co Admin:</b> <b>Choice of Contact:</b> <b>Phone No Admin:</b> <b>Contaminated Facility:</b> <b>MHSW Facility:</b>					
<b><u>Detail(s)</u></b>					
<b>Waste Class:</b> 261 A <b>Waste Class Name:</b> PHARMACEUTICALS  <b>Waste Class:</b> 312 P <b>Waste Class Name:</b> PATHOLOGICAL WASTES					
<a href="#">1</a>	64 of 66	E/10.6	74.9 / 0.00	Central Ottawa Family Medicine Associates Ltd. Suite 500 267 OConnor Street Ottawa ON K2P 1V3	GEN
<b>Generator No:</b> ON6644068 <b>SIC Code:</b> <b>SIC Description:</b> <b>Approval Years:</b> As of Oct 2022 <b>PO Box No:</b> <b>Country:</b> Canada <b>Status:</b> Registered <b>Co Admin:</b> <b>Choice of Contact:</b> <b>Phone No Admin:</b> <b>Contaminated Facility:</b> <b>MHSW Facility:</b>					
<b><u>Detail(s)</u></b>					
<b>Waste Class:</b> 312 P <b>Waste Class Name:</b> PATHOLOGICAL WASTES  <b>Waste Class:</b> 148 C <b>Waste Class Name:</b> INORGANIC LABORATORY CHEMICALS					
<a href="#">1</a>	65 of 66	E/10.6	74.9 / 0.00	267 O'Connor Street Ottawa ON K2P 1V3	EHS
<b>Order No:</b> 20200323030 <b>Status:</b> C <b>Report Type:</b> Standard Report <b>Report Date:</b> 26-MAR-20 <b>Date Received:</b> 23-MAR-20 <b>Previous Site Name:</b> <b>Lot/Building Size:</b> <b>Additional Info Ordered:</b>					
<b>Nearest Intersection:</b> <b>Municipality:</b> <b>Client Prov/State:</b> ON <b>Search Radius (km):</b> .25 <b>X:</b> -75.6930364 <b>Y:</b> 45.4154094					
<a href="#">1</a>	66 of 66	E/10.6	74.9 / 0.00	267 O'Connor Street Ottawa ON K2P 1V3	EHS
<b>Order No:</b> 20200323030 <b>Status:</b> C <b>Report Type:</b> Standard Report					
<b>Nearest Intersection:</b> <b>Municipality:</b> <b>Client Prov/State:</b> ON					

Map Key	Number of Records	Direction/ Distance (m)	Elev/Diff (m)	Site	DB
Report Date:		26-MAR-20		Search Radius (km):	.25
Date Received:		23-MAR-20		X:	-75.6930364
Previous Site Name:				Y:	45.4154094
Lot/Building Size:					
Additional Info Ordered:					
<u>2</u>	1 of 1	ENE/18.1	74.9 / 0.00	ON	BORE
Borehole ID:		613286		Inclin FLG:	No
OGF ID:		215514587		SP Status:	Initial Entry
Status:				Surv Elev:	No
Type:		Borehole		Piezometer:	No
Use:				Primary Name:	
Completion Date:				Municipality:	
Static Water Level:		15.2		Lot:	
Primary Water Use:				Township:	
Sec. Water Use:				Latitude DD:	45.415498
Total Depth m:		-999		Longitude DD:	-75.692956
Depth Ref:		Ground Surface		UTM Zone:	18
Depth Elev:				Easting:	445781
Drill Method:				Northing:	5029342
Orig Ground Elev m:		70.1		Location Accuracy:	
Elev Reliabil Note:				Accuracy:	Not Applicable
DEM Ground Elev m:		71.4			
Concession:					
Location D:					
Survey D:					
Comments:					
<u>Borehole Geology Stratum</u>					
Geology Stratum ID:		218394504		Mat Consistency:	
Top Depth:		12.3		Material Moisture:	
Bottom Depth:		12.6		Material Texture:	
Material Color:				Non Geo Mat Type:	
Material 1:		Sand		Geologic Formation:	
Material 2:		Gravel		Geologic Group:	
Material 3:				Geologic Period:	
Material 4:				Depositional Gen:	
Gsc Material Description:					
Stratum Description:		SAND.			
Geology Stratum ID:		218394502		Mat Consistency:	
Top Depth:		0		Material Moisture:	
Bottom Depth:		.8		Material Texture:	
Material Color:				Non Geo Mat Type:	
Material 1:		Sand		Geologic Formation:	
Material 2:		Clay		Geologic Group:	
Material 3:				Geologic Period:	
Material 4:				Depositional Gen:	
Gsc Material Description:					
Stratum Description:		SAND.			
Geology Stratum ID:		218394507		Mat Consistency:	Dense
Top Depth:		17.9		Material Moisture:	
Bottom Depth:				Material Texture:	
Material Color:				Non Geo Mat Type:	
Material 1:		Bedrock		Geologic Formation:	
Material 2:				Geologic Group:	
Material 3:				Geologic Period:	
Material 4:				Depositional Gen:	
Gsc Material Description:					

Map Key	Number of Records	Direction/ Distance (m)	Elev/Diff (m)	Site	DB
Stratum Description:		BEDROCK. 219.2 FEET.FIED. DENSE. 00000 018 00050 017 00130 038 00200 023 **Note: Many records provided by the department have a truncated [Stratum Description] field.			
Geology Stratum ID:	218394506			Mat Consistency:	
Top Depth:	17.7			Material Moisture:	
Bottom Depth:	17.9			Material Texture:	
Material Color:				Non Geo Mat Type:	
Material 1:	Gravel			Geologic Formation:	
Material 2:				Geologic Group:	
Material 3:				Geologic Period:	
Material 4:				Depositional Gen:	
Gsc Material Description:					
Stratum Description:		GRAVEL. WATER STABLE AT 180.0 FEET.			
Geology Stratum ID:	218394503			Mat Consistency:	
Top Depth:	.8			Material Moisture:	
Bottom Depth:	12.3			Material Texture:	
Material Color:				Non Geo Mat Type:	
Material 1:	Clay			Geologic Formation:	
Material 2:				Geologic Group:	
Material 3:				Geologic Period:	
Material 4:				Depositional Gen:	
Gsc Material Description:					
Stratum Description:		CLAY.			
Geology Stratum ID:	218394505			Mat Consistency:	
Top Depth:	12.6			Material Moisture:	
Bottom Depth:	17.7			Material Texture:	
Material Color:				Non Geo Mat Type:	
Material 1:	Clay			Geologic Formation:	
Material 2:				Geologic Group:	
Material 3:				Geologic Period:	
Material 4:				Depositional Gen:	
Gsc Material Description:					
Stratum Description:		CLAY.			
Source					
Source Type:	Data Survey			Source Appl:	Spatial/Tabular
Source Orig:	Geological Survey of Canada			Source Iden:	1
Source Date:	1956-1972			Scale or Res:	Varies
Confidence:	H			Horizontal:	NAD27
Observatio:				Verticalda:	Mean Average Sea Level
Source Name:	Urban Geology Automated Information System (UGAIS)				
Source Details:	File: OTTAWA2.txt RecordID: 057940 NTS_Sheet: 31G05G				
Confiden 1:	Logged by professional. Exact and complete description of material and properties.				
Source List					
Source Identifier:	1			Horizontal Datum:	NAD27
Source Type:	Data Survey			Vertical Datum:	Mean Average Sea Level
Source Date:	1956-1972			Projection Name:	Universal Transverse Mercator
Scale or Resolution:	Varies				
Source Name:	Urban Geology Automated Information System (UGAIS)				
Source Originators:	Geological Survey of Canada				
3	1 of 2	ENE/41.5	74.9 / 0.00	Innova Envelope 270 MacLaren St Ottawa ON K2P 0M3	SCT
Established:	1960				
Plant Size (ft²):					
Employment:	5				



Map Key	Number of Records	Direction/ Distance (m)	Elev/Diff (m)	Site	DB
<b>--Details--</b>					
<b>Description:</b>		Paper Bag and Coated and Treated Paper Manufacturing			
<b>SIC/NAICS Code:</b>		322220			
<b>Description:</b>		Stationery Product Manufacturing			
<b>SIC/NAICS Code:</b>		322230			
<b>Description:</b>		Manifold Business Forms Printing			
<b>SIC/NAICS Code:</b>		323116			
<b>Description:</b>		Plastics Bag Manufacturing			
<b>SIC/NAICS Code:</b>		326111			
<a href="#"><u>3</u></a>	2 of 2	<b>ENE/41.5</b>	<b>74.9 / 0.00</b>	<b>Supremex Inc. 270 MacLaren St Suite 25 Ottawa ON K2P 0M3</b>	<b>SCT</b>
<b>Established:</b>		01-AUG-60			
<b>Plant Size (ft²):</b>					
<b>Employment:</b>					
<b>--Details--</b>					
<b>Description:</b>		Stationery and Office Supplies Wholesaler-Distributors			
<b>SIC/NAICS Code:</b>		418210			
<b>Description:</b>		Other Paper and Disposable Plastic Product Wholesaler-Distributors			
<b>SIC/NAICS Code:</b>		418220			
<b>Description:</b>		Stationery and Office Supplies Wholesaler-Distributors			
<b>SIC/NAICS Code:</b>		418210			
<b>Description:</b>		Professional Machinery, Equipment and Supplies Wholesaler-Distributors			
<b>SIC/NAICS Code:</b>		417930			
<a href="#"><u>4</u></a>	1 of 1	<b>E/51.5</b>	<b>74.6 / -0.31</b>	<b>Trilex Holdings Ltd (Care of District Reality) 307 GILMOUR ST OTTAWA ON K2P 0P7</b>	<b>GEN</b>
<b>Generator No:</b>		ON2922059			
<b>SIC Code:</b>		531210			
<b>SIC Description:</b>		Offices of Real Estate Agents and Brokers			
<b>Approval Years:</b>		06			
<b>PO Box No:</b>					
<b>Country:</b>					
<b>Status:</b>					
<b>Co Admin:</b>					
<b>Choice of Contact:</b>					
<b>Phone No Admin:</b>					
<b>Contaminated Facility:</b>					
<b>MHSW Facility:</b>					
<b><u>Detail(s)</u></b>					
<b>Waste Class:</b>		221			
<b>Waste Class Name:</b>		LIGHT FUELS			
<a href="#"><u>5</u></a>	1 of 1	<b>NW/55.4</b>	<b>74.9 / 0.00</b>	<b>293 McLAREN STREET OTTAWA ON</b>	<b>HINC</b>

Map Key	Number of Records	Direction/ Distance (m)	Elev/Diff (m)	Site	DB
<b>External File Num:</b> FS INC 0711-07045 <b>Fuel Occurrence Type:</b> <b>Date of Occurrence:</b> <b>Fuel Type Involved:</b> <b>Status Desc:</b> Completed - No Action Required <b>Job Type Desc:</b> Incident/Near-Miss Occurrence (FS) <b>Oper. Type Involved:</b> <b>Service Interruptions:</b> <b>Property Damage:</b> <b>Fuel Life Cycle Stage:</b> <b>Root Cause:</b> <b>Reported Details:</b> <b>Fuel Category:</b> Liquid Fuel <b>Occurrence Type:</b> Near-miss <b>Affiliation:</b> Industry Stakeholder (Licensee/Registration/Certificate Holder, Facility Owner, etc.) <b>County Name:</b> Ottawa <b>Approx. Quant. Rel:</b> <b>Nearby body of water:</b> <b>Enter Drainage Syst.:</b> <b>Approx. Quant. Unit:</b> <b>Environmental Impact:</b>					
<a href="#">6</a>	1 of 1	S/57.2	74.9 / 0.00	OTTAWA CITY - BANK STREET GILMOUR ST./O'CONNOR ST. OTTAWA CITY ON	CA
<b>Certificate #:</b> 3-0369-91- <b>Application Year:</b> 91 <b>Issue Date:</b> 4/16/1991 <b>Approval Type:</b> Municipal sewage <b>Status:</b> Approved <b>Application Type:</b> <b>Client Name:</b> <b>Client Address:</b> <b>Client City:</b> <b>Client Postal Code:</b> <b>Project Description:</b> <b>Contaminants:</b> <b>Emission Control:</b>					
<a href="#">7</a>	1 of 2	SW/64.0	74.9 / 0.00	278-280 O'Connor St and 347 Gilmour St Ottawa ON K2P 1V4	EHS
<b>Order No:</b> 20191112287 <b>Status:</b> C <b>Report Type:</b> Standard Report <b>Report Date:</b> 15-NOV-19 <b>Date Received:</b> 12-NOV-19 <b>Previous Site Name:</b> <b>Lot/Building Size:</b> <b>Additional Info Ordered:</b>					
<b>Nearest Intersection:</b> <b>Municipality:</b> <b>Client Prov/State:</b> ON <b>Search Radius (km):</b> .25 <b>X:</b> -75.693682 <b>Y:</b> 45.414984					
<a href="#">7</a>	2 of 2	SW/64.0	74.9 / 0.00	278-280 O'Connor St and 347 Gilmour St Ottawa ON K2P 1V4	EHS
<b>Order No:</b> 20191112287 <b>Status:</b> C <b>Report Type:</b> Standard Report <b>Report Date:</b> 15-NOV-19 <b>Date Received:</b> 12-NOV-19					
<b>Nearest Intersection:</b> <b>Municipality:</b> <b>Client Prov/State:</b> ON <b>Search Radius (km):</b> .25 <b>X:</b> -75.693682					

Map Key	Number of Records	Direction/ Distance (m)	Elev/Diff (m)	Site	DB
<b>Previous Site Name:</b> <b>Lot/Building Size:</b> <b>Additional Info Ordered:</b>				Y: 45.414984	
<a href="#">8</a>	1 of 1	N/71.2	74.9 / 0.00	s.21 283 Maclaren, Ottawa Ottawa ON	SPL
<b>Ref No:</b> 2751-A2LSTQ <b>Year:</b> <b>Incident Dt:</b> 9/22/2015 <b>MOE Response:</b> No <b>Dt MOE Arvl on Scn:</b> <b>MOE Reported Dt:</b> 9/22/2015 <b>Dt Document Closed:</b> 10/1/2015 <b>Site No:</b> NA <b>Site County/District:</b> <b>Site Geo Ref Meth:</b> <b>Site District Office:</b> <b>Nearest Watercourse:</b> <b>Site Name:</b> Hydraulic Spill<UNOFFICIAL> <b>Site Address:</b> 283 Maclaren, Ottawa <b>Site Region:</b> <b>Site Municipality:</b> Ottawa <b>Site Lot:</b> <b>Site Conc:</b> <b>Site Geo Ref Accu:</b> <b>Site Map Datum:</b> <b>Northing:</b> <b>Easting:</b> <b>Incident Cause:</b> <b>Incident Event:</b> <b>Environment Impact:</b> <b>Nature of Impact:</b> <b>Contaminant Qty:</b> 20 other - see incident description <b>System Facility Address:</b> <b>Client Name:</b> s.21 <b>Client Type:</b> <b>Call Report Location Geodata:</b> <b>Contaminant Code:</b> 15 <b>Contaminant Name:</b> HYDRAULIC OIL <b>Contaminant Limit 1:</b> <b>Contam Limit Freq 1:</b> <b>Contaminant UN No 1:</b> <b>Receiving Medium:</b> <b>Receiving Environment:</b> <b>Incident Reason:</b> Equipment Failure <b>Incident Summary:</b> Spill to road, hydraulic oil. <b>Activity Preceding Spill:</b> <b>Property 2nd Watershed:</b> <b>Property Tertiary Watershed:</b> <b>Sector Type:</b> Other <b>SAC Action Class:</b> Land Spills <b>Source Type:</b>					
<a href="#">9</a>	1 of 8	SSE/76.8	74.6 / -0.31	OTTAWA BOARD OF EDUCATION 330 GILMOUR STREET OTTAWA ON K2P 2P6	GEN
<b>Generator No:</b> ON0375206 <b>SIC Code:</b> 0008 <b>SIC Description:</b> EXEMPT					

Map Key	Number of Records	Direction/ Distance (m)	Elev/Diff (m)	Site	DB
<b>Approval Years:</b> <b>PO Box No:</b> <b>Country:</b> <b>Status:</b> <b>Co Admin:</b> <b>Choice of Contact:</b> <b>Phone No Admin:</b> <b>Contaminated Facility:</b> <b>MHSW Facility:</b>		86,87,88,89,90			
<a href="#">9</a>	2 of 8	SSE/76.8	74.6 / -0.31	OTTAWA BOARD OF EDUCATION 29-129 330 GILMOUR STREET OTTAWA ON K2P 2P6	GEN
<b>Generator No:</b> <b>SIC Code:</b> <b>SIC Description:</b> <b>Approval Years:</b> <b>PO Box No:</b> <b>Country:</b> <b>Status:</b> <b>Co Admin:</b> <b>Choice of Contact:</b> <b>Phone No Admin:</b> <b>Contaminated Facility:</b> <b>MHSW Facility:</b>		ON0375206 0008 EXEMPT 92,93,94			
<a href="#">9</a>	3 of 8	SSE/76.8	74.6 / -0.31	OTTAWA BOARD OF EDUCATION ECOLE S. CHARLEBOIS, 2525, PROM. ALTA VISTA, C/O 330 GILMOUR ST. OTTAWA ON K2P 0P9	GEN
<b>Generator No:</b> <b>SIC Code:</b> <b>SIC Description:</b> <b>Approval Years:</b> <b>PO Box No:</b> <b>Country:</b> <b>Status:</b> <b>Co Admin:</b> <b>Choice of Contact:</b> <b>Phone No Admin:</b> <b>Contaminated Facility:</b> <b>MHSW Facility:</b>		ON0375222 8511 ELEMNT./SECON. EDUC. 86,87,88,89			
<b><u>Detail(s)</u></b>					
<b>Waste Class:</b>		148			
<b>Waste Class Name:</b>		INORGANIC LABORATORY CHEMICALS			
<b>Waste Class:</b>		263			
<b>Waste Class Name:</b>		ORGANIC LABORATORY CHEMICALS			
<a href="#">9</a>	4 of 8	SSE/76.8	74.6 / -0.31	OTTAWA (SEE&USE ON1285703) ECOLE S. CHARLEBOIS, 2525, PROM. ALTA VISTA, C/O 330 GILMOUR ST. OTTAWA ON K2P 0P9	GEN
<b>Generator No:</b> <b>SIC Code:</b> <b>SIC Description:</b> <b>Approval Years:</b> <b>PO Box No:</b>		ON0375222 8511 ELEMNT./SECON. EDUC. 90			

Map Key	Number of Records	Direction/ Distance (m)	Elev/Diff (m)	Site	DB
Country: Status: Co Admin: Choice of Contact: Phone No Admin: Contaminated Facility: MHSW Facility:					
<a href="#">9</a>	5 of 8	SSE/76.8	74.6 / -0.31	<b>OTTAWA (SEE&amp;USE ON1285703) 29-129</b> <b>ECOLE S. CHARLEBOIS, 2525, PROM. ALTA</b> <b>VISTA, C/O 330 GILMOUR ST.</b> <b>OTTAWA ON K2P 0P9</b>	GEN
Generator No: SIC Code: SIC Description: Approval Years: PO Box No: Country: Status: Co Admin: Choice of Contact: Phone No Admin: Contaminated Facility: MHSW Facility:		ON0375222 8511 ELEMT./SECON. EDUC. 92,93,94,95,96,97			
<a href="#">9</a>	6 of 8	SSE/76.8	74.6 / -0.31	<b>1384274 Ontario Incorporated</b> <b>330 GILMOUR ST, OTTAWA, ON, K2P 2P6</b> <b>OTTAWA ON K2P 2P6</b>	RSC
RSC ID: RA No: RSC Type: Curr Property Use: Ministry District: Filing Date: Date Ack: Date Returned: Restoration Type: Soil Type: Criteria: CPU Issued Sect 1686: Asmt Roll No: Prop ID No (PIN): Property Municipal Address: Mailing Address: Latitude & Longitude: UTM Coordinates: Consultant: Legal Desc:  Measurement Method: Applicable Standards: RSC PDF:		59510 Institutional OTTAWA 3-Sep-09   No 0614042 - 10102100 04118-0064 LT 330 GILMOUR ST, OTTAWA, ON, K2P 2P6 18 ANTARES DR, NEPEAN, ON, K2E 1A9 45.41500000N 75.69222220W NAD83 18-445838-5029286 (converted from Latitude & Longitude)  Lots 7 & 8, Plan 15558, E/S O'Connor St; Lots 1 & 2, Plan 15558, W/S Wallace Place (AKA Gladstone Place); Wallace Place (AKA Gladstone Place) as closed by CR449725; Part of Lots 1 & 2, Plan 15558, E/S Wallace Place (AKA Gladstone Place), as in CR423316; S/T CR475252, Ottawa/Nepean. RSC Site Description: Part of Lots 7 & 8, Plan 15558, E/S O'Connor St; Lots 1 & 2, Plan 15558, W/S Wallace Place (AKA Gladstone Place); Wallace Place (AKA Gladstone Place) as closed by CR449725; Part of Lots 1 & 2, Plan 15558, E/S Wallace Place (AKA Gladstone Place), as in CR423316; S/T CR475252, Ottawa/Nepean. (as in Parts 3, 4 and 5 on Plan 4R-23803) Digitized from a satellite image ESA Phase 1			
Cert Date: Cert Prop Use No: Intended Prop Use: Qual Person Name: Stratified (Y/N): Audit (Y/N): Entire Leg Prop. (Y/N): Accuracy Estimate: Telephone: Fax: Email:		28-Aug-08 No CPU Residential Paul Rothwell   No 11 to 20 meters 613-2267266x221 613-2267161 prothwell@ashcroft-homes.com			
<a href="#">9</a>	7 of 8	SSE/76.8	74.6 / -0.31	<b>1384274 Ontario Inc.</b> <b>330 Gilmour St Ward 14</b> <b>Ottawa ON K2P 2P6</b>	CA

Map Key	Number of Records	Direction/ Distance (m)	Elev/Diff (m)	Site	DB
<b>Certificate #:</b> 9606-88TP5T <b>Application Year:</b> 2010 <b>Issue Date:</b> 8/31/2010 <b>Approval Type:</b> Municipal and Private Sewage Works <b>Status:</b> Approved <b>Application Type:</b> <b>Client Name:</b> <b>Client Address:</b> <b>Client City:</b> <b>Client Postal Code:</b> <b>Project Description:</b> <b>Contaminants:</b> <b>Emission Control:</b>					
<a href="#">9</a>	8 of 8	SSE/76.8	74.6 / -0.31	1384274 Ontario Inc. 330 Gilmour St Ward 14 Ottawa ON K2E 1A9	ECA
<b>Approval No:</b> 9606-88TP5T <b>Approval Date:</b> 2010-08-31 <b>Status:</b> Approved <b>Record Type:</b> ECA <b>Link Source:</b> IDS <b>SWP Area Name:</b> Rideau Valley <b>Approval Type:</b> ECA-MUNICIPAL AND PRIVATE SEWAGE WORKS <b>Project Type:</b> MUNICIPAL AND PRIVATE SEWAGE WORKS <b>Business Name:</b> 1384274 Ontario Inc. <b>Address:</b> 330 Gilmour St Ward 14 <b>Full Address:</b> <b>Full PDF Link:</b> <a href="https://www.accessenvironment.ene.gov.on.ca/instruments/2911-843PWJ-14.pdf">https://www.accessenvironment.ene.gov.on.ca/instruments/2911-843PWJ-14.pdf</a> <b>PDF Site Location:</b>					
<a href="#">10</a>	1 of 1	SE/84.6	73.8 / -1.03	ON	BORE
<b>Borehole ID:</b> 613270 <b>OGF ID:</b> 215514571 <b>Status:</b> <b>Type:</b> Borehole <b>Use:</b> <b>Completion Date:</b> <b>Static Water Level:</b> 15.2 <b>Primary Water Use:</b> <b>Sec. Water Use:</b> <b>Total Depth m:</b> -999 <b>Depth Ref:</b> Ground Surface <b>Depth Elev:</b> <b>Drill Method:</b> <b>Orig Ground Elev m:</b> 70.1 <b>Elev Reliabil Note:</b> <b>DEM Ground Elev m:</b> 70.3 <b>Concession:</b> <b>Location D:</b> <b>Survey D:</b> <b>Comments:</b>					
<b>Inclin FLG:</b> No <b>SP Status:</b> Initial Entry <b>Surv Elev:</b> No <b>Piezometer:</b> No <b>Primary Name:</b> <b>Municipality:</b> <b>Lot:</b> <b>Township:</b> <b>Latitude DD:</b> 45.414871 <b>Longitude DD:</b> -75.692437 <b>UTM Zone:</b> 18 <b>Easting:</b> 445821 <b>Northing:</b> 5029272 <b>Location Accuracy:</b> <b>Accuracy:</b> Not Applicable					
<b><u>Borehole Geology Stratum</u></b>					
<b>Geology Stratum ID:</b> 218394440 <b>Top Depth:</b> 2.4 <b>Bottom Depth:</b> 12.5					
<b>Mat Consistency:</b> Firm <b>Material Moisture:</b> <b>Material Texture:</b>					

Map Key	Number of Records	Direction/ Distance (m)	Elev/Diff (m)	Site	DB
Material Color:	Blue			Non Geo Mat Type:	
Material 1:	Clay			Geologic Formation:	
Material 2:				Geologic Group:	
Material 3:				Geologic Period:	
Material 4:				Depositional Gen:	
Gsc Material Description:					
Stratum Description:		CLAY. BLUE,FIRM.			
Geology Stratum ID:	218394438			Mat Consistency:	Loose
Top Depth:	0			Material Moisture:	
Bottom Depth:	.6			Material Texture:	
Material Color:				Non Geo Mat Type:	
Material 1:	Sand			Geologic Formation:	
Material 2:	Gravel			Geologic Group:	
Material 3:				Geologic Period:	
Material 4:				Depositional Gen:	
Gsc Material Description:					
Stratum Description:		SAND. LOOSE.			
Geology Stratum ID:	218394439			Mat Consistency:	Compact
Top Depth:	.6			Material Moisture:	
Bottom Depth:	2.4			Material Texture:	
Material Color:	Blue			Non Geo Mat Type:	
Material 1:	Clay			Geologic Formation:	
Material 2:	Sand			Geologic Group:	
Material 3:				Geologic Period:	
Material 4:				Depositional Gen:	
Gsc Material Description:					
Stratum Description:		CLAY. BLUE,COMPACT.			
Geology Stratum ID:	218394441			Mat Consistency:	Firm
Top Depth:	12.5			Material Moisture:	
Bottom Depth:	14.9			Material Texture:	
Material Color:				Non Geo Mat Type:	
Material 1:	Clay			Geologic Formation:	
Material 2:	Sand			Geologic Group:	
Material 3:				Geologic Period:	
Material 4:				Depositional Gen:	
Gsc Material Description:					
Stratum Description:		CLAY. FIRM.			
Geology Stratum ID:	218394442			Mat Consistency:	
Top Depth:	14.9			Material Moisture:	
Bottom Depth:	19.5			Material Texture:	
Material Color:				Non Geo Mat Type:	
Material 1:	Sand			Geologic Formation:	
Material 2:	Clay			Geologic Group:	
Material 3:				Geologic Period:	
Material 4:				Depositional Gen:	
Gsc Material Description:					
Stratum Description:		SAND,CLAY.			
Geology Stratum ID:	218394444			Mat Consistency:	
Top Depth:	19.8			Material Moisture:	
Bottom Depth:				Material Texture:	
Material Color:				Non Geo Mat Type:	
Material 1:	Bedrock			Geologic Formation:	
Material 2:				Geologic Group:	
Material 3:				Geologic Period:	
Material 4:				Depositional Gen:	
Gsc Material Description:					
Stratum Description:		BEDROCK. BEDROCK. 00000 018 00055 053 00100 035 00150 025 00175 028 00190 **Note: Many records provided by the department have a truncated [Stratum Description] field.			
Geology Stratum ID:	218394443			Mat Consistency:	Compact
Top Depth:	19.5			Material Moisture:	

Map Key	Number of Records	Direction/ Distance (m)	Elev/Diff (m)	Site	DB
<b>Bottom Depth:</b> <b>Material Color:</b> <b>Material 1:</b> <b>Material 2:</b> <b>Material 3:</b> <b>Material 4:</b> <b>Gsc Material Description:</b> <b>Stratum Description:</b>	19.8  Sand Gravel   			<b>Material Texture:</b> <b>Non Geo Mat Type:</b> <b>Geologic Formation:</b> <b>Geologic Group:</b> <b>Geologic Period:</b> <b>Depositional Gen:</b>  SAND. COMPACT, WATER STABLE AT 180.0 FEET.	
<b>Source</b>					
<b>Source Type:</b> <b>Source Orig:</b> <b>Source Date:</b> <b>Confidence:</b> <b>Observatio:</b> <b>Source Name:</b> <b>Source Details:</b> <b>Confiden 1:</b>	Data Survey Geological Survey of Canada 1956-1972 H  Urban Geology Automated Information System (UGAIS) File: OTTAWA2.txt RecordID: 057780 NTS_Sheet: 31G05G Logged by professional. Exact and complete description of material and properties.			<b>Source Appl:</b> <b>Source Iden:</b> <b>Scale or Res:</b> <b>Horizontal:</b> <b>Verticalda:</b>	Spatial/Tabular 1 Varies NAD27 Mean Average Sea Level
<b>Source List</b>					
<b>Source Identifier:</b> <b>Source Type:</b> <b>Source Date:</b> <b>Scale or Resolution:</b> <b>Source Name:</b> <b>Source Originators:</b>	1 Data Survey 1956-1972 Varies Urban Geology Automated Information System (UGAIS) Geological Survey of Canada			<b>Horizontal Datum:</b> <b>Vertical Datum:</b> <b>Projection Name:</b>	NAD27 Mean Average Sea Level Universal Transverse Mercator
<b>11</b>	1 of 1	W/87.4	75.9 / 1.00	331 Maclaren St Ottawa ON K2P0M4	EHS
<b>Order No:</b> <b>Status:</b> <b>Report Type:</b> <b>Report Date:</b> <b>Date Received:</b> <b>Previous Site Name:</b> <b>Lot/Building Size:</b> <b>Additional Info Ordered:</b>	20171030040 C Standard Report 02-NOV-17 30-OCT-17  0.32 acres			<b>Nearest Intersection:</b> <b>Municipality:</b> <b>Client Prov/State:</b> <b>Search Radius (km):</b> <b>X:</b> <b>Y:</b>	Ottawa ON .25 -75.694272 45.415551
<b>12</b>	1 of 1	W/97.2	75.9 / 1.01	ON	BORE
<b>Borehole ID:</b> <b>OGF ID:</b> <b>Status:</b> <b>Type:</b> <b>Use:</b> <b>Completion Date:</b> <b>Static Water Level:</b> <b>Primary Water Use:</b> <b>Sec. Water Use:</b> <b>Total Depth m:</b> <b>Depth Ref:</b> <b>Depth Elev:</b> <b>Drill Method:</b> <b>Orig Ground Elev m:</b> <b>Elev Reliabil Note:</b> <b>DEM Ground Elev m:</b> <b>Concession:</b> <b>Location D:</b>	613289 215514590  Borehole  JAN-1973  15.5 Ground Surface  71.9 72			<b>Inclin FLG:</b> <b>SP Status:</b> <b>Surv Elev:</b> <b>Piezometer:</b> <b>Primary Name:</b> <b>Municipality:</b> <b>Lot:</b> <b>Township:</b> <b>Latitude DD:</b> <b>Longitude DD:</b> <b>UTM Zone:</b> <b>Easting:</b> <b>Northing:</b> <b>Location Accuracy:</b> <b>Accuracy:</b>	No Initial Entry No No   45.41567 -75.694364 18 445671 5029362 Not Applicable



Map Key	Number of Records	Direction/ Distance (m)	Elev/Diff (m)	Site	DB
Survey D: Comments:					
<b><u>Borehole Geology Stratum</u></b>					
Geology Stratum ID:	218394521			Mat Consistency:	Soft
Top Depth:	3.5			Material Moisture:	
Bottom Depth:	5.8			Material Texture:	
Material Color:	Red			Non Geo Mat Type:	
Material 1:	Clay			Geologic Formation:	
Material 2:	Silt			Geologic Group:	
Material 3:				Geologic Period:	
Material 4:				Depositional Gen:	
Gsc Material Description:					
Stratum Description:	CLAY. SOFT TO STIFF,FISSURED.				
Geology Stratum ID:	218394524			Mat Consistency:	Dense
Top Depth:	14.6			Material Moisture:	
Bottom Depth:	15.5			Material Texture:	
Material Color:				Non Geo Mat Type:	
Material 1:	Unknown			Geologic Formation:	
Material 2:				Geologic Group:	
Material 3:				Geologic Period:	
Material 4:				Depositional Gen:	
Gsc Material Description:					
Stratum Description:	UNSPECIFIED. 00050 043 00080 058 00115 062 000000620005002400226DENSE. BEDROCK.				
Geology Stratum ID:	218394522			Mat Consistency:	
Top Depth:	5.8			Material Moisture:	
Bottom Depth:	13.1			Material Texture:	
Material Color:				Non Geo Mat Type:	
Material 1:	Unknown			Geologic Formation:	
Material 2:				Geologic Group:	
Material 3:				Geologic Period:	
Material 4:				Depositional Gen:	
Gsc Material Description:					
Stratum Description:	UNSPECIFIED.				
Geology Stratum ID:	218394519			Mat Consistency:	Hard
Top Depth:	1.5			Material Moisture:	
Bottom Depth:	2.4			Material Texture:	
Material Color:	Brown			Non Geo Mat Type:	
Material 1:	Clay			Geologic Formation:	
Material 2:				Geologic Group:	
Material 3:				Geologic Period:	
Material 4:				Depositional Gen:	
Gsc Material Description:					
Stratum Description:	CLAY. BROWN,GREY,HARD.				
Geology Stratum ID:	218394520			Mat Consistency:	Stiff
Top Depth:	2.4			Material Moisture:	
Bottom Depth:	3.5			Material Texture:	
Material Color:	Brown			Non Geo Mat Type:	
Material 1:	Clay			Geologic Formation:	
Material 2:				Geologic Group:	
Material 3:				Geologic Period:	
Material 4:				Depositional Gen:	
Gsc Material Description:					
Stratum Description:	CLAY. BROWN,GREY, STIFF TO VERY STIFF.				
Geology Stratum ID:	218394518			Mat Consistency:	
Top Depth:	0			Material Moisture:	
Bottom Depth:	1.5			Material Texture:	
Material Color:				Non Geo Mat Type:	
Material 1:				Geologic Formation:	

Map Key	Number of Records	Direction/ Distance (m)	Elev/Diff (m)	Site	DB
<b>Material 2:</b> <b>Material 3:</b> <b>Material 4:</b> <b>Gsc Material Description:</b> <b>Stratum Description:</b>	Brick fragments Bedrock Wood Fragments ARTIFICIAL.			<b>Geologic Group:</b> <b>Geologic Period:</b> <b>Depositional Gen:</b>	
<b>Geology Stratum ID:</b> <b>Top Depth:</b> <b>Bottom Depth:</b> <b>Material Color:</b> <b>Material 1:</b> <b>Material 2:</b> <b>Material 3:</b> <b>Material 4:</b> <b>Gsc Material Description:</b> <b>Stratum Description:</b>	218394523 13.1 14.6 Unknown UNSPECIFIED.			<b>Mat Consistency:</b> <b>Material Moisture:</b> <b>Material Texture:</b> <b>Non Geo Mat Type:</b> <b>Geologic Formation:</b> <b>Geologic Group:</b> <b>Geologic Period:</b> <b>Depositional Gen:</b>	
<b>Source</b>					
<b>Source Type:</b> <b>Source Orig:</b> <b>Source Date:</b> <b>Confidence:</b> <b>Observatio:</b> <b>Source Name:</b> <b>Source Details:</b> <b>Confiden 1:</b>	Data Survey Geological Survey of Canada 1956-1972 H Urban Geology Automated Information System (UGAIS) File: OTTAWA2.txt RecordID: 057970 NTS_Sheet: 31G05G Logged by professional. Exact and complete description of material and properties.			<b>Source Appl:</b> <b>Source Iden:</b> <b>Scale or Res:</b> <b>Horizontal:</b> <b>Verticalda:</b>	Spatial/Tabular 1 Varies NAD27 Mean Average Sea Level
<b>Source List</b>					
<b>Source Identifier:</b> <b>Source Type:</b> <b>Source Date:</b> <b>Scale or Resolution:</b> <b>Source Name:</b> <b>Source Originators:</b>	1 Data Survey 1956-1972 Varies Urban Geology Automated Information System (UGAIS) Geological Survey of Canada			<b>Horizontal Datum:</b> <b>Vertical Datum:</b> <b>Projection Name:</b>	NAD27 Mean Average Sea Level Universal Transverse Mercator
<b>13</b>	1 of 1	W/97.6	75.9 / 1.00	334 MacLaren Street Ottawa ON K2P 0M6	EHS
<b>Order No:</b> <b>Status:</b> <b>Report Type:</b> <b>Report Date:</b> <b>Date Received:</b> <b>Previous Site Name:</b> <b>Lot/Building Size:</b> <b>Additional Info Ordered:</b>	20100517016 C Custom Report 5/21/2010 5/17/2010			<b>Nearest Intersection:</b> <b>Municipality:</b> <b>Client Prov/State:</b> <b>Search Radius (km):</b> <b>X:</b> <b>Y:</b>	ON 0.25 -75.694368 45.415194
<b>14</b>	1 of 1	NW/99.2	75.2 / 0.31	300 Somerset St W Ottawa ON K2P0J6	EHS
<b>Order No:</b> <b>Status:</b> <b>Report Type:</b> <b>Report Date:</b> <b>Date Received:</b> <b>Previous Site Name:</b> <b>Lot/Building Size:</b> <b>Additional Info Ordered:</b>	20130710005 C Custom Report 16-JUL-13 10-JUL-13			<b>Nearest Intersection:</b> <b>Municipality:</b> <b>Client Prov/State:</b> <b>Search Radius (km):</b> <b>X:</b> <b>Y:</b>	ON .25 -75.693958 45.416131

Map Key	Number of Records	Direction/ Distance (m)	Elev/Diff (m)	Site	DB
<a href="#">15</a>	1 of 1	SE/105.4	73.8 / -1.03	Carleton Condominium Corporation 251 420 Lewis Street Ottawa ON K2P 0S9	GEN
Generator No:		ON4976215			
SIC Code:					
SIC Description:					
Approval Years:		As of Dec 2018			
PO Box No:					
Country:		Canada			
Status:		Registered			
Co Admin:					
Choice of Contact:					
Phone No Admin:					
Contaminated Facility:					
MHSW Facility:					
<b>Detail(s)</b>					
Waste Class:		252 I			
Waste Class Name:		Waste crankcase oils and lubricants			
<a href="#">16</a>	1 of 1	W/109.9	75.9 / 1.00	335 Maclaren St Ottawa ON K2P0M5	EHS
Order No:		20160112021		Nearest Intersection:	
Status:		C		Municipality:	
Report Type:		Custom Report		Client Prov/State: ON	
Report Date:		15-JAN-16		Search Radius (km): .25	
Date Received:		12-JAN-16		X: -75.694571	
Previous Site Name:				Y: 45.415395	
Lot/Building Size:					
Additional Info Ordered:					
<a href="#">17</a>	1 of 10	SSE/113.9	74.6 / -0.31	David Jordan Medicine Professional Corporation 301 O'Connor St. Ottawa ON K2P 1V6	GEN
Generator No:		ON8141730			
SIC Code:		621110			
SIC Description:					
Approval Years:		2011			
PO Box No:					
Country:					
Status:					
Co Admin:					
Choice of Contact:					
Phone No Admin:					
Contaminated Facility:					
MHSW Facility:					
<a href="#">17</a>	2 of 10	SSE/113.9	74.6 / -0.31	David Jordan Medicine Professional Corporation 301 O'Connor St. Ottawa ON K2P 1V6	GEN
Generator No:		ON8141730			
SIC Code:		621110			
SIC Description:		Offices of Physicians			
Approval Years:		2012			
PO Box No:					
Country:					

115 [erisinfo.com](http://erisinfo.com) | Environmental Risk Information Services Order No: 23083000586

Map Key	Number of Records	Direction/ Distance (m)	Elev/Diff (m)	Site	DB
<b>Co Admin:</b> <b>Choice of Contact:</b> CO_OFFICIAL <b>Phone No Admin:</b> <b>Contaminated Facility:</b> No <b>MHSW Facility:</b> No					
<u>Detail(s)</u>					
<b>Waste Class:</b> 312 <b>Waste Class Name:</b> PATHOLOGICAL WASTES					
<a href="#">17</a>	6 of 10	SSE/113.9	74.6 / -0.31	David Jordan Medicine Professional Corporation 301 O'Connor St. Ottawa ON K2P 1V6	GEN
<b>Generator No:</b> ON8141730 <b>SIC Code:</b> 621110 <b>SIC Description:</b> OFFICES OF PHYSICIANS <b>Approval Years:</b> 2014 <b>PO Box No:</b> <b>Country:</b> Canada <b>Status:</b> <b>Co Admin:</b> <b>Choice of Contact:</b> CO_OFFICIAL <b>Phone No Admin:</b> <b>Contaminated Facility:</b> No <b>MHSW Facility:</b> No					
<u>Detail(s)</u>					
<b>Waste Class:</b> 312 <b>Waste Class Name:</b> PATHOLOGICAL WASTES					
<a href="#">17</a>	7 of 10	SSE/113.9	74.6 / -0.31	David Jordan Medicine Professional Corporation 301 O'Connor St. Ottawa ON K2P 1V6	GEN
<b>Generator No:</b> ON8141730 <b>SIC Code:</b> <b>SIC Description:</b> <b>Approval Years:</b> As of Dec 2018 <b>PO Box No:</b> <b>Country:</b> Canada <b>Status:</b> Registered <b>Co Admin:</b> <b>Choice of Contact:</b> <b>Phone No Admin:</b> <b>Contaminated Facility:</b> <b>MHSW Facility:</b>					
<u>Detail(s)</u>					
<b>Waste Class:</b> 312 P <b>Waste Class Name:</b> Pathological wastes					
<a href="#">17</a>	8 of 10	SSE/113.9	74.6 / -0.31	David Jordan Medicine Professional Corporation 301 O'Connor St. Ottawa ON K2P 1V6	GEN
<b>Generator No:</b> ON8141730 <b>SIC Code:</b>					

Map Key	Number of Records	Direction/ Distance (m)	Elev/Diff (m)	Site	DB
<b>SIC Description:</b> <b>Approval Years:</b> As of Jul 2020 <b>PO Box No:</b> <b>Country:</b> Canada <b>Status:</b> Registered <b>Co Admin:</b> <b>Choice of Contact:</b> <b>Phone No Admin:</b> <b>Contaminated Facility:</b> <b>MHSW Facility:</b>					
<b><u>Detail(s)</u></b>					
<b>Waste Class:</b>		312 P			
<b>Waste Class Name:</b>		Pathological wastes			
<a href="#">17</a>	9 of 10	<b>SSE/113.9</b>	<b>74.6 / -0.31</b>	<b>David Jordan Medicine Professional Corporation 301 O'Connor St. Ottawa ON K2P 1V6</b>	<b>GEN</b>
<b>Generator No:</b> ON8141730 <b>SIC Code:</b> <b>SIC Description:</b> <b>Approval Years:</b> As of Nov 2021 <b>PO Box No:</b> <b>Country:</b> Canada <b>Status:</b> Registered <b>Co Admin:</b> <b>Choice of Contact:</b> <b>Phone No Admin:</b> <b>Contaminated Facility:</b> <b>MHSW Facility:</b>					
<b><u>Detail(s)</u></b>					
<b>Waste Class:</b>		312 P			
<b>Waste Class Name:</b>		Pathological wastes			
<a href="#">17</a>	10 of 10	<b>SSE/113.9</b>	<b>74.6 / -0.31</b>	<b>David Jordan Medicine Professional Corporation 301 O'Connor St. Ottawa ON K2P 1V6</b>	<b>GEN</b>
<b>Generator No:</b> ON8141730 <b>SIC Code:</b> <b>SIC Description:</b> <b>Approval Years:</b> As of Oct 2022 <b>PO Box No:</b> <b>Country:</b> Canada <b>Status:</b> Registered <b>Co Admin:</b> <b>Choice of Contact:</b> <b>Phone No Admin:</b> <b>Contaminated Facility:</b> <b>MHSW Facility:</b>					
<b><u>Detail(s)</u></b>					
<b>Waste Class:</b>		312 P			
<b>Waste Class Name:</b>		PATHOLOGICAL WASTES			

Map Key	Number of Records	Direction/ Distance (m)	Elev/Diff (m)	Site	DB
<a href="#">18</a>	1 of 1	WSW/115.6	75.9 / 1.00	340 MacLaren Street Ottawa ON K2P 0M6	EHS
<b>Order No:</b> 20110825005 <b>Status:</b> C <b>Report Type:</b> Custom Report <b>Report Date:</b> 8/31/2011 <b>Date Received:</b> 8/25/2011 9:59:37 AM <b>Previous Site Name:</b> <b>Lot/Building Size:</b> <b>Additional Info Ordered:</b>		<b>Nearest Intersection:</b> <b>Municipality:</b> <b>Client Prov/State:</b> ON <b>Search Radius (km):</b> 0.25 <b>X:</b> -75.69457 <b>Y:</b> 45.415106			
<a href="#">19</a>	1 of 1	WNW/118.3	75.9 / 1.00	322 SOMERSET STREET WEST OTTAWA ON	HINC
<b>External File Num:</b> FS INC 0611-04091 <b>Fuel Occurrence Type:</b> Pipeline Strike <b>Date of Occurrence:</b> 11/27/2006 <b>Fuel Type Involved:</b> Natural Gas <b>Status Desc:</b> Completed - Causal Analysis(End) <b>Job Type Desc:</b> Incident/Near-Miss Occurrence (FS) <b>Oper. Type Involved:</b> Commercial (e.g. restaurant, business unit, etc) <b>Service Interruptions:</b> No <b>Property Damage:</b> No <b>Fuel Life Cycle Stage:</b> Utilization <b>Root Cause:</b> Root Cause: Equipment/Material/Component:No Procedures:Yes Maintenance:No Design:No Training:Yes Management:No Human Factors:No <b>Reported Details:</b> <b>Fuel Category:</b> Gaseous Fuel <b>Occurrence Type:</b> Incident <b>Affiliation:</b> Industry Stakeholder (Licensee/Registration/Certificate Holder, Facility Owner, etc.) <b>County Name:</b> Ottawa <b>Approx. Quant. Rel:</b> <b>Nearby body of water:</b> <b>Enter Drainage Syst.:</b> <b>Approx. Quant. Unit:</b> <b>Environmental Impact:</b>					
<a href="#">20</a>	1 of 1	S/120.8	74.9 / 0.00	438 LEWIS STREET OTTAWA ON	HINC
<b>External File Num:</b> FS INC 0707-03424 <b>Fuel Occurrence Type:</b> Pipeline Strike <b>Date of Occurrence:</b> 6/28/2007 <b>Fuel Type Involved:</b> Natural Gas <b>Status Desc:</b> Completed - No Action Required <b>Job Type Desc:</b> Incident/Near-Miss Occurrence (FS) <b>Oper. Type Involved:</b> Private Dwelling <b>Service Interruptions:</b> Yes <b>Property Damage:</b> No <b>Fuel Life Cycle Stage:</b> Utilization <b>Root Cause:</b> <b>Reported Details:</b> <b>Fuel Category:</b> Gaseous Fuel <b>Occurrence Type:</b> Incident <b>Affiliation:</b> Industry Stakeholder (Licensee/Registration/Certificate Holder, Facility Owner, etc.) <b>County Name:</b> Ottawa <b>Approx. Quant. Rel:</b> <b>Nearby body of water:</b> <b>Enter Drainage Syst.:</b> <b>Approx. Quant. Unit:</b> <b>Environmental Impact:</b>					

Map Key	Number of Records	Direction/ Distance (m)	Elev/Diff (m)	Site	DB
<a href="#">21</a>	1 of 1	WSW/124.8	75.9 / 1.00	AUBUT & NADEAU SERVICES INC. 342 MCLAREN STREET OTTAWA ON K2P 0M6	GEN
Generator No:		ON1785700			
SIC Code:		6571			
SIC Description:		CAMERA/PHOTO. SUPPLY			
Approval Years:		94			
PO Box No:					
Country:					
Status:					
Co Admin:					
Choice of Contact:					
Phone No Admin:					
Contaminated Facility:					
MHSW Facility:					
 <u>Detail(s)</u>					
Waste Class:		264			
Waste Class Name:		PHOTOPROCESSING WASTES			
<a href="#">22</a>	1 of 1	WSW/125.6	75.9 / 1.00	371 Gilmour St Ottawa ON K2P0R2	EHS
Order No:		20170404157		Nearest Intersection:	
Status:		C		Municipality:	
Report Type:		Standard Report		Client Prov/State: ON	
Report Date:		10-APR-17		Search Radius (km): .25	
Date Received:		04-APR-17		X: -75.694364	
Previous Site Name:				Y: 45.414678	
Lot/Building Size:					
Additional Info Ordered:		Fire Insur. Maps and/or Site Plans			
<a href="#">23</a>	1 of 1	SW/126.0	75.9 / 1.00	356 MACLAREN STREET Ottawa ON	WWIS
Well ID:		7218928		Flowing (Y/N):	
Construction Date:				Flow Rate:	
Use 1st:		Monitoring		Data Entry Status:	
Use 2nd:				Data Src:	
Final Well Status:		Observation Wells		Date Received: 04/03/2014	
Water Type:				Selected Flag: TRUE	
Casing Material:				Abandonment Rec:	
Audit No:		Z163980		Contractor: 1844	
Tag:		A136699		Form Version: 7	
Constructn Method:				Owner:	
Elevation (m):				County: OTTAWA-CARLETON	
Elevatn Reliabilty:				Lot:	
Depth to Bedrock:				Concession:	
Well Depth:				Concession Name:	
Overburden/Bedrock:				Easting NAD83:	
Pump Rate:				Northing NAD83:	
Static Water Level:				Zone:	
Clear/Cloudy:				UTM Reliability:	
Municipality:		NEPEAN TOWNSHIP			
Site Info:					
PDF URL (Map):					



Map Key	Number of Records	Direction/ Distance (m)	Elev/Diff (m)	Site	DB
<b><u>Additional Detail(s) (Map)</u></b>					
Well Completed Date:	12/30/2012				
Year Completed:	2012				
Depth (m):	3.51				
Latitude:	45.4145974371379				
Longitude:	-75.694256997179				
Path:					
<b><u>Bore Hole Information</u></b>					
Bore Hole ID:	1004729714			Elevation:	
DP2BR:				Elevrc:	
Spatial Status:				Zone:	18
Code OB:				East83:	445678.00
Code OB Desc:				North83:	5029243.00
Open Hole:				Org CS:	UTM83
Cluster Kind:				UTMRC:	4
Date Completed:	12/30/2012			UTMRC Desc:	margin of error : 30 m - 100 m
Remarks:				Location Method:	wwr
Loc Method Desc:	on Water Well Record				
Elevrc Desc:					
Location Source Date:					
Improvement Location Source:					
Improvement Location Method:					
Source Revision Comment:					
Supplier Comment:					
<b><u>Overburden and Bedrock</u></b>					
<b><u>Materials Interval</u></b>					
Formation ID:	1005133997				
Layer:	2				
Color:	2				
General Color:	GREY				
Mat1:	28				
Most Common Material:	SAND				
Mat2:	11				
Mat2 Desc:	GRAVEL				
Mat3:	01				
Mat3 Desc:	FILL				
Formation Top Depth:	0.05000000074505806				
Formation End Depth:	0.5299999713897705				
Formation End Depth UOM:	m				
<b><u>Overburden and Bedrock</u></b>					
<b><u>Materials Interval</u></b>					
Formation ID:	1005133999				
Layer:	4				
Color:	6				
General Color:	BROWN				
Mat1:	06				
Most Common Material:	SILT				
Mat2:	05				
Mat2 Desc:	CLAY				
Mat3:	92				
Mat3 Desc:	WEATHERED				
Formation Top Depth:	1.5199999809265137				
Formation End Depth:	3.509999990463257				
Formation End Depth UOM:	m				

Map Key	Number of Records	Direction/ Distance (m)	Elev/Diff (m)	Site	DB
<b><u>Overburden and Bedrock Materials Interval</u></b>					
Formation ID:		1005133996			
Layer:		1			
Color:		2			
General Color:		GREY			
Mat1:					
Most Common Material:					
Mat2:					
Mat2 Desc:					
Mat3:					
Mat3 Desc:					
Formation Top Depth:		0.0			
Formation End Depth:		0.05000000074505806			
Formation End Depth UOM:		m			
<b><u>Overburden and Bedrock Materials Interval</u></b>					
Formation ID:		1005133998			
Layer:		3			
Color:		6			
General Color:		BROWN			
Mat1:		28			
Most Common Material:		SAND			
Mat2:					
Mat2 Desc:					
Mat3:		01			
Mat3 Desc:		FILL			
Formation Top Depth:		0.5299999713897705			
Formation End Depth:		1.5199999809265137			
Formation End Depth UOM:		m			
<b><u>Annular Space/Abandonment Sealing Record</u></b>					
Plug ID:		1005134006			
Layer:		1			
Plug From:		0.75			
Plug To:		1.5			
Plug Depth UOM:		m			
<b><u>Method of Construction &amp; Well Use</u></b>					
Method Construction ID:		1005134005			
Method Construction Code:		B			
Method Construction:		Other Method			
Other Method Construction:		SSA			
<b><u>Pipe Information</u></b>					
Pipe ID:		1005133995			
Casing No:		0			
Comment:					
Alt Name:					
<b><u>Construction Record - Casing</u></b>					
Casing ID:		1005134002			
Layer:		1			

Map Key	Number of Records	Direction/ Distance (m)	Elev/Diff (m)	Site	DB
<b>Material:</b>					
		5			
<b>Open Hole or Material:</b>					
		PLASTIC			
<b>Depth From:</b>					
		0.0			
<b>Depth To:</b>					
		3.049999952316284			
<b>Casing Diameter:</b>					
		3.180000066757202			
<b>Casing Diameter UOM:</b>					
		cm			
<b>Casing Depth UOM:</b>					
		m			
<b><u>Construction Record - Screen</u></b>					
<b>Screen ID:</b>					
		1005134003			
<b>Layer:</b>					
		1			
<b>Slot:</b>					
		10			
<b>Screen Top Depth:</b>					
		3.049999952316284			
<b>Screen End Depth:</b>					
<b>Screen Material:</b>					
		5			
<b>Screen Depth UOM:</b>					
		m			
<b>Screen Diameter UOM:</b>					
		cm			
<b>Screen Diameter:</b>					
		3.799999952316284			
<b><u>Water Details</u></b>					
<b>Water ID:</b>					
		1005134001			
<b>Layer:</b>					
<b>Kind Code:</b>					
<b>Kind:</b>					
<b>Water Found Depth:</b>					
<b>Water Found Depth UOM:</b>					
		m			
<b><u>Hole Diameter</u></b>					
<b>Hole ID:</b>					
		1005134000			
<b>Diameter:</b>					
		16.510000228881836			
<b>Depth From:</b>					
		0.0			
<b>Depth To:</b>					
<b>Hole Depth UOM:</b>					
		m			
<b>Hole Diameter UOM:</b>					
		cm			
<b><u>Links</u></b>					
<b>Bore Hole ID:</b>					
		1004729714		<b>Tag No:</b>	A136699
<b>Depth M:</b>					
		3.51		<b>Contractor:</b>	1844
<b>Year Completed:</b>					
		2012		<b>Latitude:</b>	45.4145974371379
<b>Well Completed Dt:</b>					
		12/30/2012		<b>Longitude:</b>	-75.694256997179
<b>Audit No:</b>					
		Z163980		<b>Y:</b>	45.414597429975764
<b>Path:</b>					
		721\7218928.pdf		<b>X:</b>	-75.69425683544122

<a href="#">24</a>	1 of 1	N/126.1	74.9 / 0.00	GLENVIEW CORPORATION 270 SOMERSET WEST OTTAWA ON K2P 0J7	GEN
<b>Generator No:</b>					
		ON6707052			
<b>SIC Code:</b>					
<b>SIC Description:</b>					
<b>Approval Years:</b>					
		02,03,04			
<b>PO Box No:</b>					
<b>Country:</b>					
<b>Status:</b>					
<b>Co Admin:</b>					
<b>Choice of Contact:</b>					
<b>Phone No Admin:</b>					
<b>Contaminated Facility:</b>					

Map Key	Number of Records	Direction/ Distance (m)	Elev/Diff (m)	Site	DB
<b>MHSW Facility:</b>					
<u><b>Detail(s)</b></u>					
<b>Waste Class:</b>	145				
<b>Waste Class Name:</b>	PAINT/PIGMENT/COATING RESIDUES				
<b>Waste Class:</b>	252				
<b>Waste Class Name:</b>	WASTE OILS & LUBRICANTS				
<b>25</b>	1 of 1	<b>SW/126.3</b>	<b>75.9 / 1.00</b>	<b>371 Gilmour Street Ottawa ON Ottawa ON K2P 0R3</b>	<b>EHS</b>
<b>Order No:</b>	23051000074			<b>Nearest Intersection:</b>	
<b>Status:</b>	C			<b>Municipality:</b>	
<b>Report Type:</b>	Standard Report			<b>Client Prov/State:</b>	ON
<b>Report Date:</b>	15-MAY-23			<b>Search Radius (km):</b>	.25
<b>Date Received:</b>	10-MAY-23			<b>X:</b>	-75.6943224
<b>Previous Site Name:</b>				<b>Y:</b>	45.4146376
<b>Lot/Building Size:</b>					
<b>Additional Info Ordered:</b>					
<b>26</b>	1 of 1	<b>NNW/128.7</b>	<b>74.9 / 0.00</b>	<b>ON</b>	<b>BORE</b>
<b>Borehole ID:</b>	613299			<b>Inclin FLG:</b>	No
<b>OGF ID:</b>	215514600			<b>SP Status:</b>	Initial Entry
<b>Status:</b>				<b>Surv Elev:</b>	No
<b>Type:</b>	Borehole			<b>Piezometer:</b>	No
<b>Use:</b>				<b>Primary Name:</b>	
<b>Completion Date:</b>	SEP-1933			<b>Municipality:</b>	
<b>Static Water Level:</b>	10.3			<b>Lot:</b>	
<b>Primary Water Use:</b>				<b>Township:</b>	
<b>Sec. Water Use:</b>				<b>Latitude DD:</b>	45.416483
<b>Total Depth m:</b>	-999			<b>Longitude DD:</b>	-75.693862
<b>Depth Ref:</b>	Ground Surface			<b>UTM Zone:</b>	18
<b>Depth Elev:</b>				<b>Easting:</b>	445711
<b>Drill Method:</b>				<b>Northing:</b>	5029452
<b>Orig Ground Elev m:</b>	71.3			<b>Location Accuracy:</b>	
<b>Elev Reliabil Note:</b>				<b>Accuracy:</b>	Not Applicable
<b>DEM Ground Elev m:</b>	72.1				
<b>Concession:</b>					
<b>Location D:</b>					
<b>Survey D:</b>					
<b>Comments:</b>					
<u><b>Borehole Geology Stratum</b></u>					
<b>Geology Stratum ID:</b>	218394567			<b>Mat Consistency:</b>	Compact
<b>Top Depth:</b>	3.4			<b>Material Moisture:</b>	
<b>Bottom Depth:</b>				<b>Material Texture:</b>	
<b>Material Color:</b>	Grey			<b>Non Geo Mat Type:</b>	
<b>Material 1:</b>	Clay			<b>Geologic Formation:</b>	
<b>Material 2:</b>				<b>Geologic Group:</b>	
<b>Material 3:</b>				<b>Geologic Period:</b>	
<b>Material 4:</b>				<b>Depositional Gen:</b>	
<b>Gsc Material Description:</b>					
<b>Stratum Description:</b>	CLAY. SOFT. SOFT. CLAY. GREY,FIRM. CLAY. GREY,FIRM. TILL. COMPACT. BEDROCK. FOSSILIFER				
	**Note: Many records provided by the department have a truncated [Stratum Description] field.				
<b>Geology Stratum ID:</b>	218394565			<b>Mat Consistency:</b>	
<b>Top Depth:</b>	0			<b>Material Moisture:</b>	

Map Key	Number of Records	Direction/ Distance (m)	Elev/Diff (m)	Site	DB
<b>Bottom Depth:</b>	1.5			<b>Material Texture:</b>	
<b>Material Color:</b>				<b>Non Geo Mat Type:</b>	
<b>Material 1:</b>	Sand			<b>Geologic Formation:</b>	
<b>Material 2:</b>				<b>Geologic Group:</b>	
<b>Material 3:</b>				<b>Geologic Period:</b>	
<b>Material 4:</b>				<b>Depositional Gen:</b>	
<b>Gsc Material Description:</b>					
<b>Stratum Description:</b>		SAND.			
<b>Geology Stratum ID:</b>	218394566			<b>Mat Consistency:</b>	Firm
<b>Top Depth:</b>	1.5			<b>Material Moisture:</b>	
<b>Bottom Depth:</b>	3.4			<b>Material Texture:</b>	
<b>Material Color:</b>				<b>Non Geo Mat Type:</b>	
<b>Material 1:</b>	Clay			<b>Geologic Formation:</b>	
<b>Material 2:</b>				<b>Geologic Group:</b>	
<b>Material 3:</b>				<b>Geologic Period:</b>	
<b>Material 4:</b>				<b>Depositional Gen:</b>	
<b>Gsc Material Description:</b>					
<b>Stratum Description:</b>		CLAY. FIRM.			
<b>Source</b>					
<b>Source Type:</b>	Data Survey			<b>Source Appl:</b>	Spatial/Tabular
<b>Source Orig:</b>	Geological Survey of Canada			<b>Source Iden:</b>	1
<b>Source Date:</b>	1956-1972			<b>Scale or Res:</b>	Varies
<b>Confidence:</b>	H			<b>Horizontal:</b>	NAD27
<b>Observatio:</b>				<b>Verticalda:</b>	Mean Average Sea Level
<b>Source Name:</b>		Urban Geology Automated Information System (UGAIS)			
<b>Source Details:</b>		File: OTTAWA2.txt RecordID: 058070 NTS_Sheet: 31G05G			
<b>Confiden 1:</b>		Logged by professional. Exact and complete description of material and properties.			
<b>Source List</b>					
<b>Source Identifier:</b>	1			<b>Horizontal Datum:</b>	NAD27
<b>Source Type:</b>	Data Survey			<b>Vertical Datum:</b>	Mean Average Sea Level
<b>Source Date:</b>	1956-1972			<b>Projection Name:</b>	Universal Transverse Mercator
<b>Scale or Resolution:</b>	Varies				
<b>Source Name:</b>		Urban Geology Automated Information System (UGAIS)			
<b>Source Originators:</b>		Geological Survey of Canada			

Map Key	Number of Records	Direction/ Distance (m)	Elev/Diff (m)	Site	DB
<b>Site Map Datum:</b> <b>Northings:</b> <b>Easting:</b> <b>Incident Cause:</b> UNDERGROUND TANK LEAK <b>Incident Event:</b> <b>Environment Impact:</b> CONFIRMED <b>Nature of Impact:</b> Soil contamination <b>Contaminant Qty:</b> <b>System Facility Address:</b> <b>Client Name:</b> <b>Client Type:</b> <b>Call Report Location Geodata:</b> <b>Contaminant Code:</b> <b>Contaminant Name:</b> <b>Contaminant Limit 1:</b> <b>Contam Limit Freq 1:</b> <b>Contaminant UN No 1:</b> <b>Receiving Medium:</b> LAND <b>Receiving Environment:</b> <b>Incident Reason:</b> CORROSION <b>Incident Summary:</b> BACKENTRY-OTTAWA B.O.E.: FURNACE OIL LEAK FROM UNDERGROUND OIL TANK <b>Activity Preceding Spill:</b> <b>Property 2nd Watershed:</b> <b>Property Tertiary Watershed:</b> <b>Sector Type:</b> <b>SAC Action Class:</b> <b>Source Type:</b>					
<a href="#">28</a>	1 of 1	WNW/133.9	75.9 / 1.00	324 Somerset Street West Ottawa ON K2P 0J9	EHS
<b>Order No:</b> 20041214013 <b>Status:</b> C <b>Report Type:</b> Custom Report <b>Report Date:</b> 12/16/04 <b>Date Received:</b> 12/14/04 <b>Previous Site Name:</b> <b>Lot/Building Size:</b> <b>Additional Info Ordered:</b>					
<b>Nearest Intersection:</b> Somerset Street West <b>Municipality:</b> <b>Client Prov/State:</b> ON <b>Search Radius (km):</b> 0.25 <b>X:</b> -75.694783 <b>Y:</b> 45.415917					
<a href="#">29</a>	1 of 1	ENE/134.2	73.9 / -1.00	Invenire4 Ltd. 260 Metcalfe St Unit 2A Ottawa ON K2P 1R6	SCT
<b>Established:</b> 01-AUG-01 <b>Plant Size (ft²):</b> <b>Employment:</b>					
<b>--Details--</b>					
<b>Description:</b> Administrative Management and General Management Consulting Services <b>SIC/NAICS Code:</b> 541611					
<b>Description:</b> Administrative Management and General Management Consulting Services <b>SIC/NAICS Code:</b> 541611					
<b>Description:</b> Book Publishers <b>SIC/NAICS Code:</b> 511130					
<a href="#">30</a>	1 of 2	NE/134.8	73.8 / -1.03	252 Metcalfe St.	EHS

Map Key	Number of Records	Direction/ Distance (m)	Elev/Diff (m)	Site	DB
<b>Ottawa ON K2P 1R3</b>					
<b>Order No:</b>	20010322014			<b>Nearest Intersection:</b>	at Somerset st.
<b>Status:</b>	C			<b>Municipality:</b>	
<b>Report Type:</b>	Basic Report			<b>Client Prov/State:</b>	ON
<b>Report Date:</b>	4/2/01			<b>Search Radius (km):</b>	0.25
<b>Date Received:</b>	3/23/01			<b>X:</b>	-75.692039
<b>Previous Site Name:</b>				<b>Y:</b>	45.416427
<b>Lot/Building Size:</b>					
<b>Additional Info Ordered:</b>					
<a href="#">30</a>	2 of 2	NE/134.8	73.8 / -1.03	<b>252 Metcalfe Street Ottawa ON K2P 1R3</b>	<b>EHS</b>
<b>Order No:</b>	20181203116			<b>Nearest Intersection:</b>	
<b>Status:</b>	C			<b>Municipality:</b>	
<b>Report Type:</b>	Site Report			<b>Client Prov/State:</b>	ON
<b>Report Date:</b>	04-DEC-18			<b>Search Radius (km):</b>	.001
<b>Date Received:</b>	03-DEC-18			<b>X:</b>	-75.692282
<b>Previous Site Name:</b>				<b>Y:</b>	45.416473
<b>Lot/Building Size:</b>					
<b>Additional Info Ordered:</b>					
<a href="#">31</a>	1 of 2	W/138.5	75.9 / 1.00	<b>326 Somerset St W Ottawa ON K2P0J9</b>	<b>EHS</b>
<b>Order No:</b>	20170203024			<b>Nearest Intersection:</b>	
<b>Status:</b>	C			<b>Municipality:</b>	
<b>Report Type:</b>	Standard Report			<b>Client Prov/State:</b>	ON
<b>Report Date:</b>	08-FEB-17			<b>Search Radius (km):</b>	.25
<b>Date Received:</b>	03-FEB-17			<b>X:</b>	-75.69486
<b>Previous Site Name:</b>				<b>Y:</b>	45.415713
<b>Lot/Building Size:</b>					
<b>Additional Info Ordered:</b>					
<a href="#">31</a>	2 of 2	W/138.5	75.9 / 1.00	<b>EnviroCentre 326 Somerset St. West Ottawa ON K2P 0J9</b>	<b>GEN</b>
<b>Generator No:</b>	ON4708690				
<b>SIC Code:</b>					
<b>SIC Description:</b>					
<b>Approval Years:</b>	As of Nov 2021				
<b>PO Box No:</b>					
<b>Country:</b>	Canada				
<b>Status:</b>	Registered				
<b>Co Admin:</b>					
<b>Choice of Contact:</b>					
<b>Phone No Admin:</b>					
<b>Contaminated Facility:</b>					
<b>MHSW Facility:</b>					
<b><u>Detail(s)</u></b>					
<b>Waste Class:</b>	331 I				
<b>Waste Class Name:</b>	Waste compressed gases including cylinders				
<b>Waste Class:</b>	148 C				
<b>Waste Class Name:</b>	Misc. wastes and inorganic chemicals				

Map Key	Number of Records	Direction/ Distance (m)	Elev/Diff (m)	Site	DB
<div> <div>Waste Class: 263 I</div> <div>Waste Class Name: Misc. waste organic chemicals</div> </div> <div> <div>Waste Class: 263 L</div> <div>Waste Class Name: Misc. waste organic chemicals</div> </div>					
<a href="#">32</a>	1 of 1	WNW/144.0	75.9 / 1.00	ON	WWIS
<div> <div>Well ID: 7382782</div> <div>Construction Date:</div> <div>Use 1st:</div> <div>Use 2nd:</div> <div>Final Well Status:</div> <div>Water Type:</div> <div>Casing Material:</div> <div>Audit No: Z338246</div> <div>Tag: A302969</div> <div>Constructn Method:</div> <div>Elevation (m):</div> <div>Elevatn Reliability:</div> <div>Depth to Bedrock:</div> <div>Well Depth:</div> <div>Overburden/Bedrock:</div> <div>Pump Rate:</div> <div>Static Water Level:</div> <div>Clear/Cloudy:</div> <div>Municipality: OTTAWA CITY</div> <div>Site Info:</div> </div> <div> <div>Flowing (Y/N):</div> <div>Flow Rate:</div> <div>Data Entry Status: Yes</div> <div>Data Src:</div> <div>Date Received: 03/18/2021</div> <div>Selected Flag: TRUE</div> <div>Abandonment Rec:</div> <div>Contractor: 7241</div> <div>Form Version: 7</div> <div>Owner:</div> <div>County: OTTAWA-CARLETON</div> <div>Lot:</div> <div>Concession:</div> <div>Concession Name:</div> <div>Easting NAD83:</div> <div>Northing NAD83:</div> <div>Zone:</div> <div>UTM Reliability:</div> </div>					
<b><u>Bore Hole Information</u></b>					
<div> <div>Bore Hole ID: 1008639334</div> <div>DP2BR:</div> <div>Spatial Status:</div> <div>Code OB:</div> <div>Code OB Desc:</div> <div>Open Hole:</div> <div>Cluster Kind:</div> <div>Date Completed: 02/19/2021</div> <div>Remarks:</div> <div>Loc Method Desc: on Water Well Record</div> <div>Elevrc Desc:</div> <div>Location Source Date:</div> <div>Improvement Location Source:</div> <div>Improvement Location Method:</div> <div>Source Revision Comment:</div> <div>Supplier Comment:</div> </div> <div> <div>Elevation:</div> <div>Elevrc:</div> <div>Zone: 18</div> <div>East83: 445647.00</div> <div>North83: 5029419.00</div> <div>Org CS: UTM83</div> <div>UTMRC: 4</div> <div>UTMRC Desc: margin of error : 30 m - 100 m</div> <div>Location Method: wwr</div> </div>					
<b><u>Links</u></b>					
<div> <div>Bore Hole ID: 1008639334</div> <div>Depth M:</div> <div>Year Completed: 2021</div> <div>Well Completed Dt: 02/19/2021</div> <div>Audit No: Z338246</div> <div>Path:</div> </div> <div> <div>Tag No: A302969</div> <div>Contractor: 7241</div> <div>Latitude: 45.416179135269</div> <div>Longitude: -75.6946725832926</div> <div>Y: 45.41617912839754</div> <div>X: -75.6946724209724</div> </div>					
<a href="#">33</a>	1 of 1	W/144.9	75.9 / 0.97	341 MacLaren St Ottawa ON K2P2E2	EHS
<div>Order No: 20170203026</div> <div>Nearest Intersection:</div>					



128 [erisinfo.com](http://erisinfo.com) | Environmental Risk Information Services Order No: 23083000586

Map Key	Number of Records	Direction/ Distance (m)	Elev/Diff (m)	Site	DB
<b>Supplier Comment:</b>					
<b><u>Links</u></b>					
<b>Bore Hole ID:</b>	1008704346			<b>Tag No:</b>	A302972
<b>Depth M:</b>				<b>Contractor:</b>	7241
<b>Year Completed:</b>	2021			<b>Latitude:</b>	45.4162876088694
<b>Well Completed Dt:</b>	05/26/2021			<b>Longitude:</b>	-75.6945972286121
<b>Audit No:</b>	Z364080			<b>Y:</b>	45.41628760214662
<b>Path:</b>	739\7391112.pdf			<b>X:</b>	-75.69459706670887

<a href="#">36</a>	1 of 1	WNW/148.4	75.9 / 1.00	ON	WWIS
<b>Well ID:</b>	7211110			<b>Flowing (Y/N):</b>	
<b>Construction Date:</b>				<b>Flow Rate:</b>	
<b>Use 1st:</b>	Monitoring			<b>Data Entry Status:</b>	
<b>Use 2nd:</b>				<b>Data Src:</b>	
<b>Final Well Status:</b>	Abandoned-Other			<b>Date Received:</b>	11/14/2013
<b>Water Type:</b>				<b>Selected Flag:</b>	TRUE
<b>Casing Material:</b>				<b>Abandonment Rec:</b>	Yes
<b>Audit No:</b>	Z096856			<b>Contractor:</b>	6894
<b>Tag:</b>	A152341			<b>Form Version:</b>	7
<b>Constructn Method:</b>				<b>Owner:</b>	
<b>Elevation (m):</b>				<b>County:</b>	OTTAWA-CARLETON
<b>Elevatn Reliabilty:</b>				<b>Lot:</b>	
<b>Depth to Bedrock:</b>				<b>Concession:</b>	
<b>Well Depth:</b>				<b>Concession Name:</b>	
<b>Overburden/Bedrock:</b>				<b>Easting NAD83:</b>	
<b>Pump Rate:</b>				<b>Northing NAD83:</b>	
<b>Static Water Level:</b>				<b>Zone:</b>	
<b>Clear/Cloudy:</b>				<b>UTM Reliability:</b>	
<b>Municipality:</b>	OTTAWA CITY				
<b>Site Info:</b>					
<b>PDF URL (Map):</b>	https://d2khazk8e83rdv.cloudfront.net/moe_mapping/downloads/2Water/Wells_pdfs/721\7211110.pdf				

#### **Additional Detail(s) (Map)**

**Well Completed Date:**  
**Year Completed:**  
**Depth (m):**  
**Latitude:** 45.4162783751036  
**Longitude:** -75.6946354577708  
**Path:** 721\7211110.pdf

#### **Bore Hole Information**

<b>Bore Hole ID:</b>	1004633069	<b>Elevation:</b>	
<b>DP2BR:</b>		<b>Elevrc:</b>	
<b>Spatial Status:</b>		<b>Zone:</b>	18
<b>Code OB:</b>		<b>East83:</b>	445650.00
<b>Code OB Desc:</b>		<b>North83:</b>	5029430.00
<b>Open Hole:</b>		<b>Org CS:</b>	UTM83
<b>Cluster Kind:</b>		<b>UTMRC:</b>	3
<b>Date Completed:</b>		<b>UTMRC Desc:</b>	margin of error : 10 - 30 m
<b>Remarks:</b>		<b>Location Method:</b>	wwr
<b>Loc Method Desc:</b>	on Water Well Record		
<b>Elevrc Desc:</b>			
<b>Location Source Date:</b>			
<b>Improvement Location Source:</b>			
<b>Improvement Location Method:</b>			

Map Key	Number of Records	Direction/ Distance (m)	Elev/Diff (m)	Site	DB
<b>Source Revision Comment:</b>					
<b>Supplier Comment:</b>					
<b><u>Annular Space/Abandonment Sealing Record</u></b>					
<b>Plug ID:</b>		1004895719			
<b>Layer:</b>		1			
<b>Plug From:</b>		57.0			
<b>Plug To:</b>		0.0			
<b>Plug Depth UOM:</b>		ft			
<b><u>Method of Construction &amp; Well Use</u></b>					
<b>Method Construction ID:</b>		1004895718			
<b>Method Construction Code:</b>					
<b>Method Construction:</b>					
<b>Other Method Construction:</b>					
<b><u>Pipe Information</u></b>					
<b>Pipe ID:</b>		1004895711			
<b>Casing No:</b>		0			
<b>Comment:</b>					
<b>Alt Name:</b>					
<b><u>Construction Record - Casing</u></b>					
<b>Casing ID:</b>		1004895715			
<b>Layer:</b>					
<b>Material:</b>					
<b>Open Hole or Material:</b>					
<b>Depth From:</b>					
<b>Depth To:</b>					
<b>Casing Diameter:</b>					
<b>Casing Diameter UOM:</b>		inch			
<b>Casing Depth UOM:</b>		ft			
<b><u>Construction Record - Screen</u></b>					
<b>Screen ID:</b>		1004895716			
<b>Layer:</b>					
<b>Slot:</b>					
<b>Screen Top Depth:</b>					
<b>Screen End Depth:</b>					
<b>Screen Material:</b>					
<b>Screen Depth UOM:</b>		ft			
<b>Screen Diameter UOM:</b>		inch			
<b>Screen Diameter:</b>					
<b><u>Water Details</u></b>					
<b>Water ID:</b>		1004895714			
<b>Layer:</b>					
<b>Kind Code:</b>					
<b>Kind:</b>					
<b>Water Found Depth:</b>					
<b>Water Found Depth UOM:</b>		ft			

Map Key	Number of Records	Direction/ Distance (m)	Elev/Diff (m)	Site	DB
<b><u>Hole Diameter</u></b>					
Hole ID:		1004895713			
Diameter:					
Depth From:					
Depth To:					
Hole Depth UOM:		ft			
Hole Diameter UOM:		inch			
<b><u>Links</u></b>					
Bore Hole ID:	1004633069			Tag No:	A152341
Depth M:				Contractor:	6894
Year Completed:				Latitude:	45.4162783751036
Well Completed Dt:				Longitude:	-75.6946354577708
Audit No:	Z096856			Y:	45.416278368040004
Path:	721\7211110.pdf			X:	-75.69463529630052
<hr/>					
<a href="#">37</a>	1 of 1	NNE/153.1	74.6 / -0.24	Cdn Council-International Law 236 Metcalfe St Suite 215 Ottawa ON K2P 1R3	SCT
Established:		1972			
Plant Size (ft²):					
Employment:					
<b><u>--Details--</u></b>					
Description:		Periodical Publishers			
SIC/NAICS Code:		511120			
Description:		Professional Organizations			
SIC/NAICS Code:		813920			
<hr/>					
<a href="#">38</a>	1 of 2	WNW/153.4	75.9 / 1.00	311 Somerset Street West Ottawa ON K2P 0J8	EHS
Order No:	21011400150			Nearest Intersection:	
Status:	C			Municipality:	
Report Type:	Custom Report			Client Prov/State:	ON
Report Date:	22-JAN-21			Search Radius (km):	.25
Date Received:	14-JAN-21			X:	-75.6947834
Previous Site Name:				Y:	45.4162153
Lot/Building Size:					
Additional Info Ordered:		Fire Insur. Maps and/or Site Plans			
<hr/>					
<a href="#">38</a>	2 of 2	WNW/153.4	75.9 / 1.00	311 Somerset Street West Ottawa ON K2P 0J8	EHS
Order No:	21011400150			Nearest Intersection:	
Status:	C			Municipality:	
Report Type:	Custom Report			Client Prov/State:	ON
Report Date:	22-JAN-21			Search Radius (km):	.25
Date Received:	14-JAN-21			X:	-75.6947834
Previous Site Name:				Y:	45.4162153
Lot/Building Size:					
Additional Info Ordered:		Fire Insur. Maps and/or Site Plans			

Map Key	Number of Records	Direction/ Distance (m)	Elev/Diff (m)	Site	DB
<a href="#">39</a>	1 of 1	NNE/154.9	74.6 / -0.24	258-260 Somerset Street West Ottawa ON K2P 0J6	EHS
<b>Order No:</b> 20050919026 <b>Status:</b> C <b>Report Type:</b> Custom Report <b>Report Date:</b> 9/28/2005 <b>Date Received:</b> 9/19/2005 <b>Previous Site Name:</b> <b>Lot/Building Size:</b> <b>Additional Info Ordered:</b>		<b>Nearest Intersection:</b> Metcalfe St and Somerset St W <b>Municipality:</b> <b>Client Prov/State:</b> ON <b>Search Radius (km):</b> 0.25 <b>X:</b> -75.692633 <b>Y:</b> 45.416775			
<a href="#">40</a>	1 of 6	W/155.8	75.9 / 1.00	CDIA Report Newsletter 338 Somerset St W Unit 4 Ottawa ON K2P 0J9	SCT
<b>Established:</b> <b>Plant Size (ft²):</b> <b>Employment:</b> 3					
<b>--Details--</b> <b>Description:</b> Periodical Publishers <b>SIC/NAICS Code:</b> 511120					
<a href="#">40</a>	2 of 6	W/155.8	75.9 / 1.00	Enbridge Gas Distribution Inc. 338 Sommerset West Ottawa ON	SPL
<b>Ref No:</b> 5203-7QJJV4 <b>Year:</b> <b>Incident Dt:</b> <b>MOE Response:</b> <b>Dt MOE Arvl on Scn:</b> <b>MOE Reported Dt:</b> 3/27/2009 <b>Dt Document Closed:</b> <b>Site No:</b> <b>Site County/District:</b> <b>Site Geo Ref Meth:</b> <b>Site District Office:</b> <b>Nearest Watercourse:</b> <b>Site Name:</b> Vespa<UNOFFICIAL> <b>Site Address:</b> <b>Site Region:</b> <b>Site Municipality:</b> Ottawa <b>Site Lot:</b> <b>Site Conc:</b> <b>Site Geo Ref Accu:</b> <b>Site Map Datum:</b> <b>Northing:</b> <b>Easting:</b> <b>Incident Cause:</b> Other Transport Accident <b>Incident Event:</b> <b>Environment Impact:</b> Confirmed <b>Nature of Impact:</b> Air Pollution; Human Health/Safety <b>Contaminant Qty:</b> <b>System Facility Address:</b> <b>Client Name:</b> Enbridge Gas Distribution Inc. <b>Client Type:</b> <b>Call Report Location Geodata:</b> <b>Contaminant Code:</b> <b>Contaminant Name:</b> NATURAL GAS (METHANE) <b>Contaminant Limit 1:</b>		<b>Municipality No:</b> <b>Nature of Damage:</b> <b>Discharger Report:</b> <b>Material Group:</b> <b>Health/Env Conseq:</b> <b>Agency Involved:</b>			

Map Key	Number of Records	Direction/ Distance (m)	Elev/Diff (m)	Site	DB
<div>Contam Limit Freq 1:</div> <div>Contaminant UN No 1:</div> <div>Receiving Medium:</div> <div>Receiving Environment:</div> <div>Incident Reason:Error- Operator error</div> <div>Incident Summary:Enbridge, Regulator strike, Evac, rd closed, safe</div> <div>Activity Preceding Spill:</div> <div>Property 2nd Watershed:</div> <div>Property Tertiary Watershed:</div> <div>Sector Type:Pipeline</div> <div>SAC Action Class:Air Spills - Gases and Vapours</div> <div>Source Type:</div>					
<a href="#">40</a>	3 of 6	W/155.8	75.9 / 1.00	whatif? Technologies Inc. 338 Somerset St W Unit 3 Ottawa ON K2P 0J9	SCT
<div>Established:</div> <div>Plant Size (ft²):</div> <div>Employment:</div>		01-AUG-89 1500			
<div>--Details--</div> <div>Description:Computer Systems Design and Related Services</div> <div>SIC/NAICS Code:541510</div> <div>Description:Software Publishers</div> <div>SIC/NAICS Code:511210</div>					
<a href="#">40</a>	4 of 6	W/155.8	75.9 / 1.00	338 SOMERSET STREET WEST OTTAWA ON	HINC
<div>External File Num:</div> <div>Fuel Occurrence Type:</div> <div>Date of Occurrence:</div> <div>Fuel Type Involved:</div> <div>Status Desc:</div> <div>Job Type Desc:</div> <div>Oper. Type Involved:</div> <div>Service Interruptions:</div> <div>Property Damage:</div> <div>Fuel Life Cycle Stage:</div> <div>Root Cause:</div> <div>Reported Details:</div> <div>Fuel Category:</div> <div>Occurrence Type:</div> <div>Affiliation:</div> <div>County Name:</div> <div>Approx. Quant. Rel:</div> <div>Nearby body of water:</div> <div>Enter Drainage Syst.:</div> <div>Approx. Quant. Unit:</div> <div>Environmental Impact:</div>		FS INC 0903-01589 Vapour Release 3/27/2009 Natural Gas Completed - No Action Required Incident/Near-Miss Occurrence (FS) Commercial (e.g. restaurant, business unit, etc) No No Utilization  Service riser damage due to mechanical impact. Gaseous Fuel Incident Industry Stakeholder (Licensee/Registration/Certificate Holder, Facility Owner, etc.) Ottawa			
<a href="#">40</a>	5 of 6	W/155.8	75.9 / 1.00	338 Somerset Street West Ottawa Ontario Ottawa ON K2P 0J9	EHS
<div>Order No:</div> <div>Status:</div> <div>Report Type:</div> <div>Report Date:</div>		20191203166 C Standard Report 06-DEC-19		<div>Nearest Intersection:</div> <div>Municipality:</div> <div>Client Prov/State:</div> <div>Search Radius (km):</div>	<div>ON</div> <div>.25</div>

Map Key	Number of Records	Direction/ Distance (m)	Elev/Diff (m)	Site	DB
<b>Date Received:</b>	03-DEC-19			<b>X:</b> -75.695144	
<b>Previous Site Name:</b>				<b>Y:</b> 45.415602	
<b>Lot/Building Size:</b>					
<b>Additional Info Ordered:</b>	Fire Insur. Maps and/or Site Plans				
<a href="#">40</a>	6 of 6	W/155.8	75.9 / 1.00	338 Somerset Street West Ottawa Ontario Ottawa ON K2P 0J9	EHS
<b>Order No:</b>	20191203166			<b>Nearest Intersection:</b>	
<b>Status:</b>	C			<b>Municipality:</b>	
<b>Report Type:</b>	Standard Report			<b>Client Prov/State:</b>	ON
<b>Report Date:</b>	06-DEC-19			<b>Search Radius (km):</b>	.25
<b>Date Received:</b>	03-DEC-19			<b>X:</b>	-75.695144
<b>Previous Site Name:</b>				<b>Y:</b>	45.415602
<b>Lot/Building Size:</b>					
<b>Additional Info Ordered:</b>	Fire Insur. Maps and/or Site Plans				
<a href="#">41</a>	1 of 6	ENE/156.6	73.9 / -1.00	TAGGART CORPORATION 255 METCALFE STREET OTTAWA ON K2P 1R4	NPCB
<b>Company Code:</b>	F1444				
<b>Industry:</b>					
<b>Site Status:</b>					
<b>Transaction Date:</b>					
<b>Inspection Date:</b>					
<a href="#">41</a>	2 of 6	ENE/156.6	73.9 / -1.00	TAGGART CORPORATION 255 METCALFE STREET OTTAWA ON K2P 1R4	OPCB
<b>Year:</b>	1995				
<b>Site Number:</b>	40294A012				
<b>Name Owner:</b>					
<b>Additional Site Information:</b>					
<a href="#">41</a>	3 of 6	ENE/156.6	73.9 / -1.00	TAGGART CORPORATION 255 METCALFE STREET OTTAWA ON K2P 1R4	OPCB
<b>Year:</b>	1998				
<b>Site Number:</b>	40294A012				
<b>Name Owner:</b>					
<b>Additional Site Information:</b>					
<a href="#">41</a>	4 of 6	ENE/156.6	73.9 / -1.00	TAGGART CORPORATION 255 METCALFE STREET OTTAWA ON K2P 1R4	OPCB
<b>Year:</b>	1999				
<b>Site Number:</b>	40294A012				
<b>Name Owner:</b>					
<b>Additional Site Information:</b>					

Map Key	Number of Records	Direction/ Distance (m)	Elev/Diff (m)	Site	DB
<a href="#">41</a>	5 of 6	ENE/156.6	73.9 / -1.00	TAGGART CORPORATION 255 METCALFE STREET OTTAWA ON K2P 1R4	OPCB
Year: 2000 Site Number: 40294A012 Name Owner: Additional Site Information:					
<a href="#">41</a>	6 of 6	ENE/156.6	73.9 / -1.00	TAGGART CORPORATION 255 METCALFE STREET OTTAWA ON K2P 1R4	NPCB
Company Code: F1361 Industry: UNDEFINED Site Status: Transaction Date: Inspection Date:					
<a href="#">42</a>	1 of 1	WSW/157.8	75.9 / 1.00	375 Gilmour St Ottawa ON	EHS
Order No: 20130124026 Status: C Report Type: Standard Report Report Date: 04-FEB-13 Date Received: 24-JAN-13 Previous Site Name: Lot/Building Size: Additional Info Ordered: <div>             Nearest Intersection:              Municipality:              Client Prov/State: ON              Search Radius (km): .25              X: -75.694729              Y: 45.414533           </div>					
<a href="#">43</a>	1 of 1	WNW/157.9	75.9 / 1.00	ON	WWIS
<div>             Well ID: 7391115              Construction Date:              Use 1st:              Use 2nd:              Final Well Status:              Water Type:              Casing Material:              Audit No: Z364139              Tag: A302952              Constructn Method:              Elevation (m):              Elevatn Reliabilty:              Depth to Bedrock:              Well Depth:              Overburden/Bedrock:              Pump Rate:              Static Water Level:              Clear/Cloudy:              Municipality: OTTAWA CITY              Site Info:           </div> <div>             Flowing (Y/N):              Flow Rate:              Data Entry Status: Yes              Data Src:              Date Received: 06/29/2021              Selected Flag: TRUE              Abandonment Rec:              Contractor: 7241              Form Version: 7              Owner:              County: OTTAWA-CARLETON              Lot:              Concession:              Concession Name:              Easting NAD83:              Northing NAD83:              Zone:              UTM Reliability:           </div>					
<b><u>Bore Hole Information</u></b>					
Bore Hole ID: 1008704355 DP2BR: Spatial Status: <div>             Elevation:              Elevrc:              Zone: 18           </div>					



Map Key	Number of Records	Direction/ Distance (m)	Elev/Diff (m)	Site	DB
<b>Code OB:</b> <b>Code OB Desc:</b> <b>Open Hole:</b> <b>Cluster Kind:</b> <b>Date Completed:</b> 05/25/2021 <b>Remarks:</b> <b>Loc Method Desc:</b> on Water Well Record <b>Elevrc Desc:</b> <b>Location Source Date:</b> <b>Improvement Location Source:</b> <b>Improvement Location Method:</b> <b>Source Revision Comment:</b> <b>Supplier Comment:</b>					
				<b>East83:</b> 445647.00 <b>North83:</b> 5029441.00 <b>Org CS:</b> UTM83 <b>UTMRC:</b> 4 <b>UTMRC Desc:</b> margin of error : 30 m - 100 m <b>Location Method:</b> wwr	
<b>Links</b>					
<b>Bore Hole ID:</b> 1008704355 <b>Depth M:</b> <b>Year Completed:</b> 2021 <b>Well Completed Dt:</b> 05/25/2021 <b>Audit No:</b> Z364139 <b>Path:</b> 739\7391115.pdf					
				<b>Tag No:</b> A302952 <b>Contractor:</b> 7241 <b>Latitude:</b> 45.4163771485905 <b>Longitude:</b> -75.6946750112729 <b>Y:</b> 45.41637714214935 <b>X:</b> -75.69467484910098	
<a href="#">44</a>	1 of 2	ENE/157.9	73.9 / -1.00	255 Metcalfe Street Ottawa ON K2P 0N9	EHS
<b>Order No:</b> 20200723047 <b>Status:</b> C <b>Report Type:</b> Standard Report <b>Report Date:</b> 28-JUL-20 <b>Date Received:</b> 23-JUL-20 <b>Previous Site Name:</b> <b>Lot/Building Size:</b> 0.12 hectares <b>Additional Info Ordered:</b>					
				<b>Nearest Intersection:</b> <b>Municipality:</b> <b>Client Prov/State:</b> ON <b>Search Radius (km):</b> .25 <b>X:</b> -75.6915411 <b>Y:</b> 45.4162734	
<a href="#">44</a>	2 of 2	ENE/157.9	73.9 / -1.00	255 Metcalfe Street Ottawa ON K2P 0N9	EHS
<b>Order No:</b> 20200723047 <b>Status:</b> C <b>Report Type:</b> Standard Report <b>Report Date:</b> 28-JUL-20 <b>Date Received:</b> 23-JUL-20 <b>Previous Site Name:</b> <b>Lot/Building Size:</b> 0.12 hectares <b>Additional Info Ordered:</b>					
				<b>Nearest Intersection:</b> <b>Municipality:</b> <b>Client Prov/State:</b> ON <b>Search Radius (km):</b> .25 <b>X:</b> -75.6915411 <b>Y:</b> 45.4162734	
<a href="#">45</a>	1 of 1	WSW/158.3	75.9 / 1.00	Ottawa Community Housing Corp Ottawa Community Housing Corp 379 Gilmour Street Ottawa ON K2P 2M6	GEN
<b>Generator No:</b> ON6125452 <b>SIC Code:</b> <b>SIC Description:</b> <b>Approval Years:</b> As of Jan 2021 <b>PO Box No:</b> <b>Country:</b> Canada <b>Status:</b> Registered <b>Co Admin:</b> <b>Choice of Contact:</b>					

Map Key	Number of Records	Direction/ Distance (m)	Elev/Diff (m)	Site	DB
<b>Phone No Admin:</b> <b>Contaminated Facility:</b> <b>MHSW Facility:</b>					
<b><u>Detail(s)</u></b>					
<b>Waste Class:</b>		251 L			
<b>Waste Class Name:</b>		Waste oils/sludges (petroleum based)			
<a href="#">46</a>	1 of 1	WNW/158.9	75.9 / 1.00	234 O'connor St Ottawa ON K2P1T9	EHS
<b>Order No:</b>		20150626030		<b>Nearest Intersection:</b>	
<b>Status:</b>		C		<b>Municipality:</b>	
<b>Report Type:</b>		Standard Report		<b>Client Prov/State:</b> ON	
<b>Report Date:</b>		06-JUL-15		<b>Search Radius (km):</b> .25	
<b>Date Received:</b>		26-JUN-15		<b>X:</b> -75.694742	
<b>Previous Site Name:</b>				<b>Y:</b> 45.416336	
<b>Lot/Building Size:</b>					
<b>Additional Info Ordered:</b>					
<a href="#">47</a>	1 of 2	SE/158.9	73.9 / -1.00	CRAIG OFFICE PRODUCTS CORPORATION 329 WAVERLEY STREET OTTAWA ON K2P 0V9	GEN
<b>Generator No:</b>		ON0961400			
<b>SIC Code:</b>		0000			
<b>SIC Description:</b>		*** NOT DEFINED ***			
<b>Approval Years:</b>		86,87,88,89,90			
<b>PO Box No:</b>					
<b>Country:</b>					
<b>Status:</b>					
<b>Co Admin:</b>					
<b>Choice of Contact:</b>					
<b>Phone No Admin:</b>					
<b>Contaminated Facility:</b>					
<b>MHSW Facility:</b>					
<b><u>Detail(s)</u></b>					
<b>Waste Class:</b>		213			
<b>Waste Class Name:</b>		PETROLEUM DISTILLATES			
<a href="#">47</a>	2 of 2	SE/158.9	73.9 / -1.00	CRAIG OFFICE PRODUCTS CORPORATION 11-330 329 WAVERLEY STREET OTTAWA ON K2P 0V9	GEN
<b>Generator No:</b>		ON0961400			
<b>SIC Code:</b>		3362			
<b>SIC Description:</b>		ELECT. OFFICE, ETC.			
<b>Approval Years:</b>		92,93,94,95,96,97,98			
<b>PO Box No:</b>					
<b>Country:</b>					
<b>Status:</b>					
<b>Co Admin:</b>					
<b>Choice of Contact:</b>					
<b>Phone No Admin:</b>					
<b>Contaminated Facility:</b>					
<b>MHSW Facility:</b>					

Map Key	Number of Records	Direction/ Distance (m)	Elev/Diff (m)	Site	DB
<u>Detail(s)</u>					
Waste Class:		213			
Waste Class Name:		PETROLEUM DISTILLATES			
<a href="#">48</a>	1 of 1	WNW/163.1	75.9 / 1.00	ON	WWIS
Well ID:	7391113			Flowing (Y/N):	
Construction Date:				Flow Rate:	
Use 1st:				Data Entry Status:	Yes
Use 2nd:				Data Src:	
Final Well Status:				Date Received:	06/29/2021
Water Type:				Selected Flag:	TRUE
Casing Material:				Abandonment Rec:	
Audit No:	Z364081			Contractor:	7241
Tag:	A302973			Form Version:	7
Constructn Method:				Owner:	
Elevation (m):				County:	OTTAWA-CARLETON
Elevatn Reliabilty:				Lot:	
Depth to Bedrock:				Concession:	
Well Depth:				Concession Name:	
Overburden/Bedrock:				Easting NAD83:	
Pump Rate:				Northing NAD83:	
Static Water Level:				Zone:	
Clear/Cloudy:				UTM Reliability:	
Municipality:		OTTAWA CITY			
Site Info:					
<u>Bore Hole Information</u>					
Bore Hole ID:	1008704349			Elevation:	
DP2BR:				Elevrc:	
Spatial Status:				Zone:	18
Code OB:				East83:	445630.00
Code OB Desc:				North83:	5029428.00
Open Hole:				Org CS:	UTM83
Cluster Kind:				UTMRC:	4
Date Completed:	05/26/2021			UTMRC Desc:	margin of error : 30 m - 100 m
Remarks:				Location Method:	wwr
Loc Method Desc:		on Water Well Record			
Elevrc Desc:					
Location Source Date:					
Improvement Location Source:					
Improvement Location Method:					
Source Revision Comment:					
Supplier Comment:					
<u>Links</u>					
Bore Hole ID:	1008704349			Tag No:	A302973
Depth M:				Contractor:	7241
Year Completed:	2021			Latitude:	45.4162588191639
Well Completed Dt:	05/26/2021			Longitude:	-75.6948908336928
Audit No:	Z364081			Y:	45.416258812091236
Path:	739\7391113.pdf			X:	-75.69489067198141

<a href="#">49</a>	1 of 1	W/165.5	75.9 / 1.00	338 SOMERSET STREET WEST OTTAWA ON	WWIS
Well ID:	7046637			Flowing (Y/N):	
Construction Date:				Flow Rate:	

139 [erisinfo.com](http://erisinfo.com) | Environmental Risk Information Services Order No: 23083000586

Map Key	Number of Records	Direction/ Distance (m)	Elev/Diff (m)	Site	DB
Formation End Depth:		8.229999542236328			
Formation End Depth UOM:		m			
<u>Overburden and Bedrock Materials Interval</u>					
Formation ID:		30446637			
Layer:		4			
Color:		2			
General Color:		GREY			
Mat1:		05			
Most Common Material:		CLAY			
Mat2:		06			
Mat2 Desc:		SILT			
Mat3:		85			
Mat3 Desc:		SOFT			
Formation Top Depth:		3.6600000858306885			
Formation End Depth:		6.099999904632568			
Formation End Depth UOM:		m			
<u>Overburden and Bedrock Materials Interval</u>					
Formation ID:		30246637			
Layer:		2			
Color:		6			
General Color:		BROWN			
Mat1:		06			
Most Common Material:		SILT			
Mat2:		28			
Mat2 Desc:		SAND			
Mat3:		05			
Mat3 Desc:		CLAY			
Formation Top Depth:		0.9100000262260437			
Formation End Depth:		1.5			
Formation End Depth UOM:		m			
<u>Overburden and Bedrock Materials Interval</u>					
Formation ID:		30146637			
Layer:		1			
Color:		6			
General Color:		BROWN			
Mat1:		02			
Most Common Material:		TOPSOIL			
Mat2:		81			
Mat2 Desc:		SANDY			
Mat3:		11			
Mat3 Desc:		GRAVEL			
Formation Top Depth:		0.0			
Formation End Depth:		0.9100000262260437			
Formation End Depth UOM:		m			
<u>Overburden and Bedrock Materials Interval</u>					
Formation ID:		30346637			
Layer:		3			
Color:		6			
General Color:		BROWN			
Mat1:		06			

<b>Map Key</b>	<b>Number of Records</b>	<b>Direction/ Distance (m)</b>	<b>Elev/Diff (m)</b>	<b>Site</b>	<b>DB</b>
<b>Most Common Material:</b>					
<b>Mat2:</b>		SILT	05		
<b>Mat2 Desc:</b>		CLAY			
<b>Mat3:</b>		85			
<b>Mat3 Desc:</b>		SOFT			
<b>Formation Top Depth:</b>		1.5			
<b>Formation End Depth:</b>		3.6600000858306885			
<b>Formation End Depth UOM:</b>		m			
<b><u>Annular Space/Abandonment Sealing Record</u></b>					
<b>Plug ID:</b>		44001302			
<b>Layer:</b>		2			
<b>Plug From:</b>		0.3100000023841858			
<b>Plug To:</b>					
<b>Plug Depth UOM:</b>		m			
<b><u>Annular Space/Abandonment Sealing Record</u></b>					
<b>Plug ID:</b>		44001304			
<b>Layer:</b>		1			
<b>Plug From:</b>		0.0			
<b>Plug To:</b>		0.3100000023841858			
<b>Plug Depth UOM:</b>		m			
<b><u>Annular Space/Abandonment Sealing Record</u></b>					
<b>Plug ID:</b>		44001303			
<b>Layer:</b>		3			
<b>Plug From:</b>					
<b>Plug To:</b>					
<b>Plug Depth UOM:</b>		m			
<b><u>Method of Construction &amp; Well Use</u></b>					
<b>Method Construction ID:</b>		25946637			
<b>Method Construction Code:</b>		B			
<b>Method Construction:</b>		Other Method			
<b>Other Method Construction:</b>					
<b><u>Pipe Information</u></b>					
<b>Pipe ID:</b>		29046637			
<b>Casing No:</b>		0			
<b>Comment:</b>					
<b>Alt Name:</b>					
<b><u>Construction Record - Casing</u></b>					
<b>Casing ID:</b>		42146637			
<b>Layer:</b>		1			
<b>Material:</b>		5			
<b>Open Hole or Material:</b>		PLASTIC			
<b>Depth From:</b>		0.0			
<b>Depth To:</b>		4.880000114440918			
<b>Casing Diameter:</b>		3.809999942779541			
<b>Casing Diameter UOM:</b>		cm			

Map Key	Number of Records	Direction/ Distance (m)	Elev/Diff (m)	Site	DB
Casing Depth UOM:		m			
<b><u>Construction Record - Screen</u></b>					
Screen ID:		43146637			
Layer:		1			
Slot:		10			
Screen Top Depth:		4.880000114440918			
Screen End Depth:		8.229999542236328			
Screen Material:		5			
Screen Depth UOM:		m			
Screen Diameter UOM:		cm			
Screen Diameter:					
<b><u>Hole Diameter</u></b>					
Hole ID:		46000804			
Diameter:		8.890000343322754			
Depth From:		0.0			
Depth To:		8.229999542236328			
Hole Depth UOM:		m			
Hole Diameter UOM:		cm			
<b><u>Links</u></b>					
Bore Hole ID:		23046637		Tag No:	A061568
Depth M:		8.23		Contractor:	7241
Year Completed:		2007		Latitude:	45.4157256058949
Well Completed Dt:		06/22/2007		Longitude:	-75.6952421522528
Audit No:		Z74024		Y:	45.41572559951513
Path:		704\7046637.pdf		X:	-75.69524199044142
<a href="#">50</a>	1 of 4	WSW/166.1	75.8 / 0.91	AUBUT & NADEAU SERVICES INC. 356 MCLAREN STREET OTTAWA ON K2P 0M6	GEN
Generator No:		ON1785700			
SIC Code:		6571			
SIC Description:		CAMERA/PHOTO. SUPPLY			
Approval Years:		93,95,96,97,98,99,00,01			
PO Box No:					
Country:					
Status:					
Co Admin:					
Choice of Contact:					
Phone No Admin:					
Contaminated Facility:					
MHSW Facility:					
<b><u>Detail(s)</u></b>					
Waste Class:		264			
Waste Class Name:		PHOTOPROCESSING WASTES			
<a href="#">50</a>	2 of 4	WSW/166.1	75.8 / 0.91	356 MacLaren Street Ottawa ON K2P 0M6	EHS
Order No:		20070412026		Nearest Intersection:	Bank Street
Status:		C		Municipality:	
Report Type:		CAN - Complete Report		Client Prov/State:	
Report Date:		4/20/2007		Search Radius (km):	0.25

Map Key	Number of Records	Direction/ Distance (m)	Elev/Diff (m)	Site	DB
<b>Date Received:</b> 4/12/2007 <b>Previous Site Name:</b> <b>Lot/Building Size:</b> <b>Additional Info Ordered:</b>					
<b>X:</b> -75.694978 <b>Y:</b> 45.414769					
<a href="#">50</a>	3 of 4	WSW/166.1	75.8 / 0.91	356 MacLaren Street Ottawa ON K2P 0M6	EHS
<b>Order No:</b> 21070700009 <b>Status:</b> C <b>Report Type:</b> Standard Report <b>Report Date:</b> 12-JUL-21 <b>Date Received:</b> 07-JUL-21 <b>Previous Site Name:</b> <b>Lot/Building Size:</b> <b>Additional Info Ordered:</b> Fire Insur. Maps and/or Site Plans					
<b>Nearest Intersection:</b> <b>Municipality:</b> <b>Client Prov/State:</b> ON <b>Search Radius (km):</b> .25 <b>X:</b> -75.6950971 <b>Y:</b> 45.4148082					
<a href="#">50</a>	4 of 4	WSW/166.1	75.8 / 0.91	356 MacLaren Street Ottawa ON K2P 0M6	EHS
<b>Order No:</b> 21070700009 <b>Status:</b> C <b>Report Type:</b> Standard Report <b>Report Date:</b> 12-JUL-21 <b>Date Received:</b> 07-JUL-21 <b>Previous Site Name:</b> <b>Lot/Building Size:</b> <b>Additional Info Ordered:</b> Fire Insur. Maps and/or Site Plans					
<b>Nearest Intersection:</b> <b>Municipality:</b> <b>Client Prov/State:</b> ON <b>Search Radius (km):</b> .25 <b>X:</b> -75.6950971 <b>Y:</b> 45.4148082					
<a href="#">51</a>	1 of 1	NW/169.6	75.9 / 1.04	KEN RALPH 231 O'CONNOR ST., OTTAWA, ON, K2P 1T8, CA ON	PINC
<b>Incident Id:</b> <b>Incident No:</b> 1602812 <b>Incident Reported Dt:</b> 3/24/2015 <b>Type:</b> FS-Pipeline Incident <b>Status Code:</b> <b>Tank Status:</b> Pipeline Damage Reason Est <b>Task No:</b> <b>Spills Action Centre:</b> <b>Fuel Type:</b> <b>Fuel Occurrence Tp:</b> <b>Date of Occurrence:</b> <b>Occurrence Start Dt:</b> <b>Depth:</b> <b>Customer Acct Name:</b> KEN RALPH <b>Incident Address:</b> 231 O'CONNOR ST., OTTAWA, ON, K2P 1T8, CA <b>Operation Type:</b> <b>Pipeline Type:</b> <b>Regulator Type:</b> <b>Summary:</b> <b>Reported By:</b> <b>Affiliation:</b> <b>Occurrence Desc:</b> <b>Damage Reason:</b> <b>Notes:</b>					
<b>Pipe Material:</b> <b>Fuel Category:</b> <b>Health Impact:</b> <b>Environment Impact:</b> <b>Property Damage:</b> <b>Service Interrupt:</b> <b>Enforce Policy:</b> <b>Public Relation:</b> <b>Pipeline System:</b> <b>PSIG:</b> <b>Attribute Category:</b> <b>Regulator Location:</b> <b>Method Details:</b>					



Map Key	Number of Records	Direction/ Distance (m)	Elev/Diff (m)	Site	DB
<a href="#">52</a>	1 of 1	E/174.2	73.6 / -1.31	R.M. OF OTTAWA-CARLETON LEWIS ST/METCALFE ST. OTTAWA CITY ON	CA
<b>Certificate #:</b> 7-0642-95- <b>Application Year:</b> 95 <b>Issue Date:</b> 7/17/1995 <b>Approval Type:</b> Municipal water <b>Status:</b> Approved <b>Application Type:</b> <b>Client Name:</b> <b>Client Address:</b> <b>Client City:</b> <b>Client Postal Code:</b> <b>Project Description:</b> <b>Contaminants:</b> <b>Emission Control:</b>					
<a href="#">53</a>	1 of 15	SSW/175.1	75.4 / 0.54	The Corporation of the City of Ottawa Gladstone Ave Ottawa ON K1N 5A1	ECA
<b>Approval No:</b> 2461-4LXMEM <b>Approval Date:</b> 2000-07-05 <b>Status:</b> Approved <b>Record Type:</b> ECA <b>Link Source:</b> IDS <b>SWP Area Name:</b> Rideau Valley <b>Approval Type:</b> ECA-MUNICIPAL AND PRIVATE SEWAGE WORKS <b>Project Type:</b> MUNICIPAL AND PRIVATE SEWAGE WORKS <b>Business Name:</b> The Corporation of the City of Ottawa <b>Address:</b> Gladstone Ave <b>Full Address:</b> <b>Full PDF Link:</b> <a href="https://www.accessenvironment.ene.gov.on.ca/instruments/5462-4LPPZL-14.pdf">https://www.accessenvironment.ene.gov.on.ca/instruments/5462-4LPPZL-14.pdf</a> <b>PDF Site Location:</b>					
		<b>MOE District:</b>	Ottawa		
		<b>City:</b>			
		<b>Longitude:</b>	-75.6941		
		<b>Latitude:</b>	45.414		
		<b>Geometry X:</b>			
		<b>Geometry Y:</b>			
<a href="#">53</a>	2 of 15	SSW/175.1	75.4 / 0.54	City of Ottawa Bank St , from Somerset Street to Catherine Street Ottawa ON K1P 1J1	ECA
<b>Approval No:</b> 7043-7MDTJ7 <b>Approval Date:</b> 2008-12-22 <b>Status:</b> Approved <b>Record Type:</b> ECA <b>Link Source:</b> IDS <b>SWP Area Name:</b> Rideau Valley <b>Approval Type:</b> ECA-Municipal Drinking Water Systems <b>Project Type:</b> Municipal Drinking Water Systems <b>Business Name:</b> City of Ottawa <b>Address:</b> Bank St , from Somerset Street to Catherine Street <b>Full Address:</b> <b>Full PDF Link:</b> <b>PDF Site Location:</b>					
		<b>MOE District:</b>	Ottawa		
		<b>City:</b>			
		<b>Longitude:</b>	-75.6941		
		<b>Latitude:</b>	45.414		
		<b>Geometry X:</b>			
		<b>Geometry Y:</b>			
<a href="#">53</a>	3 of 15	SSW/175.1	75.4 / 0.54	City of Ottawa Gladstone Ave Ottawa ON K1P 1J1	ECA
<b>Approval No:</b> 3692-6PGP9X <b>Approval Date:</b> 2006-05-06 <b>MOE District:</b> Ottawa <b>City:</b>					

Map Key	Number of Records	Direction/ Distance (m)	Elev/Diff (m)	Site	DB
<b>Status:</b> Approved <b>Record Type:</b> ECA <b>Link Source:</b> IDS <b>SWP Area Name:</b> Rideau Valley <b>Approval Type:</b> ECA-MUNICIPAL AND PRIVATE SEWAGE WORKS <b>Project Type:</b> MUNICIPAL AND PRIVATE SEWAGE WORKS <b>Business Name:</b> City of Ottawa <b>Address:</b> Gladstone Ave <b>Full Address:</b> <b>Full PDF Link:</b> <a href="https://www.accessenvironment.ene.gov.on.ca/instruments/0516-6PDK5S-14.pdf">https://www.accessenvironment.ene.gov.on.ca/instruments/0516-6PDK5S-14.pdf</a> <b>PDF Site Location:</b>					
<a href="#">53</a>	4 of 15	SSW/175.1	75.4 / 0.54	The Regional Municipality of Ottawa-Carleton Waverley Street Ottawa ON K2P 2L7	ECA
<b>Approval No:</b> 0020-4J3R8L <b>Approval Date:</b> 2000-04-06 <b>Status:</b> Approved <b>Record Type:</b> ECA <b>Link Source:</b> IDS <b>SWP Area Name:</b> Rideau Valley <b>Approval Type:</b> ECA-Municipal and Private Water Works <b>Project Type:</b> Municipal and Private Water Works <b>Business Name:</b> The Regional Municipality of Ottawa-Carleton <b>Address:</b> Waverley Street <b>Full Address:</b> <b>Full PDF Link:</b> <b>PDF Site Location:</b>					
<a href="#">53</a>	5 of 15	SSW/175.1	75.4 / 0.54	The Regional Municipality of Ottawa-Carleton Gladstone Ave Ottawa ON K2P 2L7	ECA
<b>Approval No:</b> 4558-4LXLWW <b>Approval Date:</b> 2000-07-05 <b>Status:</b> Approved <b>Record Type:</b> ECA <b>Link Source:</b> IDS <b>SWP Area Name:</b> Rideau Valley <b>Approval Type:</b> ECA-Municipal and Private Water Works <b>Project Type:</b> Municipal and Private Water Works <b>Business Name:</b> The Regional Municipality of Ottawa-Carleton <b>Address:</b> Gladstone Ave <b>Full Address:</b> <b>Full PDF Link:</b> <b>PDF Site Location:</b>					
<a href="#">53</a>	6 of 15	SSW/175.1	75.4 / 0.54	The Corporation of the City of Ottawa Waverley Street Ottawa ON K1N 5A1	ECA
<b>Approval No:</b> 2252-4L5L5A <b>Approval Date:</b> 2000-06-14 <b>Status:</b> Approved <b>Record Type:</b> ECA <b>Link Source:</b> IDS <b>SWP Area Name:</b> Rideau Valley <b>Approval Type:</b> ECA-MUNICIPAL AND PRIVATE SEWAGE WORKS <b>Project Type:</b> MUNICIPAL AND PRIVATE SEWAGE WORKS					

Map Key	Number of Records	Direction/ Distance (m)	Elev/Diff (m)	Site	DB
<b>Business Name:</b> The Corporation of the City of Ottawa <b>Address:</b> Waverley Street <b>Full Address:</b> <b>Full PDF Link:</b> <a href="https://www.accessenvironment.ene.gov.on.ca/instruments/1144-4HQSJC-14.pdf">https://www.accessenvironment.ene.gov.on.ca/instruments/1144-4HQSJC-14.pdf</a> <b>PDF Site Location:</b>					
<a href="#">53</a>	7 of 15	SSW/175.1	75.4 / 0.54	City of Ottawa Gladstone Ave Ottawa ON K1P 1J1	ECA
<b>Approval No:</b> 8414-6PGPE2 <b>Approval Date:</b> 2006-05-06 <b>Status:</b> Approved <b>Record Type:</b> ECA <b>Link Source:</b> IDS <b>SWP Area Name:</b> Rideau Valley <b>Approval Type:</b> ECA-Municipal Drinking Water Systems <b>Project Type:</b> Municipal Drinking Water Systems <b>Business Name:</b> City of Ottawa <b>Address:</b> Gladstone Ave <b>Full Address:</b> <b>Full PDF Link:</b> <b>PDF Site Location:</b>					
<b>MOE District:</b> Ottawa <b>City:</b> <b>Longitude:</b> -75.6941 <b>Latitude:</b> 45.414 <b>Geometry X:</b> <b>Geometry Y:</b>					
<a href="#">53</a>	8 of 15	SSW/175.1	75.4 / 0.54	City of Ottawa Waverley Street Ottawa ON K1P 1J1	ECA
<b>Approval No:</b> 5545-57HJZ7 <b>Approval Date:</b> 2002-02-19 <b>Status:</b> Approved <b>Record Type:</b> ECA <b>Link Source:</b> IDS <b>SWP Area Name:</b> Rideau Valley <b>Approval Type:</b> ECA-MUNICIPAL AND PRIVATE SEWAGE WORKS <b>Project Type:</b> MUNICIPAL AND PRIVATE SEWAGE WORKS <b>Business Name:</b> City of Ottawa <b>Address:</b> Waverley Street <b>Full Address:</b> <b>Full PDF Link:</b> <a href="https://www.accessenvironment.ene.gov.on.ca/instruments/9862-573MHN-14.pdf">https://www.accessenvironment.ene.gov.on.ca/instruments/9862-573MHN-14.pdf</a> <b>PDF Site Location:</b>					
<b>MOE District:</b> Ottawa <b>City:</b> <b>Longitude:</b> -75.6941 <b>Latitude:</b> 45.414 <b>Geometry X:</b> <b>Geometry Y:</b>					
<a href="#">53</a>	9 of 15	SSW/175.1	75.4 / 0.54	City of Ottawa Lewis St, MacDonald St, Gilmour St & Robert St Ottawa ON K1N 5A1	ECA
<b>Approval No:</b> 2454-4X3N3J <b>Approval Date:</b> 2001-05-31 <b>Status:</b> Approved <b>Record Type:</b> ECA <b>Link Source:</b> IDS <b>SWP Area Name:</b> Rideau Valley <b>Approval Type:</b> ECA-MUNICIPAL AND PRIVATE SEWAGE WORKS <b>Project Type:</b> MUNICIPAL AND PRIVATE SEWAGE WORKS <b>Business Name:</b> City of Ottawa <b>Address:</b> Lewis St, MacDonald St, Gilmour St & Robert St <b>Full Address:</b> <b>Full PDF Link:</b> <a href="https://www.accessenvironment.ene.gov.on.ca/instruments/1617-4X2PKK-14.pdf">https://www.accessenvironment.ene.gov.on.ca/instruments/1617-4X2PKK-14.pdf</a> <b>PDF Site Location:</b>					
<b>MOE District:</b> Ottawa <b>City:</b> <b>Longitude:</b> -75.6941 <b>Latitude:</b> 45.414 <b>Geometry X:</b> <b>Geometry Y:</b>					

Map Key	Number of Records	Direction/ Distance (m)	Elev/Diff (m)	Site	DB
<a href="#">53</a>	10 of 15	SSW/175.1	75.4 / 0.54	City of Ottawa Lewis Street, MacDonald Street, Gilmour Street, Waverley Street and Robert Street Ottawa ON K1N 5A1	ECA
<b>Approval No:</b> 2865-4X3HKA <b>Approval Date:</b> 2001-05-31 <b>Status:</b> Approved <b>Record Type:</b> ECA <b>Link Source:</b> IDS <b>SWP Area Name:</b> Rideau Valley <b>Approval Type:</b> ECA-Municipal and Private Water Works <b>Project Type:</b> Municipal and Private Water Works <b>Business Name:</b> City of Ottawa <b>Address:</b> Lewis Street, MacDonald Street, Gilmour Street, Waverley Street and Robert Street <b>Full Address:</b> <b>Full PDF Link:</b> <b>PDF Site Location:</b>		<b>MOE District:</b> Ottawa <b>City:</b> <b>Longitude:</b> -75.6941 <b>Latitude:</b> 45.414 <b>Geometry X:</b> <b>Geometry Y:</b>			
<a href="#">53</a>	11 of 15	SSW/175.1	75.4 / 0.54	City of Ottawa Gladstone Ave Ottawa ON K1P 1J1	ECA
<b>Approval No:</b> 3068-6ZYQ4A <b>Approval Date:</b> 2007-05-04 <b>Status:</b> Approved <b>Record Type:</b> ECA <b>Link Source:</b> IDS <b>SWP Area Name:</b> Rideau Valley <b>Approval Type:</b> ECA-Municipal Drinking Water Systems <b>Project Type:</b> Municipal Drinking Water Systems <b>Business Name:</b> City of Ottawa <b>Address:</b> Gladstone Ave <b>Full Address:</b> <b>Full PDF Link:</b> <b>PDF Site Location:</b>		<b>MOE District:</b> Ottawa <b>City:</b> <b>Longitude:</b> -75.6941 <b>Latitude:</b> 45.414 <b>Geometry X:</b> <b>Geometry Y:</b>			
<a href="#">53</a>	12 of 15	SSW/175.1	75.4 / 0.54	City of Ottawa Gilmour Street (O'Connor to Metcalfe Streets) Ottawa ON K1S 5K2	ECA
<b>Approval No:</b> 6597-5PZN2S <b>Approval Date:</b> 2003-08-08 <b>Status:</b> Approved <b>Record Type:</b> ECA <b>Link Source:</b> IDS <b>SWP Area Name:</b> Rideau Valley <b>Approval Type:</b> ECA-MUNICIPAL AND PRIVATE SEWAGE WORKS <b>Project Type:</b> MUNICIPAL AND PRIVATE SEWAGE WORKS <b>Business Name:</b> City of Ottawa <b>Address:</b> Gilmour Street (O'Connor to Metcalfe Streets) <b>Full Address:</b> <b>Full PDF Link:</b> https://www.accessenvironment.ene.gov.on.ca/instruments/6678-5PSPL2-14.pdf <b>PDF Site Location:</b>		<b>MOE District:</b> Ottawa <b>City:</b> <b>Longitude:</b> -75.6941 <b>Latitude:</b> 45.414 <b>Geometry X:</b> <b>Geometry Y:</b>			
<a href="#">53</a>	13 of 15	SSW/175.1	75.4 / 0.54	City of Ottawa Gladstone Ave Ottawa ON K1P 1J1	ECA
<b>Approval No:</b> 6651-73WP47		<b>MOE District:</b> Ottawa			

Map Key	Number of Records	Direction/ Distance (m)	Elev/Diff (m)	Site	DB
<b>Approval Date:</b> 2007-06-06 <b>Status:</b> Approved <b>Record Type:</b> ECA <b>Link Source:</b> IDS <b>SWP Area Name:</b> Rideau Valley <b>Approval Type:</b> ECA-MUNICIPAL AND PRIVATE SEWAGE WORKS <b>Project Type:</b> MUNICIPAL AND PRIVATE SEWAGE WORKS <b>Business Name:</b> City of Ottawa <b>Address:</b> Gladstone Ave <b>Full Address:</b> <b>Full PDF Link:</b> <a href="https://www.accessenvironment.ene.gov.on.ca/instruments/7203-73WHFY-14.pdf">https://www.accessenvironment.ene.gov.on.ca/instruments/7203-73WHFY-14.pdf</a> <b>PDF Site Location:</b>					
<a href="#">53</a>	14 of 15	SSW/175.1	75.4 / 0.54	<b>City of Ottawa</b> <b>Bank St , from Somerset Street to Catherine Street</b> <b>Ottawa ON K1P 1J1</b>	ECA
<b>Approval No:</b> 7054-7L4LKY <b>Approval Date:</b> 2008-11-28 <b>Status:</b> Approved <b>Record Type:</b> ECA <b>Link Source:</b> IDS <b>SWP Area Name:</b> Rideau Valley <b>Approval Type:</b> ECA-MUNICIPAL AND PRIVATE SEWAGE WORKS <b>Project Type:</b> MUNICIPAL AND PRIVATE SEWAGE WORKS <b>Business Name:</b> City of Ottawa <b>Address:</b> Bank St , from Somerset Street to Catherine Street <b>Full Address:</b> <b>Full PDF Link:</b> <a href="https://www.accessenvironment.ene.gov.on.ca/instruments/1610-7JKHK9-14.pdf">https://www.accessenvironment.ene.gov.on.ca/instruments/1610-7JKHK9-14.pdf</a> <b>PDF Site Location:</b>					
<a href="#">53</a>	15 of 15	SSW/175.1	75.4 / 0.54	<b>City of Ottawa</b> <b>Gladstone Ave</b> <b>Ottawa ON K1P 1J1</b>	ECA
<b>Approval No:</b> 7239-738KJA <b>Approval Date:</b> 2007-06-18 <b>Status:</b> Approved <b>Record Type:</b> ECA <b>Link Source:</b> IDS <b>SWP Area Name:</b> Rideau Valley <b>Approval Type:</b> ECA-MUNICIPAL AND PRIVATE SEWAGE WORKS <b>Project Type:</b> MUNICIPAL AND PRIVATE SEWAGE WORKS <b>Business Name:</b> City of Ottawa <b>Address:</b> Gladstone Ave <b>Full Address:</b> <b>Full PDF Link:</b> <a href="https://www.accessenvironment.ene.gov.on.ca/instruments/7179-6ZSPLS-14.pdf">https://www.accessenvironment.ene.gov.on.ca/instruments/7179-6ZSPLS-14.pdf</a> <b>PDF Site Location:</b>					
<a href="#">54</a>	1 of 1	WNW/177.0	75.9 / 1.00	<b>327 Somerset St W</b> <b>Ottawa ON K2P0J8</b>	EHS
<b>Order No:</b> 20151130011 <b>Status:</b> C <b>Report Type:</b> Custom Report <b>Report Date:</b> 03-DEC-15 <b>Date Received:</b> 30-NOV-15 <b>Previous Site Name:</b> <b>Lot/Building Size:</b>					
<b>Nearest Intersection:</b> <b>Municipality:</b> <b>Client Prov/State:</b> ON <b>Search Radius (km):</b> .25 <b>X:</b> -75.695217 <b>Y:</b> 45.416108					

Map Key	Number of Records	Direction/ Distance (m)	Elev/Diff (m)	Site	DB
Additional Info Ordered:					
<a href="#">55</a>	1 of 1	NW/182.4	75.9 / 1.00	ON	WWIS
Well ID: 7382859				Flowing (Y/N):	
Construction Date:				Flow Rate:	
Use 1st:				Data Entry Status: Yes	
Use 2nd:				Data Src:	
Final Well Status:				Date Received: 03/17/2021	
Water Type:				Selected Flag: TRUE	
Casing Material:				Abandonment Rec:	
Audit No: Z343100				Contractor: 7241	
Tag: A302968				Form Version: 7	
Constructn Method:				Owner:	
Elevation (m):				County: OTTAWA-CARLETON	
Elevatn Reliabilty:				Lot:	
Depth to Bedrock:				Concession:	
Well Depth:				Concession Name:	
Overburden/Bedrock:				Easting NAD83:	
Pump Rate:				Northing NAD83:	
Static Water Level:				Zone:	
Clear/Cloudy:				UTM Reliability:	
Municipality: OTTAWA CITY					
Site Info:					
<b>Bore Hole Information</b>					
Bore Hole ID: 1008639565				Elevation:	
DP2BR:				Elevrc:	
Spatial Status:				Zone: 18	
Code OB:				East83: 445633.00	
Code OB Desc:				North83: 5029462.00	
Open Hole:				Org CS: UTM83	
Cluster Kind:				UTMRC: 4	
Date Completed: 02/19/2021				UTMRC Desc: margin of error : 30 m - 100 m	
Remarks:				Location Method: wwr	
Loc Method Desc: on Water Well Record					
Elevrc Desc:					
Location Source Date:					
Improvement Location Source:					
Improvement Location Method:					
Source Revision Comment:					
Supplier Comment:					
<b>Links</b>					
Bore Hole ID: 1008639565				Tag No: A302968	
Depth M:				Contractor: 7241	
Year Completed: 2021				Latitude: 45.4165650729785	
Well Completed Dt: 02/19/2021				Longitude: -75.6948562475249	
Audit No: Z343100				Y: 45.41656506610067	
Path:				X: -75.69485608593011	
<a href="#">56</a>	1 of 1	WNW/182.4	75.9 / 1.00	ON	WWIS
Well ID: 7391114				Flowing (Y/N):	
Construction Date:				Flow Rate:	
Use 1st:				Data Entry Status: Yes	
Use 2nd:				Data Src:	
Final Well Status:				Date Received: 06/29/2021	

Map Key	Number of Records	Direction/ Distance (m)	Elev/Diff (m)	Site	DB
<hr/>					
Water Type:				Selected Flag:	TRUE
Casing Material:				Abandonment Rec:	
Audit No:	Z364138			Contractor:	7241
Tag:	A302951			Form Version:	7
Constructn Method:				Owner:	
Elevation (m):				County:	OTTAWA-CARLETON
Elevatn Reliabilty:				Lot:	
Depth to Bedrock:				Concession:	
Well Depth:				Concession Name:	
Overburden/Bedrock:				Easting NAD83:	
Pump Rate:				Northing NAD83:	
Static Water Level:				Zone:	
Clear/Cloudy:				UTM Reliability:	
Municipality:		OTTAWA CITY			
Site Info:					
 <u>Bore Hole Information</u>					
Bore Hole ID:	1008704352			Elevation:	
DP2BR:				Elevrc:	
Spatial Status:				Zone:	18
Code OB:				East83:	445624.00
Code OB Desc:				North83:	5029452.00
Open Hole:				Org CS:	UTM83
Cluster Kind:				UTMRC:	4
Date Completed:	05/25/2021			UTMRC Desc:	margin of error : 30 m - 100 m
Remarks:				Location Method:	wwr
Loc Method Desc:		on Water Well Record			
Elevrc Desc:					
Location Source Date:					
Improvement Location Source:					
Improvement Location Method:					
Source Revision Comment:					
Supplier Comment:					
 <u>Links</u>					
Bore Hole ID:	1008704352			Tag No:	A302951
Depth M:				Contractor:	7241
Year Completed:	2021			Latitude:	45.4164743671495
Well Completed Dt:	05/25/2021			Longitude:	-75.6949701625181
Audit No:	Z364138			Y:	45.41647436047882
Path:	739\7391114.pdf			X:	-75.69497000126127

<a href="#">57</a>	1 of 1	WSW/183.2	76.9 / 2.03	PRIVATE OWNER LOT BESIDE 374 MACLAREN STREET. MOTOR VEHICLE (OPERATING FLUID) OTTAWA CITY ON K2P 0M6	SPL
<hr/>					
Ref No:	172618			Municipality No:	20101
Year:				Nature of Damage:	
Incident Dt:	9/12/1999			Discharger Report:	
MOE Response:				Material Group:	
Dt MOE Arvl on Scn:				Health/Env Conseq:	
MOE Reported Dt:	9/13/1999			Agency Involved:	CITY,PD,FD.
Dt Document Closed:					
Site No:					
Site County/District:					
Site Geo Ref Meth:					
Site District Office:					
Nearest Watercourse:					
Site Name:					
Site Address:					

Map Key	Number of Records	Direction/ Distance (m)	Elev/Diff (m)	Site	DB
<b>Site Region:</b> <b>Site Municipality:</b> OTTAWA CITY <b>Site Lot:</b> <b>Site Conc:</b> <b>Site Geo Ref Accu:</b> <b>Site Map Datum:</b> <b>Northing:</b> <b>Easting:</b> <b>Incident Cause:</b> OTHER CONTAINER LEAK <b>Incident Event:</b> <b>Environment Impact:</b> NOT ANTICIPATED <b>Nature of Impact:</b> <b>Contaminant Qty:</b> <b>System Facility Address:</b> <b>Client Name:</b> <b>Client Type:</b> <b>Call Report Location Geodata:</b> <b>Contaminant Code:</b> <b>Contaminant Name:</b> <b>Contaminant Limit 1:</b> <b>Contam Limit Freq 1:</b> <b>Contaminant UN No 1:</b> <b>Receiving Medium:</b> WATER <b>Receiving Environment:</b> <b>Incident Reason:</b> UNKNOWN <b>Incident Summary:</b> PRIVATE AUTO-20 L GASOLINE TO CATCHBASIN,FDPD,CLEANED-UP. <b>Activity Preceding Spill:</b> <b>Property 2nd Watershed:</b> <b>Property Tertiary Watershed:</b> <b>Sector Type:</b> <b>SAC Action Class:</b> <b>Source Type:</b>					
<a href="#">58</a>	1 of 2	NNW/183.6	74.8 / -0.03	320 Cooper Street Ottawa ON K2P 0G7	EHS
<b>Order No:</b> 20070316023 <b>Status:</b> C <b>Report Type:</b> CAN - Complete Report <b>Report Date:</b> 3/27/2007 <b>Date Received:</b> 3/16/2007 <b>Previous Site Name:</b> <b>Lot/Building Size:</b> <b>Additional Info Ordered:</b>					
<b>Nearest Intersection:</b> Cooper Street and Metcalf Street <b>Municipality:</b> <b>Client Prov/State:</b> <b>Search Radius (km):</b> 0.25 <b>X:</b> -75.693881 <b>Y:</b> 45.417111					
<a href="#">58</a>	2 of 2	NNW/183.6	74.8 / -0.03	320 Cooper St Ottawa ON K2P0G7	EHS
<b>Order No:</b> 20140224059 <b>Status:</b> C <b>Report Type:</b> Custom Report <b>Report Date:</b> 28-FEB-14 <b>Date Received:</b> 24-FEB-14 <b>Previous Site Name:</b> <b>Lot/Building Size:</b> <b>Additional Info Ordered:</b>					
<b>Nearest Intersection:</b> <b>Municipality:</b> <b>Client Prov/State:</b> ON <b>Search Radius (km):</b> .25 <b>X:</b> -75.694021 <b>Y:</b> 45.416972					
<a href="#">59</a>	1 of 1	NNW/184.0	74.8 / -0.03	318 Cooper St Ottawa ON	EHS



Map Key	Number of Records	Direction/ Distance (m)	Elev/Diff (m)	Site	DB
<b>Order No:</b> <b>Status:</b> <b>Report Type:</b> <b>Report Date:</b> <b>Date Received:</b> <b>Previous Site Name:</b> <b>Lot/Building Size:</b> <b>Additional Info Ordered:</b>	20130502013 C Custom Report 09-MAY-13 02-MAY-13			<b>Nearest Intersection:</b> <b>Municipality:</b> <b>Client Prov/State:</b> ON <b>Search Radius (km):</b> .25 <b>X:</b> 0 <b>Y:</b> 0	
<a href="#">60</a>	1 of 1	NNW/184.0	74.8 / -0.03	320 Cooper Street Ottawa ON Ottawa ON K2P 0G7	EHS
<b>Order No:</b> <b>Status:</b> <b>Report Type:</b> <b>Report Date:</b> <b>Date Received:</b> <b>Previous Site Name:</b> <b>Lot/Building Size:</b> <b>Additional Info Ordered:</b>	23061300287 C Custom Report 16-JUN-23 13-JUN-23			<b>Nearest Intersection:</b> <b>Municipality:</b> <b>Client Prov/State:</b> ON <b>Search Radius (km):</b> .25 <b>X:</b> -75.6940461 <b>Y:</b> 45.416969	
<a href="#">61</a>	1 of 1	WNW/184.2	75.9 / 1.00	ALLAN KWAI 331 SOMERSET ST. W., SWM OTTAWA CITY ON K2P 0J8	CA
<b>Certificate #:</b> <b>Application Year:</b> <b>Issue Date:</b> <b>Approval Type:</b> <b>Status:</b> <b>Application Type:</b> <b>Client Name:</b> <b>Client Address:</b> <b>Client City:</b> <b>Client Postal Code:</b> <b>Project Description:</b> <b>Contaminants:</b> <b>Emission Control:</b>	3-1581-97- 97 10/28/1997 Municipal sewage Approved				
<a href="#">62</a>	1 of 6	ENE/185.3	73.9 / -0.96	PUBLIC SERVICE ALLIANCE OF CANADA 233 GILMOUR ST. OTTAWA ON K2P 0P1	GEN
<b>Generator No:</b> <b>SIC Code:</b> <b>SIC Description:</b> <b>Approval Years:</b> <b>PO Box No:</b> <b>Country:</b> <b>Status:</b> <b>Co Admin:</b> <b>Choice of Contact:</b> <b>Phone No Admin:</b> <b>Contaminated Facility:</b> <b>MHSW Facility:</b>	ON0939900 8159 OTHER GEN. ADMIN. 86,87,88,89,90				
<b><u>Detail(s)</u></b>					
<b>Waste Class:</b> <b>Waste Class Name:</b>	264 PHOTOPROCESSING WASTES				

Map Key	Number of Records	Direction/ Distance (m)	Elev/Diff (m)	Site	DB
<a href="#">62</a>	2 of 6	ENE/185.3	73.9 / -0.96	PUBLIC SERVICE ALLIANCE OF CANADA 31-381 233 GILMOUR ST. OTTAWA ON K2P 0P1	GEN
Generator No: ON0939900 SIC Code: 8159 SIC Description: OTHER GEN. ADMIN. Approval Years: 92,93,94,95,96,97,98 PO Box No: Country: Status: Co Admin: Choice of Contact: Phone No Admin: Contaminated Facility: MHSW Facility:					
<u>Detail(s)</u>					
Waste Class: 264 Waste Class Name: PHOTOPROCESSING WASTES					
<a href="#">62</a>	3 of 6	ENE/185.3	73.9 / -0.96	PSAC Holdings Ltd. 233 Gilmour Street Ottawa ON K2P 0P2	GEN
Generator No: ON3358750 SIC Code: 531310 SIC Description: Real Estate Property Managers Approval Years: 06 PO Box No: Country: Status: Co Admin: Choice of Contact: Phone No Admin: Contaminated Facility: MHSW Facility:					
<u>Detail(s)</u>					
Waste Class: 243 Waste Class Name: PCB'S					
<a href="#">62</a>	4 of 6	ENE/185.3	73.9 / -0.96	PSAC Holdings Ltd. 233 Gilmour Street Ottawa ON	GEN
Generator No: ON3358750 SIC Code: 531310 SIC Description: Real Estate Property Managers Approval Years: 2009 PO Box No: Country: Status: Co Admin: Choice of Contact: Phone No Admin: Contaminated Facility: MHSW Facility:					

Map Key	Number of Records	Direction/ Distance (m)	Elev/Diff (m)	Site	DB
<b><u>Detail(s)</u></b>					
<b>Waste Class:</b>		252			
<b>Waste Class Name:</b>		WASTE OILS & LUBRICANTS			
<b>Waste Class:</b>		243			
<b>Waste Class Name:</b>		PCBS			
<a href="#">62</a>	5 of 6	<b>ENE/185.3</b>	<b>73.9 / -0.96</b>	<b>PSAC Holdings Ltd. 233 Gilmour Street Ottawa ON</b>	<b>GEN</b>
<b>Generator No:</b>		ON3358750			
<b>SIC Code:</b>		531310			
<b>SIC Description:</b>		Real Estate Property Managers			
<b>Approval Years:</b>		2010			
<b>PO Box No:</b>					
<b>Country:</b>					
<b>Status:</b>					
<b>Co Admin:</b>					
<b>Choice of Contact:</b>					
<b>Phone No Admin:</b>					
<b>Contaminated Facility:</b>					
<b>MHSW Facility:</b>					
<b><u>Detail(s)</u></b>					
<b>Waste Class:</b>		243			
<b>Waste Class Name:</b>		PCBS			
<b>Waste Class:</b>		252			
<b>Waste Class Name:</b>		WASTE OILS & LUBRICANTS			
<a href="#">62</a>	6 of 6	<b>ENE/185.3</b>	<b>73.9 / -0.96</b>	<b>PSAC HOLDINGS LTD. 233 GILMOUR STREET OTTAWA ON K1S 1V7</b>	<b>GEN</b>
<b>Generator No:</b>		ON3357645			
<b>SIC Code:</b>					
<b>SIC Description:</b>					
<b>Approval Years:</b>		As of Dec 2017			
<b>PO Box No:</b>					
<b>Country:</b>		Canada			
<b>Status:</b>		Registered			
<b>Co Admin:</b>					
<b>Choice of Contact:</b>					
<b>Phone No Admin:</b>					
<b>Contaminated Facility:</b>					
<b>MHSW Facility:</b>					
<b><u>Detail(s)</u></b>					
<b>Waste Class:</b>		251 L			
<b>Waste Class Name:</b>		Waste oils/sludges (petroleum based)			
<a href="#">63</a>	1 of 1	<b>SSE/185.9</b>	<b>73.9 / -1.00</b>	<b>CMG 344 Waverley St. Ottawa ON K2P 0W5</b>	<b>GEN</b>
<b>Generator No:</b>		ON5378833			

Map Key	Number of Records	Direction/ Distance (m)	Elev/Diff (m)	Site	DB
<b>SIC Code:</b> 531310 <b>SIC Description:</b> Real Estate Property Managers <b>Approval Years:</b> 2010 <b>PO Box No:</b> <b>Country:</b> <b>Status:</b> <b>Co Admin:</b> <b>Choice of Contact:</b> <b>Phone No Admin:</b> <b>Contaminated Facility:</b> <b>MHSW Facility:</b>					
<b><u>Detail(s)</u></b>					
<b>Waste Class:</b> 251 <b>Waste Class Name:</b> OIL SKIMMINGS & SLUDGES					
<a href="#">64</a>	1 of 4	NNE/186.1	73.9 / -1.00	R.M. OF OTTAWA-CARLETON SOMERSET ST./METCALFE ST. OTTAWA CITY ON	CA
<b>Certificate #:</b> 7-0343-99- <b>Application Year:</b> 99 <b>Issue Date:</b> 5/21/1999 <b>Approval Type:</b> Municipal water <b>Status:</b> Approved <b>Application Type:</b> <b>Client Name:</b> <b>Client Address:</b> <b>Client City:</b> <b>Client Postal Code:</b> <b>Project Description:</b> <b>Contaminants:</b> <b>Emission Control:</b>					
<a href="#">64</a>	2 of 4	NNE/186.1	73.9 / -1.00	City of Ottawa Somerset Street and Metcalfe Street Ottawa ON	CA
<b>Certificate #:</b> 6578-6H3J45 <b>Application Year:</b> 2005 <b>Issue Date:</b> 10/11/2005 <b>Approval Type:</b> Municipal and Private Sewage Works <b>Status:</b> Approved <b>Application Type:</b> <b>Client Name:</b> <b>Client Address:</b> <b>Client City:</b> <b>Client Postal Code:</b> <b>Project Description:</b> <b>Contaminants:</b> <b>Emission Control:</b>					
<a href="#">64</a>	3 of 4	NNE/186.1	73.9 / -1.00	City of Ottawa Somerset Street and Metcalfe St Ottawa ON K2G 6J8	ECA
<b>Approval No:</b> 6578-6H3J45 <b>Approval Date:</b> 2005-10-11 <b>Status:</b> Approved <b>Record Type:</b> ECA <b>MOE District:</b> <b>City:</b> <b>Longitude:</b> <b>Latitude:</b>					

Map Key	Number of Records	Direction/ Distance (m)	Elev/Diff (m)	Site	DB
<div> <div> <b>Link Source:</b> IDS           <b>SWP Area Name:</b> <b>Approval Type:</b> ECA-MUNICIPAL AND PRIVATE SEWAGE WORKS           <b>Project Type:</b> MUNICIPAL AND PRIVATE SEWAGE WORKS           <b>Business Name:</b> City of Ottawa           <b>Address:</b> Somerset Street and Metcalfe St           <b>Full Address:</b> <b>Full PDF Link:</b> <a href="https://www.accessenvironment.ene.gov.on.ca/instruments/9286-6GTRNN-14.pdf">https://www.accessenvironment.ene.gov.on.ca/instruments/9286-6GTRNN-14.pdf</a> <b>PDF Site Location:</b> </div> <div> <b>Geometry X:</b>  <b>Geometry Y:</b> </div> </div>					
<a href="#">64</a>	4 of 4	NNE/186.1	73.9 / -1.00	City of Ottawa Somerset Street and Metcalfe St Ottawa ON K2G 6J8	ECA
<div> <div> <b>Approval No:</b> 7047-6H3HYB           <b>Approval Date:</b> 2005-10-11           <b>Status:</b> Approved           <b>Record Type:</b> ECA           <b>Link Source:</b> IDS           <b>SWP Area Name:</b> <b>Approval Type:</b> ECA-Municipal Drinking Water Systems           <b>Project Type:</b> Municipal Drinking Water Systems           <b>Business Name:</b> City of Ottawa           <b>Address:</b> Somerset Street and Metcalfe St           <b>Full Address:</b> <b>Full PDF Link:</b> <b>PDF Site Location:</b> </div> <div> <b>MOE District:</b>  <b>City:</b>  <b>Longitude:</b>  <b>Latitude:</b>  <b>Geometry X:</b>  <b>Geometry Y:</b> </div> </div>					
<a href="#">65</a>	1 of 1	NNE/186.6	74.9 / 0.00	ON	WWIS
<div> <div> <b>Well ID:</b> 7211111           <b>Construction Date:</b> <b>Use 1st:</b> Monitoring           <b>Use 2nd:</b> <b>Final Well Status:</b> Abandoned-Other           <b>Water Type:</b> <b>Casing Material:</b> <b>Audit No:</b> Z096855           <b>Tag:</b> A152336           <b>Constructn Method:</b> <b>Elevation (m):</b> <b>Elevatn Reliability:</b> <b>Depth to Bedrock:</b> <b>Well Depth:</b> <b>Overburden/Bedrock:</b> <b>Pump Rate:</b> <b>Static Water Level:</b> <b>Clear/Cloudy:</b> <b>Municipality:</b> OTTAWA CITY           <b>Site Info:</b> </div> <div> <b>Flowing (Y/N):</b>  <b>Flow Rate:</b>  <b>Data Entry Status:</b>  <b>Data Src:</b>  <b>Date Received:</b> 11/14/2013           <b>Selected Flag:</b> TRUE           <b>Abandonment Rec:</b> Yes           <b>Contractor:</b> 6894           <b>Form Version:</b> 7           <b>Owner:</b>  <b>County:</b> OTTAWA-CARLETON           <b>Lot:</b>  <b>Concession:</b>  <b>Concession Name:</b>  <b>Easting NAD83:</b>  <b>Northing NAD83:</b>  <b>Zone:</b>  <b>UTM Reliability:</b> </div> </div>					
<b>PDF URL (Map):</b> <a href="https://d2khazk8e83rdv.cloudfront.net/moe_mapping/downloads/2Water/Wells_pdfs/721\7211111.pdf">https://d2khazk8e83rdv.cloudfront.net/moe_mapping/downloads/2Water/Wells_pdfs/721\7211111.pdf</a>					
<b>Additional Detail(s) (Map)</b>					
<b>Well Completed Date:</b> <b>Year Completed:</b> <b>Depth (m):</b> <b>Latitude:</b> 45.4170906839424 <b>Longitude:</b> -75.6927921767053					

Map Key	Number of Records	Direction/ Distance (m)	Elev/Diff (m)	Site	DB
Path:		721\7211111.pdf			
<b><u>Bore Hole Information</u></b>					
Bore Hole ID:	1004633147			Elevation:	
DP2BR:				Elevrc:	
Spatial Status:				Zone:	18
Code OB:				East83:	445795.00
Code OB Desc:				North83:	5029519.00
Open Hole:				Org CS:	UTM83
Cluster Kind:				UTMRC:	3
Date Completed:				UTMRC Desc:	margin of error : 10 - 30 m
Remarks:				Location Method:	wwr
Loc Method Desc:		on Water Well Record			
Elevrc Desc:					
Location Source Date:					
Improvement Location Source:					
Improvement Location Method:					
Source Revision Comment:					
Supplier Comment:					
<b><u>Annular Space/Abandonment Sealing Record</u></b>					
Plug ID:	1004895728				
Layer:	1				
Plug From:	57.0				
Plug To:	0.0				
Plug Depth UOM:	ft				
<b><u>Method of Construction &amp; Well Use</u></b>					
Method Construction ID:	1004895727				
Method Construction Code:					
Method Construction:					
Other Method Construction:					
<b><u>Pipe Information</u></b>					
Pipe ID:	1004895720				
Casing No:	0				
Comment:					
Alt Name:					
<b><u>Construction Record - Casing</u></b>					
Casing ID:	1004895724				
Layer:					
Material:					
Open Hole or Material:					
Depth From:					
Depth To:					
Casing Diameter:					
Casing Diameter UOM:	inch				
Casing Depth UOM:	ft				
<b><u>Construction Record - Screen</u></b>					
Screen ID:	1004895725				
Layer:					

Map Key	Number of Records	Direction/ Distance (m)	Elev/Diff (m)	Site	DB
<b>Slot:</b> <b>Screen Top Depth:</b> <b>Screen End Depth:</b> <b>Screen Material:</b> <b>Screen Depth UOM:</b> ft <b>Screen Diameter UOM:</b> inch <b>Screen Diameter:</b>					
<b>Water Details</b>					
<b>Water ID:</b> 1004895723 <b>Layer:</b> <b>Kind Code:</b> <b>Kind:</b> <b>Water Found Depth:</b> <b>Water Found Depth UOM:</b> ft					
<b>Hole Diameter</b>					
<b>Hole ID:</b> 1004895722 <b>Diameter:</b> <b>Depth From:</b> <b>Depth To:</b> <b>Hole Depth UOM:</b> ft <b>Hole Diameter UOM:</b> inch					
<b>Links</b>					
<b>Bore Hole ID:</b> 1004633147 <b>Depth M:</b> <b>Year Completed:</b> <b>Well Completed Dt:</b> <b>Audit No:</b> Z096855 <b>Path:</b> 721\72111111.pdf <b>Tag No:</b> A152336 <b>Contractor:</b> 6894 <b>Latitude:</b> 45.4170906839424 <b>Longitude:</b> -75.6927921767053 <b>Y:</b> 45.41709067742938 <b>X:</b> -75.69279201496512					
<a href="#">66</a>	1 of 2	SE/188.2	73.9 / -0.94	322-326 Waverley Street Ottawa ON K2P 0W3	EHS
<b>Order No:</b> 21032600288 <b>Status:</b> C <b>Report Type:</b> Standard Report <b>Report Date:</b> 31-MAR-21 <b>Date Received:</b> 26-MAR-21 <b>Previous Site Name:</b> <b>Lot/Building Size:</b> <b>Additional Info Ordered:</b> Fire Insur. Maps and/or Site Plans; Topographic Maps <b>Nearest Intersection:</b> <b>Municipality:</b> <b>Client Prov/State:</b> ON <b>Search Radius (km):</b> .25 <b>X:</b> -75.6919417 <b>Y:</b> 45.4139754					
<a href="#">66</a>	2 of 2	SE/188.2	73.9 / -0.94	322-326 Waverley Street Ottawa ON K2P 0W3	EHS
<b>Order No:</b> 21032600288 <b>Status:</b> C <b>Report Type:</b> Standard Report <b>Report Date:</b> 31-MAR-21 <b>Date Received:</b> 26-MAR-21 <b>Previous Site Name:</b> <b>Lot/Building Size:</b> <b>Additional Info Ordered:</b> Fire Insur. Maps and/or Site Plans; Topographic Maps <b>Nearest Intersection:</b> <b>Municipality:</b> <b>Client Prov/State:</b> ON <b>Search Radius (km):</b> .25 <b>X:</b> -75.6919417 <b>Y:</b> 45.4139754					

Map Key	Number of Records	Direction/ Distance (m)	Elev/Diff (m)	Site	DB
<a href="#">67</a>	1 of 1	SE/188.3	73.9 / -0.94	322 Waverly Street Ottawa Ontario Ottawa ON K2P 0W3	EHS
Order No: 20190510179				Nearest Intersection:	
Status: C				Municipality:	
Report Type: Standard Report				Client Prov/State: ON	
Report Date: 16-MAY-19				Search Radius (km): .25	
Date Received: 10-MAY-19				X: -75.69184	
Previous Site Name:				Y: 45.414019	
Lot/Building Size:					
Additional Info Ordered: Fire Insur. Maps and/or Site Plans					
<a href="#">68</a>	1 of 1	NNE/191.6	73.9 / -1.00	BRONSON RD AND RAVEN Ottawa ON	WWIS
Well ID: 7337489				Flowing (Y/N):	
Construction Date:				Flow Rate:	
Use 1st: Test Hole				Data Entry Status:	
Use 2nd: Monitoring				Data Src:	
Final Well Status: Observation Wells				Date Received: 06/14/2019	
Water Type:				Selected Flag: TRUE	
Casing Material:				Abandonment Rec:	
Audit No: Z311181				Contractor: 7241	
Tag: A265336				Form Version: 7	
Constructn Method:				Owner:	
Elevation (m):				County: OTTAWA-CARLETON	
Elevatn Reliabilty:				Lot:	
Depth to Bedrock:				Concession:	
Well Depth:				Concession Name:	
Overburden/Bedrock:				Easting NAD83:	
Pump Rate:				Northing NAD83:	
Static Water Level:				Zone:	
Clear/Cloudy:				UTM Reliability:	
Municipality: OTTAWA CITY					
Site Info:					
PDF URL (Map):		https://d2khazk8e83rdv.cloudfront.net/moe_mapping/downloads/2Water/Wells_pdfs/733\7337489.pdf			
<u>Additional Detail(s) (Map)</u>					
Well Completed Date: 03/27/2019					
Year Completed: 2019					
Depth (m): 4.88					
Latitude: 45.417083698293					
Longitude: -75.6924597860351					
Path: 733\7337489.pdf					
<u>Bore Hole Information</u>					
Bore Hole ID: 1007526053		Elevation:			
DP2BR:		Elevrc:			
Spatial Status:		Zone: 18			
Code OB:		East83: 445821.00			
Code OB Desc:		North83: 5029518.00			
Open Hole:		Org CS: UTM83			
Cluster Kind:		UTMRC: 4			
Date Completed: 03/27/2019		UTMRC Desc: margin of error : 30 m - 100 m			
Remarks:		Location Method: wwr			
Loc Method Desc: on Water Well Record					
Elevrc Desc:					
Location Source Date:					
Improvement Location Source:					



Map Key	Number of Records	Direction/ Distance (m)	Elev/Diff (m)	Site	DB
<b>Improvement Location Method:</b> <b>Source Revision Comment:</b> <b>Supplier Comment:</b>					
<u><b>Overburden and Bedrock Materials Interval</b></u>					
Formation ID:		1008015433			
Layer:		1			
Color:		6			
General Color:		BROWN			
Mat1:		02			
Most Common Material:		TOPSOIL			
Mat2:		12			
Mat2 Desc:		STONES			
Mat3:		77			
Mat3 Desc:		LOOSE			
Formation Top Depth:		0.0			
Formation End Depth:		1.5			
Formation End Depth UOM:		m			
<u><b>Overburden and Bedrock Materials Interval</b></u>					
Formation ID:		1008015434			
Layer:		2			
Color:		6			
General Color:		BROWN			
Mat1:		05			
Most Common Material:		CLAY			
Mat2:		06			
Mat2 Desc:		SILT			
Mat3:		73			
Mat3 Desc:		HARD			
Formation Top Depth:		1.5			
Formation End Depth:		4.880000114440918			
Formation End Depth UOM:		m			
<u><b>Annular Space/Abandonment Sealing Record</b></u>					
Plug ID:		1008016370			
Layer:		3			
Plug From:		3.0999999046325684			
Plug To:		4.880000114440918			
Plug Depth UOM:		m			
<u><b>Annular Space/Abandonment Sealing Record</b></u>					
Plug ID:		1008016368			
Layer:		1			
Plug From:		0.0			
Plug To:		0.6100000143051147			
Plug Depth UOM:		m			
<u><b>Annular Space/Abandonment Sealing Record</b></u>					
Plug ID:		1008016369			
Layer:		2			
Plug From:		0.6100000143051147			

<b>Map Key</b>	<b>Number of Records</b>	<b>Direction/ Distance (m)</b>	<b>Elev/Diff (m)</b>	<b>Site</b>	<b>DB</b>
<b>Plug To:</b>		3.0999999046325684			
<b>Plug Depth UOM:</b>		m			
<b><u>Method of Construction &amp; Well Use</u></b>					
<b>Method Construction ID:</b>		1008017310			
<b>Method Construction Code:</b>		B			
<b>Method Construction:</b>		Other Method			
<b>Other Method Construction:</b>		D.P.			
<b><u>Pipe Information</u></b>					
<b>Pipe ID:</b>		1008014126			
<b>Casing No:</b>		0			
<b>Comment:</b>					
<b>Alt Name:</b>					
<b><u>Construction Record - Casing</u></b>					
<b>Casing ID:</b>		1008017861			
<b>Layer:</b>		1			
<b>Material:</b>		5			
<b>Open Hole or Material:</b>		PLASTIC			
<b>Depth From:</b>		0.0			
<b>Depth To:</b>		3.3499999046325684			
<b>Casing Diameter:</b>		4.03000020980835			
<b>Casing Diameter UOM:</b>		cm			
<b>Casing Depth UOM:</b>		m			
<b><u>Construction Record - Screen</u></b>					
<b>Screen ID:</b>		1008018198			
<b>Layer:</b>		1			
<b>Slot:</b>		10			
<b>Screen Top Depth:</b>		3.3499999046325684			
<b>Screen End Depth:</b>		4.880000114440918			
<b>Screen Material:</b>		5			
<b>Screen Depth UOM:</b>		m			
<b>Screen Diameter UOM:</b>		cm			
<b>Screen Diameter:</b>		4.820000171661377			
<b><u>Results of Well Yield Testing</u></b>					
<b>Pumping Test Method Desc:</b>					
<b>Pump Test ID:</b>		1008018797			
<b>Pump Set At:</b>					
<b>Static Level:</b>					
<b>Final Level After Pumping:</b>					
<b>Recommended Pump Depth:</b>					
<b>Pumping Rate:</b>					
<b>Flowing Rate:</b>					
<b>Recommended Pump Rate:</b>					
<b>Levels UOM:</b>		m			
<b>Rate UOM:</b>		LPM			
<b>Water State After Test Code:</b>					
<b>Water State After Test:</b>					
<b>Pumping Test Method:</b>		0			
<b>Pumping Duration HR:</b>					
<b>Pumping Duration MIN:</b>					
<b>Flowing:</b>		No			

Map Key	Number of Records	Direction/ Distance (m)	Elev/Diff (m)	Site	DB
<b><u>Hole Diameter</u></b>					
Hole ID:		1008017007			
Diameter:		8.300000190734863			
Depth From:		0.0			
Depth To:		4.880000114440918			
Hole Depth UOM:		m			
Hole Diameter UOM:		cm			
<b><u>Links</u></b>					
Bore Hole ID:	1007526053			Tag No:	A265336
Depth M:	4.88			Contractor:	7241
Year Completed:	2019			Latitude:	45.417083698293
Well Completed Dt:	03/27/2019			Longitude:	-75.6924597860351
Audit No:	Z311181			Y:	45.4170836913987
Path:	733\7337489.pdf			X:	-75.6924596240478
<a href="#"><u>69</u></a>	1 of 1	SE/193.0	73.9 / -1.00	TOPIA ENERGY 311 O'CONNOR ST OTTAWA ON K2P 2G9	RST
Headcode:	924800				
Headcode Desc:	Oils-Fuel				
Phone:	6135944777				
List Name:					
Description:	Petroleum Products, Wholesale				
<a href="#"><u>70</u></a>	1 of 2	W/193.5	76.9 / 2.06	FOSTER SPORT CENTER 305 BANK STREET OTTAWA ON K2P 1X7	GEN
Generator No:	ON1098700				
SIC Code:	6542				
SIC Description:	BICYCLE SHOPS				
Approval Years:	88,89,90				
PO Box No:					
Country:					
Status:					
Co Admin:					
Choice of Contact:					
Phone No Admin:					
Contaminated Facility:					
MHSW Facility:					
<b><u>Detail(s)</u></b>					
Waste Class:	213				
Waste Class Name:	PETROLEUM DISTILLATES				
<a href="#"><u>70</u></a>	2 of 2	W/193.5	76.9 / 2.06	FOSTER SPORT CENTER 15-418 305 BANK STREET OTTAWA ON K2P 1X7	GEN
Generator No:	ON1098700				
SIC Code:	6542				
SIC Description:	BICYCLE SHOPS				
Approval Years:	92,93,94,95,96,97,98				
PO Box No:					
Country:					

Map Key	Number of Records	Direction/ Distance (m)	Elev/Diff (m)	Site	DB
<b>Status:</b> <b>Co Admin:</b> <b>Choice of Contact:</b> <b>Phone No Admin:</b> <b>Contaminated Facility:</b> <b>MHSW Facility:</b>					
<b><u>Detail(s)</u></b>					
<b>Waste Class:</b>		213			
<b>Waste Class Name:</b>		PETROLEUM DISTILLATES			
<a href="#">71</a>	1 of 2	NNW/196.8	74.9 / 0.00	Enbridge Gas Distribution Inc. 310 Cooper St. Ottawa ON	SPL
<b>Ref No:</b> 4103-B4AJEM <b>Year:</b> <b>Incident Dt:</b> 2018/09/04 <b>MOE Response:</b> No <b>Dt MOE Arvl on Scn:</b> <b>MOE Reported Dt:</b> 2018/09/04 <b>Dt Document Closed:</b> <b>Site No:</b> NA <b>Site County/District:</b> <b>Site Geo Ref Meth:</b> <b>Site District Office:</b> Ottawa <b>Nearest Watercourse:</b> <b>Site Name:</b> Linestrike location<UNOFFICIAL> <b>Site Address:</b> 310 Cooper St. <b>Site Region:</b> Eastern <b>Site Municipality:</b> Ottawa <b>Site Lot:</b> <b>Site Conc:</b> <b>Site Geo Ref Accu:</b> <b>Site Map Datum:</b> <b>Northing:</b> 5029557.71 <b>Easting:</b> 445744.6 <b>Incident Cause:</b> <b>Incident Event:</b> Leak/Break <b>Environment Impact:</b> <b>Nature of Impact:</b> <b>Contaminant Qty:</b> 0 other - see incident description <b>System Facility Address:</b> <b>Client Name:</b> Enbridge Gas Distribution Inc. <b>Client Type:</b> Corporation <b>Call Report Location Geodata:</b> <b>Contaminant Code:</b> 35 <b>Contaminant Name:</b> NATURAL GAS (METHANE) <b>Contaminant Limit 1:</b> <b>Contam Limit Freq 1:</b> <b>Contaminant UN No 1:</b> 1075 <b>Receiving Medium:</b> <b>Receiving Environment:</b> Air <b>Incident Reason:</b> Operator/Human Error <b>Incident Summary:</b> TSSA FSB: 1/2" pl IP gas main dmged - made safe <b>Activity Preceding Spill:</b> <b>Property 2nd Watershed:</b> <b>Property Tertiary Watershed:</b> <b>Sector Type:</b> Miscellaneous Industrial <b>SAC Action Class:</b> TSSA - Fuel Safety Branch - Hydrocarbon Fuel Release/Spill <b>Source Type:</b> Pipeline/Components					
<b>Municipality No:</b> <b>Nature of Damage:</b> <b>Discharger Report:</b> <b>Material Group:</b> <b>Health/Env Conseq:</b> 0 - No Impact <b>Agency Involved:</b>					

Map Key	Number of Records	Direction/ Distance (m)	Elev/Diff (m)	Site	DB
<a href="#">71</a>	2 of 2	NNW/196.8	74.9 / 0.00	PIPELINE HIT 1/2" 310 COOPER ST,,OTTAWA,ON,K2P 0G7,CA ON	PINC
<b>Incident Id:</b> <b>Incident No:</b> 2390424 <b>Incident Reported Dt:</b> 9/5/2018 <b>Type:</b> FS-Pipeline Incident <b>Status Code:</b> <b>Tank Status:</b> Pipeline Damage Reason Est <b>Task No:</b> <b>Spills Action Centre:</b> <b>Fuel Type:</b> <b>Fuel Occurrence Tp:</b> <b>Date of Occurrence:</b> <b>Occurrence Start Dt:</b> <b>Depth:</b> <b>Customer Acct Name:</b> PIPELINE HIT 1/2" <b>Incident Address:</b> 310 COOPER ST,,OTTAWA,ON,K2P 0G7,CA <b>Operation Type:</b> <b>Pipeline Type:</b> <b>Regulator Type:</b> <b>Summary:</b> <b>Reported By:</b> <b>Affiliation:</b> <b>Occurrence Desc:</b> <b>Damage Reason:</b> <b>Notes:</b>		<b>Pipe Material:</b> <b>Fuel Category:</b> <b>Health Impact:</b> <b>Environment Impact:</b> <b>Property Damage:</b> <b>Service Interrupt:</b> <b>Enforce Policy:</b> <b>Public Relation:</b> <b>Pipeline System:</b> <b>PSIG:</b> <b>Attribute Category:</b> <b>Regulator Location:</b> <b>Method Details:</b>			
<a href="#">72</a>	1 of 1	NNE/197.2	73.8 / -1.08	Timbercreek Communities 222 Metcalfe St Ottawa ON K2P 1R2	GEN
<b>Generator No:</b> ON9300860 <b>SIC Code:</b> 531111 <b>SIC Description:</b> LESSORS OF RESIDENTIAL BUILDINGS AND DWELLINGS (EXCEPT SOCIAL HOUSING PROJECTS) <b>Approval Years:</b> 2016 <b>PO Box No:</b> <b>Country:</b> Canada <b>Status:</b> <b>Co Admin:</b> <b>Choice of Contact:</b> CO_OFFICIAL <b>Phone No Admin:</b> <b>Contaminated Facility:</b> No <b>MHSW Facility:</b> No					
<b><u>Detail(s)</u></b>					
<b>Waste Class:</b> 221 <b>Waste Class Name:</b> LIGHT FUELS					
<a href="#">73</a>	1 of 1	ESE/197.6	72.9 / -2.00	302 Waverley Street Ottawa ON K2P 0W3	EHS
<b>Order No:</b> 20180807167 <b>Status:</b> C <b>Report Type:</b> Standard Express Report <b>Report Date:</b> 07-AUG-18 <b>Date Received:</b> 07-AUG-18 <b>Previous Site Name:</b> <b>Lot/Building Size:</b>		<b>Nearest Intersection:</b> <b>Municipality:</b> <b>Client Prov/State:</b> ON <b>Search Radius (km):</b> .25 <b>X:</b> -75.691258 <b>Y:</b> 45.414269			

Map Key	Number of Records	Direction/ Distance (m)	Elev/Diff (m)	Site	DB
<b>Additional Info Ordered:</b>		Fire Insur. Maps and/or Site Plans; City Directory			
<a href="#">74</a>	1 of 2	NNW/201.2	74.8 / -0.03	318 Cooper Street Ottawa ON Ottawa ON K2P 0G7	EHS
<b>Order No:</b> 21121400024 <b>Status:</b> C <b>Report Type:</b> Standard Report <b>Report Date:</b> 17-DEC-21 <b>Date Received:</b> 14-DEC-21 <b>Previous Site Name:</b> <b>Lot/Building Size:</b> <b>Additional Info Ordered:</b>		<b>Nearest Intersection:</b> <b>Municipality:</b> <b>Client Prov/State:</b> ON <b>Search Radius (km):</b> .25 <b>X:</b> -75.6940315 <b>Y:</b> 45.4171386			
<a href="#">74</a>	2 of 2	NNW/201.2	74.8 / -0.03	318 Cooper Street Ottawa ON Ottawa ON K2P 0G7	EHS
<b>Order No:</b> 21121400024 <b>Status:</b> C <b>Report Type:</b> Standard Report <b>Report Date:</b> 17-DEC-21 <b>Date Received:</b> 14-DEC-21 <b>Previous Site Name:</b> <b>Lot/Building Size:</b> <b>Additional Info Ordered:</b>		<b>Nearest Intersection:</b> <b>Municipality:</b> <b>Client Prov/State:</b> ON <b>Search Radius (km):</b> .25 <b>X:</b> -75.6940315 <b>Y:</b> 45.4171386			
<a href="#">75</a>	1 of 2	WSW/201.4	76.9 / 2.00	321 Bank Street Ottawa ON Ottawa ON K2P 1X9	EHS
<b>Order No:</b> 22012400722 <b>Status:</b> C <b>Report Type:</b> Standard Report <b>Report Date:</b> 27-JAN-22 <b>Date Received:</b> 24-JAN-22 <b>Previous Site Name:</b> <b>Lot/Building Size:</b> <b>Additional Info Ordered:</b> Fire Insur. Maps and/or Site Plans		<b>Nearest Intersection:</b> <b>Municipality:</b> <b>Client Prov/State:</b> ON <b>Search Radius (km):</b> .25 <b>X:</b> -75.6953624 <b>Y:</b> 45.4144852			
<a href="#">75</a>	2 of 2	WSW/201.4	76.9 / 2.00	321 Bank Street Ottawa ON Ottawa ON K2P 1X9	EHS
<b>Order No:</b> 22012400722 <b>Status:</b> C <b>Report Type:</b> Standard Report <b>Report Date:</b> 27-JAN-22 <b>Date Received:</b> 24-JAN-22 <b>Previous Site Name:</b> <b>Lot/Building Size:</b> <b>Additional Info Ordered:</b> Fire Insur. Maps and/or Site Plans		<b>Nearest Intersection:</b> <b>Municipality:</b> <b>Client Prov/State:</b> ON <b>Search Radius (km):</b> .25 <b>X:</b> -75.6953624 <b>Y:</b> 45.4144852			
<a href="#">76</a>	1 of 1	W/202.2	76.4 / 1.54	343 Somerset Street West Ottawa ON	EHS
<b>Order No:</b> 20140905028 <b>Status:</b> C <b>Report Type:</b> Custom Report <b>Report Date:</b> 10-SEP-14		<b>Nearest Intersection:</b> <b>Municipality:</b> <b>Client Prov/State:</b> ON <b>Search Radius (km):</b> .25			

Map Key	Number of Records	Direction/ Distance (m)	Elev/Diff (m)	Site	DB
Date Received: 05-SEP-14				X: -75.69567	
Previous Site Name:				Y: 45.415889	
Lot/Building Size:					
Additional Info Ordered:					
<a href="#">77</a>	1 of 2	N/205.9	74.9 / 0.05	HICKS MEDIA 300 Cooper St Suite 30 Ottawa ON K2P 0G7	SCT
Established:		1985			
Plant Size (ft²):		0			
Employment:		5			
--Details--					
Description:		Other Publishers			
SIC/NAICS Code:		511190			
<a href="#">77</a>	2 of 2	N/205.9	74.9 / 0.05	Hicks Media - Div. of Gidney News & Publishing Limited 300 Cooper St Suite 30 Ottawa ON K2P 0G7	SCT
Established:		1985			
Plant Size (ft²):					
Employment:		5			
<a href="#">78</a>	1 of 1	SW/205.9	75.9 / 1.00	371 Bank St Ottawa ON K2P1Y2	EHS
Order No:		20140618036		Nearest Intersection:	
Status:		C		Municipality:	
Report Type:		Custom Report		Client Prov/State:	ON
Report Date:		24-JUN-14		Search Radius (km):	.25
Date Received:		18-JUN-14		X:	-75.694717
Previous Site Name:				Y:	45.413934
Lot/Building Size:					
Additional Info Ordered:					
<a href="#">79</a>	1 of 2	SSE/206.6	73.9 / -1.00	Paramount Gold & Silver Corp. 346 Waverley St Ottawa ON K2P 0W5	SCT
Established:		01-SEP-06			
Plant Size (ft²):					
Employment:					
--Details--					
Description:		Other Support Activities for Mining			
SIC/NAICS Code:		213119			
Description:		Gold and Silver Ore Mining			
SIC/NAICS Code:		212220			
Description:		All Other Metal Ore Mining			
SIC/NAICS Code:		212299			

Map Key	Number of Records	Direction/ Distance (m)	Elev/Diff (m)	Site	DB
<a href="#">79</a>	2 of 2	SSE/206.6	73.9 / -1.00	346 Waverley St Ottawa ON K2P 0W5	EHS
<b>Order No:</b> 20121212020 <b>Status:</b> C <b>Report Type:</b> Custom Report <b>Report Date:</b> 18-DEC-12 <b>Date Received:</b> 12-DEC-12 <b>Previous Site Name:</b> <b>Lot/Building Size:</b> <b>Additional Info Ordered:</b>		<b>Nearest Intersection:</b> <b>Municipality:</b> <b>Client Prov/State:</b> ON <b>Search Radius (km):</b> .25 <b>X:</b> -75.692729 <b>Y:</b> 45.413604			
<a href="#">80</a>	1 of 2	NNW/208.4	74.8 / -0.03	320 Cooper Street Ottawa Ottawa ON K2P 0G7	EHS
<b>Order No:</b> 20321400026 <b>Status:</b> C <b>Report Type:</b> Standard Report <b>Report Date:</b> 17-DEC-20 <b>Date Received:</b> 14-DEC-20 <b>Previous Site Name:</b> <b>Lot/Building Size:</b> <b>Additional Info Ordered:</b>		<b>Nearest Intersection:</b> <b>Municipality:</b> <b>Client Prov/State:</b> ON <b>Search Radius (km):</b> .25 <b>X:</b> -75.6941526 <b>Y:</b> 45.417175			
<a href="#">80</a>	2 of 2	NNW/208.4	74.8 / -0.03	320 Cooper Street Ottawa Ottawa ON K2P 0G7	EHS
<b>Order No:</b> 20321400026 <b>Status:</b> C <b>Report Type:</b> Standard Report <b>Report Date:</b> 17-DEC-20 <b>Date Received:</b> 14-DEC-20 <b>Previous Site Name:</b> <b>Lot/Building Size:</b> <b>Additional Info Ordered:</b>		<b>Nearest Intersection:</b> <b>Municipality:</b> <b>Client Prov/State:</b> ON <b>Search Radius (km):</b> .25 <b>X:</b> -75.6941526 <b>Y:</b> 45.417175			
<a href="#">81</a>	1 of 1	E/208.5	72.9 / -2.00	301 Metcalfe Street Ottawa ON K2P 1R9	EHS
<b>Order No:</b> 20090218027 <b>Status:</b> C <b>Report Type:</b> Standard Report <b>Report Date:</b> 2/27/2009 <b>Date Received:</b> 2/18/2009 <b>Previous Site Name:</b> <b>Lot/Building Size:</b> <b>Additional Info Ordered:</b> Fire Insur. Maps and/or Site Plans		<b>Nearest Intersection:</b> <b>Municipality:</b> <b>Client Prov/State:</b> ON <b>Search Radius (km):</b> 0.25 <b>X:</b> -75.690546 <b>Y:</b> 45.415096			
<a href="#">82</a>	1 of 1	W/209.0	77.0 / 2.11	SOMERSET ROADWAY OTTAWA ON	WWIS
<b>Well ID:</b> 1535586 <b>Construction Date:</b> <b>Use 1st:</b> <b>Use 2nd:</b> <b>Final Well Status:</b> Observation Wells <b>Water Type:</b> <b>Casing Material:</b>		<b>Flowing (Y/N):</b> <b>Flow Rate:</b> <b>Data Entry Status:</b> <b>Data Src:</b> <b>Date Received:</b> 06/24/2005 <b>Selected Flag:</b> TRUE <b>Abandonment Rec:</b>			



Map Key	Number of Records	Direction/ Distance (m)	Elev/Diff (m)	Site	DB
<hr/>					
Audit No:	Z30507			Contractor:	1844
Tag:	A020628			Form Version:	3
Constructn Method:				Owner:	
Elevation (m):				County:	OTTAWA-CARLETON
Elevatn Reliabilty:				Lot:	
Depth to Bedrock:				Concession:	
Well Depth:				Concession Name:	
Overburden/Bedrock:				Easting NAD83:	
Pump Rate:				Northing NAD83:	
Static Water Level:				Zone:	
Clear/Cloudy:				UTM Reliability:	
Municipality:		OTTAWA CITY			
Site Info:					
<hr/>					
PDF URL (Map):	https://d2khazk8e83rdv.cloudfront.net/moe_mapping/downloads/2Water/Wells_pdfs/153\1535586.pdf				
<hr/>					
<u>Additional Detail(s) (Map)</u>					
<hr/>					
Well Completed Date:	04/27/2005				
Year Completed:	2005				
Depth (m):	6				
Latitude:	45.4156771009064				
Longitude:	-75.6958166864399				
Path:	153\1535586.pdf				
<hr/>					
<u>Bore Hole Information</u>					
<hr/>					
Bore Hole ID:	11316125			Elevation:	
DP2BR:				Elevrc:	
Spatial Status:				Zone:	18
Code OB:				East83:	445557.00
Code OB Desc:				North83:	5029364.00
Open Hole:				Org CS:	UTM83
Cluster Kind:				UTMRC:	4
Date Completed:	04/27/2005			UTMRC Desc:	margin of error : 30 m - 100 m
Remarks:				Location Method:	wwr
Loc Method Desc:	on Water Well Record				
Elevrc Desc:					
Location Source Date:					
Improvement Location Source:					
Improvement Location Method:					
Source Revision Comment:					
Supplier Comment:					
<hr/>					
<u>Overburden and Bedrock</u>					
<u>Materials Interval</u>					
<hr/>					
Formation ID:	932996683				
Layer:	3				
Color:	2				
General Color:	GREY				
Mat1:	06				
Most Common Material:	SILT				
Mat2:					
Mat2 Desc:					
Mat3:					
Mat3 Desc:					
Formation Top Depth:	1.2000000476837158				
Formation End Depth:	6.0				
Formation End Depth UOM:	m				
<hr/>					
<u>Overburden and Bedrock</u>					

Map Key	Number of Records	Direction/ Distance (m)	Elev/Diff (m)	Site	DB
<b><u>Materials Interval</u></b>					
Formation ID:		932996681			
Layer:		1			
Color:		2			
General Color:		GREY			
Mat1:		11			
Most Common Material:		GRAVEL			
Mat2:					
Mat2 Desc:					
Mat3:					
Mat3 Desc:					
Formation Top Depth:		0.0			
Formation End Depth:		0.800000011920929			
Formation End Depth UOM:		m			
<b><u>Overburden and Bedrock</u></b>					
<b><u>Materials Interval</u></b>					
Formation ID:		932996682			
Layer:		2			
Color:		6			
General Color:		BROWN			
Mat1:		28			
Most Common Material:		SAND			
Mat2:					
Mat2 Desc:					
Mat3:					
Mat3 Desc:					
Formation Top Depth:		0.800000011920929			
Formation End Depth:		1.2000000476837158			
Formation End Depth UOM:		m			
<b><u>Annular Space/Abandonment</u></b>					
<b><u>Sealing Record</u></b>					
Plug ID:		933271640			
Layer:		1			
Plug From:		0.0			
Plug To:		2.5			
Plug Depth UOM:		m			
<b><u>Method of Construction &amp; Well</u></b>					
<b><u>Use</u></b>					
Method Construction ID:		961535586			
Method Construction Code:		B			
Method Construction:		Other Method			
Other Method Construction:					
<b><u>Pipe Information</u></b>					
Pipe ID:		11330980			
Casing No:		1			
Comment:					
Alt Name:					
<b><u>Construction Record - Casing</u></b>					
Casing ID:		930855429			
Layer:		1			
Material:		5			

Map Key	Number of Records	Direction/ Distance (m)	Elev/Diff (m)	Site	DB
<hr/>					
<b>Open Hole or Material:</b>		PLASTIC			
<b>Depth From:</b>		0.0			
<b>Depth To:</b>		3.0			
<b>Casing Diameter:</b>		50.0			
<b>Casing Diameter UOM:</b>		cm			
<b>Casing Depth UOM:</b>		m			
 <b><u>Construction Record - Screen</u></b>					
<b>Screen ID:</b>		933413326			
<b>Layer:</b>		1			
<b>Slot:</b>		#10			
<b>Screen Top Depth:</b>		3.0			
<b>Screen End Depth:</b>		6.0			
<b>Screen Material:</b>		5			
<b>Screen Depth UOM:</b>		m			
<b>Screen Diameter UOM:</b>		cm			
<b>Screen Diameter:</b>		6.5			
 <b><u>Hole Diameter</u></b>					
<b>Hole ID:</b>		11533635			
<b>Diameter:</b>		20.0			
<b>Depth From:</b>		0.0			
<b>Depth To:</b>		6.0			
<b>Hole Depth UOM:</b>		m			
<b>Hole Diameter UOM:</b>		cm			
 <b><u>Links</u></b>					
<b>Bore Hole ID:</b>	11316125			<b>Tag No:</b>	A020628
<b>Depth M:</b>	6			<b>Contractor:</b>	1844
<b>Year Completed:</b>	2005			<b>Latitude:</b>	45.4156771009064
<b>Well Completed Dt:</b>	04/27/2005			<b>Longitude:</b>	-75.6958166864399
<b>Audit No:</b>	Z30507			<b>Y:</b>	45.415677094118095
<b>Path:</b>	153\1535586.pdf			<b>X:</b>	-75.69581652396467
<hr/>					
<b>83</b>	<b>1 of 1</b>	<b>ESE/209.7</b>	<b>72.9 / -2.00</b>	<b>ON</b>	<b>BORE</b>
<b>Borehole ID:</b>	613263			<b>Inclin FLG:</b>	No
<b>OGF ID:</b>	215514565			<b>SP Status:</b>	Initial Entry
<b>Status:</b>				<b>Surv Elev:</b>	No
<b>Type:</b>	Borehole			<b>Piezometer:</b>	No
<b>Use:</b>				<b>Primary Name:</b>	
<b>Completion Date:</b>				<b>Municipality:</b>	
<b>Static Water Level:</b>	13.7			<b>Lot:</b>	
<b>Primary Water Use:</b>				<b>Township:</b>	
<b>Sec. Water Use:</b>				<b>Latitude DD:</b>	45.414792
<b>Total Depth m:</b>	-999			<b>Longitude DD:</b>	-75.690647
<b>Depth Ref:</b>	Ground Surface			<b>UTM Zone:</b>	18
<b>Depth Elev:</b>				<b>Easting:</b>	445961
<b>Drill Method:</b>				<b>Northing:</b>	5029262
<b>Orig Ground Elev m:</b>	69.2			<b>Location Accuracy:</b>	
<b>Elev Reliabil Note:</b>				<b>Accuracy:</b>	Not Applicable
<b>DEM Ground Elev m:</b>	69.3				
<b>Concession:</b>					
<b>Location D:</b>					
<b>Survey D:</b>					
<b>Comments:</b>					
 <b><u>Borehole Geology Stratum</u></b>					

Map Key	Number of Records	Direction/ Distance (m)	Elev/Diff (m)	Site	DB
<hr/>					
Geology Stratum ID:	218394404			Mat Consistency:	
Top Depth:	0			Material Moisture:	
Bottom Depth:	.9			Material Texture:	
Material Color:				Non Geo Mat Type:	
Material 1:	Sand			Geologic Formation:	
Material 2:				Geologic Group:	
Material 3:				Geologic Period:	
Material 4:				Depositional Gen:	
Gsc Material Description:					
Stratum Description:	SAND.				
Geology Stratum ID:	218394406			Mat Consistency:	Compact
Top Depth:	21			Material Moisture:	
Bottom Depth:				Material Texture:	
Material Color:	Brown			Non Geo Mat Type:	
Material 1:	Silt			Geologic Formation:	
Material 2:	Gravel			Geologic Group:	
Material 3:				Geologic Period:	
Material 4:				Depositional Gen:	
Gsc Material Description:					
Stratum Description:	SILT. WATER STABLE AT 182.0 FEET.. BROWN. CLAY. BROWN,GREY,STIFF. SILT. GREY,COMPACT. SAN				
	**Note: Many records provided by the department have a truncated [Stratum Description] field.				
Geology Stratum ID:	218394405			Mat Consistency:	Soft
Top Depth:	.9			Material Moisture:	
Bottom Depth:	21			Material Texture:	
Material Color:	Grey			Non Geo Mat Type:	
Material 1:	Clay			Geologic Formation:	
Material 2:				Geologic Group:	
Material 3:				Geologic Period:	
Material 4:				Depositional Gen:	
Gsc Material Description:					
Stratum Description:	CLAY. GREY,SOFT.				
 <u>Source</u>					
Source Type:	Data Survey			Source Appl:	Spatial/Tabular
Source Orig:	Geological Survey of Canada			Source Iden:	1
Source Date:	1956-1972			Scale or Res:	Varies
Confidence:	H			Horizontal:	NAD27
Observatio:				Verticalda:	Mean Average Sea Level
Source Name:	Urban Geology Automated Information System (UGAIS)				
Source Details:	File: OTTAWA2.txt RecordID: 057710 NTS_Sheet: 31G05G				
Confiden 1:	Logged by professional. Exact and complete description of material and properties.				
 <u>Source List</u>					
Source Identifier:	1			Horizontal Datum:	NAD27
Source Type:	Data Survey			Vertical Datum:	Mean Average Sea Level
Source Date:	1956-1972			Projection Name:	Universal Transverse Mercator
Scale or Resolution:	Varies				
Source Name:	Urban Geology Automated Information System (UGAIS)				
Source Originators:	Geological Survey of Canada				

<b>84</b>	<b>1 of 2</b>	<b>NE/210.9</b>	<b>73.9 / -1.00</b>	<b>225 MacLaren Street Ottawa ON K2P 0L4</b>	<b>EHS</b>
<hr/>					
Order No:	20191128026			Nearest Intersection:	
Status:	C			Municipality:	
Report Type:	Site Report			Client Prov/State:	ON
Report Date:	29-NOV-19			Search Radius (km):	.001
Date Received:	28-NOV-19			X:	-75.691284

Map Key	Number of Records	Direction/ Distance (m)	Elev/Diff (m)	Site	DB
<b>Previous Site Name:</b> <b>Lot/Building Size:</b> <b>Additional Info Ordered:</b>				Y: 45.41679	
<a href="#">84</a>	2 of 2	NE/210.9	73.9 / -1.00	225 MacLaren Street Ottawa ON K2P 0L4	EHS
<b>Order No:</b> 20191128026 <b>Status:</b> C <b>Report Type:</b> Site Report <b>Report Date:</b> 29-NOV-19 <b>Date Received:</b> 28-NOV-19 <b>Previous Site Name:</b> <b>Lot/Building Size:</b> <b>Additional Info Ordered:</b>		<b>Nearest Intersection:</b> <b>Municipality:</b> <b>Client Prov/State:</b> ON <b>Search Radius (km):</b> .001 <b>X:</b> -75.691284 <b>Y:</b> 45.41679			
<a href="#">85</a>	1 of 1	S/211.2	73.9 / -1.00	354-362 & 366 Waverley Street Ottawa ON K2P 0W4	EHS
<b>Order No:</b> 20151117146 <b>Status:</b> C <b>Report Type:</b> Standard Report <b>Report Date:</b> 24-NOV-15 <b>Date Received:</b> 17-NOV-15 <b>Previous Site Name:</b> <b>Lot/Building Size:</b> <b>Additional Info Ordered:</b>		<b>Nearest Intersection:</b> <b>Municipality:</b> <b>Client Prov/State:</b> ON <b>Search Radius (km):</b> .25 <b>X:</b> -75.693055 <b>Y:</b> 45.413533			
<a href="#">86</a>	1 of 1	SSW/212.8	75.2 / 0.31	FRANCIS FUELS 379 WAVERLEY ST AT POLISH COMBATTANTS ASS'N BUILDING. TANK TRUCK (CARGO) OTTAWA CITY ON K2P 0W4	SPL
<b>Ref No:</b> 134737 <b>Year:</b> <b>Incident Dt:</b> 11/28/1996 <b>MOE Response:</b> <b>Dt MOE Arvl on Scn:</b> <b>MOE Reported Dt:</b> 11/28/1996 <b>Dt Document Closed:</b> <b>Site No:</b> <b>Site County/District:</b> <b>Site Geo Ref Meth:</b> <b>Site District Office:</b> <b>Nearest Watercourse:</b> <b>Site Name:</b> <b>Site Address:</b> <b>Site Region:</b> <b>Site Municipality:</b> OTTAWA CITY <b>Site Lot:</b> <b>Site Conc:</b> <b>Site Geo Ref Accu:</b> <b>Site Map Datum:</b> <b>Northing:</b> <b>Easting:</b> <b>Incident Cause:</b> CONTAINER OVERFLOW <b>Incident Event:</b> <b>Environment Impact:</b> NOT ANTICIPATED <b>Nature of Impact:</b> <b>Contaminant Qty:</b>		<b>Municipality No:</b> 20101 <b>Nature of Damage:</b> <b>Discharger Report:</b> <b>Material Group:</b> <b>Health/Env Conseq:</b> <b>Agency Involved:</b>			

Map Key	Number of Records	Direction/ Distance (m)	Elev/Diff (m)	Site	DB
<b>System Facility Address:</b> <b>Client Name:</b> <b>Client Type:</b> <b>Call Report Location Geodata:</b> <b>Contaminant Code:</b> <b>Contaminant Name:</b> <b>Contaminant Limit 1:</b> <b>Contam Limit Freq 1:</b> <b>Contaminant UN No 1:</b> <b>Receiving Medium:</b> LAND <b>Receiving Environment:</b> <b>Incident Reason:</b> ERROR <b>Incident Summary:</b> FRANCIS FUELS- 5 LITRES FURNACE OIL OVERFLOW TO GROUND, CONTAINED,CLEANED <b>Activity Preceding Spill:</b> <b>Property 2nd Watershed:</b> <b>Property Tertiary Watershed:</b> <b>Sector Type:</b> <b>SAC Action Class:</b> <b>Source Type:</b>					
<a href="#">87</a>	1 of 1	S/213.5	75.0 / 0.11	354, 362, 366 Waverley Street Ottawa ON	EHS
<b>Order No:</b> 20070108018 <b>Status:</b> C <b>Report Type:</b> CAN - Complete Report <b>Report Date:</b> 1/16/2007 <b>Date Received:</b> 1/8/2007 <b>Previous Site Name:</b> <b>Lot/Building Size:</b> <b>Additional Info Ordered:</b>					
<b>Nearest Intersection:</b> Bank Street <b>Municipality:</b> <b>Client Prov/State:</b> <b>Search Radius (km):</b> 0.25 <b>X:</b> -75.693201 <b>Y:</b> 45.413444					
<a href="#">88</a>	1 of 4	SSW/215.9	75.9 / 1.03	CANADIAN UNION OF POSTAL WORKERS 377 BANK STREET OTTAWA ON K2P 1Y3	GEN
<b>Generator No:</b> ON1763400 <b>SIC Code:</b> 2819 <b>SIC Description:</b> OTHER COMM. PRINTING <b>Approval Years:</b> 93,94,95,96,97,98,99,00,01 <b>PO Box No:</b> <b>Country:</b> <b>Status:</b> <b>Co Admin:</b> <b>Choice of Contact:</b> <b>Phone No Admin:</b> <b>Contaminated Facility:</b> <b>MHSW Facility:</b>					
<b><u>Detail(s)</u></b>					
<b>Waste Class:</b> 264 <b>Waste Class Name:</b> PHOTOPROCESSING WASTES					
<a href="#">88</a>	2 of 4	SSW/215.9	75.9 / 1.03	Canadian Union of Postal Workers 377 Bank Street Ottawa ON K2P 1Y3	GEN
<b>Generator No:</b> ON6285950 <b>SIC Code:</b> 491110 323119 <b>SIC Description:</b> Postal Service, Other Printing					

Map Key	Number of Records	Direction/ Distance (m)	Elev/Diff (m)	Site	DB
<b>Approval Years:</b> 06,07,08 <b>PO Box No:</b> <b>Country:</b> <b>Status:</b> <b>Co Admin:</b> <b>Choice of Contact:</b> <b>Phone No Admin:</b> <b>Contaminated Facility:</b> <b>MHSW Facility:</b>					
<u>Detail(s)</u>					
<b>Waste Class:</b> 264 <b>Waste Class Name:</b> PHOTOPROCESSING WASTES					
<a href="#">88</a>	3 of 4	SSW/215.9	75.9 / 1.03	377 Bank Street Ottawa ON K2P 1Y3	EHS
<b>Order No:</b> 20110106026 <b>Status:</b> C <b>Report Type:</b> Custom Report <b>Report Date:</b> 1/13/2011 <b>Date Received:</b> 1/6/2011 1:19:43 PM <b>Previous Site Name:</b> <b>Lot/Building Size:</b> <b>Additional Info Ordered:</b>					
<b>Nearest Intersection:</b> <b>Municipality:</b> <b>Client Prov/State:</b> ON <b>Search Radius (km):</b> 0.25 <b>X:</b> -75.694685 <b>Y:</b> 45.413601					
<a href="#">88</a>	4 of 4	SSW/215.9	75.9 / 1.03	Canadian Union of Postal Workers 377 Bank Street Ottawa ON K2P 1Y3	GEN
<b>Generator No:</b> ON5251946 <b>SIC Code:</b> <b>SIC Description:</b> <b>Approval Years:</b> As of Jan 2021 <b>PO Box No:</b> <b>Country:</b> Canada <b>Status:</b> Registered <b>Co Admin:</b> <b>Choice of Contact:</b> <b>Phone No Admin:</b> <b>Contaminated Facility:</b> <b>MHSW Facility:</b>					
<u>Detail(s)</u>					
<b>Waste Class:</b> 263 C <b>Waste Class Name:</b> Misc. waste organic chemicals					
<b>Waste Class:</b> 122 L <b>Waste Class Name:</b> Alkaline slutions - containing other metals and non-metals (not cyanide)					
<b>Waste Class:</b> 263 I <b>Waste Class Name:</b> Misc. waste organic chemicals					
<b>Waste Class:</b> 148 C <b>Waste Class Name:</b> Misc. wastes and inorganic chemicals					
<a href="#">89</a>	1 of 2	NE/216.5	73.9 / -1.00	Air Force Productions Ltd. 222 Somerset St W Ottawa ON K2P 2G3	SCT

Map Key	Number of Records	Direction/ Distance (m)	Elev/Diff (m)	Site	DB
<b>Established:</b> <b>Plant Size (ft²):</b> <b>Employment:</b>					
<b>--Details--</b> <b>Description:</b> Social Advocacy Organizations <b>SIC/NAICS Code:</b> 813310					
<a href="#">89</a>	2 of 2	NE/216.5	73.9 / -1.00	OCSCC # 1049 The Properties Group 222 Somerset St. West Ottawa ON K2P 0A7	GEN
<b>Generator No:</b> ON5718475 <b>SIC Code:</b> <b>SIC Description:</b> <b>Approval Years:</b> As of Nov 2021 <b>PO Box No:</b> <b>Country:</b> Canada <b>Status:</b> Registered <b>Co Admin:</b> <b>Choice of Contact:</b> <b>Phone No Admin:</b> <b>Contaminated Facility:</b> <b>MHSW Facility:</b>					
<b><u>Detail(s)</u></b>					
<b>Waste Class:</b> 145 B <b>Waste Class Name:</b> Wastes from the use of pigments, coatings and paints  <b>Waste Class:</b> 145 L <b>Waste Class Name:</b> Wastes from the use of pigments, coatings and paints  <b>Waste Class:</b> 331 I <b>Waste Class Name:</b> Waste compressed gases including cylinders					
<a href="#">90</a>	1 of 1	E/216.7	72.9 / -2.00	301 Metcalfe St Ottawa ON K2P1R9	EHS
<b>Order No:</b> 20160513018 <b>Status:</b> C <b>Report Type:</b> Standard Report <b>Report Date:</b> 19-MAY-16 <b>Date Received:</b> 13-MAY-16 <b>Previous Site Name:</b> <b>Lot/Building Size:</b> <b>Additional Info Ordered:</b>					
<b>Nearest Intersection:</b> <b>Municipality:</b> <b>Client Prov/State:</b> ON <b>Search Radius (km):</b> .25 <b>X:</b> -75.690417 <b>Y:</b> 45.415209					
<a href="#">91</a>	1 of 1	SW/217.0	76.3 / 1.46	Ottawa Mens Clinic 367 Bank st ottawa ON K2P 1Y2	GEN
<b>Generator No:</b> ON3904567 <b>SIC Code:</b> 621110 <b>SIC Description:</b> <b>Approval Years:</b> 2011 <b>PO Box No:</b> <b>Country:</b> <b>Status:</b>					



Map Key	Number of Records	Direction/ Distance (m)	Elev/Diff (m)	Site	DB
<div>Co Admin:</div> <div>Choice of Contact:</div> <div>Phone No Admin:</div> <div>Contaminated Facility:</div> <div>MHSW Facility:</div>					
<a href="#">92</a>	1 of 1	NE/218.5	73.9 / -1.00	GTA'S Finest Restoration 236 Somerset Ottawa ON K2P0J4	GEN
<div>Generator No:</div> <div>SIC Code:</div> <div>SIC Description:</div> <div>Approval Years:</div> <div>PO Box No:</div> <div>Country:</div> <div>Status:</div> <div>Co Admin:</div> <div>Choice of Contact:</div> <div>Phone No Admin:</div> <div>Contaminated Facility:</div> <div>MHSW Facility:</div>		<div>ON4278311</div> <div>As of Dec 2018</div> <div>Canada</div> <div>Registered</div>			
<div>Detail(s)</div>					
<div>Waste Class:</div> <div>Waste Class Name:</div>		<div>312 P</div> <div>Pathological wastes</div>			
<a href="#">93</a>	1 of 1	SW/219.5	75.8 / 0.97	375 Bank Street Ottawa ON K2P 1Y2	EHS
<div>Order No:</div> <div>Status:</div> <div>Report Type:</div> <div>Report Date:</div> <div>Date Received:</div> <div>Previous Site Name:</div> <div>Lot/Building Size:</div> <div>Additional Info Ordered:</div>		<div>20070410020</div> <div>C</div> <div>CAN - Complete Report</div> <div>4/19/2007</div> <div>4/10/2007</div> <div>780 square meters</div>		<div>Nearest Intersection:</div> <div>Municipality:</div> <div>Client Prov/State:</div> <div>Search Radius (km):</div> <div>X:</div> <div>Y:</div> <div>Lewis Street</div> <div></div> <div></div> <div>0.25</div> <div>-75.694633</div> <div>45.413975</div>	
<a href="#">94</a>	1 of 1	NNE/222.5	73.9 / -1.00	1578051 Ontario Inc. 237 Somerset Street West Ottawa ON K2P 0J3	PTTW
<div>EBR Registry No:</div> <div>Ministry Ref No:</div> <div>Notice Type:</div> <div>Notice Stage:</div> <div>Notice Date:</div> <div>Proposal Date:</div> <div>Year:</div> <div>Instrument Type:</div> <div>Off Instrument Name:</div> <div>Posted By:</div> <div>Company Name:</div> <div>Site Address:</div> <div>Location Other:</div> <div>Proponent Name:</div> <div>Proponent Address:</div> <div>Comment Period:</div> <div>URL:</div>		<div>011-6245</div> <div>8482-8TEKE3</div> <div>Instrument Proposal</div> <div></div> <div>May 01, 2012</div> <div>2012</div> <div>(OWRA s. 34) - Permit to take water</div> <div></div> <div></div> <div></div> <div></div> <div>237 Somerset Street West Ottawa Ontario Canada K2P 0J3</div>		<div>Decision Posted:</div> <div>Exception Posted:</div> <div>Section:</div> <div>Act 1:</div> <div>Act 2:</div> <div>Site Location Map:</div>	

Map Key	Number of Records	Direction/ Distance (m)	Elev/Diff (m)	Site	DB
Site Location Details:					
237 Somerset Street West, Ottawa, Ontario CITY OF OTTAWA					
95	1 of 1	NNE/222.6	73.9 / -1.00	TAGGART CORPORATION 235 SOMERSET STREET WEST OTTAWA ON K2P 0J3	GEN
Generator No:		ON2565000			
SIC Code:		9959			
SIC Description:		OTHER SERV. TO BLDG.			
Approval Years:		00,01,02,03,04			
PO Box No:					
Country:					
Status:					
Co Admin:					
Choice of Contact:					
Phone No Admin:					
Contaminated Facility:					
MHSW Facility:					
Detail(s)					
Waste Class:		243			
Waste Class Name:		PCB'S			
96	1 of 1	WSW/224.2	76.3 / 1.46	R.M. OF OTTAWA-CARLETON - O'CONNOR ST. GILMOUR ST./BANK ST. OTTAWA CITY ON	CA
Certificate #:		7-0332-91-			
Application Year:		91			
Issue Date:		4/16/1991			
Approval Type:		Municipal water			
Status:		Approved			
Application Type:					
Client Name:					
Client Address:					
Client City:					
Client Postal Code:					
Project Description:					
Contaminants:					
Emission Control:					
97	1 of 1	S/224.3	75.0 / 0.11	PRIVATE RESIDENCE 366 WAVERLY ST. FURNACE OIL TANK OTTAWA CITY ON	SPL
Ref No:		180115		Municipality No:	20101
Year:				Nature of Damage:	
Incident Dt:		//		Discharger Report:	
MOE Response:				Material Group:	
Dt MOE Arvl on Scn:				Health/Env Conseq:	
MOE Reported Dt:		4/28/2000		Agency Involved:	WORKS
Dt Document Closed:					
Site No:					
Site County/District:					
Site Geo Ref Meth:					
Site District Office:					
Nearest Watercourse:					

Map Key	Number of Records	Direction/ Distance (m)	Elev/Diff (m)	Site	DB
<b>Site Name:</b> <b>Site Address:</b> <b>Site Region:</b> <b>Site Municipality:</b> OTTAWA CITY <b>Site Lot:</b> <b>Site Conc:</b> <b>Site Geo Ref Accu:</b> <b>Site Map Datum:</b> <b>Northings:</b> <b>Easting:</b> <b>Incident Cause:</b> OTHER CONTAINER LEAK <b>Incident Event:</b> <b>Environment Impact:</b> CONFIRMED <b>Nature of Impact:</b> Water course or lake <b>Contaminant Qty:</b> <b>System Facility Address:</b> <b>Client Name:</b> <b>Client Type:</b> <b>Call Report Location Geodata:</b> <b>Contaminant Code:</b> <b>Contaminant Name:</b> <b>Contaminant Limit 1:</b> <b>Contam Limit Freq 1:</b> <b>Contaminant UN No 1:</b> <b>Receiving Medium:</b> LAND / WATER <b>Receiving Environment:</b> <b>Incident Reason:</b> CORROSION <b>Incident Summary:</b> PRIVATE RESIDENCE-180 L FURNACE OIL ONTO FLOOR & COMBINED SEWER, WORKS. <b>Activity Preceding Spill:</b> <b>Property 2nd Watershed:</b> <b>Property Tertiary Watershed:</b> <b>Sector Type:</b> <b>SAC Action Class:</b> <b>Source Type:</b>					
<a href="#">98</a>	1 of 2	ENE/225.6	73.0 / -1.85	222 MacLaren Street Ottawa ON K2P 0L8	EHS
<b>Order No:</b> 20070326023 <b>Status:</b> C <b>Report Type:</b> CAN - Custom Report <b>Report Date:</b> 4/4/2007 <b>Date Received:</b> 3/26/2007 <b>Previous Site Name:</b> <b>Lot/Building Size:</b> <b>Additional Info Ordered:</b> Fire Insur. Maps And /or Site Plans					
<b>Nearest Intersection:</b> <b>Municipality:</b> <b>Client Prov/State:</b> <b>Search Radius (km):</b> 0.25 <b>X:</b> -75.690804 <b>Y:</b> 45.416485					
<a href="#">98</a>	2 of 2	ENE/225.6	73.0 / -1.85	222 MacLaren St Ottawa ON K2P0L8	EHS
<b>Order No:</b> 20150130070 <b>Status:</b> C <b>Report Type:</b> Custom Report <b>Report Date:</b> 05-FEB-15 <b>Date Received:</b> 30-JAN-15 <b>Previous Site Name:</b> <b>Lot/Building Size:</b> <b>Additional Info Ordered:</b>					
<b>Nearest Intersection:</b> <b>Municipality:</b> <b>Client Prov/State:</b> ON <b>Search Radius (km):</b> .25 <b>X:</b> -75.690861 <b>Y:</b> 45.416534					

Map Key	Number of Records	Direction/ Distance (m)	Elev/Diff (m)	Site	DB
<a href="#">99</a>	1 of 2	NW/226.0	75.9 / 1.00	335 Cooper Street Ottawa ON K2P 0G5	EHS
<b>Order No:</b> 21041400015 <b>Status:</b> C <b>Report Type:</b> Standard Report <b>Report Date:</b> 19-APR-21 <b>Date Received:</b> 14-APR-21 <b>Previous Site Name:</b> <b>Lot/Building Size:</b> <b>Additional Info Ordered:</b> Fire Insur. Maps and/or Site Plans		<b>Nearest Intersection:</b> <b>Municipality:</b> <b>Client Prov/State:</b> ON <b>Search Radius (km):</b> .25 <b>X:</b> -75.6947608 <b>Y:</b> 45.4171295			
<a href="#">99</a>	2 of 2	NW/226.0	75.9 / 1.00	335 Cooper Street Ottawa ON K2P 0G5	EHS
<b>Order No:</b> 21041400015 <b>Status:</b> C <b>Report Type:</b> Standard Report <b>Report Date:</b> 19-APR-21 <b>Date Received:</b> 14-APR-21 <b>Previous Site Name:</b> <b>Lot/Building Size:</b> <b>Additional Info Ordered:</b> Fire Insur. Maps and/or Site Plans		<b>Nearest Intersection:</b> <b>Municipality:</b> <b>Client Prov/State:</b> ON <b>Search Radius (km):</b> .25 <b>X:</b> -75.6947608 <b>Y:</b> 45.4171295			
<a href="#">100</a>	1 of 2	E/226.6	72.9 / -2.00	246 Gilmour St Ottawa ON K2P 0P6	EHS
<b>Order No:</b> 20200206181 <b>Status:</b> C <b>Report Type:</b> Standard Report <b>Report Date:</b> 11-FEB-20 <b>Date Received:</b> 06-FEB-20 <b>Previous Site Name:</b> <b>Lot/Building Size:</b> 4291 Ft2 <b>Additional Info Ordered:</b>		<b>Nearest Intersection:</b> <b>Municipality:</b> Ottawa <b>Client Prov/State:</b> ON <b>Search Radius (km):</b> .25 <b>X:</b> -75.6903236 <b>Y:</b> 45.4158159			
<a href="#">100</a>	2 of 2	E/226.6	72.9 / -2.00	246 Gilmour St Ottawa ON K2P 0P6	EHS
<b>Order No:</b> 20200206181 <b>Status:</b> C <b>Report Type:</b> Standard Report <b>Report Date:</b> 11-FEB-20 <b>Date Received:</b> 06-FEB-20 <b>Previous Site Name:</b> <b>Lot/Building Size:</b> 4291 Ft2 <b>Additional Info Ordered:</b>		<b>Nearest Intersection:</b> <b>Municipality:</b> Ottawa <b>Client Prov/State:</b> ON <b>Search Radius (km):</b> .25 <b>X:</b> -75.6903236 <b>Y:</b> 45.4158159			
<a href="#">101</a>	1 of 1	E/227.8	72.9 / -2.00	ON	BORE
<b>Borehole ID:</b> 613276 <b>OGF ID:</b> 215514577 <b>Status:</b> <b>Type:</b> Borehole <b>Use:</b> <b>Completion Date:</b> <b>Static Water Level:</b> <b>Primary Water Use:</b>		<b>Inclin FLG:</b> No <b>SP Status:</b> Initial Entry <b>Surv Elev:</b> No <b>Piezometer:</b> No <b>Primary Name:</b> <b>Municipality:</b> <b>Lot:</b> <b>Township:</b>			

Map Key	Number of Records	Direction/ Distance (m)	Elev/Diff (m)	Site	DB
<b>Sec. Water Use:</b>				<b>Latitude DD:</b>	45.415245
<b>Total Depth m:</b>	-999			<b>Longitude DD:</b>	-75.690269
<b>Depth Ref:</b>	Ground Surface			<b>UTM Zone:</b>	18
<b>Depth Elev:</b>				<b>Easting:</b>	445991
<b>Drill Method:</b>				<b>Northing:</b>	5029312
<b>Orig Ground Elev m:</b>	70.1			<b>Location Accuracy:</b>	
<b>Elev Reliabil Note:</b>				<b>Accuracy:</b>	Not Applicable
<b>DEM Ground Elev m:</b>	70				
<b>Concession:</b>					
<b>Location D:</b>					
<b>Survey D:</b>					
<b>Comments:</b>					
<b><u>Borehole Geology Stratum</u></b>					
<b>Geology Stratum ID:</b>	218394459			<b>Mat Consistency:</b>	
<b>Top Depth:</b>	0			<b>Material Moisture:</b>	
<b>Bottom Depth:</b>	1.5			<b>Material Texture:</b>	
<b>Material Color:</b>	Brown			<b>Non Geo Mat Type:</b>	
<b>Material 1:</b>	Sand			<b>Geologic Formation:</b>	
<b>Material 2:</b>				<b>Geologic Group:</b>	
<b>Material 3:</b>				<b>Geologic Period:</b>	
<b>Material 4:</b>				<b>Depositional Gen:</b>	
<b>Gsc Material Description:</b>					
<b>Stratum Description:</b>	SAND. BROWN.				
<b>Geology Stratum ID:</b>	218394460			<b>Mat Consistency:</b>	
<b>Top Depth:</b>	1.5			<b>Material Moisture:</b>	
<b>Bottom Depth:</b>	3.7			<b>Material Texture:</b>	
<b>Material Color:</b>	Brown			<b>Non Geo Mat Type:</b>	
<b>Material 1:</b>	Clay			<b>Geologic Formation:</b>	
<b>Material 2:</b>				<b>Geologic Group:</b>	
<b>Material 3:</b>				<b>Geologic Period:</b>	
<b>Material 4:</b>				<b>Depositional Gen:</b>	
<b>Gsc Material Description:</b>					
<b>Stratum Description:</b>	CLAY. BROWN,FRACTURED.				
<b>Geology Stratum ID:</b>	218394461			<b>Mat Consistency:</b>	Stiff
<b>Top Depth:</b>	3.7			<b>Material Moisture:</b>	
<b>Bottom Depth:</b>				<b>Material Texture:</b>	
<b>Material Color:</b>	Dark			<b>Non Geo Mat Type:</b>	
<b>Material 1:</b>	Clay			<b>Geologic Formation:</b>	
<b>Material 2:</b>				<b>Geologic Group:</b>	
<b>Material 3:</b>				<b>Geologic Period:</b>	
<b>Material 4:</b>				<b>Depositional Gen:</b>	
<b>Gsc Material Description:</b>					
<b>Stratum Description:</b>	CLAY. GREY,FRACTURED. STIFF. SILT. GREY. BEDROCK. DARK,GREY,SOUND,STRATIFIED. 00000010000				
**Note: Many records provided by the department have a truncated [Stratum Description] field.					
<b><u>Source</u></b>					
<b>Source Type:</b>	Data Survey			<b>Source Appl:</b>	Spatial/Tabular
<b>Source Orig:</b>	Geological Survey of Canada			<b>Source Iden:</b>	1
<b>Source Date:</b>	1956-1972			<b>Scale or Res:</b>	Varies
<b>Confidence:</b>	M			<b>Horizontal:</b>	NAD27
<b>Observatio:</b>				<b>Verticalda:</b>	Mean Average Sea Level
<b>Source Name:</b>	Urban Geology Automated Information System (UGAIS)				
<b>Source Details:</b>	File: OTTAWA2.txt RecordID: 057840 NTS_Sheet: 31G05G				
<b>Confiden 1:</b>	Reliable information but incomplete.				
<b><u>Source List</u></b>					
<b>Source Identifier:</b>	1			<b>Horizontal Datum:</b>	NAD27

Map Key	Number of Records	Direction/ Distance (m)	Elev/Diff (m)	Site	DB
<b>Source Type:</b> <b>Source Date:</b> <b>Scale or Resolution:</b> <b>Source Name:</b> <b>Source Originators:</b>		Data Survey 1956-1972 Varies Urban Geology Automated Information System (UGAIS) Geological Survey of Canada		<b>Vertical Datum:</b> <b>Projection Name:</b>	Mean Average Sea Level Universal Transverse Mercator
<a href="#">102</a>	1 of 8	NW/229.5	75.9 / 1.00	<b>Tartan Land Corporation</b> <b>331 Cooper Street, Suite 400</b> <b>Ottawa ON K2P 0G5</b>	CA
<b>Certificate #:</b> <b>Application Year:</b> <b>Issue Date:</b> <b>Approval Type:</b> <b>Status:</b> <b>Application Type:</b> <b>Client Name:</b> <b>Client Address:</b> <b>Client City:</b> <b>Client Postal Code:</b> <b>Project Description:</b> <b>Contaminants:</b> <b>Emission Control:</b>		7703-4KFM9J 00 5/19/00 Municipal & Private sewage Approved New Certificate of Approval South Nepean Development Corporation 427 Laurier Ave. W., Unit 300 Ottawa Storm and Sanitary Sewers to be constructed in the City of Nepean.			
<a href="#">102</a>	2 of 8	NW/229.5	75.9 / 1.00	<b>Tartan Land Corporation</b> <b>331 Cooper Street, Suite 400</b> <b>Ottawa ON K2P 0G5</b>	CA
<b>Certificate #:</b> <b>Application Year:</b> <b>Issue Date:</b> <b>Approval Type:</b> <b>Status:</b> <b>Application Type:</b> <b>Client Name:</b> <b>Client Address:</b> <b>Client City:</b> <b>Client Postal Code:</b> <b>Project Description:</b> <b>Contaminants:</b> <b>Emission Control:</b>		3476-4KFMVT 00 7/13/00 Municipal & Private water Revoked and/or Replaced New Certificate of Approval South Nepean Development Corporation 427 Laurier Ave. W., Unit 300 Ottawa Watermains to be constructed in the City of Nepean			
<a href="#">102</a>	3 of 8	NW/229.5	75.9 / 1.00	<b>Tartan Land Corporation</b> <b>331 Cooper Street, Suite 400</b> <b>Ottawa ON K2P 0G5</b>	CA
<b>Certificate #:</b> <b>Application Year:</b> <b>Issue Date:</b> <b>Approval Type:</b> <b>Status:</b> <b>Application Type:</b> <b>Client Name:</b> <b>Client Address:</b> <b>Client City:</b> <b>Client Postal Code:</b> <b>Project Description:</b> <b>Contaminants:</b> <b>Emission Control:</b>		3735-4M5HET 00 7/13/00 Municipal & Private water Approved Amended CofA South Nepean Development Corporation 427 Laurier Ave. W., Unit 300 Ottawa K1R 7Y2 Amend C/A to correct description of works			

Map Key	Number of Records	Direction/ Distance (m)	Elev/Diff (m)	Site	DB
<a href="#">102</a>	4 of 8	NW/229.5	75.9 / 1.00	South Nepean Development Corporation 331 Cooper Street, Suite 400 Ottawa ON K1R 7Y2	ECA
<div> <div>Approval No:</div> <div>3735-4M5HET</div> <div>MOE District:</div> <div>Ottawa</div> </div> <div> <div>Approval Date:</div> <div>2000-07-13</div> <div>City:</div> <div></div> </div> <div> <div>Status:</div> <div>Approved</div> <div>Longitude:</div> <div>-75.69465</div> </div> <div> <div>Record Type:</div> <div>ECA</div> <div>Latitude:</div> <div>45.417255</div> </div> <div> <div>Link Source:</div> <div>IDS</div> <div>Geometry X:</div> <div></div> </div> <div> <div>SWP Area Name:</div> <div>Rideau Valley</div> <div>Geometry Y:</div> <div></div> </div> <div> <div>Approval Type:</div> <div>ECA-Municipal and Private Water Works</div> </div> <div> <div>Project Type:</div> <div>Municipal and Private Water Works</div> </div> <div> <div>Business Name:</div> <div>South Nepean Development Corporation</div> </div> <div> <div>Address:</div> <div>331 Cooper Street, Suite 400</div> </div> <div> <div>Full Address:</div> <div></div> </div> <div> <div>Full PDF Link:</div> <div></div> </div> <div> <div>PDF Site Location:</div> <div></div> </div>					
<a href="#">102</a>	5 of 8	NW/229.5	75.9 / 1.00	South Nepean Development Corporation 331 Cooper Street, Suite 400 Ottawa ON	ECA
<div> <div>Approval No:</div> <div>7703-4KFM9J</div> <div>MOE District:</div> <div>Ottawa</div> </div> <div> <div>Approval Date:</div> <div>2000-05-19</div> <div>City:</div> <div></div> </div> <div> <div>Status:</div> <div>Approved</div> <div>Longitude:</div> <div>-75.69465</div> </div> <div> <div>Record Type:</div> <div>ECA</div> <div>Latitude:</div> <div>45.417255</div> </div> <div> <div>Link Source:</div> <div>IDS</div> <div>Geometry X:</div> <div></div> </div> <div> <div>SWP Area Name:</div> <div>Rideau Valley</div> <div>Geometry Y:</div> <div></div> </div> <div> <div>Approval Type:</div> <div>ECA-MUNICIPAL AND PRIVATE SEWAGE WORKS</div> </div> <div> <div>Project Type:</div> <div>MUNICIPAL AND PRIVATE SEWAGE WORKS</div> </div> <div> <div>Business Name:</div> <div>South Nepean Development Corporation</div> </div> <div> <div>Address:</div> <div>331 Cooper Street, Suite 400</div> </div> <div> <div>Full Address:</div> <div></div> </div> <div> <div>Full PDF Link:</div> <div><a href="https://www.accessenvironment.ene.gov.on.ca/instruments/3341-4K9RJV-14.pdf">https://www.accessenvironment.ene.gov.on.ca/instruments/3341-4K9RJV-14.pdf</a></div> </div> <div> <div>PDF Site Location:</div> <div></div> </div>					
<a href="#">102</a>	6 of 8	NW/229.5	75.9 / 1.00	South Nepean Development Corporation 331 Cooper Street, Suite 400 Ottawa ON	ECA
<div> <div>Approval No:</div> <div>3476-4KFMVT</div> <div>MOE District:</div> <div>Ottawa</div> </div> <div> <div>Approval Date:</div> <div>2000-07-13</div> <div>City:</div> <div></div> </div> <div> <div>Status:</div> <div>Revoked and/or Replaced</div> <div>Longitude:</div> <div>-75.69465</div> </div> <div> <div>Record Type:</div> <div>ECA</div> <div>Latitude:</div> <div>45.417255</div> </div> <div> <div>Link Source:</div> <div>IDS</div> <div>Geometry X:</div> <div></div> </div> <div> <div>SWP Area Name:</div> <div>Rideau Valley</div> <div>Geometry Y:</div> <div></div> </div> <div> <div>Approval Type:</div> <div>ECA-Municipal and Private Water Works</div> </div> <div> <div>Project Type:</div> <div>Municipal and Private Water Works</div> </div> <div> <div>Business Name:</div> <div>South Nepean Development Corporation</div> </div> <div> <div>Address:</div> <div>331 Cooper Street, Suite 400</div> </div> <div> <div>Full Address:</div> <div></div> </div> <div> <div>Full PDF Link:</div> <div></div> </div> <div> <div>PDF Site Location:</div> <div></div> </div>					
<a href="#">102</a>	7 of 8	NW/229.5	75.9 / 1.00	Enbridge Gas Distribution Inc. 331 Cooper St. Ottawa ON	SPL
<div> <div>Ref No:</div> <div>2853-B52NE2</div> <div>Municipality No:</div> <div></div> </div> <div> <div>Year:</div> <div></div> <div>Nature of Damage:</div> <div></div> </div> <div> <div>Incident Dt:</div> <div>2018/09/28</div> <div>Discharger Report:</div> <div></div> </div>					

Map Key	Number of Records	Direction/ Distance (m)	Elev/Diff (m)	Site	DB
<div> <div> MOE Response: No  Dt MOE Arvl on Scrn:  MOE Reported Dt: 2018/09/28  Dt Document Closed:  Site No: NA  Site County/District:  Site Geo Ref Meth:  Site District Office: Ottawa  Nearest Watercourse:  Site Name: 1 Inch IP Plastic Service Damage &lt;UNOFFICIAL&gt;  Site Address: 331 Cooper St.  Site Region: Eastern  Site Municipality: Ottawa  Site Lot:  Site Conc:  Site Geo Ref Accu:  Site Map Datum:  Northings:  Eastings:  Incident Cause:  Incident Event: Leak/Break  Environment Impact:  Nature of Impact:  Contaminant Qty: 0 other - see incident description  System Facility Address:  Client Name: Enbridge Gas Distribution Inc.  Client Type: Corporation  Call Report Location Geodata:  Contaminant Code: 35  Contaminant Name: NATURAL GAS (METHANE)  Contaminant Limit 1:  Contam Limit Freq 1:  Contaminant UN No 1: 1075  Receiving Medium:  Receiving Environment: Air  Incident Reason: Operator/Human Error  Incident Summary: TSSA/FSB: 1" IP Plastic Line Strike - Made Safe  Activity Preceding Spill:  Property 2nd Watershed:  Property Tertiary Watershed:  Sector Type: Miscellaneous Industrial  SAC Action Class: TSSA - Fuel Safety Branch - Hydrocarbon Fuel Release/Spill  Source Type: Valve/Fitting/Piping </div> <div> Material Group:  Health/Env Conseq: 0 - No Impact  Agency Involved: </div> </div>					
<a href="#">102</a>	8 of 8	NW/229.5	75.9 / 1.00	<b>PIPELINE HIT 1"</b> <b>331 COOPER ST,,OTTAWA,ON,K2P 0G5,CA</b> <b>ON</b>	<b>PINC</b>
<div> <div> Incident Id:  Incident No: 2409866  Incident Reported Dt: 10/1/2018  Type: FS-Pipeline Incident  Status Code:  Tank Status: Pipeline Damage Reason Est  Task No:  Spills Action Centre:  Fuel Type:  Fuel Occurrence Tp:  Date of Occurrence:  Occurrence Start Dt:  Depth:  Customer Acct Name: PIPELINE HIT 1"  Incident Address: 331 COOPER ST,,OTTAWA,ON,K2P 0G5,CA  Operation Type: </div> <div> Pipe Material:  Fuel Category:  Health Impact:  Environment Impact:  Property Damage:  Service Interrupt:  Enforce Policy:  Public Relation:  Pipeline System:  PSIG:  Attribute Category:  Regulator Location:  Method Details: </div> </div>					



Map Key	Number of Records	Direction/ Distance (m)	Elev/Diff (m)	Site	DB
<b>Pipeline Type:</b> <b>Regulator Type:</b> <b>Summary:</b> <b>Reported By:</b> <b>Affiliation:</b> <b>Occurrence Desc:</b> <b>Damage Reason:</b> <b>Notes:</b>					
<a href="#">103</a>	1 of 1	WSW/229.6	76.9 / 2.00	180 WALLER ST OTTAWA ON	WWIS
<b>Well ID:</b> 7212067 <b>Construction Date:</b> <b>Use 1st:</b> Monitoring and Test Hole <b>Use 2nd:</b> <b>Final Well Status:</b> Monitoring and Test Hole <b>Water Type:</b> <b>Casing Material:</b> <b>Audit No:</b> Z177969 <b>Tag:</b> A152703 <b>Constructn Method:</b> <b>Elevation (m):</b> <b>Elevatn Reliability:</b> <b>Depth to Bedrock:</b> <b>Well Depth:</b> <b>Overburden/Bedrock:</b> <b>Pump Rate:</b> <b>Static Water Level:</b> <b>Clear/Cloudy:</b> <b>Municipality:</b> NEPEAN TOWNSHIP <b>Site Info:</b>  <b>PDF URL (Map):</b> <a href="https://d2khazk8e83rdv.cloudfront.net/moe_mapping/downloads/2Water/Wells_pdfs/721\7212067.pdf">https://d2khazk8e83rdv.cloudfront.net/moe_mapping/downloads/2Water/Wells_pdfs/721\7212067.pdf</a>					
<b>Flowing (Y/N):</b>					
<b>Flow Rate:</b>					
<b>Data Entry Status:</b>					
<b>Data Src:</b>					
<b>Date Received:</b> 11/28/2013					
<b>Selected Flag:</b> TRUE					
<b>Abandonment Rec:</b>					
<b>Contractor:</b> 7241					
<b>Form Version:</b> 7					
<b>Owner:</b>					
<b>County:</b> OTTAWA-CARLETON					
<b>Lot:</b>					
<b>Concession:</b>					
<b>Concession Name:</b>					
<b>Easting NAD83:</b>					
<b>Northing NAD83:</b>					
<b>Zone:</b>					
<b>UTM Reliability:</b>					
<b>Additional Detail(s) (Map)</b>					
<b>Well Completed Date:</b> 10/15/2013					
<b>Year Completed:</b> 2013					
<b>Depth (m):</b> 6.1					
<b>Latitude:</b> 45.4144174832389					
<b>Longitude:</b> -75.6957245345925					
<b>Path:</b> 721\7212067.pdf					
<b>Bore Hole Information</b>					
<b>Bore Hole ID:</b> 1004655744					
<b>DP2BR:</b>					
<b>Spatial Status:</b>					
<b>Code OB:</b>					
<b>Code OB Desc:</b>					
<b>Open Hole:</b>					
<b>Cluster Kind:</b>					
<b>Date Completed:</b> 10/15/2013					
<b>Remarks:</b>					
<b>Loc Method Desc:</b> on Water Well Record					
<b>Elevrc Desc:</b>					
<b>Location Source Date:</b>					
<b>Improvement Location Source:</b>					
<b>Improvement Location Method:</b>					
<b>Source Revision Comment:</b>					
<b>Supplier Comment:</b>					
<b>Elevation:</b> <b>Elevrc:</b> <b>Zone:</b> 18 <b>East83:</b> 445563.00 <b>North83:</b> 5029224.00 <b>Org CS:</b> UTM83 <b>UTMRC:</b> 4 <b>UTMRC Desc:</b> margin of error : 30 m - 100 m <b>Location Method:</b> wwr					

Map Key	Number of Records	Direction/ Distance (m)	Elev/Diff (m)	Site	DB
<b><u>Overburden and Bedrock Materials Interval</u></b>					
Formation ID:		1004978359			
Layer:		1			
Color:		6			
General Color:		BROWN			
Mat1:		02			
Most Common Material:		TOPSOIL			
Mat2:		85			
Mat2 Desc:		SOFT			
Mat3:					
Mat3 Desc:					
Formation Top Depth:		0.0			
Formation End Depth:		0.3100000023841858			
Formation End Depth UOM:		m			
<b><u>Overburden and Bedrock Materials Interval</u></b>					
Formation ID:		1004978361			
Layer:		3			
Color:		2			
General Color:		GREY			
Mat1:		05			
Most Common Material:		CLAY			
Mat2:		06			
Mat2 Desc:		SILT			
Mat3:		85			
Mat3 Desc:		SOFT			
Formation Top Depth:		1.83000000429153442			
Formation End Depth:		6.099999904632568			
Formation End Depth UOM:		m			
<b><u>Overburden and Bedrock Materials Interval</u></b>					
Formation ID:		1004978360			
Layer:		2			
Color:		6			
General Color:		BROWN			
Mat1:		28			
Most Common Material:		SAND			
Mat2:		85			
Mat2 Desc:		SOFT			
Mat3:					
Mat3 Desc:					
Formation Top Depth:		0.3100000023841858			
Formation End Depth:		1.83000000429153442			
Formation End Depth UOM:		m			
<b><u>Annular Space/Abandonment Sealing Record</u></b>					
Plug ID:		1004978369			
Layer:		1			
Plug From:		0.0			
Plug To:		0.3100000023841858			
Plug Depth UOM:		m			
<b><u>Annular Space/Abandonment</u></b>					

<b>Map Key</b>	<b>Number of Records</b>	<b>Direction/ Distance (m)</b>	<b>Elev/Diff (m)</b>	<b>Site</b>	<b>DB</b>
<b><u>Sealing Record</u></b>					
<b>Plug ID:</b>		1004978370			
<b>Layer:</b>		2			
<b>Plug From:</b>		0.3100000023841858			
<b>Plug To:</b>		2.740000009536743			
<b>Plug Depth UOM:</b>		m			
<b><u>Annular Space/Abandonment Sealing Record</u></b>					
<b>Plug ID:</b>		1004978371			
<b>Layer:</b>		3			
<b>Plug From:</b>		2.740000009536743			
<b>Plug To:</b>		6.099999904632568			
<b>Plug Depth UOM:</b>		m			
<b><u>Method of Construction &amp; Well Use</u></b>					
<b>Method Construction ID:</b>		1004978368			
<b>Method Construction Code:</b>		D			
<b>Method Construction:</b>		Direct Push			
<b>Other Method Construction:</b>					
<b><u>Pipe Information</u></b>					
<b>Pipe ID:</b>		1004978358			
<b>Casing No:</b>		0			
<b>Comment:</b>					
<b>Alt Name:</b>					
<b><u>Construction Record - Casing</u></b>					
<b>Casing ID:</b>		1004978364			
<b>Layer:</b>		1			
<b>Material:</b>		5			
<b>Open Hole or Material:</b>		PLASTIC			
<b>Depth From:</b>		0.0			
<b>Depth To:</b>		3.0999999046325684			
<b>Casing Diameter:</b>		3.450000047683716			
<b>Casing Diameter UOM:</b>		cm			
<b>Casing Depth UOM:</b>		m			
<b><u>Construction Record - Screen</u></b>					
<b>Screen ID:</b>		1004978365			
<b>Layer:</b>		1			
<b>Slot:</b>		10			
<b>Screen Top Depth:</b>		3.0999999046325684			
<b>Screen End Depth:</b>		6.099999904632568			
<b>Screen Material:</b>		5			
<b>Screen Depth UOM:</b>		m			
<b>Screen Diameter UOM:</b>		cm			
<b>Screen Diameter:</b>		4.210000038146973			
<b><u>Water Details</u></b>					
<b>Water ID:</b>		1004978363			
<b>Layer:</b>					
<b>Kind Code:</b>					

Map Key	Number of Records	Direction/ Distance (m)	Elev/Diff (m)	Site	DB
<b>Kind:</b> <b>Water Found Depth:</b> <b>Water Found Depth UOM:</b> m					
<b>Hole Diameter</b>  <b>Hole ID:</b> 1004978362 <b>Diameter:</b> 8.25 <b>Depth From:</b> 0.0 <b>Depth To:</b> 6.099999904632568 <b>Hole Depth UOM:</b> m <b>Hole Diameter UOM:</b> cm					
<b>Links</b>  <b>Bore Hole ID:</b> 1004655744 <b>Depth M:</b> 6.1 <b>Year Completed:</b> 2013 <b>Well Completed Dt:</b> 10/15/2013 <b>Audit No:</b> Z177969 <b>Path:</b> 721\7212067.pdf <b>Tag No:</b> A152703 <b>Contractor:</b> 7241 <b>Latitude:</b> 45.4144174832389 <b>Longitude:</b> -75.6957245345925 <b>Y:</b> 45.41441747592533 <b>X:</b> -75.69572437312371					
<a href="#">104</a>	1 of 2	NNW/230.4	75.3 / 0.46	325 Cooper Street Ottawa ON K2P 0G5	EHS
<b>Order No:</b> 20200213021 <b>Status:</b> C <b>Report Type:</b> Standard Report <b>Report Date:</b> 19-FEB-20 <b>Date Received:</b> 13-FEB-20 <b>Previous Site Name:</b> <b>Lot/Building Size:</b> <b>Additional Info Ordered:</b>					
<b>Nearest Intersection:</b> <b>Municipality:</b> <b>Client Prov/State:</b> ON <b>Search Radius (km):</b> .25 <b>X:</b> -75.6944063 <b>Y:</b> 45.4173144					
<a href="#">104</a>	2 of 2	NNW/230.4	75.3 / 0.46	325 Cooper Street Ottawa ON K2P 0G5	EHS
<b>Order No:</b> 20200213021 <b>Status:</b> C <b>Report Type:</b> Standard Report <b>Report Date:</b> 19-FEB-20 <b>Date Received:</b> 13-FEB-20 <b>Previous Site Name:</b> <b>Lot/Building Size:</b> <b>Additional Info Ordered:</b>					
<b>Nearest Intersection:</b> <b>Municipality:</b> <b>Client Prov/State:</b> ON <b>Search Radius (km):</b> .25 <b>X:</b> -75.6944063 <b>Y:</b> 45.4173144					
<a href="#">105</a>	1 of 1	NW/230.6	75.9 / 1.00	331 Cooper St Ottawa ON	WWIS
<b>Well ID:</b> 7334763 <b>Construction Date:</b> <b>Use 1st:</b> Monitoring and Test Hole <b>Use 2nd:</b> <b>Final Well Status:</b> Monitoring and Test Hole <b>Water Type:</b> <b>Casing Material:</b> <b>Audit No:</b> Z298238 <b>Tag:</b> A257375 <b>Constructn Method:</b> <b>Elevation (m):</b>					
<b>Flowing (Y/N):</b> <b>Flow Rate:</b> <b>Data Entry Status:</b> <b>Data Src:</b> <b>Date Received:</b> 03/08/2019 <b>Selected Flag:</b> TRUE <b>Abandonment Rec:</b> <b>Contractor:</b> 7241 <b>Form Version:</b> 7 <b>Owner:</b> <b>County:</b> OTTAWA-CARLETON					

Map Key	Number of Records	Direction/ Distance (m)	Elev/Diff (m)	Site	DB
<div>Elevatn Reliabilty: Depth to Bedrock: Well Depth: Overburden/Bedrock: Pump Rate: Static Water Level: Clear/Cloudy: Municipality: Site Info:</div>				<div>Lot: Concession: Concession Name: Easting NAD83: Northing NAD83: Zone: UTM Reliability:</div>	
PDF URL (Map):					
<div>Additional Detail(s) (Map)</div>					
<div>Well Completed Date: Year Completed: Depth (m): Latitude: Longitude: Path:</div>		<div>11/14/2018 2018 5.4864 45.4172325169397 -75.6946343758173</div>			
<div>Bore Hole Information</div>					
<div>Bore Hole ID: DP2BR: Spatial Status: Code OB: Code OB Desc: Open Hole: Cluster Kind: Date Completed: Remarks: Loc Method Desc: Elevrc Desc: Location Source Date: Improvement Location Source: Improvement Location Method: Source Revision Comment: Supplier Comment:</div>		<div>1007475861</div>		<div>Elevation: Elevrc: Zone: East83: North83: Org CS: UTMRC: UTMRC Desc: Location Method:</div>	<div>18 445651.00 5029536.00 UTM83 4 margin of error : 30 m - 100 m wwr</div>
on Water Well Record					
<div>Overburden and Bedrock</div>					
<div>Materials Interval</div>					
<div>Formation ID: Layer: Color: General Color: Mat1: Most Common Material: Mat2: Mat2 Desc: Mat3: Mat3 Desc: Formation Top Depth: Formation End Depth: Formation End Depth UOM:</div>		<div>1007824504 1 2 GREY 11 GRAVEL 27 OTHER 79 PACKED 0.0 1.0 ft</div>			
<div>Overburden and Bedrock</div>					
<div>Materials Interval</div>					
<div>Formation ID: Laver:</div>		<div>1007824505 2</div>			

Map Key	Number of Records	Direction/ Distance (m)	Elev/Diff (m)	Site	DB
<hr/>					
Color:		6			
General Color:		BROWN			
Mat1:		28			
Most Common Material:		SAND			
Mat2:		85			
Mat2 Desc:		SOFT			
Mat3:		77			
Mat3 Desc:		LOOSE			
Formation Top Depth:		1.0			
Formation End Depth:		6.0			
Formation End Depth UOM:		ft			
 <u>Overburden and Bedrock</u> <u>Materials Interval</u>					
Formation ID:		1007824506			
Layer:		3			
Color:		2			
General Color:		GREY			
Mat1:		05			
Most Common Material:		CLAY			
Mat2:		06			
Mat2 Desc:		SILT			
Mat3:		85			
Mat3 Desc:		SOFT			
Formation Top Depth:		6.0			
Formation End Depth:		18.0			
Formation End Depth UOM:		ft			
 <u>Annular Space/Abandonment</u> <u>Sealing Record</u>					
Plug ID:		1007826022			
Layer:		1			
Plug From:		0.0			
Plug To:		1.0			
Plug Depth UOM:		ft			
 <u>Annular Space/Abandonment</u> <u>Sealing Record</u>					
Plug ID:		1007826023			
Layer:		2			
Plug From:		1.0			
Plug To:		7.0			
Plug Depth UOM:		ft			
 <u>Annular Space/Abandonment</u> <u>Sealing Record</u>					
Plug ID:		1007826024			
Layer:		3			
Plug From:		7.0			
Plug To:		18.0			
Plug Depth UOM:		ft			
 <u>Method of Construction &amp; Well</u> <u>Use</u>					
Method Construction ID:		1007827610			
Method Construction Code:		B			
Method Construction:		Other Method			

Map Key	Number of Records	Direction/ Distance (m)	Elev/Diff (m)	Site	DB
Other Method Construction:		Direct Push			
<u>Pipe Information</u>					
Pipe ID:		1007822322			
Casing No:		0			
Comment:					
Alt Name:					
<u>Construction Record - Casing</u>					
Casing ID:		1007828288			
Layer:		1			
Material:		5			
Open Hole or Material:		PLASTIC			
Depth From:		0.0			
Depth To:		8.0			
Casing Diameter:		1.3799999952316284			
Casing Diameter UOM:		Inch			
Casing Depth UOM:		ft			
<u>Construction Record - Screen</u>					
Screen ID:		1007828989			
Layer:		1			
Slot:		10			
Screen Top Depth:		8.0			
Screen End Depth:		18.0			
Screen Material:		5			
Screen Depth UOM:		ft			
Screen Diameter UOM:		inch			
Screen Diameter:		1.659999966621399			
<u>Results of Well Yield Testing</u>					
Pumping Test Method Desc:					
Pump Test ID:		1007829783			
Pump Set At:					
Static Level:					
Final Level After Pumping:					
Recommended Pump Depth:					
Pumping Rate:					
Flowing Rate:					
Recommended Pump Rate:					
Levels UOM:		ft			
Rate UOM:		GPM			
Water State After Test Code:					
Water State After Test:					
Pumping Test Method:		0			
Pumping Duration HR:					
Pumping Duration MIN:					
Flowing:					
<u>Hole Diameter</u>					
Hole ID:		1007827265			
Diameter:		2.375			
Depth From:		0.0			
Depth To:		18.0			
Hole Depth UOM:		ft			
Hole Diameter UOM:		Inch			

Map Key	Number of Records	Direction/ Distance (m)	Elev/Diff (m)	Site	DB
<u>Links</u>					
Bore Hole ID:	1007475861			Tag No:	A257375
Depth M:	5.4864			Contractor:	7241
Year Completed:	2018			Latitude:	45.4172325169397
Well Completed Dt:	11/14/2018			Longitude:	-75.6946343758173
Audit No:	Z298238			Y:	45.41723251004211
Path:	733\7334763.pdf			X:	-75.69463421374994
<u>106</u>	1 of 1	WSW/232.4	76.9 / 2.00	384 MCLAUREN RD OTTAWA ON	WWIS
Well ID:	7212004			Flowing (Y/N):	
Construction Date:				Flow Rate:	
Use 1st:	Monitoring and Test Hole			Data Entry Status:	
Use 2nd:				Data Src:	
Final Well Status:	Monitoring and Test Hole			Date Received:	11/28/2013
Water Type:				Selected Flag:	TRUE
Casing Material:				Abandonment Rec:	
Audit No:	Z177967			Contractor:	7241
Tag:	A150791			Form Version:	7
Constructn Method:				Owner:	
Elevation (m):				County:	OTTAWA-CARLETON
Elevatn Reliabilty:				Lot:	
Depth to Bedrock:				Concession:	
Well Depth:				Concession Name:	
Overburden/Bedrock:				Easting NAD83:	
Pump Rate:				Northing NAD83:	
Static Water Level:				Zone:	
Clear/Cloudy:				UTM Reliability:	
Municipality:	NEPEAN TOWNSHIP				
Site Info:					
PDF URL (Map):	https://d2khazk8e83rdv.cloudfront.net/moe_mapping/downloads/2Water/Wells_pdfs/721\7212004.pdf				
<u>Additional Detail(s) (Map)</u>					
Well Completed Date:	10/15/2013				
Year Completed:	2013				
Depth (m):	4.57				
Latitude:	45.41439932634				
Longitude:	-75.6957498723667				
Path:	721\7212004.pdf				
<u>Bore Hole Information</u>					
Bore Hole ID:	1004655512			Elevation:	
DP2BR:				Elevrc:	
Spatial Status:				Zone:	18
Code OB:				East83:	445561.00
Code OB Desc:				North83:	5029222.00
Open Hole:				Org CS:	UTM83
Cluster Kind:				UTMRC:	4
Date Completed:	10/15/2013			UTMRC Desc:	margin of error : 30 m - 100 m
Remarks:				Location Method:	wwr
Loc Method Desc:	on Water Well Record				
Elevrc Desc:					
Location Source Date:					
Improvement Location Source:					
Improvement Location Method:					
Source Revision Comment:					
Supplier Comment:					



Map Key	Number of Records	Direction/ Distance (m)	Elev/Diff (m)	Site	DB
<b><u>Overburden and Bedrock Materials Interval</u></b>					
Formation ID:		1004976207			
Layer:		2			
Color:		6			
General Color:		BROWN			
Mat1:		28			
Most Common Material:		SAND			
Mat2:		11			
Mat2 Desc:		GRAVEL			
Mat3:		85			
Mat3 Desc:		SOFT			
Formation Top Depth:		0.3100000023841858			
Formation End Depth:		1.8200000524520874			
Formation End Depth UOM:		m			
<b><u>Overburden and Bedrock Materials Interval</u></b>					
Formation ID:		1004976206			
Layer:		1			
Color:		2			
General Color:		GREY			
Mat1:		11			
Most Common Material:		GRAVEL			
Mat2:		73			
Mat2 Desc:		HARD			
Mat3:					
Mat3 Desc:					
Formation Top Depth:		0.0			
Formation End Depth:		0.3100000023841858			
Formation End Depth UOM:		m			
<b><u>Overburden and Bedrock Materials Interval</u></b>					
Formation ID:		1004976208			
Layer:		3			
Color:		2			
General Color:		GREY			
Mat1:		05			
Most Common Material:		CLAY			
Mat2:		06			
Mat2 Desc:		SILT			
Mat3:		85			
Mat3 Desc:		SOFT			
Formation Top Depth:		1.8200000524520874			
Formation End Depth:		4.570000171661377			
Formation End Depth UOM:		m			
<b><u>Annular Space/Abandonment Sealing Record</u></b>					
Plug ID:		1004976218			
Layer:		3			
Plug From:		2.740000009536743			
Plug To:		4.570000171661377			
Plug Depth UOM:		m			
<b><u>Annular Space/Abandonment</u></b>					

<b>Map Key</b>	<b>Number of Records</b>	<b>Direction/ Distance (m)</b>	<b>Elev/Diff (m)</b>	<b>Site</b>	<b>DB</b>
<b><u>Sealing Record</u></b>					
<b>Plug ID:</b>		1004976217			
<b>Layer:</b>		2			
<b>Plug From:</b>		0.3100000023841858			
<b>Plug To:</b>		2.740000009536743			
<b>Plug Depth UOM:</b>		m			
<b><u>Annular Space/Abandonment Sealing Record</u></b>					
<b>Plug ID:</b>		1004976216			
<b>Layer:</b>		1			
<b>Plug From:</b>		0.0			
<b>Plug To:</b>		0.3100000023841858			
<b>Plug Depth UOM:</b>		m			
<b><u>Method of Construction &amp; Well Use</u></b>					
<b>Method Construction ID:</b>		1004976215			
<b>Method Construction Code:</b>		D			
<b>Method Construction:</b>		Direct Push			
<b>Other Method Construction:</b>					
<b><u>Pipe Information</u></b>					
<b>Pipe ID:</b>		1004976205			
<b>Casing No:</b>		0			
<b>Comment:</b>					
<b>Alt Name:</b>					
<b><u>Construction Record - Casing</u></b>					
<b>Casing ID:</b>		1004976211			
<b>Layer:</b>		1			
<b>Material:</b>		5			
<b>Open Hole or Material:</b>		PLASTIC			
<b>Depth From:</b>		0.0			
<b>Depth To:</b>		3.0999999046325684			
<b>Casing Diameter:</b>		3.450000047683716			
<b>Casing Diameter UOM:</b>		cm			
<b>Casing Depth UOM:</b>		m			
<b><u>Construction Record - Screen</u></b>					
<b>Screen ID:</b>		1004976212			
<b>Layer:</b>		1			
<b>Slot:</b>		10			
<b>Screen Top Depth:</b>		3.0999999046325684			
<b>Screen End Depth:</b>		4.570000171661377			
<b>Screen Material:</b>		5			
<b>Screen Depth UOM:</b>		m			
<b>Screen Diameter UOM:</b>		cm			
<b>Screen Diameter:</b>		4.239999771118164			
<b><u>Water Details</u></b>					
<b>Water ID:</b>		1004976210			
<b>Layer:</b>					
<b>Kind Code:</b>					

Map Key	Number of Records	Direction/ Distance (m)	Elev/Diff (m)	Site	DB
<b>Kind:</b> <b>Water Found Depth:</b> <b>Water Found Depth UOM:</b> m					
<b>Hole Diameter</b>  <b>Hole ID:</b> 1004976209 <b>Diameter:</b> 4.570000171661377 <b>Depth From:</b> 0.0 <b>Depth To:</b> <b>Hole Depth UOM:</b> m <b>Hole Diameter UOM:</b> cm					
<b>Links</b>  <div> <b>Bore Hole ID:</b> 1004655512  <b>Depth M:</b> 4.57  <b>Year Completed:</b> 2013  <b>Well Completed Dt:</b> 10/15/2013  <b>Audit No:</b> Z177967  <b>Path:</b> 721\7212004.pdf           </div> <div> <b>Tag No:</b> A150791  <b>Contractor:</b> 7241  <b>Latitude:</b> 45.41439932634  <b>Longitude:</b> -75.6957498723667  <b>Y:</b> 45.4143993192408  <b>X:</b> -75.69574971009945           </div>					
<a href="#">107</a>	1 of 3	W/233.6	76.9 / 2.00	352/348/346 Somerset & 349 MacLaren Ottawa ON	EHS
<div> <b>Order No:</b> 20001102002  <b>Status:</b> C  <b>Report Type:</b> Site Report  <b>Report Date:</b> 11/3/00  <b>Date Received:</b> 11/2/00  <b>Previous Site Name:</b>  <b>Lot/Building Size:</b>  <b>Additional Info Ordered:</b> </div> <div> <b>Nearest Intersection:</b> Bank and Somerset  <b>Municipality:</b>  <b>Client Prov/State:</b> ON  <b>Search Radius (km):</b> 0.25  <b>X:</b> -75.695818  <b>Y:</b> 45.415198           </div>					
<a href="#">107</a>	2 of 3	W/233.6	76.9 / 2.00	PE4776 - 352 Somerset Street West Ottawa ON K2P 0J9	EHS
<div> <b>Order No:</b> 21120900110  <b>Status:</b> C  <b>Report Type:</b> Standard Report  <b>Report Date:</b> 14-DEC-21  <b>Date Received:</b> 09-DEC-21  <b>Previous Site Name:</b>  <b>Lot/Building Size:</b>  <b>Additional Info Ordered:</b> </div> <div> <b>Nearest Intersection:</b>  <b>Municipality:</b>  <b>Client Prov/State:</b> ON  <b>Search Radius (km):</b> .25  <b>X:</b> -75.6961474  <b>Y:</b> 45.415304           </div>					
<a href="#">107</a>	3 of 3	W/233.6	76.9 / 2.00	PE4776 - 352 Somerset Street West Ottawa ON K2P 0J9	EHS
<div> <b>Order No:</b> 21120900110  <b>Status:</b> C  <b>Report Type:</b> Standard Report  <b>Report Date:</b> 14-DEC-21  <b>Date Received:</b> 09-DEC-21  <b>Previous Site Name:</b>  <b>Lot/Building Size:</b>  <b>Additional Info Ordered:</b> </div> <div> <b>Nearest Intersection:</b>  <b>Municipality:</b>  <b>Client Prov/State:</b> ON  <b>Search Radius (km):</b> .25  <b>X:</b> -75.6961474  <b>Y:</b> 45.415304           </div>					

Map Key	Number of Records	Direction/ Distance (m)	Elev/Diff (m)	Site	DB
<a href="#">108</a>	1 of 2	NNW/233.9	75.3 / 0.46	Danosh construction 325 Cooper St ottawa ON K2P 0G5	GEN
Generator No: SIC Code: SIC Description: Approval Years: PO Box No: Country: Status: Co Admin: Choice of Contact: Phone No Admin: Contaminated Facility: MHSW Facility:		ON4032240			
<u>Detail(s)</u>					
Waste Class: Waste Class Name:		221 L Light fuels			
Waste Class: Waste Class Name:		221 I Light fuels			
<a href="#">108</a>	2 of 2	NNW/233.9	75.3 / 0.46	Danosh construction 325 Cooper St ottawa ON K2P 0G5	GEN
Generator No: SIC Code: SIC Description: Approval Years: PO Box No: Country: Status: Co Admin: Choice of Contact: Phone No Admin: Contaminated Facility: MHSW Facility:		ON4032240			
<u>Detail(s)</u>					
Waste Class: Waste Class Name:		221 L Light fuels			
Waste Class: Waste Class Name:		221 I Light fuels			
<a href="#">109</a>	1 of 13	E/234.6	72.9 / -2.00	Ottawa-Carleton District School Board Elgin Street Public School 310 Elgin Street Ottawa ON K2P 1M4	GEN
Generator No: SIC Code: SIC Description: Approval Years: PO Box No: Country: Status: Co Admin: Choice of Contact:		ON5437731			
		02,03,04			

Map Key	Number of Records	Direction/ Distance (m)	Elev/Diff (m)	Site	DB
<b>Phone No Admin:</b> <b>Contaminated Facility:</b> <b>MHSW Facility:</b>					
<u>Detail(s)</u>					
<b>Waste Class:</b>		243			
<b>Waste Class Name:</b>		PCB'S			
<a href="#">109</a>	2 of 13	E/234.6	72.9 / -2.00	Ottawa-Carleton District School Board Elgin Street PS 310 Elgin Street Ottawa ON K2P 1M4	GEN
<b>Generator No:</b>		ON7714391			
<b>SIC Code:</b>					
<b>SIC Description:</b>					
<b>Approval Years:</b>		05			
<b>PO Box No:</b>					
<b>Country:</b>					
<b>Status:</b>					
<b>Co Admin:</b>					
<b>Choice of Contact:</b>					
<b>Phone No Admin:</b>					
<b>Contaminated Facility:</b>					
<b>MHSW Facility:</b>					
<u>Detail(s)</u>					
<b>Waste Class:</b>		243			
<b>Waste Class Name:</b>		PCB'S			
<a href="#">109</a>	3 of 13	E/234.6	72.9 / -2.00	Ottawa-Carleton District School Board 310 Elgin St. Ottawa ON K2P 1M4	GEN
<b>Generator No:</b>		ON6048676			
<b>SIC Code:</b>		611110			
<b>SIC Description:</b>		Elementary and Secondary Schools			
<b>Approval Years:</b>		06			
<b>PO Box No:</b>					
<b>Country:</b>					
<b>Status:</b>					
<b>Co Admin:</b>					
<b>Choice of Contact:</b>					
<b>Phone No Admin:</b>					
<b>Contaminated Facility:</b>					
<b>MHSW Facility:</b>					
<u>Detail(s)</u>					
<b>Waste Class:</b>		221			
<b>Waste Class Name:</b>		LIGHT FUELS			
<a href="#">109</a>	4 of 13	E/234.6	72.9 / -2.00	Ottawa-Carleton District School Board 310 Elgin Street Ottawa ON K2P 1M4	GEN
<b>Generator No:</b>		ON3676940			
<b>SIC Code:</b>		611110			
<b>SIC Description:</b>					
<b>Approval Years:</b>		2011			

Map Key	Number of Records	Direction/ Distance (m)	Elev/Diff (m)	Site	DB
<div>PO Box No:</div> <div>Country:</div> <div>Status:</div> <div>Co Admin:</div> <div>Choice of Contact:</div> <div>Phone No Admin:</div> <div>Contaminated Facility:</div> <div>MHSW Facility:</div>					
<a href="#">109</a>	5 of 13	E/234.6	72.9 / -2.00	Ottawa-Carleton District School Board 310 Elgin Street Ottawa ON K2P 1M4	GEN
<div>Generator No:</div> <div>SIC Code:</div> <div>SIC Description:</div> <div>Approval Years:</div> <div>PO Box No:</div> <div>Country:</div> <div>Status:</div> <div>Co Admin:</div> <div>Choice of Contact:</div> <div>Phone No Admin:</div> <div>Contaminated Facility:</div> <div>MHSW Facility:</div>		ON3676940 611110 Elementary and Secondary Schools 2012			
<a href="#">109</a>	6 of 13	E/234.6	72.9 / -2.00	Ottawa-Carleton District School Board 310 Elgin Street Ottawa ON	GEN
<div>Generator No:</div> <div>SIC Code:</div> <div>SIC Description:</div> <div>Approval Years:</div> <div>PO Box No:</div> <div>Country:</div> <div>Status:</div> <div>Co Admin:</div> <div>Choice of Contact:</div> <div>Phone No Admin:</div> <div>Contaminated Facility:</div> <div>MHSW Facility:</div>		ON3676940 611110 ELEMENTARY AND SECONDARY SCHOOLS 2013			
<div>Detail(s)</div> <div><div>Waste Class:</div><div>Waste Class Name:</div><div>148</div><div>INORGANIC LABORATORY CHEMICALS</div></div> <div><div>Waste Class:</div><div>Waste Class Name:</div><div>213</div><div>PETROLEUM DISTILLATES</div></div> <div><div>Waste Class:</div><div>Waste Class Name:</div><div>146</div><div>OTHER SPECIFIED INORGANICS</div></div> <div><div>Waste Class:</div><div>Waste Class Name:</div><div>263</div><div>ORGANIC LABORATORY CHEMICALS</div></div> <div><div>Waste Class:</div><div>Waste Class Name:</div><div>145</div><div>PAINT/PIGMENT/COATING RESIDUES</div></div>					
<a href="#">109</a>	7 of 13	E/234.6	72.9 / -2.00	Ottawa-Carleton District School Board 310 Elgin Street	GEN

Map Key	Number of Records	Direction/ Distance (m)	Elev/Diff (m)	Site	DB
Ottawa ON K2P 1M4					
Generator No:		ON3676940			
SIC Code:		611110			
SIC Description:		ELEMENTARY AND SECONDARY SCHOOLS			
Approval Years:		2016			
PO Box No:					
Country:		Canada			
Status:					
Co Admin:		Greg Benson			
Choice of Contact:		CO_OFFICIAL			
Phone No Admin:		613-596-8211 Ext.8549			
Contaminated Facility:		No			
MHSW Facility:		No			
Detail(s)					
Waste Class:		263			
Waste Class Name:		ORGANIC LABORATORY CHEMICALS			
Waste Class:		146			
Waste Class Name:		OTHER SPECIFIED INORGANICS			
Waste Class:		148			
Waste Class Name:		INORGANIC LABORATORY CHEMICALS			
Waste Class:		213			
Waste Class Name:		PETROLEUM DISTILLATES			
Waste Class:		145			
Waste Class Name:		PAINT/PIGMENT/COATING RESIDUES			
109	8 of 13	E/234.6	72.9 / -2.00	Ottawa-Carleton District School Board 310 Elgin Street Ottawa ON K2P 1M4	GEN
Generator No:		ON3676940			
SIC Code:		611110			
SIC Description:		ELEMENTARY AND SECONDARY SCHOOLS			
Approval Years:		2015			
PO Box No:					
Country:		Canada			
Status:					
Co Admin:		Greg Benson			
Choice of Contact:		CO_OFFICIAL			
Phone No Admin:		613-596-8211 Ext.8549			
Contaminated Facility:		No			
MHSW Facility:		No			
Detail(s)					
Waste Class:		146			
Waste Class Name:		OTHER SPECIFIED INORGANICS			
Waste Class:		213			
Waste Class Name:		PETROLEUM DISTILLATES			
Waste Class:		148			
Waste Class Name:		INORGANIC LABORATORY CHEMICALS			
Waste Class:		263			
Waste Class Name:		ORGANIC LABORATORY CHEMICALS			

Map Key	Number of Records	Direction/ Distance (m)	Elev/Diff (m)	Site	DB
<b>Waste Class:</b> <b>Waste Class Name:</b>		145 PAINT/PIGMENT/COATING RESIDUES			
<a href="#">109</a>	9 of 13	<b>E/234.6</b>	<b>72.9 / -2.00</b>	<b>Ottawa-Carleton District School Board 310 Elgin Street Ottawa ON K2P 1M4</b>	<b>GEN</b>
<b>Generator No:</b>		ON3676940			
<b>SIC Code:</b>		611110			
<b>SIC Description:</b>		ELEMENTARY AND SECONDARY SCHOOLS			
<b>Approval Years:</b>		2014			
<b>PO Box No:</b>					
<b>Country:</b>		Canada			
<b>Status:</b>					
<b>Co Admin:</b>		Greg Benson			
<b>Choice of Contact:</b>		CO_OFFICIAL			
<b>Phone No Admin:</b>		613-596-8211 Ext.8549			
<b>Contaminated Facility:</b>		No			
<b>MHSW Facility:</b>		No			
<b><u>Detail(s)</u></b>					
<b>Waste Class:</b>		148			
<b>Waste Class Name:</b>		INORGANIC LABORATORY CHEMICALS			
<b>Waste Class:</b>		213			
<b>Waste Class Name:</b>		PETROLEUM DISTILLATES			
<b>Waste Class:</b>		145			
<b>Waste Class Name:</b>		PAINT/PIGMENT/COATING RESIDUES			
<b>Waste Class:</b>		146			
<b>Waste Class Name:</b>		OTHER SPECIFIED INORGANICS			
<b>Waste Class:</b>		263			
<b>Waste Class Name:</b>		ORGANIC LABORATORY CHEMICALS			
<a href="#">109</a>	10 of 13	<b>E/234.6</b>	<b>72.9 / -2.00</b>	<b>Ottawa-Carleton District School Board Health &amp; Safety 310 Elgin Street Ottawa ON K2P 1M4</b>	<b>GEN</b>
<b>Generator No:</b>		ON3676940			
<b>SIC Code:</b>					
<b>SIC Description:</b>					
<b>Approval Years:</b>		As of Dec 2018			
<b>PO Box No:</b>					
<b>Country:</b>		Canada			
<b>Status:</b>		Registered			
<b>Co Admin:</b>					
<b>Choice of Contact:</b>					
<b>Phone No Admin:</b>					
<b>Contaminated Facility:</b>					
<b>MHSW Facility:</b>					
<b><u>Detail(s)</u></b>					
<b>Waste Class:</b>		145 I			
<b>Waste Class Name:</b>		Wastes from the use of pigments, coatings and paints			
<b>Waste Class:</b>		146 T			
<b>Waste Class Name:</b>		Other specified inorganic sludges, slurries or solids			



Map Key	Number of Records	Direction/ Distance (m)	Elev/Diff (m)	Site	DB
<b>Waste Class:</b>		148 C			
<b>Waste Class Name:</b>		Misc. wastes and inorganic chemicals			
<b>Waste Class:</b>		213 I			
<b>Waste Class Name:</b>		Petroleum distillates			
<b>Waste Class:</b>		263 I			
<b>Waste Class Name:</b>		Misc. waste organic chemicals			
<a href="#">109</a>	11 of 13	E/234.6	72.9 / -2.00	Ottawa-Carleton District School Board Health & Safety 310 Elgin Street Ottawa ON K2P 1M4	GEN
<b>Generator No:</b>		ON3676940			
<b>SIC Code:</b>					
<b>SIC Description:</b>					
<b>Approval Years:</b>		As of Jul 2020			
<b>PO Box No:</b>					
<b>Country:</b>		Canada			
<b>Status:</b>		Registered			
<b>Co Admin:</b>					
<b>Choice of Contact:</b>					
<b>Phone No Admin:</b>					
<b>Contaminated Facility:</b>					
<b>MHSW Facility:</b>					
<u>Detail(s)</u>					
<b>Waste Class:</b>		213 I			
<b>Waste Class Name:</b>		Petroleum distillates			
<b>Waste Class:</b>		146 T			
<b>Waste Class Name:</b>		Other specified inorganic sludges, slurries or solids			
<b>Waste Class:</b>		145 I			
<b>Waste Class Name:</b>		Wastes from the use of pigments, coatings and paints			
<b>Waste Class:</b>		148 C			
<b>Waste Class Name:</b>		Misc. wastes and inorganic chemicals			
<b>Waste Class:</b>		263 I			
<b>Waste Class Name:</b>		Misc. waste organic chemicals			
<a href="#">109</a>	12 of 13	E/234.6	72.9 / -2.00	Ottawa-Carleton District School Board Health & Safety 310 Elgin Street Ottawa ON K2P 1M4	GEN
<b>Generator No:</b>		ON3676940			
<b>SIC Code:</b>					
<b>SIC Description:</b>					
<b>Approval Years:</b>		As of Nov 2021			
<b>PO Box No:</b>					
<b>Country:</b>		Canada			
<b>Status:</b>		Registered			
<b>Co Admin:</b>					
<b>Choice of Contact:</b>					
<b>Phone No Admin:</b>					
<b>Contaminated Facility:</b>					
<b>MHSW Facility:</b>					
<u>Detail(s)</u>					

Map Key	Number of Records	Direction/ Distance (m)	Elev/Diff (m)	Site	DB
<div> <div>Waste Class:</div> <div>Waste Class Name:</div> <div>146 T</div> <div>Other specified inorganic sludges, slurries or solids</div> </div> <div> <div>Waste Class:</div> <div>Waste Class Name:</div> <div>148 C</div> <div>Misc. wastes and inorganic chemicals</div> </div> <div> <div>Waste Class:</div> <div>Waste Class Name:</div> <div>213 I</div> <div>Petroleum distillates</div> </div> <div> <div>Waste Class:</div> <div>Waste Class Name:</div> <div>145 I</div> <div>Wastes from the use of pigments, coatings and paints</div> </div> <div> <div>Waste Class:</div> <div>Waste Class Name:</div> <div>263 I</div> <div>Misc. waste organic chemicals</div> </div>					
<a href="#">109</a>	13 of 13	E/234.6	72.9 / -2.00	Ottawa-Carleton District School Board Health & Safety 310 Elgin Street Ottawa ON K2P 1M4	GEN
<div> <div>Generator No:</div> <div>SIC Code:</div> <div>SIC Description:</div> <div>Approval Years:</div> <div>PO Box No:</div> <div>Country:</div> <div>Status:</div> <div>Co Admin:</div> <div>Choice of Contact:</div> <div>Phone No Admin:</div> <div>Contaminated Facility:</div> <div>MHSW Facility:</div> <div>ON3676940</div> <div>As of Oct 2022</div> <div>Canada</div> <div>Registered</div> </div>					
<u>Detail(s)</u>					
<div> <div>Waste Class:</div> <div>Waste Class Name:</div> <div>148 C</div> <div>INORGANIC LABORATORY CHEMICALS</div> </div> <div> <div>Waste Class:</div> <div>Waste Class Name:</div> <div>146 T</div> <div>OTHER SPECIFIED INORGANICS</div> </div> <div> <div>Waste Class:</div> <div>Waste Class Name:</div> <div>145 I</div> <div>PAINT/PIGMENT/COATING RESIDUES</div> </div> <div> <div>Waste Class:</div> <div>Waste Class Name:</div> <div>213 I</div> <div>PETROLEUM DISTILLATES</div> </div> <div> <div>Waste Class:</div> <div>Waste Class Name:</div> <div>263 I</div> <div>ORGANIC LABORATORY CHEMICALS</div> </div>					
<a href="#">110</a>	1 of 1	SW/234.8	75.8 / 0.97	OTTAWA CITY LEWIS ST./BANK ST. (COMB. SEW) OTTAWA CITY ON	CA
<div> <div>Certificate #:</div> <div>Application Year:</div> <div>Issue Date:</div> <div>Approval Type:</div> <div>Status:</div> <div>Application Type:</div> <div>Client Name:</div> <div>Client Address:</div> <div>3-0682-96-96</div> <div>7/22/1996</div> <div>Municipal sewage</div> <div>Approved</div> </div>					

Map Key	Number of Records	Direction/ Distance (m)	Elev/Diff (m)	Site	DB
Client City: Client Postal Code: Project Description: Contaminants: Emission Control:					
<a href="#">111</a>	1 of 1	NW/236.1	75.9 / 1.00	ON	BORE
<div> <div> <b>Borehole ID:</b> 613315  <b>OGF ID:</b> 215514614  <b>Status:</b>  <b>Type:</b> Borehole  <b>Use:</b>  <b>Completion Date:</b>  <b>Static Water Level:</b>  <b>Primary Water Use:</b>  <b>Sec. Water Use:</b>  <b>Total Depth m:</b> -999  <b>Depth Ref:</b> Ground Surface  <b>Depth Elev:</b>  <b>Drill Method:</b>  <b>Orig Ground Elev m:</b> 71.2  <b>Elev Reliabil Note:</b>  <b>DEM Ground Elev m:</b> 71.7  <b>Concession:</b>  <b>Location D:</b>  <b>Survey D:</b>  <b>Comments:</b> </div> <div> <b>Inclin FLG:</b> No  <b>SP Status:</b> Initial Entry  <b>Surv Elev:</b> No  <b>Piezometer:</b> No  <b>Primary Name:</b>  <b>Municipality:</b>  <b>Lot:</b>  <b>Township:</b>  <b>Latitude DD:</b> 45.417288  <b>Longitude DD:</b> -75.694639  <b>UTM Zone:</b> 18  <b>Easting:</b> 445651  <b>Northing:</b> 5029542  <b>Location Accuracy:</b>  <b>Accuracy:</b> Not Applicable           </div> </div>					
<b><u>Borehole Geology Stratum</u></b>					
<div> <div> <b>Geology Stratum ID:</b> 218394619  <b>Top Depth:</b> 12.3  <b>Bottom Depth:</b>  <b>Material Color:</b>  <b>Material 1:</b> Bedrock  <b>Material 2:</b> Shale  <b>Material 3:</b>  <b>Material 4:</b>  <b>Gsc Material Description:</b>  <b>Stratum Description:</b> BEDROCK. 0050 043 00080 058 00115 062 000000620005002400226DENSE. BEDROCK.           </div> <div> <b>Mat Consistency:</b> Dense  <b>Material Moisture:</b>  <b>Material Texture:</b>  <b>Non Geo Mat Type:</b>  <b>Geologic Formation:</b>  <b>Geologic Group:</b>  <b>Geologic Period:</b>  <b>Depositional Gen:</b> </div> </div>					
<div> <div> <b>Geology Stratum ID:</b> 218394613  <b>Top Depth:</b> 1.7  <b>Bottom Depth:</b> 3  <b>Material Color:</b> Grey  <b>Material 1:</b> Clay  <b>Material 2:</b>  <b>Material 3:</b>  <b>Material 4:</b>  <b>Gsc Material Description:</b>  <b>Stratum Description:</b> CLAY. GREY,HARD.           </div> <div> <b>Mat Consistency:</b> Hard  <b>Material Moisture:</b>  <b>Material Texture:</b>  <b>Non Geo Mat Type:</b>  <b>Geologic Formation:</b>  <b>Geologic Group:</b>  <b>Geologic Period:</b>  <b>Depositional Gen:</b> </div> </div>					
<div> <div> <b>Geology Stratum ID:</b> 218394618  <b>Top Depth:</b> 10.1  <b>Bottom Depth:</b> 12.3  <b>Material Color:</b>  <b>Material 1:</b> Till  <b>Material 2:</b>  <b>Material 3:</b>  <b>Material 4:</b>  <b>Gsc Material Description:</b> </div> <div> <b>Mat Consistency:</b> Compact  <b>Material Moisture:</b>  <b>Material Texture:</b>  <b>Non Geo Mat Type:</b>  <b>Geologic Formation:</b>  <b>Geologic Group:</b>  <b>Geologic Period:</b>  <b>Depositional Gen:</b> </div> </div>					

Map Key	Number of Records	Direction/ Distance (m)	Elev/Diff (m)	Site	DB
<b>Stratum Description:</b>		TILL. COMPACT.			
<b>Geology Stratum ID:</b>	218394615			<b>Mat Consistency:</b>	Firm
<b>Top Depth:</b>	6.1			<b>Material Moisture:</b>	
<b>Bottom Depth:</b>	7.6			<b>Material Texture:</b>	
<b>Material Color:</b>	Grey			<b>Non Geo Mat Type:</b>	
<b>Material 1:</b>	Clay			<b>Geologic Formation:</b>	
<b>Material 2:</b>				<b>Geologic Group:</b>	
<b>Material 3:</b>				<b>Geologic Period:</b>	
<b>Material 4:</b>				<b>Depositional Gen:</b>	
<b>Gsc Material Description:</b>					
<b>Stratum Description:</b>		CLAY. GREY,FIRM.			
<b>Geology Stratum ID:</b>	218394611			<b>Mat Consistency:</b>	Loose
<b>Top Depth:</b>	0			<b>Material Moisture:</b>	
<b>Bottom Depth:</b>	1.5			<b>Material Texture:</b>	
<b>Material Color:</b>				<b>Non Geo Mat Type:</b>	
<b>Material 1:</b>	Sand			<b>Geologic Formation:</b>	
<b>Material 2:</b>				<b>Geologic Group:</b>	
<b>Material 3:</b>				<b>Geologic Period:</b>	
<b>Material 4:</b>				<b>Depositional Gen:</b>	
<b>Gsc Material Description:</b>					
<b>Stratum Description:</b>		SAND. LOOSE.			
<b>Geology Stratum ID:</b>	218394612			<b>Mat Consistency:</b>	Loose
<b>Top Depth:</b>	1.5			<b>Material Moisture:</b>	
<b>Bottom Depth:</b>	1.7			<b>Material Texture:</b>	
<b>Material Color:</b>				<b>Non Geo Mat Type:</b>	
<b>Material 1:</b>	Sand			<b>Geologic Formation:</b>	
<b>Material 2:</b>	Pebbles			<b>Geologic Group:</b>	
<b>Material 3:</b>				<b>Geologic Period:</b>	
<b>Material 4:</b>				<b>Depositional Gen:</b>	
<b>Gsc Material Description:</b>					
<b>Stratum Description:</b>		SAND,PEBBLES. LOOSE.			
<b>Geology Stratum ID:</b>	218394614			<b>Mat Consistency:</b>	Soft
<b>Top Depth:</b>	3			<b>Material Moisture:</b>	
<b>Bottom Depth:</b>	6.1			<b>Material Texture:</b>	
<b>Material Color:</b>	Grey			<b>Non Geo Mat Type:</b>	
<b>Material 1:</b>	Clay			<b>Geologic Formation:</b>	
<b>Material 2:</b>	Shells			<b>Geologic Group:</b>	
<b>Material 3:</b>				<b>Geologic Period:</b>	
<b>Material 4:</b>				<b>Depositional Gen:</b>	
<b>Gsc Material Description:</b>					
<b>Stratum Description:</b>		CLAY. GREY,SOFT.			
<b>Geology Stratum ID:</b>	218394617			<b>Mat Consistency:</b>	Firm
<b>Top Depth:</b>	9.1			<b>Material Moisture:</b>	
<b>Bottom Depth:</b>	10.1			<b>Material Texture:</b>	
<b>Material Color:</b>				<b>Non Geo Mat Type:</b>	
<b>Material 1:</b>	Till			<b>Geologic Formation:</b>	
<b>Material 2:</b>	Sand			<b>Geologic Group:</b>	
<b>Material 3:</b>				<b>Geologic Period:</b>	
<b>Material 4:</b>				<b>Depositional Gen:</b>	
<b>Gsc Material Description:</b>					
<b>Stratum Description:</b>		TILL. FIRM.			
<b>Geology Stratum ID:</b>	218394616			<b>Mat Consistency:</b>	Loose
<b>Top Depth:</b>	7.6			<b>Material Moisture:</b>	
<b>Bottom Depth:</b>	9.1			<b>Material Texture:</b>	
<b>Material Color:</b>				<b>Non Geo Mat Type:</b>	
<b>Material 1:</b>	Till			<b>Geologic Formation:</b>	
<b>Material 2:</b>				<b>Geologic Group:</b>	
<b>Material 3:</b>				<b>Geologic Period:</b>	
<b>Material 4:</b>				<b>Depositional Gen:</b>	
<b>Gsc Material Description:</b>					

Map Key	Number of Records	Direction/ Distance (m)	Elev/Diff (m)	Site	DB
Stratum Description:		TILL. LOOSE.			
Source					
Source Type:	Data Survey			Source Appl:	Spatial/Tabular
Source Orig:	Geological Survey of Canada			Source Iden:	1
Source Date:	1956-1972			Scale or Res:	Varies
Confidence:	H			Horizontal:	NAD27
Observatio:				Verticalda:	Mean Average Sea Level
Source Name:	Urban Geology Automated Information System (UGAIS)				
Source Details:	File: OTTAWA2.txt RecordID: 058230 NTS_Sheet: 31G05G				
Confiden 1:	Logged by professional. Exact and complete description of material and properties.				
Source List					
Source Identifier:	1			Horizontal Datum:	NAD27
Source Type:	Data Survey			Vertical Datum:	Mean Average Sea Level
Source Date:	1956-1972			Projection Name:	Universal Transverse Mercator
Scale or Resolution:	Varies				
Source Name:	Urban Geology Automated Information System (UGAIS)				
Source Originators:	Geological Survey of Canada				
112	1 of 1	W/237.4	76.9 / 2.00	Biz Point Inc. 273 Bank St Ottawa ON K2P 1X5	SCT
Established:	2004				
Plant Size (ft²):					
Employment:					
--Details--					
Description:	Digital Printing				
SIC/NAICS Code:	323115				
113	1 of 6	NNW/237.6	74.9 / -0.02	DOMUS SOFTWARE LTD 309 COOPER ST UNIT 500 OTTAWA ON K2P 0G5	SCT
Established:	1983				
Plant Size (ft²):	7000				
Employment:	100				
--Details--					
Description:	MAGNETIC AND OPTICAL RECORDING MEDIA				
SIC/NAICS Code:	3695				
113	2 of 6	NNW/237.6	74.9 / -0.02	The Canadian Council on Social Development 309 Cooper St Floor 5 Ottawa ON K2P 0G5	SCT
Established:					
Plant Size (ft²):					
Employment:					
--Details--					
Description:	Book Publishers				
SIC/NAICS Code:	511130				

Map Key	Number of Records	Direction/ Distance (m)	Elev/Diff (m)	Site	DB
<a href="#">113</a>	3 of 6	NNW/237.6	74.9 / -0.02	Cdn Council on Social Dev 309 Cooper St Floor 5 Ottawa ON K2P 0G5	SCT
Established:		1920			
Plant Size (ft²):		25			
Employment:					
--Details--					
Description:		Periodical Publishers			
SIC/NAICS Code:		511120			
Description:		Business Associations			
SIC/NAICS Code:		813910			
<a href="#">113</a>	4 of 6	NNW/237.6	74.9 / -0.02	The Ottawa XPress 309 Cooper St Suite 401 Ottawa ON K2P 0G5	SCT
Established:		01-AUG-92			
Plant Size (ft²):					
Employment:					
--Details--					
Description:		Newspaper Publishers			
SIC/NAICS Code:		511110			
<a href="#">113</a>	5 of 6	NNW/237.6	74.9 / -0.02	DALE R KENNY 309 COOPER ST,, OTTAWA, ON, K2P 0G5, CA ON	VAR
Incident No:		009535852-001	Item Instance:		NULL
Status:		Variance Approved	Incident Type:		FS-Variance
Incident Reported Dt:		4/1/1996	Aband USTs:		Abandon UST
Incident Created On:		7/7/2009			
<a href="#">113</a>	6 of 6	NNW/237.6	74.9 / -0.02	309 Cooper Street Ottawa ON K2P 0G5	EHS
Order No:		20180920045	Nearest Intersection:		
Status:		C	Municipality:		
Report Type:		Standard Report	Client Prov/State:		ON
Report Date:		25-SEP-18	Search Radius (km):		.25
Date Received:		20-SEP-18	X:		-75.693999
Previous Site Name:			Y:		45.417449
Lot/Building Size:					
Additional Info Ordered:		Fire Insur. Maps and/or Site Plans			
<a href="#">114</a>	1 of 1	E/238.8	72.9 / -2.00	305 Metcalfe St Ottawa ON K2P1S1	EHS
Order No:		20140918058	Nearest Intersection:		
Status:		C	Municipality:		
Report Type:		Custom Report	Client Prov/State:		ON

Map Key	Number of Records	Direction/ Distance (m)	Elev/Diff (m)	Site	DB
<b>Report Date:</b>	24-SEP-14			<b>Search Radius (km):</b>	.25
<b>Date Received:</b>	18-SEP-14			<b>X:</b>	-75.690162
<b>Previous Site Name:</b>				<b>Y:</b>	45.415061
<b>Lot/Building Size:</b>					
<b>Additional Info Ordered:</b>					

<a href="#">115</a>	1 of 1	SW/239.1	76.9 / 2.00	366 382 BANKS STREET Ottawa ON	WWIS
<b>Well ID:</b>	7295732			<b>Flowing (Y/N):</b>	
<b>Construction Date:</b>				<b>Flow Rate:</b>	
<b>Use 1st:</b>	Test Hole			<b>Data Entry Status:</b>	
<b>Use 2nd:</b>	Monitoring			<b>Data Src:</b>	
<b>Final Well Status:</b>	Monitoring and Test Hole			<b>Date Received:</b>	09/29/2017
<b>Water Type:</b>				<b>Selected Flag:</b>	TRUE
<b>Casing Material:</b>				<b>Abandonment Rec:</b>	
<b>Audit No:</b>	Z206499			<b>Contractor:</b>	7241
<b>Tag:</b>	A189788			<b>Form Version:</b>	7
<b>Constructn Method:</b>				<b>Owner:</b>	
<b>Elevation (m):</b>				<b>County:</b>	OTTAWA-CARLETON
<b>Elevatn Reliability:</b>				<b>Lot:</b>	
<b>Depth to Bedrock:</b>				<b>Concession:</b>	
<b>Well Depth:</b>				<b>Concession Name:</b>	
<b>Overburden/Bedrock:</b>				<b>Easting NAD83:</b>	
<b>Pump Rate:</b>				<b>Northing NAD83:</b>	
<b>Static Water Level:</b>				<b>Zone:</b>	
<b>Clear/Cloudy:</b>				<b>UTM Reliability:</b>	
<b>Municipality:</b>	OTTAWA CITY				
<b>Site Info:</b>					

PDF URL (Map):

#### Additional Detail(s) (Map)

**Well Completed Date:** 09/10/2017  
**Year Completed:** 2017  
**Depth (m):** 5.79  
**Latitude:** 45.413915783817  
**Longitude:** -75.6953349663914  
**Path:**

#### Bore Hole Information

<b>Bore Hole ID:</b>	1006738380	<b>Elevation:</b>	
<b>DP2BR:</b>		<b>Elevrc:</b>	
<b>Spatial Status:</b>		<b>Zone:</b>	18
<b>Code OB:</b>		<b>East83:</b>	445593.00
<b>Code OB Desc:</b>		<b>North83:</b>	5029168.00
<b>Open Hole:</b>		<b>Org CS:</b>	UTM83
<b>Cluster Kind:</b>		<b>UTMRC:</b>	4
<b>Date Completed:</b>	09/10/2017	<b>UTMRC Desc:</b>	margin of error : 30 m - 100 m
<b>Remarks:</b>		<b>Location Method:</b>	wwr
<b>Loc Method Desc:</b>	on Water Well Record		
<b>Elevrc Desc:</b>			
<b>Location Source Date:</b>			
<b>Improvement Location Source:</b>			
<b>Improvement Location Method:</b>			
<b>Source Revision Comment:</b>			
<b>Supplier Comment:</b>			

#### Overburden and Bedrock

Map Key	Number of Records	Direction/ Distance (m)	Elev/Diff (m)	Site	DB
<b><u>Materials Interval</u></b>					
Formation ID:		1006883484			
Layer:		1			
Color:		6			
General Color:		BROWN			
Mat1:		11			
Most Common Material:		GRAVEL			
Mat2:		28			
Mat2 Desc:		SAND			
Mat3:		85			
Mat3 Desc:		SOFT			
Formation Top Depth:		0.0			
Formation End Depth:		2.130000114440918			
Formation End Depth UOM:		m			
<b><u>Overburden and Bedrock</u></b>					
<b><u>Materials Interval</u></b>					
Formation ID:		1006883485			
Layer:		2			
Color:		2			
General Color:		GREY			
Mat1:		06			
Most Common Material:		SILT			
Mat2:		05			
Mat2 Desc:		CLAY			
Mat3:		85			
Mat3 Desc:		SOFT			
Formation Top Depth:		2.130000114440918			
Formation End Depth:		3.9600000381469727			
Formation End Depth UOM:		m			
<b><u>Overburden and Bedrock</u></b>					
<b><u>Materials Interval</u></b>					
Formation ID:		1006883486			
Layer:		3			
Color:		2			
General Color:		GREY			
Mat1:		06			
Most Common Material:		SILT			
Mat2:		05			
Mat2 Desc:		CLAY			
Mat3:		91			
Mat3 Desc:		WATER-BEARING			
Formation Top Depth:		3.9600000381469727			
Formation End Depth:		5.789999961853027			
Formation End Depth UOM:		m			
<b><u>Annular Space/Abandonment</u></b>					
<b><u>Sealing Record</u></b>					
Plug ID:		1006883494			
Layer:		1			
Plug From:		0.0			
Plug To:		0.3100000023841858			
Plug Depth UOM:		m			
<b><u>Annular Space/Abandonment</u></b>					
<b><u>Sealing Record</u></b>					



<b>Map Key</b>	<b>Number of Records</b>	<b>Direction/ Distance (m)</b>	<b>Elev/Diff (m)</b>	<b>Site</b>	<b>DB</b>
<b>Plug ID:</b>		1006883496			
<b>Layer:</b>		3			
<b>Plug From:</b>		2.440000057220459			
<b>Plug To:</b>		5.789999961853027			
<b>Plug Depth UOM:</b>		m			
<b><u>Annular Space/Abandonment Sealing Record</u></b>					
<b>Plug ID:</b>		1006883495			
<b>Layer:</b>		2			
<b>Plug From:</b>		0.3100000023841858			
<b>Plug To:</b>		2.440000057220459			
<b>Plug Depth UOM:</b>		m			
<b><u>Method of Construction &amp; Well Use</u></b>					
<b>Method Construction ID:</b>		1006883493			
<b>Method Construction Code:</b>		D			
<b>Method Construction:</b>		Direct Push			
<b>Other Method Construction:</b>					
<b><u>Pipe Information</u></b>					
<b>Pipe ID:</b>		1006883483			
<b>Casing No:</b>		0			
<b>Comment:</b>					
<b>Alt Name:</b>					
<b><u>Construction Record - Casing</u></b>					
<b>Casing ID:</b>		1006883489			
<b>Layer:</b>		1			
<b>Material:</b>		5			
<b>Open Hole or Material:</b>		PLASTIC			
<b>Depth From:</b>		0.0			
<b>Depth To:</b>		2.740000009536743			
<b>Casing Diameter:</b>		4.03000020980835			
<b>Casing Diameter UOM:</b>		cm			
<b>Casing Depth UOM:</b>		m			
<b><u>Construction Record - Screen</u></b>					
<b>Screen ID:</b>		1006883490			
<b>Layer:</b>		1			
<b>Slot:</b>		10			
<b>Screen Top Depth:</b>		2.7899999618530273			
<b>Screen End Depth:</b>		5.789999961853027			
<b>Screen Material:</b>		5			
<b>Screen Depth UOM:</b>		m			
<b>Screen Diameter UOM:</b>		cm			
<b>Screen Diameter:</b>		4.820000171661377			
<b><u>Water Details</u></b>					
<b>Water ID:</b>		1006883488			
<b>Layer:</b>					
<b>Kind Code:</b>					
<b>Kind:</b>					
<b>Water Found Depth:</b>					

Map Key	Number of Records	Direction/ Distance (m)	Elev/Diff (m)	Site	DB
Water Found Depth UOM:		m			
<b>Hole Diameter</b>					
Hole ID:		1006883487			
Diameter:		8.25			
Depth From:		0.0			
Depth To:		5.789999961853027			
Hole Depth UOM:		m			
Hole Diameter UOM:		cm			
<b>Links</b>					
Bore Hole ID:	1006738380			Tag No:	A189788
Depth M:	5.79			Contractor:	7241
Year Completed:	2017			Latitude:	45.413915783817
Well Completed Dt:	09/10/2017			Longitude:	-75.6953349663914
Audit No:	Z206499			Y:	45.413915777163645
Path:	729\7295732.pdf			X:	-75.69533480449947
<a href="#">116</a>	1 of 1	SW/240.2	76.6 / 1.69	366 Bank Street Ottawa ON K2P 1Y4	EHS
Order No:	20091130034			Nearest Intersection:	Bank Street and Gilmour Street
Status:	C			Municipality:	Ottawa
Report Type:	Standard Report			Client Prov/State:	ON
Report Date:	12/4/2009			Search Radius (km):	0.25
Date Received:	11/30/2009			X:	-75.695255
Previous Site Name:				Y:	45.413765
Lot/Building Size:	3460 square feet				
Additional Info Ordered:	Fire Insur. Maps and/or Site Plans; City Directory				
<a href="#">117</a>	1 of 1	WSW/240.4	76.9 / 2.00	366 382 BANK STREET Ottawa ON	WWIS
Well ID:	7295730			Flowing (Y/N):	
Construction Date:				Flow Rate:	
Use 1st:	Test Hole			Data Entry Status:	
Use 2nd:	Monitoring			Data Src:	
Final Well Status:	Monitoring and Test Hole			Date Received:	09/29/2017
Water Type:				Selected Flag:	TRUE
Casing Material:				Abandonment Rec:	
Audit No:	Z206497			Contractor:	7241
Tag:	A189880			Form Version:	7
Constructn Method:				Owner:	
Elevation (m):				County:	OTTAWA-CARLETON
Elevatn Reliabilty:				Lot:	
Depth to Bedrock:				Concession:	
Well Depth:				Concession Name:	
Overburden/Bedrock:				Easting NAD83:	
Pump Rate:				Northing NAD83:	
Static Water Level:				Zone:	
Clear/Cloudy:				UTM Reliability:	
Municipality:	OTTAWA CITY				
Site Info:					
PDF URL (Map):					
<b>Additional Detail(s) (Map)</b>					
Well Completed Date:	08/10/2017				

Map Key	Number of Records	Direction/ Distance (m)	Elev/Diff (m)	Site	DB
<hr/>					
Year Completed:		2017			
Depth (m):		5.79			
Latitude:		45.4140049340367			
Longitude:		-75.695476643518			
Path:					
<u>Bore Hole Information</u>					
Bore Hole ID:	1006738374			Elevation:	
DP2BR:				Elevrc:	
Spatial Status:				Zone:	18
Code OB:				East83:	445582.00
Code OB Desc:				North83:	5029178.00
Open Hole:				Org CS:	UTM83
Cluster Kind:				UTMRC:	4
Date Completed:	08/10/2017			UTMRC Desc:	margin of error : 30 m - 100 m
Remarks:				Location Method:	wwr
Loc Method Desc:		on Water Well Record			
Elevrc Desc:					
Location Source Date:					
Improvement Location Source:					
Improvement Location Method:					
Source Revision Comment:					
Supplier Comment:					
<u>Overburden and Bedrock</u>					
<u>Materials Interval</u>					
Formation ID:		1006883456			
Layer:		1			
Color:		6			
General Color:		BROWN			
Mat1:		11			
Most Common Material:		GRAVEL			
Mat2:		28			
Mat2 Desc:		SAND			
Mat3:					
Mat3 Desc:					
Formation Top Depth:		0.0			
Formation End Depth:		2.740000009536743			
Formation End Depth UOM:		m			
<u>Overburden and Bedrock</u>					
<u>Materials Interval</u>					
Formation ID:		1006883457			
Layer:		2			
Color:		2			
General Color:		GREY			
Mat1:		06			
Most Common Material:		SILT			
Mat2:		05			
Mat2 Desc:		CLAY			
Mat3:		85			
Mat3 Desc:		SOFT			
Formation Top Depth:		2.740000009536743			
Formation End Depth:		3.4600000381469727			
Formation End Depth UOM:		m			
<u>Overburden and Bedrock</u>					
<u>Materials Interval</u>					

<b>Map Key</b>	<b>Number of Records</b>	<b>Direction/ Distance (m)</b>	<b>Elev/Diff (m)</b>	<b>Site</b>	<b>DB</b>
<b>Formation ID:</b>		1006883458			
<b>Layer:</b>		3			
<b>Color:</b>		2			
<b>General Color:</b>		GREY			
<b>Mat1:</b>		06			
<b>Most Common Material:</b>		SILT			
<b>Mat2:</b>		05			
<b>Mat2 Desc:</b>		CLAY			
<b>Mat3:</b>		91			
<b>Mat3 Desc:</b>		WATER-BEARING			
<b>Formation Top Depth:</b>		3.4600000381469727			
<b>Formation End Depth:</b>		5.789999961853027			
<b>Formation End Depth UOM:</b>		m			
<b><u>Annular Space/Abandonment Sealing Record</u></b>					
<b>Plug ID:</b>		1006883468			
<b>Layer:</b>		3			
<b>Plug From:</b>		2.440000057220459			
<b>Plug To:</b>		5.789999961853027			
<b>Plug Depth UOM:</b>		m			
<b><u>Annular Space/Abandonment Sealing Record</u></b>					
<b>Plug ID:</b>		1006883467			
<b>Layer:</b>		2			
<b>Plug From:</b>		0.3100000023841858			
<b>Plug To:</b>		2.440000057220459			
<b>Plug Depth UOM:</b>		m			
<b><u>Annular Space/Abandonment Sealing Record</u></b>					
<b>Plug ID:</b>		1006883466			
<b>Layer:</b>		1			
<b>Plug From:</b>		0.0			
<b>Plug To:</b>		0.3100000023841858			
<b>Plug Depth UOM:</b>		m			
<b><u>Method of Construction &amp; Well Use</u></b>					
<b>Method Construction ID:</b>		1006883465			
<b>Method Construction Code:</b>		D			
<b>Method Construction:</b>		Direct Push			
<b>Other Method Construction:</b>					
<b><u>Pipe Information</u></b>					
<b>Pipe ID:</b>		1006883455			
<b>Casing No:</b>		0			
<b>Comment:</b>					
<b>Alt Name:</b>					
<b><u>Construction Record - Casing</u></b>					
<b>Casing ID:</b>		1006883461			
<b>Layer:</b>		1			
<b>Material:</b>		5			

Map Key	Number of Records	Direction/ Distance (m)	Elev/Diff (m)	Site	DB
Open Hole or Material:		PLASTIC			
Depth From:		0.0			
Depth To:		2.740000009536743			
Casing Diameter:		4.03000020980835			
Casing Diameter UOM:		cm			
Casing Depth UOM:		m			
<u>Construction Record - Screen</u>					
Screen ID:		1006883462			
Layer:		1			
Slot:		10			
Screen Top Depth:		2.740000009536743			
Screen End Depth:		5.789999961853027			
Screen Material:		5			
Screen Depth UOM:		m			
Screen Diameter UOM:		cm			
Screen Diameter:		4.820000171661377			
<u>Water Details</u>					
Water ID:		1006883460			
Layer:					
Kind Code:					
Kind:					
Water Found Depth:					
Water Found Depth UOM:		m			
<u>Hole Diameter</u>					
Hole ID:		1006883459			
Diameter:		8.25			
Depth From:		0.0			
Depth To:		5.789999961853027			
Hole Depth UOM:		m			
Hole Diameter UOM:		cm			
<u>Links</u>					
Bore Hole ID:		1006738374	Tag No:		A189880
Depth M:		5.79	Contractor:		7241
Year Completed:		2017	Latitude:		45.4140049340367
Well Completed Dt:		08/10/2017	Longitude:		-75.695476643518
Audit No:		Z206497	Y:		45.41400492743657
Path:		729\7295730.pdf	X:		-75.69547648223997
<a href="#">118</a>	1 of 2	ESE/240.4	72.9 / -2.00	295 frank st Ottawa ON K2P 0X7	EHS
Order No:		21122000838	Nearest Intersection:		
Status:		C	Municipality:		
Report Type:		Standard Report	Client Prov/State:		ON
Report Date:		23-DEC-21	Search Radius (km):		.25
Date Received:		20-DEC-21	X:		-75.6906445
Previous Site Name:			Y:		45.4141978
Lot/Building Size:					
Additional Info Ordered:		Fire Insur. Maps and/or Site Plans			
<a href="#">118</a>	2 of 2	ESE/240.4	72.9 / -2.00	295 frank st Ottawa ON K2P 0X7	EHS

Map Key	Number of Records	Direction/ Distance (m)	Elev/Diff (m)	Site	DB
<div> <div> Order No: 21122000838  Status: C  Report Type: Standard Report  Report Date: 23-DEC-21  Date Received: 20-DEC-21  Previous Site Name:  Lot/Building Size:  Additional Info Ordered: Fire Insur. Maps and/or Site Plans </div> <div> Nearest Intersection:  Municipality:  Client Prov/State: ON  Search Radius (km): .25  X: -75.6906445  Y: 45.4141978 </div> </div>					
<a href="#">119</a>	1 of 1	WSW/241.0	76.9 / 2.00	366 382 BANK STREET Ottawa ON	WWIS
<div> <div> Well ID: 7295729  Construction Date:  Use 1st: Test Hole  Use 2nd: Monitoring  Final Well Status: Monitoring and Test Hole  Water Type:  Casing Material:  Audit No: Z206496  Tag: A182829  Constructn Method:  Elevation (m):  Elevatn Reliability:  Depth to Bedrock:  Well Depth:  Overburden/Bedrock:  Pump Rate:  Static Water Level:  Clear/Cloudy:  Municipality: OTTAWA CITY  Site Info: </div> <div> Flowing (Y/N):  Flow Rate:  Data Entry Status:  Data Src:  Date Received: 09/29/2017  Selected Flag: TRUE  Abandonment Rec:  Contractor: 7241  Form Version: 7  Owner:  County: OTTAWA-CARLETON  Lot:  Concession:  Concession Name:  Easting NAD83:  Northing NAD83:  Zone:  UTM Reliability: </div> </div>					
PDF URL (Map):					
<u>Additional Detail(s) (Map)</u>					
<div> Well Completed Date: 08/10/2017  Year Completed: 2017  Depth (m): 5.79  Latitude: 45.4141300086752  Longitude: -75.6956315424572  Path: </div>					
<u>Bore Hole Information</u>					
<div> <div> Bore Hole ID: 1006738371  DP2BR:  Spatial Status:  Code OB:  Code OB Desc:  Open Hole:  Cluster Kind:  Date Completed: 08/10/2017  Remarks:  Loc Method Desc: on Water Well Record  Elevrc Desc:  Location Source Date:  Improvement Location Source:  Improvement Location Method:  Source Revision Comment: </div> <div> Elevation:  Elevrc:  Zone: 18  East83: 445570.00  North83: 5029192.00  Org CS: UTM83  UTMRC: 4  UTMRC Desc: margin of error : 30 m - 100 m  Location Method: wwr </div> </div>					

Map Key	Number of Records	Direction/ Distance (m)	Elev/Diff (m)	Site	DB
<b>Supplier Comment:</b>					
<b><u>Overburden and Bedrock Materials Interval</u></b>					
Formation ID:		1006883444			
Layer:		3			
Color:		2			
General Color:		GREY			
Mat1:		06			
Most Common Material:		SILT			
Mat2:		05			
Mat2 Desc:		CLAY			
Mat3:		85			
Mat3 Desc:		SOFT			
Formation Top Depth:		3.9600000381469727			
Formation End Depth:		5.789999961853027			
Formation End Depth UOM:		m			
<b><u>Overburden and Bedrock Materials Interval</u></b>					
Formation ID:		1006883442			
Layer:		1			
Color:		6			
General Color:		BROWN			
Mat1:		11			
Most Common Material:		GRAVEL			
Mat2:		28			
Mat2 Desc:		SAND			
Mat3:		85			
Mat3 Desc:		SOFT			
Formation Top Depth:		0.0			
Formation End Depth:		2.740000009536743			
Formation End Depth UOM:		m			
<b><u>Overburden and Bedrock Materials Interval</u></b>					
Formation ID:		1006883443			
Layer:		2			
Color:		2			
General Color:		GREY			
Mat1:		06			
Most Common Material:		SILT			
Mat2:		05			
Mat2 Desc:		CLAY			
Mat3:		85			
Mat3 Desc:		SOFT			
Formation Top Depth:		2.740000009536743			
Formation End Depth:		3.9600000381469727			
Formation End Depth UOM:		m			
<b><u>Annular Space/Abandonment Sealing Record</u></b>					
Plug ID:		1006883452			
Layer:		1			
Plug From:		0.0			
Plug To:		0.3100000023841858			
Plug Depth UOM:		m			

<b>Map Key</b>	<b>Number of Records</b>	<b>Direction/ Distance (m)</b>	<b>Elev/Diff (m)</b>	<b>Site</b>	<b>DB</b>
<b><u>Annular Space/Abandonment Sealing Record</u></b>					
<b>Plug ID:</b>		1006883454			
<b>Layer:</b>		3			
<b>Plug From:</b>		2.440000057220459			
<b>Plug To:</b>		5.789999961853027			
<b>Plug Depth UOM:</b>		m			
<b><u>Annular Space/Abandonment Sealing Record</u></b>					
<b>Plug ID:</b>		1006883453			
<b>Layer:</b>		2			
<b>Plug From:</b>		0.3100000023841858			
<b>Plug To:</b>		2.440000057220459			
<b>Plug Depth UOM:</b>		m			
<b><u>Method of Construction &amp; Well Use</u></b>					
<b>Method Construction ID:</b>		1006883451			
<b>Method Construction Code:</b>		D			
<b>Method Construction:</b>		Direct Push			
<b>Other Method Construction:</b>					
<b><u>Pipe Information</u></b>					
<b>Pipe ID:</b>		1006883441			
<b>Casing No:</b>		0			
<b>Comment:</b>					
<b>Alt Name:</b>					
<b><u>Construction Record - Casing</u></b>					
<b>Casing ID:</b>		1006883447			
<b>Layer:</b>		1			
<b>Material:</b>		5			
<b>Open Hole or Material:</b>		PLASTIC			
<b>Depth From:</b>		0.0			
<b>Depth To:</b>		2.740000009536743			
<b>Casing Diameter:</b>		4.03000020980835			
<b>Casing Diameter UOM:</b>		cm			
<b>Casing Depth UOM:</b>		m			
<b><u>Construction Record - Screen</u></b>					
<b>Screen ID:</b>		1006883448			
<b>Layer:</b>		1			
<b>Slot:</b>		10			
<b>Screen Top Depth:</b>		2.740000009536743			
<b>Screen End Depth:</b>		5.789999961853027			
<b>Screen Material:</b>		5			
<b>Screen Depth UOM:</b>		m			
<b>Screen Diameter UOM:</b>		cm			
<b>Screen Diameter:</b>		4.820000171661377			
<b><u>Water Details</u></b>					
<b>Water ID:</b>		1006883446			
<b>Layer:</b>					



Map Key	Number of Records	Direction/ Distance (m)	Elev/Diff (m)	Site	DB
<div>Kind Code:</div> <div>Kind:</div> <div>Water Found Depth:</div> <div>Water Found Depth UOM:</div> <div>m</div>					
<div>Hole Diameter</div>					
<div>Hole ID:</div> <div>Diameter:</div> <div>Depth From:</div> <div>Depth To:</div> <div>Hole Depth UOM:</div> <div>Hole Diameter UOM:</div> <div>1006883445</div> <div>8.25</div> <div>0.0</div> <div>5.789999961853027</div> <div>m</div> <div>cm</div>					
<div>Links</div>					
<div>Bore Hole ID:</div> <div>Depth M:</div> <div>Year Completed:</div> <div>Well Completed Dt:</div> <div>Audit No:</div> <div>Path:</div> <div>1006738371</div> <div>5.79</div> <div>2017</div> <div>08/10/2017</div> <div>Z206496</div> <div>729\7295729.pdf</div> <div>Tag No:</div> <div>Contractor:</div> <div>Latitude:</div> <div>Longitude:</div> <div>Y:</div> <div>X:</div> <div>A182829</div> <div>7241</div> <div>45.4141300086752</div> <div>-75.6956315424572</div> <div>45.41413000205269</div> <div>-75.69563138047904</div>					
<div>120</div>	<div>1 of 8</div>	<div>WSW/241.1</div>	<div>76.9 / 2.00</div>	<div>CentreTown Pharmacy Inc.</div> <div>326 Bank Street</div> <div>ottawa ON K2P 1Y1</div>	<div>GEN</div>
<div>Generator No:</div> <div>SIC Code:</div> <div>SIC Description:</div> <div>Approval Years:</div> <div>PO Box No:</div> <div>Country:</div> <div>Status:</div> <div>Co Admin:</div> <div>Choice of Contact:</div> <div>Phone No Admin:</div> <div>Contaminated Facility:</div> <div>MHSW Facility:</div> <div>ON3330352</div> <div>325410</div> <div>PHARMACEUTICAL AND MEDICINE MANUFACTURING</div> <div>2016</div> <div></div> <div>Canada</div> <div></div> <div>George Zahalan</div> <div>CO_ADMIN</div> <div>613-422-2900 Ext.</div> <div>No</div> <div>No</div>					
<div>Detail(s)</div>					
<div>Waste Class:</div> <div>Waste Class Name:</div> <div>261</div> <div>PHARMACEUTICALS</div>					
<div>Waste Class:</div> <div>Waste Class Name:</div> <div>312</div> <div>PATHOLOGICAL WASTES</div>					
<div>120</div>	<div>2 of 8</div>	<div>WSW/241.1</div>	<div>76.9 / 2.00</div>	<div>CentreTown Pharmacy Inc.</div> <div>326 Bank Street</div> <div>ottawa ON K2P 1Y1</div>	<div>GEN</div>
<div>Generator No:</div> <div>SIC Code:</div> <div>SIC Description:</div> <div>Approval Years:</div> <div>PO Box No:</div> <div>Country:</div> <div>Status:</div> <div>Co Admin:</div> <div>Choice of Contact:</div> <div>Phone No Admin:</div> <div>ON3330352</div> <div>325410</div> <div>PHARMACEUTICAL AND MEDICINE MANUFACTURING</div> <div>2015</div> <div></div> <div>Canada</div> <div></div> <div>Shira Bar Or</div> <div>CO_OFFICIAL</div> <div>613-422-2900 Ext.</div>					

Map Key	Number of Records	Direction/ Distance (m)	Elev/Diff (m)	Site	DB
Contaminated Facility: MHSW Facility:		No No			
<u>Detail(s)</u>					
Waste Class: Waste Class Name:		261 PHARMACEUTICALS			
<a href="#">120</a>	3 of 8	WSW/241.1	76.9 / 2.00	CentreTown Pharmacy Inc. 326 Bank Street ottawa ON K2P 1Y1	GEN
Generator No:		ON3330352			
SIC Code:					
SIC Description:					
Approval Years:		As of Dec 2018			
PO Box No:					
Country:		Canada			
Status:		Registered			
Co Admin:					
Choice of Contact:					
Phone No Admin:					
Contaminated Facility:					
MHSW Facility:					
<u>Detail(s)</u>					
Waste Class:		261 A			
Waste Class Name:		Pharmaceuticals			
Waste Class:		312 P			
Waste Class Name:		Pathological wastes			
<a href="#">120</a>	4 of 8	WSW/241.1	76.9 / 2.00	CentreTown Pharmacy Inc. 326 Bank Street ottawa ON K2P 1Y1	GEN
Generator No:		ON3330352			
SIC Code:					
SIC Description:					
Approval Years:		As of Jul 2020			
PO Box No:					
Country:		Canada			
Status:		Registered			
Co Admin:					
Choice of Contact:					
Phone No Admin:					
Contaminated Facility:					
MHSW Facility:					
<u>Detail(s)</u>					
Waste Class:		312 P			
Waste Class Name:		Pathological wastes			
Waste Class:		261 A			
Waste Class Name:		Pharmaceuticals			
<a href="#">120</a>	5 of 8	WSW/241.1	76.9 / 2.00	CentreTown Pharmacy Inc. 326 Bank Street ottawa ON K2P 1Y1	GEN

Map Key	Number of Records	Direction/ Distance (m)	Elev/Diff (m)	Site	DB
<b>Generator No:</b> ON3330352 <b>SIC Code:</b> <b>SIC Description:</b> <b>Approval Years:</b> As of Nov 2021 <b>PO Box No:</b> <b>Country:</b> Canada <b>Status:</b> Registered <b>Co Admin:</b> <b>Choice of Contact:</b> <b>Phone No Admin:</b> <b>Contaminated Facility:</b> <b>MHSW Facility:</b>					
<b><u>Detail(s)</u></b>					
<b>Waste Class:</b> 312 P <b>Waste Class Name:</b> Pathological wastes  <b>Waste Class:</b> 261 A <b>Waste Class Name:</b> Pharmaceuticals					
<a href="#">120</a>	6 of 8	WSW/241.1	76.9 / 2.00	CentreTown Pharmacy Inc. 326 Bank Street ottawa ON K2P 1Y1	GEN
<b>Generator No:</b> ON3330352 <b>SIC Code:</b> <b>SIC Description:</b> <b>Approval Years:</b> As of Oct 2022 <b>PO Box No:</b> <b>Country:</b> Canada <b>Status:</b> Registered <b>Co Admin:</b> <b>Choice of Contact:</b> <b>Phone No Admin:</b> <b>Contaminated Facility:</b> <b>MHSW Facility:</b>					
<b><u>Detail(s)</u></b>					
<b>Waste Class:</b> 261 A <b>Waste Class Name:</b> PHARMACEUTICALS  <b>Waste Class:</b> 312 P <b>Waste Class Name:</b> PATHOLOGICAL WASTES					
<a href="#">120</a>	7 of 8	WSW/241.1	76.9 / 2.00	326-332 Bank Street Ottawa ON K2P 1Y1	EHS
<b>Order No:</b> 21031900157 <b>Status:</b> C <b>Report Type:</b> Standard Select Report <b>Report Date:</b> 24-MAR-21 <b>Date Received:</b> 19-MAR-21 <b>Previous Site Name:</b> <b>Lot/Building Size:</b> <b>Additional Info Ordered:</b> Fire Insur. Maps and/or Site Plans; Title Searches; Topographic Maps; City Directory					
<b>Nearest Intersection:</b> <b>Municipality:</b> <b>Client Prov/State:</b> ON <b>Search Radius (km):</b> .25 <b>X:</b> -75.6956514 <b>Y:</b> 45.4141477					
<a href="#">120</a>	8 of 8	WSW/241.1	76.9 / 2.00	326-332 Bank Street Ottawa ON K2P 1Y1	EHS

Map Key	Number of Records	Direction/ Distance (m)	Elev/Diff (m)	Site	DB
<b>Order No:</b> 21031900157 <b>Status:</b> C <b>Report Type:</b> Standard Select Report <b>Report Date:</b> 24-MAR-21 <b>Date Received:</b> 19-MAR-21 <b>Previous Site Name:</b> <b>Lot/Building Size:</b> <b>Additional Info Ordered:</b> Fire Insur. Maps and/or Site Plans; Title Searches; Topographic Maps; City Directory					
<b>Nearest Intersection:</b> <b>Municipality:</b> <b>Client Prov/State:</b> ON <b>Search Radius (km):</b> .25 <b>X:</b> -75.6956514 <b>Y:</b> 45.4141477					
<a href="#">121</a>	1 of 1	SW/241.3	76.6 / 1.69	<b>The Buzz&lt;UNOFFICIAL&gt;</b> 374 Bank Street Ottawa ON	SPL
<b>Ref No:</b> 6153-B76PFC <b>Year:</b> <b>Incident Dt:</b> 2018/12/04 <b>MOE Response:</b> No <b>Dt MOE Arvl on Scn:</b> <b>MOE Reported Dt:</b> 2018/12/05 <b>Dt Document Closed:</b> 2018/12/10 <b>Site No:</b> NA <b>Site County/District:</b> <b>Site Geo Ref Meth:</b> <b>Site District Office:</b> Ottawa <b>Nearest Watercourse:</b> <b>Site Name:</b> Parking Lot<UNOFFICIAL> <b>Site Address:</b> 374 Bank Street <b>Site Region:</b> Eastern <b>Site Municipality:</b> Ottawa <b>Site Lot:</b> <b>Site Conc:</b> <b>Site Geo Ref Accu:</b> <b>Site Map Datum:</b> <b>Northing:</b> 5029156 <b>Easting:</b> 445613 <b>Incident Cause:</b> <b>Incident Event:</b> Leak/Break <b>Environment Impact:</b> <b>Nature of Impact:</b> <b>Contaminant Qty:</b> 1 other - see incident description <b>System Facility Address:</b> <b>Client Name:</b> The Buzz<UNOFFICIAL> <b>Client Type:</b> <b>Call Report Location Geodata:</b> <b>Contaminant Code:</b> 14 <b>Contaminant Name:</b> GREASE (N.O.S.) <b>Contaminant Limit 1:</b> <b>Contam Limit Freq 1:</b> <b>Contaminant UN No 1:</b> n/a <b>Receiving Medium:</b> <b>Receiving Environment:</b> Land <b>Incident Reason:</b> Unknown / N/A <b>Incident Summary:</b> NoNameRestaurant: unkn vol. of grease to parking lot, cnt, clnup ongn <b>Activity Preceding Spill:</b> <b>Property 2nd Watershed:</b> <b>Property Tertiary Watershed:</b> <b>Sector Type:</b> Miscellaneous Industrial <b>SAC Action Class:</b> Land Spills <b>Source Type:</b> Valve/Fitting/Piping					
<b>Municipality No:</b> <b>Nature of Damage:</b> <b>Discharger Report:</b> <b>Material Group:</b> <b>Health/Env Conseq:</b> 0 - No Impact <b>Agency Involved:</b>					

Map Key	Number of Records	Direction/ Distance (m)	Elev/Diff (m)	Site	DB
<a href="#">122</a>	1 of 3	WSW/241.6	76.9 / 2.00	384 MacLaren Street, Ottawa ON	INC
<div> <div> <b>Incident No:</b> 710966  <b>Incident ID:</b> 2867936  <b>Instance No:</b>  <b>Status Code:</b> Causal Analysis Complete  <b>Attribute Category:</b> FS-Perform L1 Incident Insp  <b>Context:</b>  <b>Date of Occurrence:</b> 2012/01/03 00:00:00  <b>Time of Occurrence:</b> 01:49:00  <b>Incident Created On:</b>  <b>Instance Creation Dt:</b>  <b>Instance Install Dt:</b>  <b>Occur Insp Start Date:</b> 2012/01/03 00:00:00  <b>Approx Quant Rel:</b>  <b>Tank Capacity:</b>  <b>Fuels Occur Type:</b> Vapour Release  <b>Fuel Type Involved:</b> Natural Gas  <b>Enforcement Policy:</b> NULL  <b>Prc Escalation Req:</b> NULL  <b>Tank Material Type:</b>  <b>Tank Storage Type:</b>  <b>Tank Location Type:</b>  <b>Pump Flow Rate Cap:</b>  <b>Task No:</b> 3664254  <b>Notes:</b>  <b>Drainage System:</b>  <b>Sub Surface Contam.:</b>  <b>Aff Prop Use Water:</b>  <b>Contam. Migrated:</b>  <b>Contact Natural Env:</b>  <b>Incident Location:</b> 384 MacLaren Street, Ottawa - Vapour Release  <b>Occurrence Narrative:</b> Sidewalk machine struck meter set, snapping off steel riser at ground level.  <b>Operation Type Involved:</b> Commercial (e.g. restaurant, business unit, etc)  <b>Item:</b>  <b>Item Description:</b>  <b>Device Installed Location:</b> </div> <div> <b>Any Health Impact:</b> No  <b>Any Enviro Impact:</b> No  <b>Service Interrupted:</b> Yes  <b>Was Prop Damaged:</b> Yes  <b>Reside App. Type:</b>  <b>Commer App. Type:</b>  <b>Indus App. Type:</b>  <b>Institut App. Type:</b>  <b>Venting Type:</b>  <b>Vent Conn Mater:</b>  <b>Vent Chimney Mater:</b>  <b>Pipeline Type:</b> Service / Riser Distribution Pipeline  <b>Pipeline Involved:</b>  <b>Pipe Material:</b> Steel  <b>Depth Ground Cover:</b> N/A  <b>Regulator Location:</b> Outside  <b>Regulator Type:</b> Service Regulator (up to 60 psi intake)  <b>Operation Pressure:</b> 65  <b>Liquid Prop Make:</b>  <b>Liquid Prop Model:</b>  <b>Liquid Prop Serial No:</b>  <b>Liquid Prop Notes:</b>  <b>Equipment Type:</b>  <b>Equipment Model:</b>  <b>Serial No:</b>  <b>Cylinder Capacity:</b>  <b>Cylinder Cap Units:</b>  <b>Cylinder Mat Type:</b>  <b>Near Body of Water:</b> </div> </div>					
<a href="#">122</a>	2 of 3	WSW/241.6	76.9 / 2.00	Enbridge Gas Distribution Inc. 384 MacLaren St Ottawa ON K2P 0M8	SPL
<div> <div> <b>Ref No:</b> 2456-8Q6D6F  <b>Year:</b>  <b>Incident Dt:</b> 03-JAN-12  <b>MOE Response:</b> Referral to others  <b>Dt MOE Arvl on Scn:</b>  <b>MOE Reported Dt:</b> 03-JAN-12  <b>Dt Document Closed:</b>  <b>Site No:</b>  <b>Site County/District:</b>  <b>Site Geo Ref Meth:</b>  <b>Site District Office:</b>  <b>Nearest Watercourse:</b>  <b>Site Name:</b> 384 MacLaren St&lt;UNOFFICIAL&gt;  <b>Site Address:</b> 384 MacLaren St  <b>Site Region:</b>  <b>Site Municipality:</b> Ottawa  <b>Site Lot:</b>  <b>Site Conc:</b>  <b>Site Geo Ref Accu:</b>  <b>Site Map Datum:</b>  <b>Nothing:</b> </div> <div> <b>Municipality No:</b>  <b>Nature of Damage:</b>  <b>Discharger Report:</b>  <b>Material Group:</b>  <b>Health/Env Conseq:</b>  <b>Agency Involved:</b> </div> </div>					

Map Key	Number of Records	Direction/ Distance (m)	Elev/Diff (m)	Site	DB
<b>Easting:</b> <b>Incident Cause:</b> Discharge or Emission to Air <b>Incident Event:</b> <b>Environment Impact:</b> Not Anticipated <b>Nature of Impact:</b> <b>Contaminant Qty:</b> <b>System Facility Address:</b> <b>Client Name:</b> Enbridge Gas Distribution Inc. <b>Client Type:</b> <b>Call Report Location Geodata:</b> <b>Contaminant Code:</b> 35 <b>Contaminant Name:</b> NATURAL GAS (METHANE) <b>Contaminant Limit 1:</b> <b>Contam Limit Freq 1:</b> <b>Contaminant UN No 1:</b> <b>Receiving Medium:</b> Sewage - Municipal/Private and Commercial <b>Receiving Environment:</b> <b>Incident Reason:</b> Equipment/Vehicles <b>Incident Summary:</b> TSSA: 1/2 Inch Line Strike, made safe <b>Activity Preceding Spill:</b> <b>Property 2nd Watershed:</b> <b>Property Tertiary Watershed:</b> <b>Sector Type:</b> Pipeline <b>SAC Action Class:</b> TSSA - Fuel Safety Branch <b>Source Type:</b>					
<a href="#">122</a>	3 of 3	WSW/241.6	76.9 / 2.00	384 MC LAUREN RD OTTAWA ON	WWIS
<b>Well ID:</b> 7212003 <b>Construction Date:</b> <b>Use 1st:</b> Monitoring and Test Hole <b>Use 2nd:</b> <b>Final Well Status:</b> Monitoring and Test Hole <b>Water Type:</b> <b>Casing Material:</b> <b>Audit No:</b> Z177968 <b>Tag:</b> A152603 <b>Constructn Method:</b> <b>Elevation (m):</b> <b>Elevatn Reliability:</b> <b>Depth to Bedrock:</b> <b>Well Depth:</b> <b>Overburden/Bedrock:</b> <b>Pump Rate:</b> <b>Static Water Level:</b> <b>Clear/Cloudy:</b> <b>Municipality:</b> NEPEAN TOWNSHIP <b>Site Info:</b> <b>PDF URL (Map):</b> <a href="https://d2khazk8e83rdv.cloudfront.net/moe_mapping/downloads/2Water/Wells_pdfs/721\7212003.pdf">https://d2khazk8e83rdv.cloudfront.net/moe_mapping/downloads/2Water/Wells_pdfs/721\7212003.pdf</a>					
<b>Flowing (Y/N):</b> <b>Flow Rate:</b> <b>Data Entry Status:</b> <b>Data Src:</b> <b>Date Received:</b> 11/28/2013 <b>Selected Flag:</b> TRUE <b>Abandonment Rec:</b> <b>Contractor:</b> 7241 <b>Form Version:</b> 7 <b>Owner:</b> <b>County:</b> OTTAWA-CARLETON <b>Lot:</b> <b>Concession:</b> <b>Concession Name:</b> <b>Easting NAD83:</b> <b>Northing NAD83:</b> <b>Zone:</b> <b>UTM Reliability:</b>					
<b>Additional Detail(s) (Map)</b> <b>Well Completed Date:</b> 10/15/2013 <b>Year Completed:</b> 2013 <b>Depth (m):</b> 6.1 <b>Latitude:</b> 45.4144791639678 <b>Longitude:</b> -75.6959425585174 <b>Path:</b> 721\7212003.pdf					
<b>Bore Hole Information</b>					

Map Key	Number of Records	Direction/ Distance (m)	Elev/Diff (m)	Site	DB
<hr/>					
<b>Bore Hole ID:</b>	1004655469			<b>Elevation:</b>	
<b>DP2BR:</b>				<b>Elevrc:</b>	
<b>Spatial Status:</b>				<b>Zone:</b>	18
<b>Code OB:</b>				<b>East83:</b>	445546.00
<b>Code OB Desc:</b>				<b>North83:</b>	5029231.00
<b>Open Hole:</b>				<b>Org CS:</b>	UTM83
<b>Cluster Kind:</b>				<b>UTMRC:</b>	4
<b>Date Completed:</b>	10/15/2013			<b>UTMRC Desc:</b>	margin of error : 30 m - 100 m
<b>Remarks:</b>				<b>Location Method:</b>	wwr
<b>Loc Method Desc:</b>	on Water Well Record				
<b>Elevrc Desc:</b>					
<b>Location Source Date:</b>					
<b>Improvement Location Source:</b>					
<b>Improvement Location Method:</b>					
<b>Source Revision Comment:</b>					
<b>Supplier Comment:</b>					
 <u><b>Overburden and Bedrock</b></u>					
<u><b>Materials Interval</b></u>					
<b>Formation ID:</b>	1004976192				
<b>Layer:</b>	1				
<b>Color:</b>	2				
<b>General Color:</b>	GREY				
<b>Mat1:</b>	11				
<b>Most Common Material:</b>	GRAVEL				
<b>Mat2:</b>	73				
<b>Mat2 Desc:</b>	HARD				
<b>Mat3:</b>					
<b>Mat3 Desc:</b>					
<b>Formation Top Depth:</b>	0.0				
<b>Formation End Depth:</b>	0.3100000023841858				
<b>Formation End Depth UOM:</b>	m				
 <u><b>Overburden and Bedrock</b></u>					
<u><b>Materials Interval</b></u>					
<b>Formation ID:</b>	1004976193				
<b>Layer:</b>	2				
<b>Color:</b>	6				
<b>General Color:</b>	BROWN				
<b>Mat1:</b>	28				
<b>Most Common Material:</b>	SAND				
<b>Mat2:</b>	11				
<b>Mat2 Desc:</b>	GRAVEL				
<b>Mat3:</b>	77				
<b>Mat3 Desc:</b>	LOOSE				
<b>Formation Top Depth:</b>	0.3100000023841858				
<b>Formation End Depth:</b>	2.130000114440918				
<b>Formation End Depth UOM:</b>	m				
 <u><b>Overburden and Bedrock</b></u>					
<u><b>Materials Interval</b></u>					
<b>Formation ID:</b>	1004976194				
<b>Layer:</b>	3				
<b>Color:</b>	2				
<b>General Color:</b>	GREY				
<b>Mat1:</b>	05				
<b>Most Common Material:</b>	CLAY				
<b>Mat2:</b>	06				
<b>Mat2 Desc:</b>	SILT				

<b>Map Key</b>	<b>Number of Records</b>	<b>Direction/ Distance (m)</b>	<b>Elev/Diff (m)</b>	<b>Site</b>	<b>DB</b>
<b>Mat3:</b>		85			
<b>Mat3 Desc:</b>		SOFT			
<b>Formation Top Depth:</b>		2.130000114440918			
<b>Formation End Depth:</b>		6.099999904632568			
<b>Formation End Depth UOM:</b>		m			
<b><u>Annular Space/Abandonment Sealing Record</u></b>					
<b>Plug ID:</b>		1004976202			
<b>Layer:</b>		1			
<b>Plug From:</b>		0.0			
<b>Plug To:</b>		0.3100000023841858			
<b>Plug Depth UOM:</b>		m			
<b><u>Annular Space/Abandonment Sealing Record</u></b>					
<b>Plug ID:</b>		1004976203			
<b>Layer:</b>		2			
<b>Plug From:</b>		0.3100000023841858			
<b>Plug To:</b>		2.740000009536743			
<b>Plug Depth UOM:</b>		m			
<b><u>Annular Space/Abandonment Sealing Record</u></b>					
<b>Plug ID:</b>		1004976204			
<b>Layer:</b>		3			
<b>Plug From:</b>		2.740000009536743			
<b>Plug To:</b>		6.099999904632568			
<b>Plug Depth UOM:</b>		m			
<b><u>Method of Construction &amp; Well Use</u></b>					
<b>Method Construction ID:</b>		1004976201			
<b>Method Construction Code:</b>		D			
<b>Method Construction:</b>		Direct Push			
<b>Other Method Construction:</b>					
<b><u>Pipe Information</u></b>					
<b>Pipe ID:</b>		1004976191			
<b>Casing No:</b>		0			
<b>Comment:</b>					
<b>Alt Name:</b>					
<b><u>Construction Record - Casing</u></b>					
<b>Casing ID:</b>		1004976197			
<b>Layer:</b>		1			
<b>Material:</b>		5			
<b>Open Hole or Material:</b>		PLASTIC			
<b>Depth From:</b>		0.0			
<b>Depth To:</b>		3.0999999046325684			
<b>Casing Diameter:</b>		3.450000047683716			
<b>Casing Diameter UOM:</b>		cm			
<b>Casing Depth UOM:</b>		m			



Map Key	Number of Records	Direction/ Distance (m)	Elev/Diff (m)	Site	DB
<b><u>Construction Record - Screen</u></b>					
Screen ID:		1004976198			
Layer:		1			
Slot:		10			
Screen Top Depth:		3.0999999046325684			
Screen End Depth:		6.099999904632568			
Screen Material:		5			
Screen Depth UOM:		m			
Screen Diameter UOM:		cm			
Screen Diameter:		4.210000038146973			
<b><u>Water Details</u></b>					
Water ID:		1004976196			
Layer:					
Kind Code:					
Kind:					
Water Found Depth:					
Water Found Depth UOM:		m			
<b><u>Hole Diameter</u></b>					
Hole ID:		1004976195			
Diameter:		5.710000038146973			
Depth From:		0.0			
Depth To:		6.099999904632568			
Hole Depth UOM:		m			
Hole Diameter UOM:		cm			
<b><u>Links</u></b>					
Bore Hole ID:	1004655469			Tag No:	A152603
Depth M:	6.1			Contractor:	7241
Year Completed:	2013			Latitude:	45.4144791639678
Well Completed Dt:	10/15/2013			Longitude:	-75.6959425585174
Audit No:	Z177968			Y:	45.41447915741775
Path:	721\7212003.pdf			X:	-75.69594239686059
<hr/>					
<a href="#">123</a>	1 of 1	SW/241.7	76.6 / 1.69	366- 380 BANK STREET (EVENS ONLY) OTTAWA ON K2P 1Y4	EHS
Order No:	20080604002			Nearest Intersection:	
Status:	C			Municipality:	
Report Type:	Custom Report			Client Prov/State:	ON
Report Date:	6/12/2008			Search Radius (km):	0.25
Date Received:	6/4/2008			X:	-75.695324
Previous Site Name:				Y:	45.41363
Lot/Building Size:					
Additional Info Ordered:	Fire Insur. Maps And /or Site Plans				
<hr/>					
<a href="#">124</a>	1 of 1	ESE/242.8	72.9 / -2.00	330 Metcalfe Street Ottawa Ontario Ottawa ON K2P 1S4	EHS
Order No:	20190717034			Nearest Intersection:	
Status:	C			Municipality:	
Report Type:	Standard Report			Client Prov/State:	ON
Report Date:	22-JUL-19			Search Radius (km):	.25
Date Received:	17-JUL-19			X:	-75.690449
Previous Site Name:				Y:	45.41438
Lot/Building Size:					

Map Key	Number of Records	Direction/ Distance (m)	Elev/Diff (m)	Site	DB
Additional Info Ordered:					
<a href="#">125</a>	1 of 1	ESE/243.3	72.9 / -2.00	330 Metcalfe Street Ottawa ON K2P 1S4	EHS
Order No:	20081006004			Nearest Intersection:	
Status:	C			Municipality:	
Report Type:	Custom Report			Client Prov/State:	ON
Report Date:	10/15/2008			Search Radius (km):	0.25
Date Received:	10/6/2008			X:	-75.690344
Previous Site Name:				Y:	45.414515
Lot/Building Size:					
Additional Info Ordered:	Fire Insur. Maps and/or Site Plans				
<a href="#">126</a>	1 of 22	W/245.1	76.9 / 2.00	HARTMAN'S YOUR INDEPENDENT GROCER 296 BANK STREET OTTAWA ON K2P 1X8	PES
Detail Licence No:				Operator Box:	
Licence No:				Operator Class:	
Status:				Operator No:	
Approval Date:				Operator Type:	
Report Source:				Oper Area Code:	
Licence Type:	Vendor			Oper Phone No:	
Licence Type Code:				Operator Ext:	
Licence Class:				Operator Lot:	
Licence Control:				Oper Concession:	
Latitude:				Operator Region:	
Longitude:				Operator District:	
Lot:				Operator County:	
Concession:				Op Municipality:	
Region:				Post Office Box:	
District:				MOE District:	
County:				SWP Area Name:	
Trade Name:					
PDF URL:					
<a href="#">126</a>	2 of 22	W/245.1	76.9 / 2.00	HARTMAN'S YOUR INDEPENDENT GROCER 296 BANK STREET OTTAWA ON K2P 1X8	PES
Detail Licence No:	23-01-10066-0			Operator Box:	
Licence No:	10066			Operator Class:	
Status:				Operator No:	
Approval Date:				Operator Type:	
Report Source:				Oper Area Code:	
Licence Type:	Limited Vendor			Oper Phone No:	
Licence Type Code:	23			Operator Ext:	
Licence Class:	01			Operator Lot:	
Licence Control:	0			Oper Concession:	
Latitude:				Operator Region:	4
Longitude:				Operator District:	2
Lot:				Operator County:	15
Concession:				Op Municipality:	
Region:	4			Post Office Box:	
District:	2			MOE District:	
County:	15			SWP Area Name:	
Trade Name:					
PDF URL:					

Map Key	Number of Records	Direction/ Distance (m)	Elev/Diff (m)	Site	DB
<a href="#">126</a>	3 of 22	W/245.1	76.9 / 2.00	HARTMAN'S YOUR INDEPENDENT GROCER 296 BANK ST OTTAWA ON K2P 1X8	PES
<b>Detail Licence No:</b> <b>Licence No:</b> <b>Status:</b> <b>Approval Date:</b> <b>Report Source:</b> <b>Licence Type:</b> Limited Vendor <b>Licence Type Code:</b> 23 <b>Licence Class:</b> <b>Licence Control:</b> <b>Latitude:</b> <b>Longitude:</b> <b>Lot:</b> <b>Concession:</b> <b>Region:</b> <b>District:</b> <b>County:</b> <b>Trade Name:</b> <b>PDF URL:</b>		<b>Operator Box:</b> <b>Operator Class:</b> <b>Operator No:</b> <b>Operator Type:</b> <b>Oper Area Code:</b> <b>Oper Phone No:</b> <b>Operator Ext:</b> <b>Operator Lot:</b> <b>Oper Concession:</b> <b>Operator Region:</b> <b>Operator District:</b> <b>Operator County:</b> <b>Op Municipality:</b> <b>Post Office Box:</b> <b>MOE District:</b> <b>SWP Area Name:</b>			
<a href="#">126</a>	4 of 22	W/245.1	76.9 / 2.00	HARTMAN'S YOUR INDEPENDENT GROCER 296 BANK ST OTTAWA ON K2P 1X8	PES
<b>Detail Licence No:</b> <b>Licence No:</b> <b>Status:</b> <b>Approval Date:</b> <b>Report Source:</b> <b>Licence Type:</b> Vendor <b>Licence Type Code:</b> <b>Licence Class:</b> <b>Licence Control:</b> <b>Latitude:</b> <b>Longitude:</b> <b>Lot:</b> <b>Concession:</b> <b>Region:</b> <b>District:</b> <b>County:</b> <b>Trade Name:</b> <b>PDF URL:</b>		<b>Operator Box:</b> <b>Operator Class:</b> <b>Operator No:</b> <b>Operator Type:</b> <b>Oper Area Code:</b> <b>Oper Phone No:</b> <b>Operator Ext:</b> <b>Operator Lot:</b> <b>Oper Concession:</b> <b>Operator Region:</b> <b>Operator District:</b> <b>Operator County:</b> <b>Op Municipality:</b> <b>Post Office Box:</b> <b>MOE District:</b> <b>SWP Area Name:</b>			
<a href="#">126</a>	5 of 22	W/245.1	76.9 / 2.00	Parson Refrigeration (1985) Ltd. 296 Bank St. Ottawa ON K2P 1X8	SPL
<b>Ref No:</b> 5430-849QV8 <b>Year:</b> <b>Incident Dt:</b> <b>MOE Response:</b> No Field Response <b>Dt MOE Arvl on Scn:</b> <b>MOE Reported Dt:</b> 4/6/2010 <b>Dt Document Closed:</b> <b>Site No:</b> <b>Site County/District:</b> <b>Site Geo Ref Meth:</b> <b>Site District Office:</b>		<b>Municipality No:</b> <b>Nature of Damage:</b> <b>Discharger Report:</b> <b>Material Group:</b> <b>Health/Env Conseq:</b> <b>Agency Involved:</b>			

Map Key	Number of Records	Direction/ Distance (m)	Elev/Diff (m)	Site	DB
<b>Nearest Watercourse:</b> <b>Site Name:</b> Hartman's Independant Grocer<UNOFFICIAL> <b>Site Address:</b> <b>Site Region:</b> <b>Site Municipality:</b> <b>Site Lot:</b> <b>Site Conc:</b> <b>Site Geo Ref Accu:</b> <b>Site Map Datum:</b> <b>Northing:</b> <b>Easting:</b> <b>Incident Cause:</b> Valve / Fitting Leak Or Failure <b>Incident Event:</b> <b>Environment Impact:</b> Not Anticipated <b>Nature of Impact:</b> Air Pollution <b>Contaminant Qty:</b> <b>System Facility Address:</b> <b>Client Name:</b> Parson Refrigeration (1985) Ltd. <b>Client Type:</b> <b>Call Report Location Geodata:</b> <b>Contaminant Code:</b> 38 <b>Contaminant Name:</b> REFRIGERANT GAS, N.O.S. <b>Contaminant Limit 1:</b> <b>Contam Limit Freq 1:</b> <b>Contaminant UN No 1:</b> <b>Receiving Medium:</b> <b>Receiving Environment:</b> <b>Incident Reason:</b> Spill <b>Incident Summary:</b> Parsons Ref: 235 lbs R507 to Air <b>Activity Preceding Spill:</b> <b>Property 2nd Watershed:</b> <b>Property Tertiary Watershed:</b> <b>Sector Type:</b> Other <b>SAC Action Class:</b> Air Spills - Gases and Vapours <b>Source Type:</b>					
<a href="#">126</a>	6 of 22	W/245.1	76.9 / 2.00	Bank and Somerset Holdings Limited 296 Bank Street Ottawa ON K2P 1X8	CA
<b>Certificate #:</b> 5155-5W4MG7 <b>Application Year:</b> 2004 <b>Issue Date:</b> 3/1/2004 <b>Approval Type:</b> Municipal and Private Sewage Works <b>Status:</b> Approved <b>Application Type:</b> <b>Client Name:</b> <b>Client Address:</b> <b>Client City:</b> <b>Client Postal Code:</b> <b>Project Description:</b> <b>Contaminants:</b> <b>Emission Control:</b>					
<a href="#">126</a>	7 of 22	W/245.1	76.9 / 2.00	HARTMAN'S YOUR INDEPENDENT GROCER 296 BANK ST OTTAWA ON K2P 1X8	PES
<b>Detail Licence No:</b> 23-01-16480-0 <b>Licence No:</b> <b>Status:</b> <b>Approval Date:</b>					
<b>Operator Box:</b> <b>Operator Class:</b> <b>Operator No:</b> <b>Operator Type:</b>					

Map Key	Number of Records	Direction/ Distance (m)	Elev/Diff (m)	Site	DB
<div> <div> <b>Report Source:</b>  <b>Licence Type:</b> LIMITED  <b>Licence Type Code:</b>  <b>Licence Class:</b>  <b>Licence Control:</b>  <b>Latitude:</b>  <b>Longitude:</b>  <b>Lot:</b>  <b>Concession:</b>  <b>Region:</b>  <b>District:</b>  <b>County:</b>  <b>Trade Name:</b>  <b>PDF URL:</b> </div> <div> <b>Oper Area Code:</b>  <b>Oper Phone No:</b>  <b>Operator Ext:</b>  <b>Operator Lot:</b>  <b>Oper Concession:</b>  <b>Operator Region:</b>  <b>Operator District:</b>  <b>Operator County:</b>  <b>Op Municipality:</b>  <b>Post Office Box:</b>  <b>MOE District:</b>  <b>SWP Area Name:</b> </div> </div>					
<a href="#">126</a>	8 of 22	W/245.1	76.9 / 2.00	Parson Refrigeration (1985) Ltd. 296 Bank St Ottawa ON	SPL
<div> <div> <b>Ref No:</b> 7666-9ZVTFZ  <b>Year:</b>  <b>Incident Dt:</b> 8/30/2015  <b>MOE Response:</b> No  <b>Dt MOE Arvl on Scn:</b>  <b>MOE Reported Dt:</b> 8/30/2015  <b>Dt Document Closed:</b> 10/1/2015  <b>Site No:</b> NA  <b>Site County/District:</b>  <b>Site Geo Ref Meth:</b>  <b>Site District Office:</b>  <b>Nearest Watercourse:</b>  <b>Site Name:</b> Your Independent Grocer&lt;UNOFFICIAL&gt;  <b>Site Address:</b> 296 Bank St  <b>Site Region:</b>  <b>Site Municipality:</b> Ottawa  <b>Site Lot:</b>  <b>Site Conc:</b>  <b>Site Geo Ref Accu:</b>  <b>Site Map Datum:</b>  <b>Northings:</b>  <b>Easting:</b>  <b>Incident Cause:</b>  <b>Incident Event:</b>  <b>Environment Impact:</b>  <b>Nature of Impact:</b>  <b>Contaminant Qty:</b> 136 kg  <b>System Facility Address:</b>  <b>Client Name:</b> Parson Refrigeration (1985) Ltd.  <b>Client Type:</b>  <b>Call Report Location Geodata:</b>  <b>Contaminant Code:</b> 38  <b>Contaminant Name:</b> REFRIGERANT GAS, N.O.S.  <b>Contaminant Limit 1:</b>  <b>Contam Limit Freq 1:</b>  <b>Contaminant UN No 1:</b>  <b>Receiving Medium:</b>  <b>Receiving Environment:</b>  <b>Incident Reason:</b> Equipment Failure  <b>Incident Summary:</b> Parson's Refrigeration 136 kgs R507 to atm  <b>Activity Preceding Spill:</b>  <b>Property 2nd Watershed:</b>  <b>Property Tertiary Watershed:</b>  <b>Sector Type:</b> Unknown / N/A  <b>SAC Action Class:</b> Air Spills - Gases and Vapours </div> <div> <b>Municipality No:</b>  <b>Nature of Damage:</b>  <b>Discharger Report:</b>  <b>Material Group:</b>  <b>Health/Env Conseq:</b>  <b>Agency Involved:</b> </div> </div>					

Map Key	Number of Records	Direction/ Distance (m)	Elev/Diff (m)	Site	DB
Source Type:					
<a href="#">126</a>	9 of 22	W/245.1	76.9 / 2.00	296 Bank St Ottawa ON K2P1X8	EHS
Order No:		20150427034	Nearest Intersection:		
Status:		C	Municipality:		
Report Type:		Standard Report	Client Prov/State:		ON
Report Date:		11-MAY-15	Search Radius (km):		.25
Date Received:		04-MAY-15	X:		-75.696543
Previous Site Name:			Y:		45.41482
Lot/Building Size:					
Additional Info Ordered:		City Directory			
<a href="#">126</a>	10 of 22	W/245.1	76.9 / 2.00	MASSINE ENTERPRISES INC. O/A MASSINE'S YOUR INDEPENDENT GROCER 296 BANK ST OTTAWA ON K2P1X8	PES
Detail Licence No:			Operator Box:		
Licence No:		17671	Operator Class:		
Status:			Operator No:		
Approval Date:			Operator Type:		
Report Source:		Legacy Licenses (Excluding TS)	Oper Area Code:		613
Licence Type:		Limited Vendor	Oper Phone No:		2348692
Licence Type Code:		23	Operator Ext:		
Licence Class:		01	Operator Lot:		
Licence Control:			Oper Concession:		
Latitude:			Operator Region:		
Longitude:			Operator District:		
Lot:			Operator County:		
Concession:			Op Municipality:		
Region:			Post Office Box:		
District:			MOE District:		
County:			SWP Area Name:		
Trade Name:					
PDF URL:					
<a href="#">126</a>	11 of 22	W/245.1	76.9 / 2.00	LOBLAWS INC O/A BANK STREET YOUR INDEPENDENT GROCER 296 BANK ST OTTAWA ON K2P1X8	PES
Detail Licence No:			Operator Box:		
Licence No:		17343	Operator Class:		
Status:			Operator No:		
Approval Date:			Operator Type:		
Report Source:		Legacy Licenses (Excluding TS)	Oper Area Code:		613
Licence Type:		Limited Vendor	Oper Phone No:		2348692
Licence Type Code:		23	Operator Ext:		
Licence Class:		01	Operator Lot:		
Licence Control:			Oper Concession:		
Latitude:			Operator Region:		
Longitude:			Operator District:		
Lot:			Operator County:		
Concession:			Op Municipality:		
Region:			Post Office Box:		
District:			MOE District:		
County:			SWP Area Name:		
Trade Name:					

Map Key	Number of Records	Direction/ Distance (m)	Elev/Diff (m)	Site	DB
PDF URL:					
<a href="#">126</a>	12 of 22	W/245.1	76.9 / 2.00	HARTMAN'S YOUR INDEPENDENT GROCER 296 BANK ST OTTAWA ON K2P1X8	PES
Detail Licence No:				Operator Box:	
Licence No:	16480			Operator Class:	
Status:				Operator No:	
Approval Date:				Operator Type:	
Report Source:	Legacy Licenses (Excluding TS)			Oper Area Code:	613
Licence Type:	Limited Vendor			Oper Phone No:	2348692
Licence Type Code:	23			Operator Ext:	
Licence Class:	01			Operator Lot:	
Licence Control:				Oper Concession:	
Latitude:				Operator Region:	
Longitude:				Operator District:	
Lot:				Operator County:	
Concession:				Op Municipality:	
Region:				Post Office Box:	
District:				MOE District:	
County:				SWP Area Name:	
Trade Name:					
PDF URL:					
<a href="#">126</a>	13 of 22	W/245.1	76.9 / 2.00	Bank and Somerset Holdings Limited 296 Bank Street Ottawa ON K2P 1X8	ECA
Approval No:	5155-5W4MG7			MOE District:	Ottawa
Approval Date:	2004-03-01			City:	
Status:	Approved			Longitude:	-75.6962
Record Type:	ECA			Latitude:	45.41505
Link Source:	IDS			Geometry X:	
SWP Area Name:	Rideau Valley			Geometry Y:	
Approval Type:	ECA-MUNICIPAL AND PRIVATE SEWAGE WORKS				
Project Type:	MUNICIPAL AND PRIVATE SEWAGE WORKS				
Business Name:	Bank and Somerset Holdings Limited				
Address:	296 Bank Street				
Full Address:					
Full PDF Link:	<a href="https://www.accessenvironment.ene.gov.on.ca/instruments/5932-5SUMTJ-14.pdf">https://www.accessenvironment.ene.gov.on.ca/instruments/5932-5SUMTJ-14.pdf</a>				
PDF Site Location:					
<a href="#">126</a>	14 of 22	W/245.1	76.9 / 2.00	Loblaw Companies Limited 296 Bank St. Ottawa ON K2P 1X8	GEN
Generator No:	ON9102901				
SIC Code:	445110				
SIC Description:	SUPERMARKETS AND OTHER GROCERY (EXCEPT CONVENIENCE) STORES				
Approval Years:	2016				
PO Box No:					
Country:	Canada				
Status:					
Co Admin:					
Choice of Contact:	CO_OFFICIAL				
Phone No Admin:					
Contaminated Facility:	No				
MHSW Facility:	No				

Map Key	Number of Records	Direction/ Distance (m)	Elev/Diff (m)	Site	DB
<b><u>Detail(s)</u></b>					
<b>Waste Class:</b>		312			
<b>Waste Class Name:</b>		PATHOLOGICAL WASTES			
<a href="#">126</a>	15 of 22	W/245.1	76.9 / 2.00	Loblaw Companies Limited 296 Bank St. Ottawa ON K2P 1X8	GEN
<b>Generator No:</b>		ON9102901			
<b>SIC Code:</b>		445110			
<b>SIC Description:</b>		SUPERMARKETS AND OTHER GROCERY (EXCEPT CONVENIENCE) STORES			
<b>Approval Years:</b>		2015			
<b>PO Box No:</b>					
<b>Country:</b>		Canada			
<b>Status:</b>					
<b>Co Admin:</b>					
<b>Choice of Contact:</b>		CO_OFFICIAL			
<b>Phone No Admin:</b>					
<b>Contaminated Facility:</b>		No			
<b>MHSW Facility:</b>		No			
<b><u>Detail(s)</u></b>					
<b>Waste Class:</b>		312			
<b>Waste Class Name:</b>		PATHOLOGICAL WASTES			
<a href="#">126</a>	16 of 22	W/245.1	76.9 / 2.00	LOBLAWS INC. 296 Bank St. Ottawa ON K2P 1X8	GEN
<b>Generator No:</b>		ON9102901			
<b>SIC Code:</b>					
<b>SIC Description:</b>					
<b>Approval Years:</b>		As of Dec 2018			
<b>PO Box No:</b>					
<b>Country:</b>		Canada			
<b>Status:</b>		Registered			
<b>Co Admin:</b>					
<b>Choice of Contact:</b>					
<b>Phone No Admin:</b>					
<b>Contaminated Facility:</b>					
<b>MHSW Facility:</b>					
<b><u>Detail(s)</u></b>					
<b>Waste Class:</b>		212 I			
<b>Waste Class Name:</b>		Aliphatic solvents and residues			
<b>Waste Class:</b>		261 A			
<b>Waste Class Name:</b>		Pharmaceuticals			
<b>Waste Class:</b>		312 P			
<b>Waste Class Name:</b>		Pathological wastes			
<a href="#">126</a>	17 of 22	W/245.1	76.9 / 2.00	HARTMAN'S YOUR INDEPENDENT GROCER 296 BANK ST OTTAWA ON K2P1X8	PES
<b>Detail Licence No:</b>				<b>Operator Box:</b>	
<b>Licence No:</b>		10066		<b>Operator Class:</b>	
<b>Status:</b>				<b>Operator No:</b>	



Map Key	Number of Records	Direction/ Distance (m)	Elev/Diff (m)	Site	DB
Approval Date:			Operator Type:		
Report Source:		Legacy Licenses (Excluding TS)		Oper Area Code: 613	
Licence Type:		Retail Vendor Class 03		Oper Phone No: 2348692	
Licence Type Code:		21		Operator Ext:	
Licence Class:		03		Operator Lot:	
Licence Control:		Oper Concession:			
Latitude:		Operator Region:			
Longitude:		Operator District:			
Lot:		Operator County:			
Concession:		Op Municipality:			
Region:		Post Office Box:			
District:		MOE District:			
County:		SWP Area Name:			
Trade Name:					
PDF URL:					

<a href="#">126</a>	19 of 22	W/245.1	76.9 / 2.00	LOBLAWS INC. 296 Bank St. Ottawa ON K2P 1X8	GEN
<b>Generator No:</b>		ON9102901			
<b>SIC Code:</b>					
<b>SIC Description:</b>					
<b>Approval Years:</b>		As of Jul 2020			
<b>PO Box No:</b>					
<b>Country:</b>		Canada			
<b>Status:</b>		Registered			
<b>Co Admin:</b>					
<b>Choice of Contact:</b>					
<b>Phone No Admin:</b>					
<b>Contaminated Facility:</b>					
<b>MHSW Facility:</b>					
<b><u>Detail(s)</u></b>					
<b>Waste Class:</b>		261 A			
<b>Waste Class Name:</b>		Pharmaceuticals			

Map Key	Number of Records	Direction/ Distance (m)	Elev/Diff (m)	Site	DB
Waste Class:		312 P			
Waste Class Name:		Pathological wastes			
Waste Class:		212 I			
Waste Class Name:		Aliphatic solvents and residues			
<a href="#">126</a>	20 of 22	W/245.1	76.9 / 2.00	LOBLAWS INC. 296 Bank St. Ottawa ON K2P 1X8	GEN
Generator No:		ON9102901			
SIC Code:					
SIC Description:					
Approval Years:		As of Nov 2021			
PO Box No:					
Country:		Canada			
Status:		Registered			
Co Admin:					
Choice of Contact:					
Phone No Admin:					
Contaminated Facility:					
MHSW Facility:					
Detail(s)					
Waste Class:		261 A			
Waste Class Name:		Pharmaceuticals			
Waste Class:		212 I			
Waste Class Name:		Aliphatic solvents and residues			
Waste Class:		312 P			
Waste Class Name:		Pathological wastes			
<a href="#">126</a>	21 of 22	W/245.1	76.9 / 2.00	LOBLAWS INC. 296 Bank St. Ottawa ON K2P 1X8	GEN
Generator No:		ON9102901			
SIC Code:					
SIC Description:					
Approval Years:		As of Oct 2022			
PO Box No:					
Country:		Canada			
Status:		Registered			
Co Admin:					
Choice of Contact:					
Phone No Admin:					
Contaminated Facility:					
MHSW Facility:					
Detail(s)					
Waste Class:		212 I			
Waste Class Name:		ALIPHATIC SOLVENTS			
Waste Class:		312 P			
Waste Class Name:		PATHOLOGICAL WASTES			
Waste Class:		261 A			
Waste Class Name:		PHARMACEUTICALS			

Map Key	Number of Records	Direction/ Distance (m)	Elev/Diff (m)	Site	DB
<a href="#">126</a>	22 of 22	W/245.1	76.9 / 2.00	296 Bank Street 296 Bank Street OTTAWA ON	SPL
<div> <div> <b>Ref No:</b> 1-1Z3N61  <b>Year:</b>  <b>Incident Dt:</b> 7/24/2022 8:00:00 PM  <b>MOE Response:</b> Desktop Response  <b>Dt MOE Arvl on Scn:</b>  <b>MOE Reported Dt:</b> 7/25/2022 12:46:27 AM  <b>Dt Document Closed:</b> 7/28/2022 12:31:04 PM  <b>Site No:</b>  <b>Site County/District:</b>  <b>Site Geo Ref Meth:</b>  <b>Site District Office:</b> Ottawa District Office  <b>Nearest Watercourse:</b>  <b>Site Name:</b> 296 Bank Street  <b>Site Address:</b> 296 Bank Street  <b>Site Region:</b>  <b>Site Municipality:</b> OTTAWA  <b>Site Lot:</b>  <b>Site Conc:</b>  <b>Site Geo Ref Accu:</b>  <b>Site Map Datum:</b>  <b>Northing:</b>  <b>Easting:</b>  <b>Incident Cause:</b>  <b>Incident Event:</b> Process Upset  <b>Environment Impact:</b> 0 No Impact  <b>Nature of Impact:</b>  <b>Contaminant Qty:</b> 10 kilogram (kg)  <b>System Facility Address:</b> 296 BANK ST, OTTAWA, ON K2P 1X8  <b>Client Name:</b> MASSINE'S YOUR INDEPENDENT GROCER  <b>Client Type:</b> Private Business  <b>Call Report Location Geodata:</b> {"integration_ids":["PR00003948017"],"wks":["POINT (-75.6963383000 45.4149865000)","POINT (-75.6963383000 45.4149865000)"],"creation_date":"2022-07-25"}  <b>Contaminant Code:</b>  <b>Contaminant Name:</b> REFRIGERANT GAS R 404A  <b>Contaminant Limit 1:</b>  <b>Contam Limit Freq 1:</b>  <b>Contaminant UN No 1:</b>  <b>Receiving Medium:</b> Air; Land  <b>Receiving Environment:</b>  <b>Incident Reason:</b> Equipment failure/malfunction  <b>Incident Summary:</b> Refrigerant Leak R507  <b>Activity Preceding Spill:</b> Normal operations  <b>Property 2nd Watershed:</b> Lower Ottawa  <b>Property Tertiary Watershed:</b> 02KF - Central Ottawa - Mississippi  <b>Sector Type:</b> SUPERMARKETS AND OTHER GROCERY (EXCEPT CONVENIENCE) STORES  <b>SAC Action Class:</b> Ozone Depleting Substances  <b>Source Type:</b> Valve/Fitting/Piping </div> <div> <b>Municipality No:</b>  <b>Nature of Damage:</b>  <b>Discharger Report:</b>  <b>Material Group:</b>  <b>Health/Env Conseq:</b> 0 No Impact  <b>Agency Involved:</b> </div> </div>					
<a href="#">127</a>	1 of 1	WSW/245.6	76.9 / 2.00	366 382 BANK STREET Ottawa ON	WWIS
<div> <div> <b>Well ID:</b> 7295731  <b>Construction Date:</b>  <b>Use 1st:</b> Test Hole  <b>Use 2nd:</b> Monitoring  <b>Final Well Status:</b> Monitoring and Test Hole  <b>Water Type:</b>  <b>Casing Material:</b>  <b>Audit No:</b> Z206498  <b>Tag:</b> A189879 </div> <div> <b>Flowing (Y/N):</b>  <b>Flow Rate:</b>  <b>Data Entry Status:</b>  <b>Data Src:</b>  <b>Date Received:</b> 09/29/2017  <b>Selected Flag:</b> TRUE  <b>Abandonment Rec:</b>  <b>Contractor:</b> 7241  <b>Form Version:</b> 7 </div> </div>					

Map Key	Number of Records	Direction/ Distance (m)	Elev/Diff (m)	Site	DB
<b>Constructn Method:</b> <b>Elevation (m):</b> <b>Elevatn Reliabilty:</b> <b>Depth to Bedrock:</b> <b>Well Depth:</b> <b>Overburden/Bedrock:</b> <b>Pump Rate:</b> <b>Static Water Level:</b> <b>Clear/Cloudy:</b> <b>Municipality:</b> <b>Site Info:</b>				<b>Owner:</b> <b>County:</b> OTTAWA-CARLETON <b>Lot:</b> <b>Concession:</b> <b>Concession Name:</b> <b>Easting NAD83:</b> <b>Northing NAD83:</b> <b>Zone:</b> <b>UTM Reliability:</b>	
PDF URL (Map):					
<u>Additional Detail(s) (Map)</u>					
<b>Well Completed Date:</b> <b>Year Completed:</b> <b>Depth (m):</b> <b>Latitude:</b> <b>Longitude:</b> <b>Path:</b>		08/10/2017 2017 5.79 45.4139150835833 -75.6954499801033			
<u>Bore Hole Information</u>					
<b>Bore Hole ID:</b> <b>DP2BR:</b> <b>Spatial Status:</b> <b>Code OB:</b> <b>Code OB Desc:</b> <b>Open Hole:</b> <b>Cluster Kind:</b> <b>Date Completed:</b> <b>Remarks:</b> <b>Loc Method Desc:</b> <b>Elevrc Desc:</b> <b>Location Source Date:</b> <b>Improvement Location Source:</b> <b>Improvement Location Method:</b> <b>Source Revision Comment:</b> <b>Supplier Comment:</b>		1006738377       08/10/2017  on Water Well Record		<b>Elevation:</b> <b>Elevrc:</b> <b>Zone:</b> <b>East83:</b> <b>North83:</b> <b>Org CS:</b> <b>UTMRC:</b> <b>UTMRC Desc:</b> <b>Location Method:</b>	18 445584.00 5029168.00 UTM83 4 margin of error : 30 m - 100 m wwr
<u>Overburden and Bedrock</u>					
<u>Materials Interval</u>					
<b>Formation ID:</b> <b>Layer:</b> <b>Color:</b> <b>General Color:</b> <b>Mat1:</b> <b>Most Common Material:</b> <b>Mat2:</b> <b>Mat2 Desc:</b> <b>Mat3:</b> <b>Mat3 Desc:</b> <b>Formation Top Depth:</b> <b>Formation End Depth:</b> <b>Formation End Depth UOM:</b>		1006883470 1 6 BROWN 11 GRAVEL 28 SAND 68 DRY 0.0 2.740000009536743 m			
<u>Overburden and Bedrock</u>					
<u>Materials Interval</u>					

Map Key	Number of Records	Direction/ Distance (m)	Elev/Diff (m)	Site	DB
<hr/>					
Formation ID:		1006883471			
Layer:		2			
Color:		2			
General Color:		GREY			
Mat1:		06			
Most Common Material:		SILT			
Mat2:		05			
Mat2 Desc:		CLAY			
Mat3:					
Mat3 Desc:					
Formation Top Depth:		2.740000009536743			
Formation End Depth:		3.9600000381469727			
Formation End Depth UOM:		m			
 <u>Overburden and Bedrock Materials Interval</u>					
Formation ID:		1006883472			
Layer:		3			
Color:		2			
General Color:		GREY			
Mat1:		06			
Most Common Material:		SILT			
Mat2:		05			
Mat2 Desc:		CLAY			
Mat3:		85			
Mat3 Desc:		SOFT			
Formation Top Depth:		3.9600000381469727			
Formation End Depth:		5.789999961853027			
Formation End Depth UOM:		m			
 <u>Annular Space/Abandonment Sealing Record</u>					
Plug ID:		1006883480			
Layer:		1			
Plug From:		0.0			
Plug To:		0.3100000023841858			
Plug Depth UOM:		m			
 <u>Annular Space/Abandonment Sealing Record</u>					
Plug ID:		1006883481			
Layer:		2			
Plug From:		0.3100000023841858			
Plug To:		2.440000057220459			
Plug Depth UOM:		m			
 <u>Annular Space/Abandonment Sealing Record</u>					
Plug ID:		1006883482			
Layer:		3			
Plug From:		2.440000057220459			
Plug To:		5.789999961853027			
Plug Depth UOM:		m			
 <u>Method of Construction &amp; Well Use</u>					
Method Construction ID:		1006883479			

<i>Map Key</i>	<i>Number of Records</i>	<i>Direction/ Distance (m)</i>	<i>Elev/Diff (m)</i>	<i>Site</i>	<i>DB</i>
<b>Method Construction Code:</b>		D			
<b>Method Construction:</b>		Direct Push			
<b>Other Method Construction:</b>					
<b><u>Pipe Information</u></b>					
<b>Pipe ID:</b>		1006883469			
<b>Casing No:</b>		0			
<b>Comment:</b>					
<b>Alt Name:</b>					
<b><u>Construction Record - Casing</u></b>					
<b>Casing ID:</b>		1006883475			
<b>Layer:</b>		1			
<b>Material:</b>		5			
<b>Open Hole or Material:</b>		PLASTIC			
<b>Depth From:</b>		0.0			
<b>Depth To:</b>		2.740000009536743			
<b>Casing Diameter:</b>		4.03000020980835			
<b>Casing Diameter UOM:</b>		cm			
<b>Casing Depth UOM:</b>		m			
<b><u>Construction Record - Screen</u></b>					
<b>Screen ID:</b>		1006883476			
<b>Layer:</b>		1			
<b>Slot:</b>		10			
<b>Screen Top Depth:</b>		2.740000009536743			
<b>Screen End Depth:</b>		5.789999961853027			
<b>Screen Material:</b>		5			
<b>Screen Depth UOM:</b>		m			
<b>Screen Diameter UOM:</b>		cm			
<b>Screen Diameter:</b>		4.820000171661377			
<b><u>Water Details</u></b>					
<b>Water ID:</b>		1006883474			
<b>Layer:</b>					
<b>Kind Code:</b>					
<b>Kind:</b>					
<b>Water Found Depth:</b>					
<b>Water Found Depth UOM:</b>		m			
<b><u>Hole Diameter</u></b>					
<b>Hole ID:</b>		1006883473			
<b>Diameter:</b>		8.25			
<b>Depth From:</b>		0.0			
<b>Depth To:</b>		5.789999961853027			
<b>Hole Depth UOM:</b>		m			
<b>Hole Diameter UOM:</b>		cm			
<b><u>Links</u></b>					
<b>Bore Hole ID:</b>		1006738377		<b>Tag No:</b>	A189879
<b>Depth M:</b>		5.79		<b>Contractor:</b>	7241
<b>Year Completed:</b>		2017		<b>Latitude:</b>	45.4139150835833
<b>Well Completed Dt:</b>		08/10/2017		<b>Longitude:</b>	-75.6954499801033
<b>Audit No:</b>		Z206498		<b>Y:</b>	45.41391507720332
<b>Path:</b>		729\7295731.pdf		<b>X:</b>	-75.69544981846218

Map Key	Number of Records	Direction/ Distance (m)	Elev/Diff (m)	Site	DB
<a href="#">128</a>	1 of 1	NNW/245.9	74.9 / 0.00	297 Cooper St Ottawa ON K2P0G5	EHS
<b>Order No:</b> 20160311134 <b>Status:</b> C <b>Report Type:</b> Standard Report <b>Report Date:</b> 18-MAR-16 <b>Date Received:</b> 11-MAR-16 <b>Previous Site Name:</b> <b>Lot/Building Size:</b> <b>Additional Info Ordered:</b> City Directory		<b>Nearest Intersection:</b> <b>Municipality:</b> <b>Client Prov/State:</b> ON <b>Search Radius (km):</b> .25 <b>X:</b> -75.693739 <b>Y:</b> 45.417609			
<a href="#">129</a>	1 of 1	WSW/246.7	76.9 / 2.00	Centretown Citizens Ottawa Corporation 415 Gilmour Street suite 200 Ottawa ON K2P 2MB	GEN
<b>Generator No:</b> ON4769040 <b>SIC Code:</b> <b>SIC Description:</b> <b>Approval Years:</b> As of Nov 2021 <b>PO Box No:</b> <b>Country:</b> Canada <b>Status:</b> Registered <b>Co Admin:</b> <b>Choice of Contact:</b> <b>Phone No Admin:</b> <b>Contaminated Facility:</b> <b>MHSW Facility:</b>					
<b>Detail(s)</b>					
<b>Waste Class:</b> 251 L <b>Waste Class Name:</b> Waste oils/sludges (petroleum based)					
<a href="#">130</a>	1 of 1	SSW/247.2	75.9 / 1.04	393-395 Bank Street Ottawa ON	EHS
<b>Order No:</b> 20160519079 <b>Status:</b> C <b>Report Type:</b> Custom Report <b>Report Date:</b> 27-MAY-16 <b>Date Received:</b> 19-MAY-16 <b>Previous Site Name:</b> <b>Lot/Building Size:</b> <b>Additional Info Ordered:</b> City Directory; Aerial Photos		<b>Nearest Intersection:</b> <b>Municipality:</b> <b>Client Prov/State:</b> ON <b>Search Radius (km):</b> .25 <b>X:</b> -75.694389 <b>Y:</b> 45.41338			
<a href="#">131</a>	1 of 2	W/247.7	76.9 / 2.00	296 BANK ST. OTTAWA ON	WWIS
<b>Well ID:</b> 7246842 <b>Construction Date:</b> <b>Use 1st:</b> Monitoring and Test Hole <b>Use 2nd:</b> 0 <b>Final Well Status:</b> Observation Wells <b>Water Type:</b> <b>Casing Material:</b> <b>Audit No:</b> Z208884 <b>Tag:</b> A165621 <b>Constructn Method:</b>		<b>Flowing (Y/N):</b> <b>Flow Rate:</b> <b>Data Entry Status:</b> <b>Data Src:</b> <b>Date Received:</b> 08/24/2015 <b>Selected Flag:</b> TRUE <b>Abandonment Rec:</b> <b>Contractor:</b> 7241 <b>Form Version:</b> 7 <b>Owner:</b>			

Map Key	Number of Records	Direction/ Distance (m)	Elev/Diff (m)	Site	DB
<b>Elevation (m):</b> <b>Elevatn Reliabilty:</b> <b>Depth to Bedrock:</b> <b>Well Depth:</b> <b>Overburden/Bedrock:</b> <b>Pump Rate:</b> <b>Static Water Level:</b> <b>Clear/Cloudy:</b> <b>Municipality:</b> <b>Site Info:</b>				<b>County:</b> <b>Lot:</b> <b>Concession:</b> <b>Concession Name:</b> <b>Easting NAD83:</b> <b>Northing NAD83:</b> <b>Zone:</b> <b>UTM Reliability:</b>	OTTAWA-CARLETON
PDF URL (Map):					
<u>Additional Detail(s) (Map)</u>					
<b>Well Completed Date:</b>		07/17/2015			
<b>Year Completed:</b>		2015			
<b>Depth (m):</b>		6.096			
<b>Latitude:</b>		45.4150891021901			
<b>Longitude:</b>		-75.6962951247751			
<b>Path:</b>					
<u>Bore Hole Information</u>					
<b>Bore Hole ID:</b>		1005625955		<b>Elevation:</b>	
<b>DP2BR:</b>				<b>Elevrc:</b>	
<b>Spatial Status:</b>				<b>Zone:</b>	
<b>Code OB:</b>				18	
<b>Code OB Desc:</b>				<b>East83:</b>	
<b>Open Hole:</b>				445519.00	
<b>Cluster Kind:</b>				<b>North83:</b>	
<b>Date Completed:</b>		07/17/2015		5029299.00	
<b>Remarks:</b>				<b>Org CS:</b>	
<b>Loc Method Desc:</b>		on Water Well Record		G83dd	
<b>Elevrc Desc:</b>				<b>UTMRC:</b>	
<b>Location Source Date:</b>				4	
<b>Improvement Location Source:</b>				<b>UTMRC Desc:</b>	
<b>Improvement Location Method:</b>				margin of error : 30 m - 100 m	
<b>Source Revision Comment:</b>				<b>Location Method:</b>	
<b>Supplier Comment:</b>				wwr	
<u>Overburden and Bedrock</u>					
<u>Materials Interval</u>					
<b>Formation ID:</b>		1005704586			
<b>Layer:</b>		2			
<b>Color:</b>		2			
<b>General Color:</b>		GREY			
<b>Mat1:</b>		05			
<b>Most Common Material:</b>		CLAY			
<b>Mat2:</b>		06			
<b>Mat2 Desc:</b>		SILT			
<b>Mat3:</b>					
<b>Mat3 Desc:</b>					
<b>Formation Top Depth:</b>		1.0			
<b>Formation End Depth:</b>		10.0			
<b>Formation End Depth UOM:</b>		ft			
<u>Overburden and Bedrock</u>					
<u>Materials Interval</u>					
<b>Formation ID:</b>		1005704587			



Map Key	Number of Records	Direction/ Distance (m)	Elev/Diff (m)	Site	DB
Layer:		3			
Color:					
General Color:					
Mat1:		34			
Most Common Material:		TILL			
Mat2:					
Mat2 Desc:					
Mat3:					
Mat3 Desc:					
Formation Top Depth:		10.0			
Formation End Depth:		20.0			
Formation End Depth UOM:		ft			
<u>Overburden and Bedrock</u>					
<u>Materials Interval</u>					
Formation ID:		1005704585			
Layer:		1			
Color:		2			
General Color:		GREY			
Mat1:					
Most Common Material:					
Mat2:					
Mat2 Desc:					
Mat3:					
Mat3 Desc:					
Formation Top Depth:		0.0			
Formation End Depth:		1.0			
Formation End Depth UOM:		ft			
<u>Annular Space/Abandonment</u>					
<u>Sealing Record</u>					
Plug ID:		1005704595			
Layer:		1			
Plug From:		0.0			
Plug To:		1.0			
Plug Depth UOM:		ft			
<u>Annular Space/Abandonment</u>					
<u>Sealing Record</u>					
Plug ID:		1005704596			
Layer:		2			
Plug From:		1.0			
Plug To:		9.0			
Plug Depth UOM:		ft			
<u>Annular Space/Abandonment</u>					
<u>Sealing Record</u>					
Plug ID:		1005704597			
Layer:		3			
Plug From:		9.0			
Plug To:		20.0			
Plug Depth UOM:		ft			
<u>Method of Construction &amp; Well</u>					
<u>Use</u>					
Method Construction ID:		1005704594			
Method Construction Code:		D			

Map Key	Number of Records	Direction/ Distance (m)	Elev/Diff (m)	Site	DB
Method Construction:		Direct Push			
Other Method Construction:					
<u>Pipe Information</u>					
Pipe ID:	1005704584				
Casing No:	0				
Comment:					
Alt Name:					
<u>Construction Record - Casing</u>					
Casing ID:	1005704590				
Layer:	1				
Material:	5				
Open Hole or Material:	PLASTIC				
Depth From:	0.0				
Depth To:	10.0				
Casing Diameter:	1.3799999952316284				
Casing Diameter UOM:	inch				
Casing Depth UOM:	ft				
<u>Construction Record - Screen</u>					
Screen ID:	1005704591				
Layer:	1				
Slot:	10				
Screen Top Depth:	10.0				
Screen End Depth:	20.0				
Screen Material:	5				
Screen Depth UOM:	ft				
Screen Diameter UOM:	inch				
Screen Diameter:	1.059999942779541				
<u>Water Details</u>					
Water ID:	1005704589				
Layer:					
Kind Code:					
Kind:					
Water Found Depth:					
Water Found Depth UOM:	ft				
<u>Hole Diameter</u>					
Hole ID:	1005704588				
Diameter:	2.375				
Depth From:	0.0				
Depth To:	20.0				
Hole Depth UOM:	ft				
Hole Diameter UOM:	inch				
<u>Links</u>					
Bore Hole ID:	1005625955		Tag No:	A165621	
Depth M:	6.096		Contractor:	7241	
Year Completed:	2015		Latitude:	45.4150891021901	
Well Completed Dt:	07/17/2015		Longitude:	-75.6962951247751	
Audit No:	Z208884		Y:	45.41508909517127	
Path:	724\7246842.pdf		X:	-75.69629496298303	

Map Key	Number of Records	Direction/ Distance (m)	Elev/Diff (m)	Site	DB
<a href="#">131</a>	2 of 2	W/247.7	76.9 / 2.00	296 BANK ST. OTTAWA ON	WWIS
Well ID:		7246843	Flowing (Y/N):		
Construction Date:			Flow Rate:		
Use 1st:		Monitoring and Test Hole	Data Entry Status:		
Use 2nd:		0	Data Src:		
Final Well Status:		Observation Wells	Date Received: 08/24/2015		
Water Type:			Selected Flag: TRUE		
Casing Material:			Abandonment Rec:		
Audit No:		Z208885	Contractor: 7241		
Tag:		A163032	Form Version: 7		
Constructn Method:			Owner:		
Elevation (m):			County: OTTAWA-CARLETON		
Elevatn Reliabilty:			Lot:		
Depth to Bedrock:			Concession:		
Well Depth:			Concession Name:		
Overburden/Bedrock:			Easting NAD83:		
Pump Rate:			Northing NAD83:		
Static Water Level:			Zone:		
Clear/Cloudy:			UTM Reliability:		
Municipality:		OTTAWA CITY			
Site Info:					
PDF URL (Map):					
Additional Detail(s) (Map)					
Well Completed Date:		07/17/2015			
Year Completed:		2015			
Depth (m):		3.048			
Latitude:		45.4150891021901			
Longitude:		-75.6962951247751			
Path:					
Bore Hole Information					
Bore Hole ID:		1005625970	Elevation:		
DP2BR:			Elevrc:		
Spatial Status:			Zone: 18		
Code OB:			East83: 445519.00		
Code OB Desc:			North83: 5029299.00		
Open Hole:			Org CS: G83dd		
Cluster Kind:			UTMRC: 4		
Date Completed:		07/17/2015	UTMRC Desc: margin of error : 30 m - 100 m		
Remarks:			Location Method: wwr		
Loc Method Desc:		on Water Well Record			
Elevrc Desc:					
Location Source Date:					
Improvement Location Source:					
Improvement Location Method:					
Source Revision Comment:					
Supplier Comment:					
Overburden and Bedrock					
Materials Interval					
Formation ID:		1005704600			
Layer:		2			
Color:		2			
General Color:		GREY			
Mat1:		05			

Map Key	Number of Records	Direction/ Distance (m)	Elev/Diff (m)	Site	DB
<hr/>					
<b>Most Common Material:</b>		CLAY			
<b>Mat2:</b>		06			
<b>Mat2 Desc:</b>		SILT			
<b>Mat3:</b>		85			
<b>Mat3 Desc:</b>		SOFT			
<b>Formation Top Depth:</b>		1.0			
<b>Formation End Depth:</b>		10.0			
<b>Formation End Depth UOM:</b>		ft			
 <u><b>Overburden and Bedrock Materials Interval</b></u>					
<b>Formation ID:</b>		1005704599			
<b>Layer:</b>		1			
<b>Color:</b>		2			
<b>General Color:</b>		GREY			
<b>Mat1:</b>					
<b>Most Common Material:</b>					
<b>Mat2:</b>		73			
<b>Mat2 Desc:</b>		HARD			
<b>Mat3:</b>					
<b>Mat3 Desc:</b>					
<b>Formation Top Depth:</b>		0.0			
<b>Formation End Depth:</b>		1.0			
<b>Formation End Depth UOM:</b>		ft			
 <u><b>Annular Space/Abandonment Sealing Record</b></u>					
<b>Plug ID:</b>		1005704609			
<b>Layer:</b>		2			
<b>Plug From:</b>		1.0			
<b>Plug To:</b>		2.5			
<b>Plug Depth UOM:</b>		ft			
 <u><b>Annular Space/Abandonment Sealing Record</b></u>					
<b>Plug ID:</b>		1005704610			
<b>Layer:</b>		3			
<b>Plug From:</b>		2.5			
<b>Plug To:</b>		10.0			
<b>Plug Depth UOM:</b>		ft			
 <u><b>Annular Space/Abandonment Sealing Record</b></u>					
<b>Plug ID:</b>		1005704608			
<b>Layer:</b>		1			
<b>Plug From:</b>		0.0			
<b>Plug To:</b>		1.0			
<b>Plug Depth UOM:</b>		ft			
 <u><b>Method of Construction &amp; Well Use</b></u>					
<b>Method Construction ID:</b>		1005704607			
<b>Method Construction Code:</b>		D			
<b>Method Construction:</b>		Direct Push			
<b>Other Method Construction:</b>					

Map Key	Number of Records	Direction/ Distance (m)	Elev/Diff (m)	Site	DB
<b><u>Pipe Information</u></b>					
Pipe ID:		1005704598			
Casing No:		0			
Comment:					
Alt Name:					
<b><u>Construction Record - Casing</u></b>					
Casing ID:		1005704603			
Layer:		1			
Material:		5			
Open Hole or Material:		PLASTIC			
Depth From:		0.0			
Depth To:		3.0			
Casing Diameter:		1.3799999952316284			
Casing Diameter UOM:		inch			
Casing Depth UOM:		ft			
<b><u>Construction Record - Screen</u></b>					
Screen ID:		1005704604			
Layer:		1			
Slot:		10			
Screen Top Depth:		3.0			
Screen End Depth:		10.0			
Screen Material:		5			
Screen Depth UOM:		ft			
Screen Diameter UOM:		inch			
Screen Diameter:		1.6599999966621399			
<b><u>Water Details</u></b>					
Water ID:		1005704602			
Layer:					
Kind Code:					
Kind:					
Water Found Depth:					
Water Found Depth UOM:		ft			
<b><u>Hole Diameter</u></b>					
Hole ID:		1005704601			
Diameter:		2.375			
Depth From:		0.0			
Depth To:		10.0			
Hole Depth UOM:		ft			
Hole Diameter UOM:		inch			
<b><u>Links</u></b>					
Bore Hole ID:	1005625970			Tag No:	A163032
Depth M:	3.048			Contractor:	7241
Year Completed:	2015			Latitude:	45.4150891021901
Well Completed Dt:	07/17/2015			Longitude:	-75.6962951247751
Audit No:	Z208885			Y:	45.41508909517127
Path:	724\7246843.pdf			X:	-75.69629496298303
<a href="#">132</a>	1 of 1	ENE/247.7	72.9 / -2.00	218 maclaren street ottawa ON K2P 0L7	EHS

Map Key	Number of Records	Direction/ Distance (m)	Elev/Diff (m)	Site	DB
<b>Order No:</b> 20060323017 <b>Status:</b> C <b>Report Type:</b> Custom Report <b>Report Date:</b> 3/28/2006 <b>Date Received:</b> 3/23/2006 <b>Previous Site Name:</b> <b>Lot/Building Size:</b> <b>Additional Info Ordered:</b> Fire Insur. Maps and/or Site Plans					
<b>Nearest Intersection:</b> <b>Municipality:</b> <b>Client Prov/State:</b> ON <b>Search Radius (km):</b> 0.25 <b>X:</b> -75.690514 <b>Y:</b> 45.416716					
<a href="#">133</a>	1 of 1	ESE/247.8	72.9 / -2.00	ON	BORE
<b>Borehole ID:</b> 613254 <b>OGF ID:</b> 215514556 <b>Status:</b> <b>Type:</b> Borehole <b>Use:</b> <b>Completion Date:</b> <b>Static Water Level:</b> 15.8 <b>Primary Water Use:</b> <b>Sec. Water Use:</b> <b>Total Depth m:</b> -999 <b>Depth Ref:</b> Ground Surface <b>Depth Elev:</b> <b>Drill Method:</b> <b>Orig Ground Elev m:</b> 69.5 <b>Elev Reliabil Note:</b> <b>DEM Ground Elev m:</b> 69.5 <b>Concession:</b> <b>Location D:</b> <b>Survey D:</b> <b>Comments:</b>					
<b>Inclin FLG:</b> No <b>SP Status:</b> Initial Entry <b>Surv Elev:</b> No <b>Piezometer:</b> No <b>Primary Name:</b> <b>Municipality:</b> <b>Lot:</b> <b>Township:</b> <b>Latitude DD:</b> 45.413981 <b>Longitude DD:</b> -75.690764 <b>UTM Zone:</b> 18 <b>Easting:</b> 445951 <b>Northing:</b> 5029172 <b>Location Accuracy:</b> <b>Accuracy:</b> Not Applicable					
<b><u>Borehole Geology Stratum</u></b>					
<b>Geology Stratum ID:</b> 218394357 <b>Top Depth:</b> 9.1 <b>Bottom Depth:</b> 22.1 <b>Material Color:</b> Grey <b>Material 1:</b> Clay <b>Material 2:</b> Silt <b>Material 3:</b> <b>Material 4:</b> <b>Gsc Material Description:</b> <b>Stratum Description:</b> CLAY. GREY,SOFT.					
<b>Mat Consistency:</b> Soft <b>Material Moisture:</b> <b>Material Texture:</b> <b>Non Geo Mat Type:</b> <b>Geologic Formation:</b> <b>Geologic Group:</b> <b>Geologic Period:</b> <b>Depositional Gen:</b>					
<b>Geology Stratum ID:</b> 218394354 <b>Top Depth:</b> 0 <b>Bottom Depth:</b> 1.5 <b>Material Color:</b> <b>Material 1:</b> Sand <b>Material 2:</b> <b>Material 3:</b> <b>Material 4:</b> <b>Gsc Material Description:</b> <b>Stratum Description:</b> SAND.					
<b>Mat Consistency:</b> Firm <b>Material Moisture:</b> <b>Material Texture:</b> <b>Non Geo Mat Type:</b> <b>Geologic Formation:</b> <b>Geologic Group:</b>					
<b>Geology Stratum ID:</b> 218394358 <b>Top Depth:</b> 22.1 <b>Bottom Depth:</b> 27.4 <b>Material Color:</b> <b>Material 1:</b> Till <b>Material 2:</b> Clay					
<b>Mat Consistency:</b> <b>Material Moisture:</b> <b>Material Texture:</b> <b>Non Geo Mat Type:</b> <b>Geologic Formation:</b> <b>Geologic Group:</b>					

Map Key	Number of Records	Direction/ Distance (m)	Elev/Diff (m)	Site	DB
Material 3: Material 4: Gsc Material Description: Stratum Description:				Geologic Period: Depositional Gen:	
TILL. FIRM, WATER STABLE AT 176.0 FEET.					
Geology Stratum ID:		218394359	Mat Consistency:		
Top Depth:		27.4	Material Moisture:		
Bottom Depth:		29	Material Texture:		
Material Color:			Non Geo Mat Type:		
Material 1:		Till	Geologic Formation:		
Material 2:		Boulders	Geologic Group:		
Material 3:			Geologic Period:		
Material 4:			Depositional Gen:		
Gsc Material Description:					
Stratum Description:		TILL.			
Geology Stratum ID:		218394360	Mat Consistency:		
Top Depth:		29	Material Moisture:		
Bottom Depth:			Material Texture:		
Material Color:			Non Geo Mat Type:		
Material 1:		Bedrock	Geologic Formation:		
Material 2:			Geologic Group:		
Material 3:			Geologic Period:		
Material 4:			Depositional Gen:		
Gsc Material Description:					
Stratum Description:		BEDROCK. BEDROCK. 00010 038 00025 022 00075 060 00320 040 00420 042 0070 **Note: Many records provided by the department have a truncated [Stratum Description] field.			
Geology Stratum ID:		218394355	Mat Consistency:		
Top Depth:		1.5	Material Moisture:		
Bottom Depth:		2.7	Material Texture:		
Material Color:		Grey	Non Geo Mat Type:		
Material 1:		Clay	Geologic Formation:		
Material 2:			Geologic Group:		
Material 3:			Geologic Period:		
Material 4:			Depositional Gen:		
Gsc Material Description:					
Stratum Description:		CLAY. GREY.			
Geology Stratum ID:		218394356	Mat Consistency:		Soft
Top Depth:		2.7	Material Moisture:		
Bottom Depth:		9.1	Material Texture:		
Material Color:		Grey	Non Geo Mat Type:		
Material 1:		Clay	Geologic Formation:		
Material 2:			Geologic Group:		
Material 3:			Geologic Period:		
Material 4:			Depositional Gen:		
Gsc Material Description:					
Stratum Description:		CLAY. GREY,SOFT,LAYERED.			
<u>Source</u>					
Source Type:		Data Survey	Source Appl:		Spatial/Tabular
Source Orig:		Geological Survey of Canada	Source Iden:		1
Source Date:		1956-1972	Scale or Res:		Varies
Confidence:		H	Horizontal:		NAD27
Observatio:			Verticalda:		Mean Average Sea Level
Source Name:		Urban Geology Automated Information System (UGAIS)			
Source Details:		File: OTTAWA2.txt RecordID: 057620 NTS_Sheet: 31G05G			
Confiden 1:		Logged by professional. Exact and complete description of material and properties.			
<u>Source List</u>					
Source Identifier:		1	Horizontal Datum:		NAD27

Map Key	Number of Records	Direction/ Distance (m)	Elev/Diff (m)	Site	DB
<b>Source Type:</b> Data Survey <b>Source Date:</b> 1956-1972 <b>Scale or Resolution:</b> Varies <b>Source Name:</b> Urban Geology Automated Information System (UGAIS) <b>Source Originators:</b> Geological Survey of Canada				<b>Vertical Datum:</b> Mean Average Sea Level <b>Projection Name:</b> Universal Transverse Mercator	
<a href="#">134</a>	1 of 31	NNE/248.1	73.9 / -1.00	<b>TAGGART CORPORATION</b> <b>225 METCALFE STREET, SUITE 708</b> <b>OTTAWA ON K2P 1P9</b>	OPCB
<b>Year:</b> 2003 <b>Site Number:</b> 40294A012 <b>Name Owner:</b> <b>Additional Site Information:</b>					
<b>--Details--</b>					
<b>Quantity:</b>		1.00			
<b>Address Site:</b>					
<b>Description:</b>		Number of Drums of Ballasts with High Level PCBs (>1000 ppm)			
<b>Quantity:</b>		800.00			
<b>Address Site:</b>					
<b>Description:</b>		Weight of Drums of Ballasts with High Level PCBs (>1000 ppm) kg			
<a href="#">134</a>	2 of 31	NNE/248.1	73.9 / -1.00	<b>ARTEXT (OUT OF BUS)</b> <b>225 METCALFE STREET, SUITE 710</b> <b>OTTAWA ON K2P 1P9</b>	GEN
<b>Generator No:</b> ON0940702 <b>SIC Code:</b> 2821 <b>SIC Description:</b> PLATEMAKING, ETC. <b>Approval Years:</b> 93,96,97,98 <b>PO Box No:</b> <b>Country:</b> <b>Status:</b> <b>Co Admin:</b> <b>Choice of Contact:</b> <b>Phone No Admin:</b> <b>Contaminated Facility:</b> <b>MHSW Facility:</b>					
<b>Detail(s)</b>					
<b>Waste Class:</b>		264			
<b>Waste Class Name:</b>		PHOTOPROCESSING WASTES			
<a href="#">134</a>	3 of 31	NNE/248.1	73.9 / -1.00	<b>ARTEXT ELECTRONIC PUBLISHING INC.</b> <b>225 METCALFE STREET, SUITE 710</b> <b>OTTAWA ON K2P 1P9</b>	GEN
<b>Generator No:</b> ON0940702 <b>SIC Code:</b> 2821 <b>SIC Description:</b> PLATEMAKING, ETC. <b>Approval Years:</b> 94,95 <b>PO Box No:</b> <b>Country:</b> <b>Status:</b> <b>Co Admin:</b> <b>Choice of Contact:</b> <b>Phone No Admin:</b> <b>Contaminated Facility:</b>					



Map Key	Number of Records	Direction/ Distance (m)	Elev/Diff (m)	Site	DB
<b>MHSW Facility:</b>					
<u><b>Detail(s)</b></u>					
<b>Waste Class:</b>		264			
<b>Waste Class Name:</b>		PHOTOPROCESSING WASTES			
<a href="#"><u>134</u></a>	4 of 31	<b>NNE/248.1</b>	<b>73.9 / -1.00</b>	<b>F K Dental Lab Ltd 225 Metcalfe St Suite 500 Ottawa ON K2P 1P9</b>	<b>SCT</b>
<b>Established:</b>					
<b>Plant Size (ft²):</b>					
<b>Employment:</b>					
<u><b>--Details--</b></u>					
<b>Description:</b>		Medical Equipment and Supplies Manufacturing			
<b>SIC/NAICS Code:</b>		339110			
<a href="#"><u>134</u></a>	5 of 31	<b>NNE/248.1</b>	<b>73.9 / -1.00</b>	<b>TAGGART CORPORATION 225 METCALFE STREET SUITE 708 OTTAWA ON K2P 1P9</b>	<b>NPCB</b>
<b>Company Code:</b>		F1361			
<b>Industry:</b>		Undefined			
<b>Site Status:</b>		Stored for Disposal			
<b>Transaction Date:</b>		12/30/1995			
<b>Inspection Date:</b>					
<u><b>--Details--</b></u>					
<b>Label:</b>					
<b>Serial No.:</b>					
<b>PCB Type/Code:</b>		Askarel/Askarel			
<b>Location:</b>					
<b>Item/State:</b>					
<b>No. of Items:</b>					
<b>Manufacturer:</b>					
<b>Status:</b>		Stored for disposal			
<b>Contents:</b>					
<a href="#"><u>134</u></a>	6 of 31	<b>NNE/248.1</b>	<b>73.9 / -1.00</b>	<b>Chromatek Dental Laboratories 225 Metcalfe St Suite 500 Ottawa ON K2P 1P9</b>	<b>SCT</b>
<b>Established:</b>		01-AUG-79			
<b>Plant Size (ft²):</b>					
<b>Employment:</b>					
<u><b>--Details--</b></u>					
<b>Description:</b>		Medical Equipment and Supplies Manufacturing			
<b>SIC/NAICS Code:</b>		339110			
<b>Description:</b>		Medical Equipment and Supplies Manufacturing			
<b>SIC/NAICS Code:</b>		339110			

Map Key	Number of Records	Direction/ Distance (m)	Elev/Diff (m)	Site	DB
<a href="#">134</a>	7 of 31	NNE/248.1	73.9 / -1.00	TAGGART CORPORATION 225 METCALFE STREET, SUITE 708 OTTAWA ON K2P 1P9	OPCB
Year: 2004					
Site Number: 40294A012					
Name Owner:					
Additional Site Information:					
--Details--					
Quantity: 1					
Address Site:					
Description: Number of Drums of Ballasts with High Level PCBs (>1000 ppm)					
Quantity: 800					
Address Site:					
Description: Weight of Drums of Ballasts with High Level PCBs (>1000 ppm) kg					
<a href="#">134</a>	8 of 31	NNE/248.1	73.9 / -1.00	TAGGART CORPORATION 708-225 Metcalfe Street OTTAWA ON K2P 1P9	GEN
Generator No: ON2565000					
SIC Code: 531310					
SIC Description: Real Estate Property Managers					
Approval Years: 07,08					
PO Box No:					
Country:					
Status:					
Co Admin:					
Choice of Contact:					
Phone No Admin:					
Contaminated Facility:					
MHSW Facility:					
Detail(s)					
Waste Class: 243					
Waste Class Name: PCB'S					
<a href="#">134</a>	9 of 31	NNE/248.1	73.9 / -1.00	Drs. John and Micaela Fitzgerald Dentistry Profess 225 Metcalfe Street Suite 102 Ottawa ON K2P 1P9	GEN
Generator No: ON9590766					
SIC Code: 621210					
SIC Description: OFFICES OF DENTISTS					
Approval Years: 2016					
PO Box No:					
Country: Canada					
Status:					
Co Admin: Tracy Hayball					
Choice of Contact: CO_OFFICIAL					
Phone No Admin: 613-235-9832 Ext.					
Contaminated Facility: No					
MHSW Facility: No					
Detail(s)					
Waste Class: 148					

Map Key	Number of Records	Direction/ Distance (m)	Elev/Diff (m)	Site	DB
Waste Class Name:		INORGANIC LABORATORY CHEMICALS			
Waste Class:		312			
Waste Class Name:		PATHOLOGICAL WASTES			
<a href="#">134</a>	10 of 31	NNE/248.1	73.9 / -1.00	Drs. John and Micaela Fitzgerald Dentistry Profess 225 Metcalfe Street Suite 102 Ottawa ON K2P 1P9	GEN
Generator No:		ON9590766			
SIC Code:		621210			
SIC Description:		OFFICES OF DENTISTS			
Approval Years:		2015			
PO Box No:					
Country:		Canada			
Status:					
Co Admin:		Tracy Hayball			
Choice of Contact:		CO_OFFICIAL			
Phone No Admin:		613-235-9832 Ext.			
Contaminated Facility:		No			
MHSW Facility:		No			
<u>Detail(s)</u>					
Waste Class:		148			
Waste Class Name:		INORGANIC LABORATORY CHEMICALS			
Waste Class:		312			
Waste Class Name:		PATHOLOGICAL WASTES			
<a href="#">134</a>	11 of 31	NNE/248.1	73.9 / -1.00	Dr. J. Li Dentistry Professional Corporation 400-225 Metcalfe Street Ottawa ON K2P1P9	GEN
Generator No:		ON6802303			
SIC Code:		621390			
SIC Description:		OFFICES OF ALL OTHER HEALTH PRACTITIONERS			
Approval Years:		2016			
PO Box No:					
Country:		Canada			
Status:					
Co Admin:					
Choice of Contact:		CO_OFFICIAL			
Phone No Admin:					
Contaminated Facility:		No			
MHSW Facility:		No			
<u>Detail(s)</u>					
Waste Class:		261			
Waste Class Name:		PHARMACEUTICALS			
Waste Class:		148			
Waste Class Name:		INORGANIC LABORATORY CHEMICALS			
Waste Class:		264			
Waste Class Name:		PHOTOPROCESSING WASTES			
Waste Class:		312			
Waste Class Name:		PATHOLOGICAL WASTES			

Map Key	Number of Records	Direction/ Distance (m)	Elev/Diff (m)	Site	DB
<a href="#">134</a>	12 of 31	NNE/248.1	73.9 / -1.00	dr stanley shiff/dr dana shiff 225 metcalfe st suite 503 ottawa ON K2P1P9	GEN
Generator No:		ON3303382			
SIC Code:		621210			
SIC Description:		OFFICES OF DENTISTS			
Approval Years:		2016			
PO Box No:					
Country:		Canada			
Status:					
Co Admin:		dana shiff			
Choice of Contact:		CO_OFFICIAL			
Phone No Admin:		613 232-4436 Ext.			
Contaminated Facility:		No			
MHSW Facility:		No			
<u>Detail(s)</u>					
Waste Class:		312			
Waste Class Name:		PATHOLOGICAL WASTES			
<a href="#">134</a>	13 of 31	NNE/248.1	73.9 / -1.00	Dr. J. Li Dentistry Professional Corporation 400-225 Metcalfe Street Ottawa ON K2P1P9	GEN
Generator No:		ON6802303			
SIC Code:		621390			
SIC Description:		OFFICES OF ALL OTHER HEALTH PRACTITIONERS			
Approval Years:		2015			
PO Box No:					
Country:		Canada			
Status:					
Co Admin:					
Choice of Contact:		CO_OFFICIAL			
Phone No Admin:					
Contaminated Facility:		No			
MHSW Facility:		No			
<u>Detail(s)</u>					
Waste Class:		312			
Waste Class Name:		PATHOLOGICAL WASTES			
<a href="#">134</a>	14 of 31	NNE/248.1	73.9 / -1.00	Drs. John and Micaela Fitzgerald Dentistry Profess 225 Metcalfe Street Suite 102 Ottawa ON K2P 1P9	GEN
Generator No:		ON9590766			
SIC Code:		621210			
SIC Description:		OFFICES OF DENTISTS			
Approval Years:		2014			
PO Box No:					
Country:		Canada			
Status:					
Co Admin:		Tracy Hayball			
Choice of Contact:		CO_OFFICIAL			
Phone No Admin:		613-235-9832 Ext.			
Contaminated Facility:		No			
MHSW Facility:		No			

Map Key	Number of Records	Direction/ Distance (m)	Elev/Diff (m)	Site	DB
<u>Detail(s)</u>					
Waste Class:		148			
Waste Class Name:		INORGANIC LABORATORY CHEMICALS			
Waste Class:		312			
Waste Class Name:		PATHOLOGICAL WASTES			
<a href="#">134</a>	15 of 31	<b>NNE/248.1</b>	<b>73.9 / -1.00</b>	<b>Dr. J. Li Dentistry Professional Corporation 400-225 Metcalfe Street Ottawa ON K2P1P9</b>	<b>GEN</b>
Generator No:		ON6802303			
SIC Code:		621390			
SIC Description:		OFFICES OF ALL OTHER HEALTH PRACTITIONERS			
Approval Years:		2014			
PO Box No:					
Country:		Canada			
Status:					
Co Admin:					
Choice of Contact:		CO_OFFICIAL			
Phone No Admin:		No			
Contaminated Facility:		No			
MHSW Facility:		No			
<u>Detail(s)</u>					
Waste Class:		312			
Waste Class Name:		PATHOLOGICAL WASTES			
<a href="#">134</a>	16 of 31	<b>NNE/248.1</b>	<b>73.9 / -1.00</b>	<b>dr stanley shiff/dr dana shiff 225 metcalfe st suite 503 ottawa ON K2P1P9</b>	<b>GEN</b>
Generator No:		ON3303382			
SIC Code:					
SIC Description:					
Approval Years:		As of Dec 2018			
PO Box No:					
Country:		Canada			
Status:		Registered			
Co Admin:					
Choice of Contact:					
Phone No Admin:					
Contaminated Facility:					
MHSW Facility:					
<u>Detail(s)</u>					
Waste Class:		312 P			
Waste Class Name:		Pathological wastes			
<a href="#">134</a>	17 of 31	<b>NNE/248.1</b>	<b>73.9 / -1.00</b>	<b>Drs. John and Micaela Fitzgerald Dentistry Profess 225 Metcalfe Street Suite 102 Ottawa ON K2P 1P9</b>	<b>GEN</b>
Generator No:		ON9590766			
SIC Code:					
SIC Description:					
Approval Years:		As of Dec 2018			
PO Box No:					

Map Key	Number of Records	Direction/ Distance (m)	Elev/Diff (m)	Site	DB
<b>Country:</b> Canada <b>Status:</b> Registered <b>Co Admin:</b> <b>Choice of Contact:</b> <b>Phone No Admin:</b> <b>Contaminated Facility:</b> <b>MHSW Facility:</b>					
<b><u>Detail(s)</u></b>					
<b>Waste Class:</b> 148 C <b>Waste Class Name:</b> Misc. wastes and inorganic chemicals  <b>Waste Class:</b> 312 P <b>Waste Class Name:</b> Pathological wastes					
<a href="#">134</a>	18 of 31	<b>NNE/248.1</b>	<b>73.9 / -1.00</b>	<b>Dr. J. Li Dentistry Professional Corporation 400-225 Metcalfe Street Ottawa ON K2P1P9</b>	<b>GEN</b>
<b>Generator No:</b> ON6802303 <b>SIC Code:</b> <b>SIC Description:</b> <b>Approval Years:</b> As of Dec 2018 <b>PO Box No:</b> <b>Country:</b> Canada <b>Status:</b> Registered <b>Co Admin:</b> <b>Choice of Contact:</b> <b>Phone No Admin:</b> <b>Contaminated Facility:</b> <b>MHSW Facility:</b>					
<b><u>Detail(s)</u></b>					
<b>Waste Class:</b> 264 L <b>Waste Class Name:</b> Photoprocessing wastes  <b>Waste Class:</b> 148 B <b>Waste Class Name:</b> Misc. wastes and inorganic chemicals  <b>Waste Class:</b> 148 C <b>Waste Class Name:</b> Misc. wastes and inorganic chemicals  <b>Waste Class:</b> 261 A <b>Waste Class Name:</b> Pharmaceuticals  <b>Waste Class:</b> 264 T <b>Waste Class Name:</b> Photoprocessing wastes  <b>Waste Class:</b> 312 P <b>Waste Class Name:</b> Pathological wastes					
<a href="#">134</a>	19 of 31	<b>NNE/248.1</b>	<b>73.9 / -1.00</b>	<b>Metcalfe Street Dental 225 Metcalfe Street, Unit 104 Ottawa ON K2P1P9</b>	<b>GEN</b>
<b>Generator No:</b> ON6860508 <b>SIC Code:</b> <b>SIC Description:</b> <b>Approval Years:</b> As of Dec 2018 <b>PO Box No:</b> <b>Country:</b> Canada					

Map Key	Number of Records	Direction/ Distance (m)	Elev/Diff (m)	Site	DB
<b>Status:</b> <b>Co Admin:</b> <b>Choice of Contact:</b> <b>Phone No Admin:</b> <b>Contaminated Facility:</b> <b>MHSW Facility:</b>		Registered			
<b><u>Detail(s)</u></b>					
<b>Waste Class:</b> <b>Waste Class Name:</b>		312 P Pathological wastes			
<a href="#">134</a>	20 of 31	<b>NNE/248.1</b>	<b>73.9 / -1.00</b>	<b>dr stanley shiff/dr dana shiff</b> <b>225 metcalfe st suite 503</b> <b>ottawa ON K2P1P9</b>	<b>GEN</b>
<b>Generator No:</b> <b>SIC Code:</b> <b>SIC Description:</b> <b>Approval Years:</b> <b>PO Box No:</b> <b>Country:</b> <b>Status:</b> <b>Co Admin:</b> <b>Choice of Contact:</b> <b>Phone No Admin:</b> <b>Contaminated Facility:</b> <b>MHSW Facility:</b>		ON3303382  As of Jul 2020  Canada Registered			
<b><u>Detail(s)</u></b>					
<b>Waste Class:</b> <b>Waste Class Name:</b>		312 P Pathological wastes			
<a href="#">134</a>	21 of 31	<b>NNE/248.1</b>	<b>73.9 / -1.00</b>	<b>Drs. John and Micaela Fitzgerald Dentistry</b> <b>Profess</b> <b>225 Metcalfe Street Suite 102</b> <b>Ottawa ON K2P 1P9</b>	<b>GEN</b>
<b>Generator No:</b> <b>SIC Code:</b> <b>SIC Description:</b> <b>Approval Years:</b> <b>PO Box No:</b> <b>Country:</b> <b>Status:</b> <b>Co Admin:</b> <b>Choice of Contact:</b> <b>Phone No Admin:</b> <b>Contaminated Facility:</b> <b>MHSW Facility:</b>		ON9590766  As of Jul 2020  Canada Registered			
<b><u>Detail(s)</u></b>					
<b>Waste Class:</b> <b>Waste Class Name:</b>		148 C Misc. wastes and inorganic chemicals			
<b>Waste Class:</b> <b>Waste Class Name:</b>		312 P Pathological wastes			

Map Key	Number of Records	Direction/ Distance (m)	Elev/Diff (m)	Site	DB
<a href="#">134</a>	22 of 31	NNE/248.1	73.9 / -1.00	Metcalfe Street Dental 225 Metcalfe Street, Unit 104 Ottawa ON K2P1P9	GEN
Generator No:		ON6860508			
SIC Code:					
SIC Description:					
Approval Years:		As of Oct 2019			
PO Box No:					
Country:		Canada			
Status:		Registered			
Co Admin:					
Choice of Contact:					
Phone No Admin:					
Contaminated Facility:					
MHSW Facility:					
<u>Detail(s)</u>					
Waste Class:		312 P			
Waste Class Name:		Pathological wastes			
<a href="#">134</a>	23 of 31	NNE/248.1	73.9 / -1.00	Metcalfe Street Dental 225 Metcalfe Street Unit 104 Ottawa ON K2P1P9	GEN
Generator No:		ON3471838			
SIC Code:					
SIC Description:					
Approval Years:		As of Jul 2020			
PO Box No:					
Country:		Canada			
Status:		Registered			
Co Admin:					
Choice of Contact:					
Phone No Admin:					
Contaminated Facility:					
MHSW Facility:					
<u>Detail(s)</u>					
Waste Class:		312 P			
Waste Class Name:		Pathological wastes			
<a href="#">134</a>	24 of 31	NNE/248.1	73.9 / -1.00	dr stanley shiff/dr dana shiff 225 metcalfe st suite 503 ottawa ON K2P1P9	GEN
Generator No:		ON3303382			
SIC Code:					
SIC Description:					
Approval Years:		As of Nov 2021			
PO Box No:					
Country:		Canada			
Status:		Registered			
Co Admin:					
Choice of Contact:					
Phone No Admin:					
Contaminated Facility:					
MHSW Facility:					
<u>Detail(s)</u>					



Map Key	Number of Records	Direction/ Distance (m)	Elev/Diff (m)	Site	DB
Waste Class: Waste Class Name:		312 P Pathological wastes			
<a href="#">134</a>	25 of 31	NNE/248.1	73.9 / -1.00	Drs. John and Micaela Fitzgerald Dentistry Profess 225 Metcalfe Street Suite 102 Ottawa ON K2P 1P9	GEN
Generator No:		ON9590766			
SIC Code:					
SIC Description:					
Approval Years:		As of Nov 2021			
PO Box No:					
Country:		Canada			
Status:		Registered			
Co Admin:					
Choice of Contact:					
Phone No Admin:					
Contaminated Facility:					
MHSW Facility:					
<u>Detail(s)</u>					
Waste Class:		148 C			
Waste Class Name:		Misc. wastes and inorganic chemicals			
Waste Class:		312 P			
Waste Class Name:		Pathological wastes			
<a href="#">134</a>	26 of 31	NNE/248.1	73.9 / -1.00	Metcalfe Street Dental 225 Metcalfe Street Unit 104 Ottawa ON K2P1P9	GEN
Generator No:		ON3471838			
SIC Code:					
SIC Description:					
Approval Years:		As of Nov 2021			
PO Box No:					
Country:		Canada			
Status:		Registered			
Co Admin:					
Choice of Contact:					
Phone No Admin:					
Contaminated Facility:					
MHSW Facility:					
<u>Detail(s)</u>					
Waste Class:		312 P			
Waste Class Name:		Pathological wastes			
<a href="#">134</a>	27 of 31	NNE/248.1	73.9 / -1.00	Metcalfe Street Dental 225 Metcalfe Street Unit 104 Ottawa ON K2P1P9	GEN
Generator No:		ON3471838			
SIC Code:					
SIC Description:					
Approval Years:		As of Oct 2022			
PO Box No:					
Country:		Canada			

Map Key	Number of Records	Direction/ Distance (m)	Elev/Diff (m)	Site	DB
<b>Status:</b> <b>Co Admin:</b> <b>Choice of Contact:</b> <b>Phone No Admin:</b> <b>Contaminated Facility:</b> <b>MHSW Facility:</b>		Registered			
<u>Detail(s)</u>					
<b>Waste Class:</b> <b>Waste Class Name:</b>		312 P PATHOLOGICAL WASTES			
<a href="#">134</a>	28 of 31	NNE/248.1	73.9 / -1.00	<b>Drs. John and Micaela Fitzgerald Dentistry  Profess  225 Metcalfe Street Suite 102  Ottawa ON K2P 1P9</b>	GEN
<b>Generator No:</b> <b>SIC Code:</b> <b>SIC Description:</b> <b>Approval Years:</b> <b>PO Box No:</b> <b>Country:</b> <b>Status:</b> <b>Co Admin:</b> <b>Choice of Contact:</b> <b>Phone No Admin:</b> <b>Contaminated Facility:</b> <b>MHSW Facility:</b>		ON9590766  As of Oct 2022  Canada Registered			
<u>Detail(s)</u>					
<b>Waste Class:</b> <b>Waste Class Name:</b>		312 P PATHOLOGICAL WASTES			
<b>Waste Class:</b> <b>Waste Class Name:</b>		148 C INORGANIC LABORATORY CHEMICALS			
<a href="#">134</a>	29 of 31	NNE/248.1	73.9 / -1.00	<b>Metcalfe and Cooper Family Dentistry  225 Metcalfe St. Unit 507  Ottawa ON K2P 1P9</b>	GEN
<b>Generator No:</b> <b>SIC Code:</b> <b>SIC Description:</b> <b>Approval Years:</b> <b>PO Box No:</b> <b>Country:</b> <b>Status:</b> <b>Co Admin:</b> <b>Choice of Contact:</b> <b>Phone No Admin:</b> <b>Contaminated Facility:</b> <b>MHSW Facility:</b>		ON6216513  As of Oct 2022  Canada Registered			
<u>Detail(s)</u>					
<b>Waste Class:</b> <b>Waste Class Name:</b>		263 L ORGANIC LABORATORY CHEMICALS			
<b>Waste Class:</b> <b>Waste Class Name:</b>		263 I ORGANIC LABORATORY CHEMICALS			

Map Key	Number of Records	Direction/ Distance (m)	Elev/Diff (m)	Site	DB
<b>Waste Class:</b> 261 A <b>Waste Class Name:</b> PHARMACEUTICALS  <b>Waste Class:</b> 331 I <b>Waste Class Name:</b> WASTE COMPRESSED GASES  <b>Waste Class:</b> 148 C <b>Waste Class Name:</b> INORGANIC LABORATORY CHEMICALS					
<a href="#">134</a>	30 of 31	NNE/248.1	73.9 / -1.00	Dr. Amar Kuruganti Dentistry Professional Corporat Kenson Downtown Dentistry 225 Metcalfe Street Suite 504 Ottawa ON K2P 1P9	GEN
<b>Generator No:</b> ON8020192 <b>SIC Code:</b> <b>SIC Description:</b> <b>Approval Years:</b> As of Oct 2022 <b>PO Box No:</b> <b>Country:</b> Canada <b>Status:</b> Registered <b>Co Admin:</b> <b>Choice of Contact:</b> <b>Phone No Admin:</b> <b>Contaminated Facility:</b> <b>MHSW Facility:</b>					
<u>Detail(s)</u>					
<b>Waste Class:</b> 312 P <b>Waste Class Name:</b> PATHOLOGICAL WASTES					
<a href="#">134</a>	31 of 31	NNE/248.1	73.9 / -1.00	dr stanley shiff/dr dana shiff 225 metcalfe st suite 503 ottawa ON K2P1P9	GEN
<b>Generator No:</b> ON3303382 <b>SIC Code:</b> <b>SIC Description:</b> <b>Approval Years:</b> As of Oct 2022 <b>PO Box No:</b> <b>Country:</b> Canada <b>Status:</b> Registered <b>Co Admin:</b> <b>Choice of Contact:</b> <b>Phone No Admin:</b> <b>Contaminated Facility:</b> <b>MHSW Facility:</b>					
<u>Detail(s)</u>					
<b>Waste Class:</b> 312 P <b>Waste Class Name:</b> PATHOLOGICAL WASTES					
<a href="#">135</a>	1 of 5	SW/248.2	76.6 / 1.69	PRIVATE RESIDENCE 378 BANK ST. FURNACE OIL TANK OTTAWA CITY ON K2P 1Y4	SPL
<b>Ref No:</b> 96680 <b>Year:</b> <b>Incident Dt:</b> 2/21/1994  <b>Municipality No:</b> 20101 <b>Nature of Damage:</b> <b>Discharger Report:</b>					

Map Key	Number of Records	Direction/ Distance (m)	Elev/Diff (m)	Site	DB
<div> <div> MOE Response:  Dt MOE Arvl on Scrn:  MOE Reported Dt: 2/21/1994  Dt Document Closed:  Site No:  Site County/District:  Site Geo Ref Meth:  Site District Office:  Nearest Watercourse:  Site Name:  Site Address:  Site Region:  Site Municipality: OTTAWA CITY  Site Lot:  Site Conc:  Site Geo Ref Accu:  Site Map Datum:  Northing:  Easting:  Incident Cause: PIPE/HOSE LEAK  Incident Event:  Environment Impact: POSSIBLE  Nature of Impact: Soil contamination  Contaminant Qty:  System Facility Address:  Client Name:  Client Type:  Call Report Location Geodata:  Contaminant Code:  Contaminant Name:  Contaminant Limit 1:  Contam Limit Freq 1:  Contaminant UN No 1:  Receiving Medium: LAND  Receiving Environment:  Incident Reason: ICE/FROST DAMAGE  Incident Summary: CCB ELECTRIC - FUEL OIL TO GROUND FROM BROKEN FILLER PIPE  Activity Preceding Spill:  Property 2nd Watershed:  Property Tertiary Watershed:  Sector Type:  SAC Action Class:  Source Type: </div> <div> Material Group:  Health/Env Conseq:  Agency Involved: </div> </div>					

<a href="#">135</a>	2 of 5	SW/248.2	76.6 / 1.69	C.C.B. ELECTRIC WKS. LIMITED 378 BANK STREET OTTAWA ON K2P 1Y4	GEN
<div> Generator No: ON0968600  SIC Code: 0000  SIC Description: *** NOT DEFINED ***  Approval Years: 86,87,88,89,90  PO Box No:  Country:  Status:  Co Admin:  Choice of Contact:  Phone No Admin:  Contaminated Facility:  MHSW Facility: </div>					

Detail(s)

Map Key	Number of Records	Direction/ Distance (m)	Elev/Diff (m)	Site	DB
Waste Class: Waste Class Name:		213 PETROLEUM DISTILLATES			
<a href="#">135</a>	3 of 5	SW/248.2	76.6 / 1.69	C.C.B. ELECTRIC WKS. LIMITED 378 BANK STREET OTTAWA ON K2P 1Y4	GEN
Generator No:		ON0968600			
SIC Code:		9941			
SIC Description:		ELECTRIC MOTOR REPAI			
Approval Years:		92,93,97,98			
PO Box No:					
Country:					
Status:					
Co Admin:					
Choice of Contact:					
Phone No Admin:					
Contaminated Facility:					
MHSW Facility:					
<u>Detail(s)</u>					
Waste Class:		213			
Waste Class Name:		PETROLEUM DISTILLATES			
<a href="#">135</a>	4 of 5	SW/248.2	76.6 / 1.69	C.C.B. ELECTRIC WKS. LIMITED 07-123 378 BANK STREET OTTAWA ON K2P 1Y4	GEN
Generator No:		ON0968600			
SIC Code:		9941			
SIC Description:		ELECTRIC MOTOR REPAI			
Approval Years:		94,95,96			
PO Box No:					
Country:					
Status:					
Co Admin:					
Choice of Contact:					
Phone No Admin:					
Contaminated Facility:					
MHSW Facility:					
<u>Detail(s)</u>					
Waste Class:		213			
Waste Class Name:		PETROLEUM DISTILLATES			
<a href="#">135</a>	5 of 5	SW/248.2	76.6 / 1.69	C.C.B. ELECTRIC WORKS LIMITED 378 BANK STREET OTTAWA ON K2P 1Y4	GEN
Generator No:		ON0968600			
SIC Code:		9941			
SIC Description:		ELECTRIC MOTOR REPAIR			
Approval Years:		99,00,01			
PO Box No:					
Country:					
Status:					
Co Admin:					
Choice of Contact:					
Phone No Admin:					
Contaminated Facility:					

Map Key	Number of Records	Direction/ Distance (m)	Elev/Diff (m)	Site	DB
<b>MHSW Facility:</b>					
<u>Detail(s)</u>					
Waste Class:		213			
Waste Class Name:		PETROLEUM DISTILLATES			
<a href="#">136</a>	1 of 2	SW/248.3	75.8 / 0.97	ASHLEY REPRODUCTIONS INC. 386 BANK STREET OTTAWA ON K2P 1Y4	GEN
Generator No:		ON1078600			
SIC Code:		2819			
SIC Description:		OTHER COMM. PRINTING			
Approval Years:		88,89,90			
PO Box No:					
Country:					
Status:					
Co Admin:					
Choice of Contact:					
Phone No Admin:					
Contaminated Facility:					
MHSW Facility:					
<u>Detail(s)</u>					
Waste Class:		264			
Waste Class Name:		PHOTOPROCESSING WASTES			
<a href="#">136</a>	2 of 2	SW/248.3	75.8 / 0.97	ASHLEY REPRODUCTIONS INC. 03-350 386 BANK STREET OTTAWA ON K2P 1Y4	GEN
Generator No:		ON1078600			
SIC Code:		2819			
SIC Description:		OTHER COMM. PRINTING			
Approval Years:		92,93,94,95,96,97,98			
PO Box No:					
Country:					
Status:					
Co Admin:					
Choice of Contact:					
Phone No Admin:					
Contaminated Facility:					
MHSW Facility:					
<u>Detail(s)</u>					
Waste Class:		264			
Waste Class Name:		PHOTOPROCESSING WASTES			
<a href="#">137</a>	1 of 6	W/248.4	76.9 / 2.00	The Ottawa Xpress 396 Cooper St Suite 204 Ottawa ON K2P 2H7	SCT
Established:		1992			
Plant Size (ft²):		15			
Employment:					
<u>--Details--</u>					

Map Key	Number of Records	Direction/ Distance (m)	Elev/Diff (m)	Site	DB
<b>Description:</b> <b>SIC/NAICS Code:</b>		Newspaper Publishers 511110			
<a href="#">137</a>	2 of 6	W/248.4	76.9 / 2.00	The Ottawa X Press - Div. of Communications Voir Inc. 396 Cooper St Suite 204 Ottawa ON K2P 2H7	SCT
<b>Established:</b>		1992			
<b>Plant Size (ft²):</b>		15			
<b>Employment:</b>					
<b>--Details--</b>					
<b>Description:</b> <b>SIC/NAICS Code:</b>		Newspaper Publishers 511110			
<a href="#">137</a>	3 of 6	W/248.4	76.9 / 2.00	Communications Voir Inc. 396 Cooper St Suite 204 Ottawa ON K2P 2H7	SCT
<b>Established:</b>		1992			
<b>Plant Size (ft²):</b>		15			
<b>Employment:</b>					
<b>--Details--</b>					
<b>Description:</b> <b>SIC/NAICS Code:</b>		Newspaper Publishers 511110			
<a href="#">137</a>	4 of 6	W/248.4	76.9 / 2.00	Communications Voir Inc. 396 Cooper St Suite 204 Ottawa ON K2P 2H7	SCT
<b>Established:</b>		2000			
<b>Plant Size (ft²):</b>		15			
<b>Employment:</b>					
<b>--Details--</b>					
<b>Description:</b> <b>SIC/NAICS Code:</b>		Newspaper Publishers 511110			
<a href="#">137</a>	5 of 6	W/248.4	76.9 / 2.00	Ottawa X Press 396 Cooper St Suite 204 Ottawa ON K2P 2H7	SCT
<b>Established:</b>					
<b>Plant Size (ft²):</b>		14			
<b>Employment:</b>					
<b>--Details--</b>					
<b>Description:</b> <b>SIC/NAICS Code:</b>		Periodical Publishers 511120			
<a href="#">137</a>	6 of 6	W/248.4	76.9 / 2.00	Imagnan Corp.	SCT

Map Key	Number of Records	Direction/ Distance (m)	Elev/Diff (m)	Site	DB
				396 Cooper St Suite 203 Ottawa ON K2P 2H7	
Established:		1995			
Plant Size (ft²):					
Employment:		5			
<b>--Details--</b>					
Description:		All Other Industrial Machinery Manufacturing			
SIC/NAICS Code:		333299			
<a href="#">138</a>	1 of 3	SW/248.7	75.8 / 0.97	PEZOULAS BROTHER REALTY CO. 384 BANK ST. OTTAWA ON K2P 1Y4	GEN
Generator No:		ON4217355			
SIC Code:		551114			
SIC Description:		Head Offices			
Approval Years:		04			
PO Box No:					
Country:					
Status:					
Co Admin:					
Choice of Contact:					
Phone No Admin:					
Contaminated Facility:					
MHSW Facility:					
<a href="#">138</a>	2 of 3	SW/248.7	75.8 / 0.97	384 BANK STREET OTTAWA ON K2P 1Y4	EHS
Order No:		20080618011		Nearest Intersection:	
Status:		C		Municipality:	
Report Type:		Custom Report		Client Prov/State:	ON
Report Date:		6/27/2008		Search Radius (km):	0.25
Date Received:		6/18/2008		X:	-75.695124
Previous Site Name:				Y:	45.413494
Lot/Building Size:					
Additional Info Ordered:		Fire Insur. Maps And /or Site Plans			
<a href="#">138</a>	3 of 3	SW/248.7	75.8 / 0.97	AssayNet Canada Inc. 384 Bank St Suite 330 Ottawa ON K2P 1Y4	SCT
Established:					
Plant Size (ft²):					
Employment:					
<b>--Details--</b>					
Description:		Computer Systems Design and Related Services			
SIC/NAICS Code:		541510			
Description:		Computer Systems Design and Related Services			
SIC/NAICS Code:		541510			
Description:		Semiconductor and Other Electronic Component Manufacturing			
SIC/NAICS Code:		334410			



Map Key	Number of Records	Direction/ Distance (m)	Elev/Diff (m)	Site	DB
<a href="#">139</a>	1 of 2	WNW/249.0	76.9 / 2.03	OTTAWA HYDRO 375 COOPER STREET TRANSFORMER OTTAWA CITY ON K2P 0G8	SPL
<div> <div> <b>Ref No:</b> 117139  <b>Year:</b>  <b>Incident Dt:</b> 8/13/1995  <b>MOE Response:</b>  <b>Dt MOE Arvl on Scn:</b>  <b>MOE Reported Dt:</b> 8/13/1995  <b>Dt Document Closed:</b>  <b>Site No:</b>  <b>Site County/District:</b>  <b>Site Geo Ref Meth:</b>  <b>Site District Office:</b>  <b>Nearest Watercourse:</b>  <b>Site Name:</b>  <b>Site Address:</b>  <b>Site Region:</b>  <b>Site Municipality:</b> OTTAWA CITY  <b>Site Lot:</b>  <b>Site Conc:</b>  <b>Site Geo Ref Accu:</b>  <b>Site Map Datum:</b>  <b>Northing:</b>  <b>Easting:</b>  <b>Incident Cause:</b> COOLING SYSTEM LEAK  <b>Incident Event:</b>  <b>Environment Impact:</b> POSSIBLE  <b>Nature of Impact:</b> Soil contamination  <b>Contaminant Qty:</b>  <b>System Facility Address:</b>  <b>Client Name:</b>  <b>Client Type:</b>  <b>Call Report Location Geodata:</b>  <b>Contaminant Code:</b>  <b>Contaminant Name:</b>  <b>Contaminant Limit 1:</b>  <b>Contam Limit Freq 1:</b>  <b>Contaminant UN No 1:</b>  <b>Receiving Medium:</b> LAND  <b>Receiving Environment:</b>  <b>Incident Reason:</b> UNKNOWN  <b>Incident Summary:</b> OTTAWA HYDRO-15 LITERS TRANSFORMER OIL TO GRND, PCB TEST PENDING.  <b>Activity Preceding Spill:</b>  <b>Property 2nd Watershed:</b>  <b>Property Tertiary Watershed:</b>  <b>Sector Type:</b>  <b>SAC Action Class:</b>  <b>Source Type:</b> </div> <div> <b>Municipality No:</b> 20101  <b>Nature of Damage:</b>  <b>Discharger Report:</b>  <b>Material Group:</b>  <b>Health/Env Conseq:</b>  <b>Agency Involved:</b> </div> </div>					
<a href="#">139</a>	2 of 2	WNW/249.0	76.9 / 2.03	375 Cooper Street Ottawa ON K2P 0G8	EHS
<div> <div> <b>Order No:</b> 20090506031  <b>Status:</b> C  <b>Report Type:</b> Standard Report  <b>Report Date:</b> 5/14/2009  <b>Date Received:</b> 5/6/2009  <b>Previous Site Name:</b>  <b>Lot/Building Size:</b>  <b>Additional Info Ordered:</b> </div> <div> <b>Nearest Intersection:</b> Cooper Street and Bank Street  <b>Municipality:</b>  <b>Client Prov/State:</b> ON  <b>Search Radius (km):</b> 0.25  <b>X:</b> -75.696198  <b>Y:</b> 45.41659 </div> </div>					

Map Key	Number of Records	Direction/ Distance (m)	Elev/Diff (m)	Site	DB
<a href="#">140</a>	1 of 1	WSW/249.1	76.9 / 2.00	Soundmaster Ltd. 386 MacLaren St Ottawa ON K2P 0M8	SCT
Established:		01-OCT-47			
Plant Size (ft²):		2000			
Employment:					
<b>--Details--</b>					
Description:		Radio and Television Broadcasting and Wireless Communications Equipment Manufacturing			
SIC/NAICS Code:		334220			
Description:		Semiconductor and Other Electronic Component Manufacturing			
SIC/NAICS Code:		334410			
Description:		Audio and Video Equipment Manufacturing			
SIC/NAICS Code:		334310			
Description:		Audio and Video Equipment Manufacturing			
SIC/NAICS Code:		334310			
<a href="#">141</a>	1 of 2	SW/249.7	75.8 / 0.97	382-386 Bank Street Ottawa ON K2P 1Y4	EHS
Order No:		20091125009		Nearest Intersection:	
Status:		C		Municipality:	
Report Type:		Custom Report		Client Prov/State:	ON
Report Date:		12/1/2009		Search Radius (km):	0.25
Date Received:		11/25/2009		X:	-75.695176
Previous Site Name:				Y:	45.413447
Lot/Building Size:					
Additional Info Ordered:					
<a href="#">141</a>	2 of 2	SW/249.7	75.8 / 0.97	382 - 386 Bank Street, Ottawa ON K2P 1Y4	EHS
Order No:		20100707037		Nearest Intersection:	Bank and James Street
Status:		C		Municipality:	
Report Type:		Standard Report		Client Prov/State:	ON
Report Date:		7/16/2010		Search Radius (km):	0.25
Date Received:		7/7/2010		X:	-75.694961
Previous Site Name:				Y:	45.413521
Lot/Building Size:					
Additional Info Ordered:		City Directory			
<a href="#">142</a>	1 of 1	W/249.7	76.9 / 2.00	275 Bank St Ottawa ON K2P2L6	EHS
Order No:		20160210002		Nearest Intersection:	
Status:		C		Municipality:	
Report Type:		Custom Report		Client Prov/State:	ON
Report Date:		16-FEB-16		Search Radius (km):	.25
Date Received:		10-FEB-16		X:	-75.696311
Previous Site Name:				Y:	45.415823
Lot/Building Size:					
Additional Info Ordered:					

# Unplottable Summary

Total: **66** Unplottable sites

DB	Company Name/Site Name	Address	City	Postal
CA	City of Ottawa	Somerset St W	Ottawa ON	
CA	City of Ottawa	Somerset St W	Ottawa ON	
CA	South Nepean Development Corporation		Ottawa ON	
CA	South Nepean Development Corporation		Ottawa ON	
CA	Taggart Residential Developments Ltd.		Ottawa ON	
CA	City of Ottawa	Bank St Bank Street from Somerset Street to Catherine Street	Ottawa ON	
CA	City of Ottawa	Gilmour Street (O'Connor to Metcalfe Streets)	Ottawa ON	
CA	Tartan Land Corporation and 1503916 Ontario Limited		Ottawa ON	
CA	City of Ottawa	Bank St from Laurier Avenue to Somerest Street	Ottawa ON	
CA	South Nepean Development Corporation		Ottawa ON	
CA	Taggart Residential Developments Ltd.		Ottawa ON	
CA	South Nepean Development Corporation		Ottawa ON	
CA	Taggart Residential Developments Ltd.		Ottawa ON	
CA	Taggart Residential Developments Ltd.		Ottawa ON	
CA	Taggart Construction Limited	Mobile Facility	Ottawa ON	
CA	Taggart Residential Developments Ltd.		Ottawa ON	
CA		Waverley Street	Ottawa ON	

CA		Waverley Street	Ottawa ON	
CA		Waverley Street	Ottawa ON	
CA	R.M. OF OTTAWA-CARLETON	LEWIS ST/BANK/METCALFE STS.	OTTAWA CITY ON	
CA	OTTAWA CITY, DESIGN & CONSTRUCTION DIV.	FRANK ST./BANK ST./O'CONNOR ST	OTTAWA CITY ON	
CA	OTTAWA CITY	MACLAREN ST. COMBINED SEWERS	OTTAWA CITY ON	
CA	OTTAWA CITY	LEWIS STREET	OTTAWA CITY ON	
CA	R.M. OF OTTAWA-CARLETON	GILMOUR STREET	OTTAWA CITY ON	
CA	CANLANDS DEVELOPMENT CORP.	METCALFE STREET	OTTAWA CITY ON	
CA	R.M. OF OTTAWA-CARLETON	SOMERSET STREET	OTTAWA CITY ON	
CA	THE DOUGLAS MACDONALD DEV. CORP.	COMMERCIAL PLAZA BANK STREET	OTTAWA CITY ON	
CA	OTTAWA CITY	COOPER ST.	OTTAWA CITY ON	
CA	MACDONALD DEVELOPMENT CORP.	BANK ST.	OTTAWA CITY ON	
CA	MACDONALD DEVELOPMENT CORP.-PLAZA	EASEMENT-BANK STREET	OTTAWA CITY ON	
CA	OSSORY CANADA INC.	PRIVATE BLDG. BANK ST.	OTTAWA CITY ON	
CONV	Taggart Construction Limited		Ottawa ON	
CONV	Taggart Construction Limited	Bank Street	South Ottawa ON	
CONV	Loblaw Companies Limited		Ottawa ON	
EBR	Taggart Construction Limited	Mobile Facility Ottawa Ontario Ottawa	ON	
ECA	1578051 Ontario Inc., Operating as Tartan Homes		Ottawa ON	
ECA	South Nepean Development Corporation		Ottawa ON	K1P 0B6
ECA	Taggart Commercial Developments Ltd.		Ottawa ON	K2P 1P9
ECA	City of Ottawa	Somerset St W	Ottawa ON	K1P 1J1
ECA	Taggart Construction Limited	Mobile Facility	Ottawa ON	K1V 8Y3

ECA	City of Ottawa	Bank St from Laurier Avenue to Somerest Street	Ottawa ON	K1P 1J1
ECA	South Nepean Development Corporation		Ottawa ON	K1P 0B6
ECA	City of Ottawa	Bank St from Laurier Avenue to Somerest Street	Ottawa ON	K1P 1J1
ECA	Taggart Miller Environmental Services Inc.		Ottawa ON	K2P 1P9
ECA	Taggart Aggregates Ltd.	Mobile Facility	Ottawa ON	K1V 8Y3
ECA	Taggart Miller Environmental Services Inc.		Ottawa ON	K2P 1P9
ECA	Taggart Aggregates Ltd.		Ottawa ON	K1V 8Y3
ECA	City of Ottawa	Waverly St., Elgin St., Gilmour St., And Cartier St.	Ottawa ON	K1P 1J1
EHS		Bank St	Ottawa ON	
EHS		Bank St	Ottawa ON	
GEN	Hydro Ottawa Ltd.	Bank St	Ottawa ON	
SPL	OC TRANSP	BANK ST. SOUTH MOTOR VEHICLE (OPERATING FLUID)	OTTAWA CITY ON	
SPL	Taggart Aggregates Ltd.		Ottawa ON	
SPL	City of Ottawa	between O'Connor St & Bank St	Ottawa ON	
SPL	ESSO PETROLEUM CANADA	BANK STREET SERVICE STATION	OTTAWA CITY ON	
SPL	Taggart Construction Limited		Ottawa ON	
SPL	PIONEER PETROLEUMS LTD.	BANK STREET SOUTH PIONEER GAS STATION. SERVICE STATION	OTTAWA CITY ON	
SPL		Metcalfe	Ottawa ON	
SPL	TRANSPORT TRUCK	BANK ST. BRIDGE MOTOR VEHICLE (OPERATING FLUID)	OTTAWA CITY ON	
SPL	Loblaws Properties Limited	Loblaws	Ottawa ON	
SPL	LOBLAWS		OTTAWA CITY ON	
SPL	QUEENSWAY TANK LINES	CANADIAN TIRE GAS BAR BANK STREET TANK TRUCK (CARGO)	OTTAWA CITY ON	

SPL	OLRT Constructors	Road allowance between Broken Front Concessions C and D in front of Lot D geographic township of Nepean	Ottawa ON	
SPL	s.21<UNOFFICIAL>		Ottawa ON	
SPL	s.21<UNOFFICIAL>		Ottawa ON	
WDS	Taggart Miller Environmental Services Inc.		Ottawa ON	K2P 1P9

# Unplottable Report

---

**Site:** City of Ottawa  
Somerset St W Ottawa ON

**Database:**  
CA

**Certificate #:** 6180-8JKNNV  
**Application Year:** 2011  
**Issue Date:** 7/22/2011  
**Approval Type:** Municipal and Private Sewage Works  
**Status:** Approved  
**Application Type:**  
**Client Name:**  
**Client Address:**  
**Client City:**  
**Client Postal Code:**  
**Project Description:**  
**Contaminants:**  
**Emission Control:**

---

**Site:** City of Ottawa  
Somerset St W Ottawa ON

**Database:**  
CA

**Certificate #:** 0195-8HMLH2  
**Application Year:** 2011  
**Issue Date:** 6/15/2011  
**Approval Type:** Municipal and Private Sewage Works  
**Status:** Approved  
**Application Type:**  
**Client Name:**  
**Client Address:**  
**Client City:**  
**Client Postal Code:**  
**Project Description:**  
**Contaminants:**  
**Emission Control:**

---

**Site:** South Nepean Development Corporation  
Ottawa ON

**Database:**  
CA

**Certificate #:** 9472-823Q7E  
**Application Year:** 2010  
**Issue Date:** 1/29/2010  
**Approval Type:** Municipal and Private Sewage Works  
**Status:** Approved  
**Application Type:**  
**Client Name:**  
**Client Address:**  
**Client City:**  
**Client Postal Code:**  
**Project Description:**  
**Contaminants:**  
**Emission Control:**

---

**Site:** South Nepean Development Corporation  
Ottawa ON

**Database:**  
CA

**Certificate #:** 8529-72CKGR  
**Application Year:** 2007

**Issue Date:** 5/7/2007  
**Approval Type:** Municipal and Private Sewage Works  
**Status:** Approved  
**Application Type:**  
**Client Name:**  
**Client Address:**  
**Client City:**  
**Client Postal Code:**  
**Project Description:**  
**Contaminants:**  
**Emission Control:**

---

**Site:** **Taggart Residential Developments Ltd.**  
**Ottawa ON**

**Database:**  
**CA**

**Certificate #:** 7167-6SJU4P  
**Application Year:** 2006  
**Issue Date:** 8/17/2006  
**Approval Type:** Municipal and Private Sewage Works  
**Status:** Approved  
**Application Type:**  
**Client Name:**  
**Client Address:**  
**Client City:**  
**Client Postal Code:**  
**Project Description:**  
**Contaminants:**  
**Emission Control:**

---

**Site:** **City of Ottawa**  
**Bank St Bank Street from Somerset Street to Catherine Street Ottawa ON**

**Database:**  
**CA**

**Certificate #:** 7054-7L4LKY  
**Application Year:** 2008  
**Issue Date:** 11/28/2008  
**Approval Type:** Municipal and Private Sewage Works  
**Status:** Approved  
**Application Type:**  
**Client Name:**  
**Client Address:**  
**Client City:**  
**Client Postal Code:**  
**Project Description:**  
**Contaminants:**  
**Emission Control:**

---

**Site:** **City of Ottawa**  
**Gilmour Street (O'Connor to Metcalfe Streets) Ottawa ON**

**Database:**  
**CA**

**Certificate #:** 6597-5PZN2S  
**Application Year:** 2003  
**Issue Date:** 8/8/2003  
**Approval Type:** Municipal and Private Sewage Works  
**Status:** Approved  
**Application Type:**  
**Client Name:**  
**Client Address:**  
**Client City:**  
**Client Postal Code:**  
**Project Description:**  
**Contaminants:**  
**Emission Control:**



**Site:** Tartan Land Corporation and 1503916 Ontario Limited  
Ottawa ON

**Database:**  
CA

**Certificate #:** 5203-6DCNQK  
**Application Year:** 2005  
**Issue Date:** 6/16/2005  
**Approval Type:** Municipal and Private Sewage Works  
**Status:** Approved  
**Application Type:**  
**Client Name:**  
**Client Address:**  
**Client City:**  
**Client Postal Code:**  
**Project Description:**  
**Contaminants:**  
**Emission Control:**

---

**Site:** City of Ottawa  
Bank St from Laurier Avenue to Somerest Street Ottawa ON

**Database:**  
CA

**Certificate #:** 4804-7DGNT6  
**Application Year:** 2008  
**Issue Date:** 4/8/2008  
**Approval Type:** Municipal and Private Sewage Works  
**Status:** Approved  
**Application Type:**  
**Client Name:**  
**Client Address:**  
**Client City:**  
**Client Postal Code:**  
**Project Description:**  
**Contaminants:**  
**Emission Control:**

---

**Site:** South Nepean Development Corporation  
Ottawa ON

**Database:**  
CA

**Certificate #:** 4639-6ZBK9E  
**Application Year:** 2007  
**Issue Date:** 3/25/2007  
**Approval Type:** Municipal and Private Sewage Works  
**Status:** Approved  
**Application Type:**  
**Client Name:**  
**Client Address:**  
**Client City:**  
**Client Postal Code:**  
**Project Description:**  
**Contaminants:**  
**Emission Control:**

---

**Site:** Taggart Residential Developments Ltd.  
Ottawa ON

**Database:**  
CA

**Certificate #:** 4595-77ZKND  
**Application Year:** 2007  
**Issue Date:** 10/15/2007  
**Approval Type:** Municipal and Private Sewage Works  
**Status:** Approved  
**Application Type:**  
**Client Name:**  
**Client Address:**  
**Client City:**  
**Client Postal Code:**  
**Project Description:**

**Contaminants:**  
**Emission Control:**

---

**Site:** **South Nepean Development Corporation**  
**Ottawa ON**

**Database:**  
**CA**

**Certificate #:** 4449-7XVU9J  
**Application Year:** 2009  
**Issue Date:** 11/18/2009  
**Approval Type:** Municipal and Private Sewage Works  
**Status:** Approved  
**Application Type:**  
**Client Name:**  
**Client Address:**  
**Client City:**  
**Client Postal Code:**  
**Project Description:**  
**Contaminants:**  
**Emission Control:**

---

**Site:** **Taggart Residential Developments Ltd.**  
**Ottawa ON**

**Database:**  
**CA**

**Certificate #:** 1090-89DRC4  
**Application Year:** 2010  
**Issue Date:** 9/23/2010  
**Approval Type:** Municipal and Private Sewage Works  
**Status:** Approved  
**Application Type:**  
**Client Name:**  
**Client Address:**  
**Client City:**  
**Client Postal Code:**  
**Project Description:**  
**Contaminants:**  
**Emission Control:**

---

**Site:** **Taggart Residential Developments Ltd.**  
**Ottawa ON**

**Database:**  
**CA**

**Certificate #:** 1047-6MPLMW  
**Application Year:** 2006  
**Issue Date:** 3/24/2006  
**Approval Type:** Municipal and Private Sewage Works  
**Status:** Approved  
**Application Type:**  
**Client Name:**  
**Client Address:**  
**Client City:**  
**Client Postal Code:**  
**Project Description:**  
**Contaminants:**  
**Emission Control:**

---

**Site:** **Taggart Construction Limited**  
**Mobile Facility Ottawa ON**

**Database:**  
**CA**

**Certificate #:** 0636-7KEL2F  
**Application Year:** 2008  
**Issue Date:** 11/19/2008  
**Approval Type:** Air  
**Status:** Approved  
**Application Type:**

**Client Name:**  
**Client Address:**  
**Client City:**  
**Client Postal Code:**  
**Project Description:**  
**Contaminants:**  
**Emission Control:**

---

**Site:** **Taggart Residential Developments Ltd.**  
**Ottawa ON**

**Database:**  
**CA**

**Certificate #:** 0092-6MUKH2  
**Application Year:** 2006  
**Issue Date:** 3/13/2006  
**Approval Type:** Municipal and Private Sewage Works  
**Status:** Revoked and/or Replaced  
**Application Type:**  
**Client Name:**  
**Client Address:**  
**Client City:**  
**Client Postal Code:**  
**Project Description:**  
**Contaminants:**  
**Emission Control:**

---

**Site:** **Waverley Street Ottawa ON**

**Database:**  
**CA**

**Certificate #:** 0020-4J3R8L  
**Application Year:** 00  
**Issue Date:** 4/6/00  
**Approval Type:** Municipal & Private water  
**Status:** Approved  
**Application Type:** New Certificate of Approval  
**Client Name:** Corporation of the Regional Municipality of Ottawa-Carleton  
**Client Address:** 111 Lisgar Street  
**Client City:** Ottawa  
**Client Postal Code:** K2P 2L7  
**Project Description:** Watermains  
**Contaminants:**  
**Emission Control:**

---

**Site:** **Waverley Street Ottawa ON**

**Database:**  
**CA**

**Certificate #:** 5545-57HJZ7  
**Application Year:** 02  
**Issue Date:** 2/19/02  
**Approval Type:** Municipal & Private sewage  
**Status:** Approved  
**Application Type:** New Certificate of Approval  
**Client Name:** City of Ottawa  
**Client Address:** 110 Laurier Avenue West  
**Client City:** City of Ottawa  
**Client Postal Code:** K1P 1J1  
**Project Description:** This application is for the replacement of combined sewers on Waverley Street from Robert Street to Queen Elizabeth Driveway, in the City of Ottawa.  
**Contaminants:**  
**Emission Control:**

---

**Site:** **Waverley Street Ottawa ON**

**Database:**  
**CA**

**Certificate #:** 2252-4L5L5A

**Application Year:** 00  
**Issue Date:** 6/14/00  
**Approval Type:** Municipal & Private sewage  
**Status:** Approved  
**Application Type:** New Certificate of Approval  
**Client Name:** Corporation of the City of Ottawa  
**Client Address:** 111 Sussex Drive, 7th Floor  
**Client City:** Ottawa  
**Client Postal Code:** K1N 5A1  
**Project Description:** Combined Sewers  
**Contaminants:**  
**Emission Control:**

---

**Site:** R.M. OF OTTAWA-CARLETON  
LEWIS ST./BANK/METCALFE STS. OTTAWA CITY ON

**Database:**  
CA

**Certificate #:** 7-0587-96-  
**Application Year:** 96  
**Issue Date:** 7/16/1996  
**Approval Type:** Municipal water  
**Status:** Approved  
**Application Type:**  
**Client Name:**  
**Client Address:**  
**Client City:**  
**Client Postal Code:**  
**Project Description:**  
**Contaminants:**  
**Emission Control:**

---

**Site:** OTTAWA CITY, DESIGN & CONSTRUCTION DIV.  
FRANK ST./BANK ST./O'CONNOR ST OTTAWA CITY ON

**Database:**  
CA

**Certificate #:** 3-0476-97-  
**Application Year:** 97  
**Issue Date:** 6/26/1997  
**Approval Type:** Municipal sewage  
**Status:** Approved  
**Application Type:**  
**Client Name:**  
**Client Address:**  
**Client City:**  
**Client Postal Code:**  
**Project Description:**  
**Contaminants:**  
**Emission Control:**

---

**Site:** OTTAWA CITY  
MACLAREN ST. COMBINED SEWERS OTTAWA CITY ON

**Database:**  
CA

**Certificate #:** 3-0270-97-  
**Application Year:** 97  
**Issue Date:** 5/7/1997  
**Approval Type:** Municipal sewage  
**Status:** Approved  
**Application Type:**  
**Client Name:**  
**Client Address:**  
**Client City:**  
**Client Postal Code:**  
**Project Description:**  
**Contaminants:**  
**Emission Control:**

---

**Site:** OTTAWA CITY  
LEWIS STREET OTTAWA CITY ON

**Database:**  
CA

**Certificate #:** 3-0978-95-  
**Application Year:** 95  
**Issue Date:** 9/18/1995  
**Approval Type:** Municipal sewage  
**Status:** Approved  
**Application Type:**  
**Client Name:**  
**Client Address:**  
**Client City:**  
**Client Postal Code:**  
**Project Description:**  
**Contaminants:**  
**Emission Control:**

---

**Site:** R.M. OF OTTAWA-CARLETON  
GILMOUR STREET OTTAWA CITY ON

**Database:**  
CA

**Certificate #:** 7-0854-87-  
**Application Year:** 87  
**Issue Date:** 6/19/1987  
**Approval Type:** Municipal water  
**Status:** Approved  
**Application Type:**  
**Client Name:**  
**Client Address:**  
**Client City:**  
**Client Postal Code:**  
**Project Description:**  
**Contaminants:**  
**Emission Control:**

---

**Site:** CANLANDS DEVELOPMENT CORP.  
METCALFE STREET OTTAWA CITY ON

**Database:**  
CA

**Certificate #:** 7-0765-89-  
**Application Year:** 89  
**Issue Date:** 5/12/1989  
**Approval Type:** Municipal water  
**Status:** Approved  
**Application Type:**  
**Client Name:**  
**Client Address:**  
**Client City:**  
**Client Postal Code:**  
**Project Description:**  
**Contaminants:**  
**Emission Control:**

---

**Site:** R.M. OF OTTAWA-CARLETON  
SOMERSET STREET OTTAWA CITY ON

**Database:**  
CA

**Certificate #:** 7-0096-88-  
**Application Year:** 88  
**Issue Date:** 2/10/1988  
**Approval Type:** Municipal water  
**Status:** Approved  
**Application Type:**  
**Client Name:**  
**Client Address:**  
**Client City:**  
**Client Postal Code:**

**Project Description:**  
**Contaminants:**  
**Emission Control:**

---

**Site:** THE DOUGLAS MACDONALD DEV. CORP.  
COMMERCIAL PLAZA BANK STREET OTTAWA CITY ON

**Database:**  
CA

**Certificate #:** 7-1304-86-  
**Application Year:** 86  
**Issue Date:** 10/28/1986  
**Approval Type:** Municipal water  
**Status:** Approved  
**Application Type:**  
**Client Name:**  
**Client Address:**  
**Client City:**  
**Client Postal Code:**  
**Project Description:**  
**Contaminants:**  
**Emission Control:**

---

**Site:** OTTAWA CITY  
COOPER ST. OTTAWA CITY ON

**Database:**  
CA

**Certificate #:** 3-1897-88-  
**Application Year:** 88  
**Issue Date:** 10/14/1988  
**Approval Type:** Municipal sewage  
**Status:** Approved  
**Application Type:**  
**Client Name:**  
**Client Address:**  
**Client City:**  
**Client Postal Code:**  
**Project Description:**  
**Contaminants:**  
**Emission Control:**

---

**Site:** MACDONALD DEVELOPMENT CORP.  
BANK ST. OTTAWA CITY ON

**Database:**  
CA

**Certificate #:** 3-1072-88-  
**Application Year:** 88  
**Issue Date:** 9/28/1988  
**Approval Type:** Municipal sewage  
**Status:** Approved  
**Application Type:**  
**Client Name:**  
**Client Address:**  
**Client City:**  
**Client Postal Code:**  
**Project Description:**  
**Contaminants:**  
**Emission Control:**

---

**Site:** MACDONALD DEVELOPMENT CORP.-PLAZA  
EASEMENT-BANK STREET OTTAWA CITY ON

**Database:**  
CA

**Certificate #:** 3-1864-86-  
**Application Year:** 86  
**Issue Date:** 12/19/1986  
**Approval Type:** Municipal sewage  
**Status:** Approved

**Application Type:**  
**Client Name:**  
**Client Address:**  
**Client City:**  
**Client Postal Code:**  
**Project Description:**  
**Contaminants:**  
**Emission Control:**

---

**Site:** **OSSORY CANADA INC.**  
**PRIVATE BLDG. BANK ST. OTTAWA CITY ON**

**Database:**  
**CA**

**Certificate #:** 3-0515-87-  
**Application Year:** 87  
**Issue Date:** 4/23/1987  
**Approval Type:** Municipal sewage  
**Status:** Approved  
**Application Type:**  
**Client Name:**  
**Client Address:**  
**Client City:**  
**Client Postal Code:**  
**Project Description:**  
**Contaminants:**  
**Emission Control:**

---

**Site:** **Taggart Construction Limited**  
**Ottawa ON**

**Database:**  
**CONV**

**File No:** 012802  
**Crown Brief No:**  
**Court Location:**  
**Publication City:**  
**Publication Title:**  
**Act:**  
**Act(s):**  
**First Matter:**  
**Second Matter:**  
**Investigation 1:**  
**Investigation 2:**  
**Penalty Imposed:**  
**Description:**

**Location:**  
**Region:**  
**Ministry District:**

Taggart Construction Limited, Paterson Group Inc. and Robert Passmore have been fined \$5,000 each, totalling \$15,000 plus a victim fine surcharge, after pleading guilty on January 15, 2009 to violations under the Ontario Water Resources Act. Taggart Construction Limited and Paterson Group Inc. were convicted of failing to comply with a Provincial Officer Order by taking more than 50,000 litres of water per day, and Mr. Passmore was convicted of giving false or misleading information to the ministry. The parties were given six months to pay the fine. The Court heard that Taggart Construction Limited was contracted by a developer to install municipal services at a subdivision in Ottawa which required dewatering activities. After being issued a Provincial Officer Order to restrict water taking activities to below 50,000 litres per day until a permit had been obtained, Taggart hired Paterson Group Inc. to submit an application for the permit. Taggart then pumped over 50,000 litres of water based on information provided by Paterson Group employee, Mr. Passmore, that the go ahead to pump had been given when a permit had yet to be issued. In an interview with ministry investigators, Mr. Passmore denied giving Taggart verbal approval to pump in excess of 50,000 litres per day. Taggart Construction Limited, Paterson Group Inc. and Mr. Passmore were charged following an investigation by the Ministry of the Environment's Investigations and Enforcement Branch.

**Background:**  
**URL:**

**Additional Details**

**Publication Date:**  
**Count:** 1  
**Act:** OWRA  
**Regulation:**  
**Section:**  
**Act/Regulation/Section:** OWRA

**Date of Offence:**  
**Date of Conviction:**  
**Date Charged:** January 15, 2009  
**Charge Disposition:** fine, victim fine surcharge  
**Fine:** \$5,000  
**Synopsis:**

**Site:** Taggart Construction Limited  
Bank Street South Ottawa ON

**Database:**  
CONV

**File No:** 010503

**Location:**

**Crown Brief No:**

**Region:**

**Court Location:**

**Ministry District:**

**Publication City:**

**Publication Title:**

**Act:**

**Act(s):**

**First Matter:**

**Second Matter:**

**Investigation 1:**

**Investigation 2:**

**Penalty Imposed:**

**Description:**

On December 3, 2009, Taggart Construction Limited pleaded guilty to one violation under the Ontario Water Resources Act for failing to comply with a Provincial Officer Order to submit weekly water taking records showing daily water taking volumes. The company was contracted to install municipal services for the Findlay Creek Subdivision located on Bank Street in South Ottawa. A ministry inspection of the construction site in the fall of 2007 revealed concerns with water taking activities and a Provincial Officer Order was issued. One of the requirements of the Order, related to keeping accurate water taking records and submitting them to the ministry, was not complied with. The company was charged following an investigation by the ministry's Investigations and Enforcement Branch and was fined \$5,000 plus victim fine surcharge. The company was given 30 days to pay the fine.

**Background:**

**URL:**

#### Additional Details

**Publication Date:**

**Count:** 1

**Act:** Provincial Officer Order

**Regulation:**

**Section:**

**Act/Regulation/Section:** Provincial Officer Order

**Date of Offence:**

**Date of Conviction:**

**Date Charged:** December 3, 2009

**Charge Disposition:** fine, victim fine surcharge

**Fine:** \$5,000

**Synopsis:**

**Site:** Loblaw Companies Limited  
Ottawa ON

**Database:**  
CONV

**File No:** 097267

**Location:**

**Crown Brief No:**

**Region:**

**Court Location:**

**Ministry District:**

**Publication City:**

**Publication Title:**

**Act:**

**Act(s):**

**First Matter:**

**Second Matter:**

**Investigation 1:**

**Investigation 2:**

**Penalty Imposed:**

**Description:**

On April 19, 2011, Loblaw Companies Limited/Les Compagnies Loblaw Limitee pleaded guilty to one violation under the Environmental Protection Act for causing the discharge of a refrigerant into the air within a building or into the natural environment. The Court heard that the company owns and operates a property in Ottawa. The company uses a refrigeration contractor to install, maintain and service the equipment at this location. During such



work, a release of refrigerant was reported to the ministry. The release was inside a building that was vented via exhaust fans to the natural environment. The refrigerant contains hydrochlorofluorocarbon and is considered an ozone depleting substance. The company was charged following an investigation by the ministry's Investigations and Enforcement Branch. The company was fined \$30,000 plus a victim fine surcharge and was given 30 days to pay the fine.

**Background:**

**URL:**

**Additional Details**

**Publication Date:**

**Count:** 1

**Act:** EPA

**Regulation:**

**Section:**

**Act/Regulation/Section:** EPA

**Date of Offence:**

**Date of Conviction:**

**Date Charged:** April 19, 2011

**Charge Disposition:** fine, victim fine surcharge

**Fine:** \$30,000

**Synopsis:**

**Site:** **Taggart Construction Limited**  
**Mobile Facility Ottawa Ontario Ottawa ON**

**Database:**  
**EBR**

**EBR Registry No:** IA07E0165

**Ministry Ref No:** 8556-6XWUA3

**Notice Type:** Instrument Decision

**Notice Stage:**

**Notice Date:** December 09, 2008

**Proposal Date:** January 30, 2007

**Year:** 2007

**Instrument Type:** (EPA s. 9) - Approval for discharge into the natural environment other than water (i.e. Air)

**Off Instrument Name:**

**Posted By:**

**Company Name:** Taggart Construction Limited

**Site Address:**

**Location Other:**

**Proponent Name:**

**Proponent Address:** 3187 Albion Rd S, Ottawa Ontario, K1V 8Y3

**Comment Period:**

**URL:**

**Decision Posted:**

**Exception Posted:**

**Section:**

**Act 1:**

**Act 2:**

**Site Location Map:**

**Site Location Details:**

Mobile Facility Ottawa Ontario Ottawa

**Site:** **1578051 Ontario Inc., Operating as Tartan Homes**  
**Ottawa ON**

**Database:**  
**ECA**

**Approval No:** 1573-98LNFS

**Approval Date:** 2013-06-24

**Status:** Approved

**Record Type:** ECA

**Link Source:** IDS

**SWP Area Name:**

**Approval Type:** ECA-MUNICIPAL AND PRIVATE SEWAGE WORKS

**Project Type:** MUNICIPAL AND PRIVATE SEWAGE WORKS

**Business Name:** 1578051 Ontario Inc., Operating as Tartan Homes

**Address:**

**Full Address:**

**Full PDF Link:**

**PDF Site Location:**

<https://www.accessenvironment.ene.gov.on.ca/instruments/9856-97AR27-14.pdf>

**MOE District:**

**City:**

**Longitude:**

**Latitude:**

**Geometry X:**

**Geometry Y:**

---

**Site:** *South Nepean Development Corporation*  
*Ottawa ON K1P 0B6*

**Database:**  
*ECA*

**Approval No:** 4449-7XVU9J  
**Approval Date:** 2009-11-18  
**Status:** Approved  
**Record Type:** ECA  
**Link Source:** IDS  
**SWP Area Name:**  
**Approval Type:** ECA-MUNICIPAL AND PRIVATE SEWAGE WORKS  
**Project Type:** MUNICIPAL AND PRIVATE SEWAGE WORKS  
**Business Name:** South Nepean Development Corporation  
**Address:**  
**Full Address:**  
**Full PDF Link:** <https://www.accessenvironment.ene.gov.on.ca/instruments/3074-7XRQV2-14.pdf>  
**PDF Site Location:**

**MOE District:**  
**City:**  
**Longitude:**  
**Latitude:**  
**Geometry X:**  
**Geometry Y:**

---

**Site:** *Taggart Commercial Developments Ltd.*  
*Ottawa ON K2P 1P9*

**Database:**  
*ECA*

**Approval No:** 7279-9A3ND2  
**Approval Date:** 2013-07-31  
**Status:** Approved  
**Record Type:** ECA  
**Link Source:** IDS  
**SWP Area Name:**  
**Approval Type:** ECA-MUNICIPAL AND PRIVATE SEWAGE WORKS  
**Project Type:** MUNICIPAL AND PRIVATE SEWAGE WORKS  
**Business Name:** Taggart Commercial Developments Ltd.  
**Address:**  
**Full Address:**  
**Full PDF Link:** <https://www.accessenvironment.ene.gov.on.ca/instruments/8903-99ELG5-14.pdf>  
**PDF Site Location:**

**MOE District:**  
**City:**  
**Longitude:**  
**Latitude:**  
**Geometry X:**  
**Geometry Y:**

---

**Site:** *City of Ottawa*  
*Somerset St W Ottawa ON K1P 1J1*

**Database:**  
*ECA*

**Approval No:** 0195-8HMLH2  
**Approval Date:** 2011-06-15  
**Status:** Approved  
**Record Type:** ECA  
**Link Source:** IDS  
**SWP Area Name:**  
**Approval Type:** ECA-MUNICIPAL AND PRIVATE SEWAGE WORKS  
**Project Type:** MUNICIPAL AND PRIVATE SEWAGE WORKS  
**Business Name:** City of Ottawa  
**Address:** Somerset St W  
**Full Address:**  
**Full PDF Link:** <https://www.accessenvironment.ene.gov.on.ca/instruments/3106-8HFGKN-14.pdf>  
**PDF Site Location:**

**MOE District:**  
**City:**  
**Longitude:**  
**Latitude:**  
**Geometry X:**  
**Geometry Y:**

---

**Site:** *Taggart Construction Limited*  
*Mobile Facility Ottawa ON K1V 8Y3*

**Database:**  
*ECA*

**Approval No:** 0636-7KEL2F  
**Approval Date:** 2008-11-19  
**Status:** Approved  
**Record Type:** ECA  
**Link Source:** IDS  
**SWP Area Name:**  
**Approval Type:** ECA-AIR  
**Project Type:** AIR  
**Business Name:** Taggart Construction Limited  
**Address:** Mobile Facility

**MOE District:**  
**City:**  
**Longitude:**  
**Latitude:**  
**Geometry X:**  
**Geometry Y:**

**Full Address:**  
**Full PDF Link:** <https://www.accessenvironment.ene.gov.on.ca/instruments/8556-6XWUA3-14.pdf>  
**PDF Site Location:**

---

**Site:** **City of Ottawa** **Database:**  
**Bank St from Laurier Avenue to Somerest Street Ottawa ON K1P 1J1** **ECA**

**Approval No:** 4804-7DGNT6 **MOE District:**  
**Approval Date:** 2008-04-08 **City:**  
**Status:** Approved **Longitude:**  
**Record Type:** ECA **Latitude:**  
**Link Source:** IDS **Geometry X:**  
**SWP Area Name:** **Geometry Y:**  
**Approval Type:** ECA-MUNICIPAL AND PRIVATE SEWAGE WORKS  
**Project Type:** MUNICIPAL AND PRIVATE SEWAGE WORKS  
**Business Name:** City of Ottawa  
**Address:** Bank St from Laurier Avenue to Somerest Street  
**Full Address:**  
**Full PDF Link:** <https://www.accessenvironment.ene.gov.on.ca/instruments/2768-7DDL4E-14.pdf>  
**PDF Site Location:**

---

**Site:** **South Nepean Development Corporation** **Database:**  
**Ottawa ON K1P 0B6** **ECA**

**Approval No:** 9472-823Q7E **MOE District:**  
**Approval Date:** 2010-01-29 **City:**  
**Status:** Approved **Longitude:**  
**Record Type:** ECA **Latitude:**  
**Link Source:** IDS **Geometry X:**  
**SWP Area Name:** **Geometry Y:**  
**Approval Type:** ECA-MUNICIPAL AND PRIVATE SEWAGE WORKS  
**Project Type:** MUNICIPAL AND PRIVATE SEWAGE WORKS  
**Business Name:** South Nepean Development Corporation  
**Address:**  
**Full Address:**  
**Full PDF Link:** <https://www.accessenvironment.ene.gov.on.ca/instruments/1781-7YHPPP-14.pdf>  
**PDF Site Location:**

---

**Site:** **City of Ottawa** **Database:**  
**Bank St from Laurier Avenue to Somerest Street Ottawa ON K1P 1J1** **ECA**

**Approval No:** 8654-7DGNMN **MOE District:**  
**Approval Date:** 2008-04-08 **City:**  
**Status:** Approved **Longitude:**  
**Record Type:** ECA **Latitude:**  
**Link Source:** IDS **Geometry X:**  
**SWP Area Name:** **Geometry Y:**  
**Approval Type:** ECA-Municipal Drinking Water Systems  
**Project Type:** Municipal Drinking Water Systems  
**Business Name:** City of Ottawa  
**Address:** Bank St from Laurier Avenue to Somerest Street  
**Full Address:**  
**Full PDF Link:**  
**PDF Site Location:**

---

**Site:** **Taggart Miller Environmental Services Inc.** **Database:**  
**Ottawa ON K2P 1P9** **ECA**

**Approval No:** 4742-B3ULFF **MOE District:**  
**Approval Date:** 2019-03-07 **City:**  
**Status:** Approved **Longitude:**  
**Record Type:** ECA **Latitude:**  
**Link Source:** IDS **Geometry X:**

**SWP Area Name:**  
**Approval Type:** ECA-INDUSTRIAL SEWAGE WORKS  
**Project Type:** INDUSTRIAL SEWAGE WORKS  
**Business Name:** Taggart Miller Environmental Services Inc.  
**Address:**  
**Full Address:**  
**Full PDF Link:** <https://www.accessenvironment.ene.gov.on.ca/instruments/9364-AW7KFR-13.pdf>  
**PDF Site Location:**

**Geometry Y:**

---

**Site:** **Taggart Aggregates Ltd.**  
**Mobile Facility Ottawa ON K1V 8Y3**

**Database:**  
**ECA**

**Approval No:** 2795-BB6LGF  
**Approval Date:** 2019-09-03  
**Status:** Approved  
**Record Type:** ECA  
**Link Source:** IDS  
**SWP Area Name:**  
**Approval Type:** ECA-AIR  
**Project Type:** AIR  
**Business Name:** Taggart Aggregates Ltd.  
**Address:** Mobile Facility  
**Full Address:**  
**Full PDF Link:** <https://www.accessenvironment.ene.gov.on.ca/instruments/1998-B6BKSQ-14.pdf>  
**PDF Site Location:**

**MOE District:**  
**City:**  
**Longitude:**  
**Latitude:**  
**Geometry X:**  
**Geometry Y:**

---

**Site:** **Taggart Miller Environmental Services Inc.**  
**Ottawa ON K2P 1P9**

**Database:**  
**ECA**

**Approval No:** 2172-BAGR2C  
**Approval Date:** 2019-10-07  
**Status:** Approved  
**Record Type:** ECA  
**Link Source:** IDS  
**SWP Area Name:**  
**Approval Type:** ECA-AIR  
**Project Type:** AIR  
**Business Name:** Taggart Miller Environmental Services Inc.  
**Address:**  
**Full Address:**  
**Full PDF Link:** <https://www.accessenvironment.ene.gov.on.ca/instruments/0412-AW7KNR-14.pdf>  
**PDF Site Location:**

**MOE District:**  
**City:**  
**Longitude:**  
**Latitude:**  
**Geometry X:**  
**Geometry Y:**

---

**Site:** **Taggart Aggregates Ltd.**  
**Ottawa ON K1V 8Y3**

**Database:**  
**ECA**

**Approval No:** 3704-CEYLJQ  
**Approval Date:** August 7, 2022  
**Status:** Approved  
**Record Type:** ECA  
**Link Source:** IDS  
**SWP Area Name:** Rideau Valley  
**Approval Type:** ECA-AIR  
**Project Type:** AIR  
**Business Name:** Taggart Aggregates Ltd.  
**Address:**  
**Full Address:**  
**Full PDF Link:** <https://www.accessenvironment.ene.gov.on.ca/instruments/0325-C63K3A-13.pdf>  
**PDF Site Location:** Portable Crushing Plant in Fernbank Quarry  
Lot Lots 13 and 14, Concession 10  
Ottawa City, Ontario

**MOE District:** Ottawa  
**City:**  
**Longitude:**  
**Latitude:**  
**Geometry X:** -8458534.5194000006  
**Geometry Y:** 5654574.0473000035

---

**Site:** **City of Ottawa**

**Database:**  
**ECA**

**Waverly St., Elgin St., Gilmour St., And Cartier St. Ottawa ON K1P 1J1**

<b>Approval No:</b>	3773-A6BH8E	<b>MOE District:</b>	
<b>Approval Date:</b>	2016-02-11	<b>City:</b>	
<b>Status:</b>	Revoked and/or Replaced	<b>Longitude:</b>	
<b>Record Type:</b>	ECA	<b>Latitude:</b>	
<b>Link Source:</b>	IDS	<b>Geometry X:</b>	
<b>SWP Area Name:</b>		<b>Geometry Y:</b>	
<b>Approval Type:</b>	ECA-MUNICIPAL AND PRIVATE SEWAGE WORKS		
<b>Project Type:</b>	MUNICIPAL AND PRIVATE SEWAGE WORKS		
<b>Business Name:</b>	City of Ottawa		
<b>Address:</b>	Waverly St., Elgin St., Gilmour St., And Cartier St.		
<b>Full Address:</b>			
<b>Full PDF Link:</b>	<a href="https://www.accessenvironment.ene.gov.on.ca/instruments/0094-9ZXRAY-14.pdf">https://www.accessenvironment.ene.gov.on.ca/instruments/0094-9ZXRAY-14.pdf</a>		
<b>PDF Site Location:</b>			

---

<b>Site:</b>	<b>Bank St Ottawa ON</b>	<b>Database:</b>	<b>EHS</b>
--------------	--------------------------	------------------	------------

<b>Order No:</b>	20031121005	<b>Nearest Intersection:</b>	See Faxed Map
<b>Status:</b>	C	<b>Municipality:</b>	
<b>Report Type:</b>	Basic Report	<b>Client Prov/State:</b>	ON
<b>Report Date:</b>	11/25/03	<b>Search Radius (km):</b>	0.50
<b>Date Received:</b>	11/21/03	<b>X:</b>	-75.654252
<b>Previous Site Name:</b>		<b>Y:</b>	45.363635
<b>Lot/Building Size:</b>			
<b>Additional Info Ordered:</b>			

---

<b>Site:</b>	<b>Bank St Ottawa ON</b>	<b>Database:</b>	<b>EHS</b>
--------------	--------------------------	------------------	------------

<b>Order No:</b>	20060427021	<b>Nearest Intersection:</b>	
<b>Status:</b>	C	<b>Municipality:</b>	
<b>Report Type:</b>	Custom Report	<b>Client Prov/State:</b>	ON
<b>Report Date:</b>	5/5/2006	<b>Search Radius (km):</b>	0.25
<b>Date Received:</b>	4/26/2006	<b>X:</b>	-75.670288
<b>Previous Site Name:</b>		<b>Y:</b>	45.364953
<b>Lot/Building Size:</b>			
<b>Additional Info Ordered:</b>			

---

<b>Site:</b>	<b>Hydro Ottawa Ltd. Bank St Ottawa ON</b>	<b>Database:</b>	<b>GEN</b>
--------------	--	------------------	------------

<b>Generator No:</b>	ON8798860
<b>SIC Code:</b>	
<b>SIC Description:</b>	
<b>Approval Years:</b>	03,04
<b>PO Box No:</b>	
<b>Country:</b>	
<b>Status:</b>	
<b>Co Admin:</b>	
<b>Choice of Contact:</b>	
<b>Phone No Admin:</b>	
<b>Contaminated Facility:</b>	
<b>MHSW Facility:</b>	

---

<b>Site:</b>	<b>OC TRANSP BANK ST. SOUTH MOTOR VEHICLE (OPERATING FLUID) OTTAWA CITY ON</b>	<b>Database:</b>	<b>SPL</b>
--------------	--	------------------	------------

<b>Ref No:</b>	223917	<b>Municipality No:</b>	20107
<b>Year:</b>		<b>Nature of Damage:</b>	
<b>Incident Dt:</b>	4/11/2002	<b>Discharger Report:</b>	
<b>MOE Response:</b>		<b>Material Group:</b>	
<b>Dt MOE Arvl on Scn:</b>		<b>Health/Env Conseq:</b>	
<b>MOE Reported Dt:</b>	4/11/2002	<b>Agency Involved:</b>	

**Dt Document Closed:**  
**Site No:**  
**Site County/District:**  
**Site Geo Ref Meth:**  
**Site District Office:**  
**Nearest Watercourse:**  
**Site Name:**  
**Site Address:**  
**Site Region:**  
**Site Municipality:** OTTAWA CITY  
**Site Lot:**  
**Site Conc:**  
**Site Geo Ref Accu:**  
**Site Map Datum:**  
**Northing:**  
**Easting:**  
**Incident Cause:** PIPE/HOSE LEAK  
**Incident Event:**  
**Environment Impact:** POSSIBLE  
**Nature of Impact:** Soil contamination  
**Contaminant Qty:**  
**System Facility Address:**  
**Client Name:**  
**Client Type:**  
**Call Report Location Geodata:**  
**Contaminant Code:**  
**Contaminant Name:**  
**Contaminant Limit 1:**  
**Contam Limit Freq 1:**  
**Contaminant UN No 1:**  
**Receiving Medium:** LAND  
**Receiving Environment:**  
**Incident Reason:** UNKNOWN  
**Incident Summary:** SPILL OF DIESEL FUEL TO GRND, CLEAN UP CREW ON THE WAY  
**Activity Preceding Spill:**  
**Property 2nd Watershed:**  
**Property Tertiary Watershed:**  
**Sector Type:**  
**SAC Action Class:**  
**Source Type:**

**Site:** Taggart Aggregates Ltd.  
 Ottawa ON

**Database:**  
 SPL

<b>Ref No:</b>	6604-BAFN75	<b>Municipality No:</b>	
<b>Year:</b>		<b>Nature of Damage:</b>	
<b>Incident Dt:</b>	3/20/2019	<b>Discharger Report:</b>	
<b>MOE Response:</b>	No	<b>Material Group:</b>	
<b>Dt MOE Arvl on Scn:</b>		<b>Health/Env Conseq:</b>	0 - No Impact
<b>MOE Reported Dt:</b>	3/20/2019	<b>Agency Involved:</b>	
<b>Dt Document Closed:</b>	3/22/2019		
<b>Site No:</b>	NA		
<b>Site County/District:</b>			
<b>Site Geo Ref Meth:</b>			
<b>Site District Office:</b>	Ottawa		
<b>Nearest Watercourse:</b>			
<b>Site Name:</b>	Fernbank Quarry<UNOFFICIAL>		
<b>Site Address:</b>			
<b>Site Region:</b>	Eastern		
<b>Site Municipality:</b>	Ottawa		
<b>Site Lot:</b>			
<b>Site Conc:</b>			
<b>Site Geo Ref Accu:</b>			
<b>Site Map Datum:</b>			
<b>Northing:</b>			
<b>Easting:</b>			
<b>Incident Cause:</b>			
<b>Incident Event:</b>			

**Environment Impact:**  
**Nature of Impact:**  
**Contaminant Qty:**  
**System Facility Address:**  
**Client Name:** Taggart Aggregates Ltd.  
**Client Type:** Corporation  
**Call Report Location Geodata:**  
**Contaminant Code:**  
**Contaminant Name:**  
**Contaminant Limit 1:**  
**Contam Limit Freq 1:**  
**Contaminant UN No 1:**  
**Receiving Medium:**  
**Receiving Environment:**  
**Incident Reason:**  
**Incident Summary:** Quarry blast causing rattling at residential properties  
**Activity Preceding Spill:**  
**Property 2nd Watershed:**  
**Property Tertiary Watershed:**  
**Sector Type:**  
**SAC Action Class:**  
**Source Type:**

**Site:** City of Ottawa  
 between O'Connor St & Bank St Ottawa ON

**Database:**  
 SPL

<b>Ref No:</b>	8730-97QGQG	<b>Municipality No:</b>
<b>Year:</b>		<b>Nature of Damage:</b>
<b>Incident Dt:</b>	15-MAY-13	<b>Discharger Report:</b>
<b>MOE Response:</b>	No Field Response	<b>Material Group:</b>
<b>Dt MOE Arvl on Scn:</b>		<b>Health/Env Conseq:</b>
<b>MOE Reported Dt:</b>	15-MAY-13	<b>Agency Involved:</b>
<b>Dt Document Closed:</b>		
<b>Site No:</b>		
<b>Site County/District:</b>		
<b>Site Geo Ref Meth:</b>		
<b>Site District Office:</b>		
<b>Nearest Watercourse:</b>		
<b>Site Name:</b>	Albert Street<UNOFFICIAL>	
<b>Site Address:</b>	between O'Connor St & Bank St	
<b>Site Region:</b>		
<b>Site Municipality:</b>	Ottawa	
<b>Site Lot:</b>		
<b>Site Conc:</b>		
<b>Site Geo Ref Accu:</b>		
<b>Site Map Datum:</b>		
<b>Northings:</b>		
<b>Easting:</b>		
<b>Incident Cause:</b>	Leak/Break	
<b>Incident Event:</b>		
<b>Environment Impact:</b>	Not Anticipated	
<b>Nature of Impact:</b>	Surface Water Pollution	
<b>Contaminant Qty:</b>	20 L	
<b>System Facility Address:</b>		
<b>Client Name:</b>	City of Ottawa	
<b>Client Type:</b>		
<b>Call Report Location Geodata:</b>		
<b>Contaminant Code:</b>	27	
<b>Contaminant Name:</b>	COOLANT N.O.S.	
<b>Contaminant Limit 1:</b>		
<b>Contam Limit Freq 1:</b>		
<b>Contaminant UN No 1:</b>		
<b>Receiving Medium:</b>		
<b>Receiving Environment:</b>		
<b>Incident Reason:</b>	Equipment Failure	
<b>Incident Summary:</b>	OC Transpo Bus, 20 L coolant to c/b	
<b>Activity Preceding Spill:</b>		
<b>Property 2nd Watershed:</b>		

**Property Tertiary Watershed:**  
**Sector Type:** Motor Vehicle  
**SAC Action Class:** Watercourse Spills  
**Source Type:**

---

**Site:** **ESSO PETROLEUM CANADA**  
**BANK STREET SERVICE STATION OTTAWA CITY ON**

**Database:**  
**SPL**

**Ref No:** 147934  
**Year:**  
**Incident Dt:** 10/16/1997  
**MOE Response:**  
**Dt MOE Arvl on Scn:**  
**MOE Reported Dt:** 10/16/1997  
**Dt Document Closed:**  
**Site No:**  
**Site County/District:**  
**Site Geo Ref Meth:**  
**Site District Office:**  
**Nearest Watercourse:**  
**Site Name:**  
**Site Address:**  
**Site Region:**  
**Site Municipality:** OTTAWA CITY  
**Site Lot:**  
**Site Conc:**  
**Site Geo Ref Accu:**  
**Site Map Datum:**  
**Northing:**  
**Easting:**  
**Incident Cause:** PIPE/HOSE LEAK  
**Incident Event:**  
**Environment Impact:** NOT ANTICIPATED  
**Nature of Impact:**  
**Contaminant Qty:**  
**System Facility Address:**  
**Client Name:**  
**Client Type:**  
**Call Report Location Geodata:**  
**Contaminant Code:**  
**Contaminant Name:**  
**Contaminant Limit 1:**  
**Contam Limit Freq 1:**  
**Contaminant UN No 1:**  
**Receiving Medium:** LAND  
**Receiving Environment:**  
**Incident Reason:** DAMAGE BY MOVING EQUIPMENT  
**Incident Summary:** ESSO SERVICE STATION: 40 L GASOLINE TO GROUND  
**Activity Preceding Spill:**  
**Property 2nd Watershed:**  
**Property Tertiary Watershed:**  
**Sector Type:**  
**SAC Action Class:**  
**Source Type:**

**Municipality No:** 20101  
**Nature of Damage:**  
**Discharger Report:**  
**Material Group:**  
**Health/Env Conseq:**  
**Agency Involved:**

---

**Site:** **Taggart Construction Limited**  
**Ottawa ON**

**Database:**  
**SPL**

**Ref No:** 7584-BB3KRQ  
**Year:**  
**Incident Dt:** 4/4/2019  
**MOE Response:**  
**Dt MOE Arvl on Scn:**  
**MOE Reported Dt:** 4/9/2019  
**Dt Document Closed:**  
**Site No:** NA  
**Site County/District:**

**Municipality No:**  
**Nature of Damage:**  
**Discharger Report:**  
**Material Group:**  
**Health/Env Conseq:**  
**Agency Involved:**



**Site Geo Ref Meth:**  
**Site District Office:** Ottawa  
**Nearest Watercourse:**  
**Site Name:** 1896 John Quinn rd, Metcalfe<UNOFFICIAL>  
**Site Address:**  
**Site Region:** Eastern  
**Site Municipality:** Ottawa  
**Site Lot:**  
**Site Conc:**  
**Site Geo Ref Accu:**  
**Site Map Datum:**  
**Northing:**  
**Easting:**  
**Incident Cause:**  
**Incident Event:**  
**Environment Impact:**  
**Nature of Impact:**  
**Contaminant Qty:**  
**System Facility Address:**  
**Client Name:** Taggart Construction Limited  
**Client Type:** Corporation  
**Call Report Location Geodata:**  
**Contaminant Code:**  
**Contaminant Name:**  
**Contaminant Limit 1:**  
**Contam Limit Freq 1:**  
**Contaminant UN No 1:**  
**Receiving Medium:**  
**Receiving Environment:**  
**Incident Reason:**  
**Incident Summary:** Mobile Crusher Relocation - 2019  
**Activity Preceding Spill:**  
**Property 2nd Watershed:**  
**Property Tertiary Watershed:**  
**Sector Type:**  
**SAC Action Class:**  
**Source Type:**

**Site:** **PIONEER PETROLEUMS LTD.**  
**BANK STREET SOUTH PIONEER GAS STATION. SERVICE STATION OTTAWA CITY ON**

**Database:**  
**SPL**

<b>Ref No:</b>	137358	<b>Municipality No:</b>	20101
<b>Year:</b>		<b>Nature of Damage:</b>	
<b>Incident Dt:</b>	2/20/1997	<b>Discharger Report:</b>	
<b>MOE Response:</b>		<b>Material Group:</b>	
<b>Dt MOE Arvl on Scn:</b>		<b>Health/Env Conseq:</b>	
<b>MOE Reported Dt:</b>	2/20/1997	<b>Agency Involved:</b>	
<b>Dt Document Closed:</b>			
<b>Site No:</b>			
<b>Site County/District:</b>			
<b>Site Geo Ref Meth:</b>			
<b>Site District Office:</b>			
<b>Nearest Watercourse:</b>			
<b>Site Name:</b>			
<b>Site Address:</b>			
<b>Site Region:</b>			
<b>Site Municipality:</b>	OTTAWA CITY		
<b>Site Lot:</b>			
<b>Site Conc:</b>			
<b>Site Geo Ref Accu:</b>			
<b>Site Map Datum:</b>			
<b>Northing:</b>			
<b>Easting:</b>			
<b>Incident Cause:</b>	CONTAINER OVERFLOW		
<b>Incident Event:</b>			
<b>Environment Impact:</b>	NOT ANTICIPATED		
<b>Nature of Impact:</b>			
<b>Contaminant Qty:</b>			

**System Facility Address:**  
**Client Name:**  
**Client Type:**  
**Call Report Location Geodata:**  
**Contaminant Code:**  
**Contaminant Name:**  
**Contaminant Limit 1:**  
**Contam Limit Freq 1:**  
**Contaminant UN No 1:**  
**Receiving Medium:** LAND  
**Receiving Environment:**  
**Incident Reason:** ERROR  
**Incident Summary:** PIONEER PETROLEUMS-4L GASOLINE TO GROUND,UNSAFESPILL RESPONSE BY STAFF.  
**Activity Preceding Spill:**  
**Property 2nd Watershed:**  
**Property Tertiary Watershed:**  
**Sector Type:**  
**SAC Action Class:**  
**Source Type:**

<b>Site:</b>		<b>Database:</b>	
Metcalf Ottawa ON		SPL	
<b>Ref No:</b>	1154-6BEK26	<b>Municipality No:</b>	
<b>Year:</b>		<b>Nature of Damage:</b>	
<b>Incident Dt:</b>	4/13/2005	<b>Discharger Report:</b>	0
<b>MOE Response:</b>		<b>Material Group:</b>	Waste
<b>Dt MOE Arvl on Scn:</b>		<b>Health/Env Conseq:</b>	
<b>MOE Reported Dt:</b>	4/13/2005	<b>Agency Involved:</b>	
<b>Dt Document Closed:</b>			
<b>Site No:</b>			
<b>Site County/District:</b>			
<b>Site Geo Ref Meth:</b>			
<b>Site District Office:</b>	Ottawa		
<b>Nearest Watercourse:</b>			
<b>Site Name:</b>	2573 Mitchell St. <UNOFFICIAL>		
<b>Site Address:</b>			
<b>Site Region:</b>			
<b>Site Municipality:</b>	Ottawa		
<b>Site Lot:</b>			
<b>Site Conc:</b>			
<b>Site Geo Ref Accu:</b>			
<b>Site Map Datum:</b>			
<b>Northing:</b>			
<b>Easting:</b>			
<b>Incident Cause:</b>	Other Discharges		
<b>Incident Event:</b>			
<b>Environment Impact:</b>	Not Anticipated		
<b>Nature of Impact:</b>			
<b>Contaminant Qty:</b>	unknown		
<b>System Facility Address:</b>			
<b>Client Name:</b>			
<b>Client Type:</b>			
<b>Call Report Location Geodata:</b>			
<b>Contaminant Code:</b>			
<b>Contaminant Name:</b>	SEWAGE		
<b>Contaminant Limit 1:</b>			
<b>Contam Limit Freq 1:</b>			
<b>Contaminant UN No 1:</b>			
<b>Receiving Medium:</b>	Land		
<b>Receiving Environment:</b>			
<b>Incident Reason:</b>			
<b>Incident Summary:</b>	Sewage spill to ditch.		
<b>Activity Preceding Spill:</b>			
<b>Property 2nd Watershed:</b>			
<b>Property Tertiary Watershed:</b>			
<b>Sector Type:</b>	Sewer		
<b>SAC Action Class:</b>			

Source Type:

**Site:** TRANSPORT TRUCK  
BANK ST. BRIDGE MOTOR VEHICLE (OPERATING FLUID) OTTAWA CITY ON

**Database:**  
SPL

**Ref No:** 88427  
**Year:**  
**Incident Dt:** 7/13/1993  
**MOE Response:**  
**Dt MOE Arvl on Scn:**  
**MOE Reported Dt:** 7/13/1993  
**Dt Document Closed:**  
**Site No:**  
**Site County/District:**  
**Site Geo Ref Meth:**  
**Site District Office:**  
**Nearest Watercourse:**  
**Site Name:**  
**Site Address:**  
**Site Region:**  
**Site Municipality:** OTTAWA CITY  
**Site Lot:**  
**Site Conc:**  
**Site Geo Ref Accu:**  
**Site Map Datum:**  
**Northing:**  
**Easting:**  
**Incident Cause:** PIPE/HOSE LEAK  
**Incident Event:**  
**Environment Impact:** POSSIBLE  
**Nature of Impact:** Soil contamination  
**Contaminant Qty:**  
**System Facility Address:**  
**Client Name:**  
**Client Type:**  
**Call Report Location Geodata:**  
**Contaminant Code:**  
**Contaminant Name:**  
**Contaminant Limit 1:**  
**Contam Limit Freq 1:**  
**Contaminant UN No 1:**  
**Receiving Medium:** LAND  
**Receiving Environment:**  
**Incident Reason:** CORROSION  
**Incident Summary:** HYDRAULIC OIL LEAK FROM UNIDENTIFIED TRANSPORT TRUCK TO BANK ST. BRIDGE  
**Activity Preceding Spill:**  
**Property 2nd Watershed:**  
**Property Tertiary Watershed:**  
**Sector Type:**  
**SAC Action Class:**  
**Source Type:**

**Site:** Loblaw Properties Limited  
Loblaws Ottawa ON

**Database:**  
SPL

**Ref No:** 2287-7FNKE6  
**Year:**  
**Incident Dt:**  
**MOE Response:** No Field Response  
**Dt MOE Arvl on Scn:**  
**MOE Reported Dt:** 6/16/2008  
**Dt Document Closed:** 9/8/2008  
**Site No:**  
**Site County/District:**  
**Site Geo Ref Meth:**  
**Site District Office:** Ottawa  
**Nearest Watercourse:**  
**Municipality No:**  
**Nature of Damage:**  
**Discharger Report:**  
**Material Group:**  
**Health/Env Conseq:**  
**Agency Involved:**

**Site Name:** Loblaws  
**Site Address:**  
**Site Region:**  
**Site Municipality:** Ottawa  
**Site Lot:**  
**Site Conc:**  
**Site Geo Ref Accu:**  
**Site Map Datum:**  
**Northing:** NA  
**Easting:** NA  
**Incident Cause:** Discharge or Emission to Air  
**Incident Event:**  
**Environment Impact:** Not Anticipated  
**Nature of Impact:** Air Pollution  
**Contaminant Qty:** 625 lb  
**System Facility Address:**  
**Client Name:** Loblaw Properties Limited  
**Client Type:**  
**Call Report Location Geodata:**  
**Contaminant Code:** 38  
**Contaminant Name:** FREON R-22 (CFC)  
**Contaminant Limit 1:**  
**Contam Limit Freq 1:**  
**Contaminant UN No 1:**  
**Receiving Medium:**  
**Receiving Environment:**  
**Incident Reason:** Equipment Failure - Malfunction of system components  
**Incident Summary:** Loblaws, 625 lb of R22 released to atmosphere.  
**Activity Preceding Spill:**  
**Property 2nd Watershed:**  
**Property Tertiary Watershed:**  
**Sector Type:** Other  
**SAC Action Class:** Air Spills - Gases and Vapours  
**Source Type:**

**Site:** LOBLAWS  
 OTTAWA CITY ON

**Database:**  
 SPL

<b>Ref No:</b>	49925	<b>Municipality No:</b>	20101
<b>Year:</b>		<b>Nature of Damage:</b>	
<b>Incident Dt:</b>	5/1/1991	<b>Discharger Report:</b>	
<b>MOE Response:</b>		<b>Material Group:</b>	
<b>Dt MOE Arvl on Scn:</b>		<b>Health/Env Conseq:</b>	
<b>MOE Reported Dt:</b>	5/1/1991	<b>Agency Involved:</b>	
<b>Dt Document Closed:</b>			
<b>Site No:</b>			
<b>Site County/District:</b>			
<b>Site Geo Ref Meth:</b>			
<b>Site District Office:</b>			
<b>Nearest Watercourse:</b>			
<b>Site Name:</b>			
<b>Site Address:</b>			
<b>Site Region:</b>			
<b>Site Municipality:</b>	OTTAWA CITY		
<b>Site Lot:</b>			
<b>Site Conc:</b>			
<b>Site Geo Ref Accu:</b>			
<b>Site Map Datum:</b>			
<b>Northing:</b>			
<b>Easting:</b>			
<b>Incident Cause:</b>	PIPE/HOSE LEAK		
<b>Incident Event:</b>			
<b>Environment Impact:</b>	POSSIBLE		
<b>Nature of Impact:</b>	Water course or lake		
<b>Contaminant Qty:</b>			
<b>System Facility Address:</b>			
<b>Client Name:</b>			
<b>Client Type:</b>			

**Call Report Location Geodata:****Contaminant Code:****Contaminant Name:****Contaminant Limit 1:****Contam Limit Freq 1:****Contaminant UN No 1:****Receiving Medium:** LAND**Receiving Environment:****Incident Reason:** OVERSTRESS/OVERPRESSURE**Incident Summary:** LOBLAWS - HYDRAULIC OIL TO GROUND AND CATCHBASIN FROM BROKEN HOSE**Activity Preceding Spill:****Property 2nd Watershed:****Property Tertiary Watershed:****Sector Type:****SAC Action Class:****Source Type:**

---

**Site:** QUEENSWAY TANK LINES  
CANADIAN TIRE GAS BAR BANK STREET TANK TRUCK (CARGO) OTTAWA CITY ON**Database:**  
**SPL****Ref No:** 41622 **Municipality No:** 20101**Year:** **Nature of Damage:****Incident Dt:** 10/2/1990 **Discharger Report:****MOE Response:** **Material Group:****Dt MOE Arvl on Scn:** **Health/Env Conseq:****MOE Reported Dt:** 10/2/1990 **Agency Involved:** MCCR**Dt Document Closed:****Site No:****Site County/District:****Site Geo Ref Meth:****Site District Office:****Nearest Watercourse:****Site Name:****Site Address:****Site Region:****Site Municipality:** OTTAWA CITY**Site Lot:****Site Conc:****Site Geo Ref Accu:****Site Map Datum:****Northing:****Easting:****Incident Cause:** CONTAINER OVERFLOW**Incident Event:****Environment Impact:** NOT ANTICIPATED**Nature of Impact:****Contaminant Qty:****System Facility Address:****Client Name:****Client Type:****Call Report Location Geodata:****Contaminant Code:****Contaminant Name:****Contaminant Limit 1:****Contam Limit Freq 1:****Contaminant UN No 1:****Receiving Medium:** LAND**Receiving Environment:****Incident Reason:** ERROR**Incident Summary:** QUEENSWAY TANK LINES: 4 LGASOLINE SPILLED AT GAS BAR**Activity Preceding Spill:****Property 2nd Watershed:****Property Tertiary Watershed:****Sector Type:****SAC Action Class:****Source Type:**

**Site:** OLRT Constructors  
Road allowance between Broken Front Concessions C and D in front of Lot D geographic township of Nepean  
Ottawa ON

**Database:**  
SPL

**Ref No:** 2862-9XEKED  
**Year:**  
**Incident Dt:** 6/12/2015  
**MOE Response:** N  
**Dt MOE Arvl on Scn:**  
**MOE Reported Dt:** 6/12/2015  
**Dt Document Closed:**  
**Site No:** 0706-92ET4A  
**Site County/District:**  
**Site Geo Ref Meth:** 1-10 metres eg. Good Quality GPS  
**Site District Office:**  
**Nearest Watercourse:**  
**Site Name:** Ottawa Light Rail Transit - East Portal  
**Site Address:** Road allowance between Broken Front Concessions C and D in front of Lot D geographic township of Nepean  
**Site Region:**  
**Site Municipality:** Ottawa  
**Site Lot:**  
**Site Conc:**  
**Site Geo Ref Accu:** GIS Software  
**Site Map Datum:** NAD83  
**Northing:** 5030149  
**Easting:** 446343  
**Incident Cause:** Leak/Break  
**Incident Event:**  
**Environment Impact:**  
**Nature of Impact:** Land  
**Contaminant Qty:** 2 L  
**System Facility Address:**  
**Client Name:** OLRT Constructors  
**Client Type:**  
**Call Report Location Geodata:**  
**Contaminant Code:** 15  
**Contaminant Name:** HYDRAULIC OIL  
**Contaminant Limit 1:**  
**Contam Limit Freq 1:**  
**Contaminant UN No 1:**  
**Receiving Medium:**  
**Receiving Environment:**  
**Incident Reason:** Equipment Failure  
**Incident Summary:** OLRT: hyd oil to grd, ctnd clng 2 L  
**Activity Preceding Spill:**  
**Property 2nd Watershed:**  
**Property Tertiary Watershed:**  
**Sector Type:**  
**SAC Action Class:** Land Spills  
**Source Type:**

**Site:** s.21<UNOFFICIAL>  
Ottawa ON

**Database:**  
SPL

**Ref No:** 3067-BCMQCEN  
**Year:**  
**Incident Dt:** 5/29/2019  
**MOE Response:** Yes  
**Dt MOE Arvl on Scn:** 6/3/2019  
**MOE Reported Dt:** 5/29/2019  
**Dt Document Closed:**  
**Site No:** NA  
**Site County/District:**  
**Site Geo Ref Meth:**  
**Site District Office:** Ottawa  
**Nearest Watercourse:**  
**Site Name:** s.21 3155 Lafleur Road Sarsfield, Ontario<UNOFFICIAL>  
**Site Address:**

**Site Region:** Eastern  
**Site Municipality:** Ottawa  
**Site Lot:**  
**Site Conc:**  
**Site Geo Ref Accu:**  
**Site Map Datum:**  
**Northing:**  
**Easting:**  
**Incident Cause:**  
**Incident Event:**  
**Environment Impact:**  
**Nature of Impact:**  
**Contaminant Qty:**  
**System Facility Address:**  
**Client Name:** s.21<UNOFFICIAL>  
**Client Type:**  
**Call Report Location Geodata:**  
**Contaminant Code:**  
**Contaminant Name:**  
**Contaminant Limit 1:**  
**Contam Limit Freq 1:**  
**Contaminant UN No 1:**  
**Receiving Medium:**  
**Receiving Environment:**  
**Incident Reason:**  
**Incident Summary:** Caller Report Liquid Manure Entering Hickenbottom  
**Activity Preceding Spill:**  
**Property 2nd Watershed:**  
**Property Tertiary Watershed:**  
**Sector Type:**  
**SAC Action Class:**  
**Source Type:**

**Site:** s.21<UNOFFICIAL>  
 Ottawa ON

**Database:**  
 SPL

<b>Ref No:</b>	6853-BCWJ5N	<b>Municipality No:</b>	
<b>Year:</b>		<b>Nature of Damage:</b>	
<b>Incident Dt:</b>	5/25/2019	<b>Discharger Report:</b>	
<b>MOE Response:</b>	No	<b>Material Group:</b>	
<b>Dt MOE Arvl on Scn:</b>		<b>Health/Env Conseq:</b>	2 - Minor Environment
<b>MOE Reported Dt:</b>	6/7/2019	<b>Agency Involved:</b>	
<b>Dt Document Closed:</b>			
<b>Site No:</b>	NA		
<b>Site County/District:</b>			
<b>Site Geo Ref Meth:</b>			
<b>Site District Office:</b>	Ottawa		
<b>Nearest Watercourse:</b>			
<b>Site Name:</b>	508 Acceptance Place (impacted property) - Agricultural application across street<UNOFFICIAL>		
<b>Site Address:</b>			
<b>Site Region:</b>	Eastern		
<b>Site Municipality:</b>	Ottawa		
<b>Site Lot:</b>			
<b>Site Conc:</b>			
<b>Site Geo Ref Accu:</b>			
<b>Site Map Datum:</b>			
<b>Northing:</b>			
<b>Easting:</b>			
<b>Incident Cause:</b>			
<b>Incident Event:</b>			
<b>Environment Impact:</b>			
<b>Nature of Impact:</b>			
<b>Contaminant Qty:</b>			
<b>System Facility Address:</b>			
<b>Client Name:</b>	s.21<UNOFFICIAL>		
<b>Client Type:</b>	Individual		
<b>Call Report Location Geodata:</b>			
<b>Contaminant Code:</b>	25		

**Contaminant Name:** PESTICIDE N.O.S.  
**Contaminant Limit 1:**  
**Contam Limit Freq 1:**  
**Contaminant UN No 1:** n/a  
**Receiving Medium:**  
**Receiving Environment:**  
**Incident Reason:**  
**Incident Summary:** Agricultural Drift Complaint  
**Activity Preceding Spill:**  
**Property 2nd Watershed:**  
**Property Tertiary Watershed:**  
**Sector Type:**  
**SAC Action Class:**  
**Source Type:**

---

**Site:** Taggart Miller Environmental Services Inc.  
Ottawa ON K2P 1P9

**Database:**  
WDS

<b>Approval No:</b>	4538-B8EMLT	<b>Total Area (ha):</b>	
<b>Mob Unit Cert No:</b>		<b>Landfill Cap (m³):</b>	
<b>EBR Registry No:</b>		<b>Transfer Area (ha):</b>	
<b>Status:</b>	Approved	<b>Transfer Cap (m³):</b>	
<b>Facility Type:</b>		<b>Transfer Cert No:</b>	
<b>Record Type:</b>	ECA	<b>Inciner. Area (ha):</b>	
<b>Link Source:</b>	IDS	<b>Inciner. Cap (t):</b>	
<b>Project Type:</b>	WASTE DISPOSAL SITES	<b>Process Area (m³):</b>	
<b>Application Status:</b>		<b>Process Cap (m³/d):</b>	
<b>Issue Date:</b>	2019-12-13	<b>Process Vol (m³):</b>	
<b>Input Date:</b>		<b>Process Feed (m³):</b>	
<b>Date Received:</b>		<b>Site Concession:</b>	
<b>Est Closure Date:</b>		<b>Site Region/County:</b>	
<b>Mobile Capacity:</b>		<b>SWP Area Name:</b>	
<b>Mobile Units:</b>		<b>MOE District:</b>	
<b>Mobile Description:</b>		<b>District Office:</b>	
<b>Prop City:</b>		<b>Latitude:</b>	
<b>Prop Postal:</b>		<b>Longitude:</b>	
<b>Prop Phone:</b>		<b>Geometry X:</b>	
<b>Serial Link:</b>		<b>Geometry Y:</b>	
<b>Approval Type:</b>	ECA-WASTE DISPOSAL SITES		
<b>Proponent:</b>			
<b>Prop Address:</b>			
<b>Proponent County/District:</b>			
<b>Full Address:</b>			
<b>Site Lot:</b>			
<b>Waste Class Code:</b>			
<b>Waste Class:</b>			
<b>Waste Type:</b>			
<b>Waste Type Other:</b>			
<b>Waste Description:</b>			
<b>Landfill Monitoring:</b>			
<b>Landfill Ctrl Type:</b>			
<b>Site Closing Description:</b>			
<b>Project Description:</b>			
<b>Municipalities Served:</b>			
<b>Approval Description:</b>			
<b>Other Approvals/Permits:</b>			
<b>PDF URL:</b>	<a href="https://www.accessenvironment.ene.gov.on.ca/instruments/1994-AW7JS8-14.pdf">https://www.accessenvironment.ene.gov.on.ca/instruments/1994-AW7JS8-14.pdf</a>		
<b>PDF Site Location:</b>			



## Appendix: Database Descriptions

*Environmental Risk Information Services (ERIS) can search the following databases. The extent of historical information varies with each database and current information is determined by what is publicly available to ERIS at the time of update. **Note:** Databases denoted with " \* " indicates that the database will no longer be updated. See the individual database description for more information.*

### **Abandoned Aggregate Inventory:**

Provincial

[AAGR](#)

The MAAP Program maintains a database of abandoned pits and quarries. Please note that the database is only referenced by lot and concession and city/town location. The database provides information regarding the location, type, size, land use, status and general comments.\*

**Government Publication Date: Sept 2002\***

### **Aggregate Inventory:**

Provincial

[AGR](#)

The Ontario Ministry of Northern Development, Mines, Natural Resources and Forestry (ONDMNRF) maintains this database of pits and quarries. The database provides information regarding the registered owner/operator, location name, operation type, approval type, and maximum annual tonnage.

**Government Publication Date: Up to Oct 2022**

### **Abandoned Mine Information System:**

Provincial

[AMIS](#)

The Abandoned Mines Information System contains data on known abandoned and inactive mines located on both Crown and privately held lands. The information was provided by the Ministry of Northern Development and Mines (MNDM), with the following disclaimer: "the database provided has been compiled from various sources, and the Ministry of Northern Development and Mines makes no representation and takes no responsibility that such information is accurate, current or complete". Reported information includes official mine name, status, background information, mine start/end date, primary commodity, mine features, hazards and remediation.

**Government Publication Date: 1800-Mar 2022**

### **Anderson's Waste Disposal Sites:**

Private

[ANDR](#)

The information provided in this database was collected by examining various historical documents which aimed to characterize the likely position of former waste disposal sites from 1860 to present. The research initiative behind the creation of this database was to identify those sites that are missing from the Ontario MOE Waste Disposal Site Inventory, as well as to provide revisions and corrections to the positions and descriptions of sites currently listed in the MOE inventory. In addition to historic waste disposal facilities, the database also identifies certain auto wreckers and scrap yards that have been extrapolated from documentary sources. Please note that the data is not warranted to be complete, exhaustive or authoritative. The information was collected for research purposes only.

**Government Publication Date: 1860s-Present**

### **Aboveground Storage Tanks:**

Provincial

[AST](#)

Historical listing of aboveground storage tanks made available by the Department of Natural Resources and Forestry. Includes tanks used to hold water or petroleum. This dataset has been retired as of September 25, 2014 and will no longer be updated.

**Government Publication Date: May 31, 2014**

### **Automobile Wrecking & Supplies:**

Private

[AUWR](#)

This database provides an inventory of known locations that are involved in the scrap metal, automobile wrecking/recycling, and automobile parts & supplies industry. Information is provided on the company name, location and business type.

**Government Publication Date: 1999-Feb 28, 2022**

### **Borehole:**

Provincial

[BORE](#)

A borehole is the generalized term for any narrow shaft drilled in the ground, either vertically or horizontally. The information here includes geotechnical investigations or environmental site assessments, mineral exploration, or as a pilot hole for installing piers or underground utilities. Information is from many sources such as the Ministry of Transportation (MTO) boreholes from engineering reports and projects from the 1950 to 1990's in Southern Ontario. Boreholes from the Ontario Geological Survey (OGS) including The Urban Geology Analysis Information System (UGAIS) and the York Peel Durham Toronto (YPDT) database of the Conservation Authority Moraine Coalition. This database will include fields such as location, stratigraphy, depth, elevation, year drilled, etc. For all water well data or oil and gas well data for Ontario please refer to WWIS and OOGW.

**Government Publication Date: 1875-Jul 2018**

**Certificates of Approval:**Provincial [CA](#)

This database contains the following types of approvals: Air & Noise, Industrial Sewage, Municipal & Private Sewage, Waste Management Systems and Renewable Energy Approvals. The MOE in Ontario states that any facility that releases emissions to the atmosphere, discharges contaminants to ground or surface water, provides potable water supplies, or stores, transports or disposes of waste, must have a Certificate of Approval before it can operate lawfully. Fields include approval number, business name, address, approval date, approval type and status. This database will no longer be updated, as CofA's have been replaced by either Environmental Activity and Sector Registry (EASR) or Environmental Compliance Approval (ECA). Please refer to those individual databases for any information after Oct.31, 2011.

**Government Publication Date: 1985-Oct 30, 2011\***

**Dry Cleaning Facilities:**Federal [CDRY](#)

List of dry cleaning facilities made available by Environment and Climate Change Canada. Environment and Climate Change Canada's Tetrachloroethylene (Use in Dry Cleaning and Reporting Requirements) Regulations (SOR/2003-79) are intended to reduce releases of tetrachloroethylene to the environment from dry cleaning facilities.

**Government Publication Date: Jan 2004-Dec 2021**

**Commercial Fuel Oil Tanks:**Provincial [CFOT](#)

Locations of commercial underground fuel oil tanks. This is not a comprehensive or complete inventory of commercial fuel tanks in the province; this listing is a copy of records of registered commercial underground fuel oil tanks obtained under Access to Public Information.

Note that the following types of tanks do not require registration: waste oil tanks in apartments, office buildings, residences, etc.; aboveground gas or diesel tanks. Records are not verified for accuracy or completeness.

**Government Publication Date: Feb 28, 2022**

**Chemical Manufacturers and Distributors:**Private [CHEM](#)

This database includes information from both a one time study conducted in 1992 and private source and is a listing of facilities that manufacture or distribute chemicals. The production of these chemical substances may involve one or more chemical reactions and/or chemical separation processes (i.e. fractionation, solvent extraction, crystallization, etc.).

**Government Publication Date: 1999-Jan 31, 2020**

**Chemical Register:**Private [CHM](#)

This database includes a listing of locations of facilities within the Province or Territory that either manufacture and/or distributes chemicals.

**Government Publication Date: 1999-Feb 28, 2023**

**Compressed Natural Gas Stations:**Private [CNG](#)

Canada has a network of public access compressed natural gas (CNG) refuelling stations. These stations dispense natural gas in compressed form at 3,000 pounds per square inch (psi), the pressure which is allowed within the current Canadian codes and standards. The majority of natural gas refuelling is located at existing retail gasoline that have a separate refuelling island for natural gas. This list of stations is made available by the Canadian Natural Gas Vehicle Alliance.

**Government Publication Date: Dec 2012 -May 2023**

**Inventory of Coal Gasification Plants and Coal Tar Sites:**Provincial [COAL](#)

This inventory includes both the "Inventory of Coal Gasification Plant Waste Sites in Ontario-April 1987" and the Inventory of Industrial Sites Producing or Using Coal Tar and Related Tars in Ontario-November 1988) collected by the MOE. It identifies industrial sites that produced and continue to produce or use coal tar and other related tars. Detailed information is available and includes: facility type, size, land use, information on adjoining properties, soil condition, site operators/occupants, site description, potential environmental impacts and historic maps available. This was a one-time inventory.\*

**Government Publication Date: Apr 1987 and Nov 1988\***

**Compliance and Convictions:**Provincial [CONV](#)

This database summarizes the fines and convictions handed down by the Ontario courts beginning in 1989. Companies and individuals named here have been found guilty of environmental offenses in Ontario courts of law.

**Government Publication Date: 1989-Jun 2023**

**Certificates of Property Use:**Provincial [CPU](#)

This is a subset taken from Ontario's Environmental Registry (EBR) database. It will include CPU's on the registry such as (EPA s. 168.6) - Certificate of Property Use.

**Government Publication Date: 1994 - Jun 30, 2023**

**Drill Hole Database:**

Provincial

[DRL](#)

The Ontario Drill Hole Database contains information on more than 113,000 percussion, overburden, sonic and diamond drill holes from assessment files on record with the department of Mines and Minerals. Please note that limited data is available for southern Ontario, as it was the last area to be completed. The database was created when surveys submitted to the Ministry were converted in the Assessment File Research Image Database (AFRI) project. However, the degree of accuracy (coordinates) as to the exact location of drill holes is dependent upon the source document submitted to the MNDM. Levels of accuracy used to locate holes are: centering on the mining claim; a sketch of the mining claim; a 1:50,000 map; a detailed company map; or from submitted a "Report of Work".

**Government Publication Date: 1886 - Oct 2022**

**Delisted Fuel Tanks:**

Provincial

[DTNK](#)

List of fuel storage tank sites that were once found in - and have since been removed from - the list of fuel storage tanks made available by the regulatory agency under Access to Public Information.

**Government Publication Date: Feb 28, 2022**

**Environmental Activity and Sector Registry:**

Provincial

[EASR](#)

On October 31, 2011, a smarter, faster environmental approvals system came into effect in Ontario. The EASR allows businesses to register certain activities with the ministry, rather than apply for an approval. The registry is available for common systems and processes, to which preset rules of operation can be applied. The EASR is currently available for: heating systems, standby power systems and automotive refinishing. Businesses whose activities aren't subject to the EASR may apply for an ECA (Environmental Compliance Approval). Please see our ECA database.

**Government Publication Date: Oct 2011- Jun 30, 2023**

**Environmental Registry:**

Provincial

[EBR](#)

The Environmental Registry lists proposals, decisions and exceptions regarding policies, Acts, instruments, or regulations that could significantly affect the environment. Through the Registry, thirteen provincial ministries notify the public of upcoming proposals and invite their comments. For example, if a local business is requesting a permit, license, or certificate of approval to release substances into the air or water; these are notified on the registry. Data includes: Approval for discharge into the natural environment other than water (i.e. Air) - EPA s. 9, Approval for sewage works - OWRA s. 53(1), and EPA s. 27 - Approval for a waste disposal site. For information regarding Permit to Take Water (PTTW), Certificate of Property Use (CPU) and (ORD) Orders please refer to those individual databases.

**Government Publication Date: 1994 - Jun 30, 2023**

**Environmental Compliance Approval:**

Provincial

[ECA](#)

On October 31, 2011, a smarter, faster environmental approvals system came into effect in Ontario. In the past, a business had to apply for multiple approvals (known as certificates of approval) for individual processes and pieces of equipment. Today, a business either registers itself, or applies for a single approval, depending on the types of activities it conducts. Businesses whose activities aren't subject to the EASR may apply for an ECA. A single ECA addresses all of a business's emissions, discharges and wastes. Separate approvals for air, noise and waste are no longer required. This database will also include Renewable Energy Approvals. For certificates of approval prior to Nov 1st, 2011, please refer to the CA database. For all Waste Disposal Sites please refer to the WDS database.

**Government Publication Date: Oct 2011- Jun 30, 2023**

**Environmental Effects Monitoring:**

Federal

[EEM](#)

The Environmental Effects Monitoring program assesses the effects of effluent from industrial or other sources on fish, fish habitat and human usage of fisheries resources. Since 1992, pulp and paper mills have been required to conduct EEM studies under the Pulp and Paper Effluent Regulations. This database provides information on the mill name, geographical location and sub-lethal toxicity data.

**Government Publication Date: 1992-2007\***

**ERIS Historical Searches:**

Private

[EHS](#)

ERIS has compiled a database of all environmental risk reports completed since March 1999. Available fields for this database include: site location, date of report, type of report, and search radius. As per all other databases, the ERIS database can be referenced on both the map and "Statistical Profile" page.

**Government Publication Date: 1999-Jun 30, 2023**

**Environmental Issues Inventory System:**

Federal

[EIIS](#)

The Environmental Issues Inventory System was developed through the implementation of the Environmental Issues and Remediation Plan. This plan was established to determine the location and severity of contaminated sites on inhabited First Nation reserves, and where necessary, to remediate those that posed a risk to health and safety; and to prevent future environmental problems. The EIIS provides information on the reserve under investigation, inventory number, name of site, environmental issue, site action (Remediation, Site Assessment), and date investigation completed.

**Government Publication Date: 1992-2001\***

**Emergency Management Historical Event:**

Provincial

EMHE

List of locations of historical occurrences of emergency events, including those assigned to the Ministry of Natural Resources by Order-In-Council (OIC) under the Emergency Management and Civil Protection Act, as well as events where MNR provided requested emergency response assistance. Many of these events will have involved community evacuations, significant structural loss, and/or involvement of MNR emergency response staff. These events fall into one of ten (10) type categories: Dam Failure; Drought / Low Water; Erosion; Flood; Forest Fire; Soil and Bedrock Instability; Petroleum Resource Center Event, EMO Requested Assistance, Continuity of Operations Event, Other Requested Assistance. EMHE record details are reproduced by ERIIS under License with the Ontario Ministry of Natural Resources © Queen's Printer for Ontario, 2017.

**Government Publication Date:** Apr 30, 2022

**Environmental Penalty Annual Report:**

Provincial

EPAR

This database contains data from Ontario's annual environmental penalty report published by the Ministry of the Environment and Climate Change. These reports provide information on environmental penalties for land or water violations issued to companies in one of the nine industrial sectors covered by the Municipal Industrial Strategy for Abatement (MISA) regulations.

**Government Publication Date:** Jan 1, 2011 - Dec 31, 2022

**List of Expired Fuels Safety Facilities:**

Provincial

EXP

List of facilities and tanks for which there was once a fuel registration. This is not a comprehensive or complete inventory of expired tanks/tank facilities in the province; this listing is a copy of previously registered tanks and facilities obtained under Access to Public Information. Includes private fuel outlets, bulk plants, fuel oil tanks, gasoline stations, marinas, propane filling stations, liquid fuel tanks, piping systems, etc; includes tanks which have been removed from the ground.

Notes: registration was not required for private fuel underground/aboveground storage tanks prior to January 1990, nor for furnace oil tanks prior to May 1, 2002; registration is not required for waste oil tanks in apartments, office buildings, residences, etc., or aboveground gas or diesel tanks. Records are not verified for accuracy or completeness.

**Government Publication Date:** Feb 28, 2022

**Federal Convictions:**

Federal

FCON

Environment Canada maintains a database referred to as the "Environmental Registry" that details prosecutions under the Canadian Environmental Protection Act (CEPA) and the Fisheries Act (FA). Information is provided on the company name, location, charge date, offence and penalty.

**Government Publication Date:** 1988-Jun 2007\*

**Contaminated Sites on Federal Land:**

Federal

FCS

The Federal Contaminated Sites Inventory includes information on known federal contaminated sites under the custodianship of departments, agencies and consolidated Crown corporations as well as those that are being or have been investigated to determine whether they have contamination arising from past use that could pose a risk to human health or the environment. The inventory also includes non-federal contaminated sites for which the Government of Canada has accepted some or all financial responsibility. It does not include sites where contamination has been caused by, and which are under the control of, enterprise Crown corporations, private individuals, firms or other levels of government. Includes fire training sites and sites at which Per- and Polyfluoroalkyl Substances (PFAS) are a concern.

**Government Publication Date:** Jun 2000-Jun 2023

**Fisheries & Oceans Fuel Tanks:**

Federal

FOFT

Fisheries & Oceans Canada maintains an inventory of aboveground & underground fuel storage tanks located on Fisheries & Oceans property or controlled by DFO. Our inventory provides information on the site name, location, tank owner, tank operator, facility type, storage tank location, tank contents & capacity, and date of tank installation.

**Government Publication Date:** 1964-Sep 2019

**Federal Identification Registry for Storage Tank Systems (FIRSTS):**

Federal

FRST

A list of federally regulated Storage tanks from the Federal Identification Registry for Storage Tank Systems (FIRSTS). FIRSTS is Environment and Climate Change Canada's database of storage tank systems subject to the Storage Tank for Petroleum Products and Allied Petroleum Products Regulations. The main objective of the Regulations is to prevent soil and groundwater contamination from storage tank systems located on federal and aboriginal lands. Storage tank systems that do not have a valid identification number displayed in a readily visible location on or near the storage tank system may be refused product delivery.

**Government Publication Date:** May 31, 2018

**Fuel Storage Tank:**

Provincial

FST

List of registered private and retail fuel storage tanks. This is not a comprehensive or complete inventory of private and retail fuel storage tanks in the province; this listing is a copy of registered private and retail fuel storage tanks, obtained under Access to Public Information.

Notes: registration was not required for private fuel underground/aboveground storage tanks prior to January 1990, nor for furnace oil tanks prior to May 1, 2002; registration is not required for waste oil tanks in apartments, office buildings, residences, etc., or aboveground gas or diesel tanks. Records are not verified for accuracy or completeness.

**Government Publication Date:** Feb 28, 2022

**Fuel Storage Tank - Historic:**

Provincial

FSTH

The Fuels Safety Branch of the Ontario Ministry of Consumer and Commercial Relations maintained a database of all registered private fuel storage tanks. Public records of private fuel storage tanks are only available since the registration became effective in September 1989. This information is now collected by the Technical Standards and Safety Authority.

**Government Publication Date: Pre-Jan 2010\***

**Ontario Regulation 347 Waste Generators Summary:**

Provincial

GEN

Regulation 347 of the Ontario EPA defines a waste generation site as any site, equipment and/or operation involved in the production, collection, handling and/or storage of regulated wastes. A generator of regulated waste is required to register the waste generation site and each waste produced, collected, handled, or stored at the site. This database contains the registration number, company name and address of registered generators including the types of hazardous wastes generated. It includes data on waste generating facilities such as: drycleaners, waste treatment and disposal facilities, machine shops, electric power distribution etc. This information is a summary of all years from 1986 including the most currently available data. Some records may contain, within the company name, the phrase "See & Use..." followed by a series of letters and numbers. This occurs when one company is amalgamated with or taken over by another registered company. The number listed as "See & Use", refers to the new ownership and the other identification number refers to the original ownership. This phrase serves as a link between the 2 companies until operations have been fully transferred.

**Government Publication Date: 1986-Oct 31, 2022**

**Greenhouse Gas Emissions from Large Facilities:**

Federal

GHG

List of greenhouse gas emissions from large facilities made available by Environment Canada. Greenhouse gas emissions in kilotonnes of carbon dioxide equivalents (kt CO<sub>2</sub> eq).

**Government Publication Date: 2013-Dec 2019**

**TSSA Historic Incidents:**

Provincial

HINC

List of historic incidences of spills and leaks of diesel, fuel oil, gasoline, natural gas, propane, and hydrogen recorded by the TSSA in their previous incident tracking system. The TSSA's Fuels Safety Program administers the Technical Standards & Safety Act 2000, providing fuel-related safety services associated with the safe transportation, storage, handling and use of fuels such as gasoline, diesel, propane, natural gas and hydrogen. Under this Act, the TSSA regulates fuel suppliers, storage facilities, transport trucks, pipelines, contractors and equipment or appliances that use fuels. Records are not verified for accuracy or completeness. This is not a comprehensive or complete inventory of historical fuel spills and leaks in the province. This listing is a copy of the data captured at one moment in time and is hence limited by the record date provided here.

**Government Publication Date: 2006-June 2009\***

**Indian & Northern Affairs Fuel Tanks:**

Federal

IAFT

The Department of Indian & Northern Affairs Canada (INAC) maintains an inventory of aboveground & underground fuel storage tanks located on both federal and crown land. Our inventory provides information on the reserve name, location, facility type, site/facility name, tank type, material & ID number, tank contents & capacity, and date of tank installation.

**Government Publication Date: 1950-Aug 2003\***

**Fuel Oil Spills and Leaks:**

Provincial

INC

Listing of spills and leaks of diesel, fuel oil, gasoline, natural gas, propane, and hydrogen reported to the Spills Action Centre (SAC). This is not a comprehensive or complete inventory of fuel-related leaks, spills, and incidents in the province; this listing is a copy of incidents reported to the SAC, obtained under Access to Public Information. Includes incidents from fuel-related hazards such as spills, fires, and explosions. Records are not verified for accuracy or completeness.

**Government Publication Date: Feb 28, 2022**

**Landfill Inventory Management Ontario:**

Provincial

LIMO

The Landfill Inventory Management Ontario (LIMO) database is updated every year, as the Ministry of the Environment, Conservation and Parks compiles new and updated information. Includes small and large landfills currently operating as well as those which are closed and historic. Operators of larger landfills provide landfill information for the previous operating year to the ministry for LIMO including: estimated amount of total waste received, landfill capacity, estimated total remaining landfill capacity, fill rates, engineering designs, reporting and monitoring details, size of location, service area, approved waste types, leachate of site treatment, contaminant attenuation zone and more. The small landfills include information such as site owner, site location and certificate of approval # and status.

**Government Publication Date: Mar 21, 2022**

**Canadian Mine Locations:**

Private

MINE

This information is collected from the Canadian & American Mines Handbook. The Mines database is a national database that provides over 290 listings on mines (listed as public companies) dealing primarily with precious metals and hard rocks. Listed are mines that are currently in operation, closed, suspended, or are still being developed (advanced projects). Their locations are provided as geographic coordinates (x, y and/or longitude, latitude). As of 2002, data pertaining to Canadian smelters and refineries has been appended to this database.

**Government Publication Date: 1998-2009\***

**Mineral Occurrences:**

Provincial

MNR

In the early 70's, the Ministry of Northern Development and Mines created an inventory of approximately 19,000 mineral occurrences in Ontario, in regard to metallic and industrial minerals, as well as some information on building stones and aggregate deposits. Please note that the "Horizontal Positional Accuracy" is approximately +/- 200 m. Many reference elements for each record were derived from field sketches using pace or chain/tape measurements against claim posts or topographic features in the area. The primary limiting factor for the level of positional accuracy is the scale of the source material. The testing of horizontal accuracy of the source materials was accomplished by comparing the plan metric (X and Y) coordinates of that point with the coordinates of the same point as defined from a source of higher accuracy.

**Government Publication Date: 1846-Feb 2023**

**National Analysis of Trends in Emergencies System (NATES):**

Federal

NATE

In 1974 Environment Canada established the National Analysis of Trends in Emergencies System (NATES) database, for the voluntary reporting of significant spill incidents. The data was to be used to assist in directing the work of the emergencies program. NATES ran from 1974 to 1994. Extensive information is available within this database including company names, place where the spill occurred, date of spill, cause, reason and source of spill, damage incurred, and amount, concentration, and volume of materials released.

**Government Publication Date: 1974-1994\***

**Non-Compliance Reports:**

Provincial

NCPL

The Ministry of the Environment provides information about non-compliant discharges of contaminants to air and water that exceed legal allowable limits, from regulated industrial and municipal facilities. A reported non-compliance failure may be in regard to a Control Order, Certificate of Approval, Sectoral Regulation or specific regulation/act.

**Government Publication Date: Dec 31, 2021**

**National Defense & Canadian Forces Fuel Tanks:**

Federal

NDFT

The Department of National Defense and the Canadian Forces maintains an inventory of all aboveground & underground fuel storage tanks located on DND lands. Our inventory provides information on the base name, location, tank type & capacity, tank contents, tank class, date of tank installation, date tank last used, and status of tank as of May 2001. This database will no longer be updated due to the new National Security protocols which have prohibited any release of this database.

**Government Publication Date: Up to May 2001\***

**National Defense & Canadian Forces Spills:**

Federal

NDSP

The Department of National Defense and the Canadian Forces maintains an inventory of spills to land and water. All spill sites have been classified under the "Transportation of Dangerous Goods Act - 1992". Our inventory provides information on the facility name, location, spill ID #, spill date, type of spill, as well as the quantity of substance spilled & recovered.

**Government Publication Date: Mar 1999-Oct 2022**

**National Defence & Canadian Forces Waste Disposal Sites:**

Federal

NDWD

The Department of National Defence and the Canadian Forces maintains an inventory of waste disposal sites located on DND lands. Where available, our inventory provides information on the base name, location, type of waste received, area of site, depth of site, year site opened/closed and status.

**Government Publication Date: 2001-Apr 2007\***

**National Energy Board Pipeline Incidents:**

Federal

NEBI

Locations of pipeline incidents from 2008 to present, made available by the Canada Energy Regulator (CER) - previously the National Energy Board (NEB). Includes incidents reported under the Onshore Pipeline Regulations and the Processing Plant Regulations related to pipelines under federal jurisdiction, does not include incident data related to pipelines under provincial or territorial jurisdiction.

**Government Publication Date: 2008-Jun 30, 2021**

**National Energy Board Wells:**

Federal

NEBP

The NEBW database contains information on onshore & offshore oil and gas wells that are outside provincial jurisdiction(s) and are thereby regulated by the National Energy Board. Data is provided regarding the operator, well name, well ID No./UWI, status, classification, well depth, spud and release date.

**Government Publication Date: 1920-Feb 2003\***



**National Environmental Emergencies System (NEES):**

Federal

NEES

In 2000, the Emergencies program implemented NEES, a reporting system for spills of hazardous substances. For the most part, this system only captured data from the Atlantic Provinces, some from Quebec and Ontario and a portion from British Columbia. Data for Alberta, Saskatchewan, Manitoba and the Territories was not captured. However, NEES is also a repository for previous Environment Canada spill datasets. NEES is composed of the historic datasets ' or Trends ' which dates from approximately 1974 to present. NEES Trends is a compilation of historic databases, which were merged and includes data from NATES (National Analysis of Trends in Emergencies System), ARTS (Atlantic Regional Trends System), and NEES. In 2001, the Emergencies Program determined that variations in reporting regimes and requirements between federal and provincial agencies made national spill reporting and trend analysis difficult to achieve. As a consequence, the department has focused efforts on capturing data on spills of substances which fall under its legislative authority only (CEPA and FA). As such, the NEES database will be decommissioned in December 2004.

**Government Publication Date: 1974-2003\*****National PCB Inventory:**

Federal

NPCB

Environment Canada's National PCB inventory includes information on in-use PCB containing equipment in Canada including federal, provincial and private facilities. Federal out-of-service PCB containing equipment and PCB waste owned by the federal government or by federally regulated industries such as airlines, railway companies, broadcasting companies, telephone and telecommunications companies, pipeline companies, etc. are also listed. Although it is not Environment Canada's mandate to collect data on non-federal PCB waste, the National PCB inventory includes some information on provincial and private PCB waste and storage sites. Some addresses provided may be Head Office addresses and are not necessarily the location of where the waste is being used or stored.

**Government Publication Date: 1988-2008\*****National Pollutant Release Inventory 1993-2020:**

Federal

NPR2

The National Pollutant Release Inventory (NPRI) is Canada's public inventory of pollutant releases (to air, water and land), disposals, and transfers for recycling. The inventory, managed by Environment and Climate Change Canada, tracks over 300 substances. Under the authority of the Canadian Environmental Protection Act (CEPA), owners or operators of facilities that meet published reporting requirements are required to report to the NPRI.

**Government Publication Date: Sep 2020****National Pollutant Release Inventory - Historic:**

Federal

NPRI

Environment Canada has defined the National Pollutant Release Inventory ("NPRI") as a federal government initiative designed to collect comprehensive national data regarding releases to air, water, or land, and waste transfers for recycling for more than 300 listed substances. This data holds historic records; current records are found in NPR2.

**Government Publication Date: 1993-May 2017****Oil and Gas Wells:**

Private

OGWE

The Nickle's Energy Group (publisher of the Daily Oil Bulletin) collects information on drilling activity including operator and well statistics. The well information database includes name, location, class, status and depth. The main Nickle's database is updated on a daily basis, however, this database is updated on a monthly basis. More information is available at [www.nickles.com](http://www.nickles.com).

**Government Publication Date: 1988-May 31, 2023****Ontario Oil and Gas Wells:**

Provincial

OOGW

In 1998, the MNR handed over to the Ontario Oil, Gas and Salt Resources Corporation, the responsibility of maintaining a database of oil and gas wells drilled in Ontario. The OGSR Library has over 20,000+ wells in their database. Information available for all wells in the ERIS database include well owner/operator, location, permit issue date, and well cap date, license No., status, depth and the primary target (rock unit) of the well being drilled. All geology/stratigraphy table information, plus all water table information is also provide for each well record.

**Government Publication Date: 1800-Aug 2021****Inventory of PCB Storage Sites:**

Provincial

OPCB

The Ontario Ministry of Environment, Waste Management Branch, maintains an inventory of PCB storage sites within the province. Ontario Regulation 11/82 (Waste Management - PCB) and Regulation 347 (Generator Waste Management) under the Ontario EPA requires the registration of inactive PCB storage equipment and/or disposal sites of PCB waste with the Ontario Ministry of Environment. This database contains information on: 1) waste quantities; 2) major and minor sites storing liquid or solid waste; and 3) a waste storage inventory.

**Government Publication Date: 1987-Oct 2004; 2012-Dec 2013****Orders:**

Provincial

ORD

This is a subset taken from Ontario's Environmental Registry (EBR) database. It will include Orders on the registry such as (EPA s. 17) - Order for remedial work, (EPA s. 18) - Order for preventative measures, (EPA s. 43) - Order for removal of waste and restoration of site, (EPA s. 44) - Order for conformity with Act for waste disposal sites, (EPA s. 136) - Order for performance of environmental measures.

**Government Publication Date: 1994 - Jun 30, 2023**

**Canadian Pulp and Paper:**

Private

PAP

This information is part of the Pulp and Paper Canada Directory. The Directory provides a comprehensive listing of the locations of pulp and paper mills and the products that they produce.

**Government Publication Date:** 1999, 2002, 2004, 2005, 2009-2014

**Parks Canada Fuel Storage Tanks:**

Federal

PCFT

Canadian Heritage maintains an inventory of known fuel storage tanks operated by Parks Canada, in both National Parks and at National Historic Sites. The database details information on site name, location, tank install/removal date, capacity, fuel type, facility type, tank design and owner/operator.

**Government Publication Date:** 1920-Jan 2005\*

**Pesticide Register:**

Provincial

PES

The Ontario Ministry of the Environment and Climate Change maintains a database of licensed operators and vendors of registered pesticides.

**Government Publication Date:** Oct 2011- Jun 30, 2023

**Pipeline Incidents:**

Provincial

PINC

List of pipeline incidents (strikes, leaks, spills). This is not a comprehensive or complete inventory of pipeline incidents in the province; this listing is in an historical copy of records previously obtained under Access to Public Information. Records are not verified for accuracy or completeness.

**Government Publication Date:** Feb 28, 2021

**Private and Retail Fuel Storage Tanks:**

Provincial

PRT

The Fuels Safety Branch of the Ontario Ministry of Consumer and Commercial Relations maintained a database of all registered private fuel storage tanks and licensed retail fuel outlets. This database includes an inventory of locations that have gasoline, oil, waste oil, natural gas and/or propane storage tanks on their property. The MCCR no longer collects this information. This information is now collected by the Technical Standards and Safety Authority (TSSA).

**Government Publication Date:** 1989-1996\*

**Permit to Take Water:**

Provincial

PTTW

This is a subset taken from Ontario's Environmental Registry (EBR) database. It will include PTTW's on the registry such as OWRA s. 34 - Permit to take water.

**Government Publication Date:** 1994 - Jun 30, 2023

**Ontario Regulation 347 Waste Receivers Summary:**

Provincial

REC

Part V of the Ontario Environmental Protection Act ("EPA") regulates the disposal of regulated waste through an operating waste management system or a waste disposal site operated or used pursuant to the terms and conditions of a Certificate of Approval or a Provisional Certificate of Approval. Regulation 347 of the Ontario EPA defines a waste receiving site as any site or facility to which waste is transferred by a waste carrier. A receiver of regulated waste is required to register the waste receiving facility. This database represents registered receivers of regulated wastes, identified by registration number, company name and address, and includes receivers of waste such as: landfills, incinerators, transfer stations, PCB storage sites, sludge farms and water pollution control plants. This information is a summary of all years from 1986 including the most currently available data.

**Government Publication Date:** 1986-1990, 1992-2021

**Record of Site Condition:**

Provincial

RSC

The Record of Site Condition (RSC) is part of the Ministry of the Environment's Brownfields Environmental Site Registry. Protection from environmental cleanup orders for property owners is contingent upon documentation known as a record of site condition (RSC) being filed in the Environmental Site Registry. In order to file an RSC, the property must have been properly assessed and shown to meet the soil, sediment and groundwater standards appropriate for the use (such as residential) proposed to take place on the property. The Record of Site Condition Regulation (O. Reg. 153/04) details requirements related to site assessment and clean up.

RSCs filed after July 1, 2011 will also be included as part of the new (O.Reg. 511/09).

**Government Publication Date:** 1997-Sept 2001, Oct 2004-Jun 2023

**Retail Fuel Storage Tanks:**

Private

RST

This database includes an inventory of retail fuel outlet locations (including marinas) that have on their property gasoline, oil, waste oil, natural gas and / or propane storage tanks.

**Government Publication Date:** 1999-Feb 28, 2023

**Scott's Manufacturing Directory:**

Private

SCT

Scott's Directories is a data bank containing information on over 200,000 manufacturers across Canada. Even though Scott's listings are voluntary, it is the most comprehensive database of Canadian manufacturers available. Information concerning a company's address, plant size, and main products are included in this database.

**Government Publication Date:** 1992-Mar 2011\*



**Ontario Spills:**

Provincial

[SPL](#)

List of spills and incidents made available the Ministry of the Environment, Conservation and Parks. This database identifies information such as location (approximate), type and quantity of contaminant, date of spill, environmental impact, cause, nature of impact, etc. Information from 1988-2002 was part of the ORIS (Occurrence Reporting Information System). The SAC (Spills Action Centre) handles all spills reported in Ontario. Regulations for spills in Ontario are part of the MOE's Environmental Protection Act, Part X. The Ministry of the Environment, Conservation and Parks cites the coronavirus pandemic as an explanation for delays in releasing data pursuant to requests.

**Government Publication Date:** 1988-Oct 2021; Jul 2022

**Wastewater Discharger Registration Database:**

Provincial

[SRDS](#)

Facilities that report either municipal treated wastewater effluent or industrial wastewater discharges under the Effluent Monitoring and Effluent Limits (EMEL) and Municipal/Industrial Strategy for Abatement Regulations. The Municipal/Industrial Strategy for Abatement (MISA) division of the Ontario Ministry of Environment keeps record of direct dischargers of toxic pollutants within nine sectors including: Electric Power Generation, Mining, Petroleum Refining, Organic Chemicals, Inorganic Chemicals, Pulp & Paper, Metal Casting, Iron & Steel, and Quarries.

**Government Publication Date:** 1990-Dec 31, 2020

**Anderson's Storage Tanks:**

Private

[TANK](#)

The information provided in this database was collected by examining various historical documents, which identified the location of former storage tanks, containing substances such as fuel, water, gas, oil, and other various types of miscellaneous products. Information is available in regard to business operating at tank site, tank location, permit year, permit & installation type, no. of tanks installed & configuration and tank capacity. Data contained within this database pertains only to the city of Toronto and is not warranted to be complete, exhaustive or authoritative. The information was collected for research purposes only.

**Government Publication Date:** 1915-1953\*

**Transport Canada Fuel Storage Tanks:**

Federal

[TCFT](#)

List of fuel storage tanks currently or previously owned or operated by Transport Canada. This inventory also includes tanks on The Pickering Lands, which refers to 7,530 hectares (18,600 acres) of land in Pickering, Markham, and Uxbridge owned by the Government of Canada since 1972; properties on this land has been leased by the government since 1975, and falls under the Site Management Policy of Transport Canada, but is administered by Public Works and Government Services Canada. This inventory provides information on the site name, location, tank age, capacity and fuel type.

**Government Publication Date:** 1970 - Apr 2023

**Variances for Abandonment of Underground Storage Tanks:**

Provincial

[VAR](#)

Listing of variances granted for storage tank abandonment. This is not a comprehensive or complete inventory of tank abandonment variances in the province; this listing is a copy of tank abandonment variance records previously obtained under Access to Public Information. In Ontario, registered underground storage tanks must be removed within two years of disuse; if removal of a tank is not feasible, an application may be sought for a variance from this code requirement.

Records are not verified for accuracy or completeness.

**Government Publication Date:** Feb 28, 2022

**Waste Disposal Sites - MOE CA Inventory:**

Provincial

[WDS](#)

The Ontario Ministry of Environment, Waste Management Branch, maintains an inventory of known open (active or inactive) and closed disposal sites in the Province of Ontario. Active sites maintain a Certificate of Approval, are approved to receive and are receiving waste. Inactive sites maintain Certificate(s) of Approval but are not receiving waste. Closed sites are not receiving waste. The data contained within this database was compiled from the MOE's Certificate of Approval database. Locations of these sites may be cross-referenced to the Anderson database described under ERIS's Private Source Database section, by the CA number. All new Environmental Compliance Approvals handed out after Oct 31, 2011 for Waste Disposal Sites will still be found in this database.

**Government Publication Date:** Oct 2011- Jun 30, 2023

**Waste Disposal Sites - MOE 1991 Historical Approval Inventory:**

Provincial

[WDSH](#)

In June 1991, the Ontario Ministry of Environment, Waste Management Branch, published the "June 1991 Waste Disposal Site Inventory", of all known active and closed waste disposal sites as of October 30st, 1990. For each "active" site as of October 31st 1990, information is provided on site location, site/CA number, waste type, site status and site classification. For each "closed" site as of October 31st 1990, information is provided on site location, site/CA number, closure date and site classification. Locations of these sites may be cross-referenced to the Anderson database described under ERIS's Private Source Database section, by the CA number.

**Government Publication Date:** Up to Oct 1990\*

**Water Well Information System:**

Provincial

[WWIS](#)

This database describes locations and characteristics of water wells found within Ontario in accordance with Regulation 903. It includes such information as coordinates, construction date, well depth, primary and secondary use, pump rate, static water level, well status, etc. Also included are detailed stratigraphy information, approximate depth to bedrock and the approximate depth to the water table.

**Government Publication Date:** Mar 31 2023



# Definitions

**Database Descriptions:** This section provides a detailed explanation for each database including: source, information available, time coverage, and acronyms used. They are listed in alphabetic order.

**Detail Report:** This is the section of the report which provides the most detail for each individual record. Records are summarized by location, starting with the project property followed by records in closest proximity.

**Distance:** The distance value is the distance between plotted points, not necessarily the distance between the sites' boundaries. All values are an approximation.

**Direction:** The direction value is the compass direction of the site in respect to the project property and/or center point of the report.

**Elevation:** The elevation value is taken from the location at which the records for the site address have been plotted. All values are an approximation. Source: Google Elevation API.

**Executive Summary:** This portion of the report is divided into 3 sections:

'Report Summary'- Displays a chart indicating how many records fall on the project property and, within the report search radii.

'Site Report Summary'-Project Property'- This section lists all the records which fall on the project property. For more details, see the 'Detail Report' section.

'Site Report Summary-Surrounding Properties'- This section summarizes all records on adjacent properties, listing them in order of proximity from the project property. For more details, see the 'Detail Report' section.

**Map Key:** The map key number is assigned according to closest proximity from the project property. Map Key numbers always start at #1. The project property will always have a map key of '1' if records are available. If there is a number in brackets beside the main number, this will indicate the number of records on that specific property. If there is no number in brackets, there is only one record for that property.

The symbol and colour used indicates 'elevation': the red inverted triangle will dictate 'ERIS Sites with Lower Elevation', the yellow triangle will dictate 'ERIS Sites with Higher Elevation' and the orange square will dictate 'ERIS Sites with Same Elevation.'

**Unplottables:** These are records that could not be mapped due to various reasons, including limited geographic information. These records may or may not be in your study area, and are included as reference.



File Number: D06-03-23-0138

12 October 2023

Samuel Berube  
Paterson Group

*Sent via email sberube@patersongroup.ca*

Dear Mr. Berube,

**Re: Information Request  
267 O'Connor Street Ottawa, Ontario ("Subject Property")**

**Internal Department Circulation:**

The Planning, Infrastructure and Economic Development Department has the following information in response to your request for information regarding the Subject Property:

- **Environmental Remediation Unit:** The City's Environmental Remediation Unit has environmental records on file pertaining to the subject property noted above either directly on or adjacent to the subject property. To submit requests for information under the Municipal Freedom of Information and Protection of Privacy Act, please visit <https://ottawa.ca/en/city-hall/open-transparent-andaccountable-government/access-information-and-protection-privacy/accessinformation>
  - **Comment:** The Environmental Remediation Unit (ERU) has Phase I and II Environmental Site Assessment reports (Paterson, 2014) and Phase I and II ESA Updates (Paterson, 2020) for this property. Please contact [ERU-UAE@ottawa.ca](mailto:ERU-UAE@ottawa.ca) to obtain copies of the reports if required.
- **Ottawa Public Health - Environmental Health:** all public inspection results are publicly available on the Ottawa Public Health website: <https://www.ottawapublichealth.ca/en/public-health-services/public-health-inspections.aspx>
- **Sewer Use Program:** No records found for this property.
- **Solid Waste Services:** No records found for this property.

**Documents Provided:**

**HLUI Summary Report and HLUI Map**

The HLUI Summary Report Excel spreadsheet identifies HLUI area, point and line features within 250 metres of the Subject Property, as shown on the provided HLUI Map

PDF. Within 500 metres of the Subject Property, landfills and Environmental Risk Management Area (ERMA) are also identified if applicable.

For more information on how to interpret the HLUI data identified in the attached excel sheet ('ADDRESS – HLUI Summary report.xlsx'), please refer to the [Overview and User Guide](#)."

**Additional information may be obtained by contacting:**

**Ontario's Environmental Registry**

The Environmental Registry found at <https://ero.ontario.ca/> contains "public notices" about environmental matters being proposed by all government ministries covered by the Environmental Bill of Rights. The public notices may contain information about proposed new laws, regulations, policies and programs or about proposals to change or eliminate existing ones. By using key words i.e. name of proponent/owner and the address one can ascertain if there is any information on the proponent and address under the following categories: Ministry, keywords, notice types, Notice Status, Acts, Instruments and published date (all years).

**The Ontario Land Registry Office**

Registration of real property is recorded in the Ontario Land Registry Office through the Land Titles Act or the Registry Act. Documents relating to title and other agreements that may affect your property are available to the public for a fee. It is recommended that a property search at the Land Registry Office be included in any investigation as to the historic use of your property. The City of Ottawa cannot comment on any documents to which it is not a party.

Court House  
161 Elgin Street 4th Floor  
Ottawa ON K2P 2K1  
Tel: (613) 239-1230  
Fax: (613) 239-1422

**Ottawa Public Health**

Ottawa Public Health inspects many different types of establishments. To view inspection results, please visit the Ottawa Public Health website: [Public Health Inspections - Ottawa Public Health](#)

Please note that Ottawa Public Health is not the lead agency on land use contamination in the City of Ottawa – contact the Ministry of Environment Conservation and Parks (MECP) for further information.

**Please note, as per the HLUI Disclaimer, that the information contained in the HLUI database has been compiled from publicly available records and other sources of**

information. The HLUI may contain erroneous information given that the records used as sources of information may be flawed. For instance, changes in municipal addresses over time may introduce error. Accordingly, all information from the HLUI database is provided on an “as is” basis with no representation or warranty by the City with respect to the information’s accuracy or exhaustiveness in responding to the request.

Furthermore, the HLUI database and the results of this search in no way confirm the presence or absence of contamination or pollution of any kind. This information is provided on the assumption that it will not be relied upon by any person for any purpose whatsoever. The City of Ottawa denies all liability to any persons attempting to rely on any information provided from the HLUI database.

Please note that in responding to your request, the City of Ottawa does not guarantee or comment on the environmental condition of the Subject Property. You may wish to contact the Ontario Ministry of Environment and Climate Change for additional information.

If you have any further questions or comments, please contact [HLUI@ottawa.ca](mailto:HLUI@ottawa.ca).

Sincerely,

**Amya Martinov**

Student Planner

Per:

Michael Boughton, MCIP, RPP  
Senior Planner  
Development Review East  
Planning Services  
Planning, Infrastructure and Economic Development Department

MB / **AM**

Enclosures: (2)

1. HLUI Map
2. HLUI Summary Report

cc: File no. D06-03-23-0138