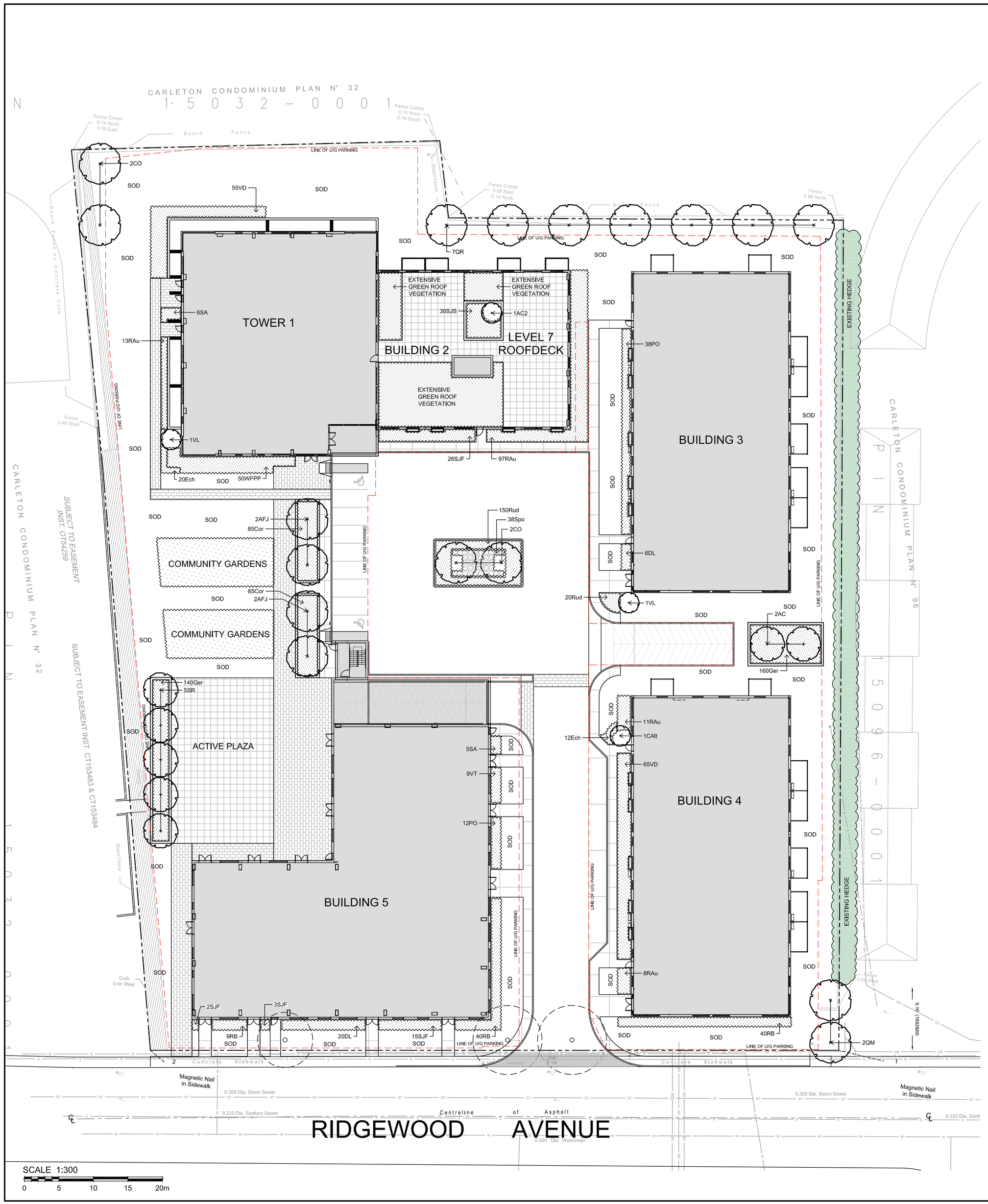

SITE LOCATION

LEGEND / SYMBOL

- EXISTING TREE TO BE REMOVED
- CRZ (Critical Root Zone)
- PROPOSED DECIDUOUS TREE
- PROPOSED DECIDUOUS TREE MULTI-STEM TREE / SHRUB
- PROPOSED CONIFEROUS TREE
- PROPOSED SHRUBS / PERENNIALS / GRASSES
- PROPOSED UNIT PAVING TYPE A
- PROPOSED UNIT PAVING TYPE B
- PROPOSED CONCRETE PAVING
- PROPOSED P.C CONCRETE SEGMENTAL PLANTER WALL

PLANT MATERIAL SCHEDULE

CODE	BOTANICAL NAME	COMMON NAME	QTY.	SIZE	REMARKS
DECIDUOUS TREES					
AC	AMELANCHIER CANADENSIS	SHADBLOW SERVICEBERRY	2	50mm cal	B&B, single stem
AFJ	ACER x FREEMANII JEFFERSRED	AUTUMN BLAZE MAPLE	4	60mm cal	B&B, single stem
CO	CELTIS OCCIDENTALIS	COMMON HACKBERRY	4	60mm cal	B&B, single stem
QM	QUERCUS MACROCARPA	BUR OAK	2	60mm cal	B&B, single stem
QR	QUERCUS RUBRA	RED OAK	7	60mm cal	B&B, single stem
SR	SYRINGA RETICULATA 'IVORY SILK'	IVORY SILK JAPANESE TREE LILAC	5	50mm cal	B&B, single stem
DECIDUOUS SHRUBS					
AC2	AMELANCHIER CANADENSIS	SHADBLOW SERVICEBERRY	1	150cm ht.	B&B, multi-stem
CAlt	CORNUS ALTERNIFOLIA	PAGODA DOGWOOD	1	150cm ht.	B&B, multi-stem
DL	DIERVILLA LONICERA	BUSH HONEYSUCKLE	26	50cm ht	potted, 100cm o/c
PO	PHYSOCARPUS OPULIFOLIUS	COMMON NINEBARK	50	50cm ht	potted, 100cm o/c
RAu	RIBES AUREUM	GOLDEN CURRANT	129	50cm ht	potted, 100cm o/c
RB	ROSA BLANDA	SHRUB ROSE	89	50cm ht	potted, 100cm o/c
SA	SYMPHORICARPUS ALBUS	SNOWBERRY	11	50cm ht	potted, 100cm o/c
SJF	SPIRAEA JAPONICA 'FROEBELII'	FROEBEL SPIREA	46	50cm ht	potted, 100cm o/c
SJS	SPIRAEA JAPONICA SHIROBANA	SHIROBANA SPIREA	30	50cm ht	potted, 80cm o/c
VD	VIBURNUM DENTATUM	ARROWWOOD	120	50cm ht	potted, 100cm o/c
VL	VIBURNUM LENTAGO	NANNYBERRY	2	150cm ht.	B&B, multi-stem
VT	VIBURNUM TRILOBUM	HIGHBUSH CRANBERRY	9	50cm ht	potted, 100cm o/c
WFPP	WEIGELA FLORIDA PINK PRINCESS	PINK PRINCESS WEIGELA	50	50cm ht	potted, 100cm o/c
PERENNIALS					
Cor	COREOPSIS lanceolata	COREOPSIS	170	15 cm pot	plant 60cm o/c
Ech	ECHINACEA pallida	PALE PURPLE CONEFLOWER	32	15 cm pot	plant 60cm o/c
Ger	GERANIUM maculatum	WILD GERANIUM	300	15 cm pot	plant 60cm o/c
Rud	RUDBECKIA fulgida 'Goldstrum'	BLACK-EYED SUSAN	170	15 cm pot	plant 60cm o/c
ORNAMENTAL GRASSES					
Spo	SPOROBOLUS heterolepis	PRAIRE DROPSEED	38	15cm pot	plant 75cm o/c

GENERAL NOTES

1. This drawing shall be read in conjunction with all relevant Architectural, Engineering and related Drawings and Documents.
2. Refer to Engineering Drawings for Grading and Servicing.
3. Refer to Architectural Drawings for Site layout.
4. Contractor shall provide the location(s) of all services/utilities by consulting Municipal Authorities and Utility companies and shall be responsible for adequate protection from damage during construction.
5. Plant material shall be No.1 Grade and shall comply with the Metric Guide Specifications For Nursery Stock (latest edition), published by the Canadian Nursery Trades Association.
6. Plant Material locations are **Schematic / Approximate only.** Contractor shall stake out locations on site prior to work.
7. Contractor shall guarantee all plant material for a period of one (1) full year from the date of final acceptance.
8. **Shrubs** shall be planted in a continuous prepared bed of 450mm depth planting soil mix covered over with a woven polypropylene weed control fabric **(LANDSCAPE FABRIC-Green-Line by Thrace-LINQ)** and 75mm depth composted pine mulch to finish grade, as specified
9. **Perennials** and **Ornamental Grasses** shall be planted in a continuous prepared bed of 450mm depth planting soil mix covered over with 75mm depth composted pine mulch to finish grade.(**NO WEED CONTROL FABRIC**), as specified
10. Sod areas to receive 125mm topsoil. Sod shall be No. 1 quality conforming to the Canadian Nursery Sod Growers Specification.
11. Reinstate all areas damaged or disturbed beyond the limit of Work.
12. Plant Material substitutions shall not be permitted without written approval from the Consultant.
13. Contractor shall advise Consultant a minimum of **48hrs**. prior to proceeding landscape work and any required Field Reviews.
14. **THIS PLAN HAS BEEN PREPARED FOR MUNICIPAL SITE PLAN APPROVAL ONLY AND MAY NOT BE USED FOR ANY OTHER PURPOSE.**

FOR APPROVAL ONLY

no.	date	revision
3.	JUNE 8/21	CHANGES PER SITE PLAN
2.	MAY 28/21	ISSUE FOR SPA (REVIEW)
1.	MAY 27/21	ISSUE FOR COORDINATION / REVIEW

North Arrow

Stamp

Contractor shall check and verify all dimensions on site and report all errors and/or omissions to the Consultant.

Work to be done in accordance with all applicable codes and by-laws.

Do not scale Drawing.

This Drawing shall not be used for construction until signed by the Consultant.

Copyright reserved. This Drawing is the exclusive property of Levstek Consultants Inc. and shall not be used without consent.

Consultant
LEVSTEK CONSULTANTS
LANDSCAPE ARCHITECTS
5871 Hugh Crescent · Ottawa · Ontario · K0A 2W0
613 · 826 · 0518

Client
brigil

Project
MOONEY'S BAY
729 RIDGEWOOD AVENUE

Drawing Title
LANDSCAPE PLAN

Drawn	Date	Drawing No.
MGB	APR.2021	L1.01
Scale 1:300	Project No. 1180	