

Stantec Consulting Ltd.  
400 - 1331 Clyde Avenue  
Ottawa ON  
Tel. 613.722.4420  
www.stantec.com

Copyright Reserved  
The Contractor shall verify and be responsible for all dimensions. DO NOT scale the drawing - any errors or omissions shall be reported to Stantec without delay.  
The Copyrights to all designs and drawings are the property of Stantec. Reproduction or use for any purpose other than that authorized by Stantec is forbidden.

DRAIN TYPE	TRIBUTARY AREA ID	# OF DRAINS	100YR Head (m)	100YR RELEASE RATE (L/s)
WATTS ACCURFLOW (50% OPEN)	ROOF 1	4	0.146	4.9
WATTS ACCURFLOW (100% OPEN)	ROOF 2	4	0.117	5.9
WATTS ACCURFLOW (75% OPEN)	ROOF 3	6	0.146	9.2
WATTS ACCURFLOW (100% OPEN)	ROOF 4	4	0.148	7.5

### Legend

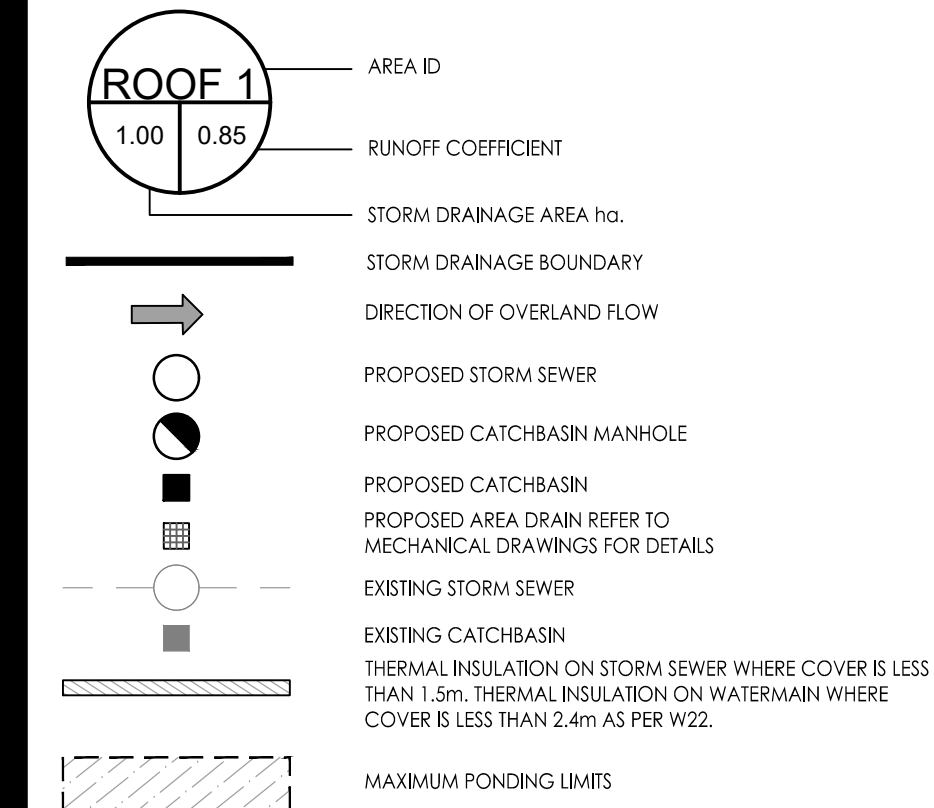

### Notes

- ALL CATCH BASINS AND TRENCH DRAINS TO BE CONNECTED TO INTERNAL PLUMBING AND COLLECTED IN STORM WATER MANAGEMENT CISTERN. INSTALLATION BY OTHERS.
- INTERNAL PLUMBING AND SUMP PUMPS TO BE DESIGNED BY THE MECHANICAL CONSULTANT.
- STORMWATER MANAGEMENT TO BE PROVIDED THROUGH A 50m<sup>3</sup> CISTERN LOCATED IN THE UNDERGROUND PARKING.
- MAX. CISTERN RELEASE RATE TO STORM SEWER = 166.2L/s

Revision	By	Appd.	YY.MM.DD
1	MJS	DT	22.07.05
0	MJS	AMP	21.06.09

File Name:	MJS	AMP	MJS	21.06.01
160401536 DB DWG	Dwn.	Chkd.	Dgn.	YY.MM.DD

### Permit-Seal

Client/Project  
**BRIGIL HOMES**  
 98 LOIS STREET  
 GATINEAU, QC  
 J8Y 3R7  
**MOONEY'S BAY**  
 729 RIDGEWOOD AVENUE  
 OTTAWA, ON, CANADA

Title  
**STORM DRAINAGE PLAN**

Project No. 160401536	Scale 1:300	Sheet 6 of 7	Revision 1
--------------------------	----------------	-----------------	---------------

SD-1 6 of 7 1  
 PLAN # 18552

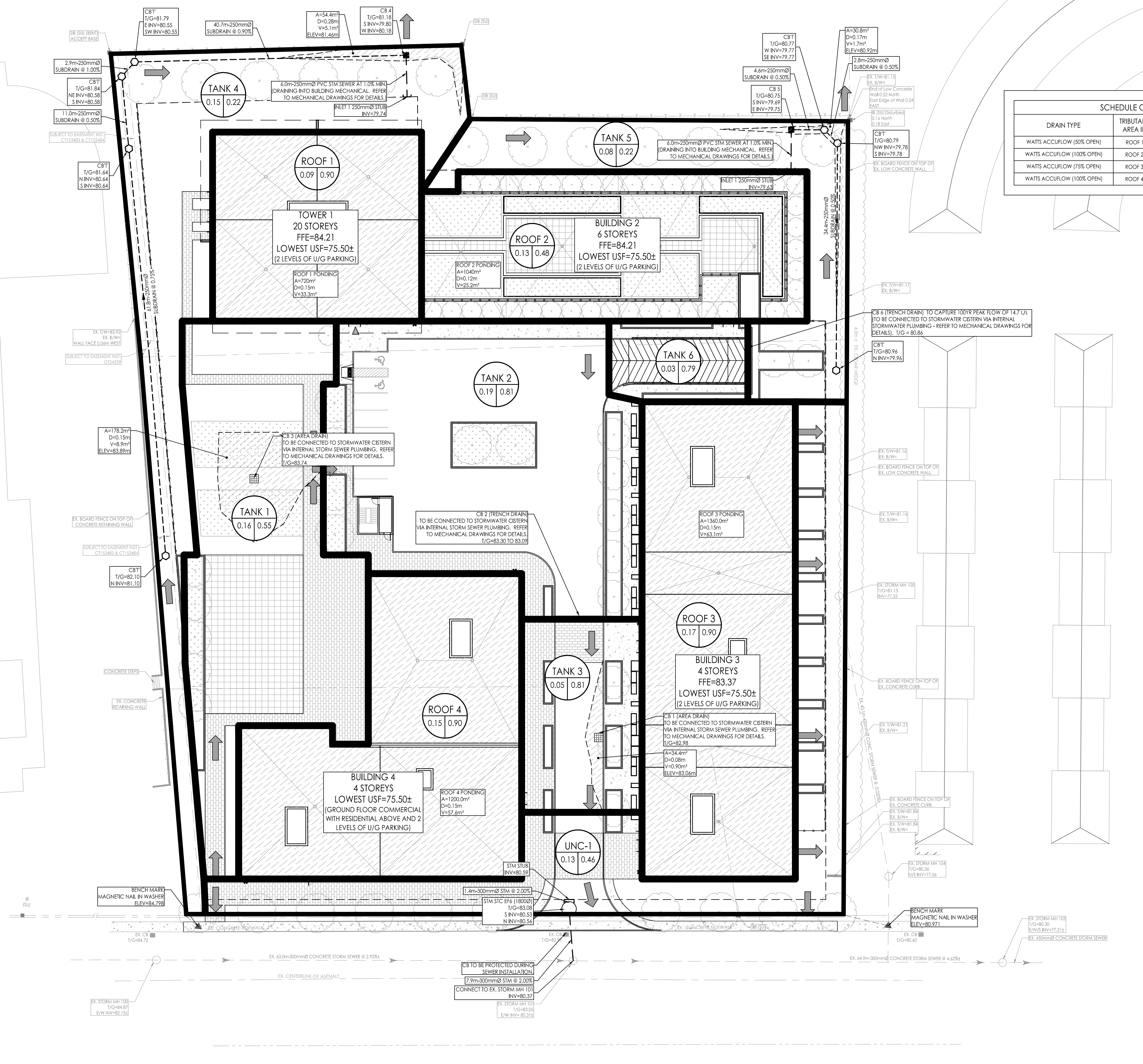

RIDGEWOOD AVENUE

V:\1\160401536\160401536.dwg  
2022/07/05 09:58 AM  
2022/07/05 09:58 AM