

1 EAST ELEVATION

A3.00 Scale: 1: 200

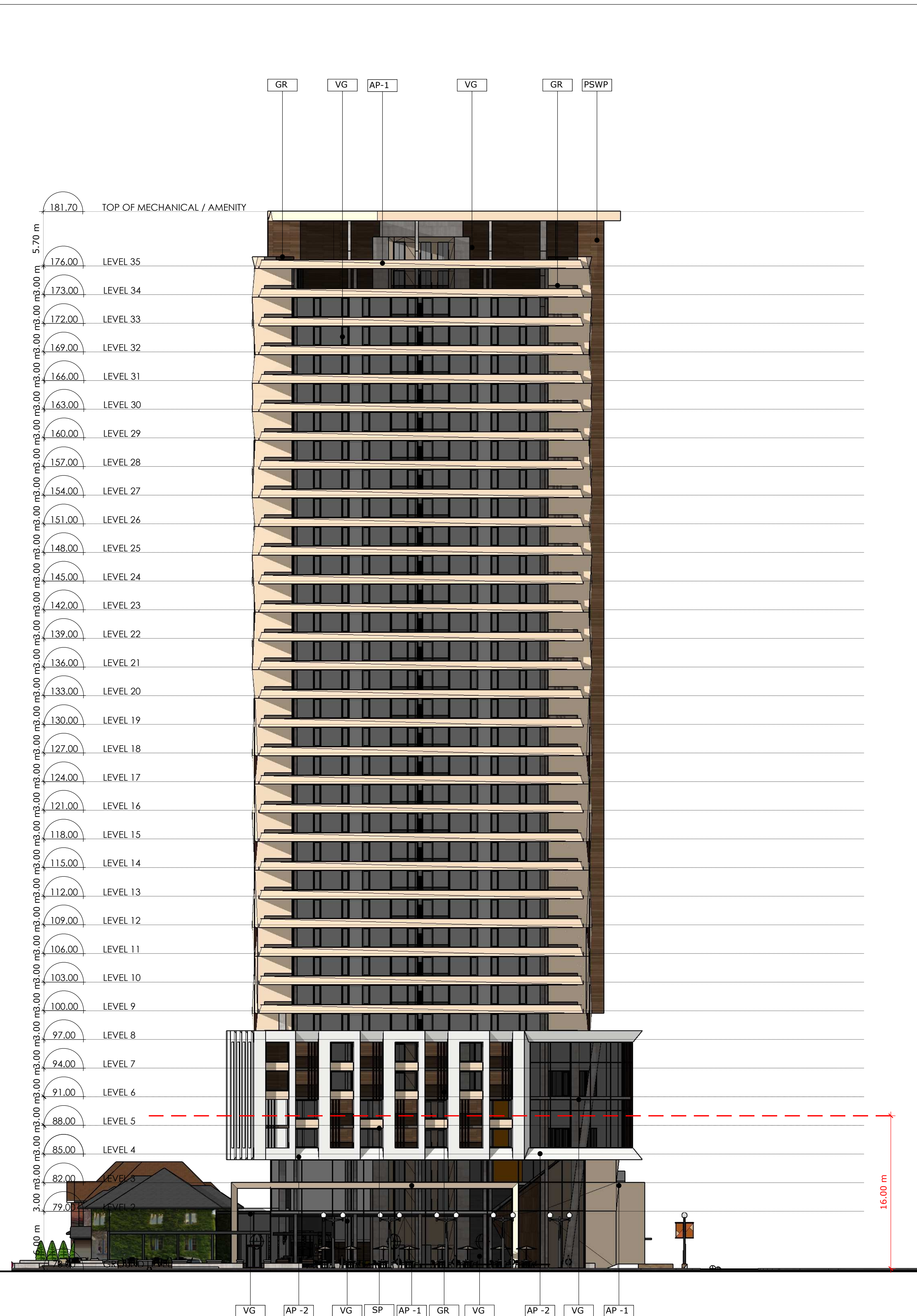

2 WEST ELEVATION

A3.00 Scale: 1: 250

**PROJECT TEAM**

**ARCHITECT**  
HOBIN ARCHITECTURE  
PATRICK BISSON  
T 613-238-7200

**PLANNING**  
FOTENN CONSULTANTS INC.  
STEPHANIE MORRIS  
T 613-730-3709

**CIVIL**  
J.L. RICHARDS  
LUCIE DALRYMPLE  
T 613-913-4368

**LANDSCAPE ARCHITECT**  
LASHLEY & ASSOCIATES LANDSCAPE ARCHITECTS  
DANIELA CORREIRA  
T 613-233-4051

**TRANSPORTATION**  
PARSONS  
MARK BAKER  
T 613-222-8234

**ENVIRONMENTAL**  
GRADIENT WIND ENGINEERING  
JOSHUA FOSTER  
T 613-836-0634

**SURVEYOR**  
STANTEC  
BRIAN WEBSTER  
T 613-229-7644

WIND FRIENDLY GLASS: AS PER CITY 3RD FLOOR SAFETY GUIDELINES OUTLINE 2.1, 2.2 AND 2.3. 1. GLASS PROVIDED FOR ALL BALCONY RAILINGS ON LEVEL 4. 2. GLASS PROVIDED FOR ALL BALCONY RAILINGS ON LEVEL 5. 3. GLASS PROVIDED FOR ALL BALCONY RAILINGS ON ROOF TERRACE LEVELS.

|     |        |                     |
|-----|--------|---------------------|
| 1   | 210820 | issued for rezoning |
| no. | date   | revision            |

It is the responsibility of the appropriate contractor to check and verify all dimensions on site and report all errors and/or omissions to the architect.

All contractors must comply with all pertinent codes and by-laws.

Do not scale drawings.

This drawing may not be used for construction until signed.

Copyright reserved.

LEGEND:

|           |                         |
|-----------|-------------------------|
| NEW BUILD |                         |
| AP        | ALUMINUM FLASHING       |
| AP-1      | ALUMINUM PANEL 1        |
| AP-2      | ALUMINUM PANEL 2        |
| BR-1      | BRICK VEENER            |
| GR        | GLASS RAILING           |
| PC        | PRECAST COLUMN          |
| PSWP      | PRE STRESSED WOOD PANEL |
| SP        | SPANDREL PANEL          |
| VG        | VISION GLASS            |

**Hobin Architecture Incorporated**  
63 Pamela Street  
Ottawa, Ontario  
Canada K1S 5K6



**HOBIN**  
ARCHITECTURE

T: 613-238-7200  
F: 613-235-2005  
E: mail@hobinarc.com  
hobinarc.com

**PROJECT/LOCATION:**

359 Kent

**DRAWING TITLE:**

ELEVATIONS

DRAWN BY:  
PB/KM

DATE:  
210827

SCALE:  
1:250

PROJECT:  
2027

DRAWING NO.:

A3-00



REVISION NO.:





1 SOUTH ELEVATION

A3.01 Scale: 1: 250



2 NORTH ELEVATION

A3.01 Scale: 1: 250

**PROJECT TEAM**

**ARCHITECT**  
HOBIN ARCHITECTURE  
PATRICK BISSON  
T 613-238-7200

**PLANNING**  
FOTENN CONSULTANTS INC.  
STEPHANIE MORRIS  
T 613-730-3709

**CIVIL**  
J.L. RICHARDS  
LUCIE DALRYMPLE  
T 613-913-4368

**LANDSCAPE ARCHITECT**  
LASHLEY & ASSOCIATES LANDSCAPE ARCHITECTS  
DANIELA CORREIRA  
T 613-233-4051

**TRANSPORTATION**  
PARSONS  
MARK BAKER  
T 613-222-8234

**ENVIRONMENTAL**  
GRADIENT WIND ENGINEERING  
JOSHUA FOSTER  
T 613-836-0634

**SURVEYOR**  
STANTEC  
BRIAN WEBSTER  
T 613-229-7644

WIND FRIENDLY GLASS: AS PER CITY BUREAU SAFETY GUIDELINES OUTLINE 2.1, TYPICAL 10-16mm GLASS  
1. GLASS PROVIDED FOR ALL LOW RISE STRUCTURES (LEVEL 4 & BELOW)  
2. GLASS PROVIDED FOR ALL BALCONY RAILINGS ON LEVEL 4 & BELOW  
3. GLASS PROVIDED FOR ALL BALCONY RAILINGS ON ROOF TERRACE LEVELS

|     |        |                     |
|-----|--------|---------------------|
| 1   | 210820 | issued for rezoning |
| no. | date   | revision            |

It is the responsibility of the appropriate contractor to check and verify all dimensions on site and report all errors and/or omissions to the architect.

All contractors must comply with all pertinent codes and by-laws.

Do not scale drawings.

This drawing may not be used for construction until signed.

Copyright reserved.

LEGEND:

|           |                         |
|-----------|-------------------------|
| NEW BUILD |                         |
| AF        | ALUMINUM FLASHING       |
| AP-1      | ALUMINUM PANEL 1        |
| AP-2      | ALUMINUM PANEL 2        |
| BV-1      | BRICK VEENER            |
| GR        | GLASS RAILING           |
| PC        | PRECAST COLUMN          |
| PSWP      | PRE STRESSED WOOD PANEL |
| SP        | SPANDREL PANEL          |
| VG        | VISION GLASS            |

**Hobin Architecture Incorporated**  
63 Pamela Street  
Ottawa, Ontario  
Canada K1S 5K6  
T: 613-238-7200  
F: 613-235-2005  
E: mail@hobinarc.com  
hobinarc.com



**HOBIN**  
ARCHITECTURE

PROJECT/LOCATION:  
359 Kent

DRAWING TITLE:  
ELEVATIONS

DRAWN BY: DATE: SCALE:  
PB/KM 210827 1:250

PROJECT:  
2027

DRAWING NO.:  
A3-01

REVISION NO.:





# SUN & SHADOW STUDY

## JUNE 21

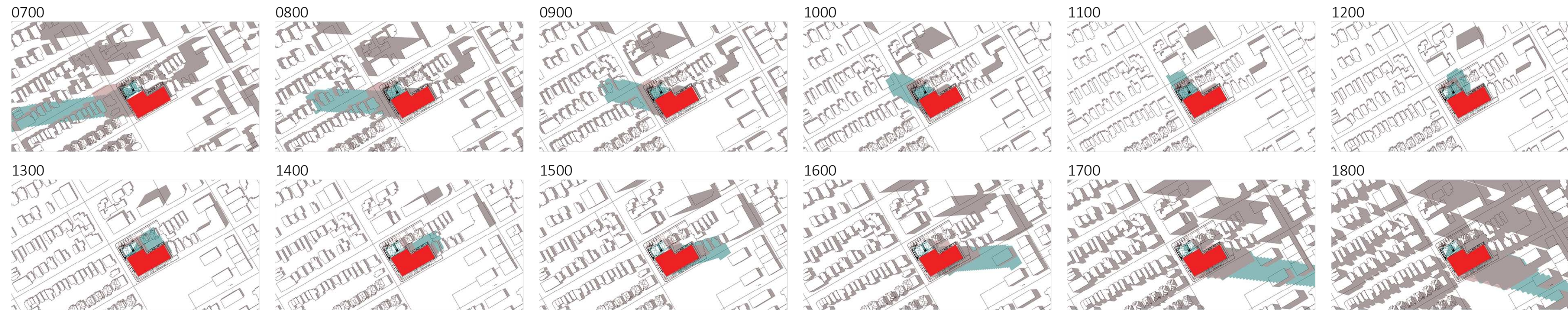

## SEPTEMBER / MARCH 21

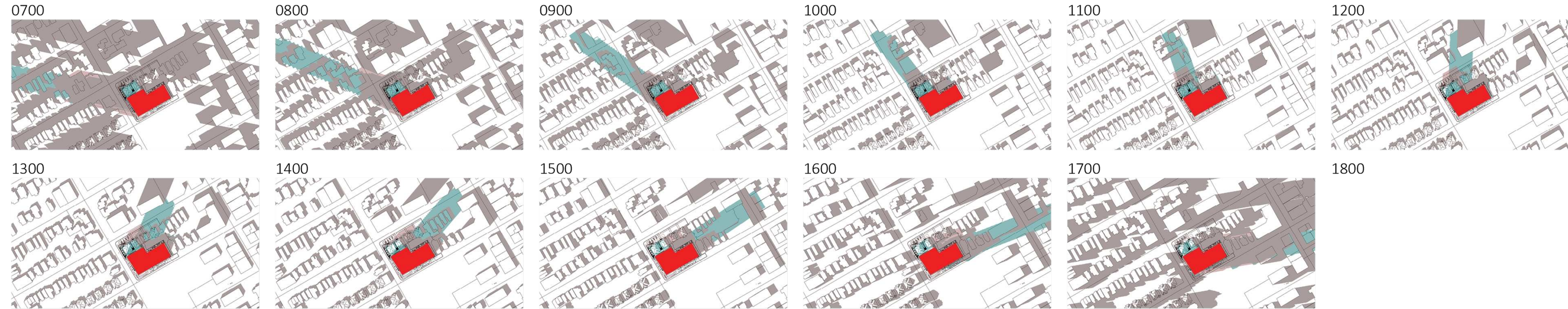

## DECEMBER 21

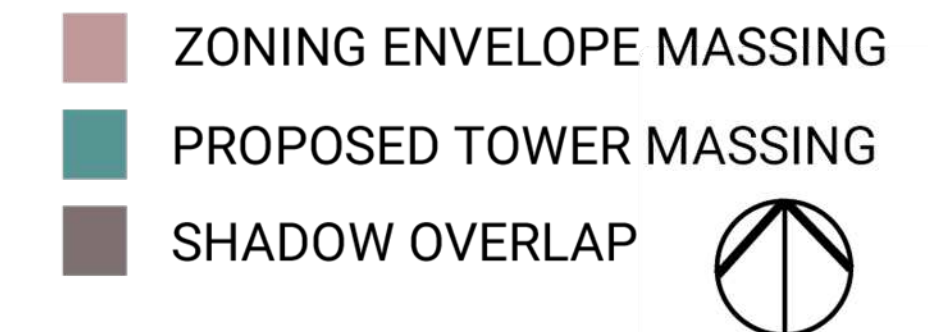
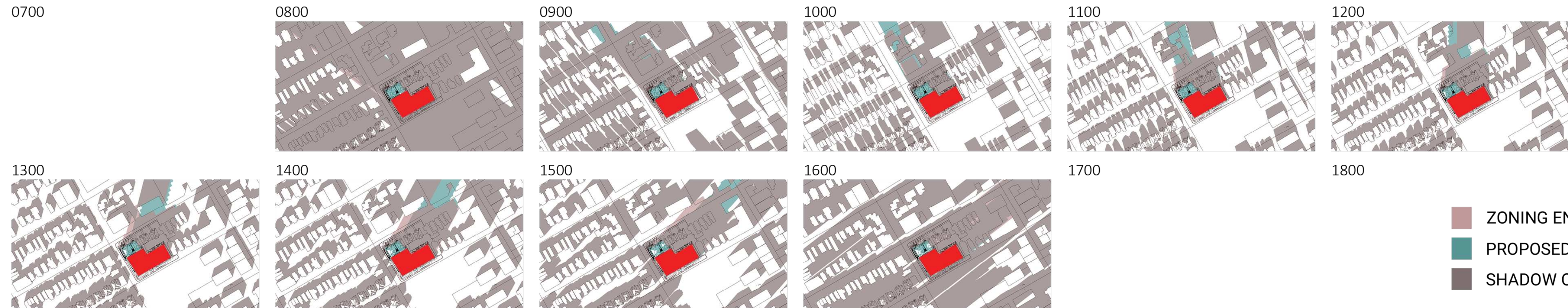

**PROJECT TEAM**

**ARCHITECT**  
HOBIN ARCHITECTURE  
PATRICK BISSON  
T 613-238-7200

**PLANNING**  
FOTENN CONSULTANTS INC.  
STEPHANIE MORRIS  
T 613-730-5709

**CIVIL**  
J.L. RICHARDS  
LUCIE DALRYMPLE  
T 613-913-4368

**LANDSCAPE ARCHITECT**  
LASHLEY & ASSOCIATES LANDSCAPE ARCHITECTS  
DANIELA CORREIA  
T 613-233-4031

**TRANSPORTATION**  
PARSONS  
MARK BAKER  
T 613-222-8234

**ENVIRONMENTAL**  
GRADIENT WIND ENGINEERING  
JOSHUA FOSTER  
T 613-836-0634

**SURVEYOR**  
STANTEC  
BRIAN WEBSTER  
T 613-229-7444

|     |        |                     |
|-----|--------|---------------------|
| 1   | 210820 | issued for rezoning |
| no. | date   | revision            |

It is the responsibility of the appropriate contractor to check and verify all dimensions on site and report all errors and/or omissions to the architect.

All contractors must comply with all pertinent codes and by-laws.

Do not scale drawings.

This drawing may not be used for construction until signed.

Copyright reserved.

**Hobin Architecture Incorporated**  
63 Pamela Street  
Ottawa, Ontario  
Canada K1S 5K6  
T: 613-238-7200  
F: 613-235-2005  
E: mail@hobinarc.com  
**hobinarc.com**



PROJECT/LOCATION:

359 Kent

DRAWING TITLE:

SUN/SHADOW STUDY

DRAWN BY:  
PB/KM

DATE:  
210827

SCALE:  
N/A

PROJECT:  
2027

DRAWING NO.:

A-001



REVISION NO.: