



FINAL

# Phase One Environmental Site Assessment

384 Arlington Avenue and 241 Bell Street North  
Ottawa, Ontario

Prepared for:

**Windmill Development Group**  
384 Arlington Avenue  
Ottawa, ON K1R 6Z5

September 23, 2022

Pinchin File: 314956



**Issued To:** Windmill Development Group  
**Issued On:** September 23, 2022  
**Pinchin File:** 314956  
**Issuing Office:** Kanata, ON

---

Author:

---

Alex Kelly, M.Sc.  
Project Technologist  
613.592.3387  
[akelly@pinchin.com](mailto:akelly@pinchin.com)

Reviewer:

---

Scott Mather, P.Eng., QPESA  
Director, Eastern Ontario  
613.592.3387  
[smather@pinchin.com](mailto:smather@pinchin.com)

Reviewer:

---

Larry Backman, B.Sc.S.  
Executive Vice President, National Accounts  
613.592.3387  
[lbackman@pinchin.com](mailto:lbackman@pinchin.com)



## TABLE OF CONTENTS

1.0	EXECUTIVE SUMMARY .....	1
2.0	INTRODUCTION.....	4
2.1	Phase One Property Information .....	4
3.0	SCOPE OF INVESTIGATION.....	5
4.0	RECORDS REVIEW .....	6
4.1	General .....	6
4.1.1	Phase One Study Area Determination.....	6
4.1.2	First Developed Use Determination.....	7
4.1.3	Fire Insurance Plans.....	7
4.1.4	Environmental Reports .....	8
4.1.4.1	Previous Environmental Report Summary .....	9
4.2	Environmental Source Information .....	9
4.2.1	Environmental Database Search – ERIS.....	9
4.2.1.1	National Pollutant Release Inventory .....	9
4.2.1.2	Ontario Inventory of PCB Storage Sites.....	9
4.2.1.3	National PCB Inventory .....	10
4.2.1.4	Certificates of Approval.....	11
4.2.1.5	Environmental Compliance Approvals, Permits To Take Water and Certificates of Property Use.....	11
4.2.1.6	Inventory of Coal Gasification Plants.....	11
4.2.1.7	Environmental Incidents, Orders, Offences and Spills .....	12
4.2.1.8	Waste Management Records .....	12
4.2.1.9	Fuel Storage Tanks .....	13
4.2.1.10	Notices and Instruments.....	13
4.2.1.11	Areas of Natural Significance .....	14
4.2.1.12	Landfill Information .....	14
4.2.2	Ministry of the Environment, Conservation and Parks Freedom of Information Search.....	14
4.2.3	Technical Standards and Safety Authority Search .....	14
4.2.4	Property Underwriters’ Reports and Plans .....	15
4.2.5	City Directories.....	15
4.3	Physical Setting Sources .....	16
4.3.1	Aerial Photographs .....	16
4.3.2	Topography, Hydrology and Geology.....	17
4.3.3	Fill Materials.....	18
4.3.4	Water Bodies, Areas of Natural Significance and Groundwater Information.....	18
4.3.5	Well Records.....	18
4.4	Site Operating Records .....	18
5.0	INTERVIEWS.....	18
6.0	SITE RECONNAISSANCE .....	19
6.1	General Requirements .....	19
6.2	Specific Observations at Phase One Property .....	20
6.2.1	Description of Buildings and Structures.....	20
6.2.2	Description of Below-Ground Structures .....	20
6.2.3	Description of Tanks .....	20
6.2.4	Potable and Non-Potable Water Sources.....	21



6.2.5	Description and Location of Underground Utilities.....	21
6.2.6	Details of Heating System.....	21
6.2.7	Details of Cooling System.....	21
6.2.8	Details of Drains, Pits and Sumps .....	21
6.2.9	Unidentified Substances within Buildings and Structures.....	21
6.2.10	Details of Staining and Corrosion .....	21
6.2.11	Details of On-Site Wells .....	21
6.2.12	Details of Sewage Works.....	22
6.2.13	Details of Ground Cover .....	22
6.2.14	Details of Current or Former Railways.....	22
6.2.15	Areas of Stained Soil, Vegetation and Pavement.....	22
6.2.16	Areas of Stressed Vegetation .....	22
6.2.17	Areas of Fill and Debris Materials.....	22
6.2.18	Potentially Contaminating Activities.....	22
6.2.19	Unidentified Substances Outside Buildings and Structures .....	23
6.2.20	Surrounding Land Uses .....	23
6.3	Enhanced Investigation Property.....	25
6.4	Written Description of Investigation .....	25
6.4.1	Phase One Property .....	25
6.4.2	Phase One Study Area Outside of Phase One Property.....	26
7.0	REVIEW AND EVALUATION OF INFORMATION .....	29
7.1	Current and Past Uses .....	29
7.2	Potentially Contaminating Activities .....	30
7.3	Areas of Potential Environmental Concern .....	33
7.4	Phase One Conceptual Site Model .....	33
8.0	CONCLUSIONS.....	36
8.1	Signatures.....	37
8.2	Terms and Limitations .....	37
9.0	REFERENCES.....	38
10.0	APPENDICES .....	1



## **APPENDICES**

APPENDIX A	Figures
APPENDIX B	Photographs
APPENDIX C	Opta Records
APPENDIX D	ERIS Report
APPENDIX E	MECP FOI Search Response
APPENDIX F	TSSA Search Response
APPENDIX G	Maps

## **FIGURES**

Figure 1	Key Map
Figure 2	Phase One Study Area
Figure 3	Potentially Contaminating Activities



## 1.0 EXECUTIVE SUMMARY

Pinchin Ltd. (Pinchin) was retained by Windmill Development Group (Client) to complete a Phase One Environmental Site Assessment (Phase One ESA) of the property located at 384 Arlington Avenue and 241 Bell Street North in Ottawa, Ontario (hereafter referred to as the Site or Phase One Property). The Phase One Property is presently developed with a two-storey community building (Site Building).

Pinchin conducted this Phase One ESA in accordance with Part VII and Schedule D of the Province of Ontario's *Environmental Protection Act R.S.O. 1990, c. E.19* and *Ontario Regulation 153/04: Records of Site Condition – Part XV.1 of the Act*, and last amended by Ontario Regulation 274/20 on July 1, 2020 (O. Reg. 153/04). The purpose of the Phase One ESA was to assess the potential presence of environmental impacts at the Phase One Property due to activities at and near the Phase One Property.

This Phase One ESA was conducted at the request of the Client as a condition for a rezoning application with the City of Ottawa.

The scope of work for this Phase One ESA was consistent with O. Reg. 153/04 and was comprised of the following:

- **A Records Review:** Reviewed available current and historical information sources pertaining to the Phase One Property and Phase One Study Area including the use of, but not limited to, aerial photographs, city directories, Fire Insurance Plans (FIPs) and a regulatory database search. Regulatory agencies were also contacted to identify if any records of environmental non-compliance or other information associated with the environmental condition of the Phase One Property exists, including searches of the Ministry of the Environment, Conservation and Parks (MECP) and Technical Standards and Safety Authority records;
- **Interviews:** Conducted interviews with the Site Representative (see Section 5.0) to determine if any current or historical operations have caused a concern with respect to the environmental condition of the Phase One Property and the surrounding properties within the Phase One Study Area;
- **Site Reconnaissance:** Completed a visual assessment of the Phase One Property and the surrounding properties within the Phase One Study Area (from publicly-accessible areas) including any associated buildings and/or facilities for the purpose of identifying the presence of potentially contaminating activities (PCAs);
- **Evaluation:** Evaluated the information gathered from the records review, interviews and Site reconnaissance;
- **Reporting:** Prepared a Phase One ESA report; and



- Submission: Submitted the Phase One ESA report to the Client.

The Phase One Property consists of one legal lot situated at the municipal addresses of 384 Arlington Avenue and 241 Bell Street North, Ottawa, Ontario, which is currently owned by The Ottawa Korean Community Church. The Phase One Property is located immediately south of Arlington Avenue, approximately 50 metres (m) southwest of the intersection of Arlington Avenue and Cambridge Street North.

To the best of Pinchin's knowledge, the Phase One Property was developed in the early 1900's. A review of the aerial photographs, FIPs, an interview with the Site Representative and an exterior plaque observed during the Site reconnaissance determined that the original portion of the Site Building was constructed in approximately the early 1900's, with an addition constructed along the northwest elevation of the original portion of the Site Building in approximately 1910. In the 1928 aerial photograph and 1922 FIP reviewed by Pinchin, a building that was similar in size and configuration the present-day Site Building was evident on the Phase One Property. Therefore, it is Pinchin's opinion that the first developed use of the Phase One Property was in the early 1900's.

The date of the first developed use of the Phase One Property was determined through a review of FIPs, aerial photographs, an exterior plaque and information from the Site Representative. No other information was reviewed by Pinchin during the records review, or obtained during the Site reconnaissance or interviews which would have resulted in a different interpretation of the date of first developed use of the Phase One Property.

Two PCAs were identified at the Phase One Property (i.e., a former on-Site heating oil aboveground storage tank (AST); and one pole-mounted oil-cooled transformer located adjacent to the north elevation of the Site Building). 29 PCAs were identified within the Phase One Study Area:

- A former railway line located approximately 30 m south of the Phase One Property and a former railyard located approximately 80 m south of the Phase One Property in the 1895-1948 FIPs;
- A dry cleaning facility located approximately 45 m north of the Phase One Property in the 2000 city directory;
- Three properties identified in the polychlorinated biphenyl (PCB) inventory database search located approximately 100 m southwest, 150 m southwest and 200 m southeast of the Phase One Property, respectively;
- A former automotive repair/servicing facility located approximately 120 m northeast of the Phase One Property in the 1948 and 1963 FIPs;



- An active automotive repair/servicing facility located approximately 150 m west of the Phase One Property since approximately 1966;
- Two properties identified in the chemical or fuel storage tank databases search results as having underground storage tanks, located approximately 200 m southeast and 200 m northeast of the Phase One property, respectively; and
- A total of 36 pole-mounted oil-cooled transformers located within 250 m of the Phase One Property.

However, no evidence of spills or historical spills (i.e., staining) observed in the vicinity of the transformers and no issues of potential environmental concern (i.e., spills) were noted for the transformers within the Environmental Risk Information Services report and any maintenance/environmental issues associated with the transformers would be the responsibility of Hydro Ottawa. Based on the above-noted information, as well as no spills, evidence of historical spills (i.e., staining) or floor drains observed in the boiler room and vicinity of the historical on-Site AST; the impacts of creosote or chromated copper arsenate typically being minor, localized, and near the surface; PCBs being highly immobile in soils and immiscible in water; the distance between these properties and the Phase One property; and the inferred groundwater flow direction, it is Pinchin's opinion that these PCAs do not represent areas of potential environmental concern for the Phase One Property. Based on these findings, nothing was identified that is likely to have resulted in impacts to the soil and/or groundwater at the Phase One Property and would require the completion of a Phase Two ESA. As such, it is Pinchin's opinion that the Phase One Property is suitable for the purpose of filing a rezoning application with the City of Ottawa based only on the completion of this Phase One ESA report.

It should be noted that the references and sources for the information used in evaluating the Phase One Property are provided in the relevant sections of this report. Specific references are also summarized in Section 9.0.

*This Executive Summary is subject to the same standard limitations as contained in the report and must be read in conjunction with the entire report.*

*This report has been issued without having received a response from the MECP regarding Pinchin's Freedom of Information request. Once a response from this regulatory body is received, the information will be incorporated into a revised version of this report. Our conclusions and recommendations may be amended based on this information.*





## 2.0 INTRODUCTION

A Phase One ESA is defined as a systematic qualitative process to determine whether a particular property is, or may be subject to, actual or potential contamination. Under the Province of Ontario's *Environmental Protection Act R.S.O. 1990, c. E.19* (EPA) and *Ontario Regulation 153/04: Records of Site Condition – Part XV.1 of the Act*, and last amended by Ontario Regulation 274/20 on July 1, 2020 (O. Reg. 153/04), the purpose of a Phase One ESA is two-fold:

- To obtain and review records that relate to the Phase One Property, and to the current and past uses of and activities at or affecting the Phase One Property, in order to determine if an area of potential environmental concern (APEC) exists and to interpret any APEC; and
- To obtain and review records that relate to properties in the Phase One Study Area, other than the Phase One Property, in order to determine if a potentially contaminating activity (PCA) exists and interpret whether any such PCA results in an APEC at the Phase One Property.

This Phase One ESA was conducted at the request of the Client as a condition for a rezoning application with the City of Ottawa.

A Phase One ESA does not include sampling or testing of environmental media or building materials. The study period for this assessment was during August and September 2022, which included the records review, Site reconnaissance, interviews and reporting.

### 2.1 Phase One Property Information

The Phase One Property consists of one legal lot situated at the municipal addresses of 384 Arlington Avenue and 241 Bell Street North, Ottawa, Ontario, which is currently owned by The Ottawa Korean Community Church. The Phase One Property is located immediately south of Arlington Avenue, approximately 50 metres (m) southwest of the intersection of Arlington Avenue and Cambridge Street North, as shown on Figure 1 (all Figures are provided in Appendix A and all appendices are provided in Section 10.0). A plan showing the Phase One Study Area for which this Phase One ESA applies to is outlined on Figure 2. PCAs identified within the Phase One Study Area are depicted on Figure 3. Photographs of the Phase One Property and surrounding properties are presented in Appendix B.



Pertinent details of the Phase One Property are provided in the following table:

<b>Detail</b>	<b>Source / Reference</b>	<b>Information</b>
Legal Description	Legal Survey Drawing provided by the Client	N/A
Municipal Addresses	Client	384 Arlington Avenue and 241 Bell Street North, Ottawa, ON K1R 6Z5
Parcel Identification Number (PIN)	Legal Survey Drawing provided by the Client	N/A
Current Owner	Client	Windmill Development Group
Current Occupants	Client	Community building
Client	Authorization to Proceed, Limitation of Liability & Terms of Engagement Form	Windmill Development Group
Client Contact Information	Authorization to Proceed, Limitation of Liability & Terms of Engagement Form	Kristen Jorgensen c/o Windmill Development Group 384 Arlington Avenue Ottawa, ON K1R 6Z5
Site Area	Site Representative	0.22 hectares (0.55 acres)

### **3.0 SCOPE OF INVESTIGATION**

Pinchin conducted this Phase One ESA in accordance with O. Reg. 153/04, in particular Part VII and Schedule D of O. Reg. 153/04. The Phase One ESA scope of work was comprised of the following:

- **A Records Review:** Reviewed available current and historical information sources pertaining to the Phase One Property and Phase One Study Area including the use of, but not limited to, aerial photographs, city directories, Fire Insurance Plans (FIPs) and a regulatory database search. Regulatory agencies were also contacted to identify if any records of environmental non-compliance or other information associated with the environmental condition of the Phase One Property exists, including searches of the Ministry of the Environment, Conservation and Parks (MECP) and Technical Standards and Safety Authority (TSSA) records;
- **Interviews:** Conducted interviews with the Site Representative (see Section 5.0) to determine if any current or historical operations have caused a concern with respect to the environmental condition of the Phase One Property and the surrounding properties within the Phase One Study Area;



- Site Reconnaissance: Completed a visual assessment of the Phase One Property and the surrounding properties within the Phase One Study Area (from publicly-accessible areas) including any associated buildings and/or facilities for the purpose of identifying the presence of PCAs;
- Evaluation: Evaluated the information gathered from the records review, interviews and Site reconnaissance;
- Reporting: Prepared a Phase One ESA report; and
- Submission: Submitted the Phase One ESA report to the Client.

## **4.0 RECORDS REVIEW**

### **4.1 General**

Identified on and off-Site PCAs described in this and subsequent report Sections are depicted on Figure 3.

A Phase One ESA does not include sampling or testing of environmental media or building materials. The study period for this assessment was during August and September 2022, which included the records review, Site reconnaissance, interviews and reporting. A Site reconnaissance was completed on August 31, 2022, by a Pinchin representative under the direct supervision of a Qualified Person (QP). During the Site reconnaissance, Pinchin accessed the interior of the Site Building and all exterior areas of the Phase One Property. Pinchin did not access any areas within the surrounding Phase One Study Area with the exception of publicly-accessible roads and sidewalks. Select photographs taken during the Site reconnaissance of the Phase One Property and the surrounding properties within the Phase One Study Area are presented in Appendix B.

#### *4.1.1 Phase One Study Area Determination*

Based on a review of the available historical information and observations made during the Site reconnaissance for the properties greater than 250 m, but less than 1 kilometre (km), from the Phase One Property boundary, Pinchin did not note or observe any significant potentially contaminating properties that should be included as part of this assessment (e.g., landfills, large industrial manufacturers, etc.). As such, the Phase One Study Area consisted of the Phase One Property, as well as all properties situated wholly, or partly, within 250 m from the nearest point of a boundary of the Phase One Property, in order to meet the minimum requirements set forth in O. Reg. 153/04.



#### 4.1.2 *First Developed Use Determination*

The first developed land use of the Phase One Property is defined by O. Reg. 153/04 to be the earlier of:

- The first use of a Phase One Property in or after 1875 that resulted in the development of a building or structure on the property; and
- The first potentially contaminating use or activity on the Phase One Property.

A review of the aerial photographs, FIPs, an interview with the Site Representative and an exterior plaque observed during the Site reconnaissance, determined that the original portion of the Site Building was constructed in approximately the early 1900's, with an addition constructed along the northwest elevation of the original portion of the Site Building in approximately 1910. In the 1928 aerial photograph and 1922 FIP reviewed by Pinchin, a building that was similar in size and configuration the present-day Site Building was evident on the Phase One Property. Therefore, it is Pinchin's opinion that the first developed use of the Phase One Property was in the early 1900's.

The date of the first developed use of the Phase One Property was determined through a review of FIPs, aerial photographs, an exterior plaque and information from the Site Representative. No other information was reviewed by Pinchin during the records review, or obtained during the Site reconnaissance or interviews which would have resulted in a different interpretation of the date of first developed use of the Phase One Property.

#### 4.1.3 *Fire Insurance Plans*

Pinchin previously contacted Opta Information Intelligence (Opta) to obtain copies of FIPs related to the Phase One Property and the Phase One Study Area. Opta provided Pinchin with copies of the following:

- FIPs dated 1895, 1901, 1915, 1922, 1948 and 1963 for the area including the Phase One Property.

The Opta response and copies of the FIPs are provided in Appendix E.

The following general information, including details regarding the Phase One Property, was noted in the FIPs:

##### 1895-1915

- The Phase One Property was not included in the FIP; and
- The Canada Atlantic Railway was located approximately 30 m south of the Phase One Property. A railyard presumably associated with the Canadian Atlantic Railway was located approximately 80 m south of the Phase One Property. Creosote or chromated copper arsenate (CCA) used to treat railway ties has the potential to impact soils in the



vicinity of the railway lines; however, these impacts are typically minor, localized, and near the surface. Based on the above-noted information, it is Pinchin's opinion that this PCA does not represent an APEC at the Phase One Property.

#### 1922

- The Phase One Property was occupied by a church, similar in size and configuration to the present-day Site Building, with the municipal address of 384 Arlington Avenue. It should be noted that the west portion of the Site was not visible on the FIP; and
- The surrounding area of the Phase One Property was similar to 1895-1915. The Phase One Property was bounded to the north by present-day Arlington Avenue, to the east by present-day Arthur Lane North, to the south by present-day Raymond Street and to the west by Bell Street North.

#### 1948

- The Phase One Property was occupied by Bell St. United Church, similar in size and configuration to the present-day Site Building with the municipal addresses of 384 Arlington Avenue and 255 Bell Street North. Two residential dwellings and one parking garage were located on the south portion of the Site with the municipal addresses of 251 and 253 Bell Street North;
- The surrounding area of the Phase One Property was similar to 1922; however, White Truck Sale Ottawa Ltd. and an automotive repair/servicing facility were located at 520 Bronson Avenue. This property is located approximately 120 m northeast of the Phase One Property and is situated hydraulically transgradient of the Phase One Property relative to the inferred groundwater flow direction. Based on the distance between this property and the Phase One Property, as well as the inferred direction of groundwater flow, it is Pinchin's opinion that this PCA does not represent an APEC at the Phase One Property.

#### *4.1.4 Environmental Reports*

The following previous environmental report for the Phase One Property was reviewed by Pinchin:

- Report entitled "*Phase I Environmental Site Assessment, 384 Arlington Avenue and 241 Bell Street North, Ottawa, Ontario*" prepared by Pinchin for Ottawa Korean Community Church, and dated March 31, 2021 (2021 Pinchin Phase I ESA Report).



## 2021 Pinchin Phase I ESA Report

The Phase I ESA completed by Pinchin in March 2021 consisted of historical reviews, a review of surrounding properties, a regulatory database search, and interviews as well as an exterior assessment of the Phase One Property. In addition, the 2021 Pinchin Phase I ESA was completed to CSA standards.

The results of the 2021 Pinchin Phase I ESA Report indicated that there were no significant potential environmental concerns associated with the current and historical use of the Site and adjacent properties and as such, no further environmental assessment work was recommended.

### *4.1.4.1 Previous Environmental Report Summary*

Based on Pinchin's review of the above-referenced previous environmental reports, nothing was identified that is likely to result in potential subsurface impacts at the Phase One Property.

## **4.2 Environmental Source Information**

Pinchin reviewed the historical use of the Phase One Study Area through the use of publicly available archives and databases, as well as through requesting information from regulatory agencies. The following provides a summary of the information obtained from these sources.

### *4.2.1 Environmental Database Search – ERIS*

Pinchin retained Environmental Risk Information Services (ERIS) to search all available federal, provincial and private source databases for information pertaining to the Phase One Study Area. Unless otherwise noted, information obtained from the ERIS database search was reviewed for the entire Phase One Study Area. A copy of the ERIS report is provided in Appendix D and the results of the database search are described in the following sections.

#### *4.2.1.1 National Pollutant Release Inventory*

ERIS completed a search of the federal databases for information regarding the National Pollutant Release Inventory (NPRI). This database contains comprehensive national data regarding releases to air, water, or land, and waste transfers for recycling for more than 300 listed substances and identifies information such as the approximate location, type and quantity of contaminant, date of release, and media impacted.

Pinchin reviewed the ERIS report for NPRI information and found no records regarding the Phase One Study Area.

#### *4.2.1.2 Ontario Inventory of PCB Storage Sites*

The MECP's Waste Management Branch maintains an inventory of polychlorinated biphenyl (PCB) storage sites within Ontario. Ontario Regulation 11/82 and Ontario Regulation 347 (O. Reg. 347), made



under the EPA, require the registration of inactive PCB storage equipment and/or disposal sites of PCB waste with the MECP. This database contains information on waste quantities, major and minor sites storing liquid or solid waste, and a waste storage inventory.

The ERIS search of the Ontario Inventory of PCB Storage Sites found no information regarding the Phase One Property.

One other property within the Phase One Study Area was identified within the Ontario Inventory of PCB Storage Sites database search results:

- 605 Bronson Avenue.

This property was identified as having stored PCBs or PCB-containing equipment (including transformers, capacitors, ballasts, soil and free liquids) within the Phase One Study Area and is an off-Site PCA.

PCBs are highly immobile in soils and immiscible in water. Furthermore, 605 Bronson Avenue is located approximately 200 m southeast of the Phase One Property.

Based on the above-noted information, Pinchin concludes that the likelihood of potential impacts to the Phase One Property due to the historical PCB storage at the property listed above is low and this off-Site PCA does not result in an APEC at the Phase One Property.

#### ***4.2.1.3 National PCB Inventory***

Environment Canada maintains an inventory of in-use PCB-containing equipment at federal, provincial and private facilities in Canada, and of out-of-service PCB-containing equipment and PCB waste owned by the federal government or federally regulated industries.

The ERIS search of the National PCB Inventory found no information regarding the Phase One Property.

Three other properties within the Phase One Study Area were identified within the National PCB Inventory database search results:

- 10 Orangeville Street;
- 555 Booth Street; and
- 605 Bronson Avenue.

These properties were identified as having stored PCBs or PCB-containing equipment (including transformers, capacitors, ballasts, soil and free liquids) within the Phase One Study Area and are off-Site PCAs.

PCBs are highly immobile in soils and immiscible in water. Furthermore, 10 Orangeville Street is located approximately 100 m southwest of the Phase One Property; 555 Booth Street is located approximately



150 m southwest of the Phase One Property; and 605 Bronson Avenue is located approximately 200 m southeast of the Phase One Property.

Based on the above-noted information, Pinchin concludes that the likelihood of potential impacts to the Phase One Property due to the historical PCB storage at the three properties listed above is low and these off-Site PCAs do not result in APECs at the Phase One Property.

#### *4.2.1.4 Certificates of Approval*

ERIS completed a search of the MECP database for information regarding Certificates of Approval (Cs-of-A). The MECP maintains a database of approved Cs-of-A for Air & Noise, Industrial Sewage, Municipal & Private Sewage, Waste Management Systems and Renewable Energy Approvals. Prior to November 1, 2011, the MECP mandated that any facility that released emissions to the atmosphere, discharged contaminants to ground or surface water, provided potable water supplies, or stored, transported or disposed of waste, must have a C-of-A before it could operate lawfully. The MECP no longer issues Cs-of-A, which were replaced by Environmental Compliance Approvals (ECAs) as of November 1, 2011. O. Reg. 153/04 indicates that information from the C-of-A database only needs to be obtained for the Phase One Property and properties adjacent to the Phase One Property.

The ERIS search of the C-of-A database identified no information regarding Cs-of-A for the Phase One Property or for properties adjacent to the Phase One Property.

#### *4.2.1.5 Environmental Compliance Approvals, Permits To Take Water and Certificates of Property Use*

ERIS completed a search of the MECP database for information regarding ECAs, permits including Permits To Take Water (PTTWs) and Certificates of Property Use (CPUs). O. Reg. 153/04 indicates that information from these databases only needs to be obtained for the Phase One Property and properties adjacent to the Phase One Property. Details regarding these databases are provided in the ERIS report in Appendix D.

The ERIS database search identified no information regarding ECAs, PTTWs or CPUs for the Phase One Property and properties adjacent to the Phase One Property.

#### *4.2.1.6 Inventory of Coal Gasification Plants*

ERIS searched the following publications prepared for the MECP by Intera Technologies Inc. for information on industrial sites that formerly operated as coal gasification plants, and industrial sites that produced or used coal tar and other related tars:

- “*Inventory of Coal Gasification Plant Waste Sites in Ontario*”, dated April 1987; and
- “*Inventory of Industrial Sites Producing or Using Coal Tar and Related Tars in Ontario*”, dated November 1988.





The ERIS search yielded no records of former coal gasification plants or the production or use of coal tar and related tars within the Phase One Study Area.

#### *4.2.1.7 Environmental Incidents, Orders, Offences and Spills*

ERIS completed a search of the various provincial and federal databases for information regarding environmental incidents, orders, offences and spills. O. Reg. 153/04 indicates that information from these databases only needs to be obtained for the Phase One Property and properties adjacent to the Phase One Property. Details regarding the searched databases are provided in the ERIS report in Appendix D.

The ERIS database search revealed no records of environmental incidents, orders, offences or spills for the Phase One Property and properties adjacent to the Phase One Property.

#### *4.2.1.8 Waste Management Records*

##### Waste Generators

ERIS completed a search of the O. Reg. 347 Waste Generators database for information regarding waste generation. O. Reg. 347 defines a waste generation site as any site, equipment and/or operation involved in the production, collection, handling and/or storage of regulated wastes. A generator of regulated waste is required to register the waste generation site and each waste produced, collected, handled or stored at the site. This database contains the registration number, company name and address of registered generators including the types of hazardous wastes generated. It includes data on waste generating facilities such as drycleaners, waste treatment and disposal facilities, machine shops, electric power distribution, etc. The database search results provide a summary of available waste generation information for the registered sites for all years from 1986 to the present.

O. Reg. 153/04 indicates that information from the Waste Generator database only needs to be obtained for the Phase One Property and properties adjacent to the Phase One Property. However, in addition to the Phase One Property and adjacent off-Site properties, Pinchin reviewed the database for waste generators within 50 m transgradient and 100 m upgradient of the Phase One Property with respect to the inferred groundwater flow direction. The area reviewed will be referred to as the Waste Generator Database Review Area.

The ERIS search of the O. Reg. 347 Waste Generators database found no information regarding the Waste Generator Database Review Area.

##### Waste Receivers

ERIS completed a search of the O. Reg. 347 Waste Receivers database for information regarding waste receivers. O. Reg. 347 defines a waste receiving site as any site or facility to which waste is transferred by a waste carrier. A receiver of regulated waste is required to register the waste receiving facility. This



database contains registered receivers of regulated wastes, identified by registration number, company name and address, and includes receivers of waste such as landfills, incinerators, transfer stations, PCB storage sites, sludge farms and water pollution control plants.

O. Reg. 153/04 indicates that information from the Waste Receivers database only needs to be obtained for the Phase One Property and properties adjacent to the Phase One Property. However, in addition to the Phase One Property and adjacent off-Site properties, Pinchin reviewed the database for waste receivers within 50 m transgradient and 100 m upgradient of the Phase One Property with respect to the inferred groundwater flow direction. The area reviewed will be referred to as the Waste Receivers Database Review Area.

The ERIS search of the O. Reg. 347 Waste Receivers database found no information regarding the Waste Receivers Database Review Area.

#### **4.2.1.9 Fuel Storage Tanks**

ERIS completed a search of various private, provincial and federal databases for information regarding chemical storage tanks, as well as private and retail fuel storage tanks. Details regarding the searched databases are provided in the ERIS report in Appendix D.

The ERIS search of the chemical and fuel storage tank databases found no information regarding the Phase One Property.

The ERIS search of the chemical or fuel storage tank databases identified the following other properties within the Phase One Study Area with records of chemical and/or fuel storage tanks:

- 470 Bronson Avenue (located approximately 200 m northeast and hydraulically transgradient of the Phase One Property) was listed as a retail fuel outlet (RFO); and
- 275 Chamberlain Avenue (located approximately 200 m southeast of the Phase One Property) was listed as an institutional building.

The above-noted properties were listed in the Fuel Storage Tanks, the Retail Fuel Storage Tanks, and the Private Storage Tanks databases as having associated underground storage tanks (USTs). However, based on the distances between these properties and the Phase One Property, as well as the inferred groundwater flow direction, it is Pinchin's opinion that these PCAs do not represent APECs at the Phase One Property.

#### **4.2.1.10 Notices and Instruments**

ERIS completed a search of the provincial Environmental Registry for records pertaining to proposals, decisions, and exceptions regarding policies, Acts, instruments, or regulations that could significantly affect the environment. ERIS also searched the Record of Site Condition (RSC) database for filed RSCs.



The ERIS database search of the Environmental Registry and Record of Site Condition database found no records for the Phase One Property and the Phase One Study Area.

#### **4.2.1.11**      *Areas of Natural Significance*

ERIS reviewed available databases and records to assess whether any parks, wetlands, conservation areas, or other areas of natural significance, are located within the Phase One Study Area. The Area of Natural & Scientific Interest map is included in the ERIS report in Appendix D. In addition, Pinchin reviewed information provided on the Ministry of Natural Resources and Forestry's (MNRF) Natural Heritage Information Centre (NHIC) website. No areas of natural significance were identified within the Phase One Study Area from these information sources.

#### **4.2.1.12**      *Landfill Information*

ERIS reviewed available private and provincial databases for records of any current or inactive landfills and waste disposal sites within the Phase One Study Area. Details regarding the searched databases are provided in the ERIS report in Appendix D.

The ERIS search of the landfill and waste disposal sites databases found no information regarding the Phase One Study Area.

#### **4.2.2**      *Ministry of the Environment, Conservation and Parks Freedom of Information Search*

The MECP Freedom of Information and Protection of Privacy Office in Toronto, Ontario was contacted to determine if records exist for environmental matters such as orders, spills, previous investigations, prosecutions, registered PCB waste storage sites, waste generators, waste receivers, Cs-of-A and ECAs associated with the Phase One Property. At the time of writing this report, no response had been received from the MECP. When a formal response is received, it will be reviewed by Pinchin. If there is any information that represents a potential issue of environmental concern, a copy of the response will be forwarded to the Client under separate cover. Our conclusions and recommendations may be amended based on this information. A copy of Pinchin's request submitted to the MECP is provided in Appendix E of this report.

Pinchin conducted a search of the MECP Brownfield Environmental Site Registry as part of the searches completed. According to the search, an RSC has not been filed for the Site or neighbouring properties within a 150 m radius of the Site.

#### **4.2.3**      *Technical Standards and Safety Authority Search*

The TSSA is the regulatory body that governs the safe handling and storage of fuel in Ontario. All storage of gasoline, diesel and fuel oil is subject to the Technical Standards and Safety Act. The Technical Standards and Safety Act and its relevant documents and regulations (e.g., *Liquid Fuels Handling Code*,



*Ontario Regulation 213/01 – Fuel Oil, Ontario Regulation 217/01 – Liquid Fuels*) require that all fuel storage devices such as aboveground storage tanks (ASTs) and USTs be registered with the TSSA.

Pinchin previously contacted the TSSA to determine whether any ASTs or USTs are, or were, registered for the Phase One Property. Letter responses were issued by the TSSA on April 15, 2021, indicating that following a search of the TSSA files, no outstanding instructions, incident reports, fuel oil spills or contamination records, or records of registered ASTs or USTs were found for the Phase One Property or the off-Site properties listed above. Copies of the TSSA responses are provided in Appendix F.

#### *4.2.4 Property Underwriters' Reports and Plans*

Property Underwriters' Reports (PURs) provide detailed information on a site-specific basis, including descriptions of building construction, heating sources, production processes, and the presence of any hazardous chemicals or materials which may have been historically stored on the Phase One Property. They also indicate the presence of environmental hazards such as electrical rooms, transformers, boilers and storage tanks. Information provided on Property Underwriters' Plans (PUPs) includes the location, capacity, and contents of ASTs, USTs, chemical storage and other forms of environmental hazards.

Pinchin previously contacted Opta to obtain copies of PURs and PUPs related to the Phase One Property. A response was received from Opta dated March 18, 2021, which indicated that no PURs or PUPs for the Phase One Property were available. The Opta response is provided in Appendix E.

#### *4.2.5 City Directories*

City directories for the years 1875 to 2011 were reviewed by Pinchin at the Library and Archives of Canada in Ottawa. It should be noted that no city directories were available for the Phase One Property prior to 1875 or subsequent to 2011.

Based on Pinchin's review of the above-noted city directories, no PCAs were identified at the Phase One Property.

In general, the city directories indicated that the properties in the Phase One Study Area outside of the Phase One Property have been historically occupied by residential and commercial land uses since 1875. No historical dry cleaning operations, RFOs or other operations of potential environmental concern were identified with exception to the follow:

- Trans Dry Cleaning was listed at 219 Bell Street North in 2000. This property is located approximately 45 m north of the Phase One Property and is situated hydraulically downgradient of the Phase One Property relative to the inferred groundwater flow direction. Based on the distance between this property and the Phase One Property, the



inferred groundwater flow direction and the short duration of operations, it is Pinchin's opinion that this PCA does not represent an APEC at the Phase One Property; and

- Green's Garage and Holliday Auto (i.e., automotive repair/servicing facilities) were listed at 413 Arlington Avenue and 54 Louisa Street from 1966 to 2011, and an automotive repair/servicing facility is currently active at this property. This property is located approximately 150 m west of the Phase One Property and is situated hydraulically down/transgradient of the Phase One Property relative to the inferred groundwater flow direction. Based on the distance between this property and the Phase One Property, as well as the inferred groundwater flow direction, it is Pinchin's opinion that this PCA does not represent an APEC at the Phase One Property.

### **4.3 Physical Setting Sources**

#### *4.3.1 Aerial Photographs*

Pinchin reviewed aerial photographs of the Phase One Property and surrounding properties within the Phase One Study Area to assess the potential for historical PCAs. A copy of an aerial photograph dated 1984 was obtained from the National Air Photo Library in Ottawa, Ontario and reviewed by Pinchin. In addition, copies of aerial photographs dated 1928, 1958, 1965, 1976, 1991, 2002, 2011 and 2021 were reviewed on the City of Ottawa e-map website (<https://maps.ottawa.ca/geoOttawa/>) by Pinchin. The 1928 aerial photograph was the earliest available aerial photograph of the Phase One Study Area.

Efforts were made by Pinchin to obtain aerial photographs that:

- Illustrated the period between initial development of the Phase One Property to the present;
- Identified buildings and structures present on the Phase One Property since initial development;
- Identified PCAs within the Phase One Study Area; and
- Identified APECs on the Phase One Property.

It should be noted that accurate details could not be determined from some of the aerial photographs due to the large reference scale and the low resolution of the photographs.

A summary of information obtained with respect to the Phase One Property from a review of the available aerial photography is provided in the following table:



<b>Year of Photograph</b>	<b>Phase One Property</b>
1928-1965	A building that was similar in size and configuration to the present-day Site Building was evident on-Site. An additional building was apparent on the southwest portion of the Site.
1976-2021.	A building that was similar in size and configuration to the present-day Site Building was evident on-Site. A parking lot was evident on the south portion of the Site and the previously identified building was demolished.

Based on the aerial photographs reviewed for the Phase One Property and the surrounding area, it appears that the Phase One Property was developed prior to 1928.

The aerial photographs review identified the following PCAs within the rest of the Phase One Study Area outside of the Phase One Property:

- A railway line was observed to be oriented in an east-west direction approximately 30 m south of the Phase One Property in the 1928 and 1958 aerial photographs. Creosote or CCA used to treat railway ties has the potential to impact soils in the vicinity of the railway lines; however, these impacts are typically minor, localized, and near the surface. Based on the above-noted information, it is Pinchin's opinion that this PCA does not represent an APEC at the Phase One Property.

#### 4.3.2 *Topography, Hydrology and Geology*

The elevation of the Phase One Property, based on information obtained from the Ontario Base Map series, is approximately 72 m above mean sea level (mamsl). The general topography in the local and surrounding area is generally flat and the Phase One Property is at a similar elevation to the adjacent/surrounding properties. No bedrock outcrops were observed on-Site or in the surrounding area.

A review of the available physiographical data indicates that the Phase One Property and the surrounding properties located within the Phase One Study Area are located within alluvial deposits consisting of stratified gravel, sand, silt and clay. Bedrock is expected to consist of sedimentary rocks consisting of limestone, dolomite, shale, argillite, sandstone, quartzite, and/or grit. The topography is considered to be mainly flat to rolling low local relief with dry surface water drainage conditions.

Based on general hydrogeological principles and Pinchin's familiarity with subsurface conditions at and near the Phase One Property and the surrounding properties within the Phase One Study Area, the unconfined groundwater beneath the Phase One Property is expected to flow in a northwest direction. The nearest surface water body is the Ottawa River located approximately 1.5 km northwest of the Phase One Property at an elevation of approximately 53 mamsl.



Copies of pertinent maps, illustrating local topographical, hydrogeological and drainage features are provided in Appendix G.

#### *4.3.3 Fill Materials*

The historical records review provided no information regarding the presence of fill material at the Phase One Property.

Although the Phase One ESA did not identify any historical or current fill material at the Phase One Property, potential future development plans should incorporate the appropriate procedures for the characterization of soils that may require off-Site disposal. Further assessment and/or costs may be incurred through re-development of the Phase One Property and/or change in land use scenarios.

#### *4.3.4 Water Bodies, Areas of Natural Significance and Groundwater Information*

The nearest surface water body is the Ottawa River located approximately 1.5 km northwest of the Phase One Property at an elevation of approximately 53 mamsl.

A review of the Area of Natural & Scientific Interest map prepared by ERIS (see Appendix D) and information provided on the MNRF's NHIC website did not identify any provincial parks, wetlands, conservation areas, or other areas of natural significance, within the Phase One Study Area.

The records review did not identify the presence of wells within the Phase One Study Area that supply water for human consumption or for agricultural purposes.

#### *4.3.5 Well Records*

A search of the Water Well Information System database by ERIS did not identify any water well records for the Phase One Property. The Water Well Information System database search identified 41 water well records within the Phase One Study Area outside of the Phase One Property. Details regarding these off-Site wells, including stratigraphic information, depth to bedrock and/or depth to the water table, are provided in the ERIS report included in Appendix D.

### **4.4 Site Operating Records**

The Phase One Property is not an Enhanced Investigation Property (see Section 6.3). As such, Site operating records were not reviewed as part of the Phase One ESA.

## **5.0 INTERVIEWS**

Pinchin interviewed individuals knowledgeable of the Phase One Property and its history to obtain or confirm information regarding the environmental condition of the Phase One Property. The following



individual provided information regarding the history of the Phase One Property and the surrounding properties within the Phase One Study Area to the best of their knowledge:

<b>Person Interviewed</b>	<b>Relationship to Phase One Property</b>	<b>Date and Place of Interview</b>	<b>Interview Method</b>
Steve Ma	Congregation Member	August 31, 2022 (Phase One Property)	In-person interview during Site reconnaissance

Steve Ma was chosen to be interviewed given that they are most familiar with the recent operational history of the Phase One Property. This individual is hereafter referred to as the “Site Representative”, and accompanied the Pinchin representative (Alex Kelly) during the Site reconnaissance.

Pinchin compared the information obtained from the interviews with information obtained from the historical records. The information provided by the interviewee was corroborated by the available historical records. As such, Pinchin has no concerns regarding the validity of the information provided by the individual interviewed for the Phase One ESA.

With respect to PCAs and APECs, no additional information was obtained from the interviews other than that documented elsewhere in this report.

## **6.0 SITE RECONNAISSANCE**

### **6.1 General Requirements**

A visual assessment of the Phase One Property and the surrounding properties within the Phase One Study Area was conducted for the purpose of identifying the presence of possible PCAs and associated APECs.

The Site reconnaissance was completed on August 31, 2022, by a Pinchin representative (Mr. Alex Kelly), under the direct supervision of Pinchin’s QP overseeing this project. Mr. Kelly is an Environmental Project Technologist with more than three years of environmental consulting experience. Pinchin visited the Phase One Property and surrounding properties within the Phase One Study Area to document environmental conditions. During the Site reconnaissance, Pinchin viewed all accessible areas within the Phase One Property, and viewed publicly-accessible portions of the adjacent lands for the presence of actual or potential issues of environmental concern.

The Site reconnaissance was conducted between the hours of 9:30 AM to 10:30 AM. During the Site reconnaissance, the ground surface was dry and the weather was sunny, and the ambient temperature was approximately 25° Celsius. The Phase One Property reconnaissance was conducted on foot. During the Site reconnaissance, Pinchin accessed the interior of the Site Building and all exterior areas of the





Phase One Property. At the time of the Site reconnaissance, the Site Building on the Phase One Property was operating as a community building. Further details regarding on-Site operations are provided throughout Section 6.2 of this report.

Photographs taken during the Site reconnaissance that illustrate the Phase One Property and Phase One Study Area are provided in Appendix B.

## **6.2 Specific Observations at Phase One Property**

### *6.2.1 Description of Buildings and Structures*

During the Site reconnaissance, Pinchin observed one building/structure on the Phase One Property. The building consisted of a two-storey community building possessing the municipal addresses of 384 Arlington Avenue and 241 Bell Street North.

The portions of the Phase One Property outside of the Site Building is presently developed with asphalt-paved parking areas.

### *6.2.2 Description of Below-Ground Structures*

During the Site reconnaissance, Pinchin did not observe any current below-ground structures on the Phase One Property with the exception of a single-level basement located beneath the northwest portion of the Site Building.

### *6.2.3 Description of Tanks*

During the Site reconnaissance, Pinchin did not observe any tanks on the Phase One Property for the purpose of either fuel dispensing or storage, or other unidentified substance storage; however, potential fill/vent pipes indicative of an AST were observed within the boiler room and exterior to the west elevation of the Site Building. In addition, equipment observed within the boiler room indicated that an oil-fired boiler system was formerly present within the Site Building. Based on information provided by the Site Representative, a historical heating oil AST was located within the boiler room in the basement of the Site Building. Information provided by the Site Representative confirmed that the AST was removed from the Site on an unknown date.

No spills or evidence of historical spills (i.e., staining) were observed in the boiler room and vicinity of the historical AST noted above. No floor drains or catch basins were present in the boiler room and vicinity of the historical AST. As such, it is Pinchin's opinion that this PCA does not represent an APEC at the Phase One Property.



#### *6.2.4 Potable and Non-Potable Water Sources*

During the Site reconnaissance, Pinchin did not observe potable or non-potable water sources at the Phase One Property. The Phase One Property is serviced by a municipal water supply via underground piping.

#### *6.2.5 Description and Location of Underground Utilities*

A number of underground utilities were observed at the Phase One Property, including natural gas, telephone and electrical lines, and municipal water, storm and sanitary sewer lines.

The natural gas, telephone, electrical, water and sanitary sewer services enter the Site Building via underground lines. Stormwater is captured via interior roof drains and on-Site catch basins and directed via underground piping to a main storm sewer line.

#### *6.2.6 Details of Heating System*

During the Site reconnaissance, Pinchin observed a natural gas-fired forced-air furnace.

#### *6.2.7 Details of Cooling System*

Cooling for the Site Building is provided by an electrically-powered window-mounted air conditioning unit located in the northeast portion of the Site Building.

#### *6.2.8 Details of Drains, Pits and Sumps*

No pits or sumps were observed at the Phase One Property. Floor drains are located in the basement of the Site Building.

#### *6.2.9 Unidentified Substances within Buildings and Structures*

During the Site reconnaissance, Pinchin did not observe any unidentified substances or storage containers holding unidentified substances at the Phase One Property.

#### *6.2.10 Details of Staining and Corrosion*

During the Site reconnaissance, Pinchin did not observe any areas of staining or corrosion inside the Site Building.

#### *6.2.11 Details of On-Site Wells*

No water supply or groundwater monitoring wells were observed to be on or within the Phase One Property. No water supply or groundwater monitoring wells were reported by the Site owner to have been on-Site, prior to, or during their occupancy.



#### *6.2.12 Details of Sewage Works*

During the Site reconnaissance, Pinchin did not observe any sewage works or evidence of sewage disposal on the Phase One Property, with the exception of main sanitary sewer pipes that exit the Site Building and connect to the municipal sewer system.

#### *6.2.13 Details of Ground Cover*

During the Site reconnaissance, Pinchin visually inspected the Phase One Property ground cover. Any areas of the Phase One Property not covered by a structure are covered by asphalt-pavement and grassed/landscaped areas.

#### *6.2.14 Details of Current or Former Railways*

No current or former railway infrastructure was observed on the Phase One Property.

#### *6.2.15 Areas of Stained Soil, Vegetation and Pavement*

During the Site reconnaissance, Pinchin did not observe any areas of stained soil, vegetation or pavement on the Phase One Property.

#### *6.2.16 Areas of Stressed Vegetation*

During the Site reconnaissance, Pinchin did not observe any areas of stressed vegetation on the Phase One Property.

#### *6.2.17 Areas of Fill and Debris Materials*

No obvious areas where fill material or debris have been placed or graded were observed by Pinchin at the Phase One Property.

Although the Phase One ESA did not identify any historical or current fill material at the Phase One Property, potential future development plans should incorporate the appropriate procedures for the characterization of soils that may require off-Site disposal. Further assessment and/or costs may be incurred through re-development of the Phase One Property and/or change in land use scenarios.

#### *6.2.18 Potentially Contaminating Activities*

A PCA is defined by O. Reg. 153/04 as a “use or activity set out in Column A of Table 2 of Schedule D that is occurring or has occurred in a Phase One Study Area” including the Phase One Property.

Pinchin identified the following PCAs at the Phase One Property during the Site reconnaissance:

- Fill/vent pipes indicative of an AST were observed within the boiler room and exterior to the west elevation of the Site Building. In addition, equipment observed within the boiler room indicated that an oil-fired boiler system was formerly present within the Site



Building. Based on information provided by the Site Representative, a historical heating oil AST was located within the boiler room in the basement of the Site Building.

Information provided by the Site Representative confirmed that the AST was removed from the Site on an unknown date. No spills or evidence of historical spills (i.e., staining) were observed in the boiler room and vicinity of the historical AST noted above. No floor drains or catch basins were present in the boiler room and vicinity of the historical AST.

As such, it is Pinchin’s opinion that this PCA does not represent an APEC at the Phase One Property; and

- A pole-mounted oil-cooled transformer is located adjacent to the north elevation of the Site Building. The transformer is owned and maintained by the Hydro Ottawa. No staining or leakage was noted in the vicinity of the transformer. Based on the fact that no staining was observed in the vicinity of the transformer, as well as no issues of potential environmental concern (i.e., spills) noted for this transformer within the ERIS report, it is Pinchin’s opinion that this PCA does not represent an APEC at the Phase One Property.

#### 6.2.19 Unidentified Substances Outside Buildings and Structures

During the Site reconnaissance, Pinchin did not observe any unidentified substances or storage containers holding unidentified substances on the exterior of the Phase One Property.

#### 6.2.20 Surrounding Land Uses

During the Site reconnaissance, Pinchin conducted a visual assessment of publicly-accessible portions of the Phase One Study Area for the presence of PCAs. The properties in the Phase One Study Area have various land uses, including commercial and residential. Land use types within the Phase One Study Area are presented on Figure 2.

The following table summarizes the land use on adjacent properties at the time of the Site reconnaissance:

<b>Direction Relative to Phase One Property</b>	<b>Location Relative to Inferred Groundwater Flow Direction</b>	<b>Description of Property Use</b>	<b>Property Use</b>	<b>Potential Contribution to PCA and/or APEC</b>
North	Down/transgradient	Residential dwellings, multi-tenant residential buildings and associated roadways to beyond 200 m from the Phase One Property.	Residential	Land uses are not considered to represent PCAs.



<b>Direction Relative to Phase One Property</b>	<b>Location Relative to Inferred Groundwater Flow Direction</b>	<b>Description of Property Use</b>	<b>Property Use</b>	<b>Potential Contribution to PCA and/or APEC</b>
East	Up/transgradient	Multi-tenant residential buildings, residential dwellings, commercial buildings and associated roadways to beyond 200 m from the Phase One Property.	Residential/ Commercial	Land uses are not considered to represent PCAs.
South	Up/transgradient	Residential dwellings and associated roadways to beyond 200 m from the Phase One Property.	Residential	Land uses are not considered to represent PCAs.
West	Down/transgradient	Multi-tenant residential buildings, residential dwellings, an automotive repair/servicing facility and associated roadways to beyond 200 m from the Phase One Property.	Residential	Land uses are not considered to represent PCAs.

Pinchin observed the following PCAs within the rest of the Phase One Study Area at the time of the Site reconnaissance:

- An automotive repair/servicing facility is located approximately 150 m west of the Phase One Property and is situated hydraulically down/transgradient of the Phase One Property relative to the inferred groundwater flow direction. Based on the distance between this property and the Phase One Property, as well as the inferred groundwater flow direction, it is Pinchin’s opinion that this PCA does not represent an APEC at the Phase One Property; and
- A total of 36 pole-mounted oil-cooled transformers are located within 250 m of the Phase One Property; however, no evidence of spills or historical spills (i.e., staining) was observed in the vicinity of these transformers and no issues of potential environmental concern (i.e., spills) were noted for these transformers within the ERIS report. In addition, any maintenance/environmental issues associated with these transformers would be the responsibility of Hydro Ottawa. Based on the above-noted information, as well as the distance between these transformers and the Phase One property, it is Pinchin’s opinion that these PCAs do not represent APECs at the Phase One Property.



### **6.3 Enhanced Investigation Property**

O. Reg. 153/04 defines an “Enhanced Investigation Property” as a property that is being used or has been used, in whole or in part, in the following manner:

- For an industrial use or;
- For any of the following commercial uses:
  - As a garage;
  - As a bulk liquid dispensing facility, including a gasoline outlet; or
  - For the operation of dry-cleaning equipment.

The findings of this Phase One ESA have not documented any of the above land uses as occurring at the Phase One Property, and the Phase One Property is therefore not an Enhanced Investigation Property.

### **6.4 Written Description of Investigation**

The Phase One ESA completed by Pinchin included investigations of the Phase One Property and the Phase One Study Area outside of the Phase One Property pursuant to Sections 13 and 14 of Schedule D of O. Reg. 153/04. The main objective of these investigations was to identify PCAs at the Phase One Property or within the Phase One Study Area outside of the Phase One Property that could have resulted in APECs at the Phase One Property.

#### *6.4.1 Phase One Property*

The investigation of the Phase One Property consisted of the following components:

- Review of available historical records, including a FIPs, ERIS regulatory search, city directories, aerial photographs and well records;
- A Site reconnaissance completed on August 31, 2022, by Alex Kelly of Pinchin that included an assessment of the structures at the Phase One Property and the exterior of the Phase One Property;
- Interviews with an individual knowledgeable of the history and operations at the Phase One Property; and
- Review of mapping provided by ERIS and information provided on-line by the MNR for the presence of areas of natural significance.

Pinchin’s investigation of the Phase One Property identified the following PCAs:

- PCA #1 (Item 28: Gasoline and Associated Products Storage in Fixed Tanks – fill/vent pipes indicative of an AST were observed within the boiler room and exterior to the west



elevation of the Site Building during Pinchin's Site reconnaissance. In addition, equipment observed within the boiler room indicated that an oil-fired boiler system was formerly present within the Site Building). Based on information provided by the Site Representative, a historical heating oil AST was located within the boiler room in the basement of the Site Building. Information provided by the Site Representative confirmed that the AST was removed from the Site on an unknown date. No spills or evidence of historical spills (i.e., staining) were observed in the boiler room and vicinity of the historical AST noted above. No floor drains or catch basins were present in the boiler room and vicinity of the historical AST. As such, it is Pinchin's opinion that this PCA does not represent an APEC at the Phase One Property; and

- PCA #2 (Item 55: Transformer Manufacturing, Processing and Use – a pole-mounted oil-cooled transformer is located adjacent to the north elevation of the Site Building). The transformer is owned and maintained by Hydro Ottawa. No staining or leakage was noted in the vicinity of the transformer. Based on the fact that no staining was observed in the vicinity of the transformer, as well as no issues of potential environmental concern (i.e., spills) noted for this transformer within the ERIS report, it is Pinchin's opinion that this PCA does not represent an APEC at the Phase One Property.

No areas of natural significance were identified at the Phase One Property.

Pinchin's investigation did not identify the presence of wells at the Phase One Property that currently supply water for human consumption or for agricultural purposes.

#### *6.4.2 Phase One Study Area Outside of Phase One Property*

The investigation of the Phase One Study Area outside of the Phase One Property consisted of the following components:

- Review of available historical records, including FIPs, ERIS regulatory search, city directories, aerial photographs and well records;
- Visual inspection of properties from publicly-accessible areas for evidence of PCAs and water bodies; and
- Review of mapping provided by ERIS and information provided on-line by the MNRF for the presence of areas of natural significance.

Pinchin's investigation of the Phase One Study Area outside of the Phase One Property identified the following PCAs:



- PCA #3 (Item 46: Rail Yards, Tracks and Spurs – the Canada Atlantic Railway was located approximately 30 m south of the Phase One Property in the 1895-1948 FIPs. In addition, a former railyard presumably associated with the Canadian Atlantic Railway was located approximately 80 m south of the Phase One Property in the 1895-1948 FIPs). Creosote or CCA used to treat railway ties has the potential to impact soils in the vicinity of the railway lines; however, these impacts are typically minor, localized, and near the surface. Based on the above-noted information, it is Pinchin's opinion that this PCA does not represent an APEC at the Phase One Property;
- PCA #4 (Item 37: Operation of Dry Cleaning Equipment (where chemicals are used) – Trans Dry Cleaning was listed at 219 Bell Street North in the 2000 city directory). This property is located approximately 45 m north of the Phase One Property and is situated hydraulically downgradient of the Phase One Property relative to the inferred groundwater flow direction. Based on the distance between this property and the Phase One Property, the inferred groundwater flow direction and the short duration of operations, it is Pinchin's opinion that this PCA does not represent an APEC at the Phase One Property;
- PCA #5 (Other – the property located at 10 Orangeville Street was identified within the National PCB Inventory database search results. This property was identified as having stored PCBs or PCB-containing equipment (including transformers, capacitors, ballasts, soil and free liquids) within the Phase One Study Area; however, PCBs are highly immobile in soils and immiscible in water). This property is located approximately 100 m southwest of the Phase One Property and is situated hydraulically transgradient of the Phase One Property relative to the inferred groundwater flow direction. Based on this information, Pinchin concludes that the likelihood of potential impacts to the Phase One Property due to the historical PCB storage at this property is low and as such, it is Pinchin's opinion that this PCA does not represent an APEC at the Phase One Property;
- PCA #6 (Item 10: Commercial Autobody Shops – White Truck Sale Ottawa Ltd. and an automotive repair/servicing facility were located at 520 Bronson Avenue in the 1948 and 1963 FIPs). This property is located approximately 120 m northeast of the Phase One Property and is situated hydraulically transgradient of the Phase One Property relative to the inferred groundwater flow direction. Based on the distance between this property and the Phase One Property, as well as the inferred direction of groundwater flow, it is Pinchin's opinion that this PCA does not represent an APEC at the Phase One Property;





- PCA #7 (Other – the property located at 555 Booth Street was identified within the National PCB Inventory database search results. This property was identified as having stored PCBs or PCB-containing equipment (including transformers, capacitors, ballasts, soil and free liquids) within the Phase One Study Area; however, PCBs are highly immobile in soils and immiscible in water). This property is located approximately 150 m southwest of the Phase One Property and is situated hydraulically transgradient of the Phase One Property relative to the inferred groundwater flow direction. Based on the above-noted information, Pinchin concludes that the likelihood of potential impacts to the Phase One Property due to the historical PCB storage at this property is low and as such, it is Pinchin’s opinion that this PCA does not represent an APEC at the Phase One Property;
- PCA #8 (Item 10: Commercial Autobody Shops – Green’s Garage and Holliday Auto (i.e., automotive repair/servicing facilities) were listed at 413 Arlington Avenue and 54 Louisa Street from 1966 to 2011, and an automotive repair/servicing facility is currently active at this property). This property is located approximately 150 m west of the Phase One Property and is situated hydraulically down/transgradient of the Phase One Property relative to the inferred groundwater flow direction. Based on the distance between this property and the Phase One Property, as well as the inferred groundwater flow direction, it is Pinchin’s opinion that this PCA does not represent an APEC at the Phase One Property;
- PCA #9 (Other – the property located at 605 Bronson Avenue was identified within the National PCB Inventory database search results and within the Ontario Inventory of PCB Storage Sites database. This property was identified as having stored PCBs or PCB-containing equipment (including transformers, capacitors, ballasts, soil and free liquids) within the Phase One Study Area; however, PCBs are highly immobile in soils and immiscible in water. Item 28: Gasoline and Associated Products Storage in Fixed Tanks – the property located at 275 Chamberlain Avenue was identified within the chemical or fuel storage tank databases search results. This property was listed in these databases as an institutional building with associated USTs). It should be noted that 605 Bronson Avenue and 275 Chamberlain Avenue are the same property. This property is located approximately 200 m southeast of the Phase One Property. Based on the distance between this property and the Phase One property, as well as the above-noted information, it is Pinchin’s opinion that this PCA does not represent an APEC at the Phase One Property;



- PCA #10 (Item 28: Gasoline and Associated Products Storage in Fixed Tanks – the property located at 470 Bronson Avenue was identified within the chemical or fuel storage tank databases search results. This property was listed in these databases as an RFO with associated USTs). This property is located approximately 200 m northeast of the Phase One Property and is situated hydraulically transgradient of the Phase One Property relative to the inferred groundwater flow direction. Based on the distance between this property and the Phase One Property, as well as the inferred groundwater flow direction, it is Pinchin’s opinion that this PCA does not represent an APEC at the Phase One Property; and
- PCAs #11-31 (Item 55: Transformer Manufacturing, Processing and Use – a total of 36 pole-mounted oil-cooled transformers are located within 250 m of the Phase One Property). However, no evidence of spills or historical spills (i.e., staining) was observed in the vicinity of these transformers and no issues of potential environmental concern (i.e., spills) were noted for these transformers within the ERIS report. In addition, any maintenance/environmental issues associated with these transformers would be the responsibility of Hydro Ottawa. Based on the above-noted information, as well as the distance between these transformers and the Phase One property, it is Pinchin’s opinion that these PCAs do not represent APECs at the Phase One Property.

No areas of natural significance were identified within the Phase One Study Area outside of the Phase One Property.

The records review did not identify the presence of wells within the Phase One Study Area that supply water for human consumption or for agricultural purposes.

Based on a cursory review of the properties greater than 250 m (i.e., outside of the Phase One Study Area), but less than 1 km, from the Phase One Study Area, Pinchin did not note or observe any significant contaminating properties that should be included as part of this assessment (i.e., landfills, large industrial manufacturers, etc.).

Plans identifying the locations of the off-Site PCAs for this Phase One ESA are provided on Figure 3.

## **7.0 REVIEW AND EVALUATION OF INFORMATION**

### **7.1 Current and Past Uses**

To the best of Pinchin’s knowledge, the Phase One Property was developed in the early 1900’s. A review of the aerial photographs, FIPs, an interview with the Site Representative and an exterior plaque observed during the Site reconnaissance, determined that the original portion of the Site Building was



constructed in approximately the early 1900's, with an addition constructed along the northwest elevation of the original portion of the Site Building in approximately 1910. In the 1928 aerial photograph and 1922 FIP reviewed by Pinchin, a building that was similar in size and configuration the present-day Site Building was evident on the Phase One Property. Therefore, it is Pinchin's opinion that the first developed use of the Phase One Property was in the early 1900's.

The date of the first developed use of the Phase One Property was determined through a review of FIPs, aerial photographs, an exterior plaque and information from the Site Representative. No other information was reviewed by Pinchin during the records review, or obtained during the Site reconnaissance or interviews which would have resulted in a different interpretation of the date of first developed use of the Phase One Property.

## **7.2 Potentially Contaminating Activities**

The following PCAs as defined by O. Reg. 153/04 were documents by Pinchin to have occurred on the Phase One Property and within the Phase One Study Area:

- PCA #1 (Item 28: Gasoline and Associated Products Storage in Fixed Tanks – fill/vent pipes indicative of an AST were observed within the boiler room and exterior to the west elevation of the Site Building during Pinchin's Site reconnaissance. In addition, equipment observed within the boiler room indicated that an oil-fired boiler system was formerly present within the Site Building). Based on information provided by the Site Representative, a historical heating oil AST was located within the boiler room in the basement of the Site Building. Information provided by the Site Representative confirmed that the AST was removed from the Site on an unknown date. No spills or evidence of historical spills (i.e., staining) were observed in the boiler room and vicinity of the historical AST noted above. No floor drains or catch basins were present in the boiler room and vicinity of the historical AST. As such, it is Pinchin's opinion that this PCA does not represent an APEC at the Phase One Property; and
- PCA #2 (Item 55: Transformer Manufacturing, Processing and Use – a pole-mounted oil-cooled transformer is located adjacent to the north elevation of the Site Building). The transformer is owned and maintained by Hydro Ottawa. No staining or leakage was noted in the vicinity of the transformer. Based on the fact that no staining was observed in the vicinity of the transformer, as well as no issues of potential environmental concern (i.e., spills) noted for this transformer within the ERIS report, it is Pinchin's opinion that this PCA does not represent an APEC at the Phase One Property;



- PCA #3 (Item 46: Rail Yards, Tracks and Spurs – the Canada Atlantic Railway was located approximately 30 m south of the Phase One Property in the 1895-1948 FIPs. In addition, a former railyard presumably associated with the Canadian Atlantic Railway was located approximately 80 m south of the Phase One Property in the 1895-1948 FIPs). Creosote or CCA used to treat railway ties has the potential to impact soils in the vicinity of the railway lines; however, these impacts are typically minor, localized, and near the surface. Based on the above-noted information, it is Pinchin’s opinion that this PCA does not represent an APEC at the Phase One Property;
- PCA #4 (Item 37: Operation of Dry Cleaning Equipment (where chemicals are used) – Trans Dry Cleaning was listed at 219 Bell Street North in the 2000 city directory). This property is located approximately 45 m north of the Phase One Property and is situated hydraulically downgradient of the Phase One Property relative to the inferred groundwater flow direction. Based on the distance between this property and the Phase One Property, the inferred groundwater flow direction and the short duration of operations, it is Pinchin’s opinion that this PCA does not represent an APEC at the Phase One Property;
- PCA #5 (Other – the property located at 10 Orangeville Street was identified within the National PCB Inventory database search results. This property was identified as having stored PCBs or PCB-containing equipment (including transformers, capacitors, ballasts, soil and free liquids) within the Phase One Study Area; however, PCBs are highly immobile in soils and immiscible in water). This property is located approximately 100 m southwest of the Phase One Property and is situated hydraulically transgradient of the Phase One Property relative to the inferred groundwater flow direction. Based on this information, Pinchin concludes that the likelihood of potential impacts to the Phase One Property due to the historical PCB storage at this property is low and as such, it is Pinchin’s opinion that this PCA does not represent an APEC at the Phase One Property;
- PCA #6 (Item 10: Commercial Autobody Shops – White Truck Sale Ottawa Ltd. and an automotive repair/servicing facility were located at 520 Bronson Avenue in the 1948 and 1963 FIPs). This property is located approximately 120 m northeast of the Phase One Property and is situated hydraulically transgradient of the Phase One Property relative to the inferred groundwater flow direction. Based on the distance between this property and the Phase One Property, as well as the inferred direction of groundwater flow, it is Pinchin’s opinion that this PCA does not represent an APEC at the Phase One Property;



- PCA #7 (Other – the property located at 555 Booth Street was identified within the National PCB Inventory database search results. This property was identified as having stored PCBs or PCB-containing equipment (including transformers, capacitors, ballasts, soil and free liquids) within the Phase One Study Area; however, PCBs are highly immobile in soils and immiscible in water). This property is located approximately 150 m southwest of the Phase One Property and is situated hydraulically transgradient of the Phase One Property relative to the inferred groundwater flow direction. Based on the above-noted information, Pinchin concludes that the likelihood of potential impacts to the Phase One Property due to the historical PCB storage at this property is low and as such, it is Pinchin's opinion that this PCA does not represent an APEC at the Phase One Property;
- PCA #8 (Item 10: Commercial Autobody Shops – Green's Garage and Holliday Auto (i.e., automotive repair/servicing facilities) were listed at 413 Arlington Avenue and 54 Louisa Street from 1966 to 2011, and an automotive repair/servicing facility is currently active at this property). This property is located approximately 150 m west of the Phase One Property and is situated hydraulically down/transgradient of the Phase One Property relative to the inferred groundwater flow direction. Based on the distance between this property and the Phase One Property, as well as the inferred groundwater flow direction, it is Pinchin's opinion that this PCA does not represent an APEC at the Phase One Property;
- PCA #9 (Other – the property located at 605 Bronson Avenue was identified within the National PCB Inventory database search results and within the Ontario Inventory of PCB Storage Sites database. This property was identified as having stored PCBs or PCB-containing equipment (including transformers, capacitors, ballasts, soil and free liquids) within the Phase One Study Area; however, PCBs are highly immobile in soils and immiscible in water. Item 28: Gasoline and Associated Products Storage in Fixed Tanks – the property located at 275 Chamberlain Avenue was identified within the chemical or fuel storage tank databases search results. This property was listed in these databases as an institutional building with associated USTs). It should be noted that 605 Bronson Avenue and 275 Chamberlain Avenue are the same property. This property is located approximately 200 m southeast of the Phase One Property. Based on the distance between this property and the Phase One property, as well as the above-noted information, it is Pinchin's opinion that this PCA does not represent an APEC at the Phase One Property;



- PCA #10 (Item 28: Gasoline and Associated Products Storage in Fixed Tanks – the property located at 470 Bronson Avenue was identified within the chemical or fuel storage tank databases search results. This property was listed in these databases as an RFO with associated USTs). This property is located approximately 200 m northeast of the Phase One Property and is situated hydraulically transgradient of the Phase One Property relative to the inferred groundwater flow direction. Based on the distance between this property and the Phase One Property, as well as the inferred groundwater flow direction, it is Pinchin’s opinion that this PCA does not represent an APEC at the Phase One Property; and
- PCAs #11-31 (Item 55: Transformer Manufacturing, Processing and Use – a total of 36 pole-mounted oil-cooled transformers are located within 250 m of the Phase One Property). However, no evidence of spills or historical spills (i.e., staining) was observed in the vicinity of these transformers and no issues of potential environmental concern (i.e., spills) were noted for these transformers within the ERIS report. In addition, any maintenance/environmental issues associated with these transformers would be the responsibility of Hydro Ottawa. Based on the above-noted information, as well as the distance between these transformers and the Phase One property, it is Pinchin’s opinion that these PCAs do not represent APECs at the Phase One Property.

### **7.3 Areas of Potential Environmental Concern**

No APECs as defined by O. Reg. 153/04 were identified by Pinchin at the Phase One Property.

### **7.4 Phase One Conceptual Site Model**

A conceptual site model (CSM) has been created to provide a summary of the findings of the Phase One ESA. The Phase One CSM is summarized in Figures 1 through Figure 3 which illustrate the following features within the Phase One Study Area, where present:

- Existing buildings and structures;
- Water bodies located in whole or in part within the Phase One Study Area;
- Areas of natural significance located in whole or in part within the Phase One Study Area;
- Drinking water wells located at the Phase One Property;
- Land use of adjacent properties;
- Roads within the Phase One Study Area;
- PCAs within the Phase One Study Area, including the locations of tanks; and



- APECs at the Phase One Property.

The following provides a narrative summary of the Phase One CSM:

- The Phase One Property consists of one legal lot situated at the municipal addresses of 384 Arlington Avenue and 241 Bell Street North, Ottawa, Ontario, which is currently owned by The Ottawa Korean Community Church. The Phase One Property is located immediately south of Arlington Avenue, approximately 50 m southwest of the intersection of Arlington Avenue and Cambridge Street North in Ottawa, Ontario. The Phase One Property is presently developed with a two-storey community building (Site Building). There is no record of industrial use or of a commercial use (e.g., garage, bulk liquid dispensing facility or dry cleaner) that would require classifying the Phase One Property as an enhanced investigation property;
- The nearest surface water body is the Ottawa River located approximately 1.5 km northwest of the Phase One Property at an elevation of approximately 53 mamsl;
- No areas of natural significance were identified within the Phase One Study Area;
- No drinking water wells were located on the Phase One Property;
- The adjacent and surrounding properties in the vicinity of the Site consist of commercial and residential land uses. The properties located north of the Phase One Property consist of residential dwellings, multi-tenant residential buildings and associated roadways; the properties located east of the Phase One Property consist of multi-tenant residential buildings, residential dwellings, commercial buildings and associated roadways; the properties located south of the Phase One Property consist of residential dwellings and associated roadways to beyond 200 m from the Phase One Property; and the properties located west of the Phase One Property consist of multi-tenant residential buildings, an automotive repair/servicing facility and associated roadways to beyond 200 m from the Phase One Property;
- Two PCAs were identified at the Phase One Property (i.e., a former on-Site heating oil AST; and one pole-mounted oil-cooled transformer located adjacent to the north elevation of the Site Building). 29 PCAs were identified within the Phase One Study Area:
  - A former railway line located approximately 30 m south of the Phase One Property and a former railyard located approximately 80 m south of the Phase One Property in the 1895-1948 FIPs;
  - A dry cleaning facility located approximately 45 m north of the Phase One Property in the 2000 city directory;



- Three properties identified in the PCB inventory database search located approximately 100 m southwest, 150 m southwest and 200 m southeast of the Phase One Property, respectively;
- A former automotive repair/servicing facility located approximately 120 m northeast of the Phase One Property in the 1948 and 1963 FIPs;
- An active automotive repair/servicing facility located approximately 150 m west of the Phase One Property since approximately 1966;
- Two properties identified in the chemical or fuel storage tank databases search results as having USTs, located approximately 200 m southeast and 200 m northeast of the Phase One property, respectively; and
- A total of 36 pole-mounted oil-cooled transformers located within 250 m of the Phase One Property.

However, no evidence of spills or historical spills (i.e., staining) observed in the vicinity of the transformers and no issues of potential environmental concern (i.e., spills) were noted for the transformers within the ERIS report and any maintenance/environmental issues associated with the transformers would be the responsibility of Hydro Ottawa. Based on the above-noted information, as well as no spills, evidence of historical spills (i.e., staining) or floor drains observed in the boiler room and vicinity of the historical on-Site AST; the impacts of creosote or CCA typically being minor, localized, and near the surface; PCBs being highly immobile in soils and immiscible in water; the distance between these properties and the Phase One property; and the inferred groundwater flow direction, it is Pinchin's opinion that these PCAs do not represent areas of potential environmental concern for the Phase One Property. Based on these findings, nothing was identified that is likely to have resulted in impacts to the soil and/or groundwater at the Phase One Property and would require the completion of a Phase Two ESA. As such, it is Pinchin's opinion that the Phase One Property is suitable for the purpose of filing a rezoning application with the City of Ottawa based only on the completion of this Phase One ESA report;

- Underground utilities at the Phase One Property provide potable water, natural gas, electrical, telephone, cable and sewer services to the Site Building. These services enter the Site Building through subsurface conduits, with the exception of a pressurized natural gas line, which connects to meters located along the exterior of the Site Building;





- The Phase One Property and the surrounding properties located within the Phase One Study Area are located within alluvial deposits consisting of stratified gravel, sand, silt and clay. Bedrock is expected to consist of sedimentary rocks consisting of limestone, dolomite, shale, argillite, sandstone, quartzite, and/or grit; and
- The Phase One Property is relatively flat. Local groundwater flow is inferred to be to the northwest, based on the nearest surface water body.

There were no deviations from the Phase One ESA requirements specified in O. Reg. 153/04 or absence of information that have resulted in uncertainty that would affect the validity of the Phase One CSM.

## **8.0 CONCLUSIONS**

Pinchin conducted this Phase One ESA in accordance with Part VII and Schedule D of O. Reg. 153/04. The purpose of the Phase One ESA was to assess the potential presence of environmental impacts at the Phase One Property due to activities at and near the Phase One Property in support of filing the potential rezoning application at the Phase One Property.

Two PCAs were identified at the Phase One Property (i.e., a former on-Site heating oil AST; and one pole-mounted oil-cooled transformer located adjacent to the north elevation of the Site Building). 29 PCAs were identified within the Phase One Study Area:

- A former railway line located approximately 30 m south of the Phase One Property and a former railyard located approximately 80 m south of the Phase One Property in the 1895-1948 FIPs;
- A dry cleaning facility located approximately 45 m north of the Phase One Property in the 2000 city directory;
- Three properties identified in the PCB inventory database search located approximately 100 m southwest, 150 m southwest and 200 m southeast of the Phase One Property, respectively;
- A former automotive repair/servicing facility located approximately 120 m northeast of the Phase One Property in the 1948 and 1963 FIPs;
- An active automotive repair/servicing facility located approximately 150 m west of the Phase One Property since approximately 1966;
- Two properties identified in the chemical or fuel storage tank databases search results as having USTs, located approximately 200 m southeast and 200 m northeast of the Phase One property, respectively; and



- A total of 36 pole-mounted oil-cooled transformers located within 250 m of the Phase One Property.

However, no evidence of spills or historical spills (i.e., staining) observed in the vicinity of the transformers and no issues of potential environmental concern (i.e., spills) were noted for the transformers within the ERIS report and any maintenance/environmental issues associated with the transformers would be the responsibility of Hydro Ottawa. Based on the above-noted information, as well as no spills, evidence of historical spills (i.e., staining) or floor drains observed in the boiler room and vicinity of the historical on-Site AST; the impacts of creosote or CCA typically being minor, localized, and near the surface; PCBs being highly immobile in soils and immiscible in water; the distance between these properties and the Phase One property; and the inferred groundwater flow direction, it is Pinchin's opinion that these PCAs do not represent areas of potential environmental concern for the Phase One Property. Based on these findings, nothing was identified that is likely to have resulted in impacts to the soil and/or groundwater at the Phase One Property and would require the completion of a Phase Two ESA. As such, it is Pinchin's opinion that the Phase One Property is suitable for the purpose of filing a rezoning application with the City of Ottawa based only on the completion of this Phase One ESA report.

It should be noted that the references and sources for the information used in evaluating the Phase One Property are provided in the relevant sections of this report. Specific references are also summarized in Section 9.0.

## **8.1 Signatures**

This Phase One ESA was undertaken under the supervision of Scott Mather, P.Eng, QP<sub>ESA</sub> in accordance with the requirements of O. Reg. 153/04 to support the future rezoning application at the Phase One Property. The conclusions and recommendations provided in this report represent the best judgement of the assessors based on the Site conditions observed on August 31, 2022, and a review of available historical information and information obtained from interviews.

We trust that the information provided in this report meets your current requirements.

## **8.2 Terms and Limitations**

This Phase One ESA was performed in order to identify potential issues of environmental concern associated with the property located at 384 Arlington Avenue and 241 Bell Street North, Ottawa, Ontario (Site), at the time of the Site reconnaissance. This Phase One ESA was performed in general compliance with currently acceptable practices for environmental site investigations, and specific Client requests, as applicable to this Site. This report was prepared for the exclusive use of Windmill Development Group (Client), subject to the terms, conditions and limitations contained within the duly authorized proposal for this project. Any use which a third party makes of this report, or any reliance on or decisions to be made



based on it, is the sole responsibility of such third parties. Pinchin accepts no responsibility for damages suffered by any third party as a result of decisions made or actions conducted.

If additional parties require reliance on this report, written authorization from Pinchin will be required. Such reliance will only be provided by Pinchin following written authorization from the Client. Pinchin disclaims responsibility of consequential financial effects on transactions or property values, or requirements for follow-up actions and costs. No other warranties are implied or expressed. Pinchin will not provide results or information to any party unless disclosure by Pinchin is required by law.

The information provided in this report is based upon analysis of available documents, records and drawings, and personal interviews. In evaluating the Site, Pinchin has relied in good faith on information provided by other individuals noted in this report. Pinchin has assumed that the information provided is factual and accurate. In addition, the findings in this report are based, to a large degree, upon information provided by the current owner/occupant. Pinchin accepts no responsibility for any deficiency, misstatement or inaccuracy contained in this report as a result of omissions, misinterpretations or fraudulent acts of persons interviewed or contacted, or contained in reports that were reviewed. The scope of work for this Phase One ESA did not include a visual or intrusive investigation for designated substances (e.g., asbestos, mould, PCB-containing electrical equipment, etc.) and, therefore, these materials may be present at the Site.

Pinchin makes no other representations whatsoever, including those concerning the legal significance of its findings, or as to other legal matters touched on in this report, including, but not limited to, ownership of any property, or the application of any law to the facts set forth herein. With respect to regulatory compliance issues, regulatory statutes are subject to interpretation and these interpretations may change over time.

Ontario Regulation 153/04 does not apply to environmental auditing or environmental management systems. Therefore, with respect to Site operations and conditions, compliance with applicable federal, provincial or municipal acts, regulations, laws and/or statutes was not evaluated as part of the Phase One ESA.

## **9.0 REFERENCES**

The following documents, persons or organizations provided information used in this report:

- Steve Ma, Congregation Member of the Site Building [Site Representative].
- ERIS reported entitled "384 Arlington Avenue and 241 Bell Street North, Ottawa, Ontario", and dated September 7, 2022 (ERIS Project # 22090100247).
- Opta Information Intelligence.



- The Atlas of Canada – Surficial Materials:  
<http://atlas.nrcan.gc.ca/site/english/maps/environment/land/surficialmaterials/1>.
- The Atlas of Canada – Bedrock Geology:  
<http://atlas.gc.ca/site/english/maps/archives/3rdedition/environment/land/016?w=4&h=4&l=6&r=4&c=12>.
- Toporama – Topographic Maps:  
<http://atlas.gc.ca/site/english/maps/topo/map>.
- Province of Ontario. Environmental Protection Act R.S.O. 1990, c. E.19 and Ontario Regulation 153/04: Records of Site Condition – Part XV.1 of the Act. Last amended by Ontario Regulation 333/13 on December 13, 2013.
- Canadian Standards Association (CSA) Standard. CSA Z768-01, Phase I Environmental Site Assessment, Canadian Standards Association International, November 2001, reaffirmed in 2012.
- Ministry of the Environment, Conservation and Parks.
- MECP Brownfields Environmental Site Registry.
- National Air Photo Library, Ottawa, Ontario.
- Technical Standards and Safety Authority.
- Intera Technologies Inc. *Inventory of Coal Gasification Plant Waste Sites in Ontario*. April 1987.
- Intera Technologies Inc. *Inventory of Industrial Sites Producing or Using Coal Tar and Related Tars in Ontario*. November 1988.
- “Phase I Environmental Site Assessment, 384 Arlington Avenue and 241 Bell Street North, Ottawa, Ontario” prepared by Pinchin Ltd. for Ottawa Korean Community Church, and dated March 31, 2021.

\\pinchin.com\Ott\Job\314000s\0314956.000 OKCC,384Arlin&241Bell,Ott,EDR,PhaseONE\Deliverables\314956 Phase One ESA Arlington Ave and Bell St N Ottawa ON OKCC.docx

Template: Master Report for RSC Phase One ESA Report, EDR, October 16, 2020

## **10.0 APPENDICES**

**APPENDIX A**  
**Figures**

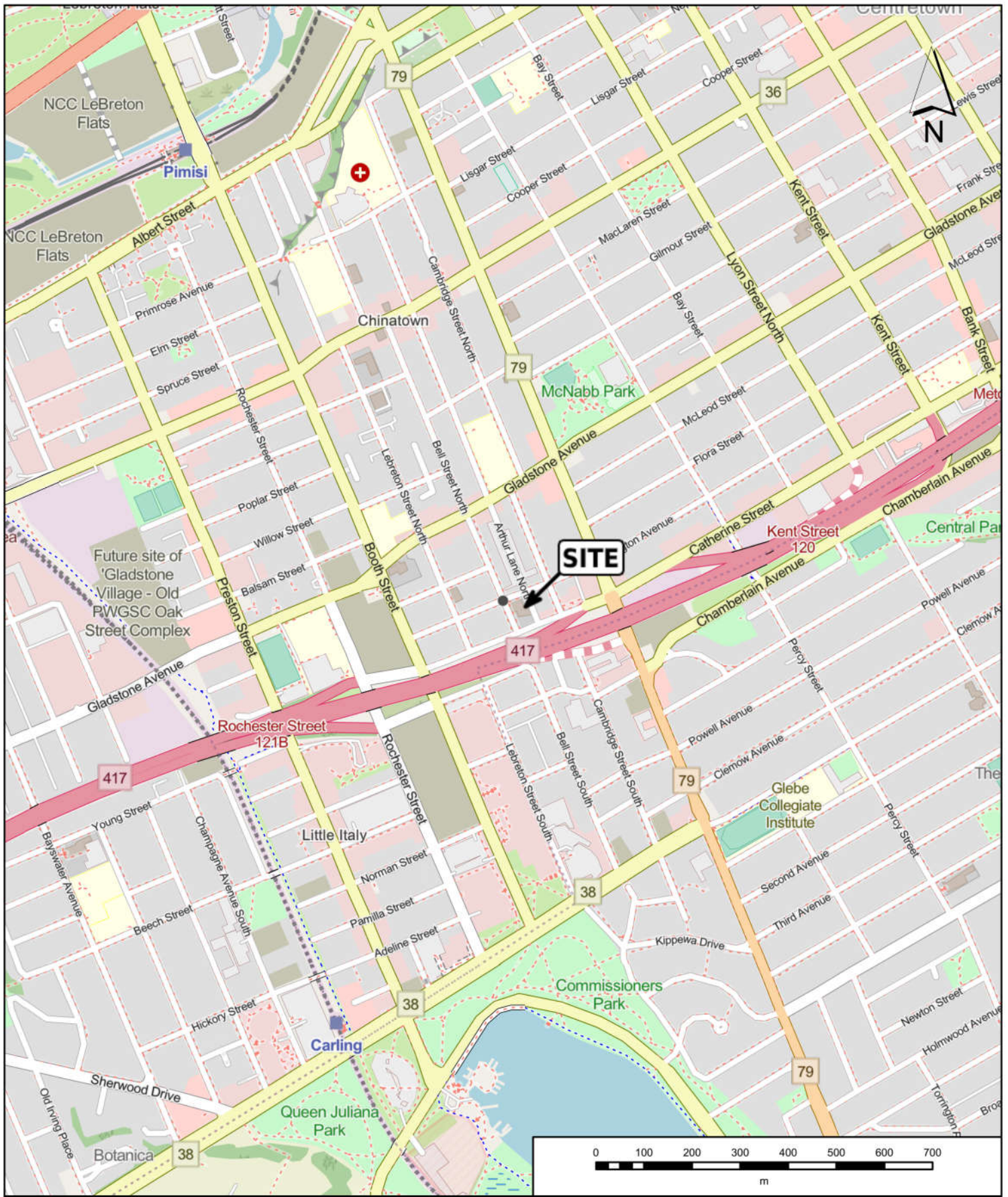

		PROJECT NAME: PHASE ONE ENVIRONMENTAL SITE ASSESSMENT				FIGURE NUMBER: 1
		CLIENT NAME: WINDMILL DEVELOPMENT GROUP				
		PROJECT LOCATION: 384 ARLINGTON AVENUE AND 241 BELL STREET NORTH, OTTAWA, ONTARIO				
		FIGURE NAME: KEY MAP				
PROJECT NUMBER: 314956	SCALE: 1:15,000	DRAWN BY: NJ	REVIEWED BY: AK	DATE: SEPTEMBER 2022		

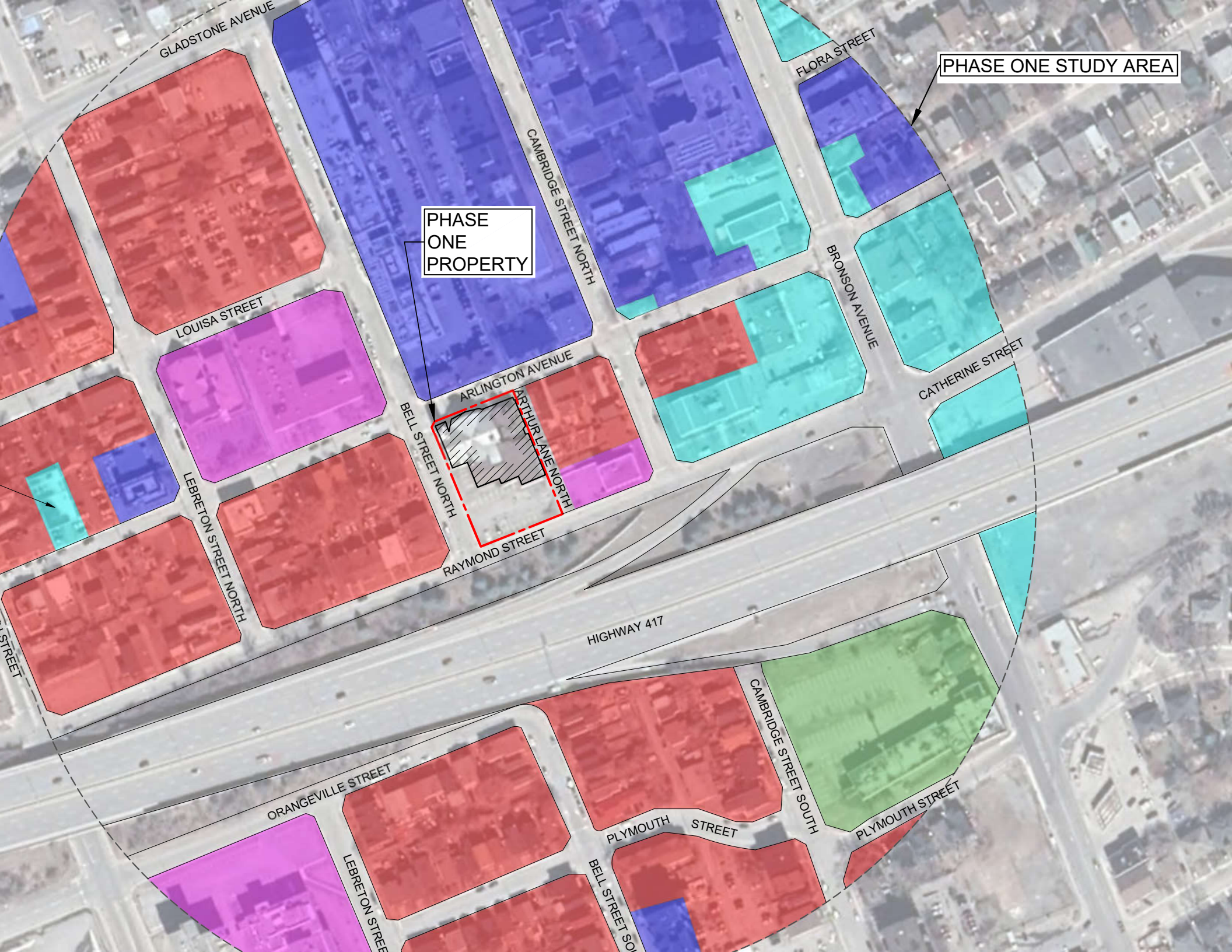

PHASE ONE STUDY AREA

PHASE ONE PROPERTY

GLADSTONE AVENUE

FLORA STREET

LOUISA STREET

CAMBRIDGE STREET NORTH

BRONSON AVENUE

ARLINGTON AVENUE

CATHERINE STREET

BELL STREET NORTH

ARTHUR LANE NORTH

RAYMOND STREET

LEBRETON STREET NORTH

HIGHWAY 417

ORANGEVILLE STREET

CAMBRIDGE STREET SOUTH

PLYMOUTH STREET

PLYMOUTH STREET

LEBRETON STREET

BELL STREET SOUTH



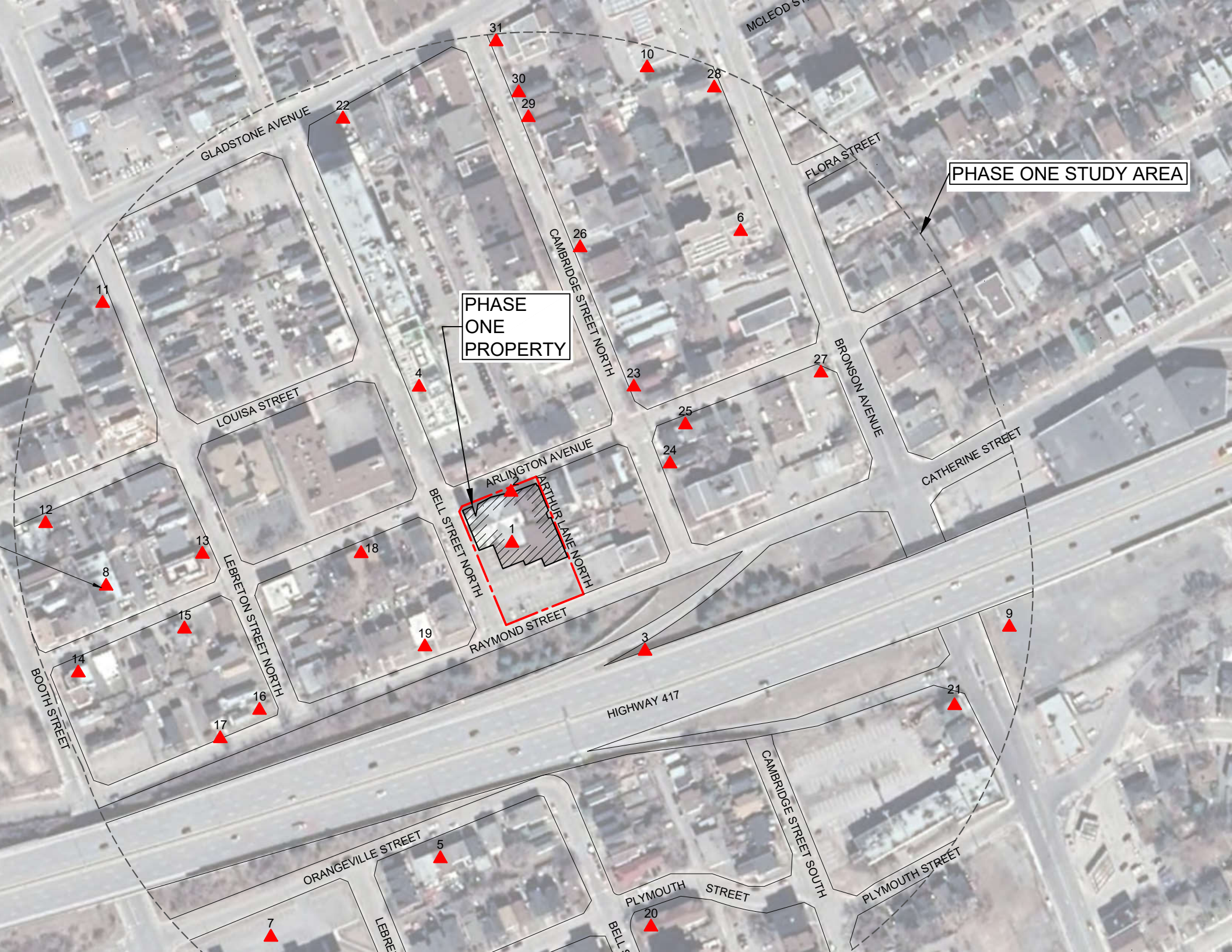

PHASE ONE STUDY AREA

PHASE ONE PROPERTY

**APPENDIX B**  
**Photographs**



Photo 1 – Site Building (north elevation).



Photo 2 – Site Building (east elevation).



Photo 3 – Site Building (south elevation).

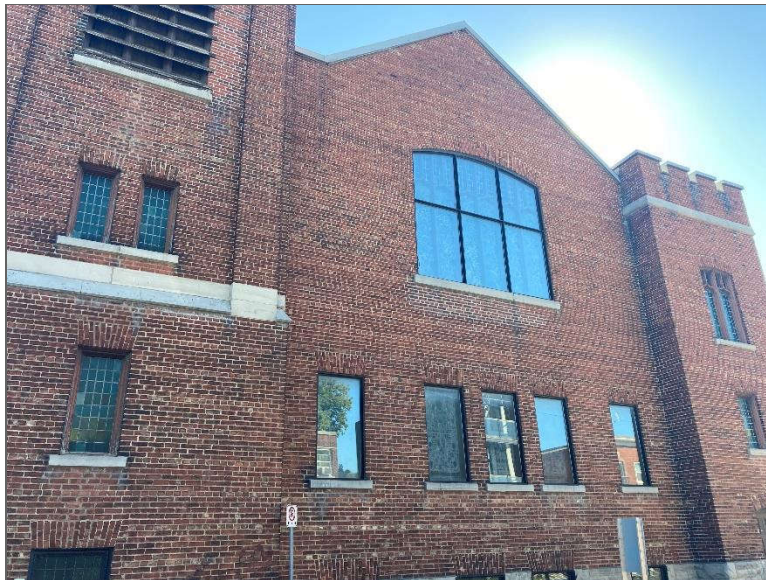

Photo 4 – Site Building (west elevation).



Photo 5 – Properties located north of the Phase One Property.



Photo 6 – Properties located east of the Phase One Property.

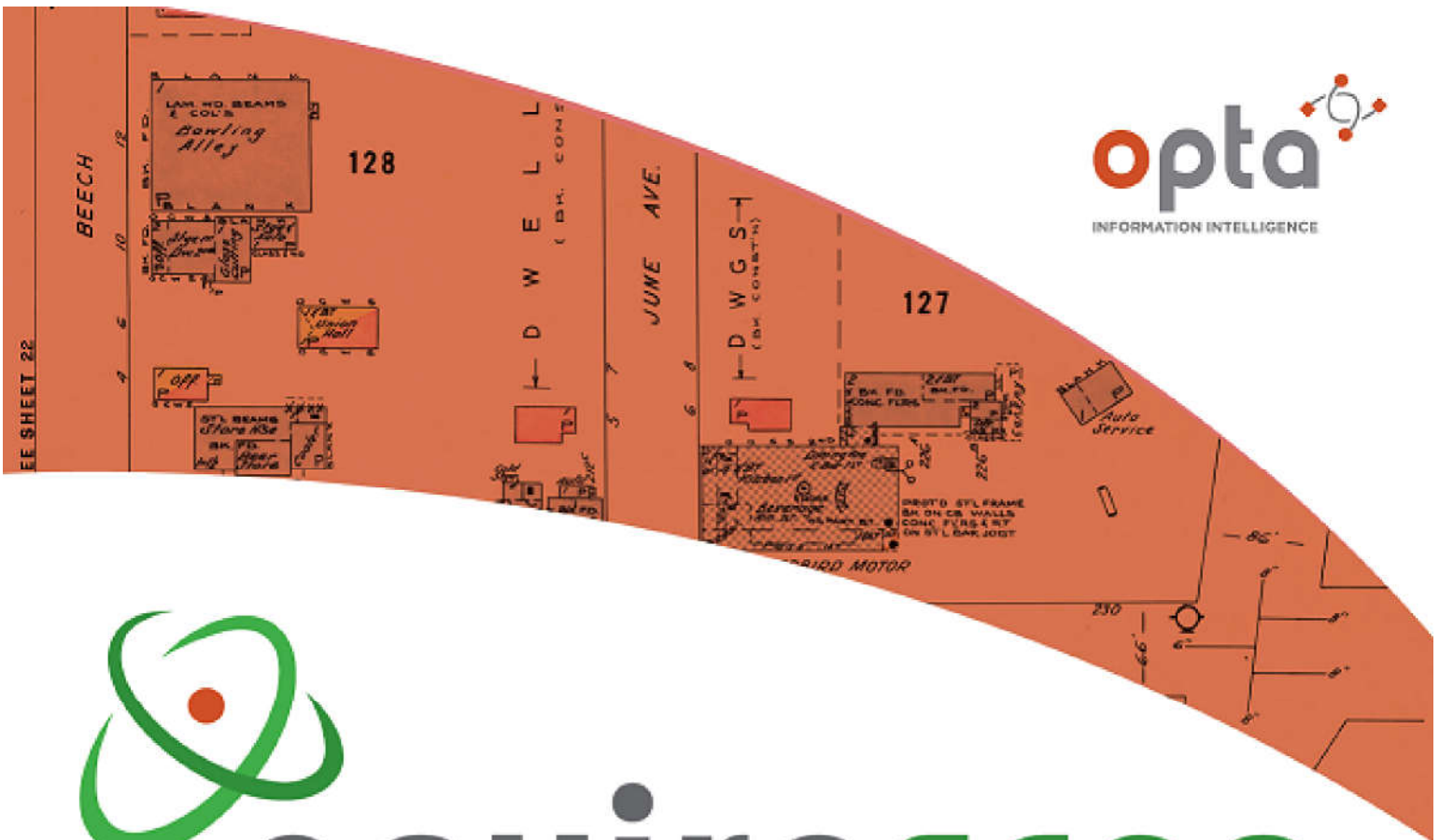

Photo 7 – Property located south of the Phase One Property.



Photo 8 – Property located west of the Phase One Property.

**APPENDIX C**  
**Opta Records**



# enviroscan



An SCM Company

175 Commerce Valley Drive W  
Markham, Ontario L3T 7Z3

T: 905-882-6300  
W: [www.optaintel.ca](http://www.optaintel.ca)

Report Completed By:  
**Midori**

Site Address:

384 Arlington Avenue & 241 Bell Street North, Ottawa, ON

Project No:

21031100527  
Opta Order ID:

87455

Requested by:  
Eleanor Goolab  
ERIS

Date Completed:  
3/18/2021 7:25:50 AM



Project Name: 384 Arlington Avenue and 241 Bell Street North Ottawa ON

Project #: 21031100527  
P.O. #: 290142

Search Area: 384 Arlington Avenue & 241 Bell Street North, Ottawa, ON

Requested by:  
Eleanor Goolab

Date Completed: 03/18/2021 07:25:50



OPTA INFORMATION INTELLIGENCE

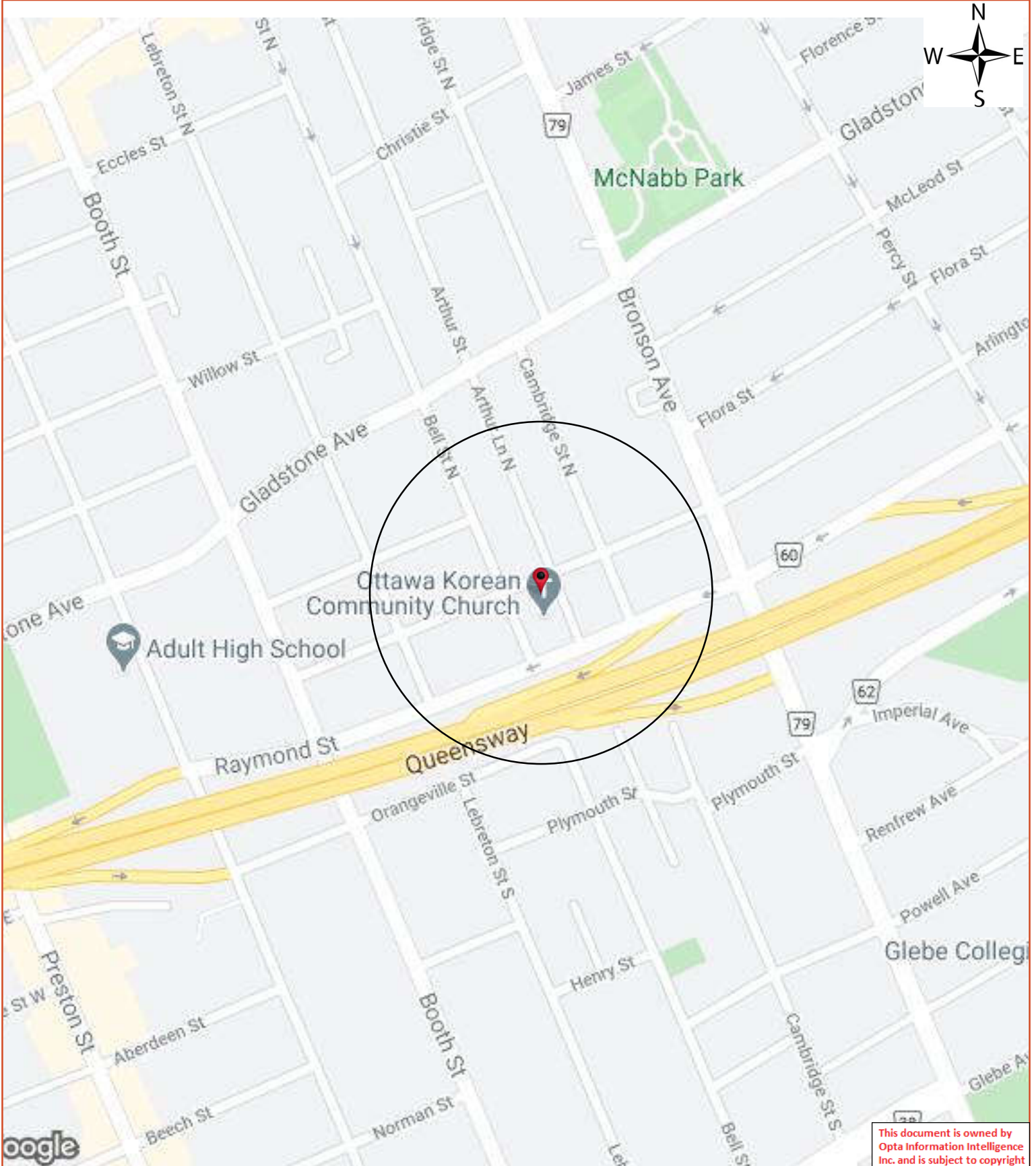

This document is owned by Opta Information Intelligence Inc. and is subject to copyright protection. Please see the full Terms and Conditions at the front of this document.



# Opta Historical Environmental Services Enviroscan <sup>TM</sup> Terms and Conditions

## Report

The documents (hereinafter referred to as the "Documents") to be released as part of the report (hereinafter referred to as the "Report") to be delivered to the purchaser as set out above are documents in Opta's records relating to the described property (hereinafter referred to as the "Property"). Opta makes no representations or warranties respecting the Documents whatsoever, including, without limitation, with respect to the completeness, accuracy or usefulness of the Documents, and does not represent or warrant that these are the only plans and reports prepared in association with the Property or in Opta's possession at the time of Report delivery to the purchaser. The Documents are current as of the date(s) indicated on them. Interpretation of the Documents, if any, is by inference based upon the information which is apparent and obvious on the face of the Documents only. Opta does not represent, warrant or guarantee that interpretations other than those referred to do not exist from other sources. The Report will be prepared for use by the purchaser of the services as shown above hereof only.

## Disclaimer

Opta disclaims responsibility for any losses or damages of any kind whatsoever, whether consequential or other, however caused, incurred or suffered, arising directly or indirectly as a result of the services (which services include, but are not limited to, the preparation of the Report provided hereunder), including but not limited to, any losses or damages arising directly or indirectly from any breach of contract, fundamental or otherwise, from reliance on Opta Reports or from any tortious acts or omissions of Opta's agents, employees or representatives.

## Entire Agreement

The parties hereto acknowledge and agree to be bound by the terms and conditions hereof. The request form constitutes the entire agreement between the parties pertaining to the subject matter hereof and supersedes all prior and contemporaneous agreements, negotiations and discussions, whether oral or written, and there are no representations or warranties, or other agreements between the parties in connection with the subject matter hereof except as specifically set forth herein. No supplement, modification, waiver, or termination of the request shall be binding, unless confirmed in writing by the parties hereto.

## Governing Document

In the event of any conflicts or inconsistencies between the provisions hereof and the Reports, the rights and obligations of the parties shall be deemed to be governed by the request form, which shall be the paramount document.

## Law

This agreement shall be governed by and construed in accordance with the laws of the Province of Ontario and the laws of Canada applicable therein.



175 Commerce Valley Drive W

Markham, Ontario

L3T 7Z3

T: 905.882.6300

Toll Free: 905.882.6300

F: 905.882.6300

An SCM Company

[www.optaintel.ca](http://www.optaintel.ca)

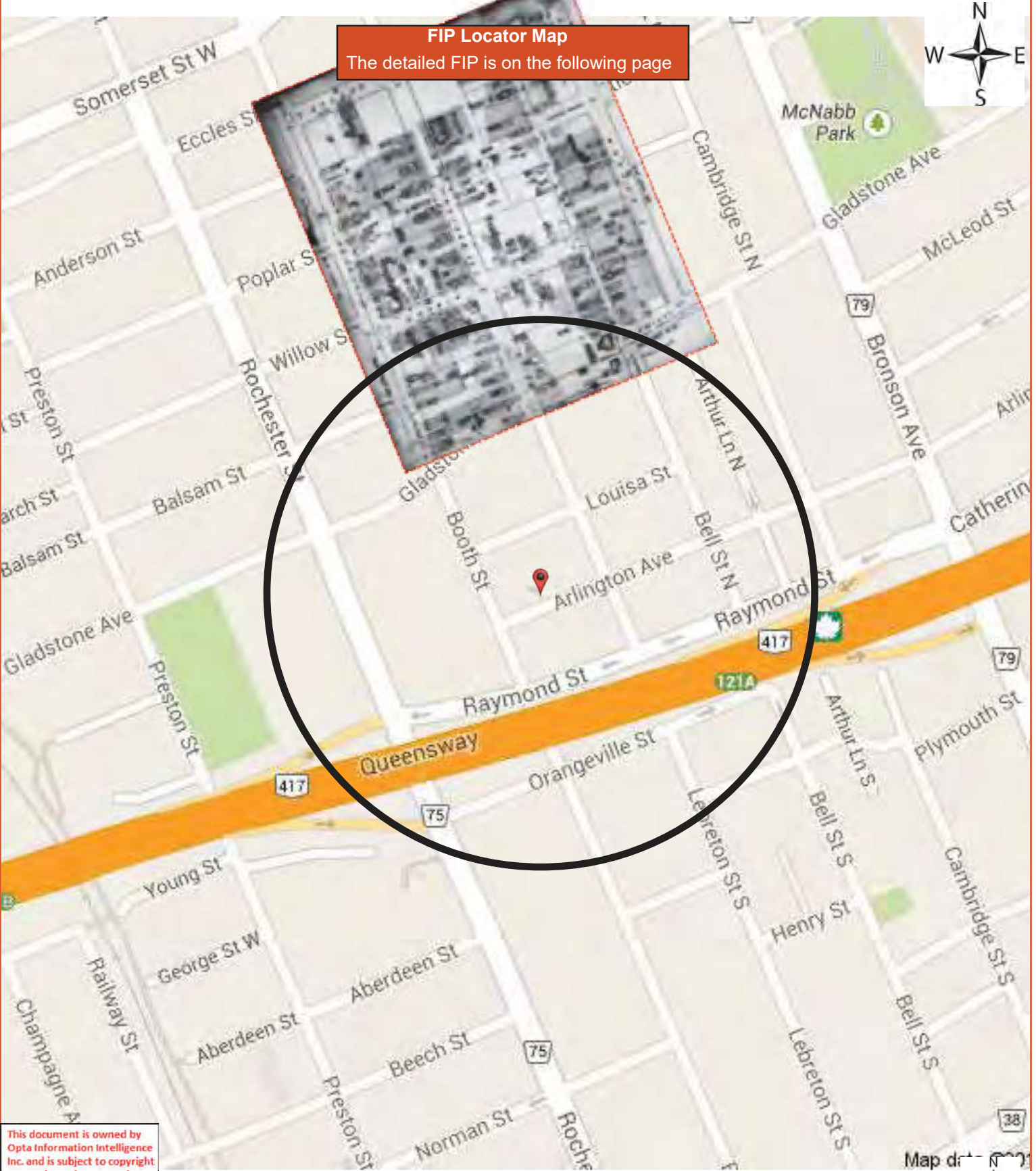

**FIP Locator Map**  
The detailed FIP is on the following page



This document is owned by Opta Information Intelligence Inc. and is subject to copyright protection. Please see the full Terms and Conditions at the front of this document.

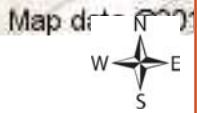



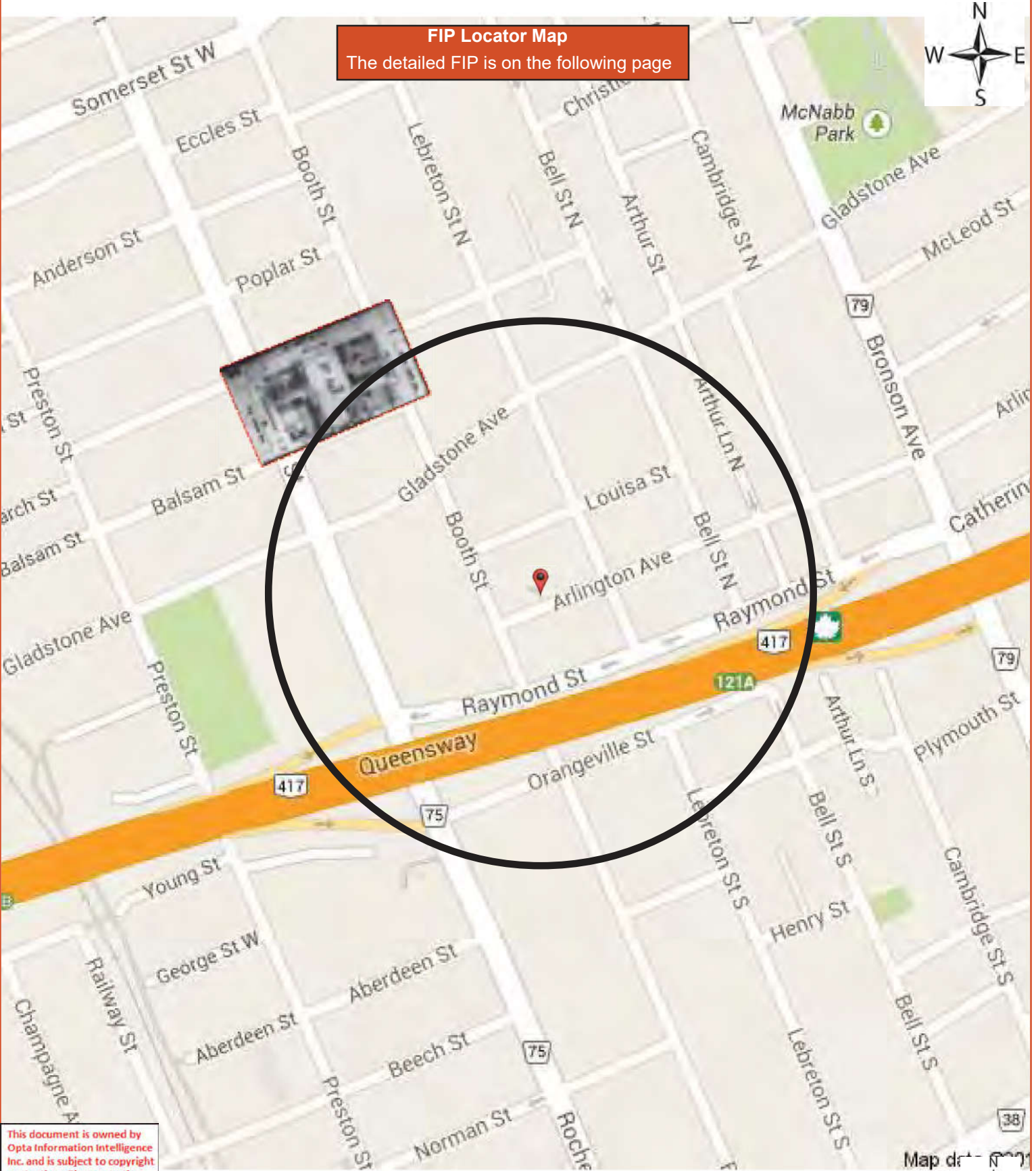

**FIP Locator Map**  
The detailed FIP is on the following page



This document is owned by Opta Information Intelligence Inc. and is subject to copyright protection. Please see the full Terms and Conditions at the front of this document.

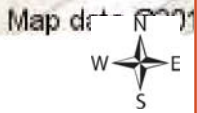

# ROCHESTER

SEE SHEET N° 83

## WILLOW

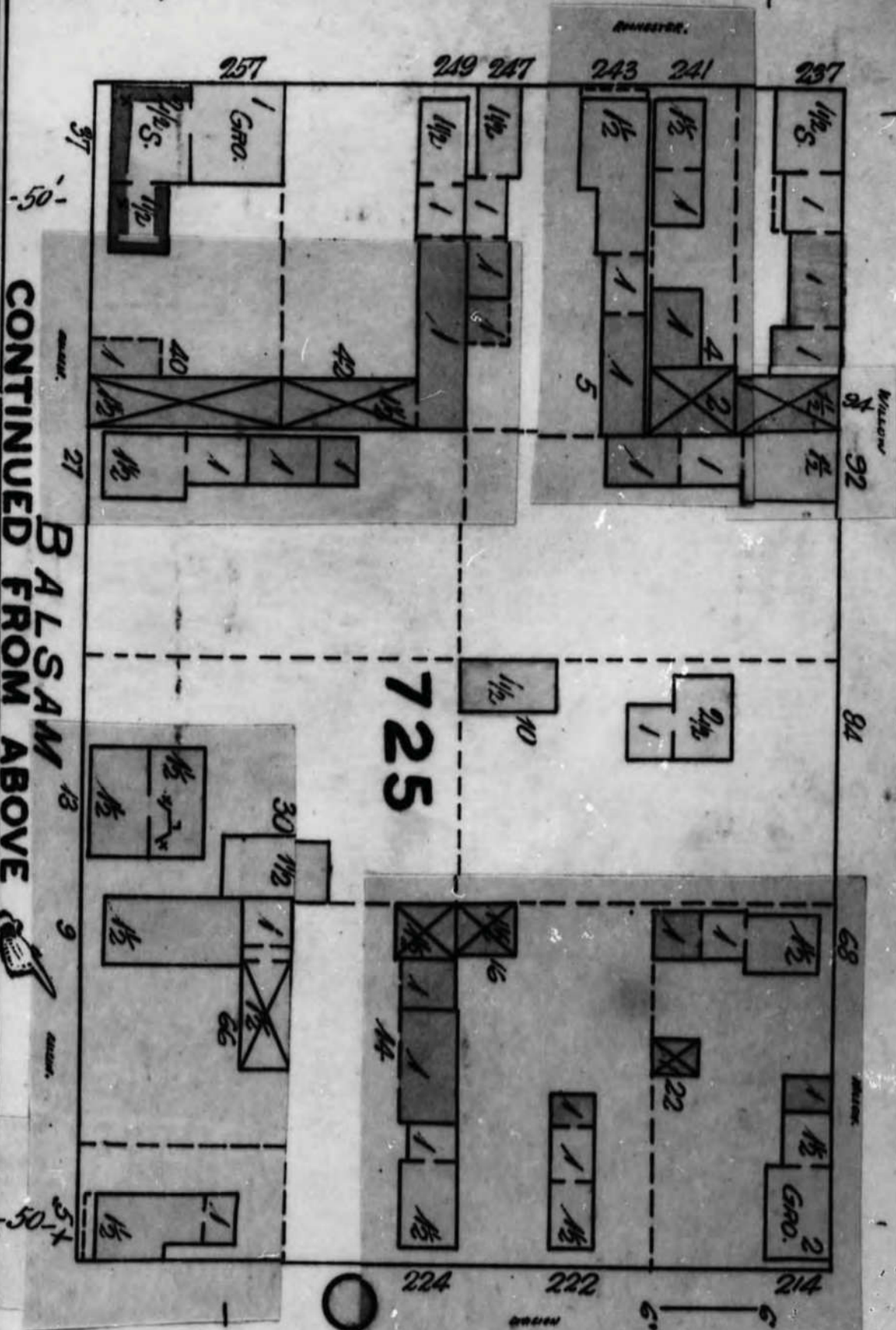

CONTINUED FROM ABOVE

BALSAM

# DIVISION

50'

50'

66'

66'

(105')

66'

6'

6'

6'

84

87 92

68

214

### 725

257

249 247

243 241

237

37

21

13

9

224

222

1/2 GRO.

1/2 S.

420

42

1/2 1 1 1

1/2 1 1 1

1/2 1 1 1

1/2 S. 1 1 1

4 2

5

1/2 1

1/2 10

1/2 1/2

30 1/2

1/2 1 1/2

66

1/2 1 1 1

1/2 1 1

22

1 1/2 GRO. 2

1 1/2

1/2 1 1 1/2

1 1 1/2

50'



**FIP Locator Map**  
The detailed FIP is on the following page

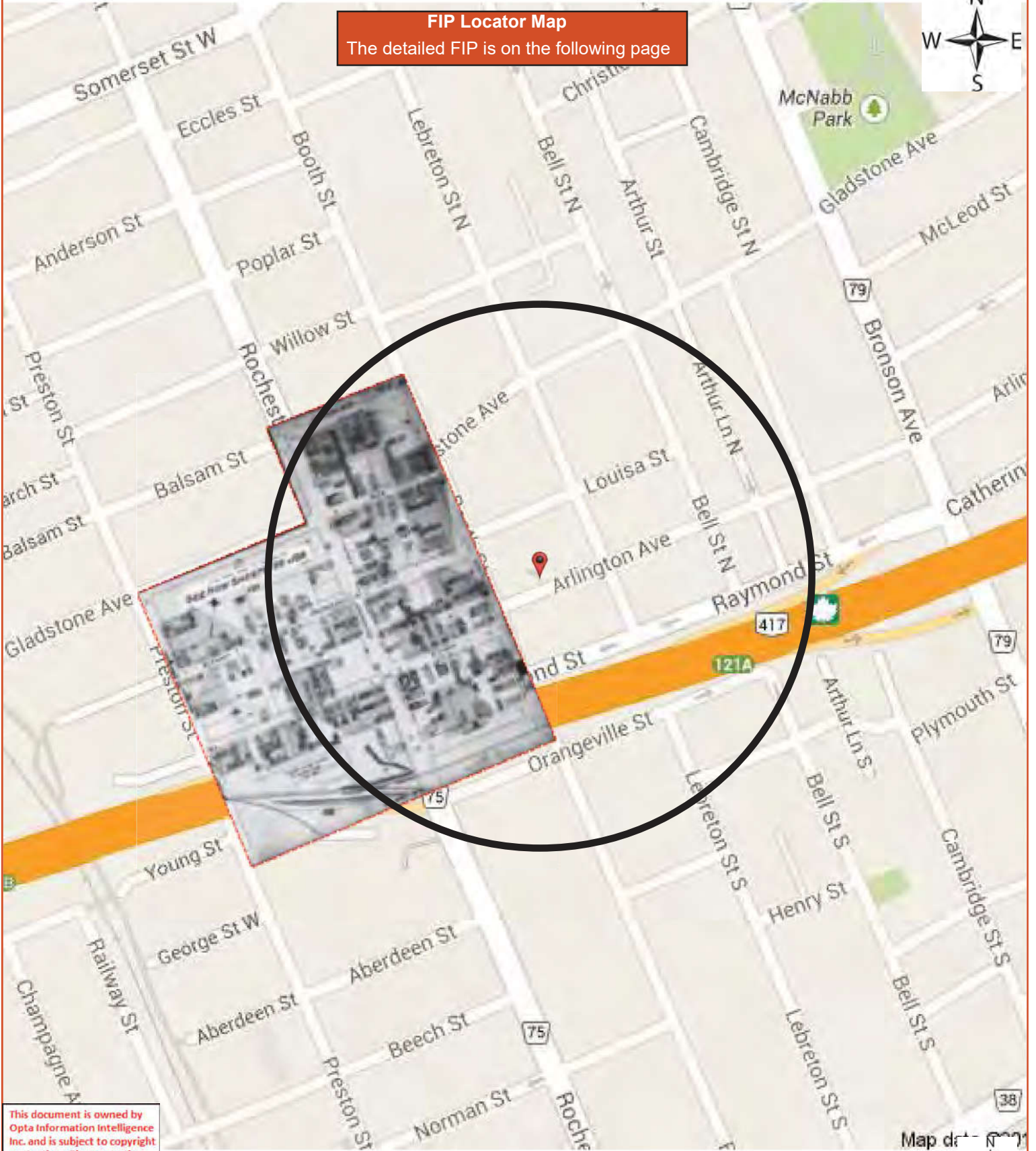

This document is owned by Opta Information Intelligence Inc. and is subject to copyright protection. Please see the full Terms and Conditions at the front of this document.

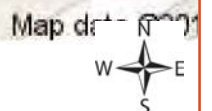

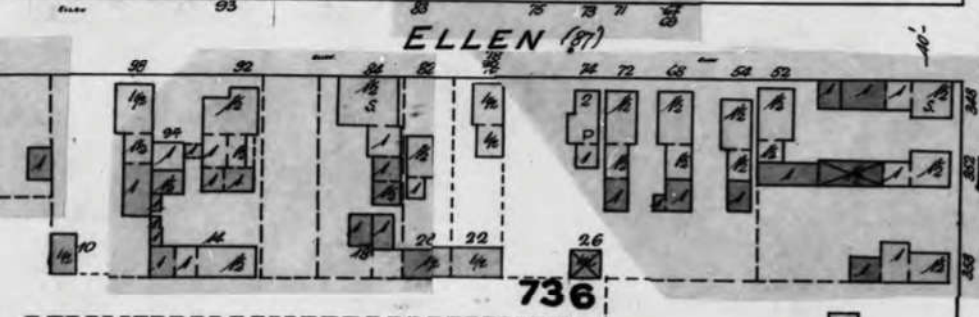
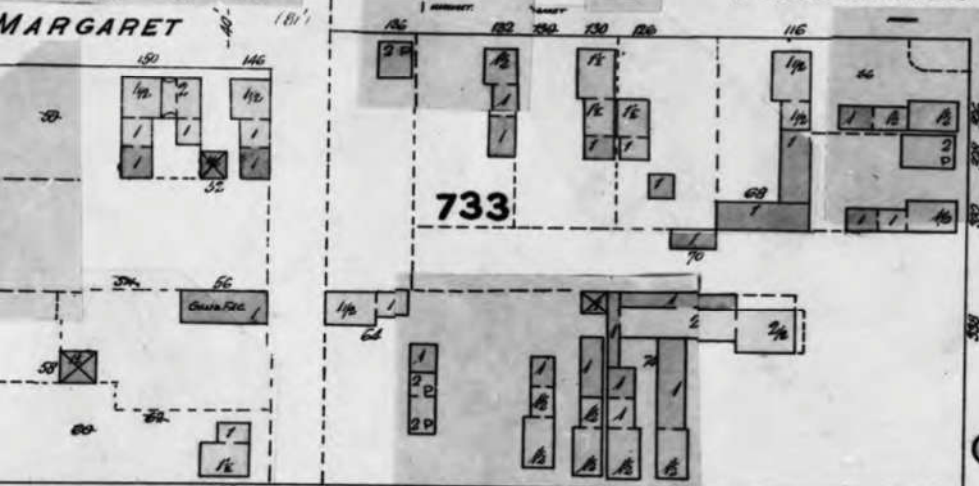
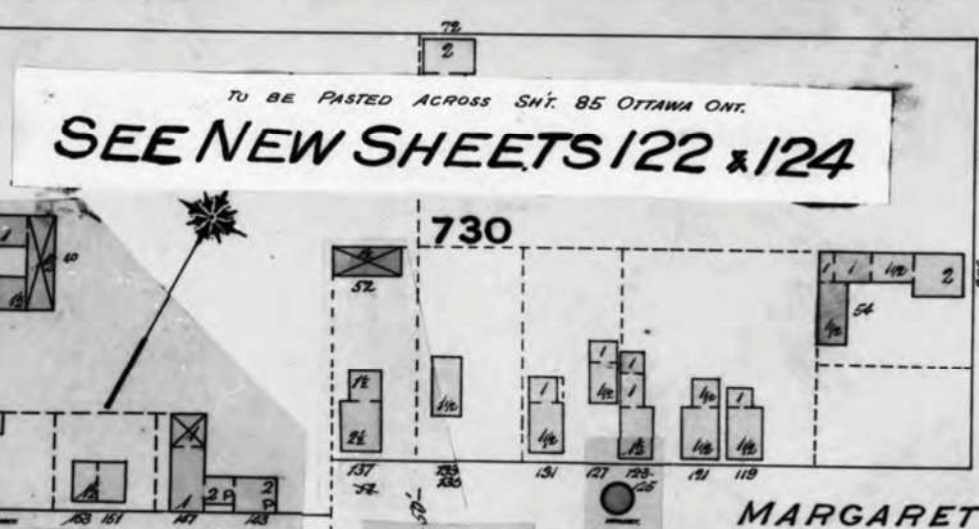
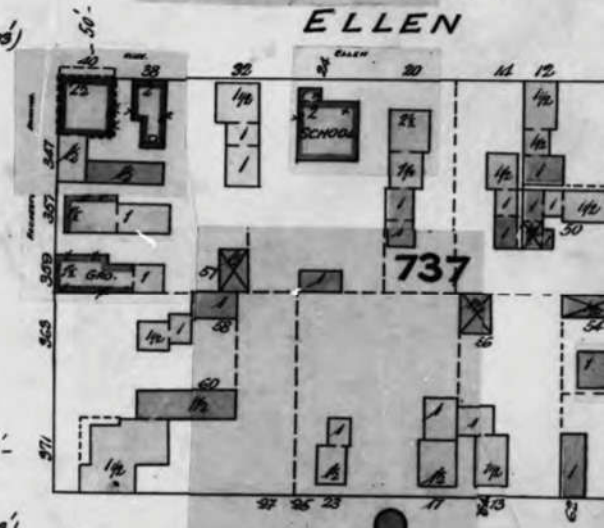
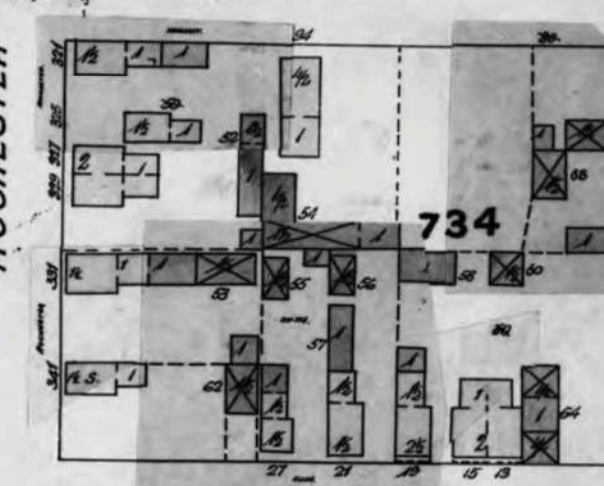
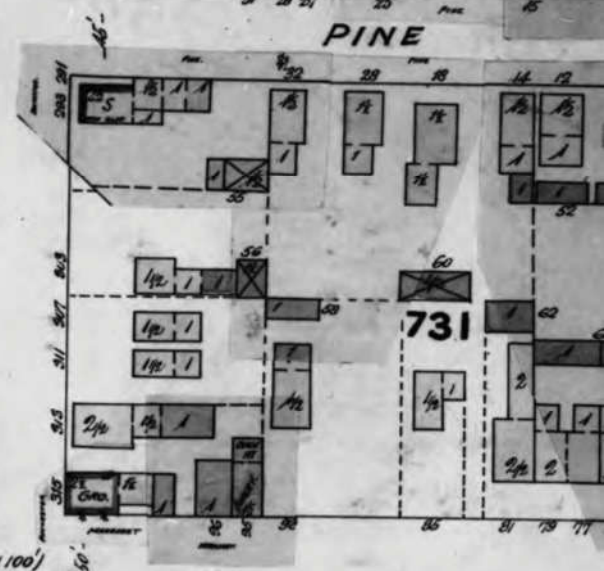
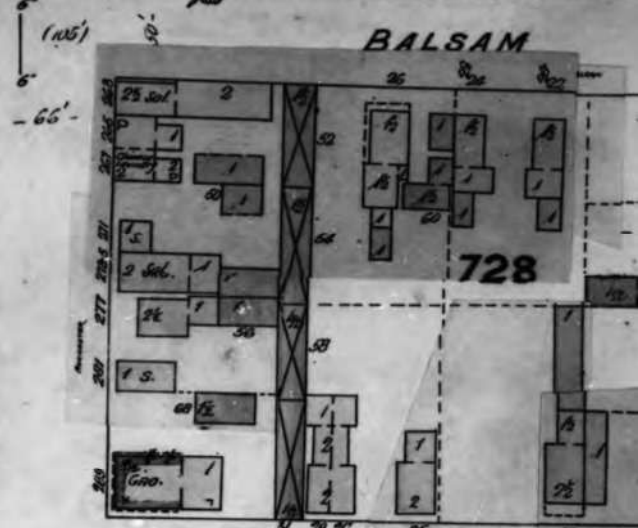

TO BE PASTED ACROSS SH. 85 OTTAWA ONT.

**SEE NEW SHEETS 122 & 124**

Lumber piling Ground.  
All lumber away  
Oct. 1891.



**FIP Locator Map**  
The detailed FIP is on the following page

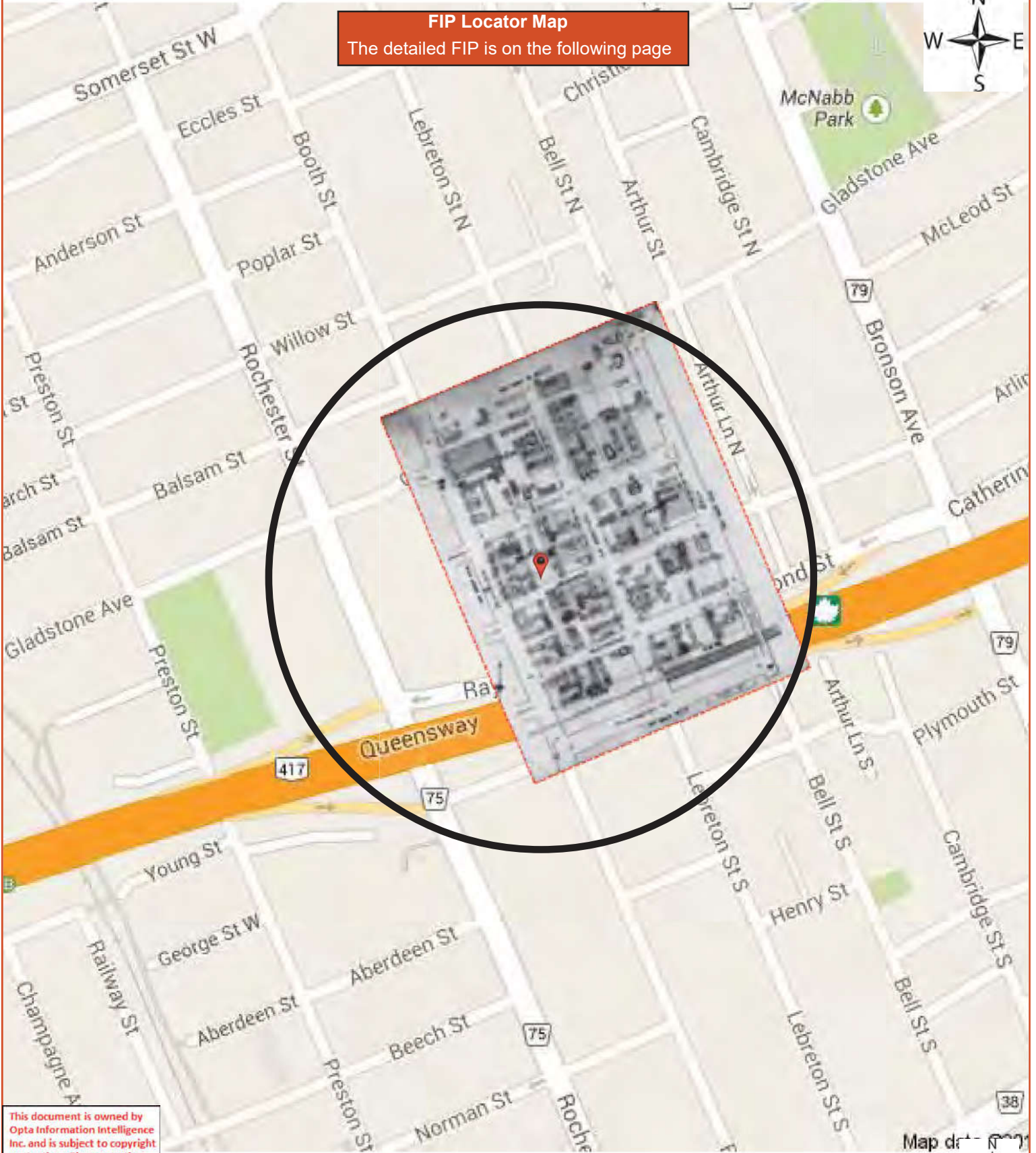

This document is owned by Opta Information Intelligence Inc. and is subject to copyright protection. Please see the full Terms and Conditions at the front of this document.

Map data





**FIP Locator Map**  
The detailed FIP is on the following page

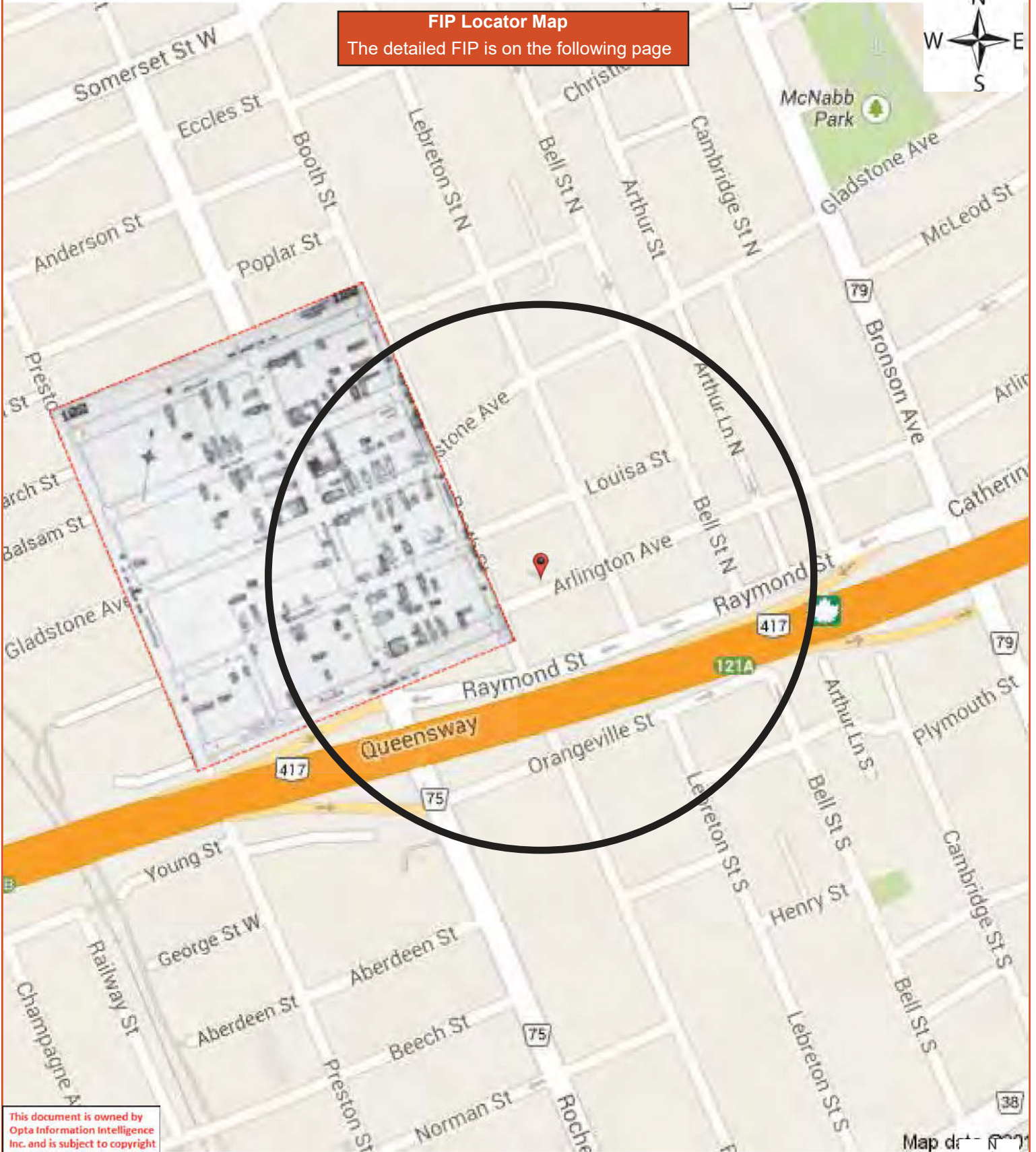

This document is owned by Opta Information Intelligence Inc. and is subject to copyright protection. Please see the full Terms and Conditions at the front of this document.

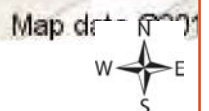

SEE SHEET N° 120

WILLOW

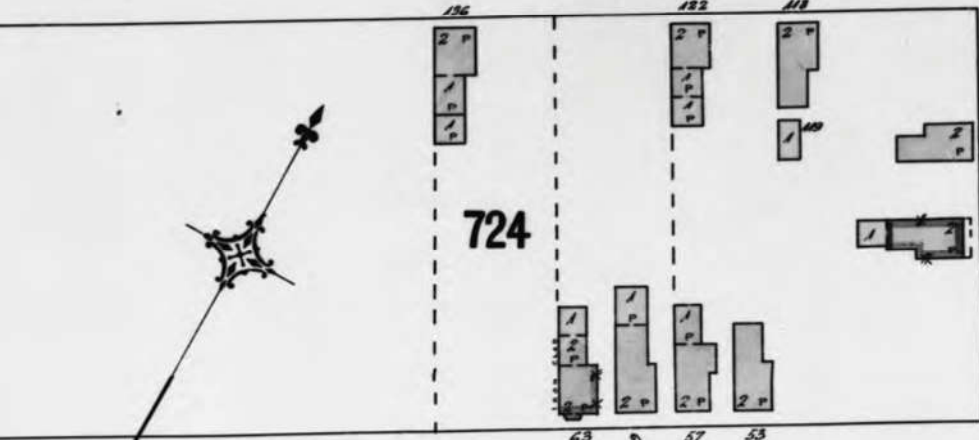

724

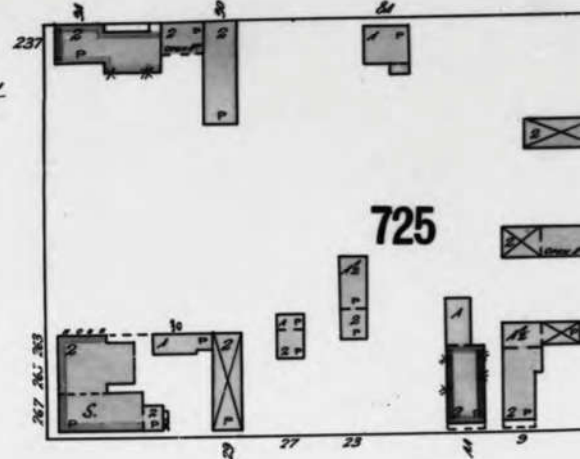

725

BALSAM

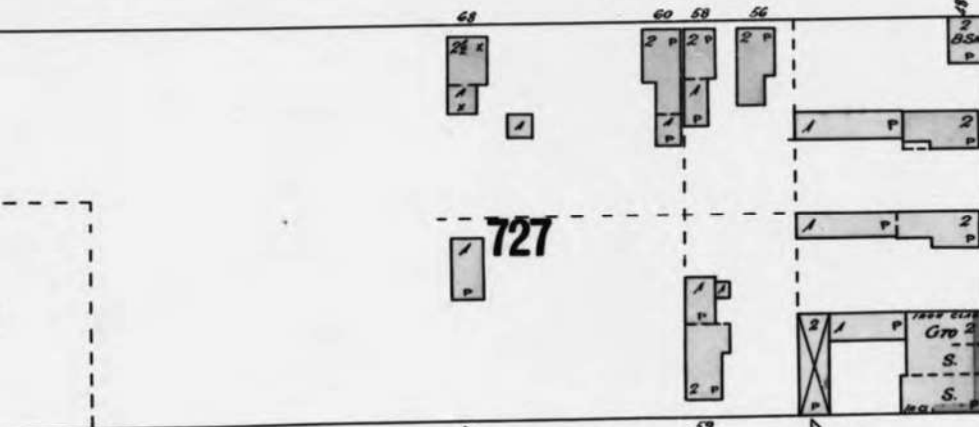

727

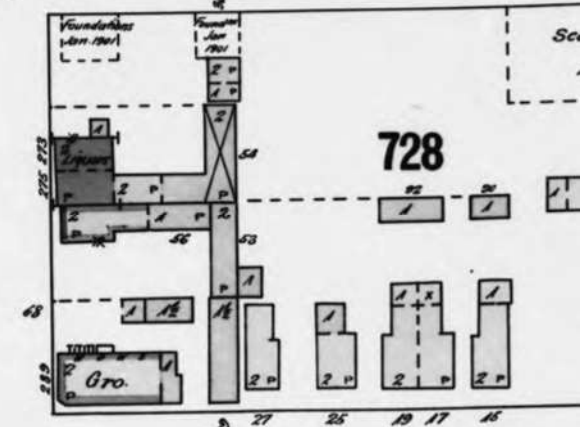

728

PINE

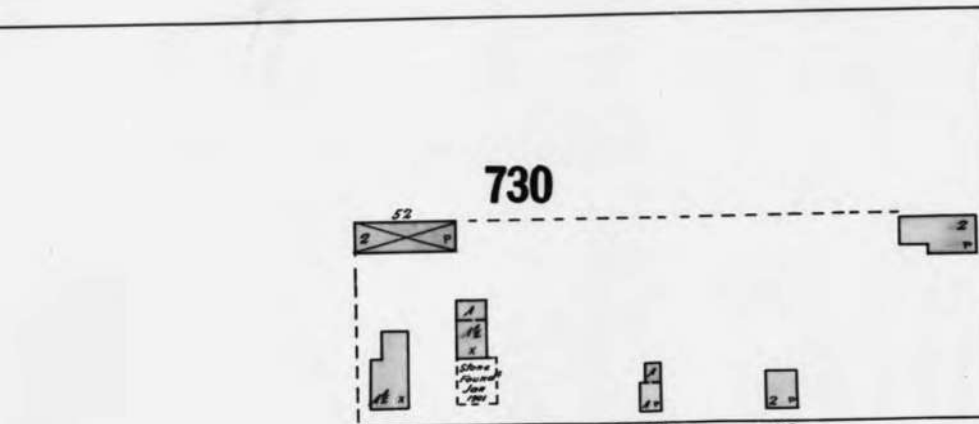

730

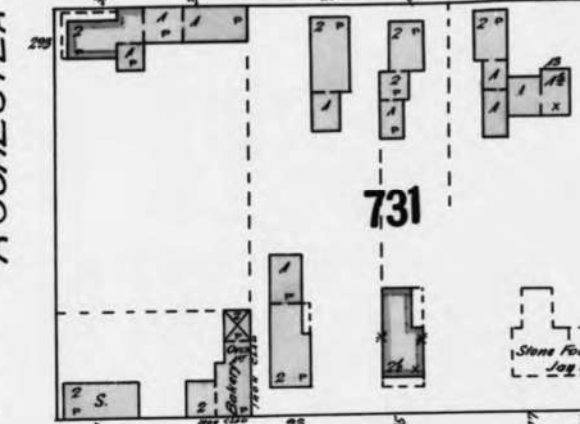

731

ROCHESTER

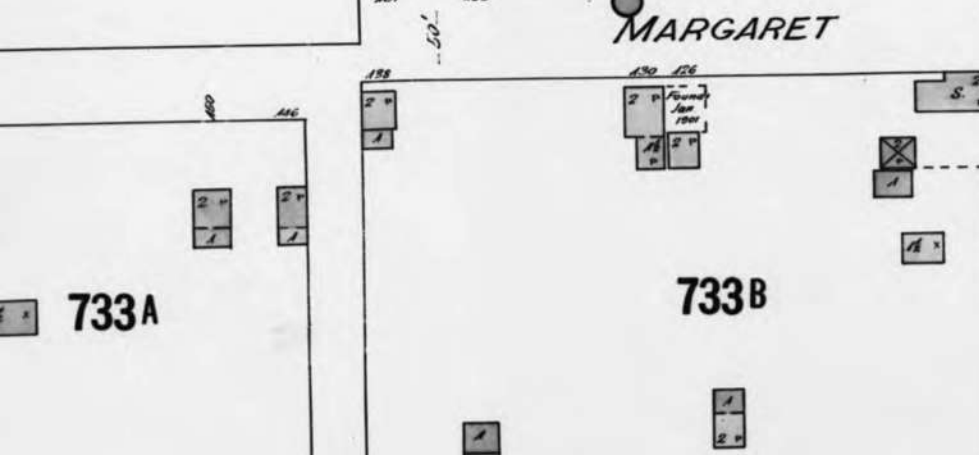

733A

733B

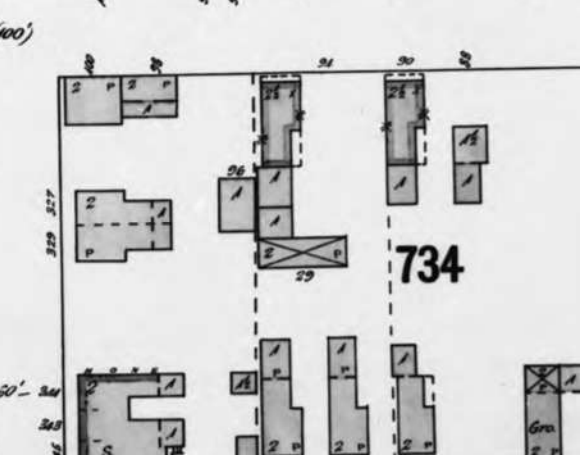

734

MARGARET



SEE SHEET N° 122

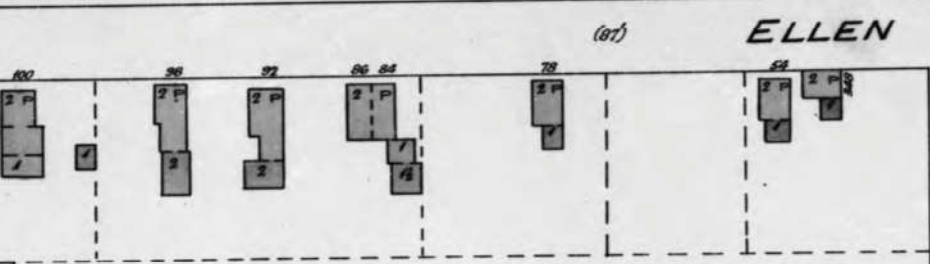

736

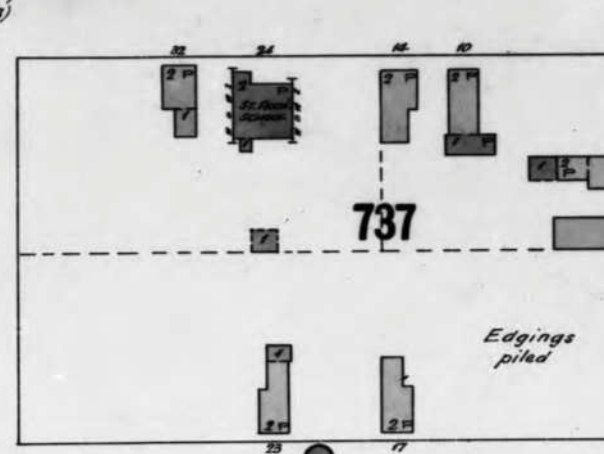

737

Edgings piled

KENNEY

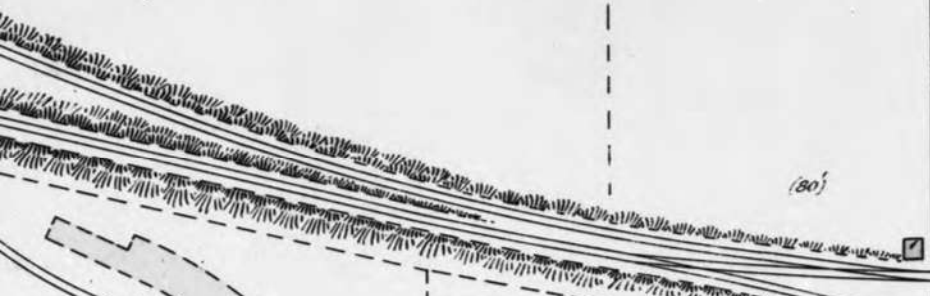

Canada Atlantic Ry.

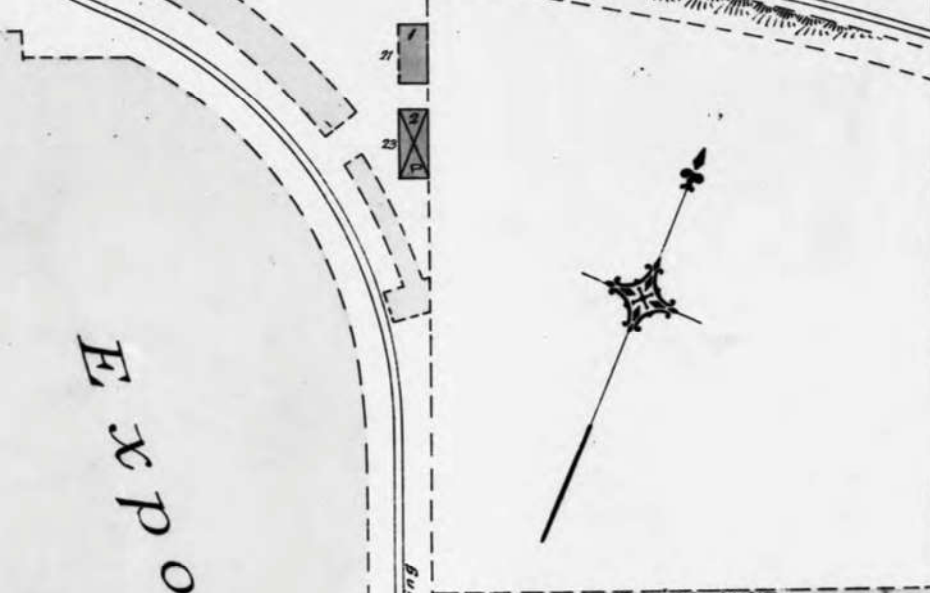

EXPORT  
UPPER  
LUMBER  
YARD  
CO.

742

[Old B'ks 739 & 742] No Lumber piled here January 1901

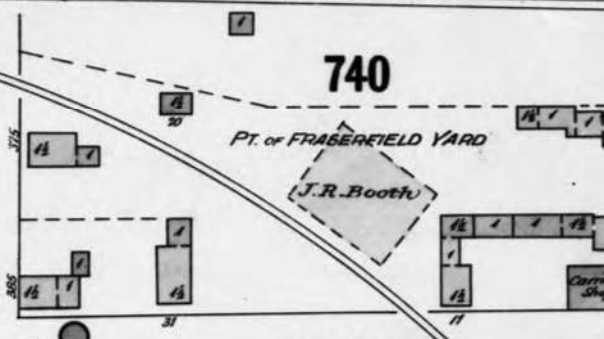

This document is owned by Opta Information Intelligence Inc. and is subject to copyright protection. Please see the full Terms and Conditions at the front of this document.

**FIP Locator Map**  
The detailed FIP is on the following page

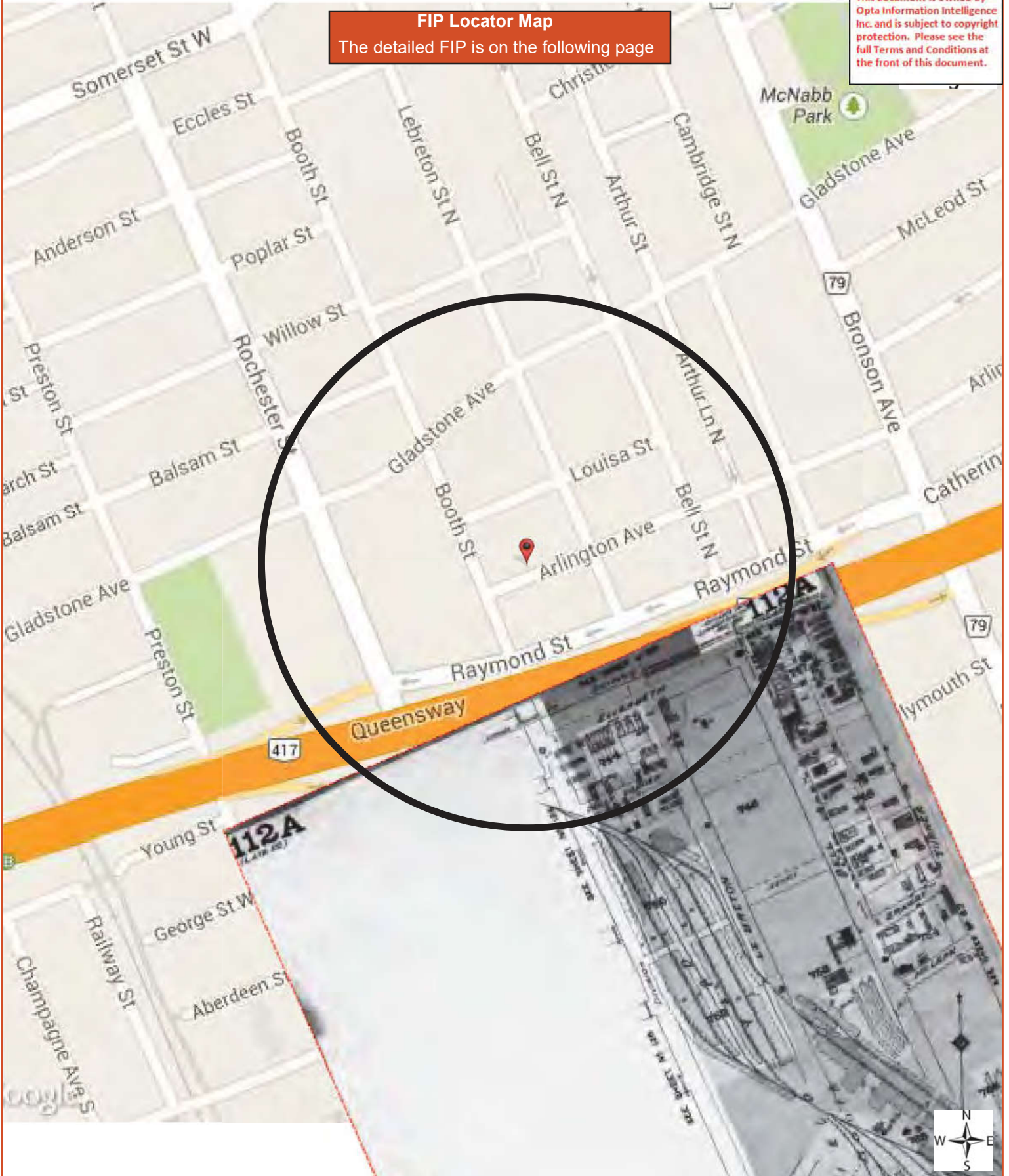

ELIZABETH

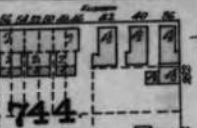

744

DOLLY VARDEN

745

746

HENRY

LE BRETON

SEE SHEET No 124

SEE SHEET No 126

DIVISION

752

753

SEE SHEET No 126

DYSON

Dow Swamp Marshy Ground. 763

ST. LOUIS DAM

FIELD BOOTH  
J.B. BOOTH  
S.E. R.F. TRASSER

765

767

BELL

ERNEST

MILL

768

76

25



**FIP Locator Map**  
The detailed FIP is on the following page

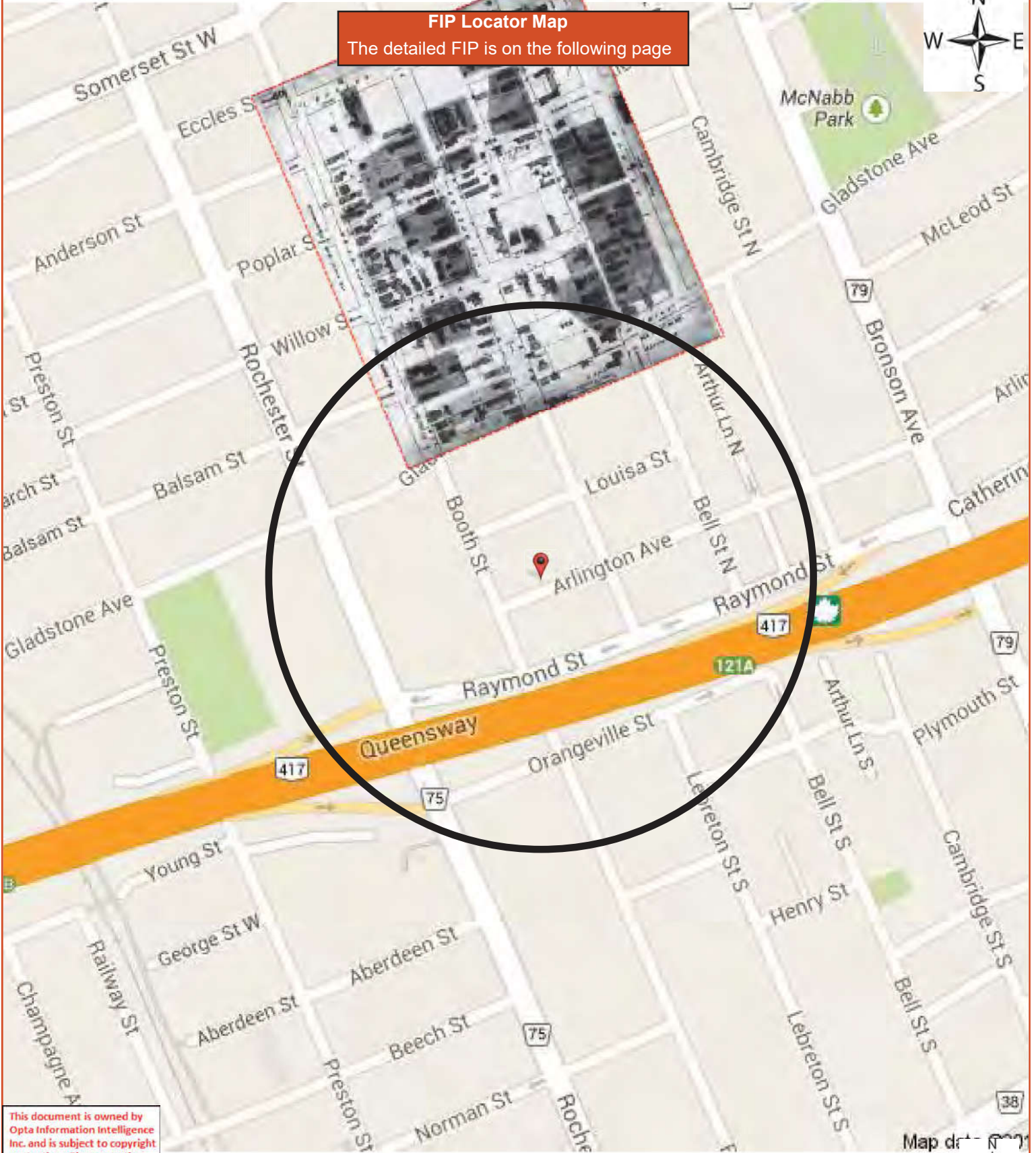

This document is owned by Opta Information Intelligence Inc. and is subject to copyright protection. Please see the full Terms and Conditions at the front of this document.

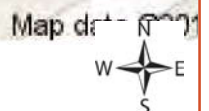



**FIP Locator Map**  
The detailed FIP is on the following page

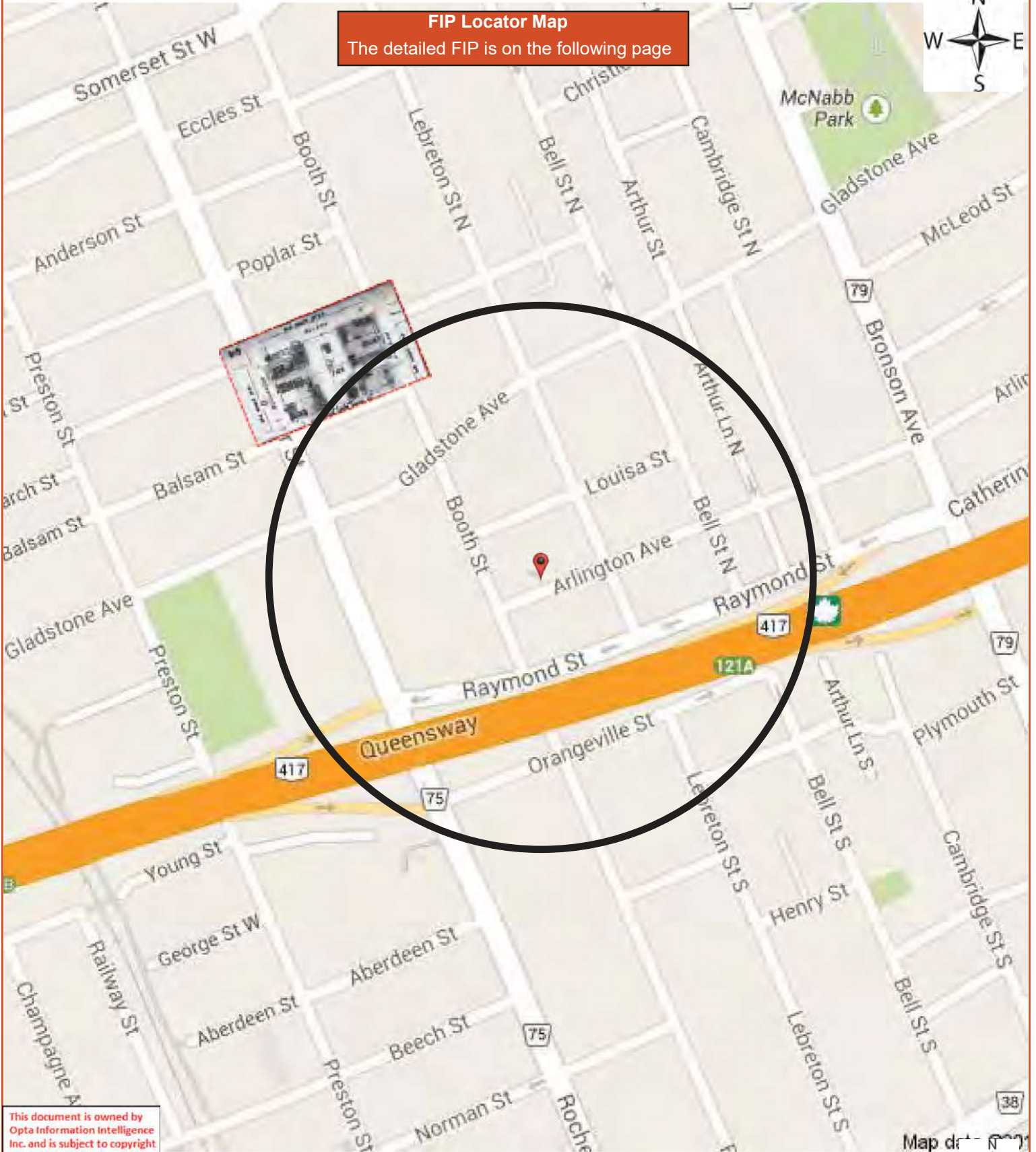

This document is owned by Opta Information Intelligence Inc. and is subject to copyright protection. Please see the full Terms and Conditions at the front of this document.

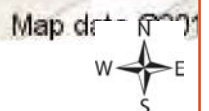

85

SEE SHEET N° 81

ROCHESTER

SEE SHEET N° 83

WILLOW

CONTINUED FROM ABOVE

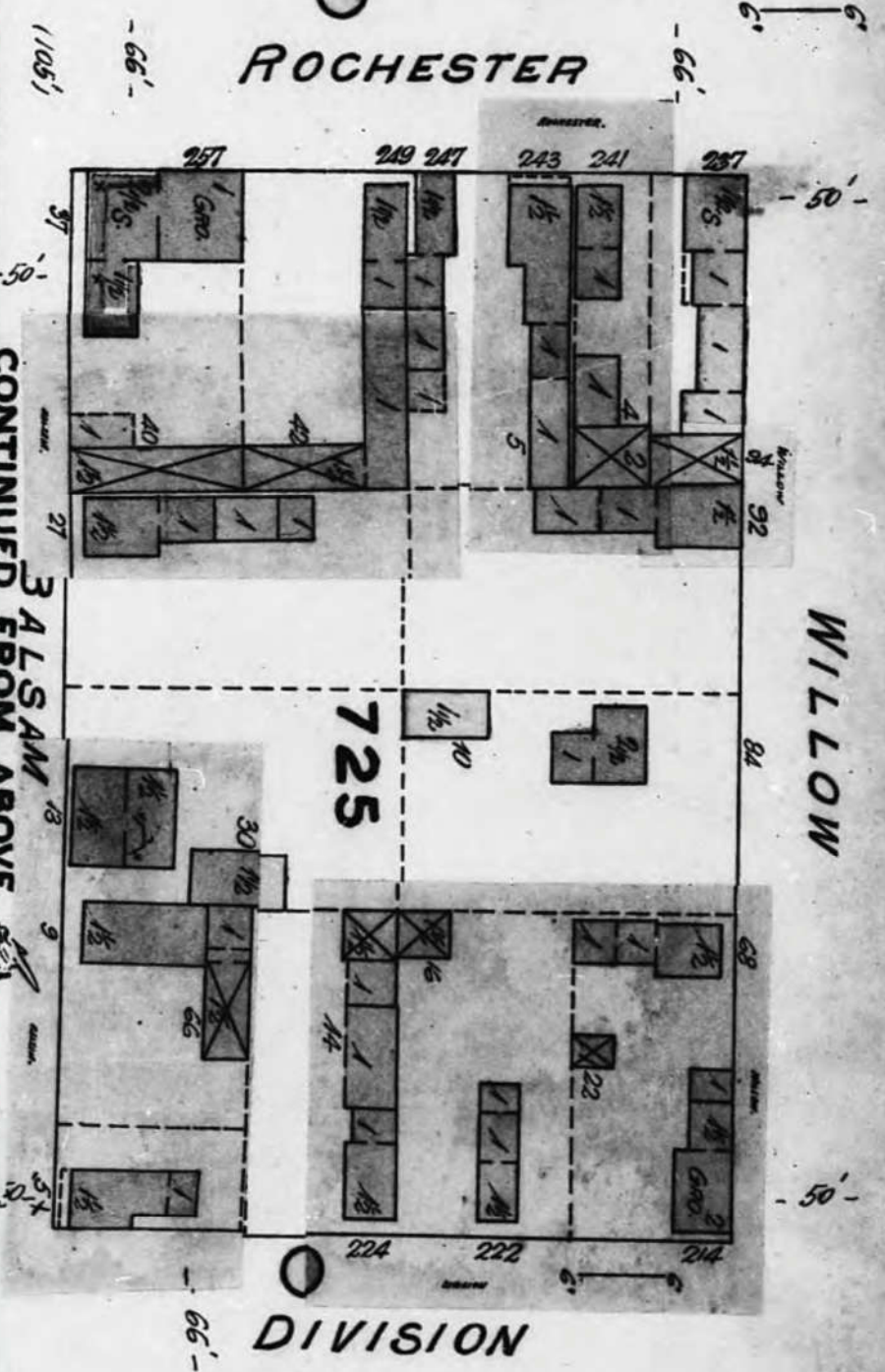

DIVISION

SEE SHEET N° 60

SOPHIA

**FIP Locator Map**  
The detailed FIP is on the following page

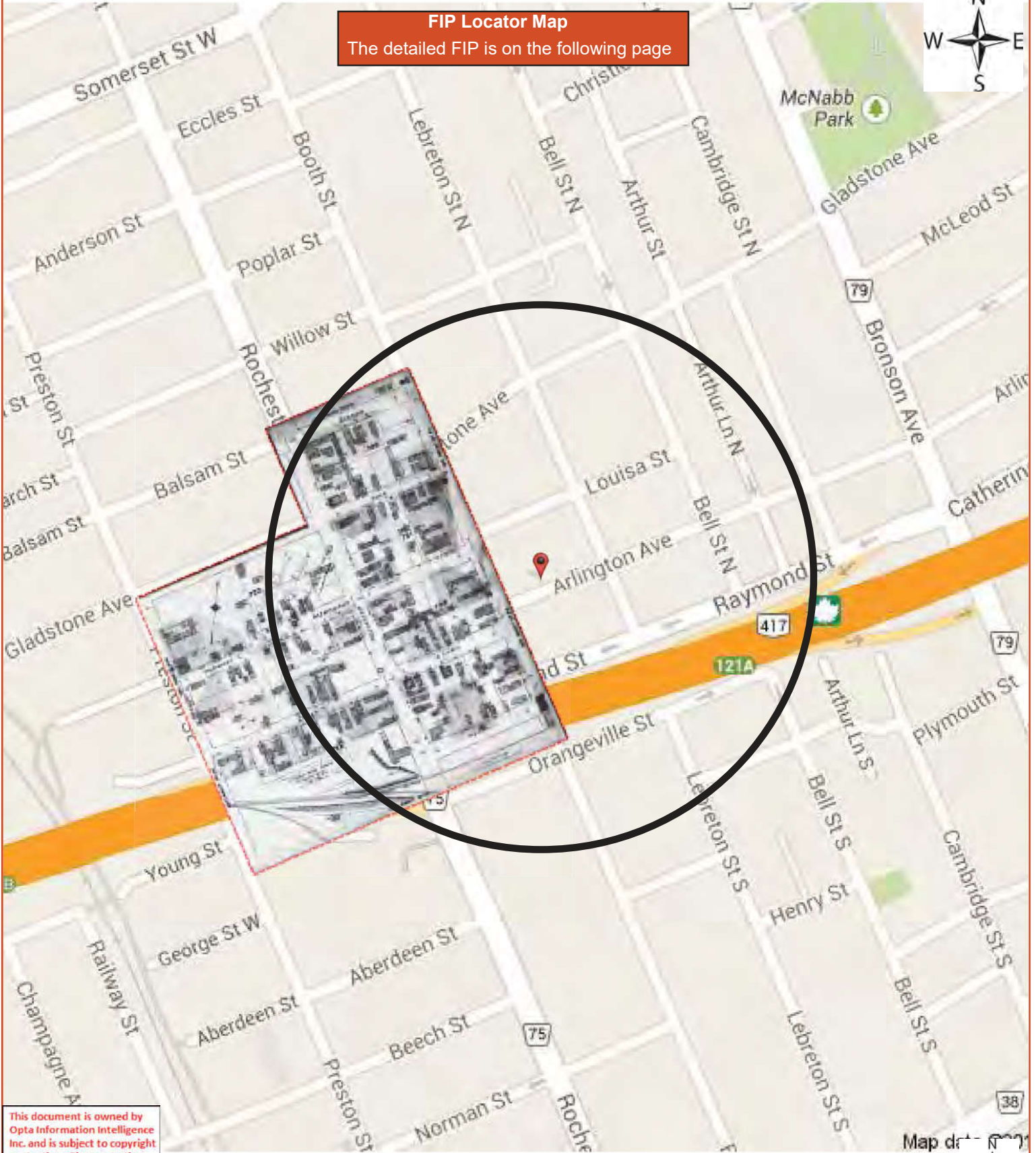

This document is owned by Opta Information Intelligence Inc. and is subject to copyright protection. Please see the full Terms and Conditions at the front of this document.

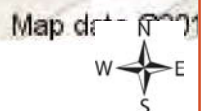

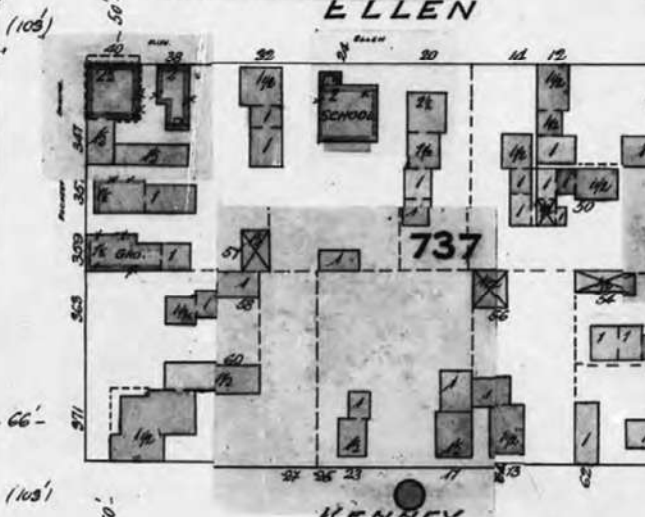
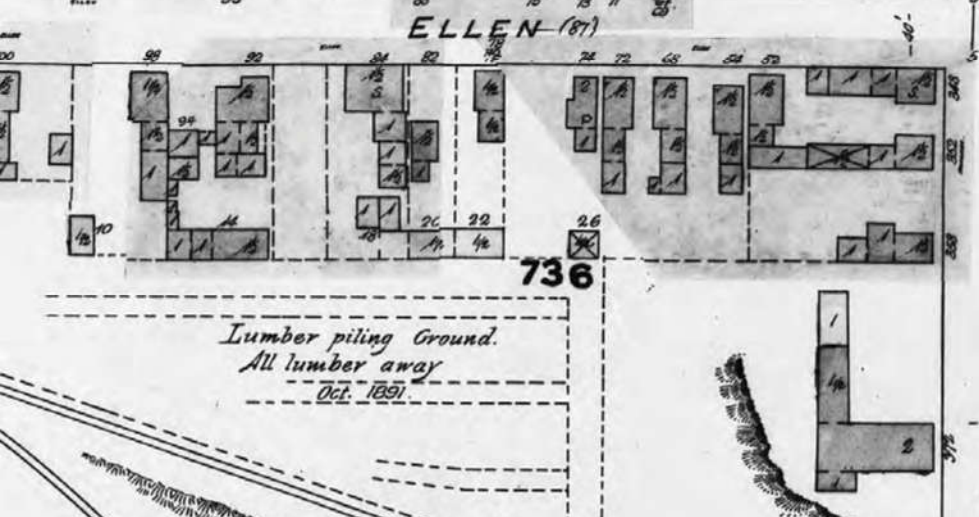
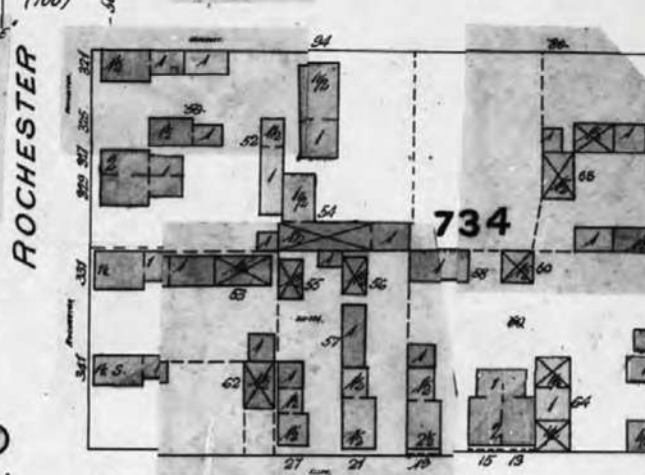
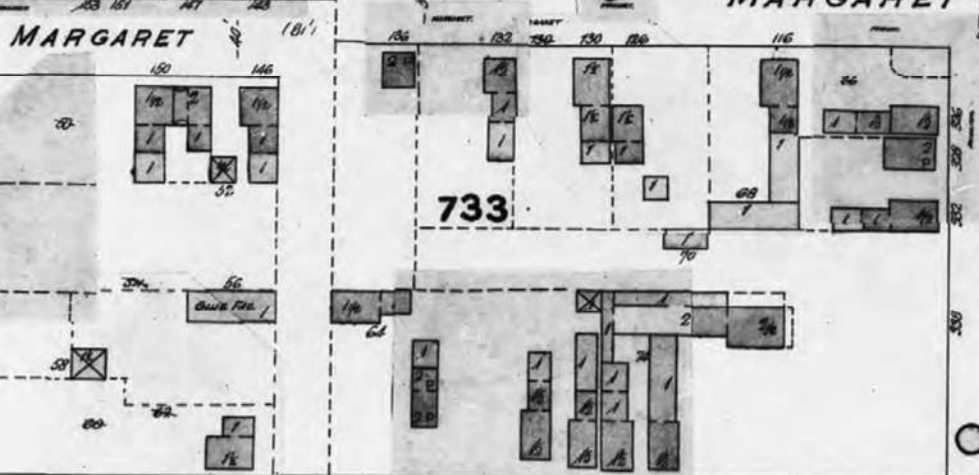
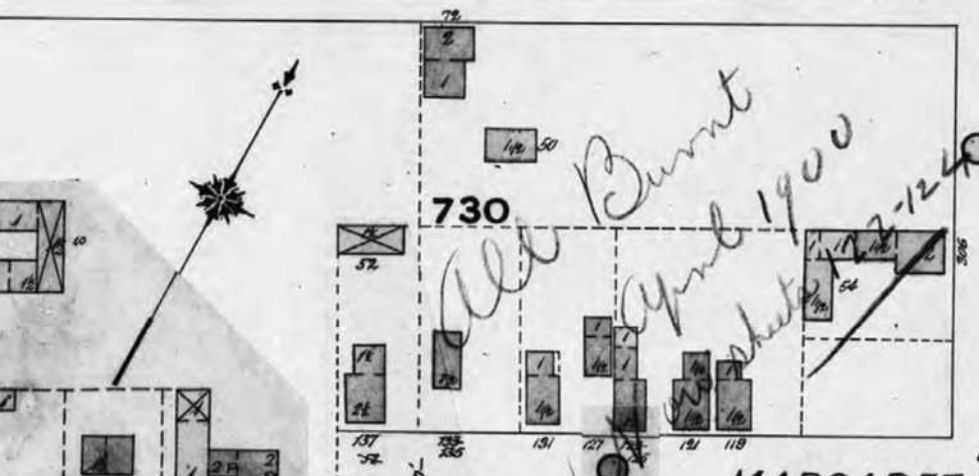
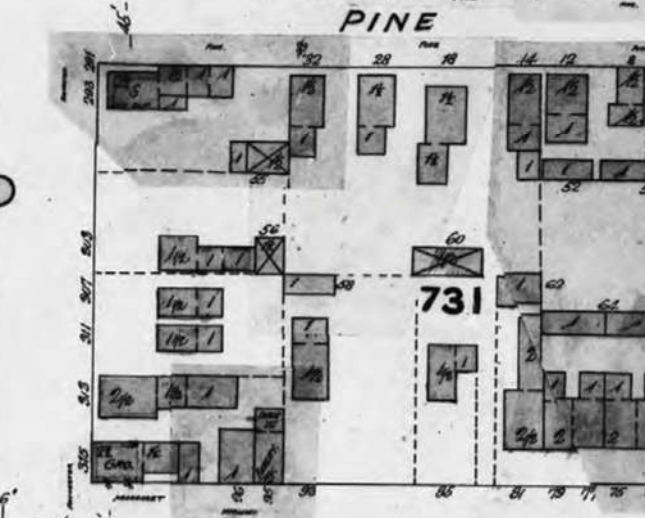
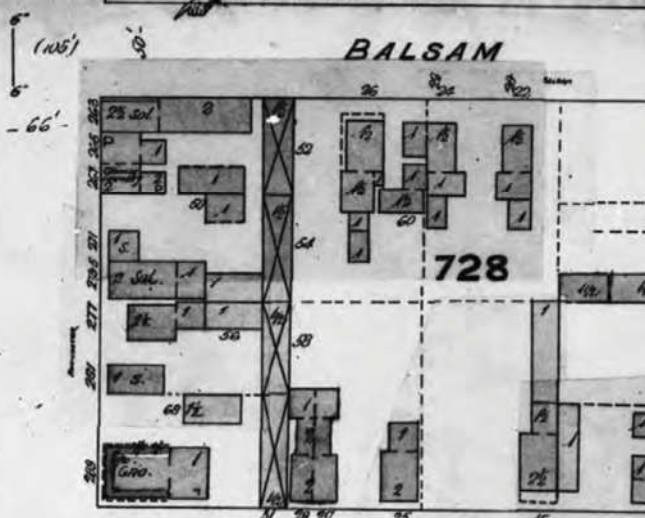

**FIP Locator Map**  
The detailed FIP is on the following page

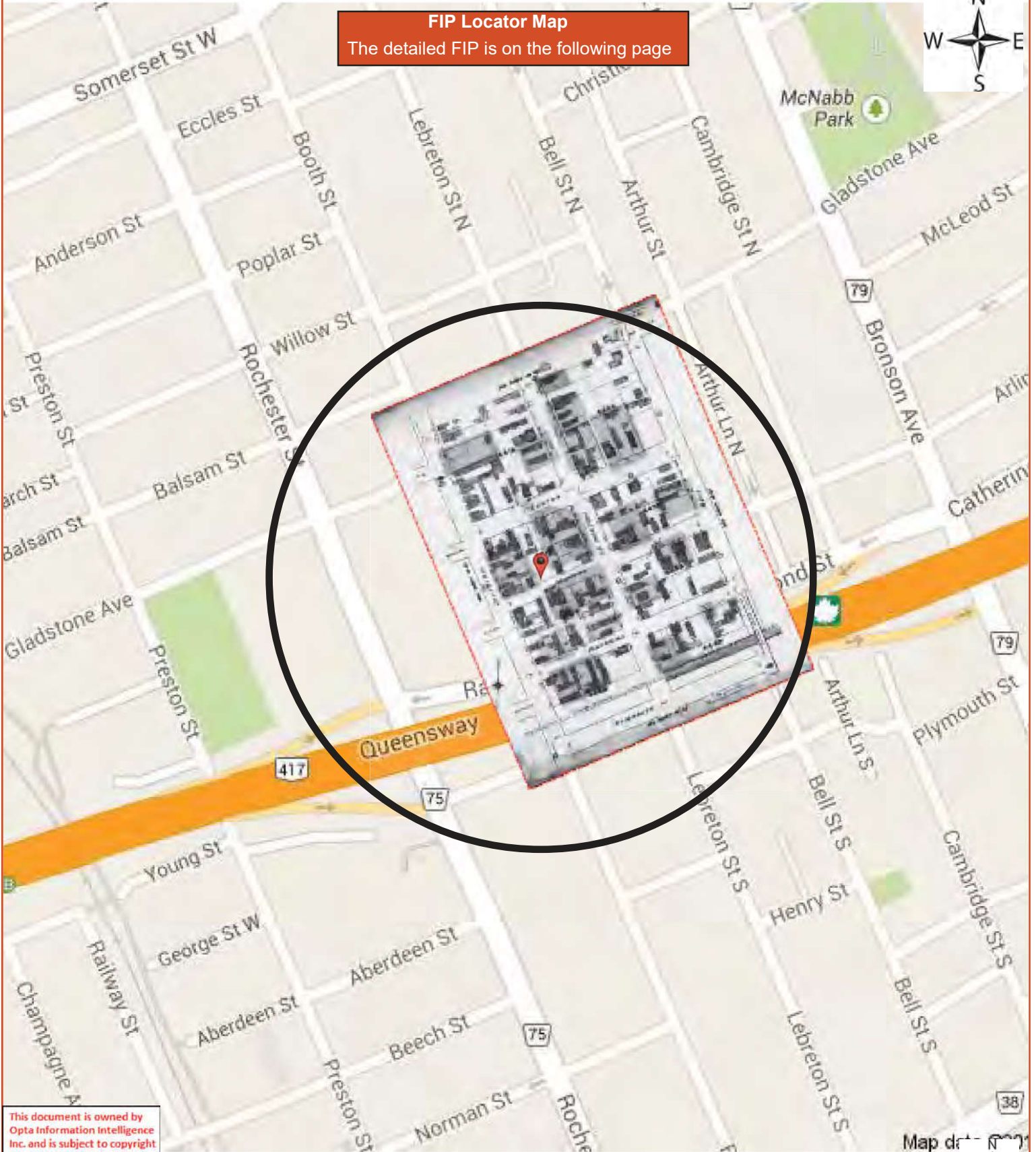

This document is owned by Opta Information Intelligence Inc. and is subject to copyright protection. Please see the full Terms and Conditions at the front of this document.

Map data



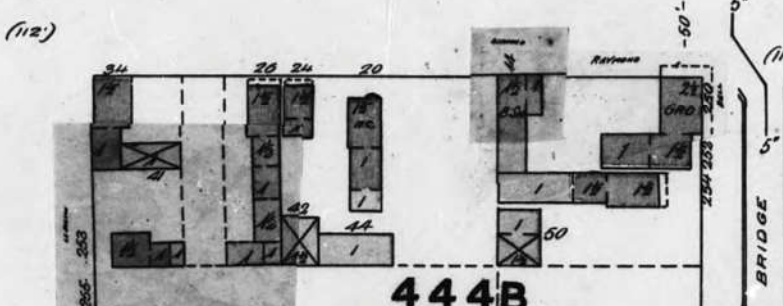
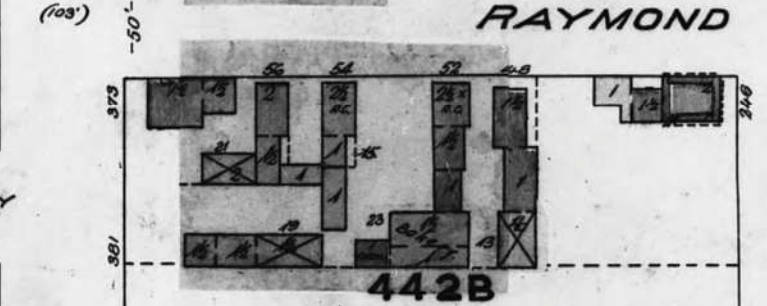
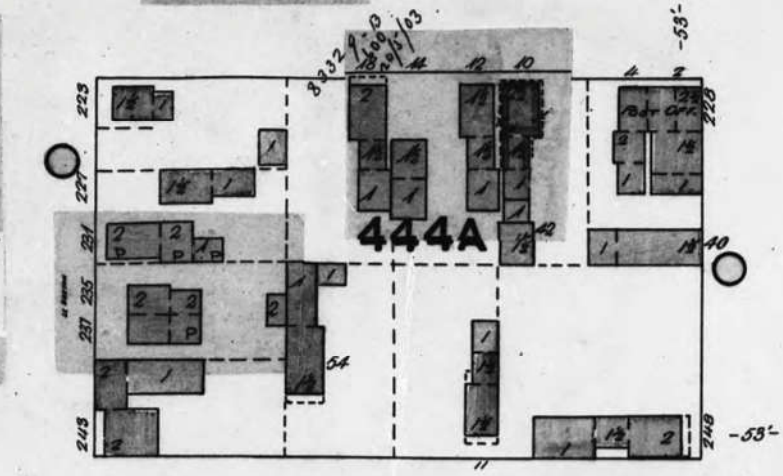
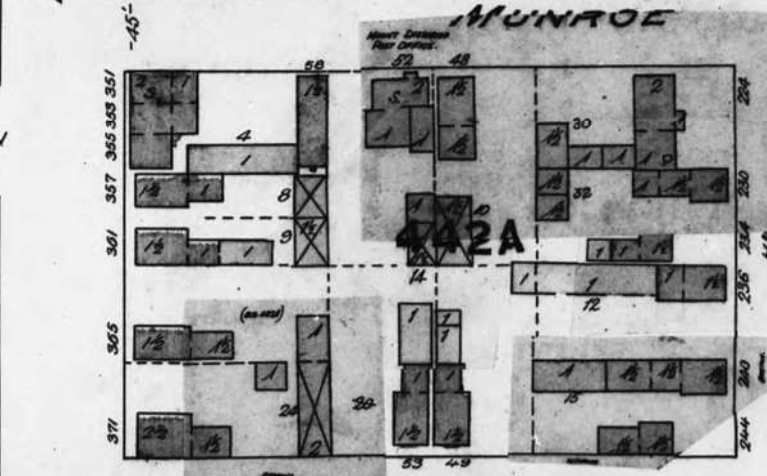
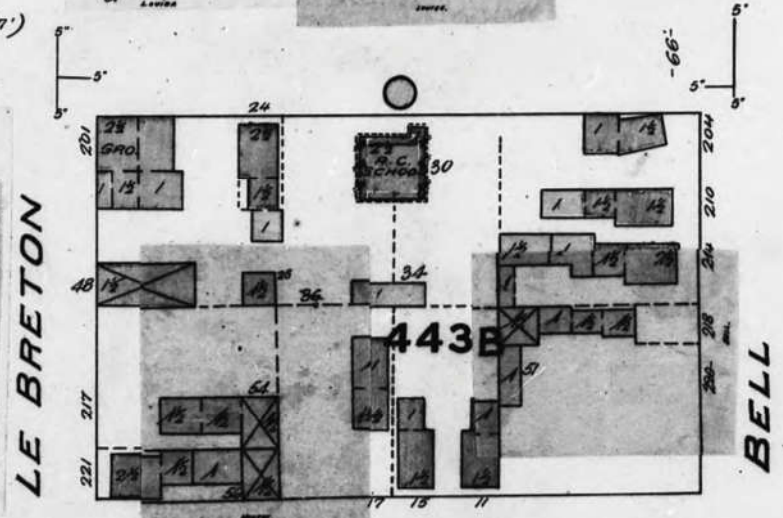
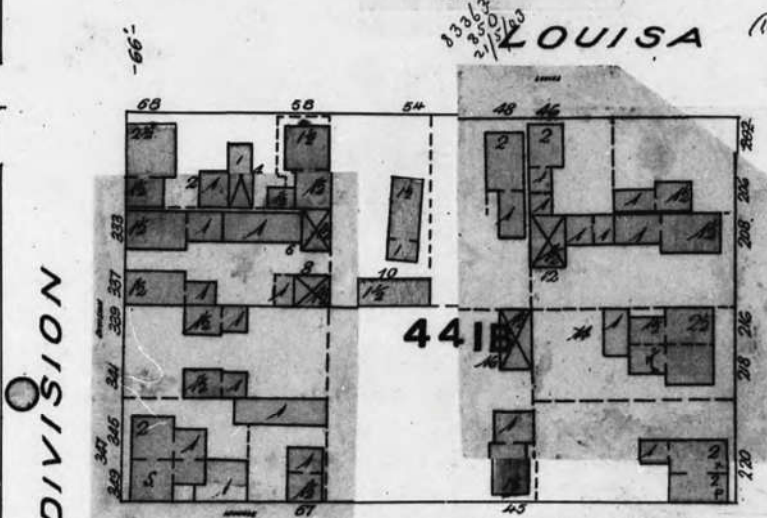
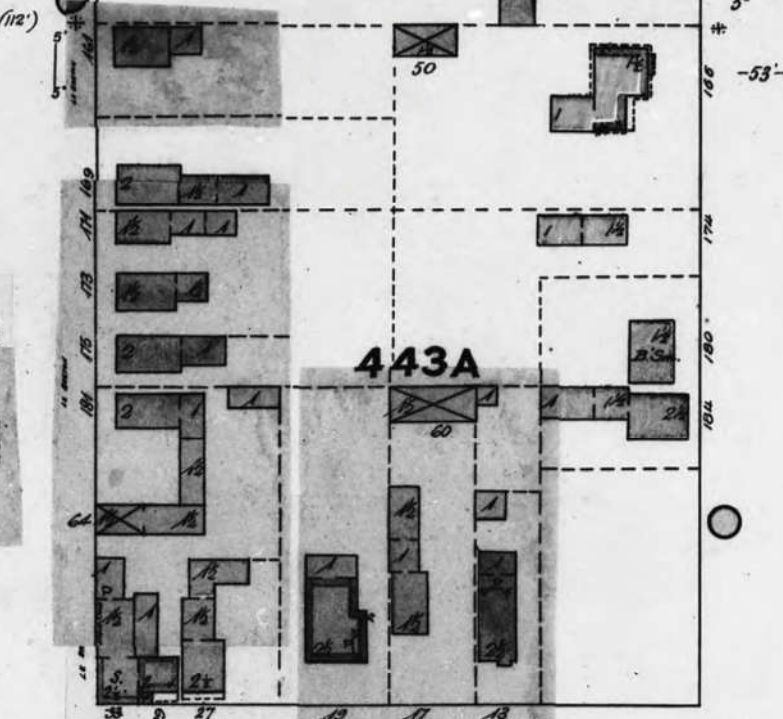
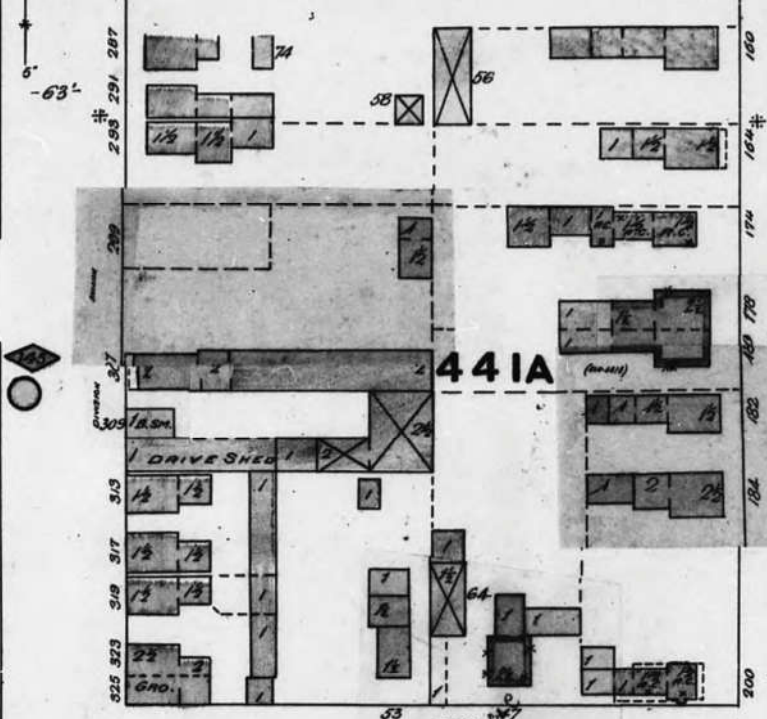

SEE SHEET NO 85

DIVISION

LE BRETON

BELL

EN

MURROE

RAYMOND

EN BRIDGE



**FIP Locator Map**  
The detailed FIP is on the following page

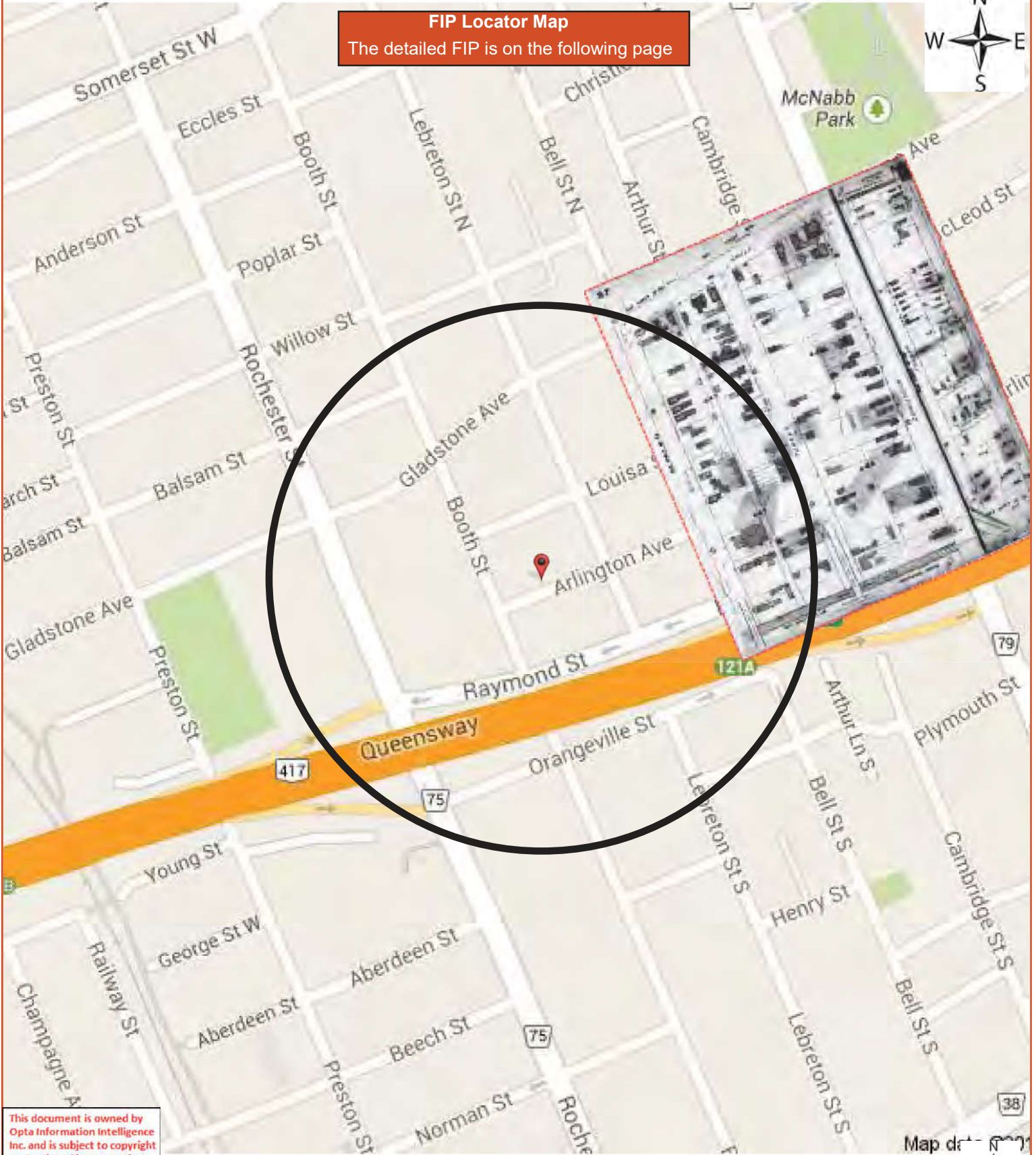

This document is owned by Opta Information Intelligence Inc. and is subject to copyright protection. Please see the full Terms and Conditions at the front of this document.

Map data



ARTHUR

EMILY

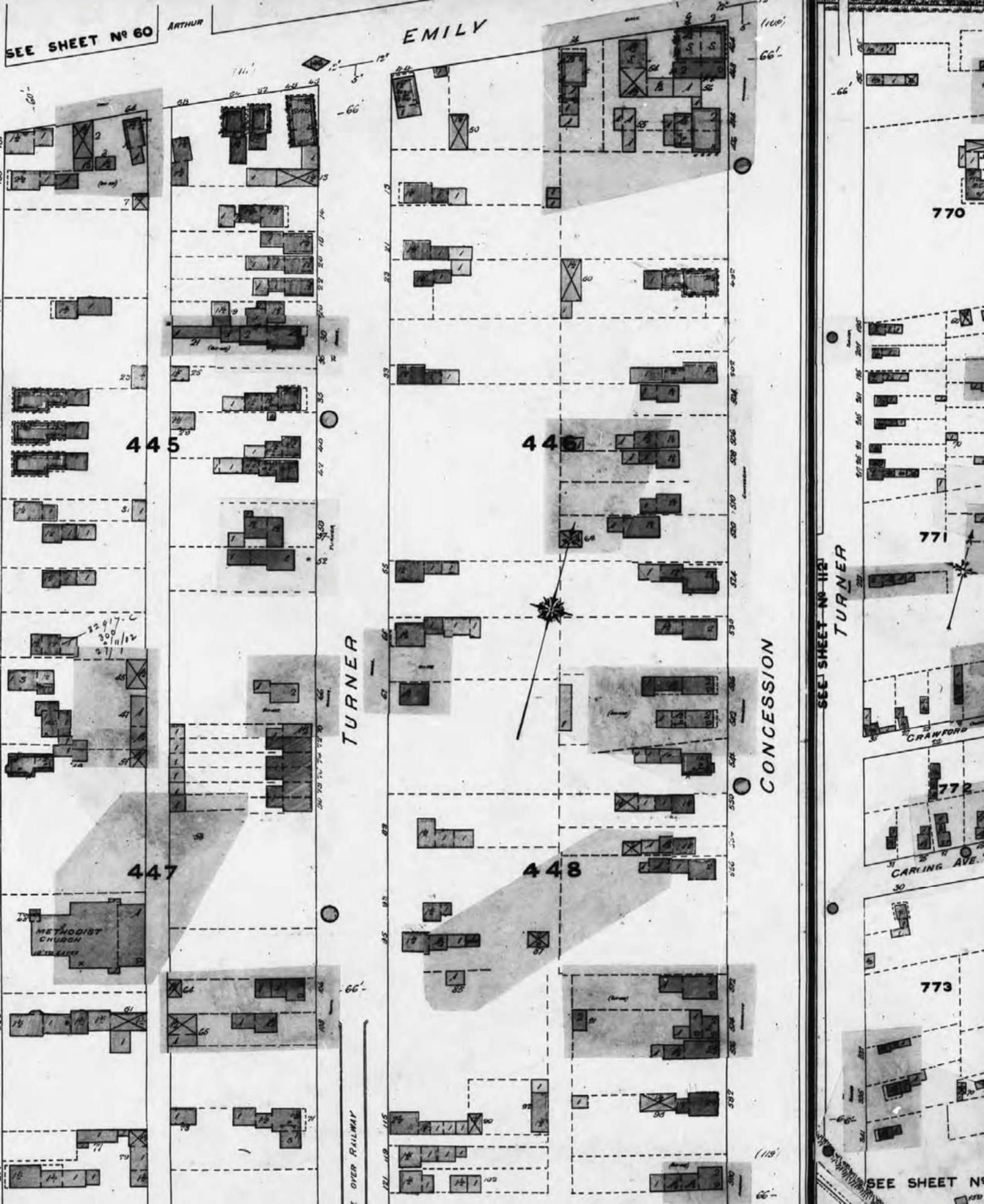

SEE SHEET No 112  
TURNER

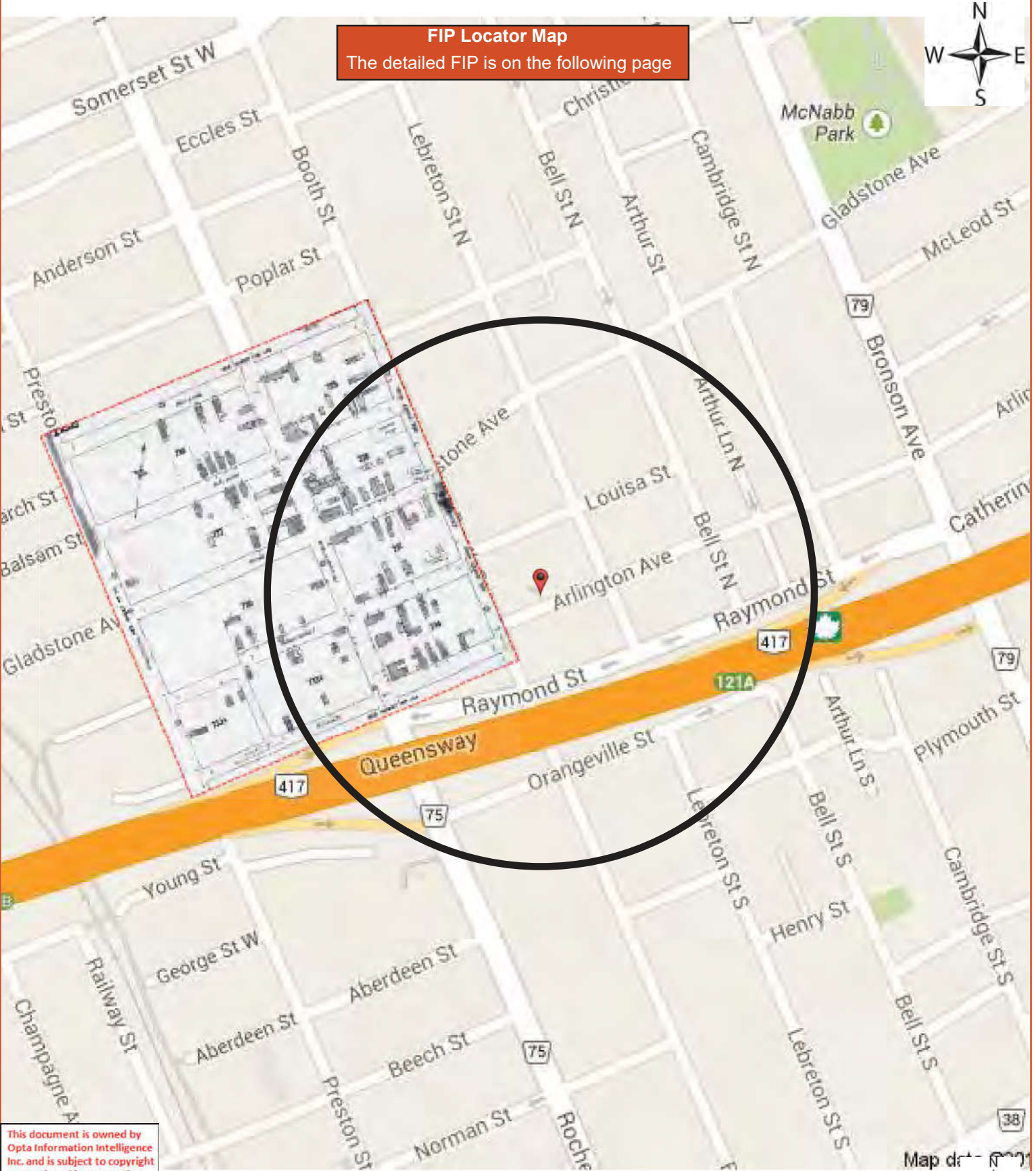

**FIP Locator Map**  
The detailed FIP is on the following page

This document is owned by Opta Information Intelligence Inc. and is subject to copyright protection. Please see the full Terms and Conditions at the front of this document.

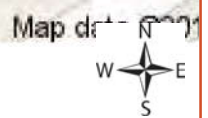

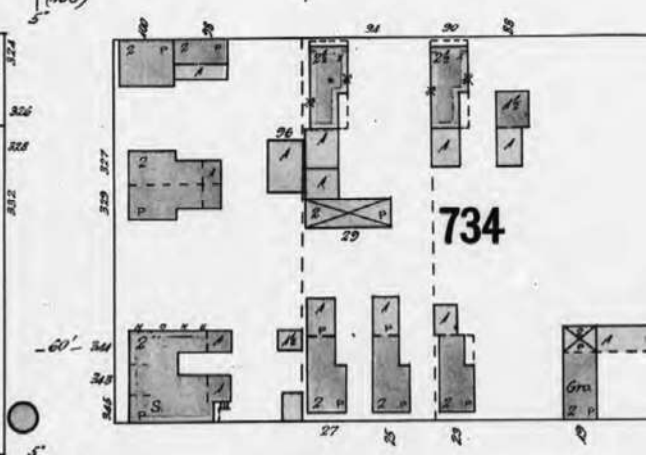
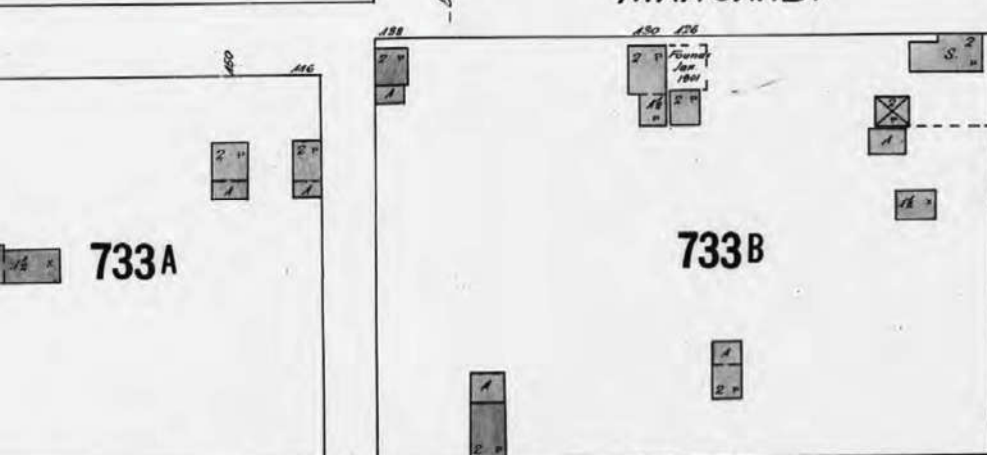
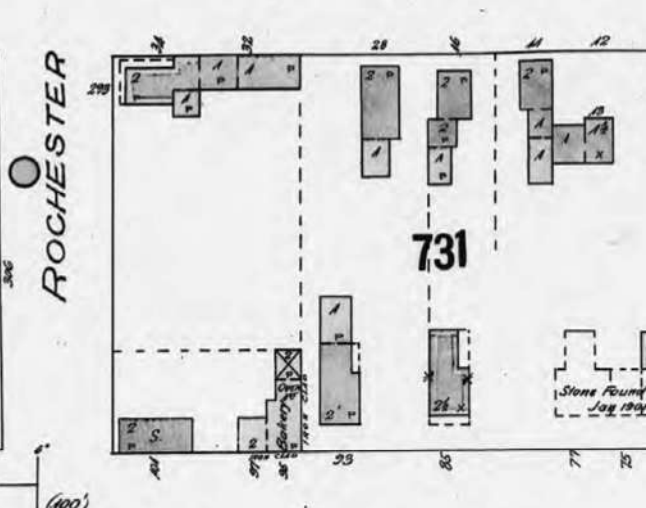
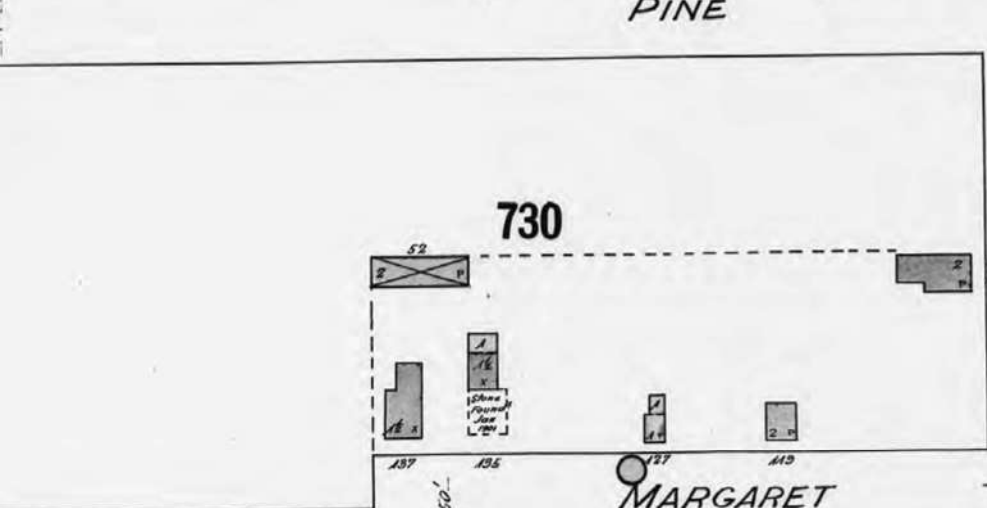
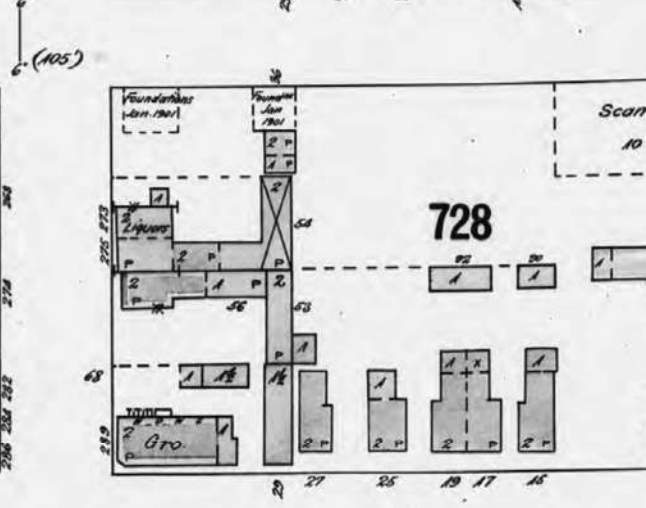
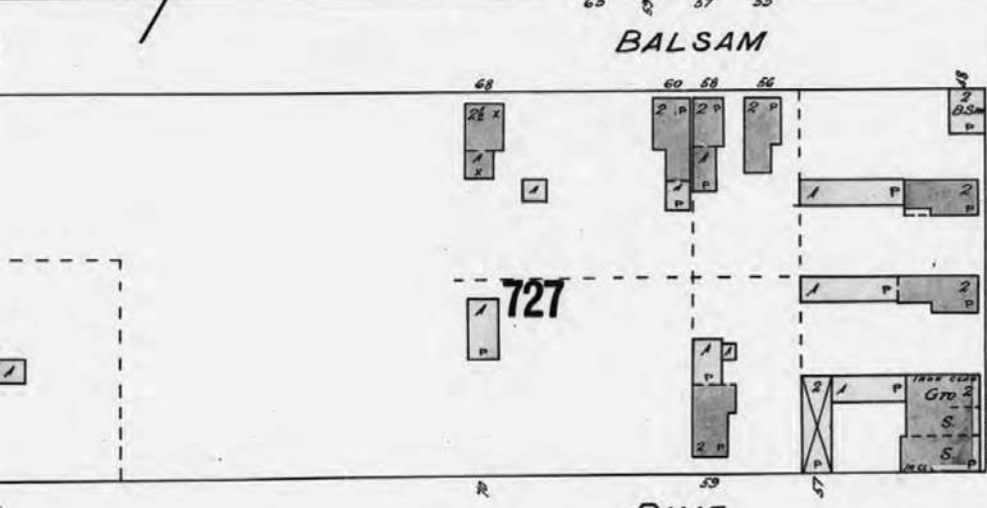
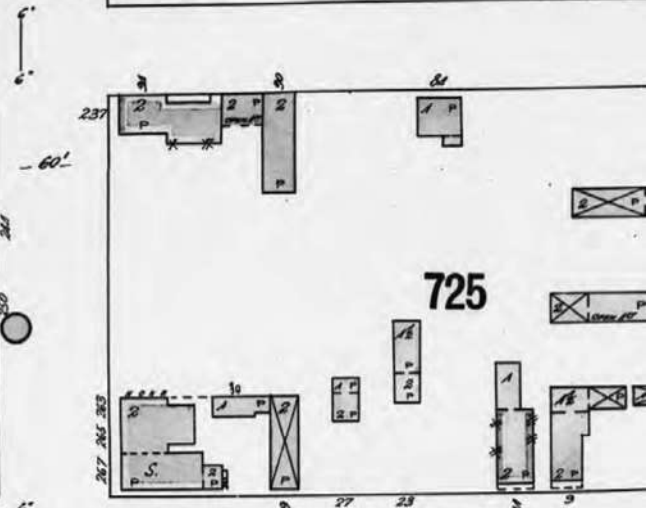
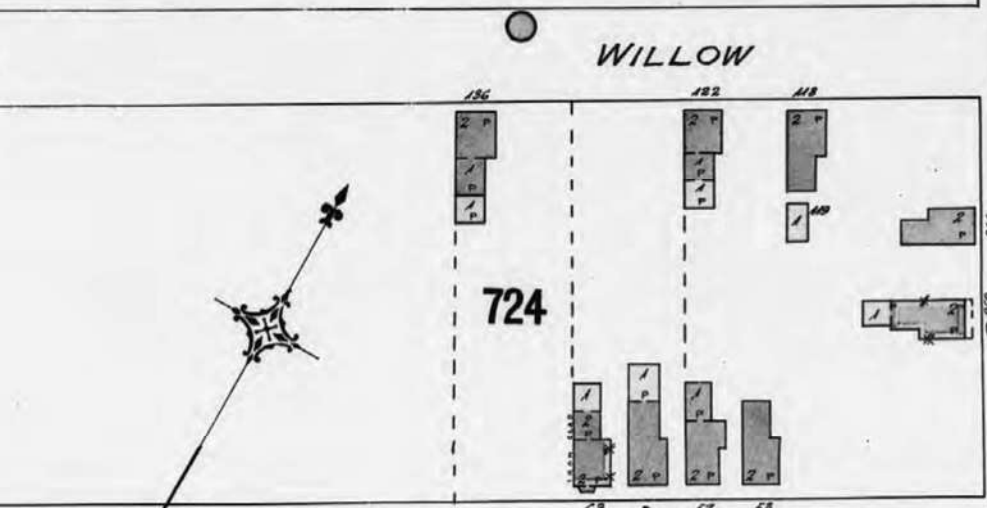



ELLEN

(87)

(103)

-66'

736

737

Edging piled

KENNEY

(103)

Canada Atlantic Ry.

740

PT. OF FRASERFIELD YARD

J.R. Booth

ROCHESTER

-60'

LYDIA

YOUNG

743

742

[Old Bks. 739 & 742]

No Lumber piled here January 1901

PIILING LIMIT

Sliding

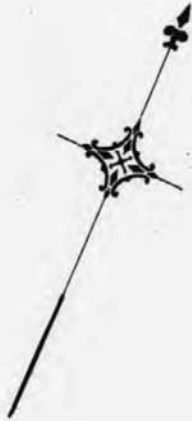

EXPORT

UPPER LUMBER YARD CO.

87344  
7500  
7/11/02

44556  
400  
6/19/02

This document is owned by Opta Information Intelligence Inc. and is subject to copyright protection. Please see the full Terms and Conditions at the front of this document.

**FIP Locator Map**  
The detailed FIP is on the following page

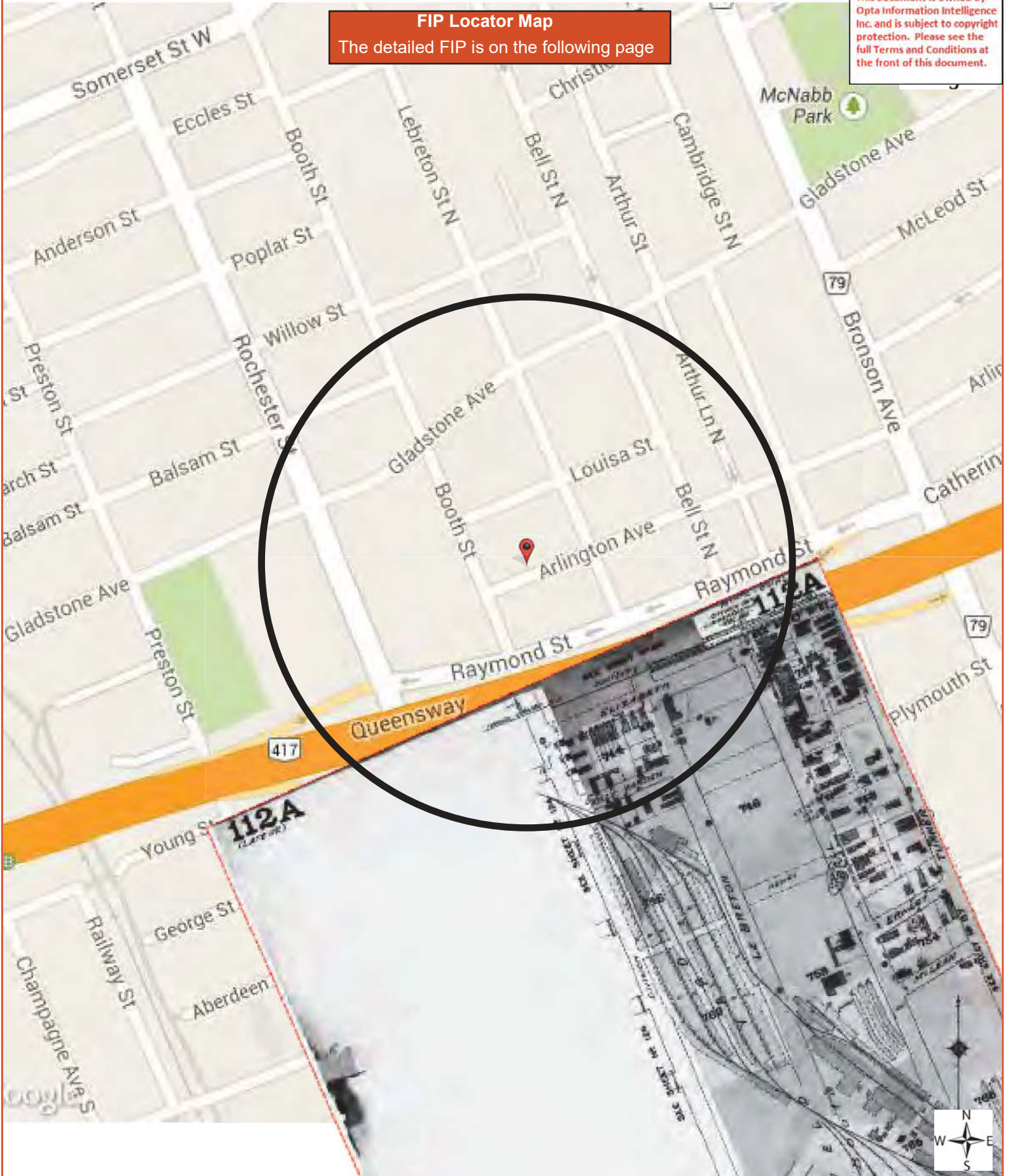

2)

Canada Atlantic

SEE SHEET N° 86  
Railway

-LUMBER DISTRICT  
-Map 1905-

ELIZABETH

SEE SHEET N° 124

744

DOLLY VARDEN

746

745

HENRY

SEE SHEET N° 126

DIVISION

752

753

LE BRETON

SEE SHEET N° 126

DYSON

Dow Swamp  
Marshy Ground.  
763

ST. LOUIS DAM

FRASER FIELD BOOTH

765

767

23 42  
50  
14/103

BELL

SEE SHEET N° 86  
LUMBER DISTRICT  
Map 1905-  
ER  
MS



**FIP Locator Map**  
The detailed FIP is on the following page

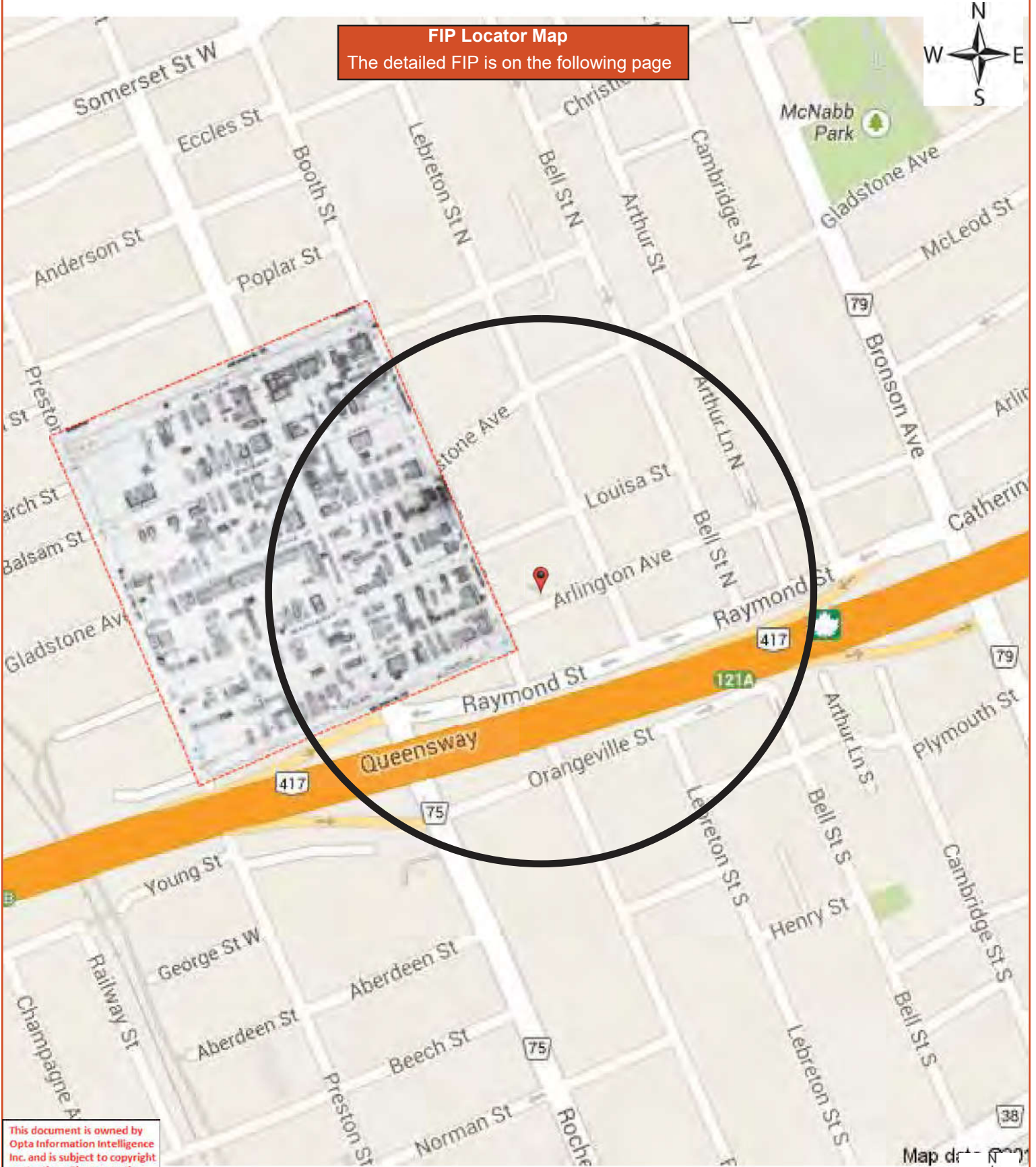

This document is owned by Opta Information Intelligence Inc. and is subject to copyright protection. Please see the full Terms and Conditions at the front of this document.

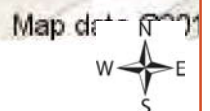

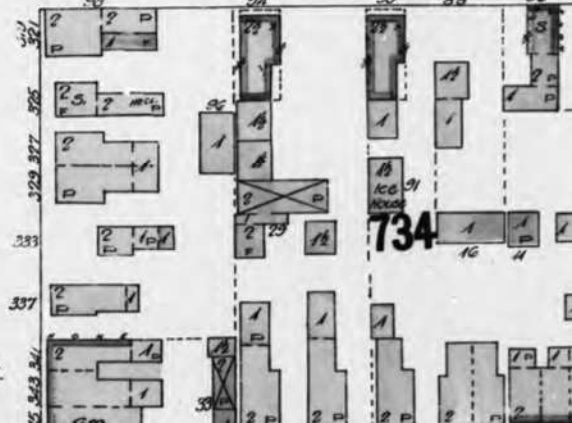
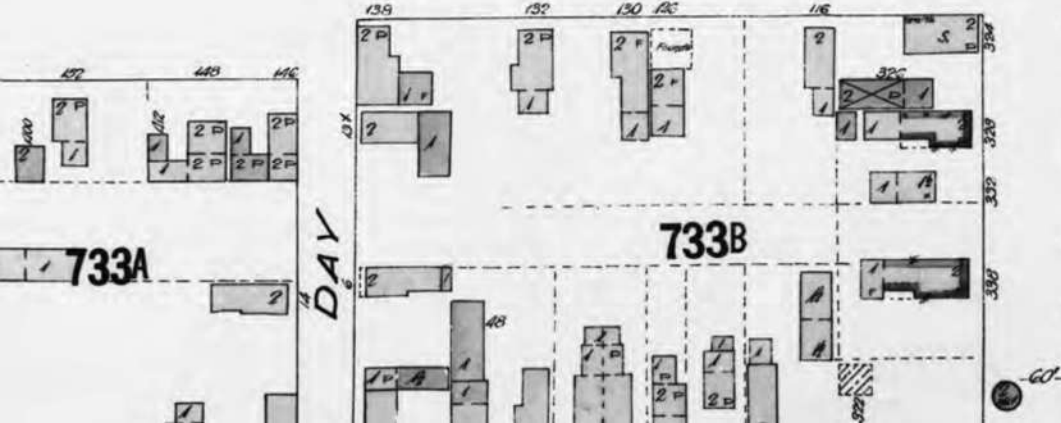
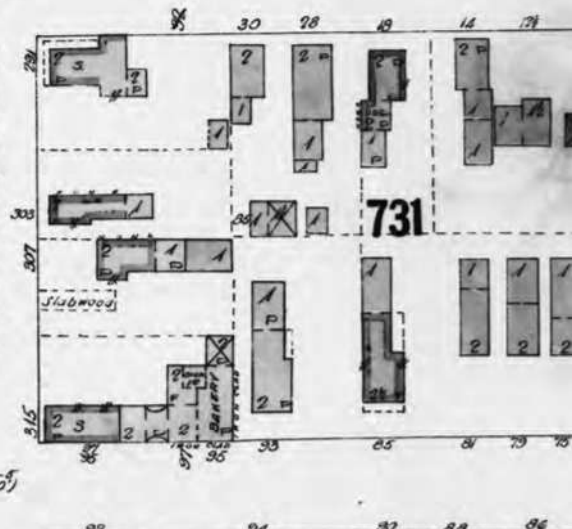
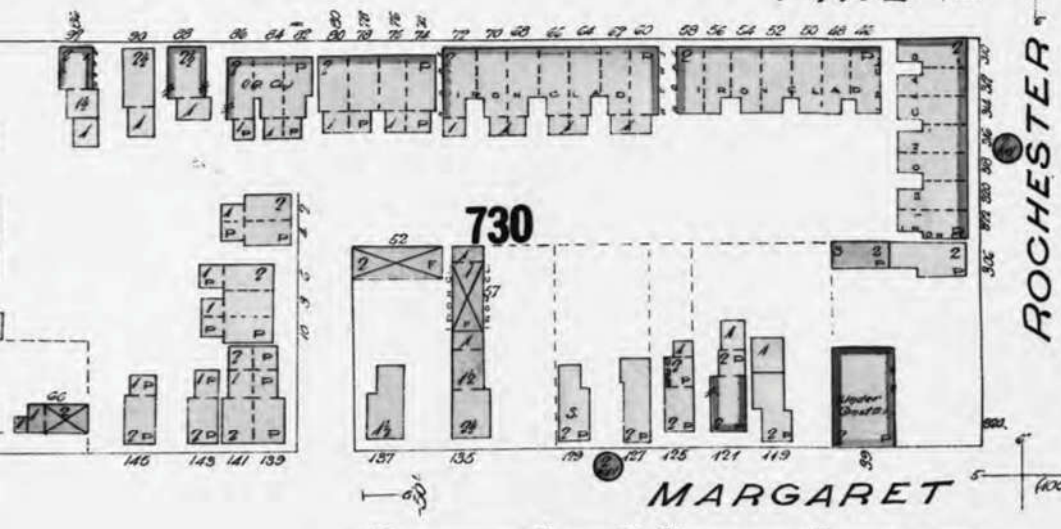
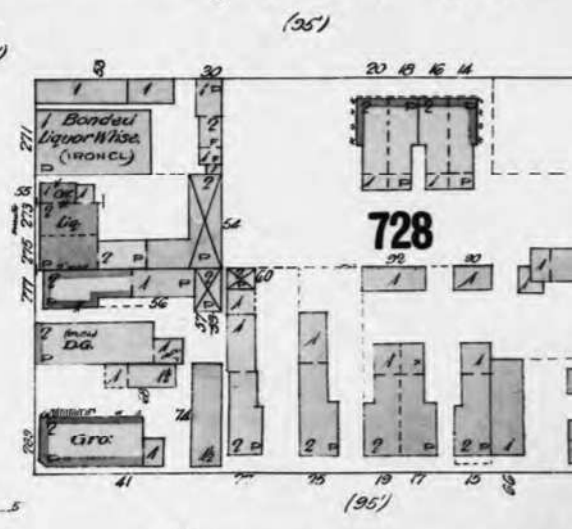
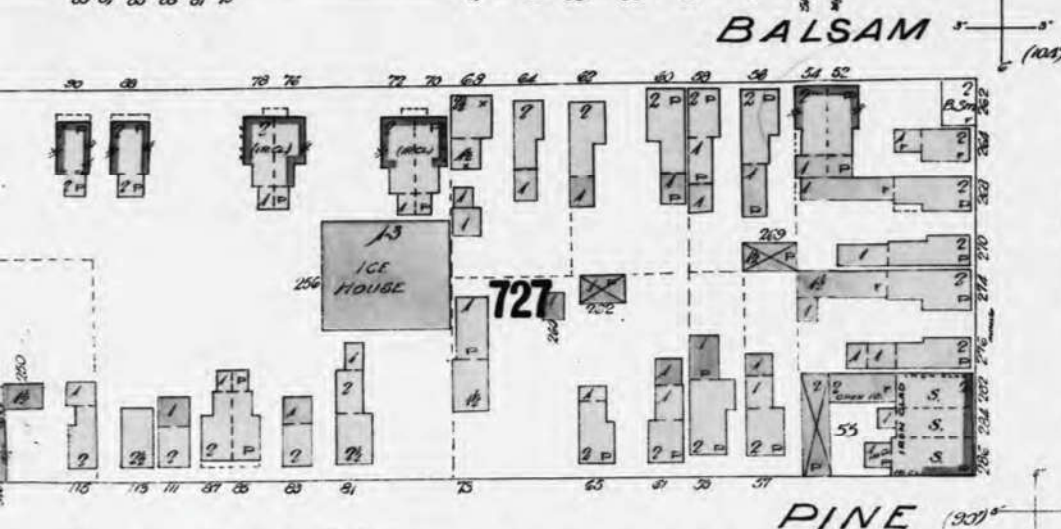
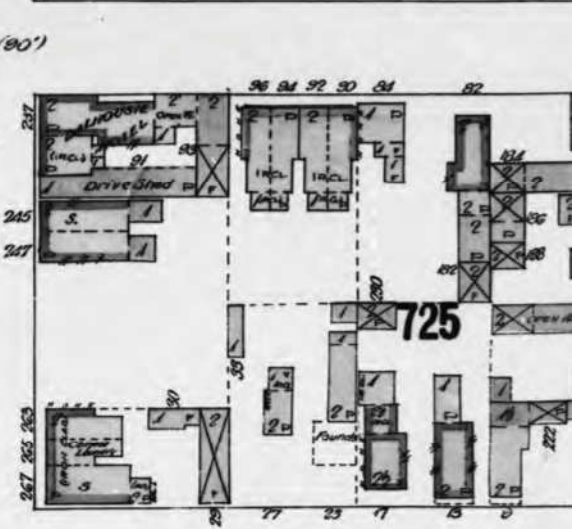
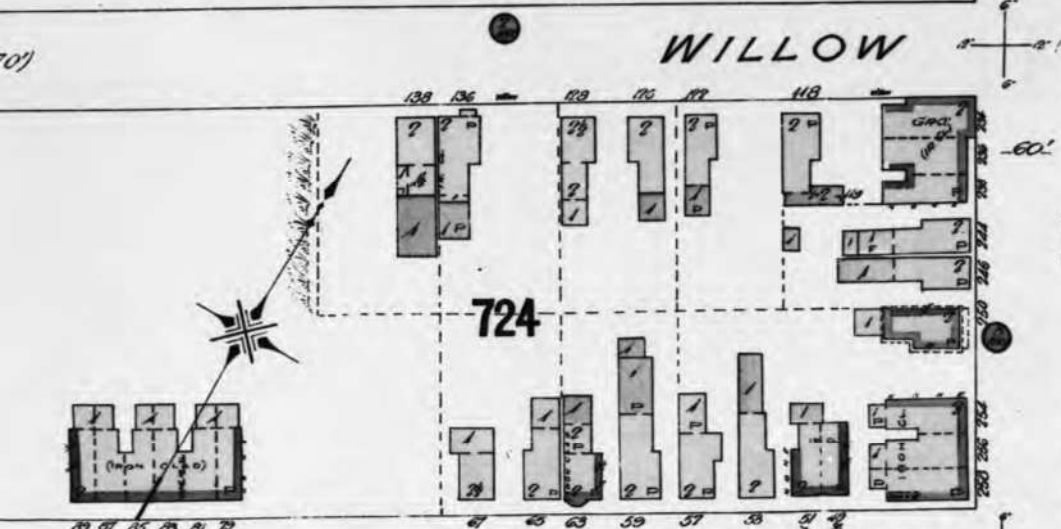



**FIP Locator Map**

The detailed FIP is on the following page

This document is owned by Opta Information Intelligence Inc. and is subject to copyright protection. Please see the full Terms and Conditions at the front of this document.

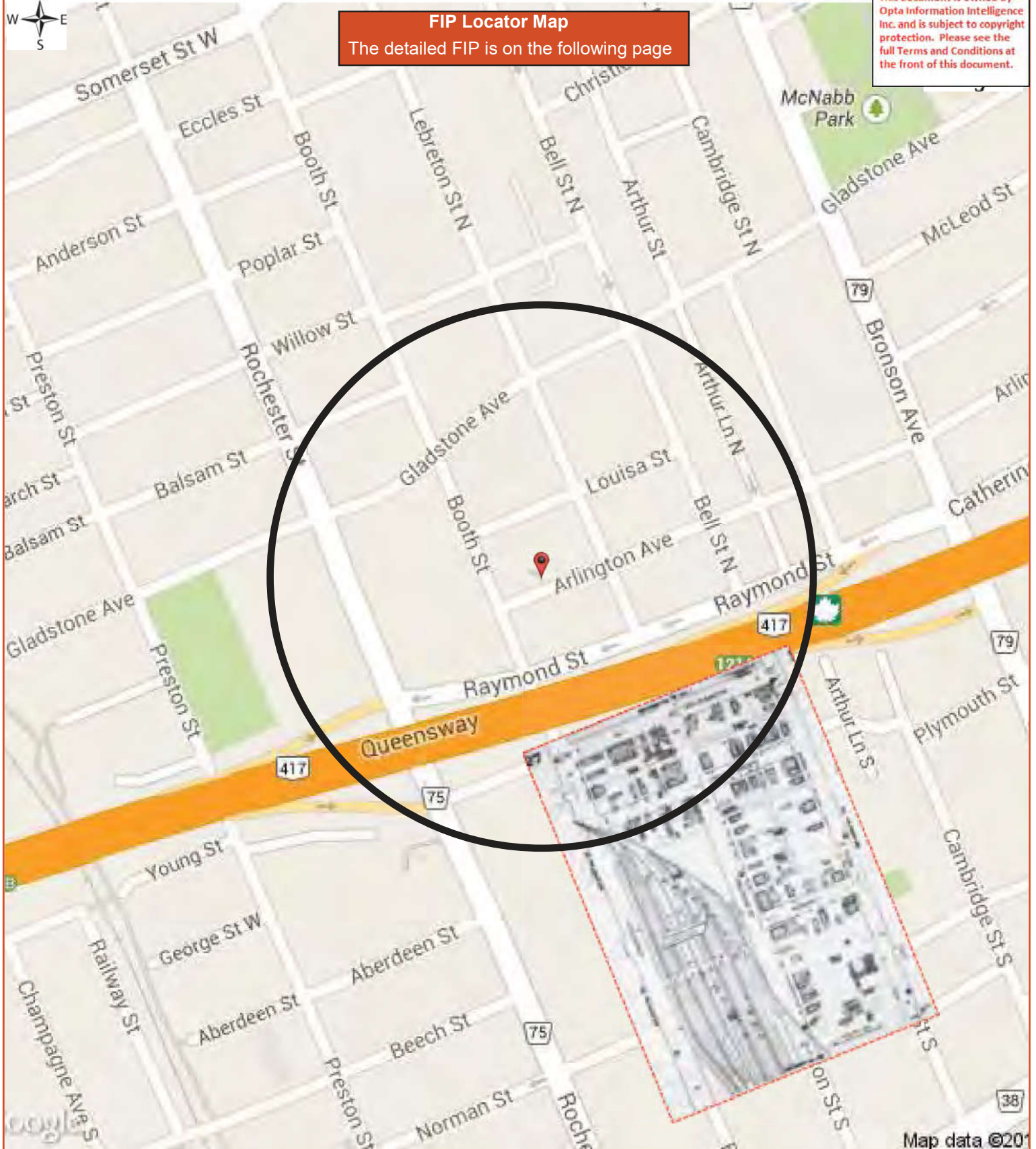





**FIP Locator Map**  
The detailed FIP is on the following page

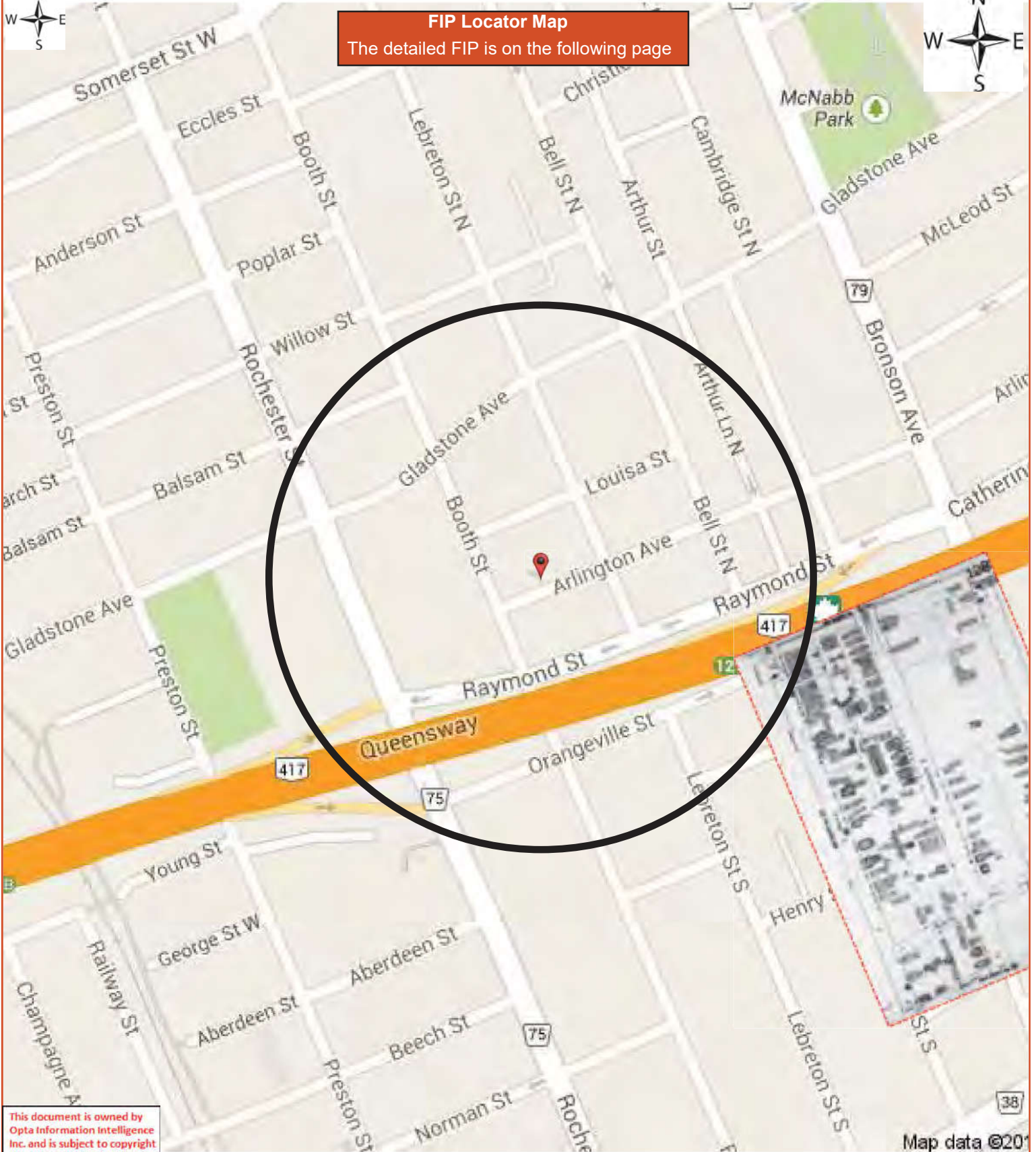

This document is owned by Opta Information Intelligence Inc. and is subject to copyright protection. Please see the full Terms and Conditions at the front of this document.

BELL

(120)

(125)

747

748

BELL ST. LANE

TURNER

(120)

(125)

770

AVE. (LATE ERNEST)

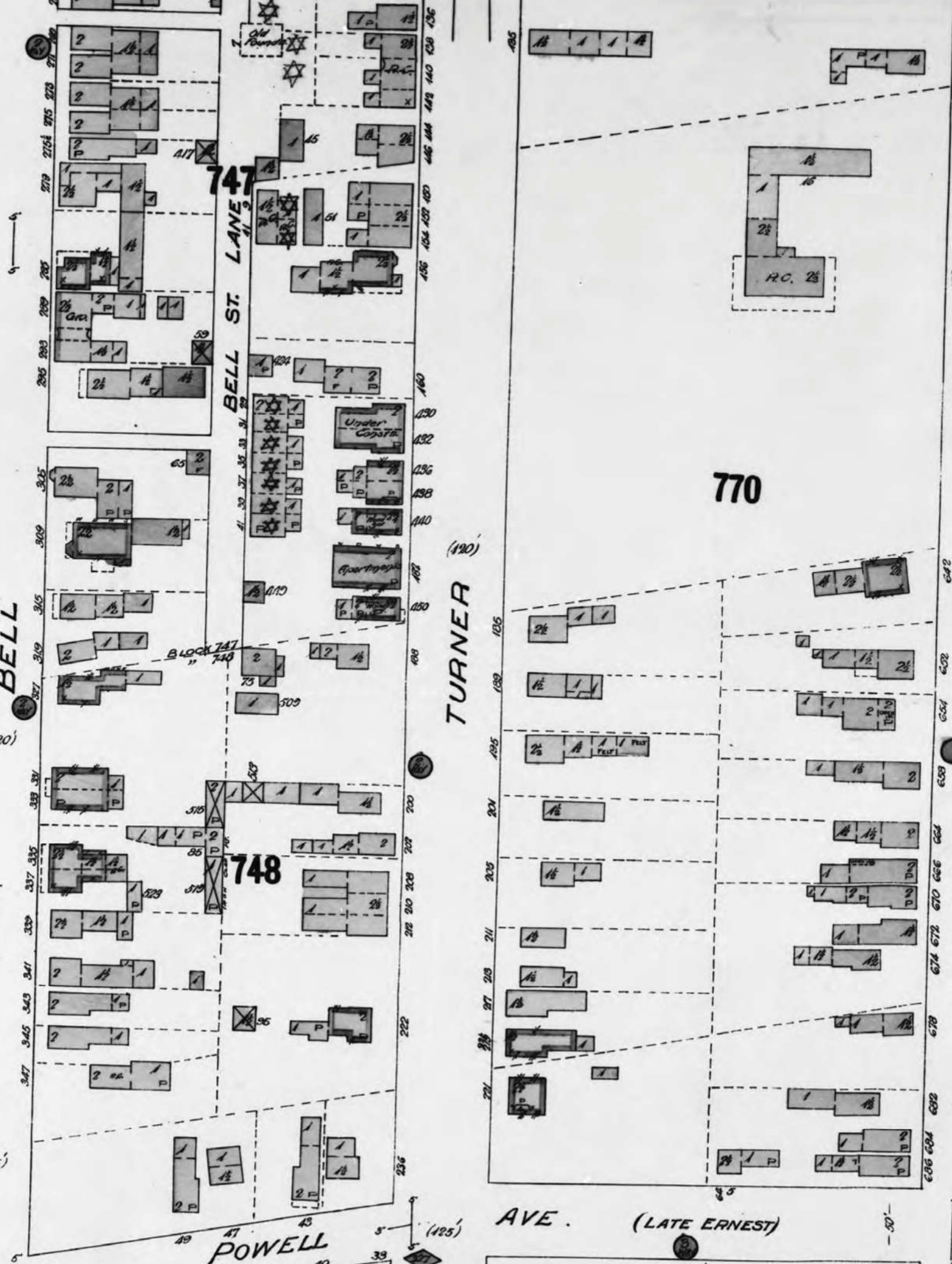

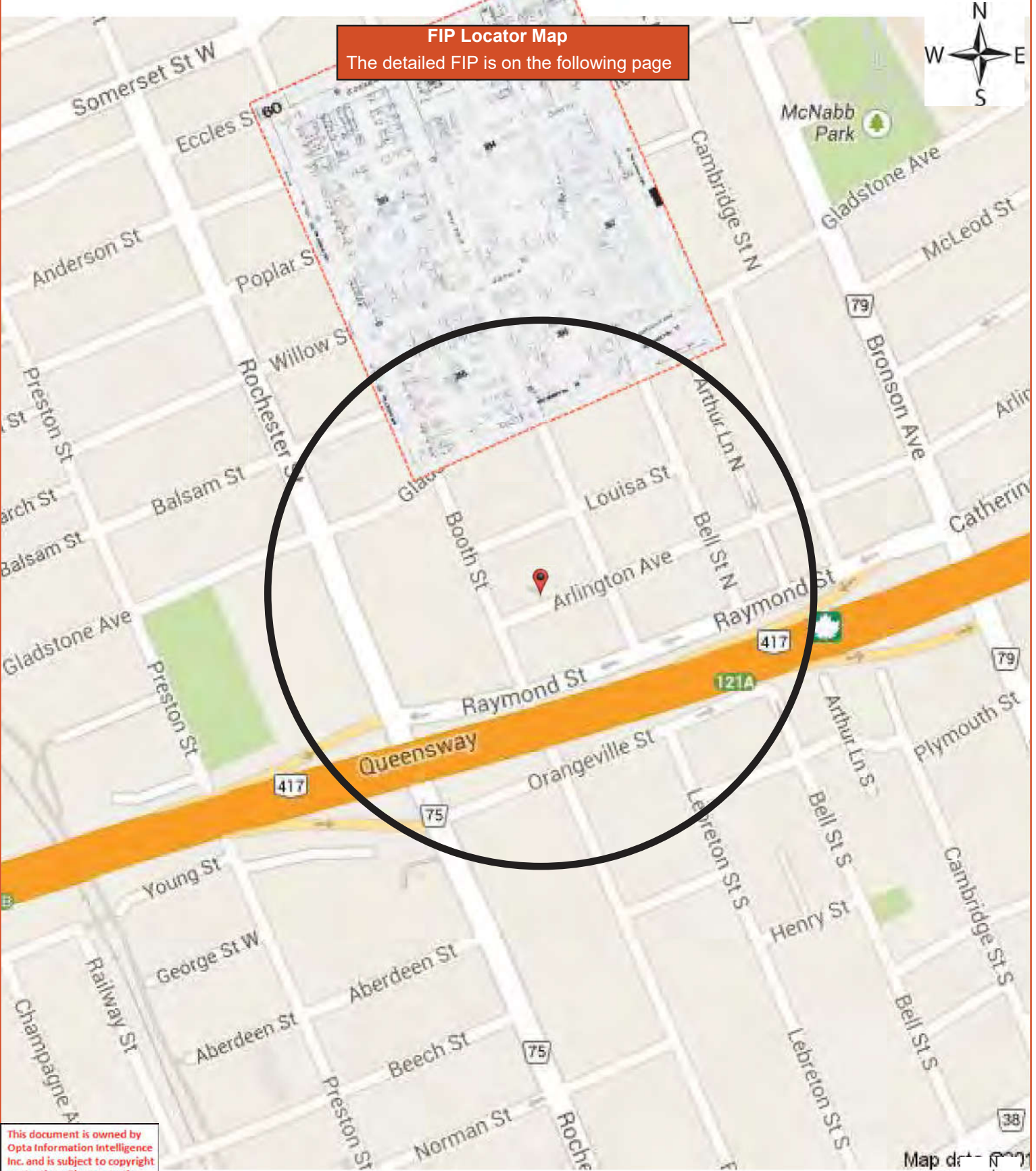

**FIP Locator Map**  
The detailed FIP is on the following page



This document is owned by Opta Information Intelligence Inc. and is subject to copyright protection. Please see the full Terms and Conditions at the front of this document.

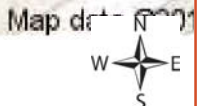

ECCLES

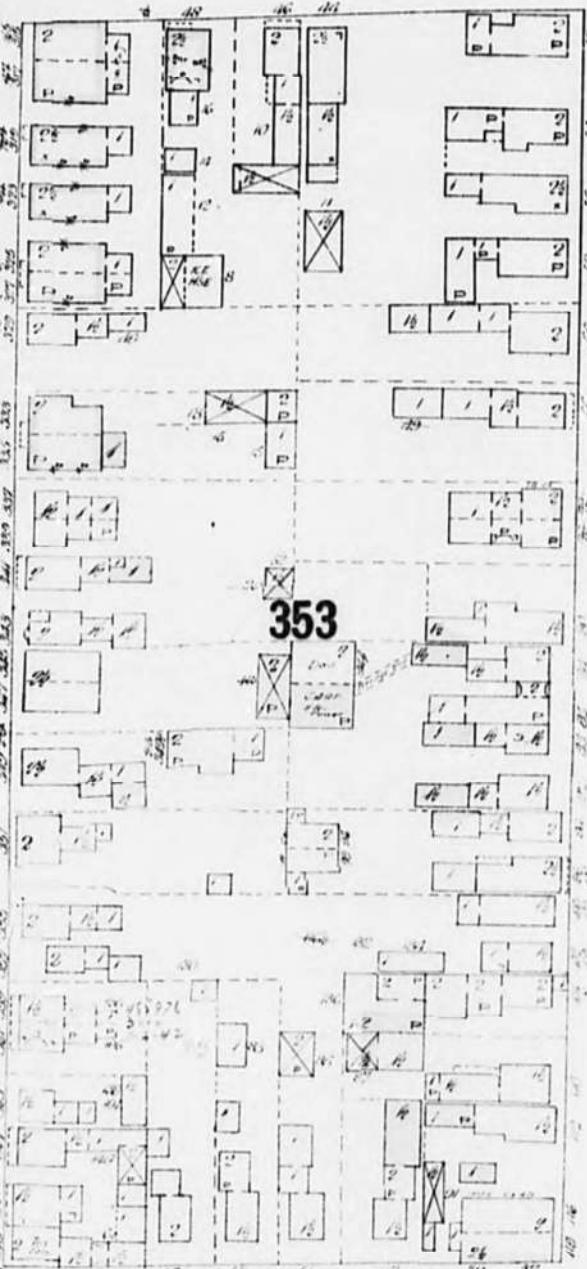
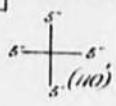

353

LE BRETON

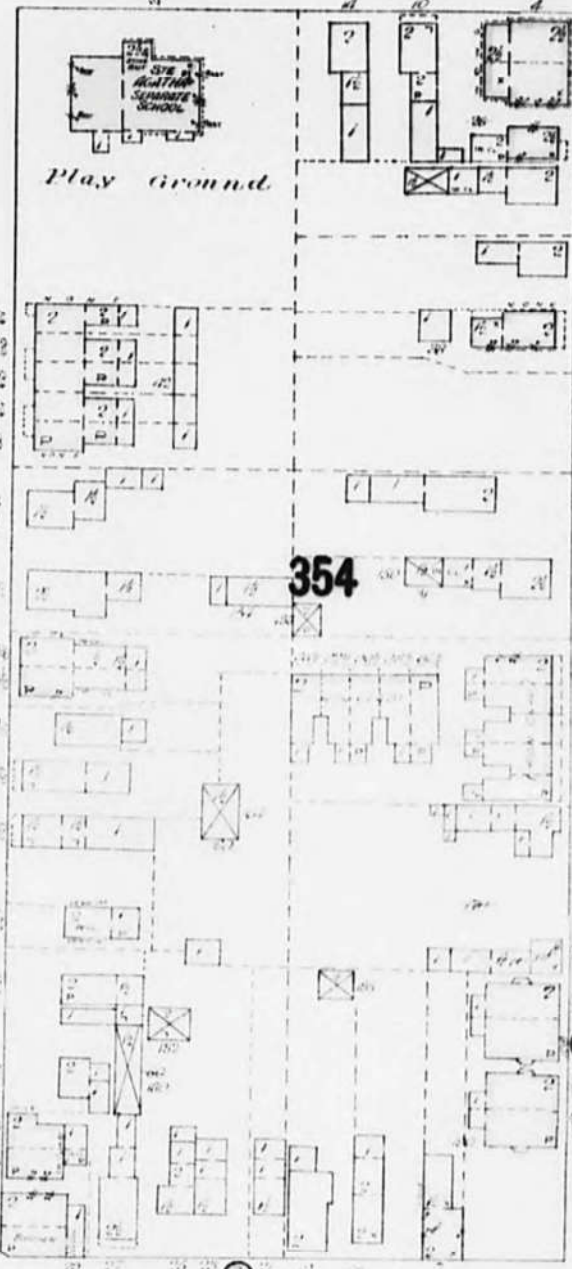

Play Ground

354

SOPHIA

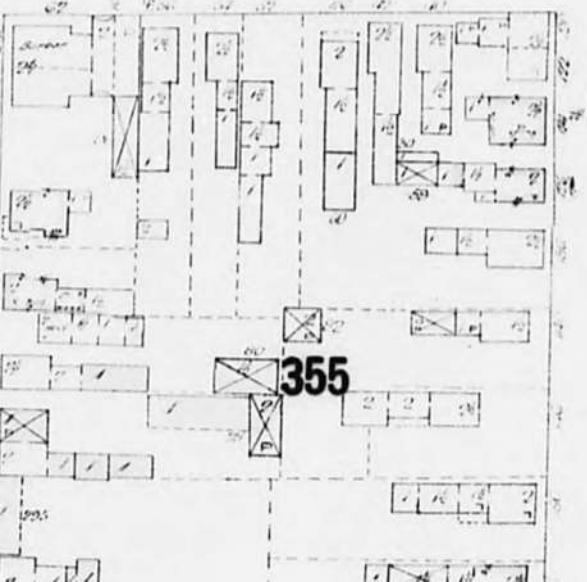

355

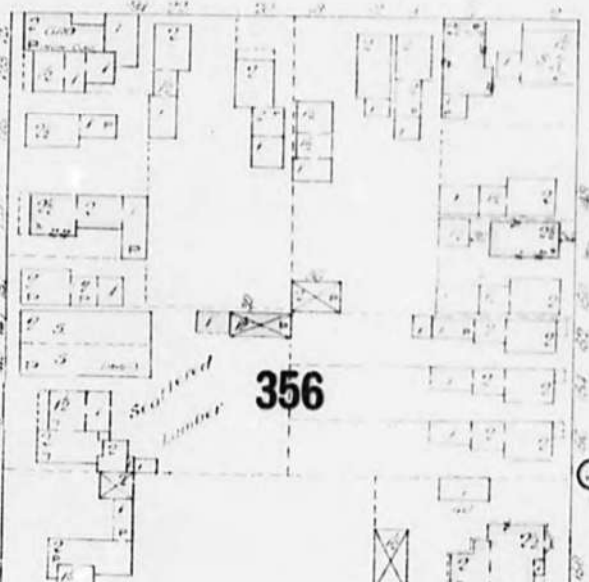

356

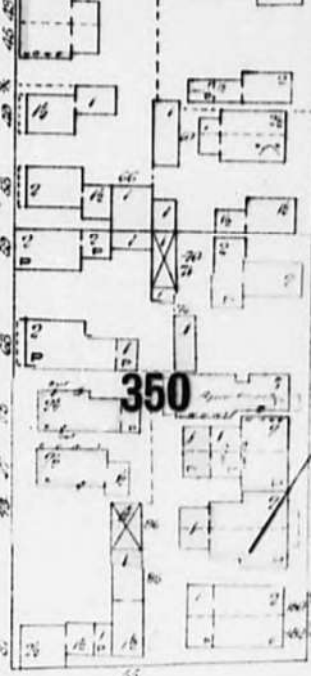

350

CHRISTIE



357

BELL

GLADSTONE AVE



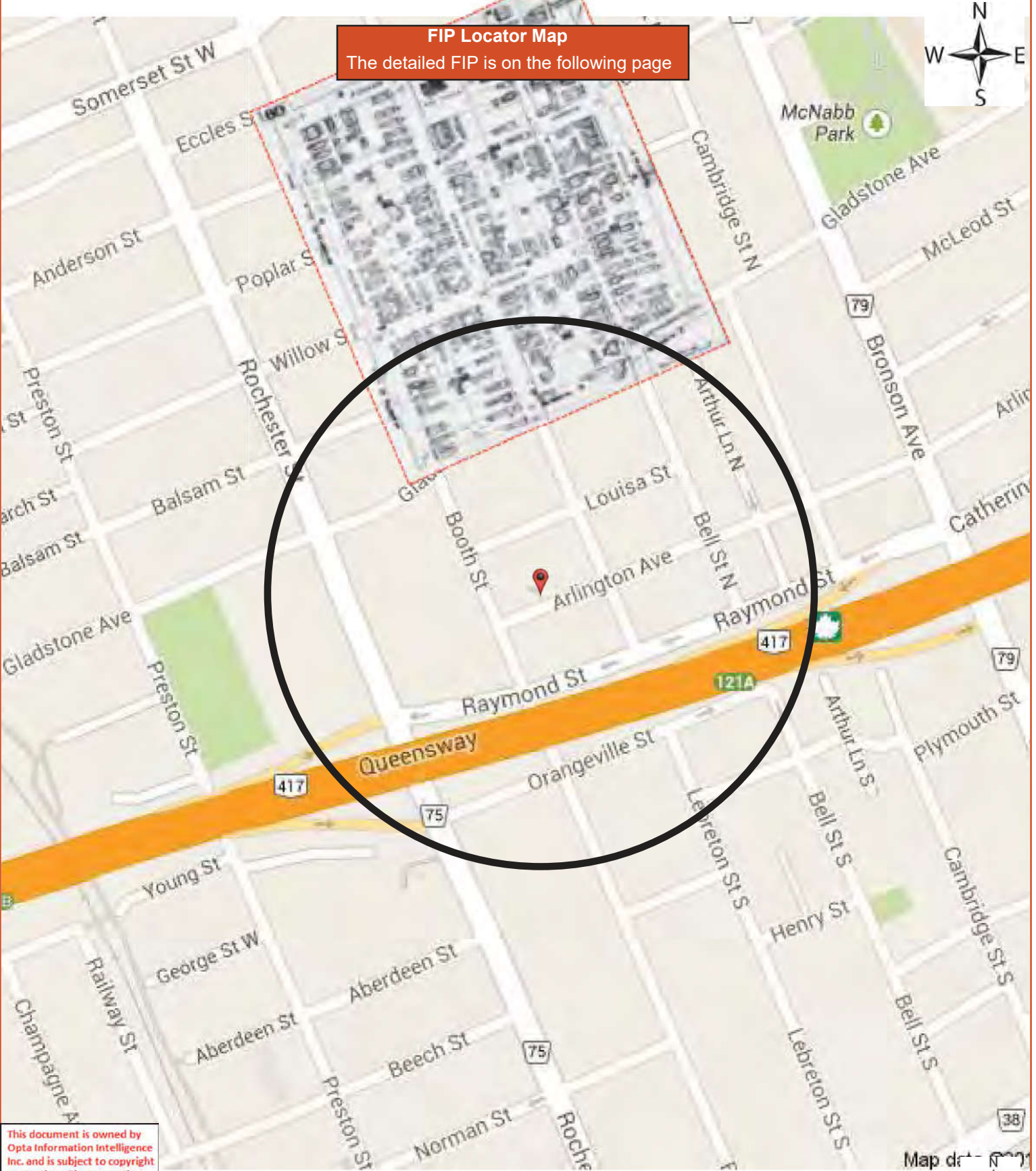

**FIP Locator Map**  
The detailed FIP is on the following page



This document is owned by Opta Information Intelligence Inc. and is subject to copyright protection. Please see the full Terms and Conditions at the front of this document.

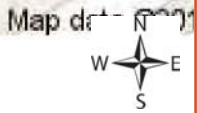

SEE SHEET No 59

ECCLES

Play Ground

CHRISTIE

SOPHIA

GLADSTONE AVE (LATE)

5001A

DIVISION

103

103

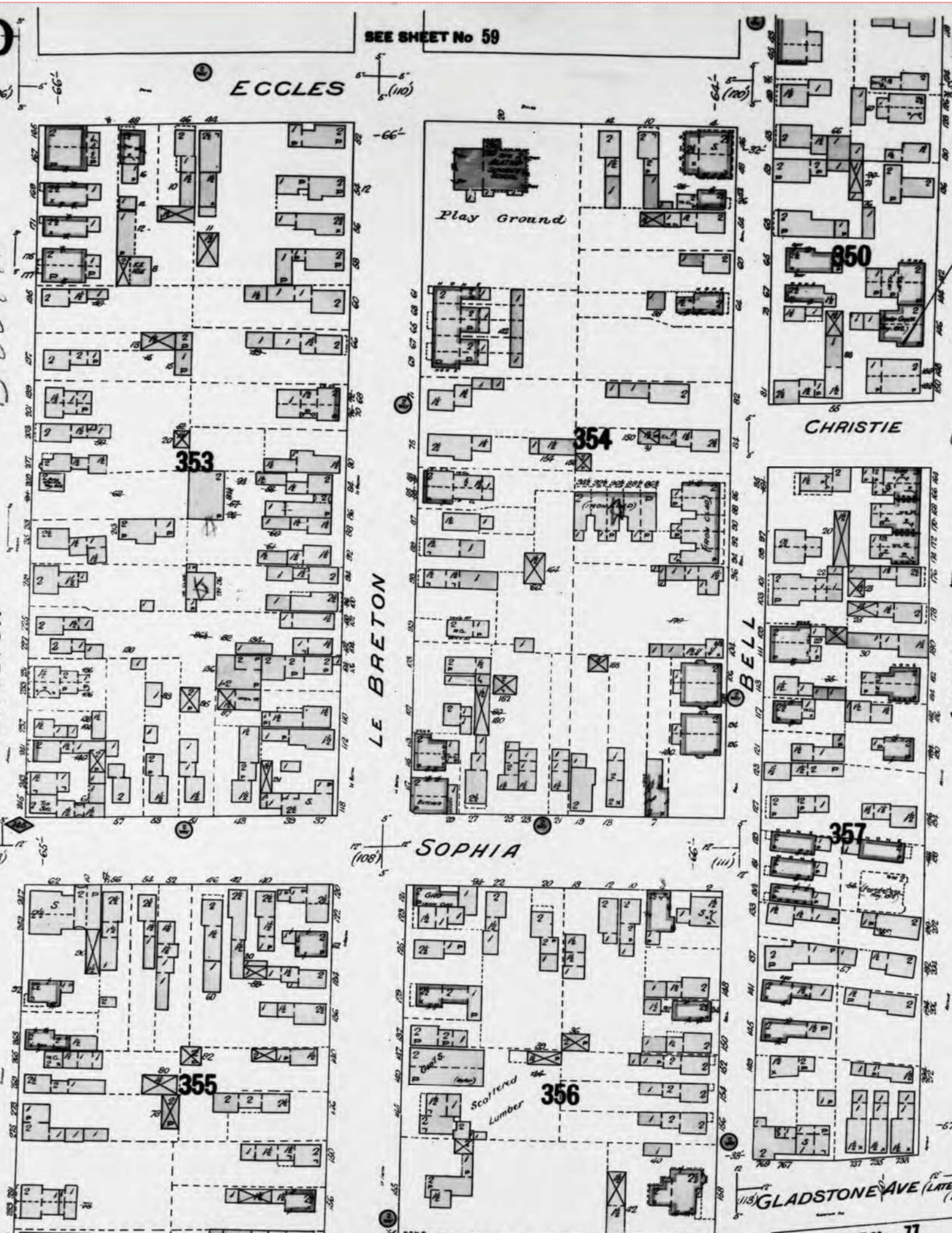

353

354

850

355

356

357

Scattered Lumber

SHEET No 71

**FIP Locator Map**  
The detailed FIP is on the following page

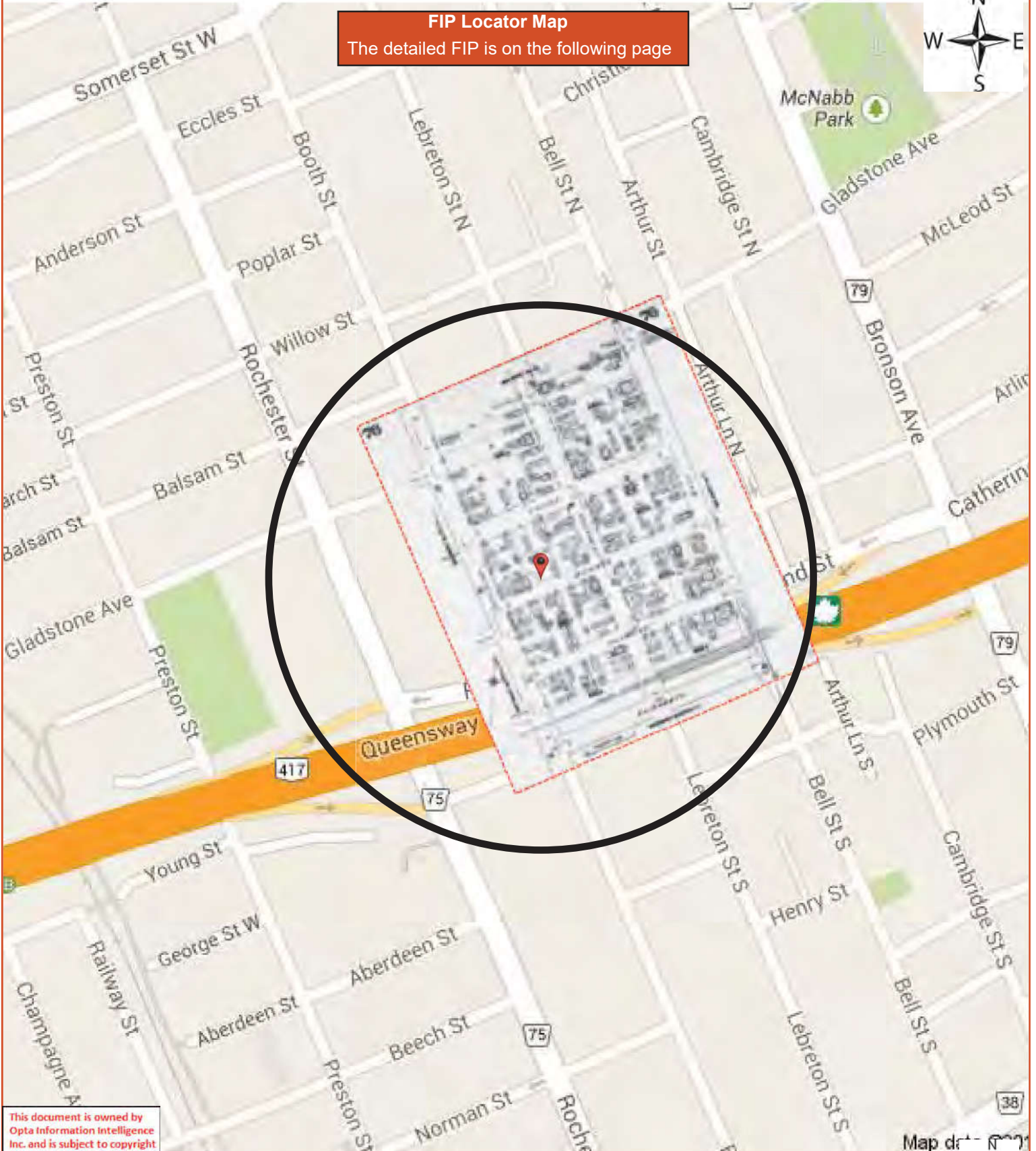

This document is owned by Opta Information Intelligence Inc. and is subject to copyright protection. Please see the full Terms and Conditions at the front of this document.

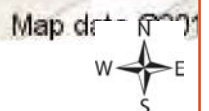

SEE SHEET No 60

SEE SHEET No 122 (VOL II)

SEE SHEET No 124 (VOL II)

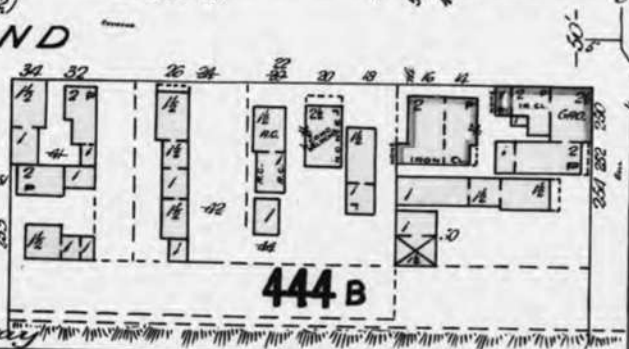
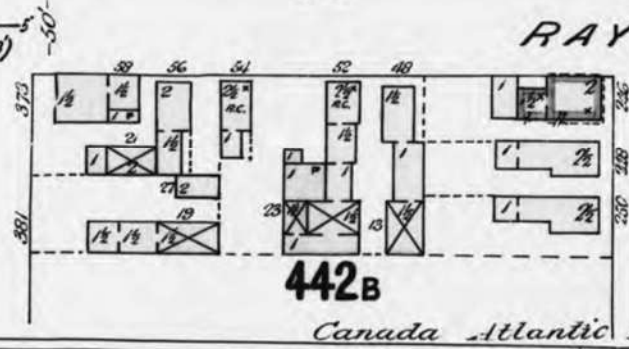
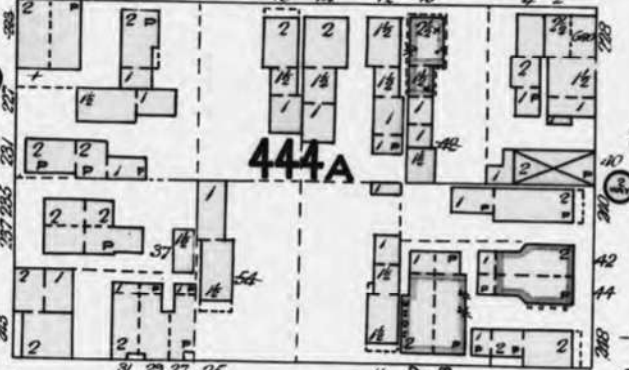
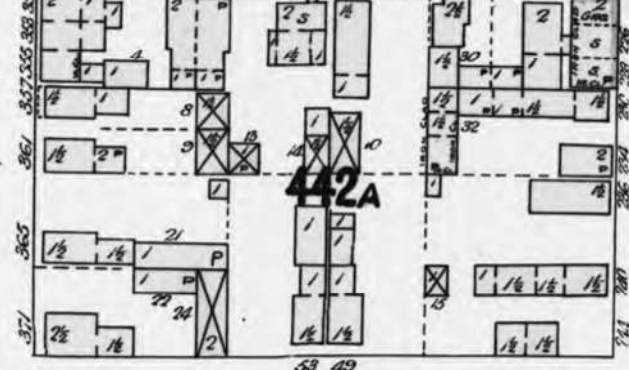
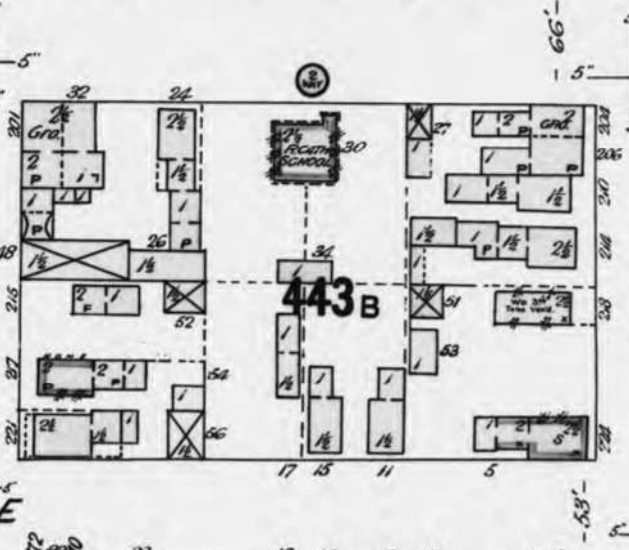
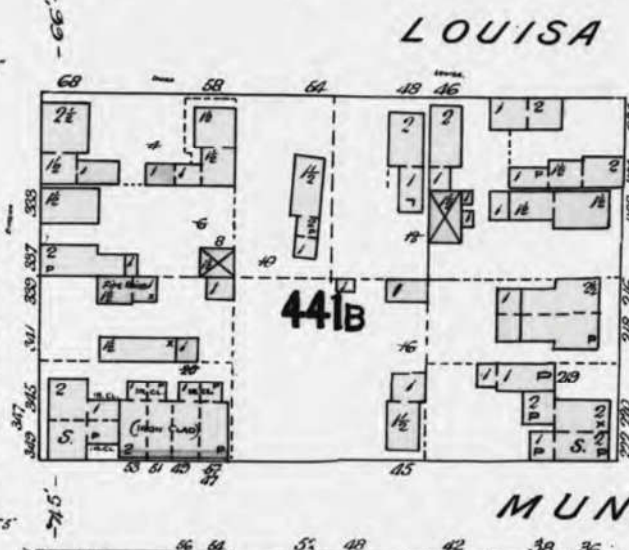
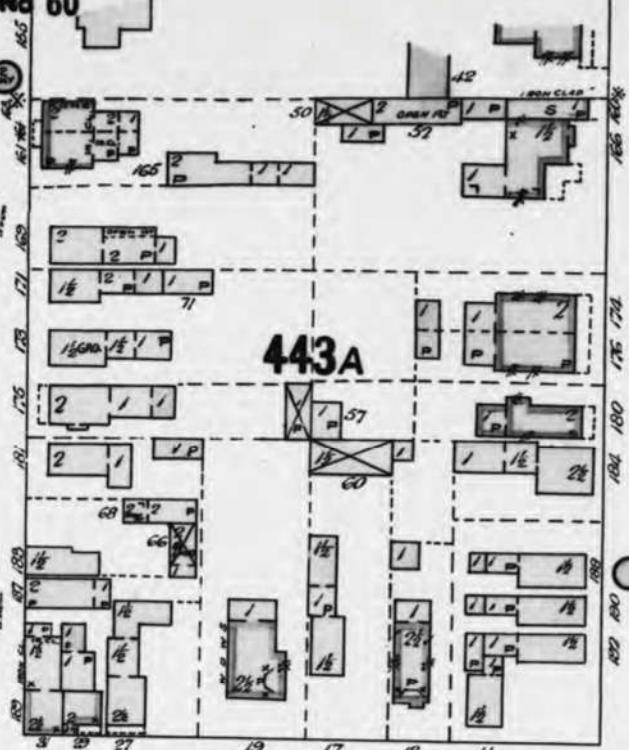
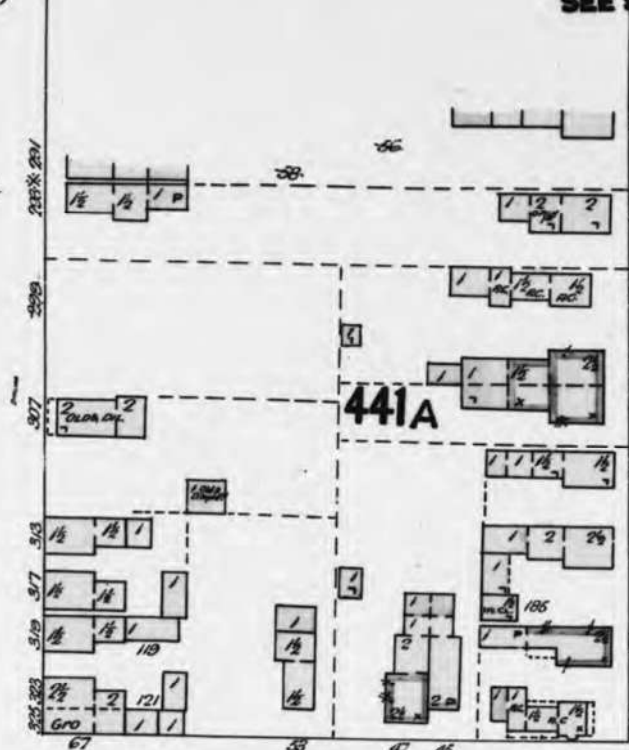

Canada Atlantic Railway

Wooden Bridge

**FIP Locator Map**  
The detailed FIP is on the following page

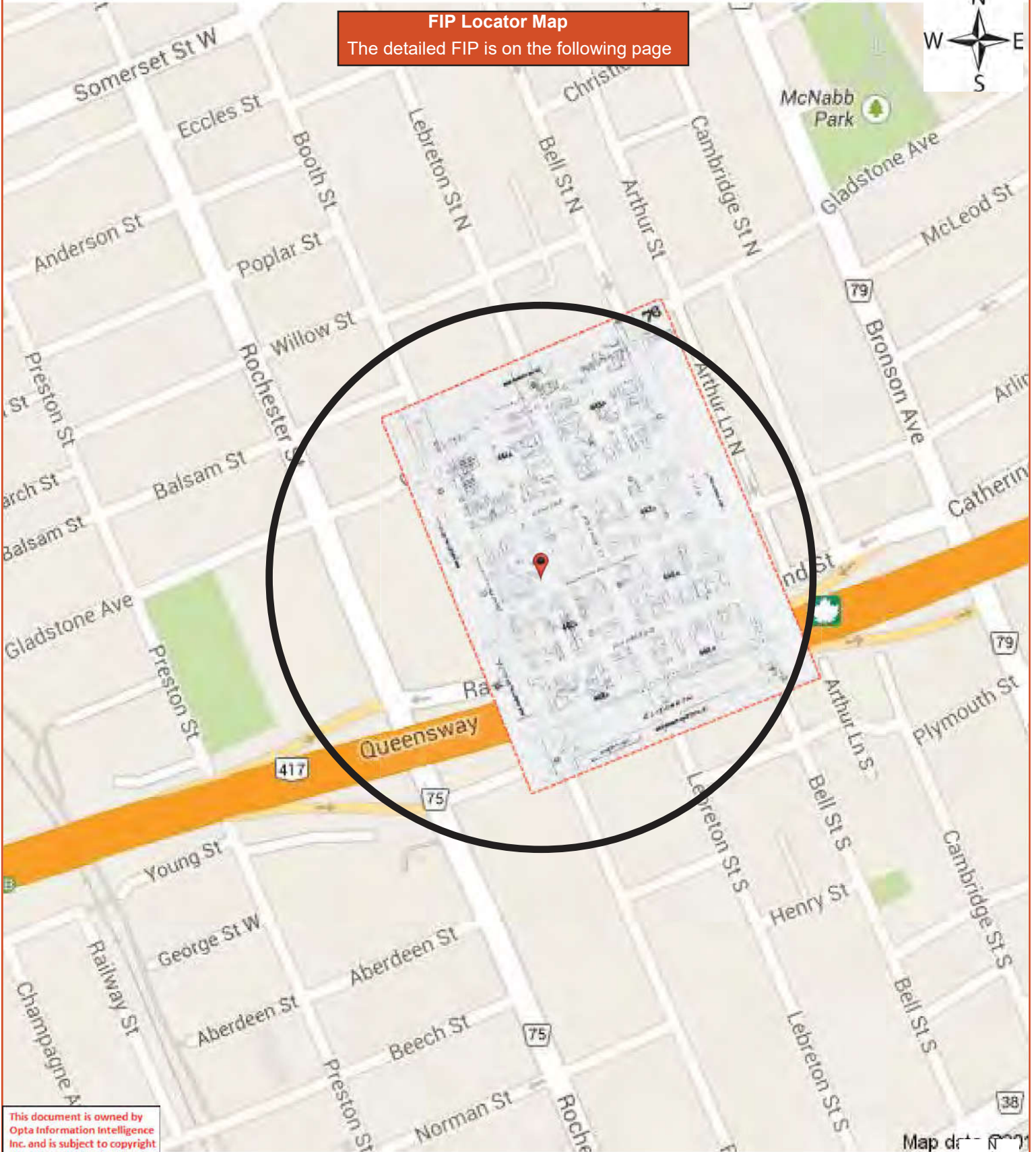

This document is owned by Opta Information Intelligence Inc. and is subject to copyright protection. Please see the full Terms and Conditions at the front of this document.

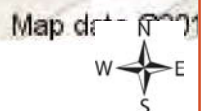

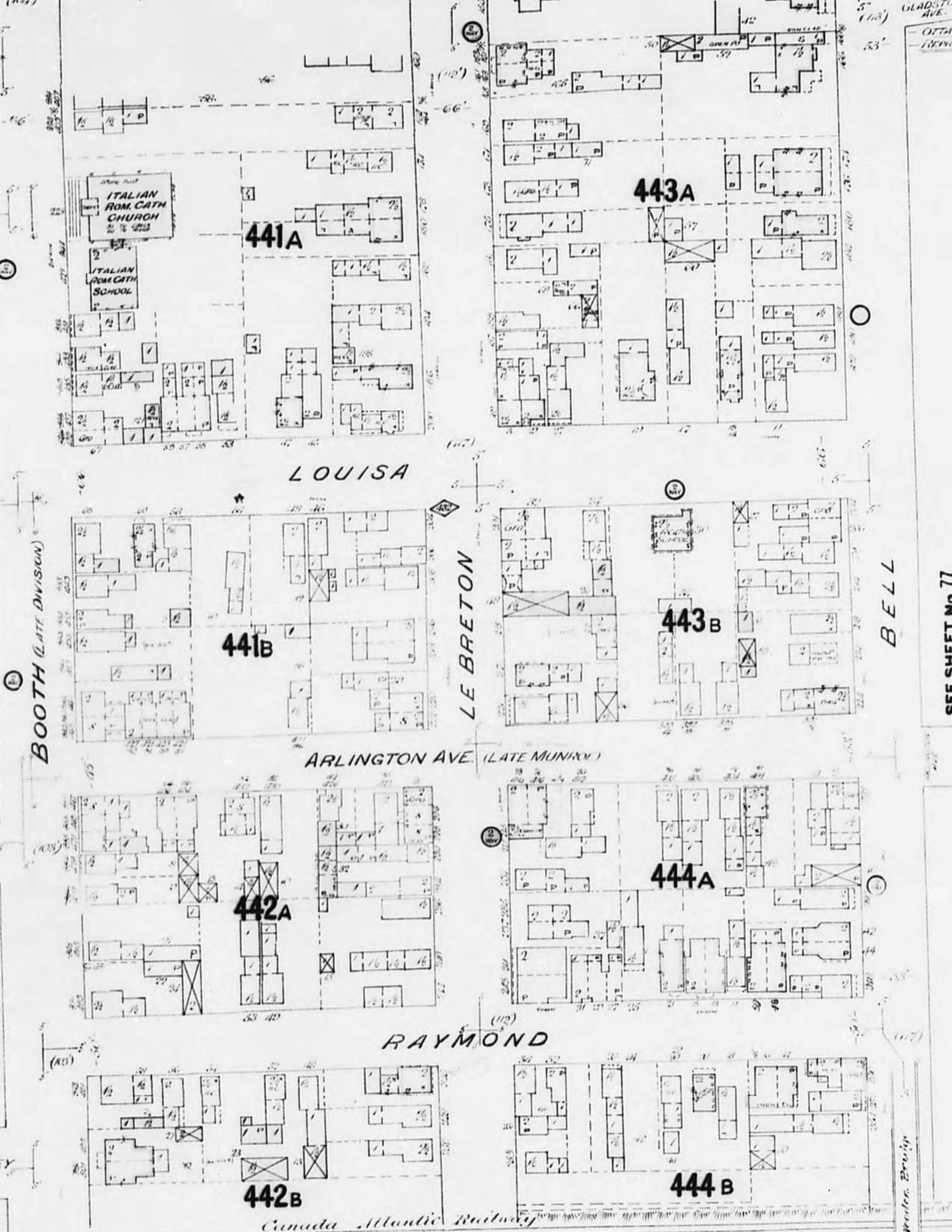

ITALIAN ROM. CATH. CHURCH  
ITALIAN ROM. CATH. SCHOOL

441A

443A

LOUISA

441B

443B

BOOTH (LATE DIVISION)

LE BRETON

BELL

ARLINGTON AVE. (LATE MUNRO)

442A

444A

RAYMOND

442B

444B

Canada Atlantic Railway

Rede. Bruij

SEE SHEET No. 77

GLADSTONE AVE.  
OTTAWA  
RENT

**FIP Locator Map**  
The detailed FIP is on the following page

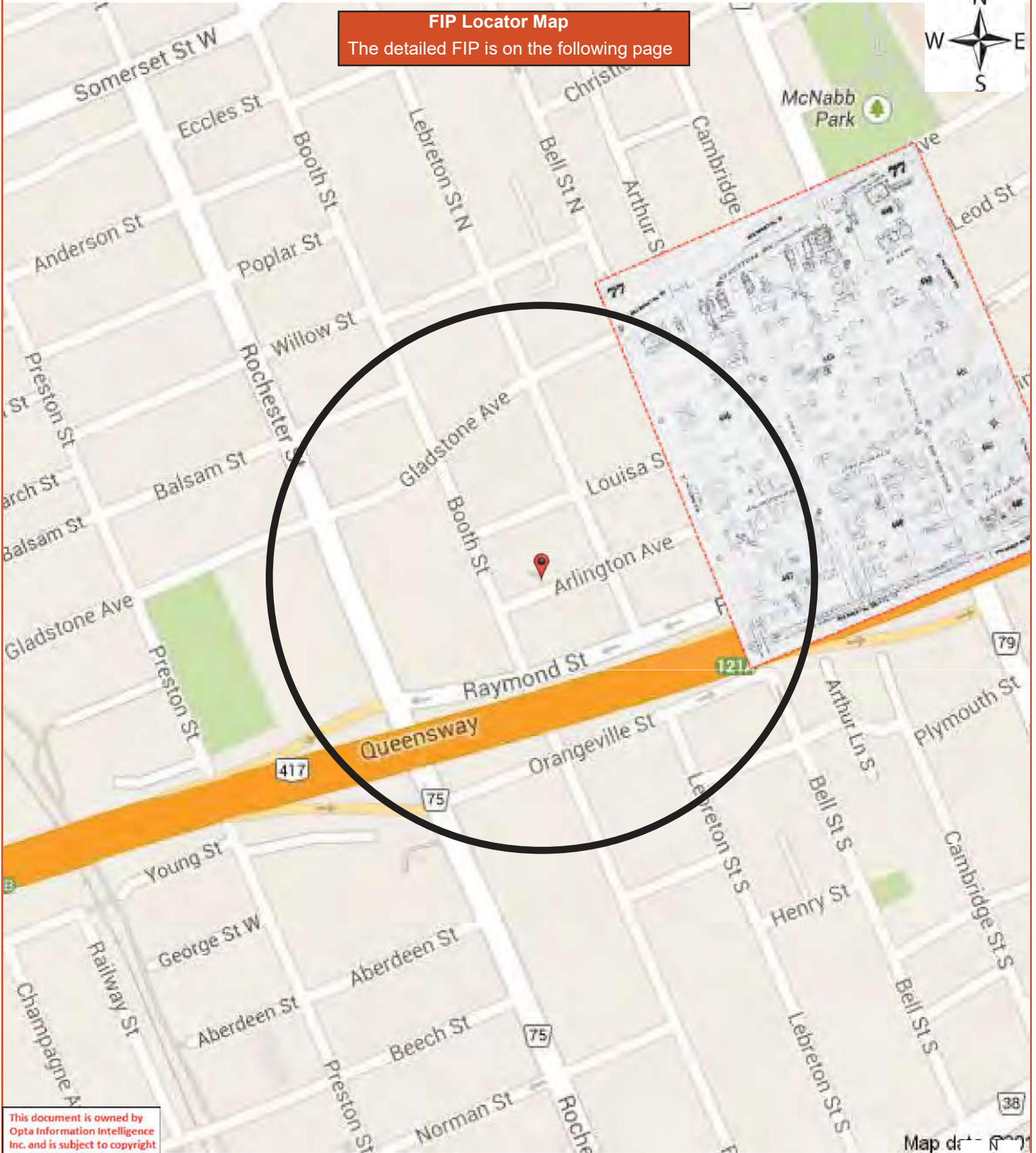

This document is owned by Opta Information Intelligence Inc. and is subject to copyright protection. Please see the full Terms and Conditions at the front of this document.

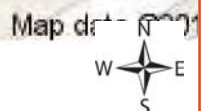

SHEET No 60

SEE SHEET No 61

GLADSTONE AVE. (FORMERLY EMILY)

GLADSTONE AVE.

445

446

449

450

FLORA

451

ARLINGTON AVE.

ARCHIBALD

BRONSON AVE. (LATE) CONCESSION

452

447

448

CATHARINE

486

BELL ST. METH CHURCH

PLANNING MILL

V. F. FOWLER





**FIP Locator Map**  
The detailed FIP is on the following page

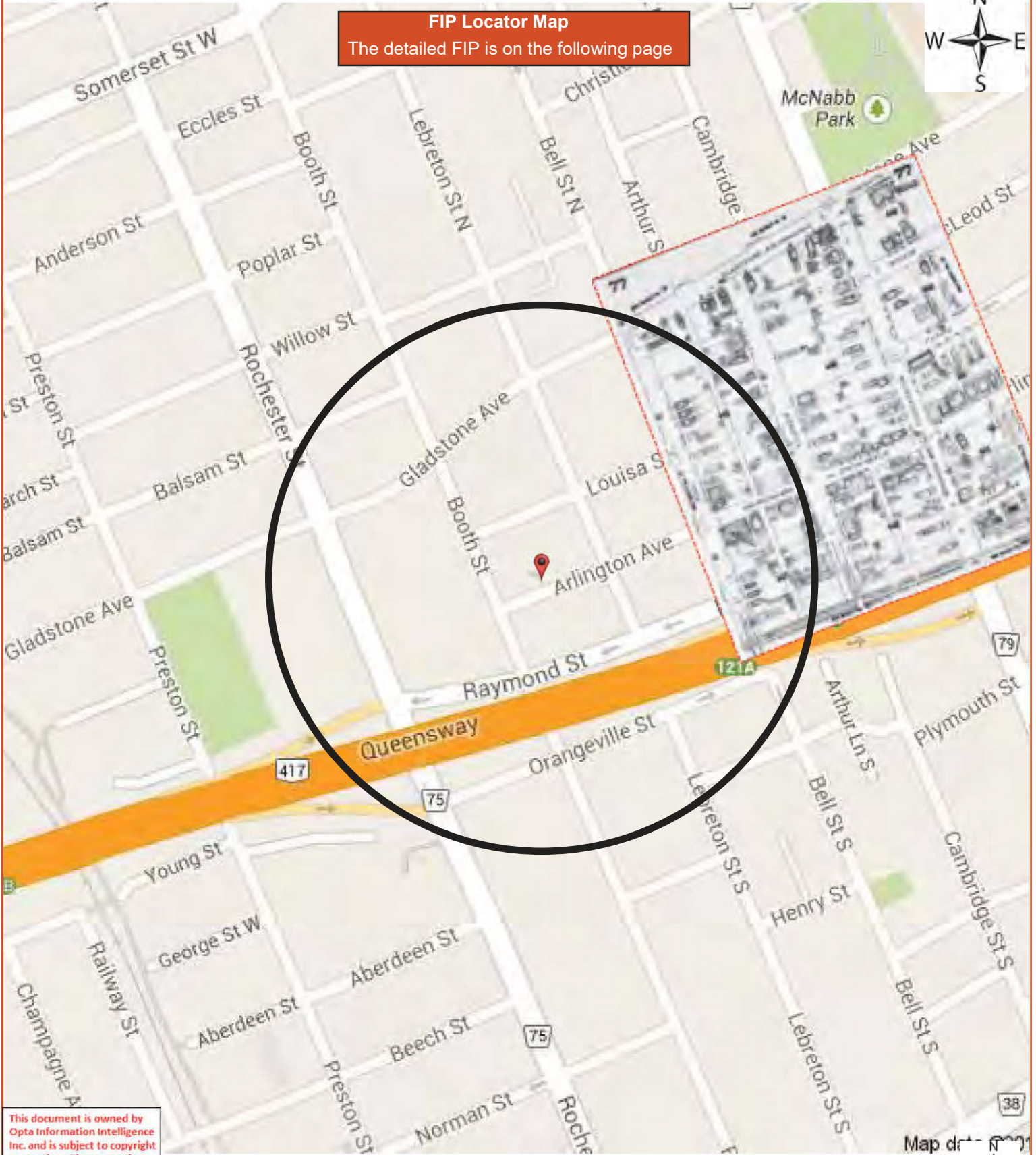

This document is owned by Opta Information Intelligence Inc. and is subject to copyright protection. Please see the full Terms and Conditions at the front of this document.

Map data



ARTHUR

GLADSTONE AVE. (FORMERLY EMILY)

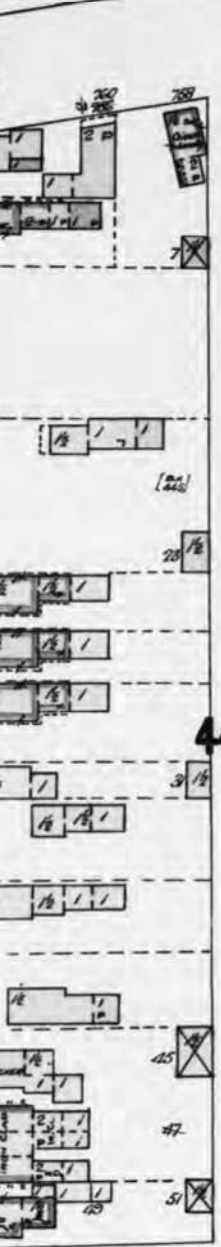

445

TURNER

446

ARLINGTON AVE.

(LATE) ARCHIBALD

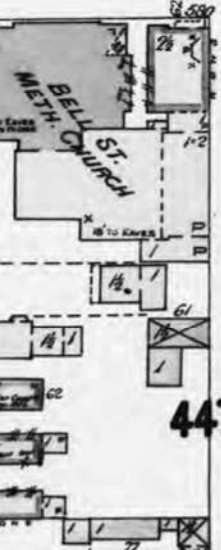

447

Railway

448

CONCESSION

BRONSON AVE. (LATE)

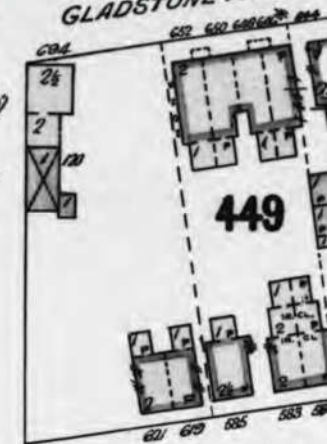

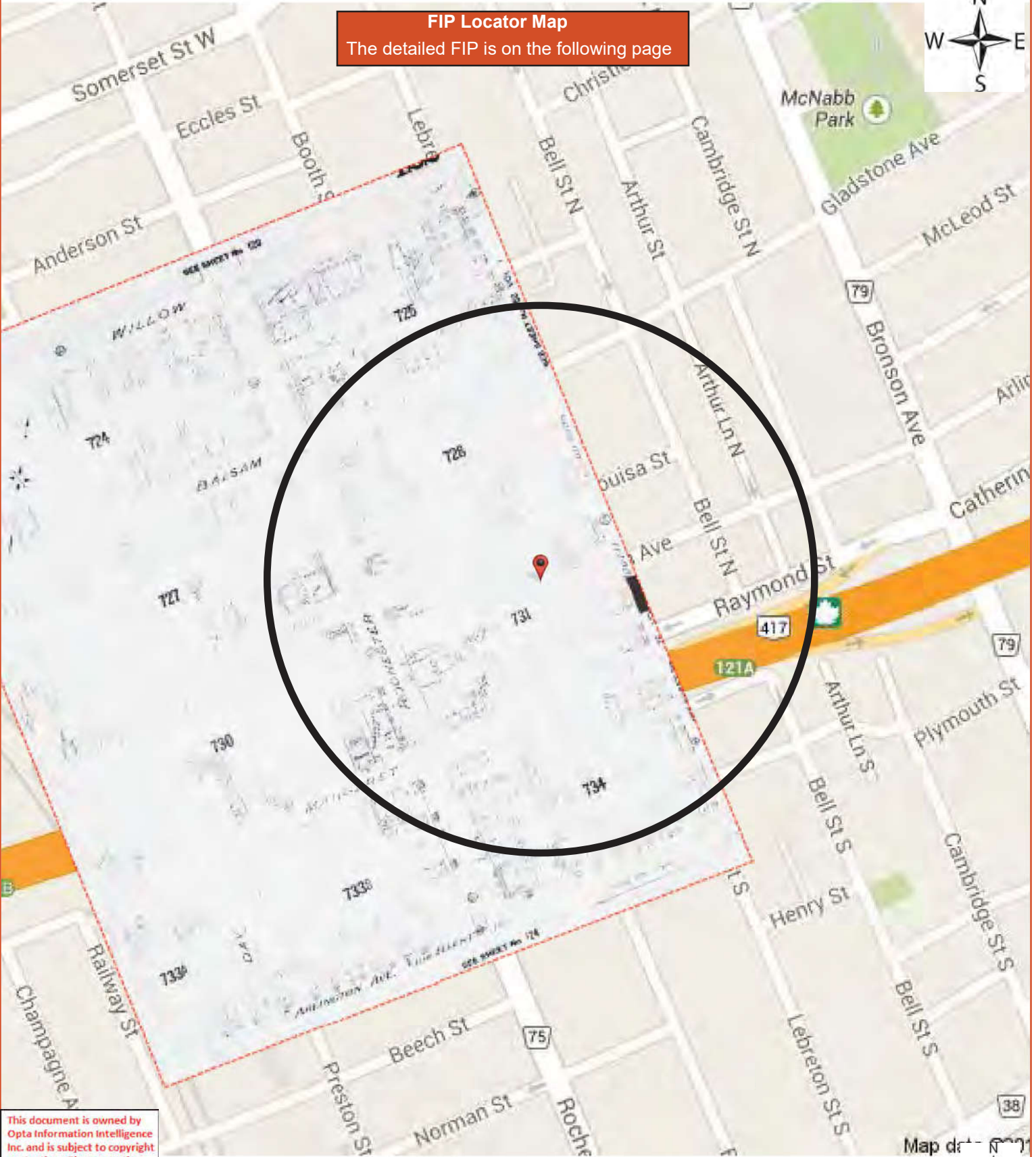

WILLOW

724

725

BALSAM

727

728

PINE

ROCHESTER

730

731

MARGARET

733B

734

DAY

A

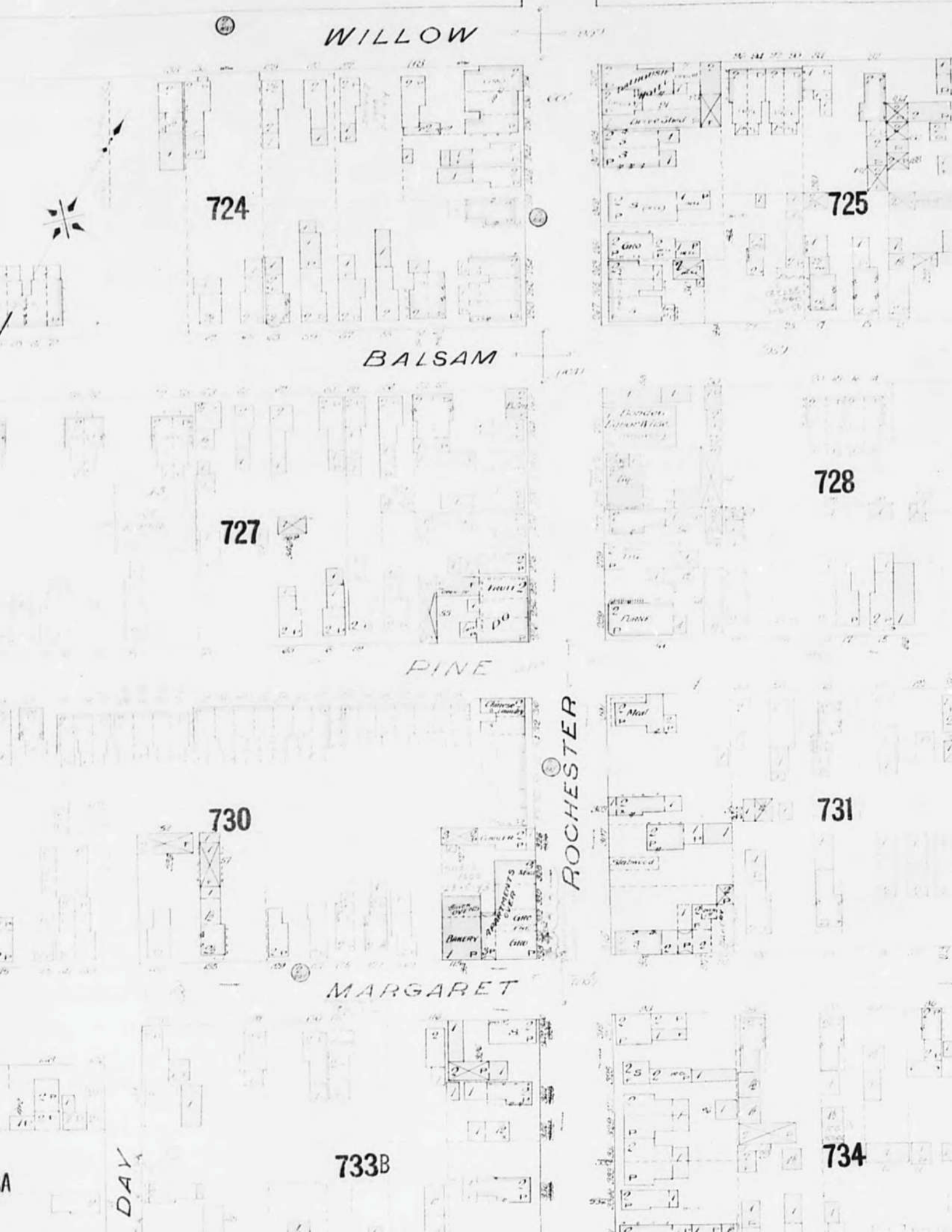

This document is owned by Opta Information Intelligence Inc. and is subject to copyright protection. Please see the full Terms and Conditions at the front of this document.

**FIP Locator Map**  
The detailed FIP is on the following page

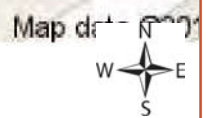
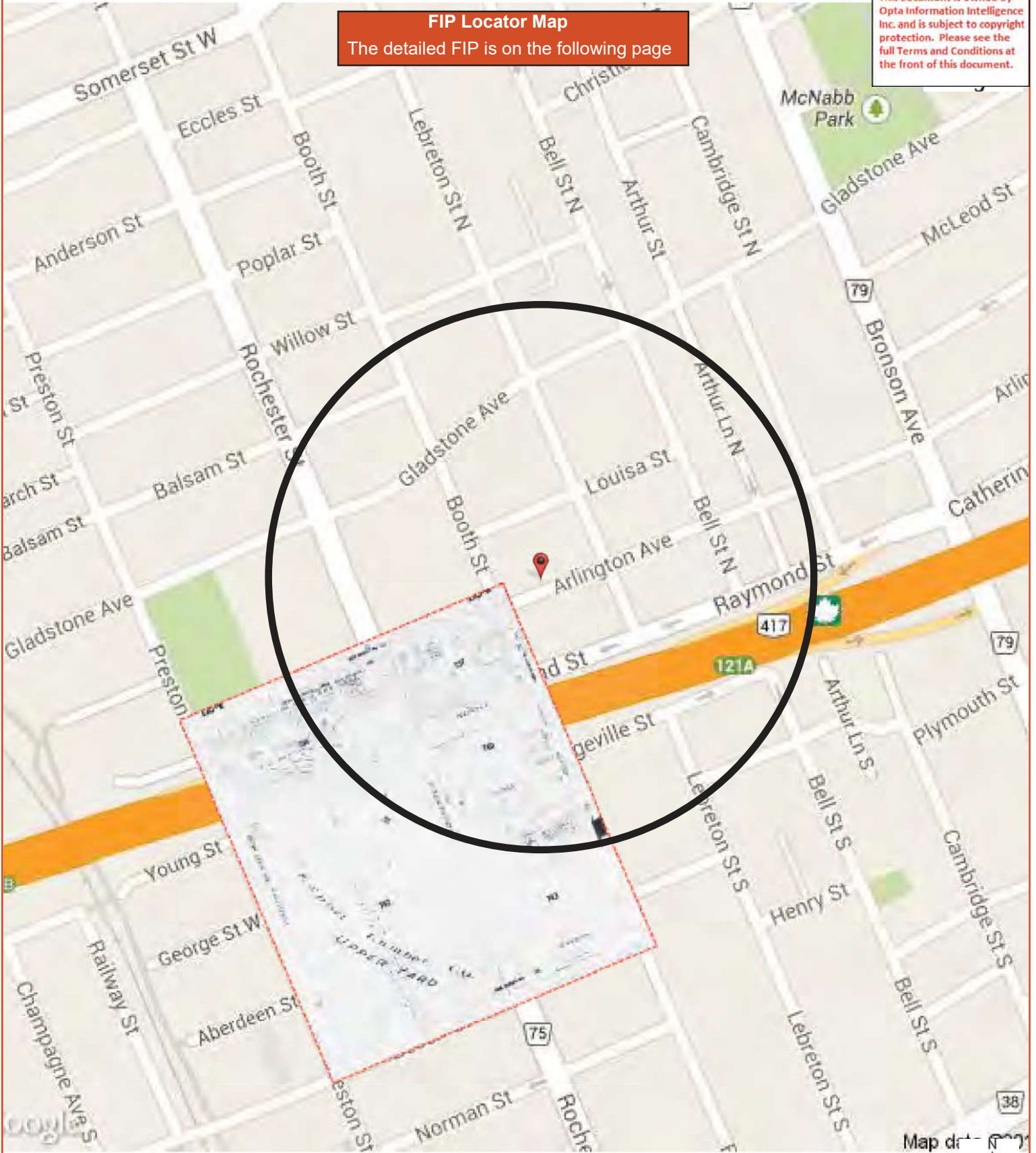

ARLINGTON (EX) AVE. (LATE ELLEN)

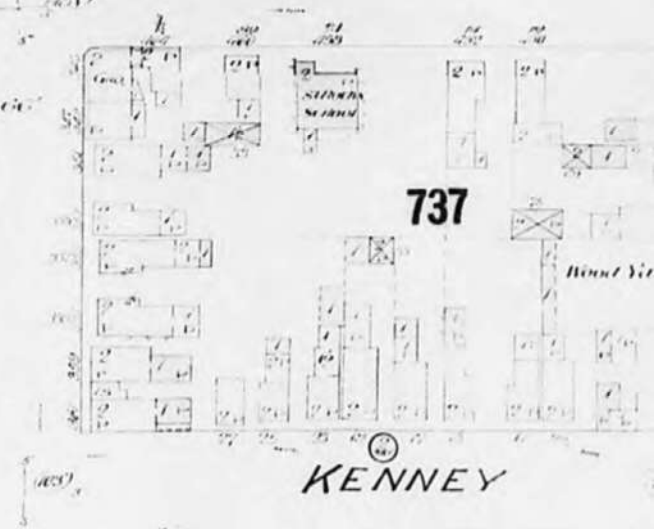
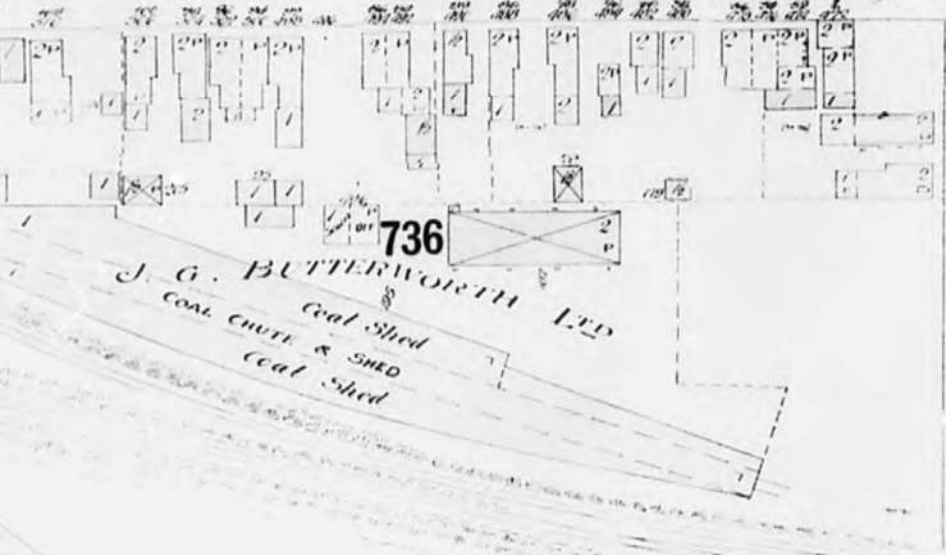

Grand Truck Rd.

Exp. Oil

742



ROCHESTER CO.

740

LYDIA

UPPER YARD CO.

WOOD YARD

WOOD YARD

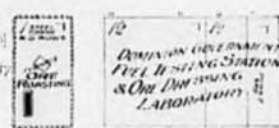

743

BRYSON

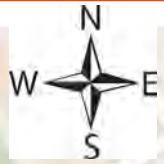

**FIP Locator Map**  
The detailed FIP is on the following page

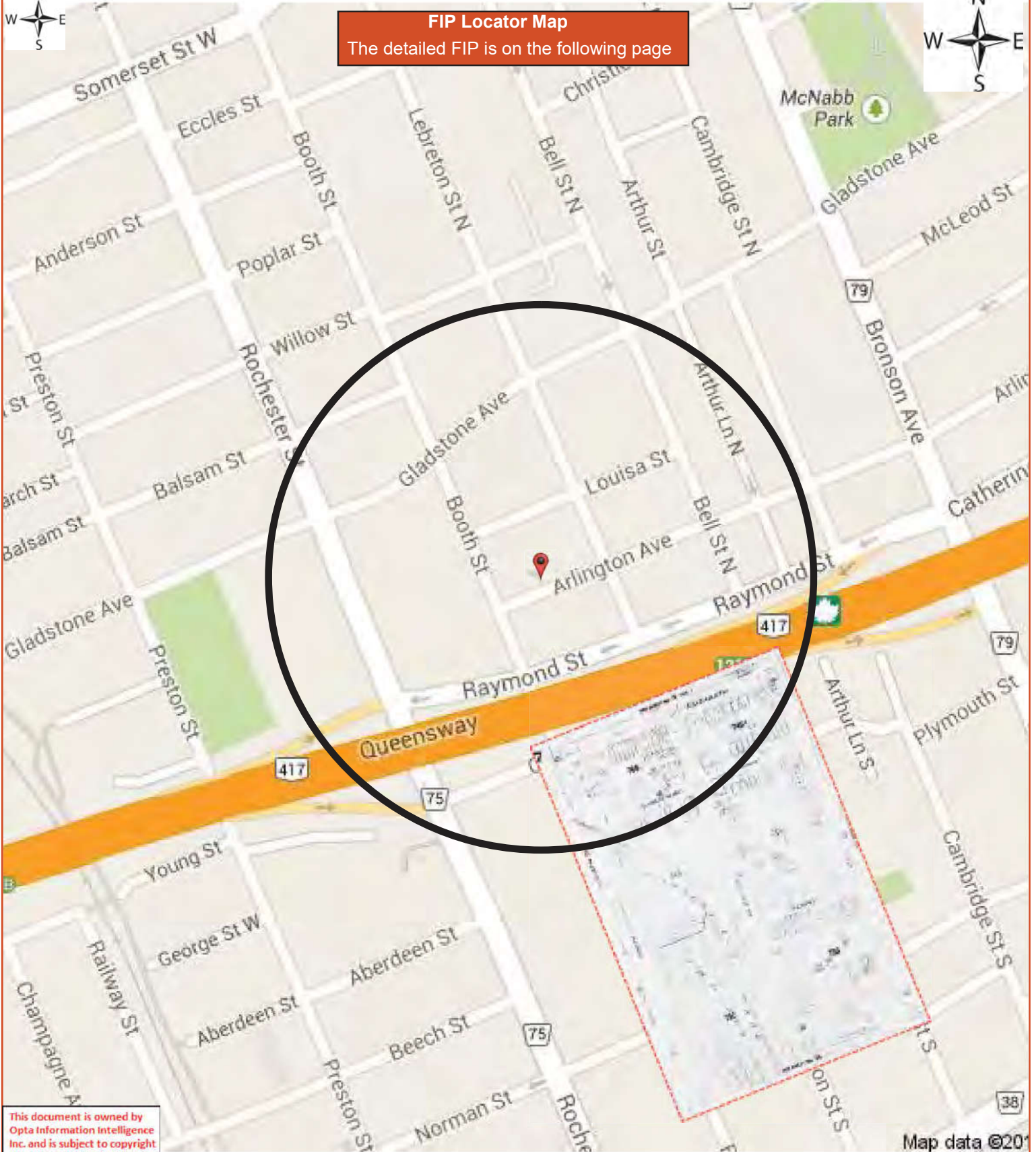

This document is owned by Opta Information Intelligence Inc. and is subject to copyright protection. Please see the full Terms and Conditions at the front of this document.

744

746A

PLYMOUTH AVE.

(LATE DOLLY VARDEN)

745

746B

Yard is shown  
Complete 100.0 x 40.0  
on sheet No 100

LE BRETON

HENRY

753

752

BOOTH (LATE DIVISION)

R.

B.

O.

O.

O.

O.

L.

A.

A.

TORAGE





**FIP Locator Map**  
The detailed FIP is on the following page

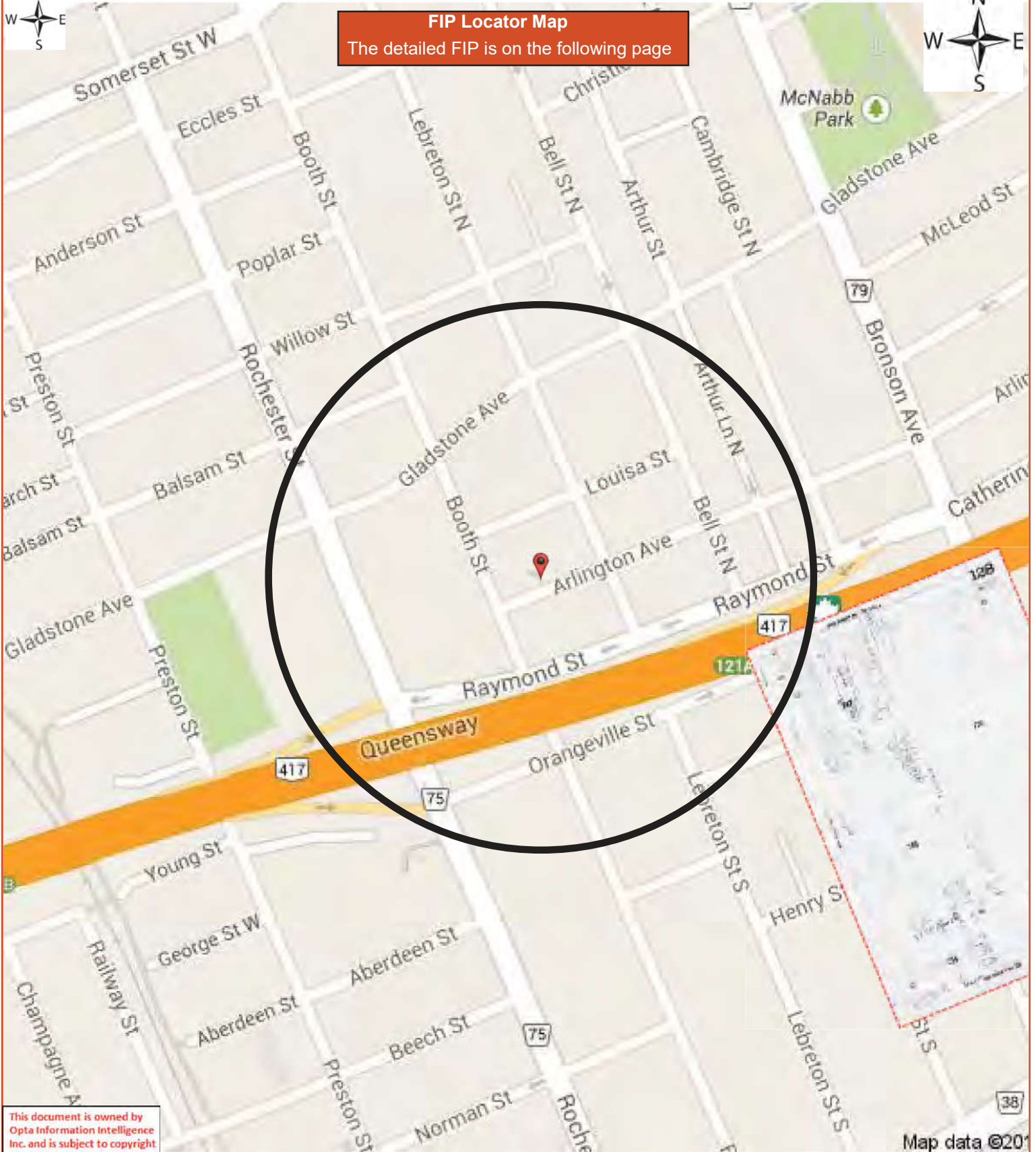

BELL

747

BELL ST. LANE

748

POWELL

TURNER

770

AVE

BRONSON AVE. (LATE) CONCESSION

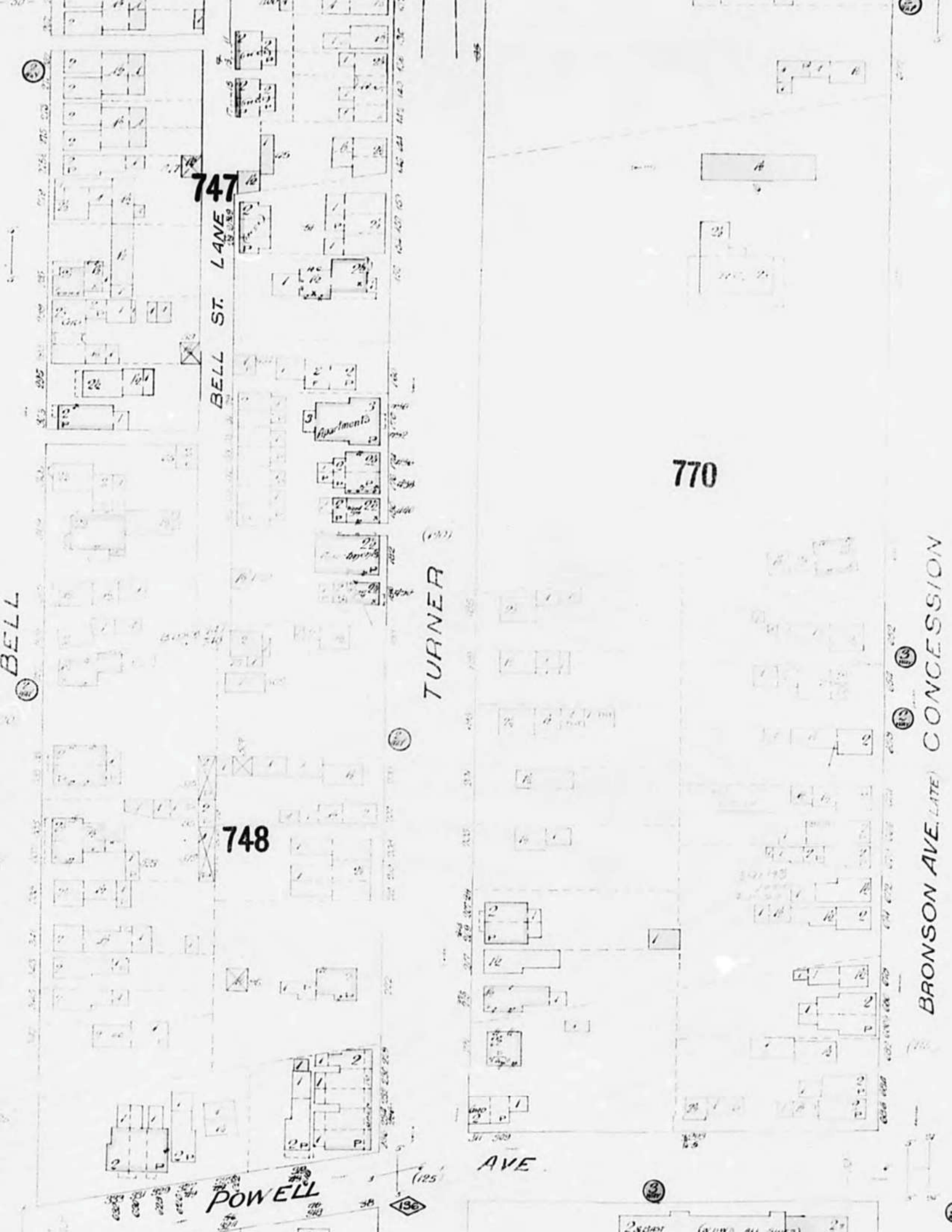

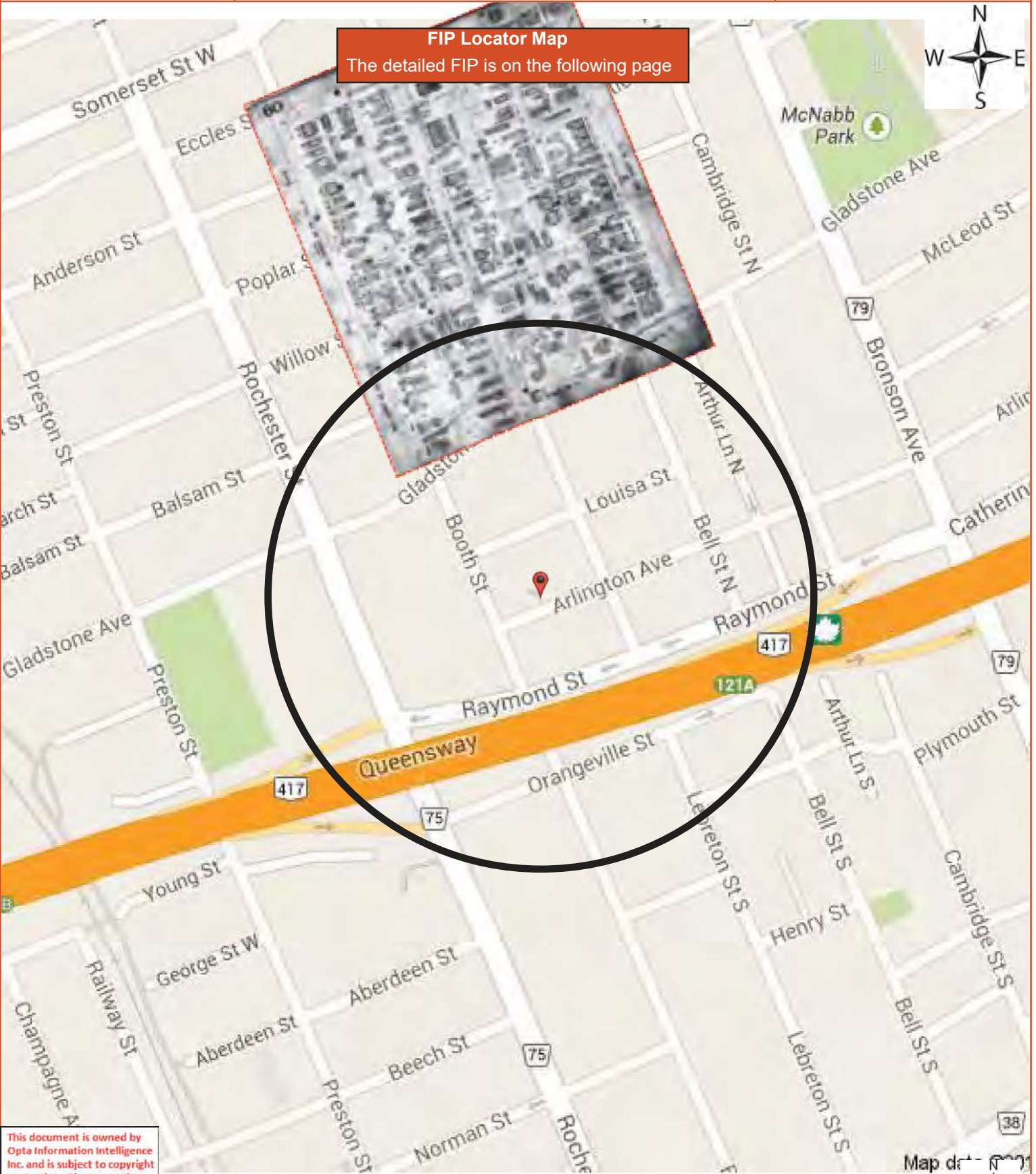

**FIP Locator Map**  
The detailed FIP is on the following page



This document is owned by Opta Information Intelligence Inc. and is subject to copyright protection. Please see the full Terms and Conditions at the front of this document.

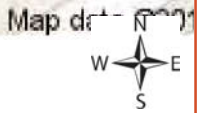

ECCLES



F. X. LADEROUTE  
AGENT  
292 LAURIER WEST  
OTTAWA, ONT.

Play Ground

350

CHRISTIE

354

353

LE BRETON

SARUA

357

355

356

Scattered Lumber

GADSTONE AVE

(LATE DIVISION)

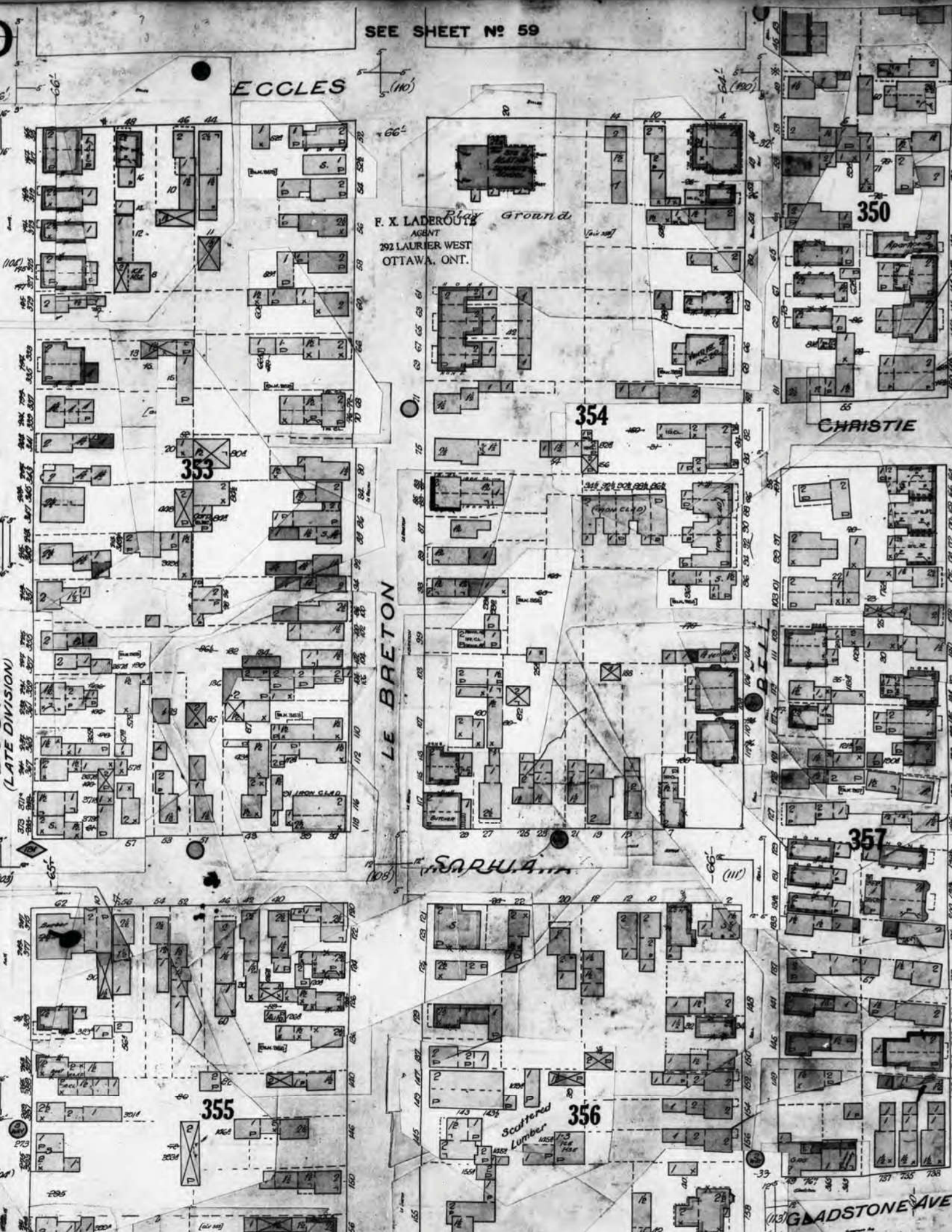

**FIP Locator Map**  
The detailed FIP is on the following page

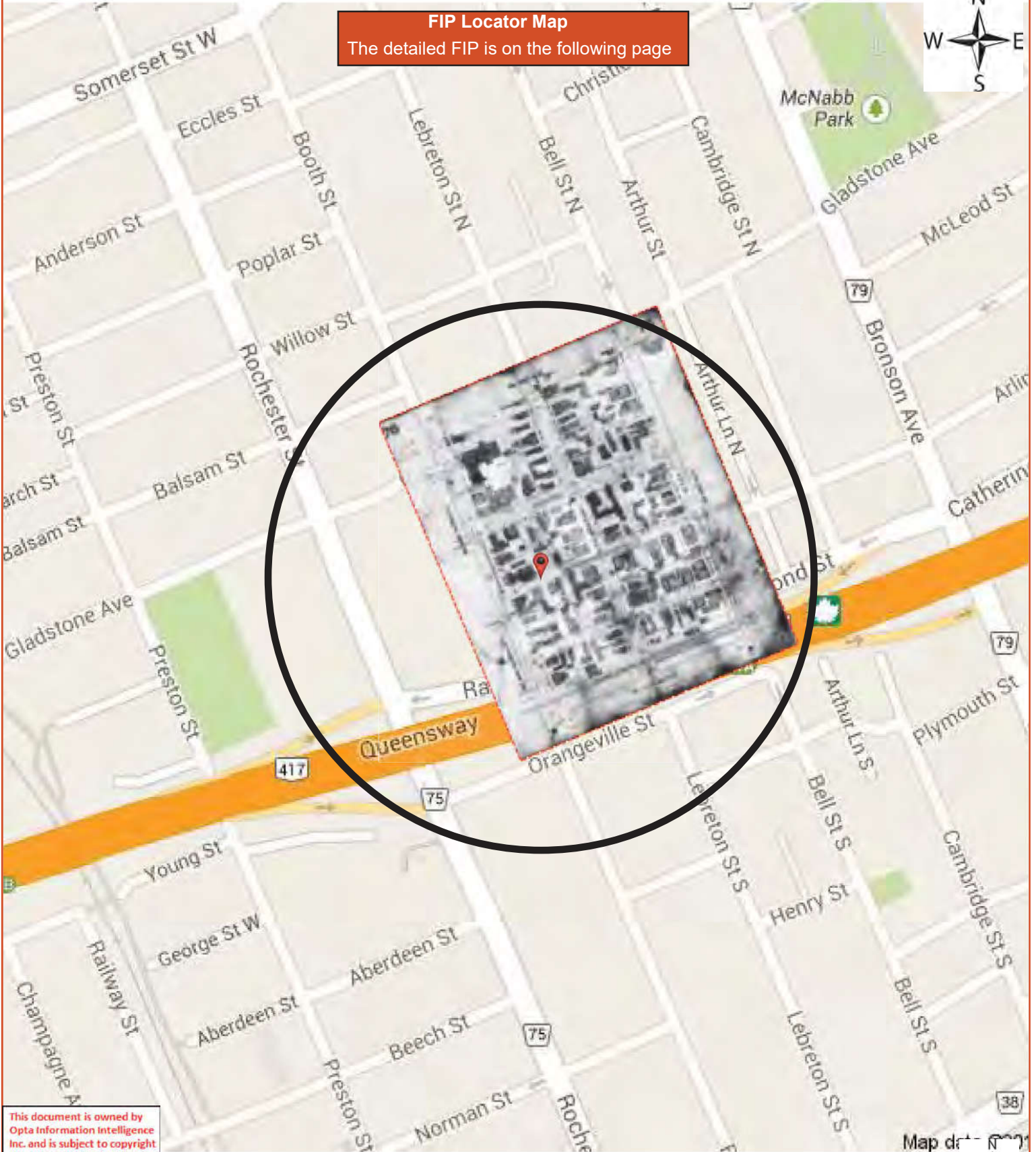

This document is owned by Opta Information Intelligence Inc. and is subject to copyright protection. Please see the full Terms and Conditions at the front of this document.

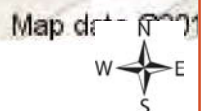

SEE SHEET No. 60

(104)

GLAD...  
-07  
RE  
-A

SEE SHEET No. 122 (VOL. II)

BOOTH (LATE DIVISION)

LEN

SEE SHEET No. 124 (VOL. II)

ENNEY

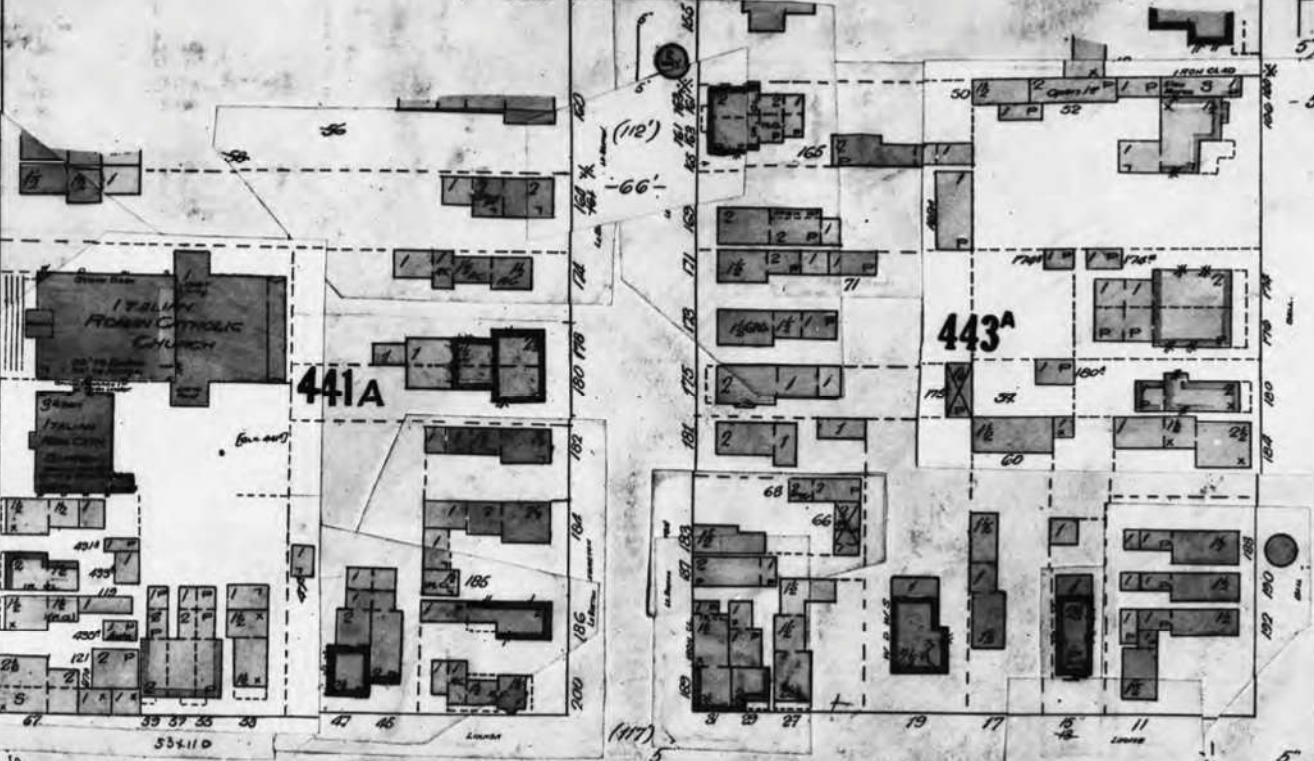

LOUISA

LE BRETON

BELL

SEE SHEET No. 77



ARLINGTON AVE. (LATE MUNROE)

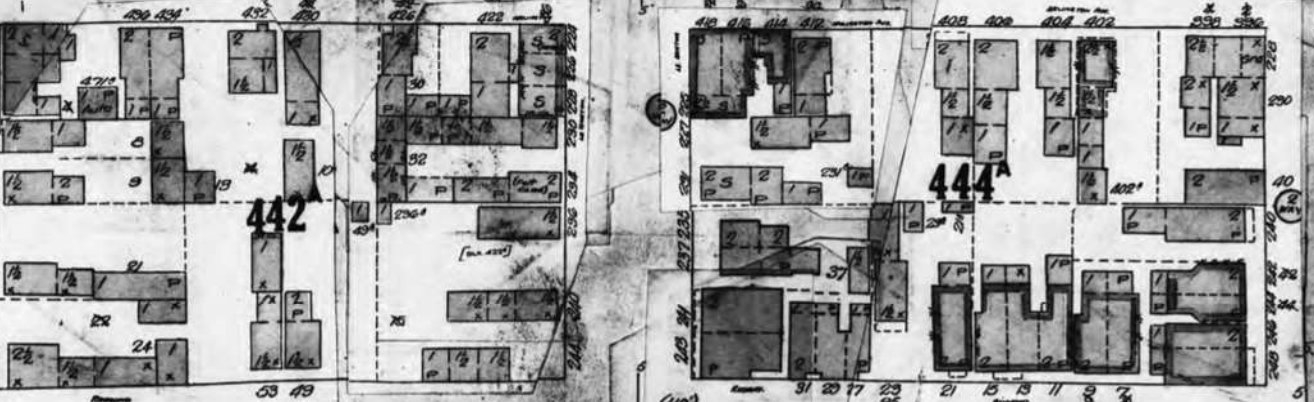

RAYMOND



Canada Atlantic Railway

Wooden Bridge

**FIP Locator Map**  
The detailed FIP is on the following page

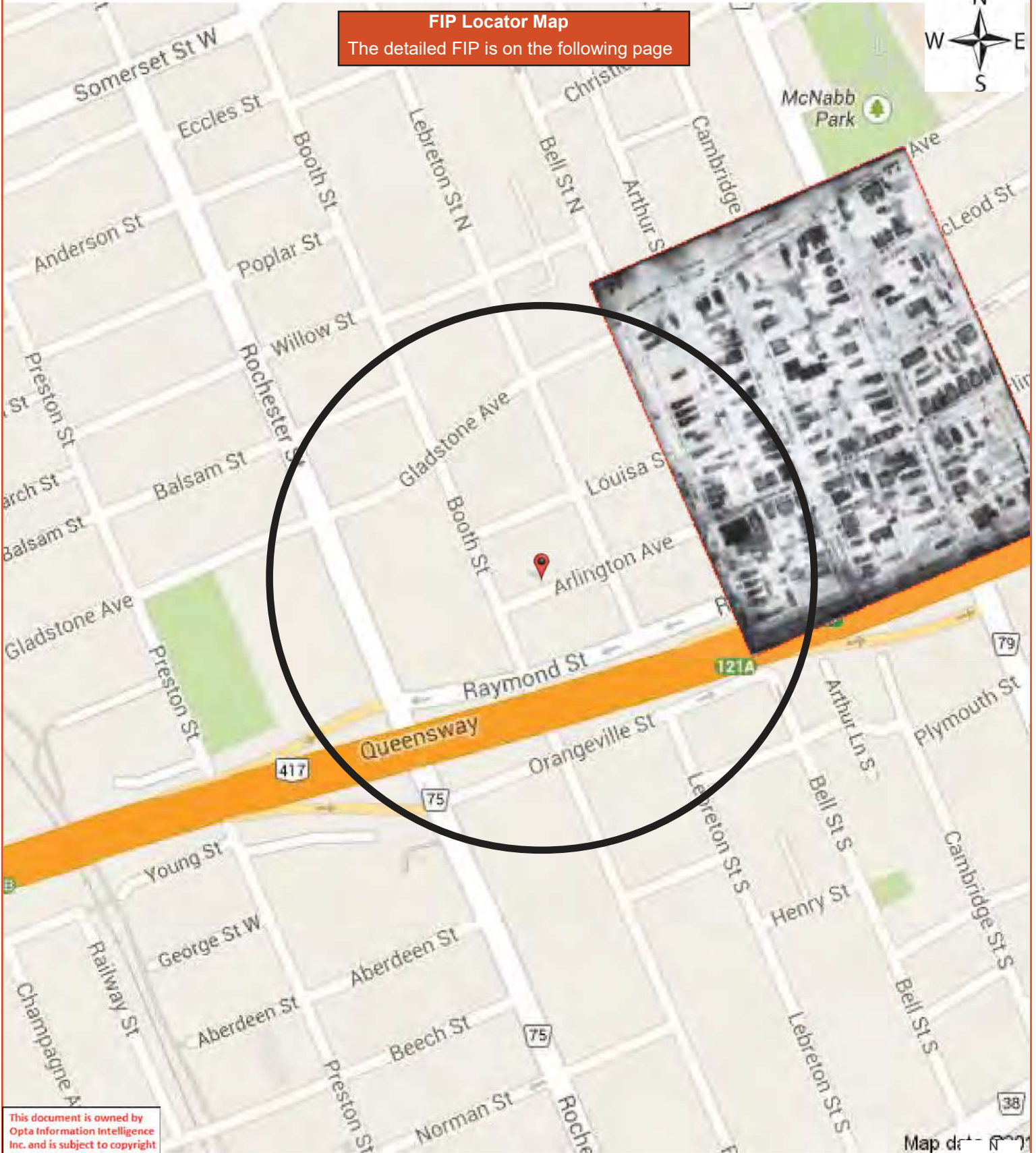

This document is owned by Opta Information Intelligence Inc. and is subject to copyright protection. Please see the full Terms and Conditions at the front of this document.

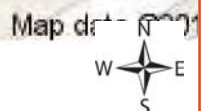

E SHEET No. 60

SEE SHEET No. 61

F. X. LADERROUTE

EST  
ONT.

GLADSTONE AVE. (FORMERLY EMILY)

GLADSTONE AVE

445

446

449

450

451

452

TURNER

CONCESSION

ARLINGTON AVE.

(LATE) ARCHIBALD

BRONSON AVE. (LAT

447

448

CATHARINE





**FIP Locator Map**  
The detailed FIP is on the following page

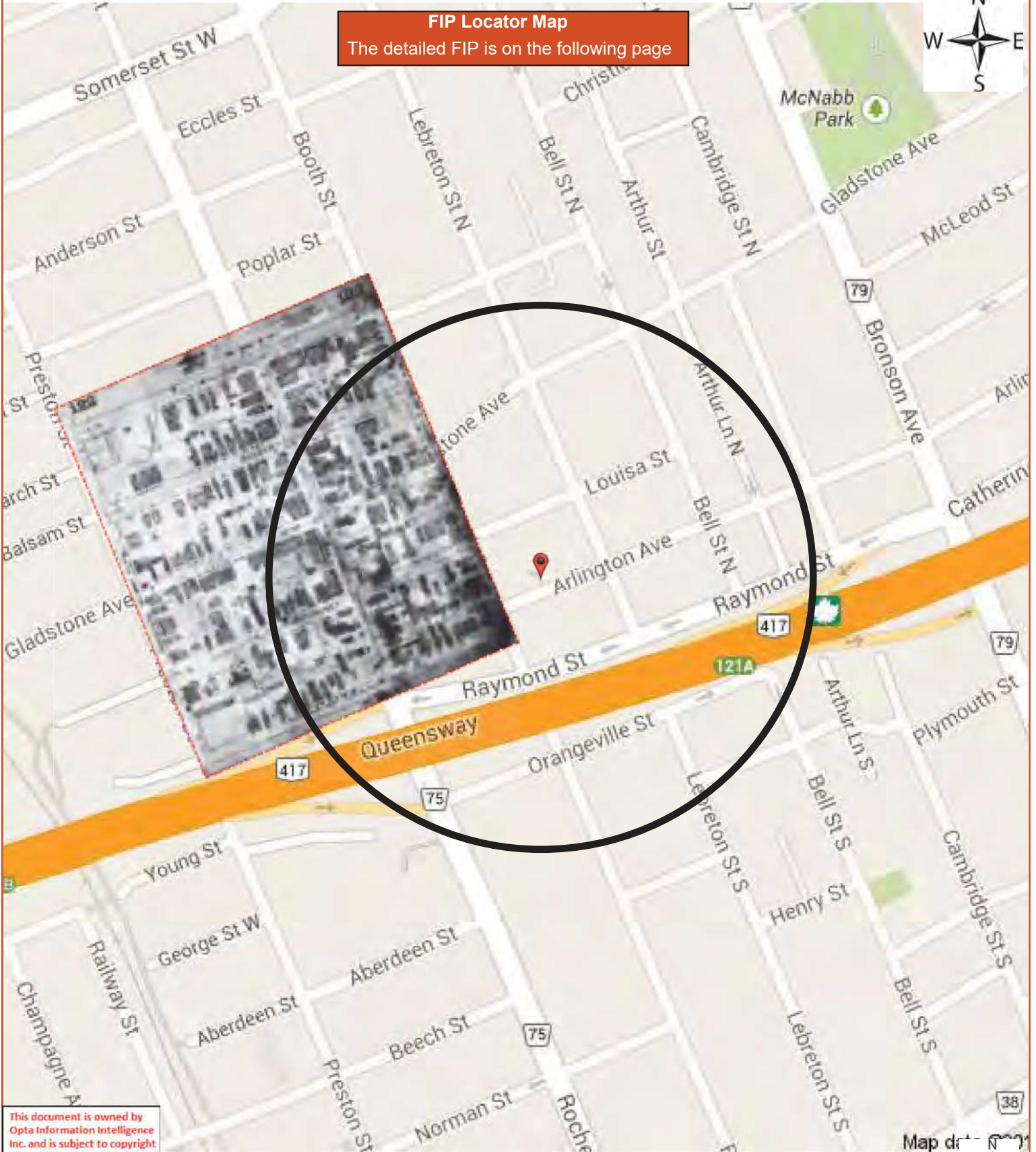

This document is owned by Opta Information Intelligence Inc. and is subject to copyright protection. Please see the full Terms and Conditions at the front of this document.

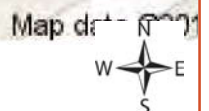



WILLOW

BALSAM

PINE

MARGARET

ROCHESTER

DAY

724

725

727

728

730

731

733A

733B

734

(70)

(80)

(115)

(95)

(90)

(85)

(100)

This document is owned by Opta Information Intelligence Inc. and is subject to copyright protection. Please see the full Terms and Conditions at the front of this document.

**FIP Locator Map**  
The detailed FIP is on the following page

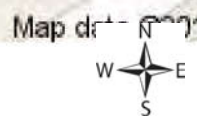
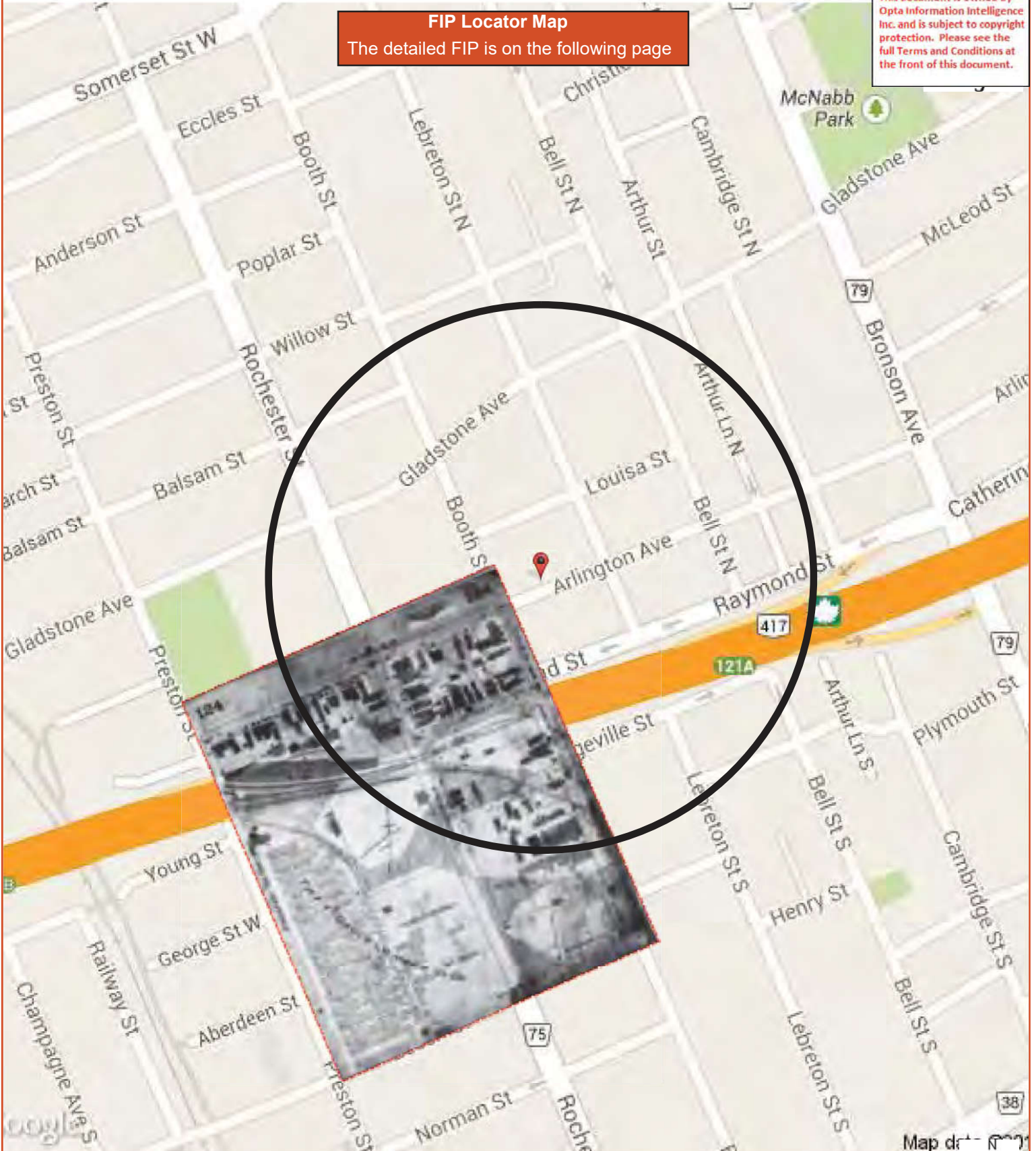

OTTAWA ONE VOL. II  
REPRINT JUNE  
DRAWN BY THE UNIVERSITY  
OF OTTAWA  
1968

SEE SHEET NO. 122

ARLINGTON (67) AVE. (LIVE ELLEN)



736



737

KENNEY



Grand Trunk Ry.



742

DOMINION MESSENGER & SIGNAL SERVICE  
WATCHMAN 5 STATIONS HOURLY REPORTS



DOCHESTER



740

LYDIA

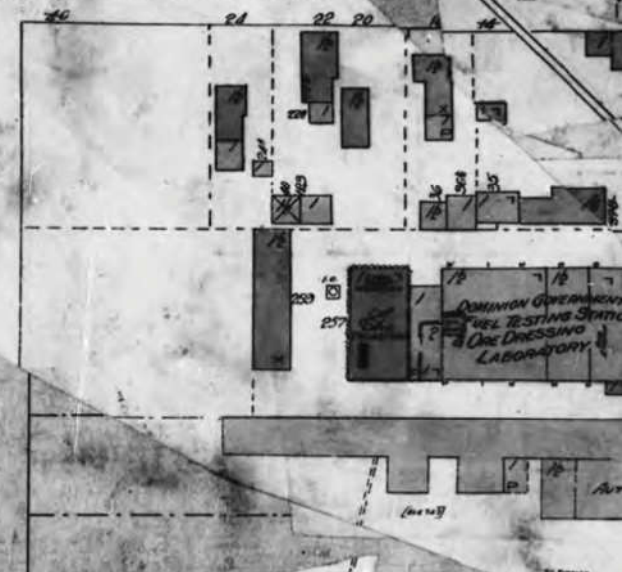

DOMINION GOVERNMENT  
FUEL TESTING STATION  
Gas Dressing  
LABORATORY

743





**FIP Locator Map**  
The detailed FIP is on the following page

This document is owned by Opta Information Intelligence Inc. and is subject to copyright protection. Please see the full Terms and Conditions at the front of this document.

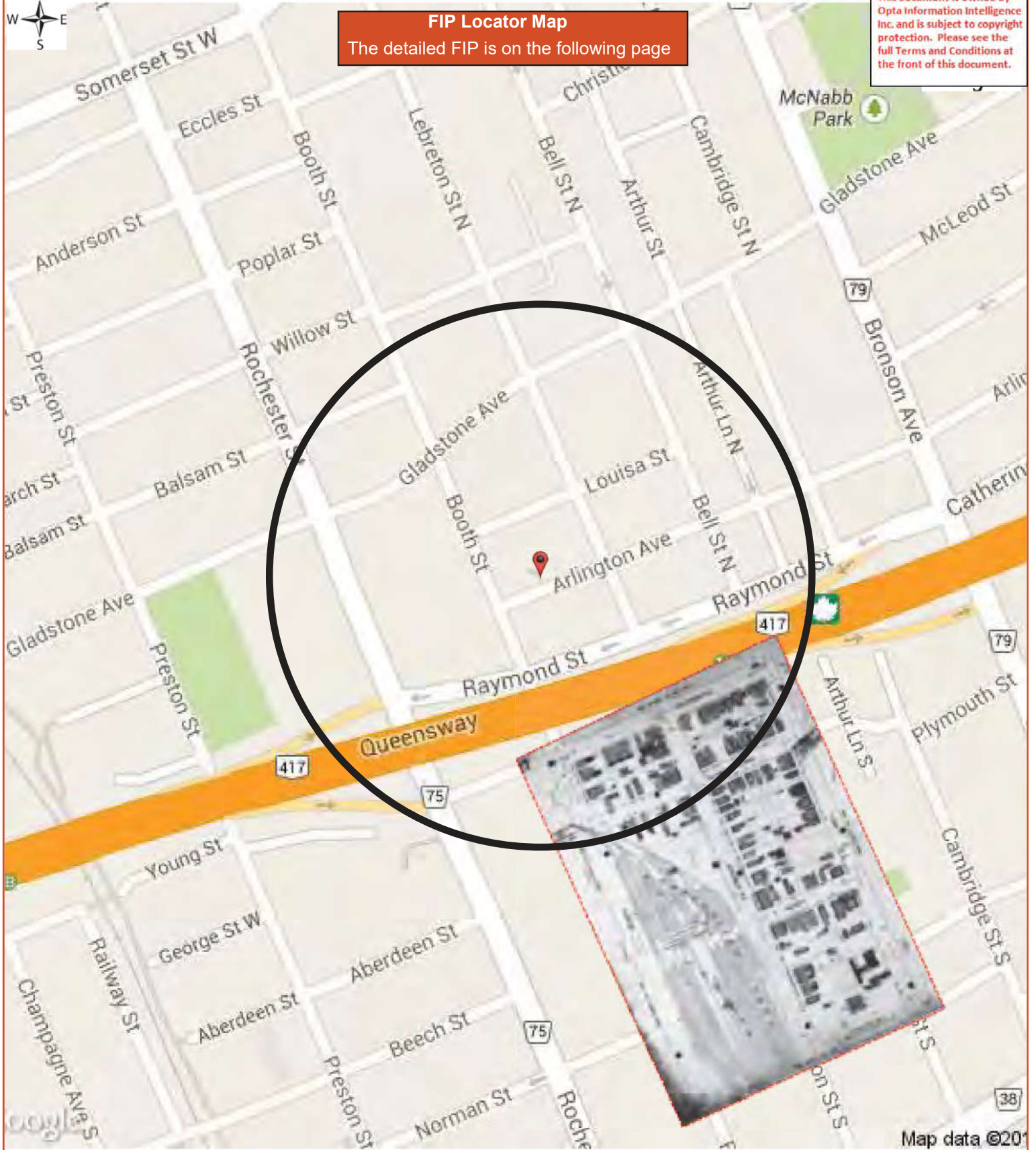

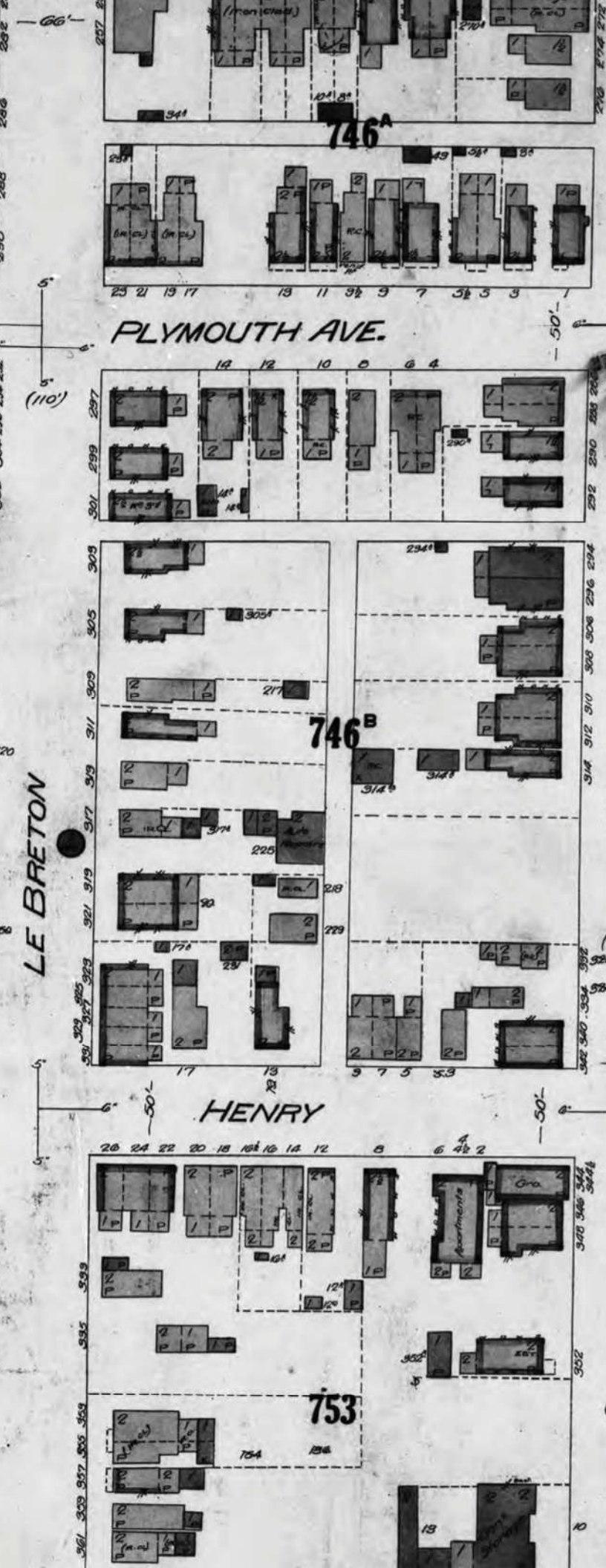
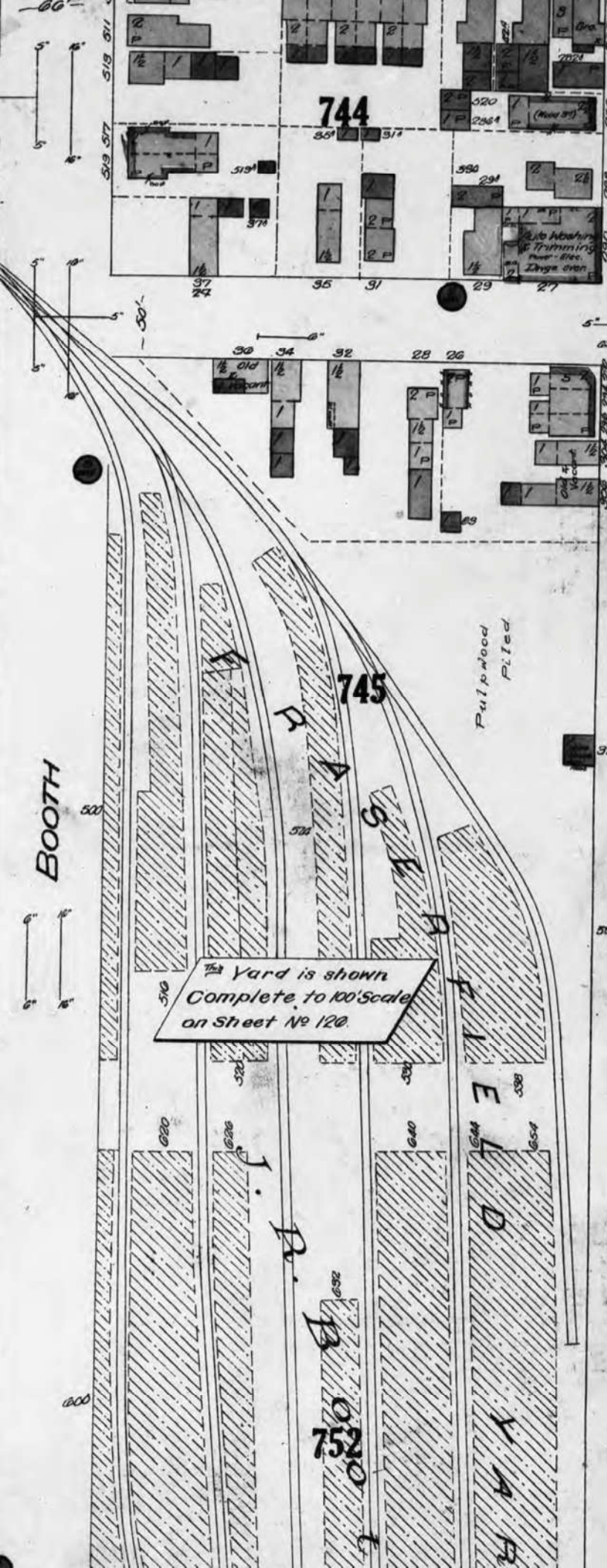



**FIP Locator Map**  
The detailed FIP is on the following page

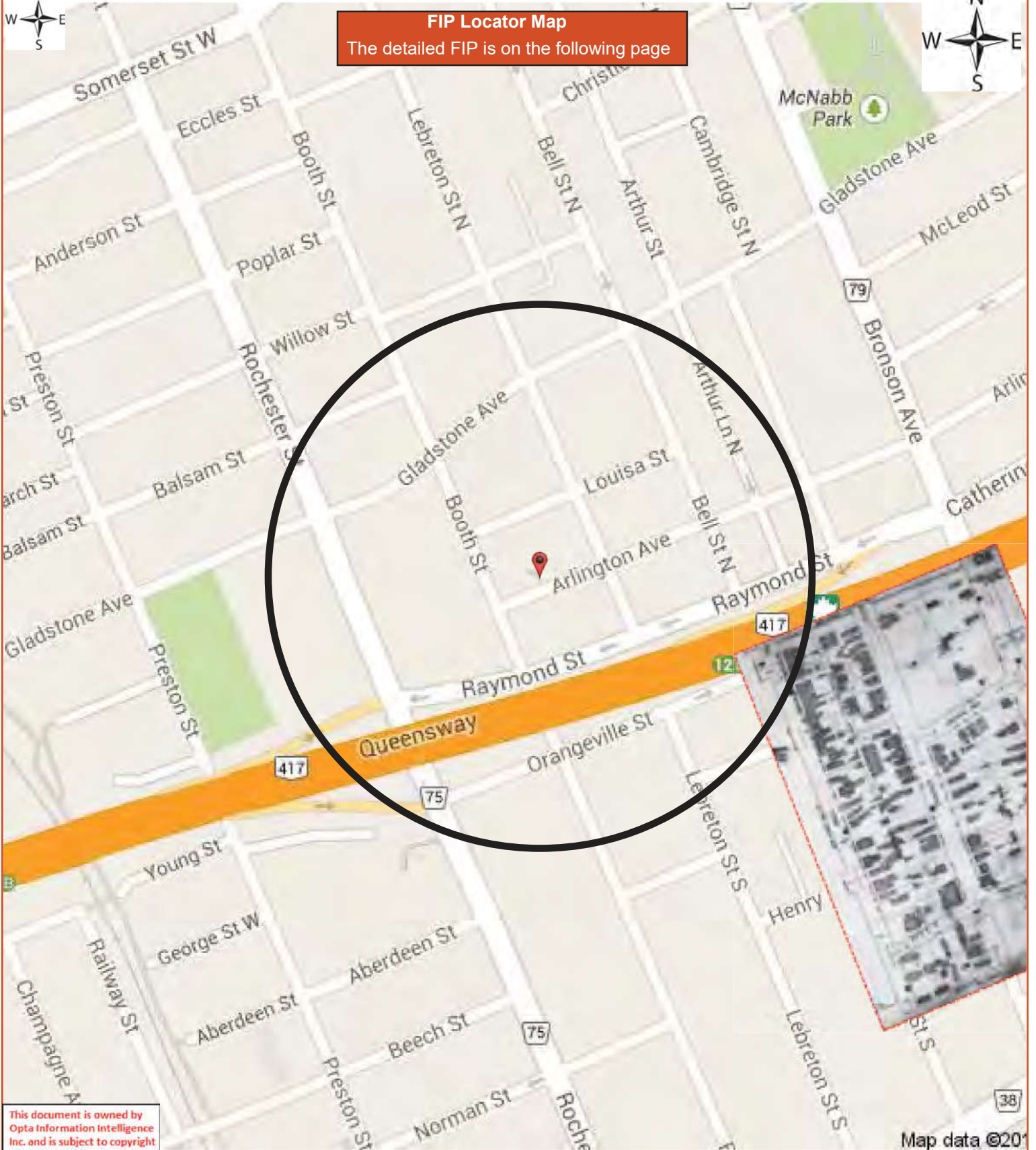





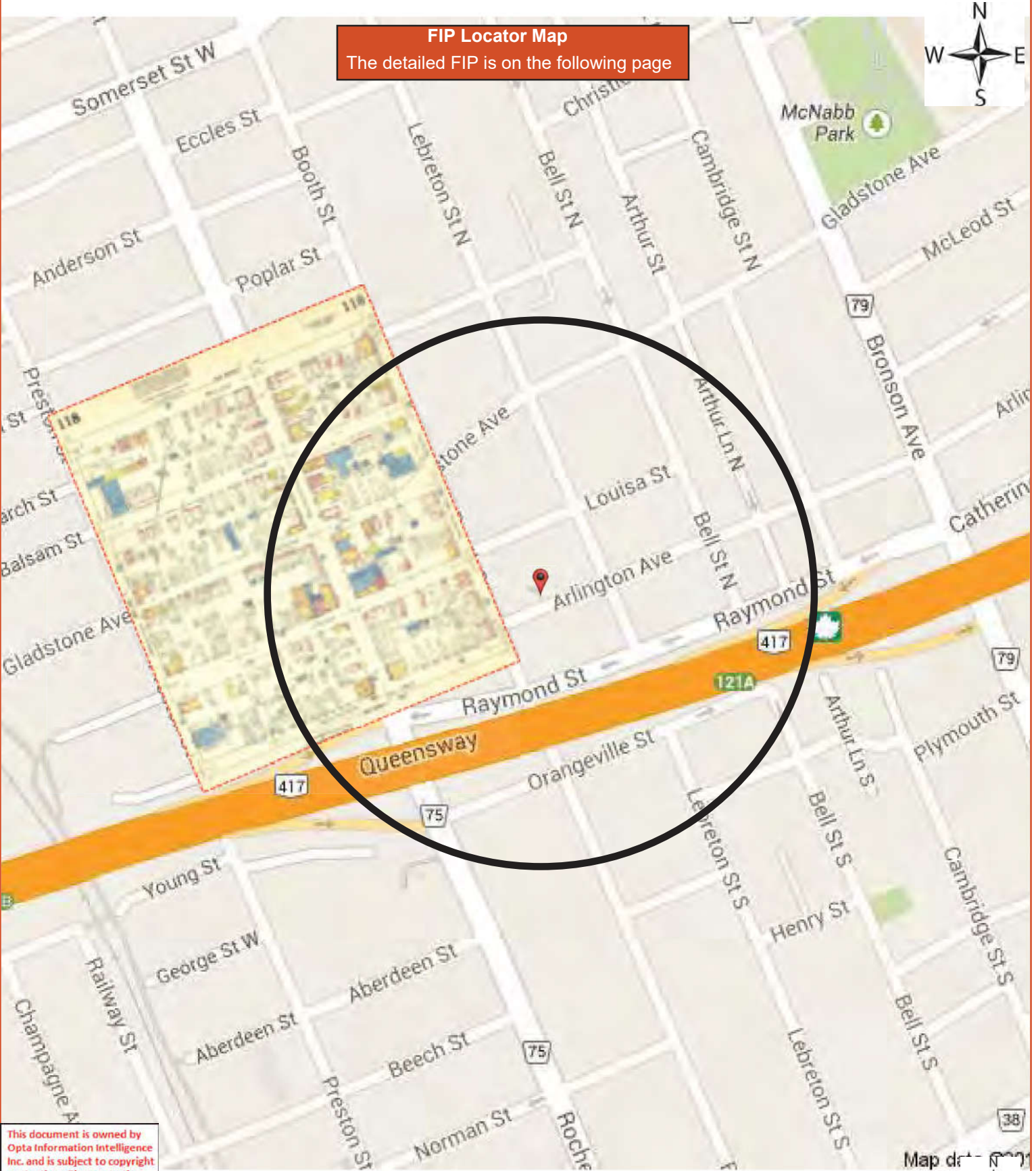

**FIP Locator Map**  
The detailed FIP is on the following page

This document is owned by Opta Information Intelligence Inc. and is subject to copyright protection. Please see the full Terms and Conditions at the front of this document.

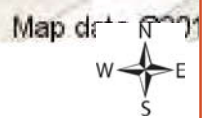

is based on the following conditions: that the plan is to be kept in good order, that it is to be used only in connection with business of Companies, Members of the Canadian Underwriters' Association and is to be returned on request to the UNDERWRITERS' SURVEY BUREAU, LIMITED, Toronto and Montreal.

COPYRIGHT REGISTERED AT OTTAWA  
BY THE  
UNDERWRITERS' SURVEY BUREAU, LIMITED  
TORONTO AND MONTREAL

SEE SHEET

WILLOW

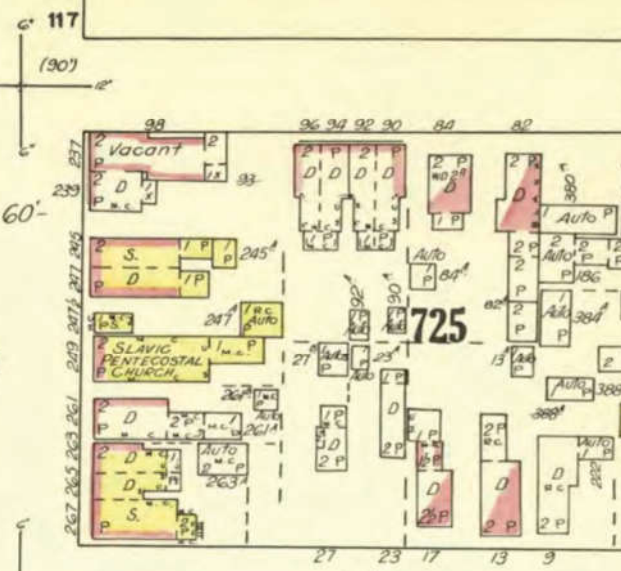
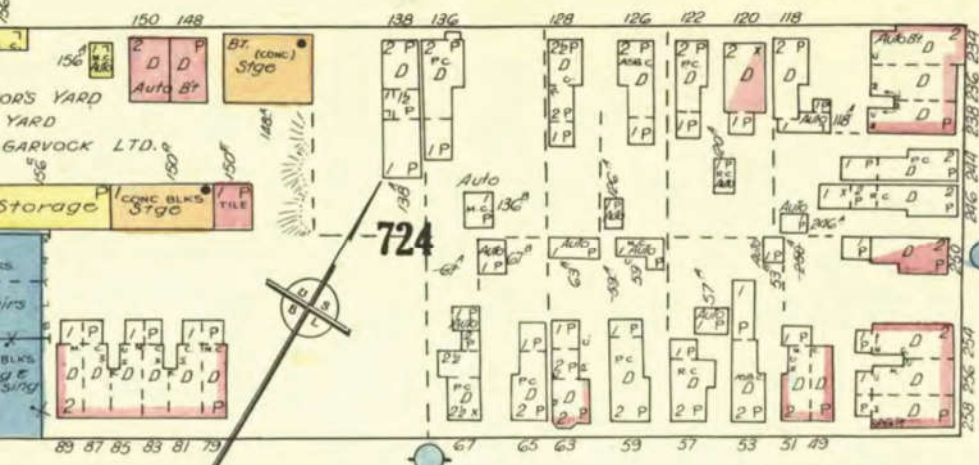

BALSAM

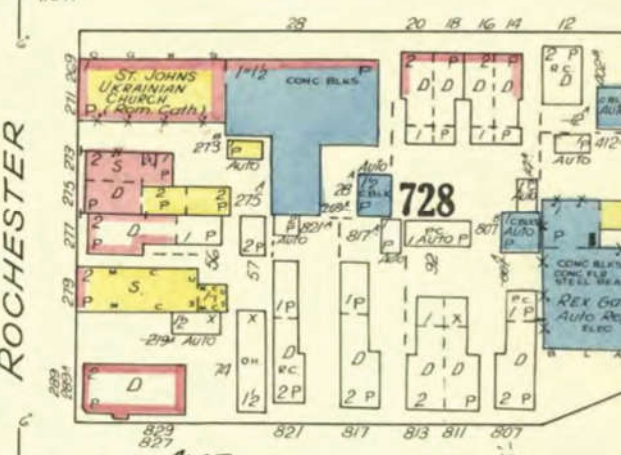
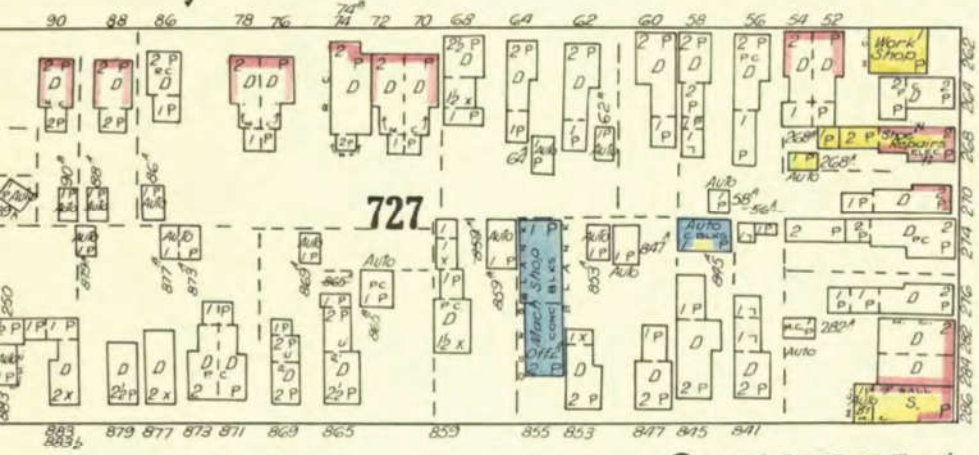

GLADSTONE

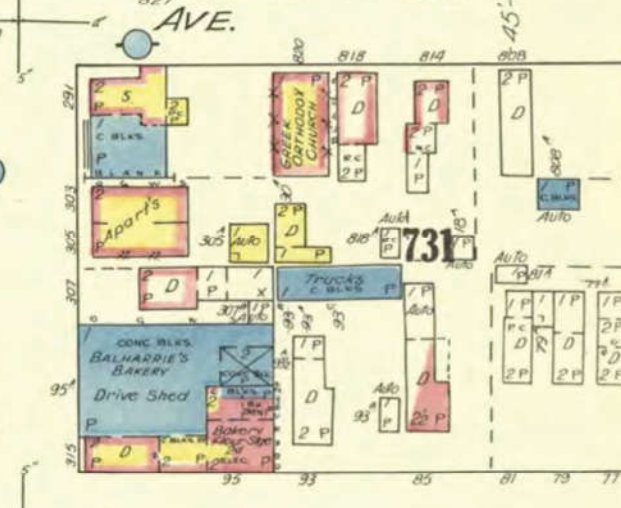
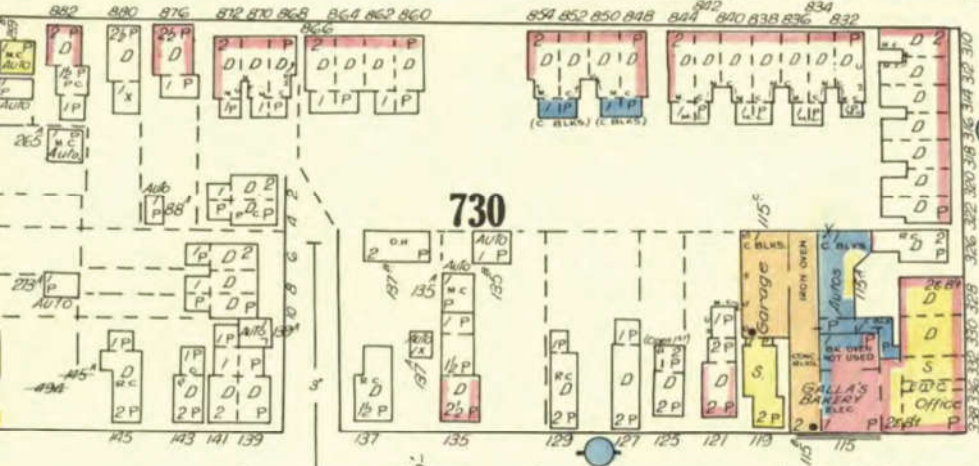

LOUISA

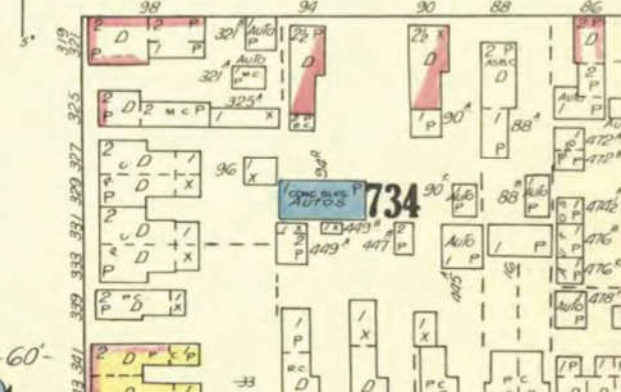
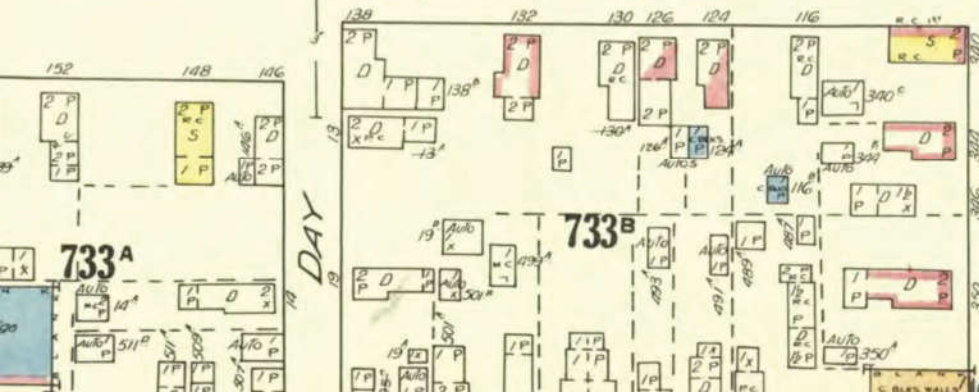

733A

733B

734

DAY

ROCHESTER

This document is owned by Opta Information Intelligence Inc. and is subject to copyright protection. Please see the full Terms and Conditions at the front of this document.

**FIP Locator Map**  
The detailed FIP is on the following page

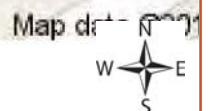
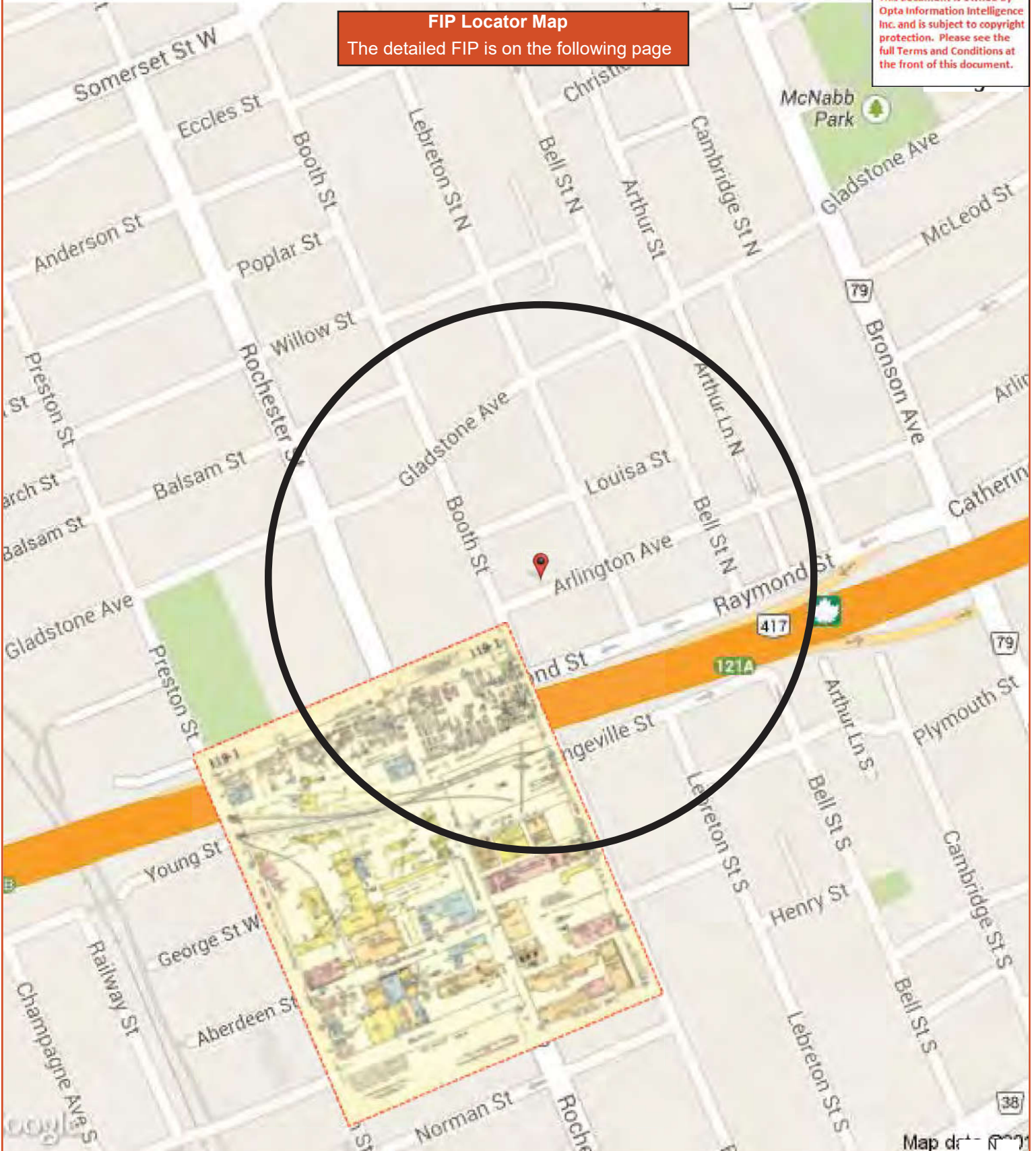

SEE SHEET 118

ARLINGTON

AVE.

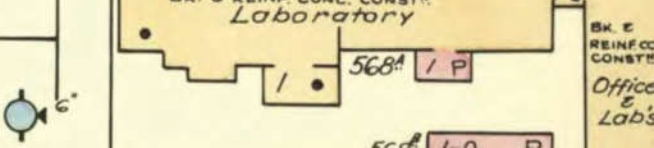
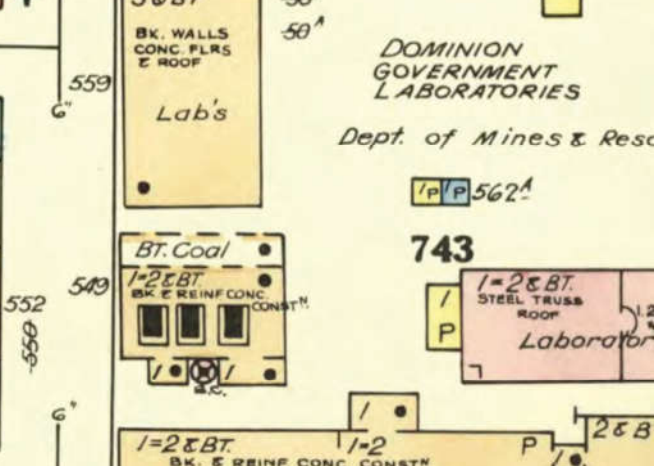
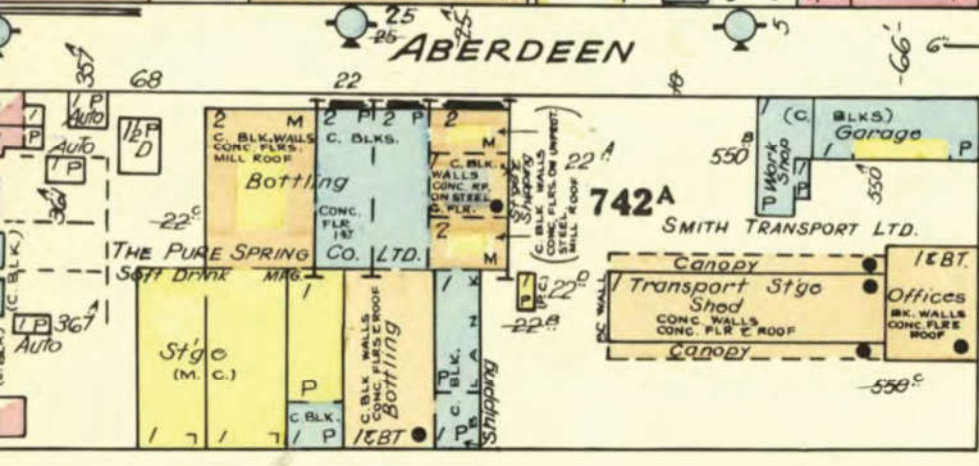
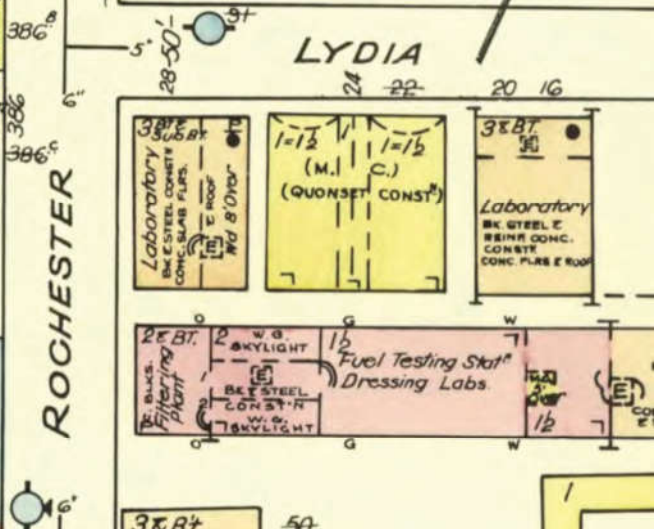
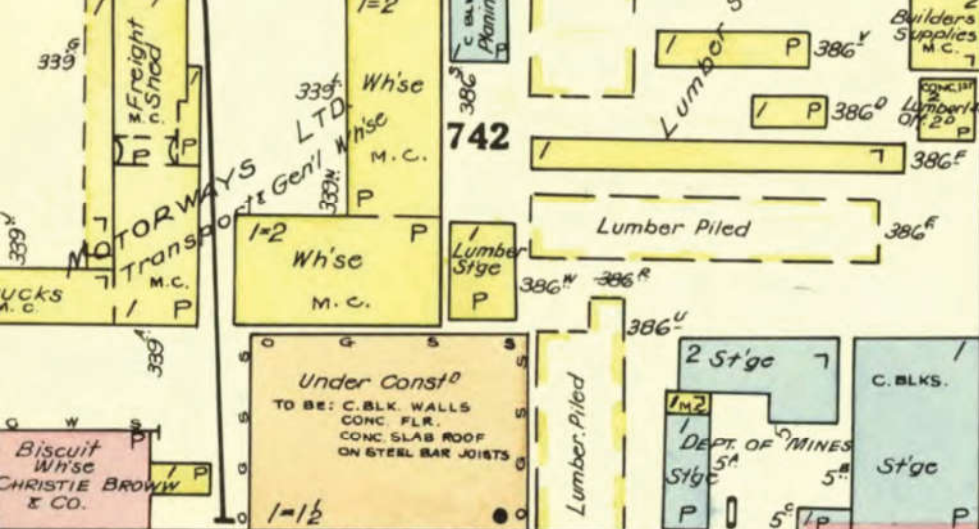
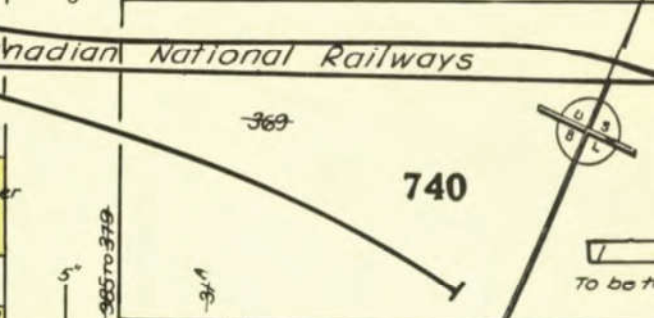
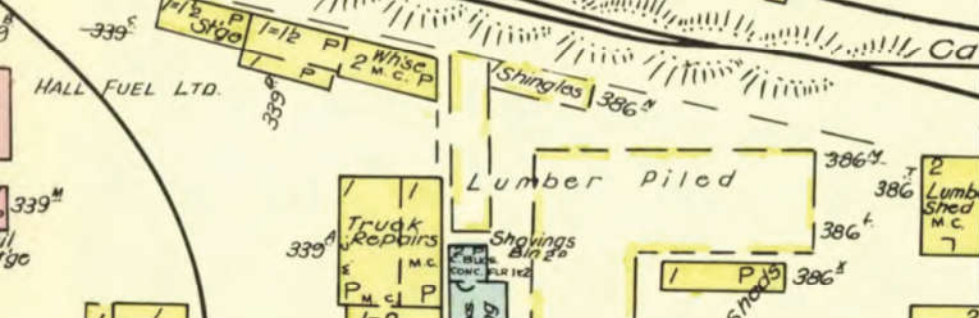
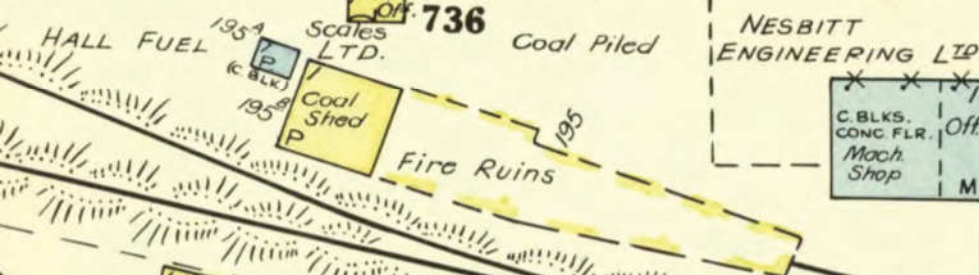
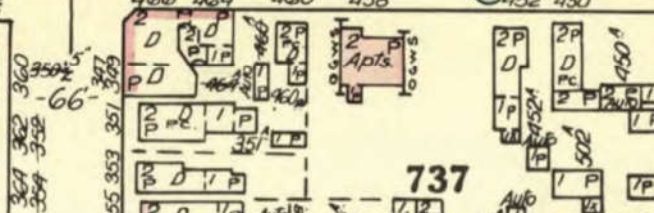
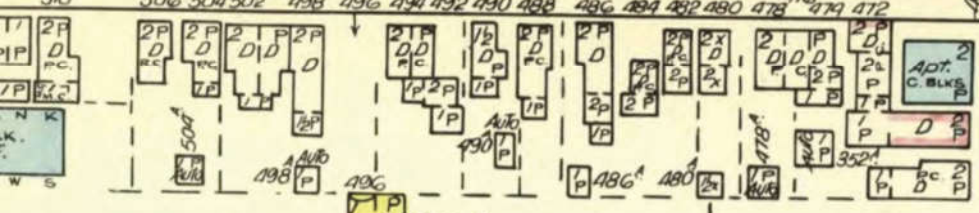

is the property of the UNDERWRITERS' SURVEY LIMITED. (Unauthorized reproduction prohibited) and is the following conditions: that the plan is to be kept

This document is owned by Opta Information Intelligence Inc. and is subject to copyright protection. Please see the full Terms and Conditions at the front of this document.

**FIP Locator Map**  
The detailed FIP is on the following page

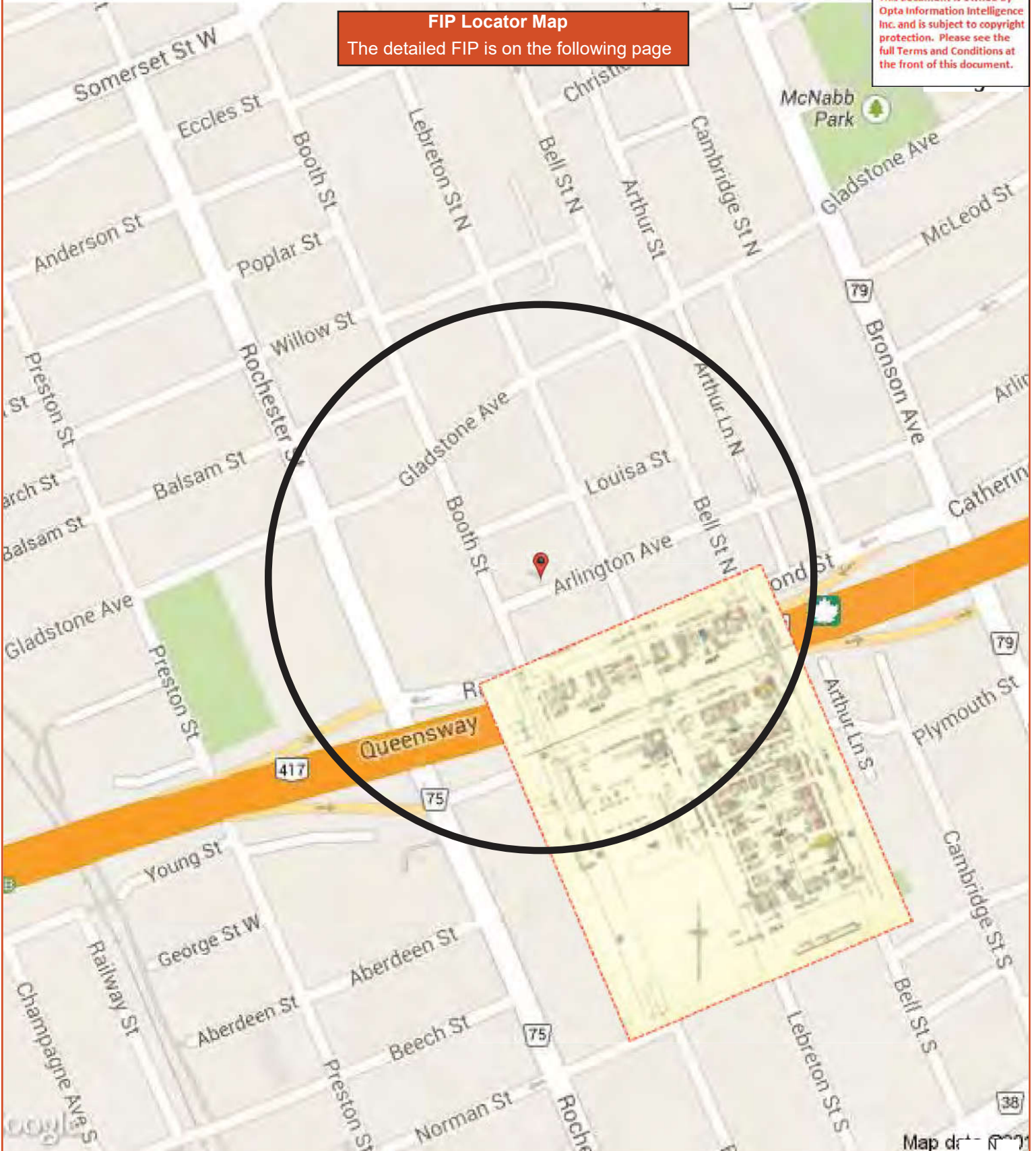

RAYMOND

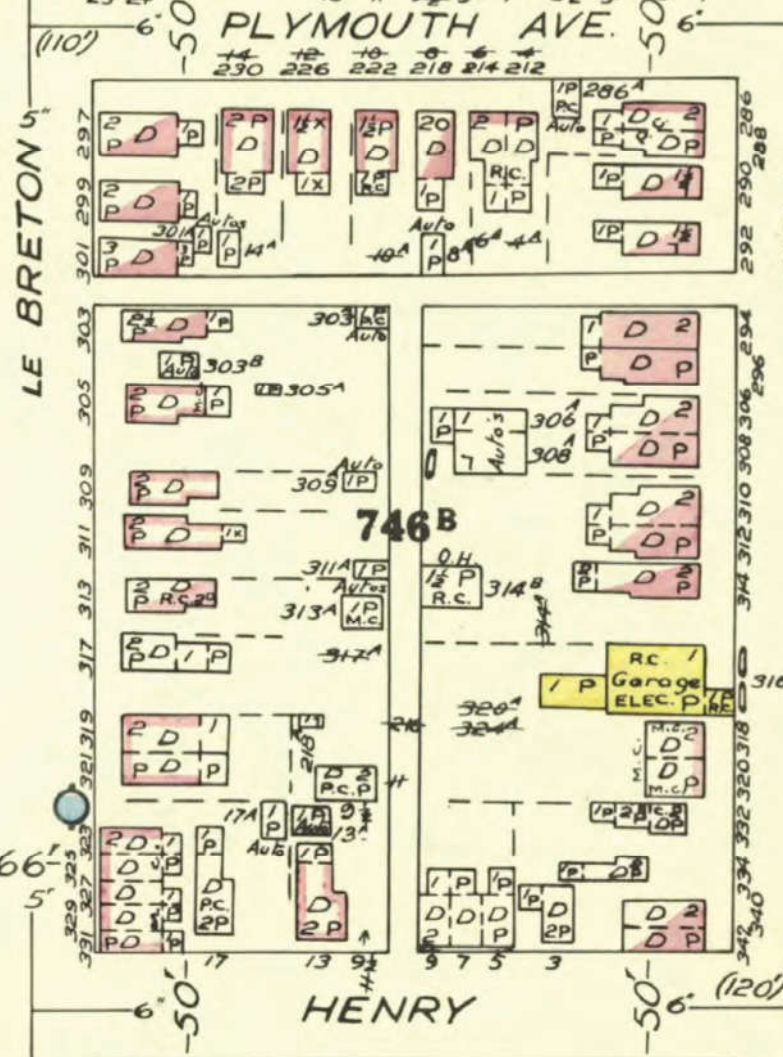
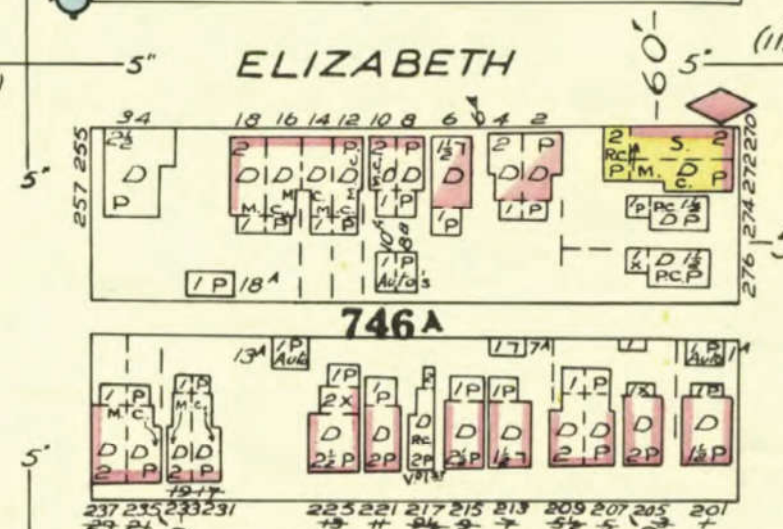
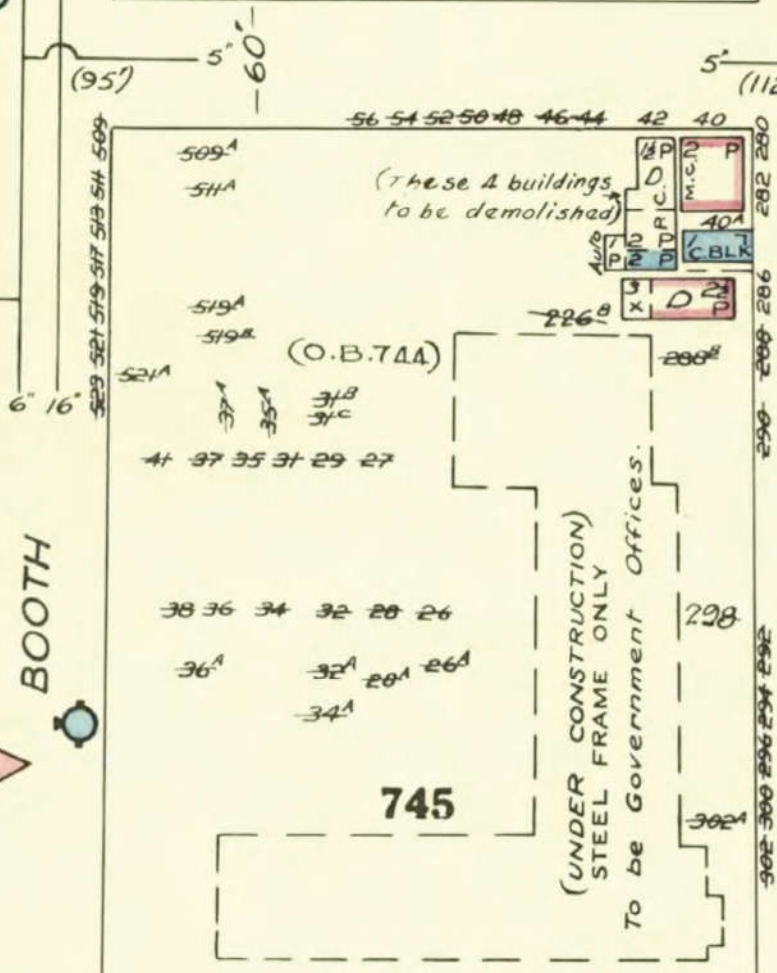
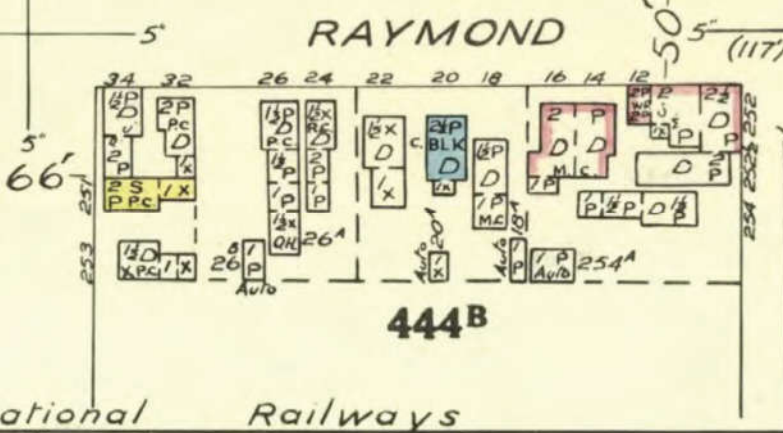
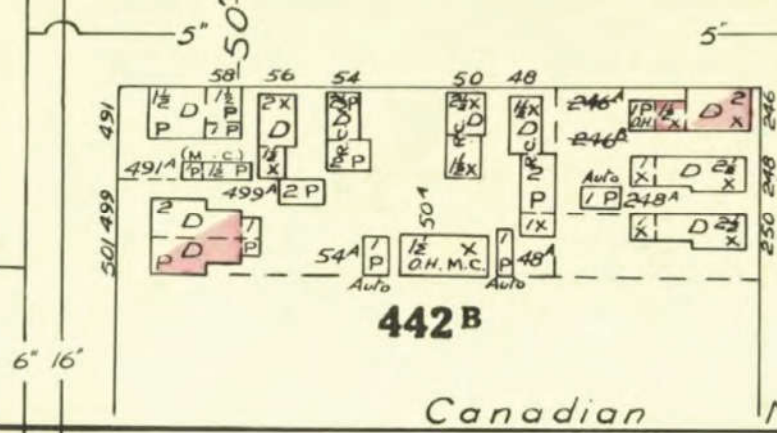

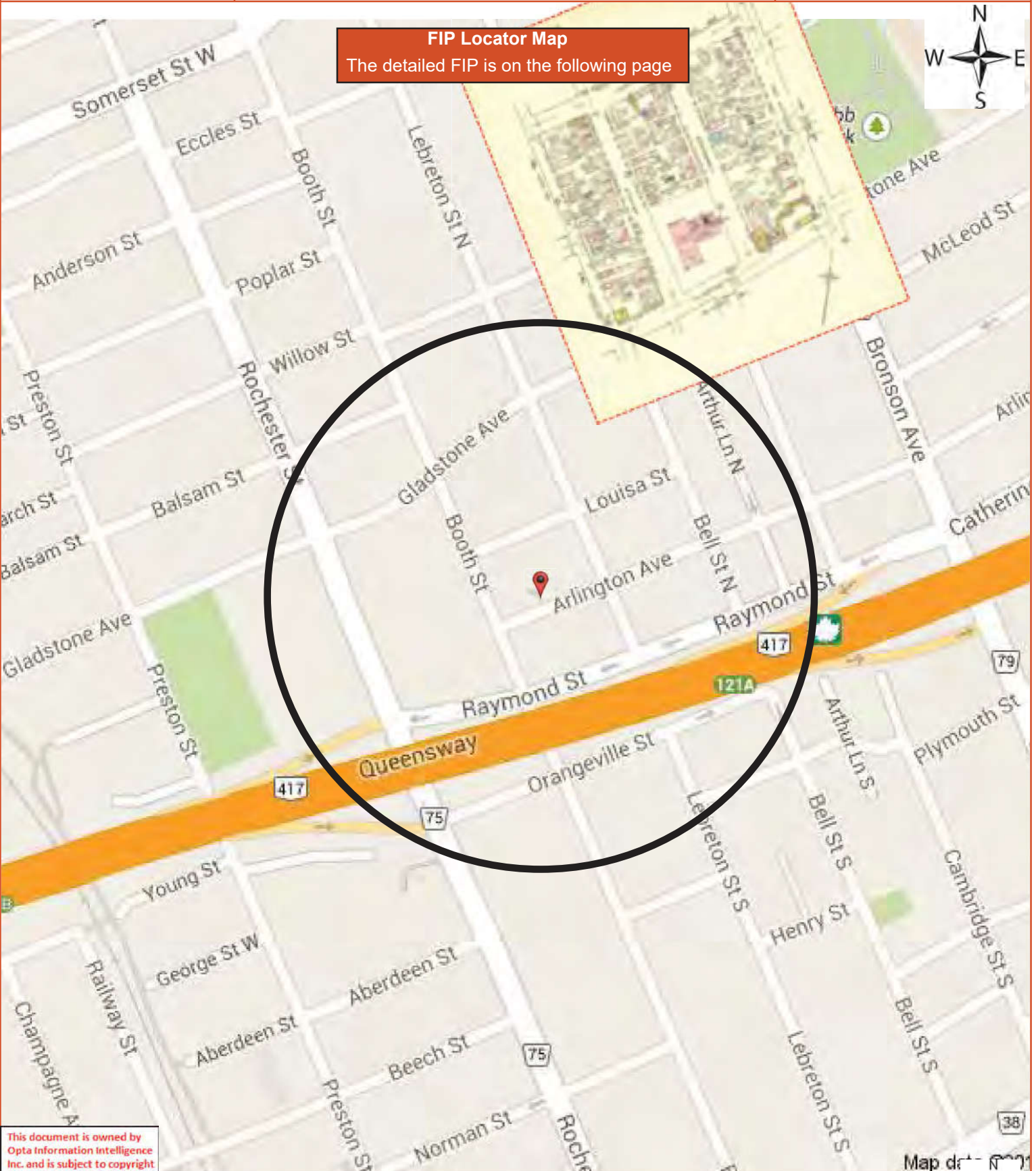

**FIP Locator Map**  
The detailed FIP is on the following page

This document is owned by Opta Information Intelligence Inc. and is subject to copyright protection. Please see the full Terms and Conditions at the front of this document.

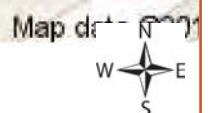

COPYRIGHT REGISTERED AT OTTAWA

BY THE  
UNDERWRITERS' SURVEY BUREAU, LIMITED  
TORONTO AND MONTREAL

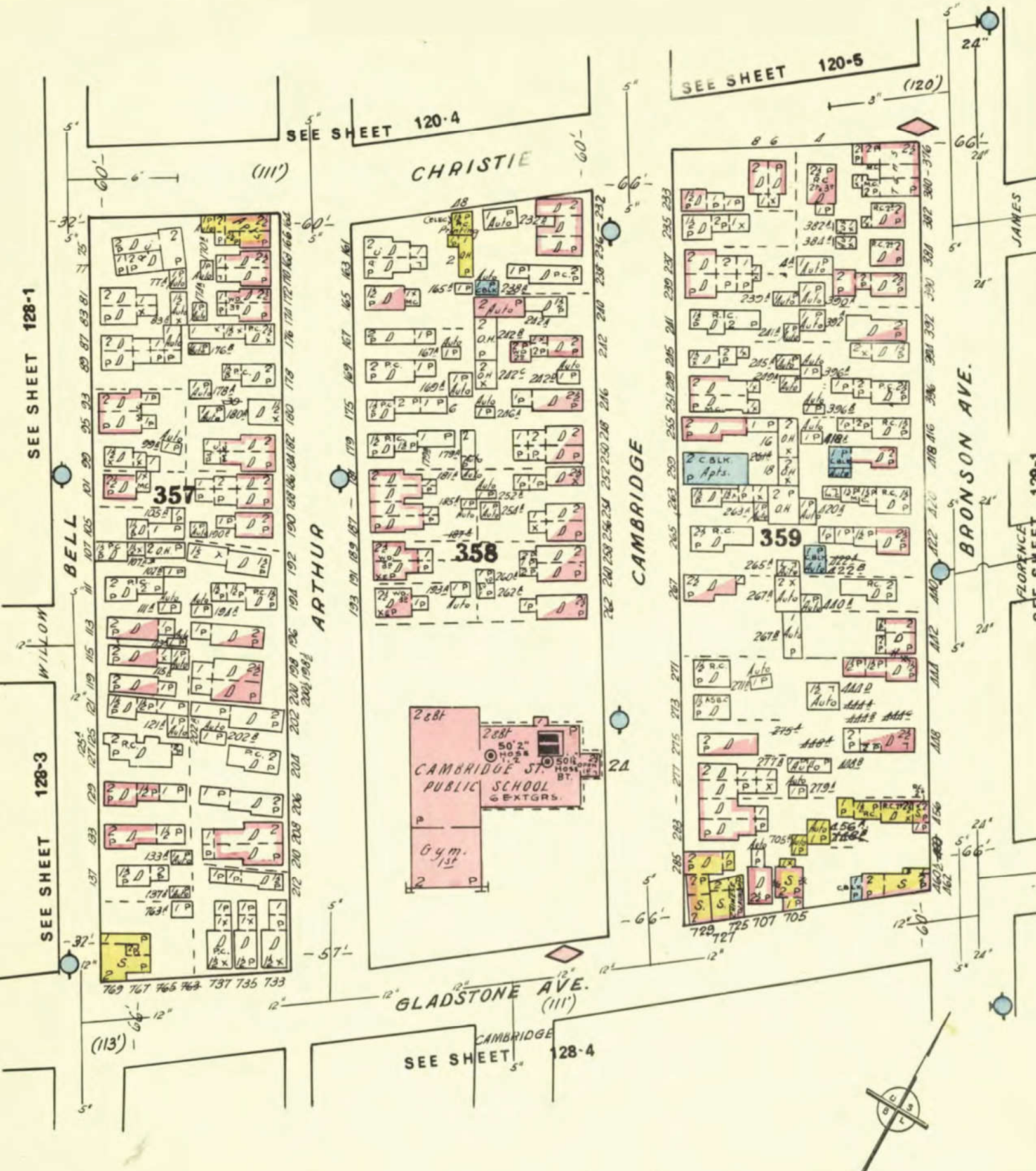



**FIP Locator Map**  
The detailed FIP is on the following page

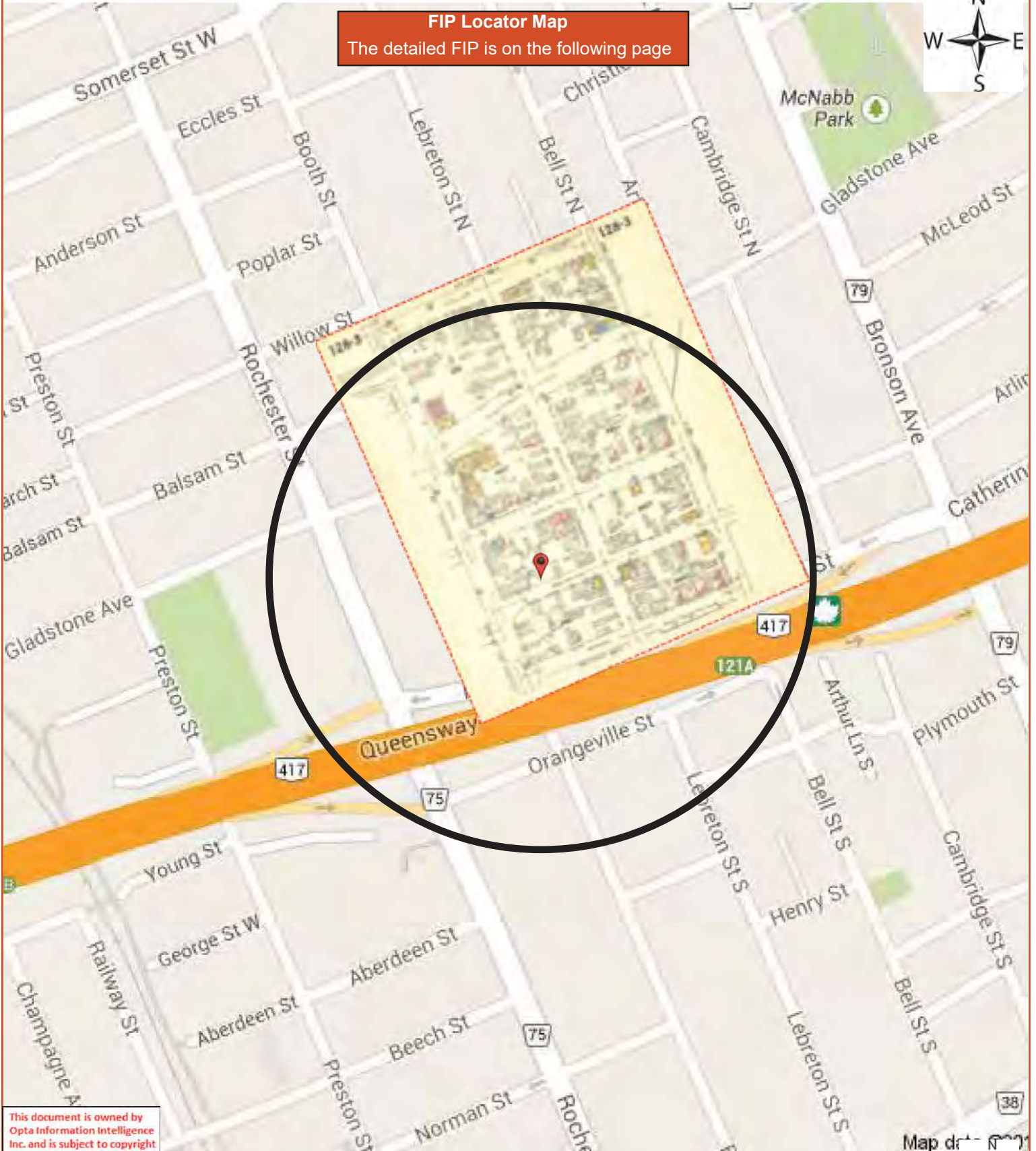

This document is owned by Opta Information Intelligence Inc. and is subject to copyright protection. Please see the full Terms and Conditions at the front of this document.

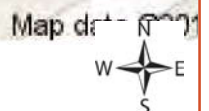

WILLOW 12°

3

of the UNDERWRITERS' SURVEY (reproduction prohibited) and is shown: that the plan is to be kept used only in connection with business of the Underwriters' Association and to the UNDERWRITERS' SURVEY of Montreal.

REGISTERED AT OTTAWA BY THE SURVEY GENERAL, LIMITED AND MONTREAL.

SEE SHEET 118

SEE SHEET 119-1

SEE SHEET 128-2

SEE SHEET 128-4

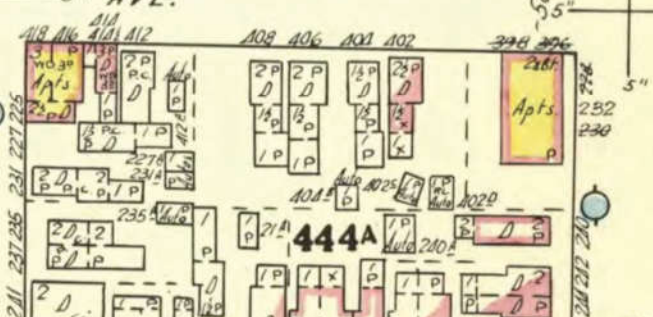
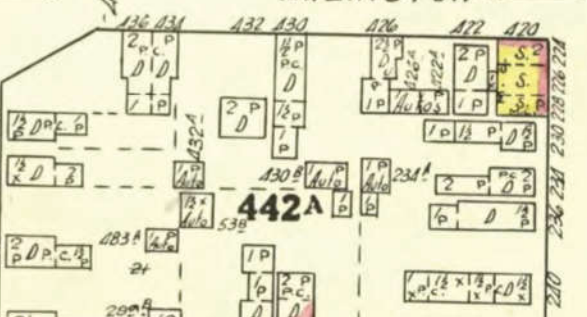
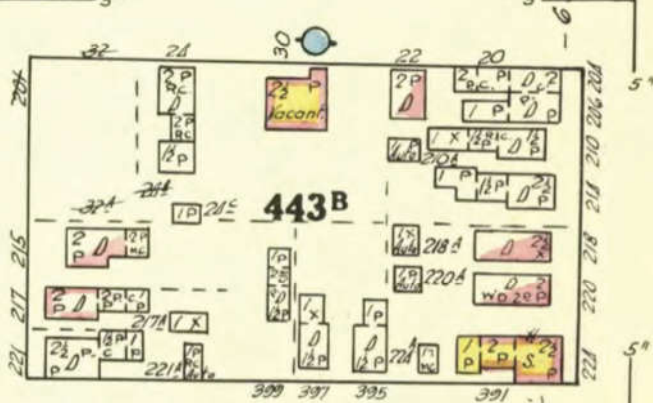
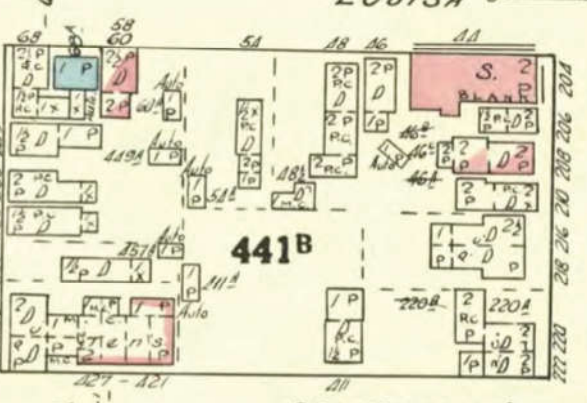
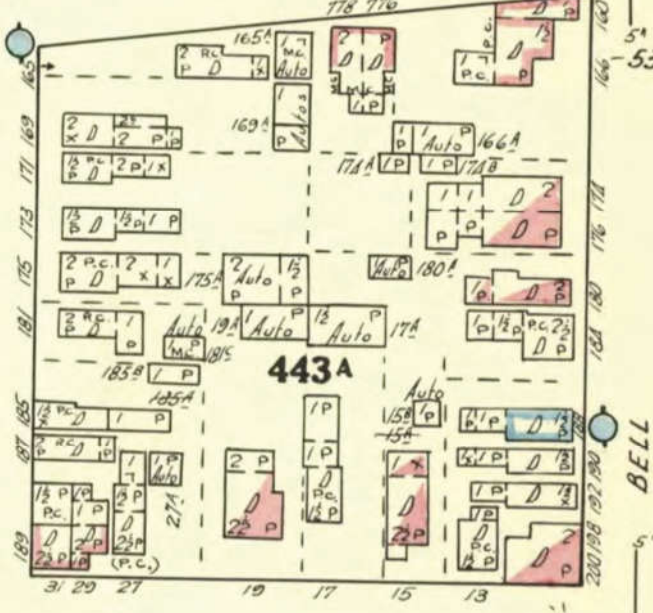
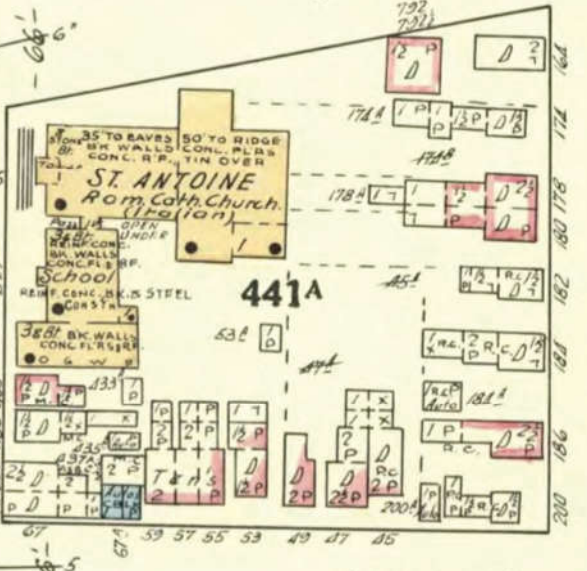
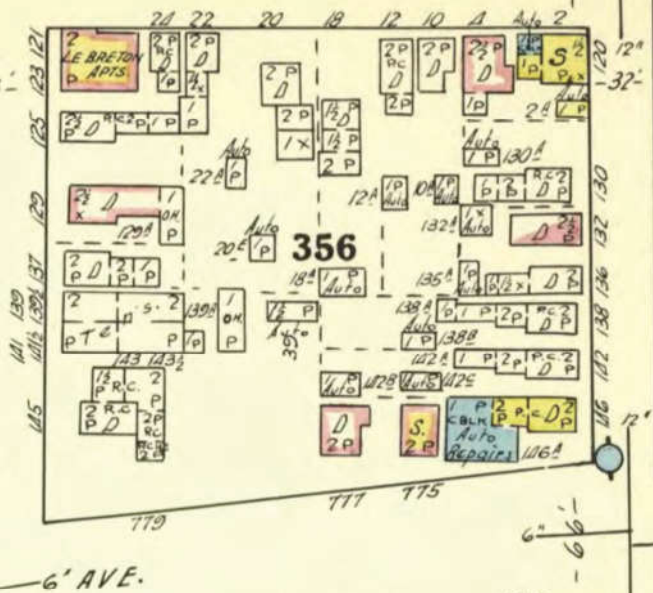
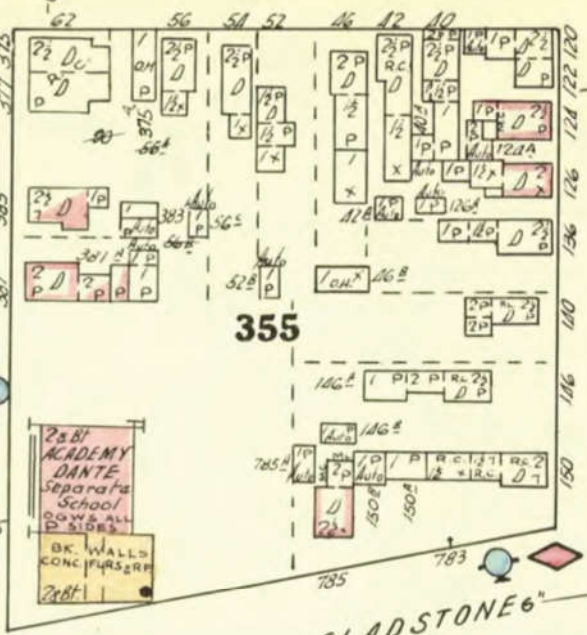

SEE SHEET 118

SEE SHEET 119-1

SEE SHEET 128-2

SEE SHEET 128-4

SEE SHEET 128-2

SEE SHEET 128-4

**FIP Locator Map**  
The detailed FIP is on the following page

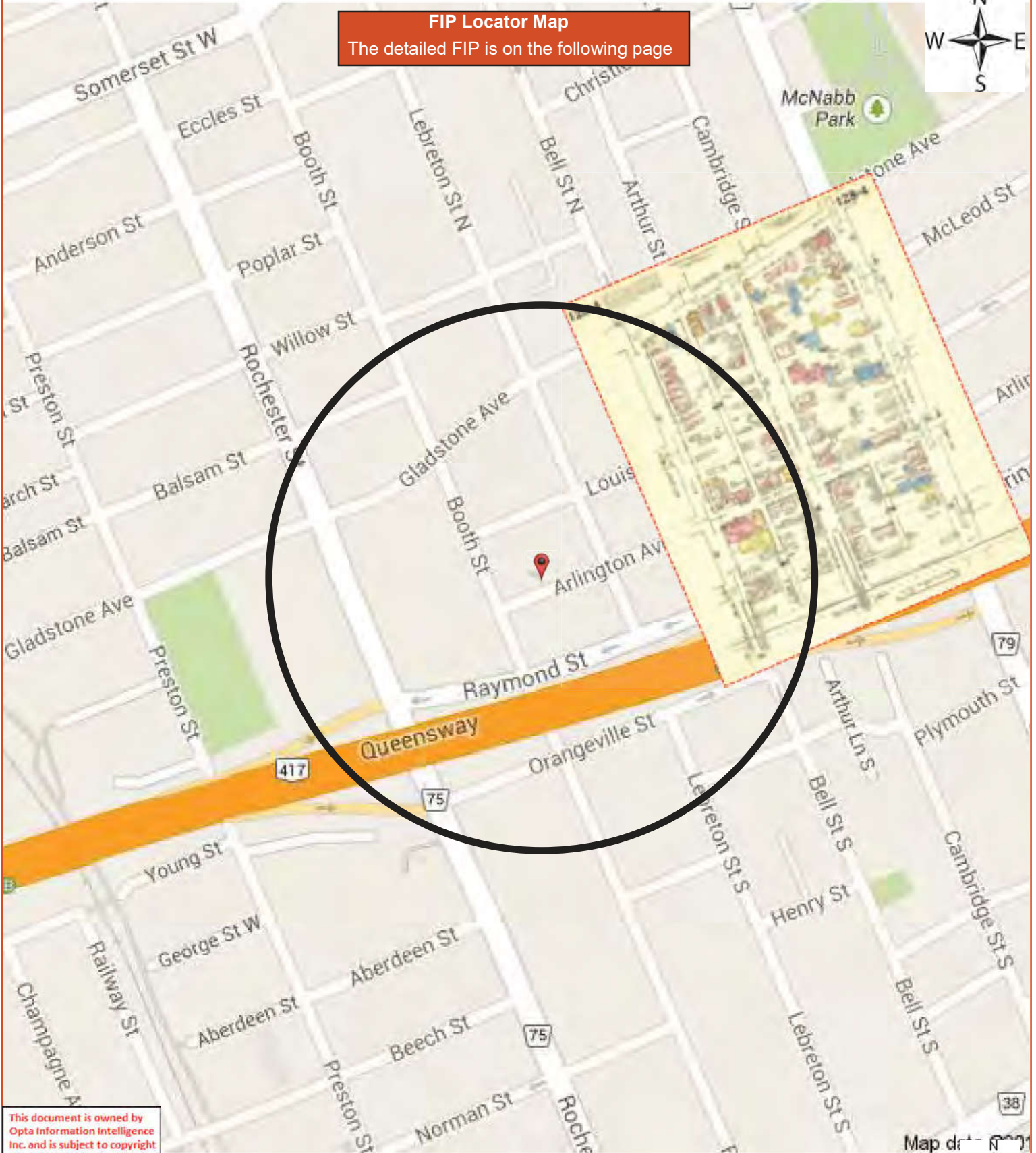

This document is owned by Opta Information Intelligence Inc. and is subject to copyright protection. Please see the full Terms and Conditions at the front of this document.

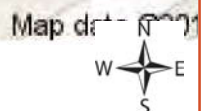





**FIP Locator Map**  
The detailed FIP is on the following page

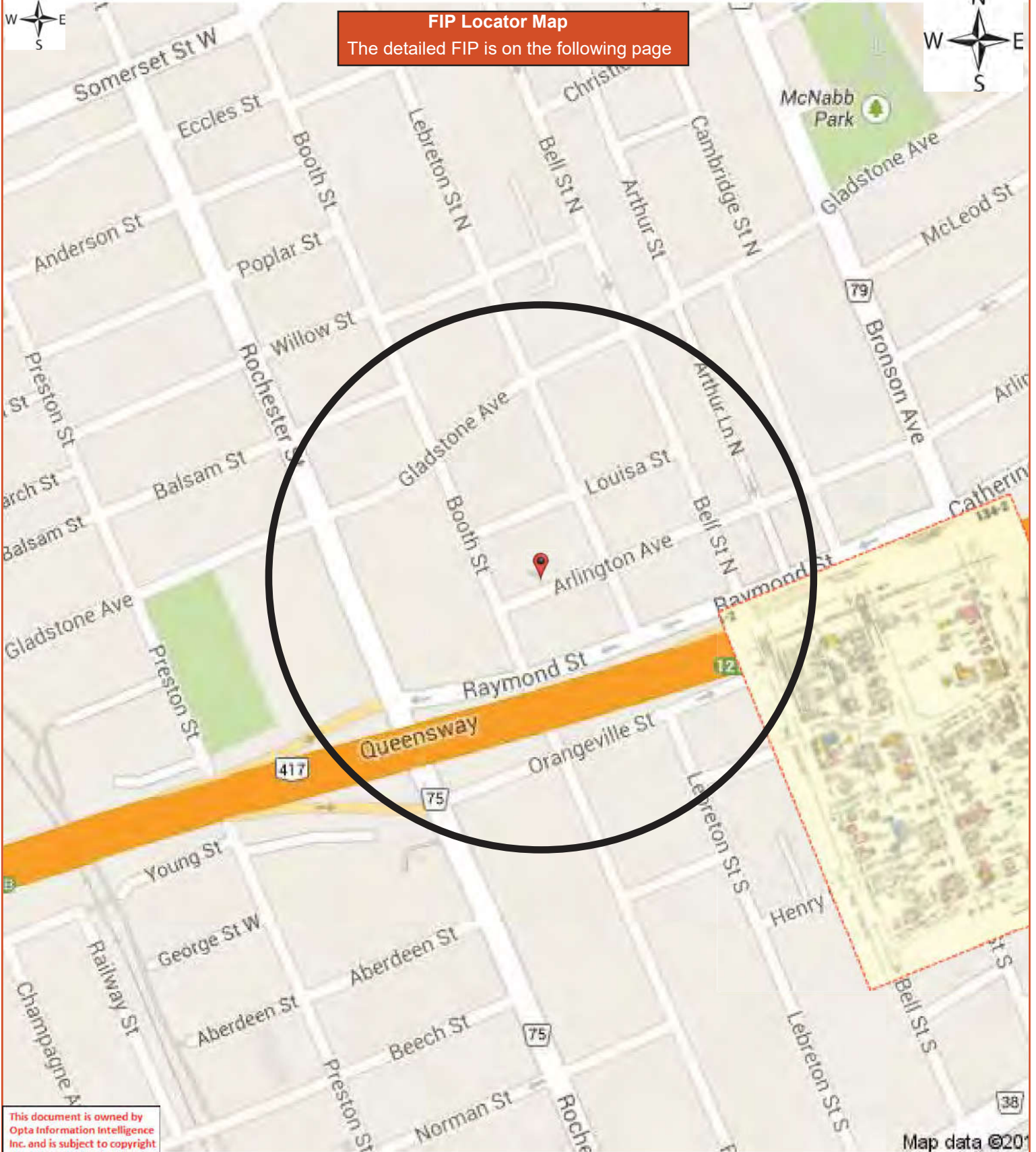

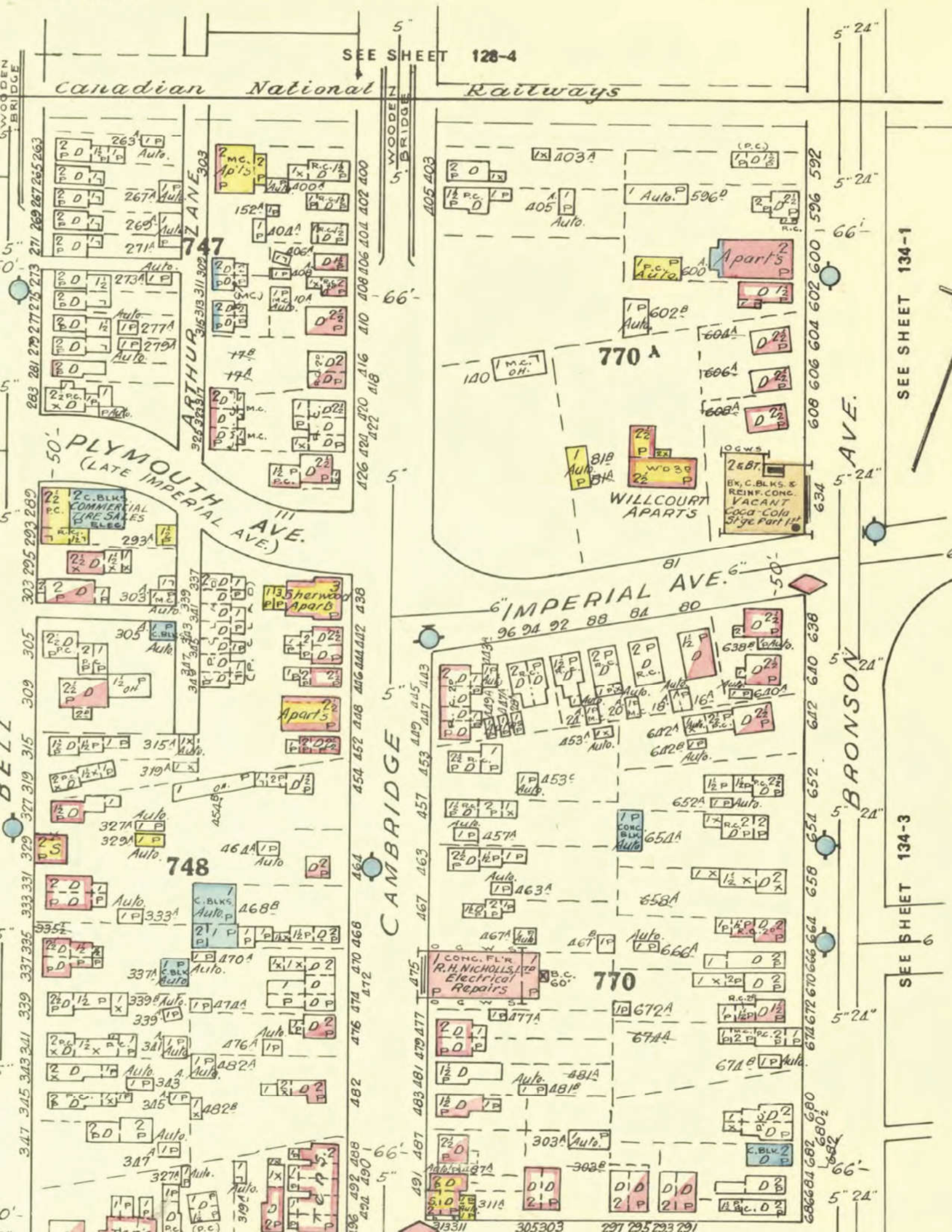

SEE SHEET 134-1

SEE SHEET 134-3

SEE SHEET 6

263  
267A  
269  
271A  
273A  
277A  
279A  
283  
281  
272  
272 1/2  
273  
283  
295  
293  
289  
303  
305  
309  
315  
319  
329  
331  
331  
333  
335  
337  
335  
339  
341  
345  
343  
341  
339  
341  
343  
345  
347  
349  
351  
353  
355  
357  
359  
361  
363  
365  
367  
369  
371  
373  
375  
377  
379  
381  
383  
385  
387  
389  
391  
393  
395  
397  
399  
401  
403  
405  
407  
409  
411  
413  
415  
417  
419  
421  
423  
425  
427  
429  
431  
433  
435  
437  
439  
441  
443  
445  
447  
449  
451  
453  
455  
457  
459  
461  
463  
465  
467  
469  
471  
473  
475  
477  
479  
481  
483  
485  
487  
489  
491  
493  
495  
497  
499

596  
592  
600  
602  
604  
606  
608  
610  
612  
614  
616  
618  
620  
622  
624  
626  
628  
630  
632  
634  
636  
638  
640  
642  
644  
646  
648  
650  
652  
654  
656  
658  
660  
662  
664  
666  
668  
670  
672  
674  
676  
678  
680  
682  
684  
686  
688  
690  
692  
694  
696  
698  
700  
702  
704  
706  
708  
710  
712  
714  
716  
718  
720  
722  
724  
726  
728  
730  
732  
734  
736  
738  
740  
742  
744  
746  
748  
750

WOODEN BRIDGE  
WOODEN BRIDGE  
WOODEN BRIDGE

PLYMOUTH AVE.  
(LATE IMPERIAL AVE.)

CAMBRIDGE

BRANSON AVE.

IMPERIAL AVE.

ARTHUR AVE.

WILLCOURT APARTS

Sherway Aparts

748

770

770 A

263A  
267A  
269A  
271A  
273A  
277A  
279A  
283  
281  
272  
272 1/2  
273  
283  
295  
293  
289  
303  
305  
309  
315  
319  
329  
331  
331  
333  
335  
337  
335  
339  
341  
345  
343  
341  
339  
341  
343  
345  
347  
349  
351  
353  
355  
357  
359  
361  
363  
365  
367  
369  
371  
373  
375  
377  
379  
381  
383  
385  
387  
389  
391  
393  
395  
397  
399  
401  
403  
405  
407  
409  
411  
413  
415  
417  
419  
421  
423  
425  
427  
429  
431  
433  
435  
437  
439  
441  
443  
445  
447  
449  
451  
453  
455  
457  
459  
461  
463  
465  
467  
469  
471  
473  
475  
477  
479  
481  
483  
485  
487  
489  
491  
493  
495  
497  
499

403A  
405  
406A  
407A  
408A  
409A  
410A  
411A  
412A  
413A  
414A  
415A  
416A  
417A  
418A  
419A  
420A  
421A  
422A  
423A  
424A  
425A  
426A  
427A  
428A  
429A  
430A  
431A  
432A  
433A  
434A  
435A  
436A  
437A  
438A  
439A  
440A  
441A  
442A  
443A  
444A  
445A  
446A  
447A  
448A  
449A  
450A  
451A  
452A  
453A  
454A  
455A  
456A  
457A  
458A  
459A  
460A  
461A  
462A  
463A  
464A  
465A  
466A  
467A  
468A  
469A  
470A  
471A  
472A  
473A  
474A  
475A  
476A  
477A  
478A  
479A  
480A  
481A  
482A  
483A  
484A  
485A  
486A  
487A  
488A  
489A  
490A  
491A  
492A  
493A  
494A  
495A  
496A  
497A  
498A  
499A

OGWS  
BK, C. BLKS. &  
REINF. CONC.  
VACANT  
Coca-Cola  
S'ge Part 1st

96 94 92 88 84 80

CONC. FL'R  
R.H. NICHOLLS  
Electrical  
Repairs

B.C.  
60'

315  
313  
311  
309  
307  
305  
303  
301  
299  
297  
295  
293  
291  
289  
287  
285  
283  
281  
279  
277  
275  
273  
271  
269  
267  
265  
263

686  
684  
682  
680  
678  
676  
674  
672  
670  
668  
666  
664  
662  
660  
658  
656  
654  
652  
650  
648  
646  
644  
642  
640  
638  
636  
634  
632  
630  
628  
626  
624  
622  
620  
618  
616  
614  
612  
610  
608  
606  
604  
602  
600  
598  
596

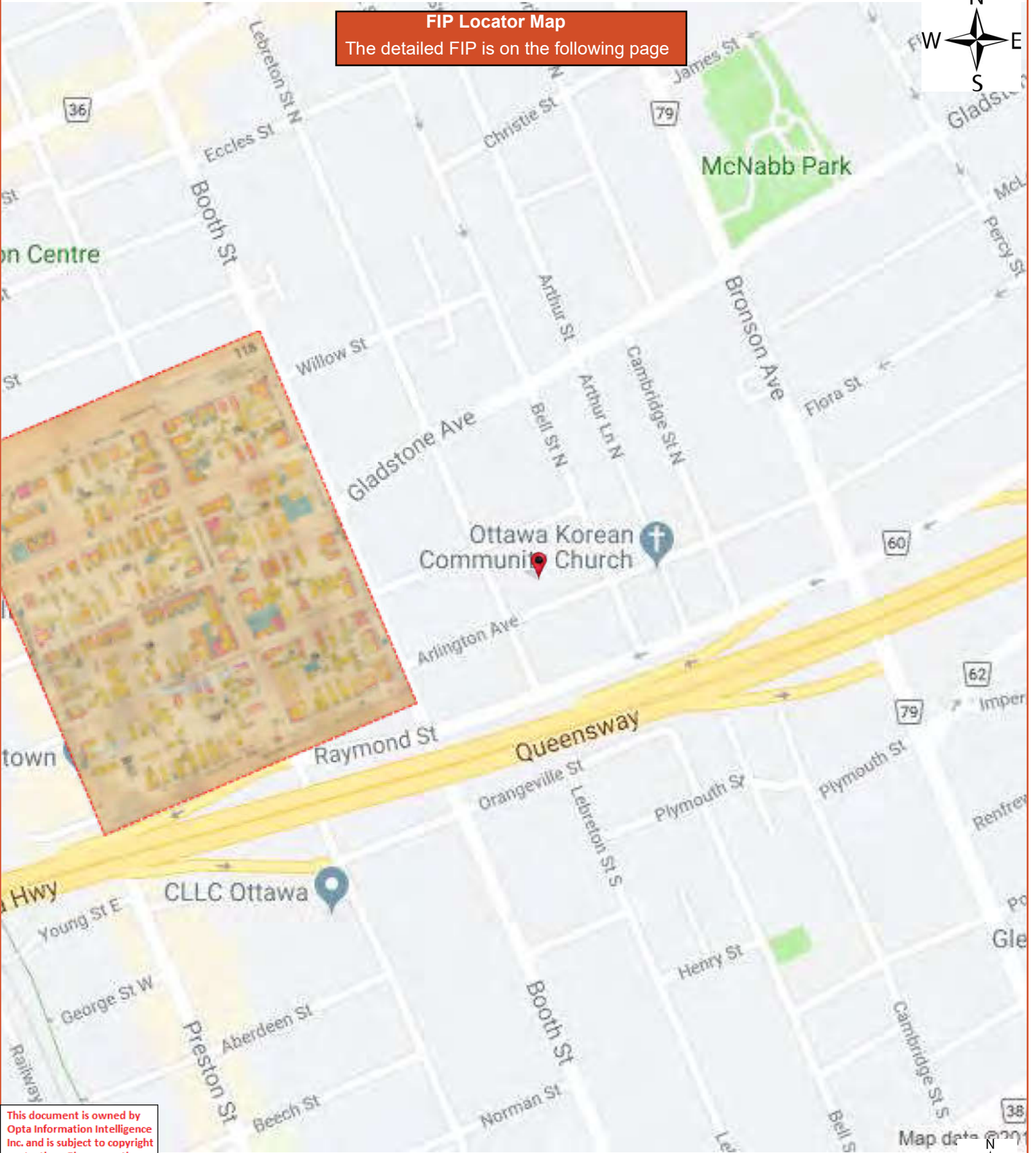

**FIP Locator Map**  
The detailed FIP is on the following page

This document is owned by Opta Information Intelligence Inc. and is subject to copyright protection. Please see the full Terms and Conditions at the front of this document.



SEE SHEET NO. 117



WILLOW

(90°)

BALSAM

(95°)

GLADSTONE (LATE PINE)

(90°)

LOUISA (LATE MARGARET)

(100°)

DAY

ROCHESTER

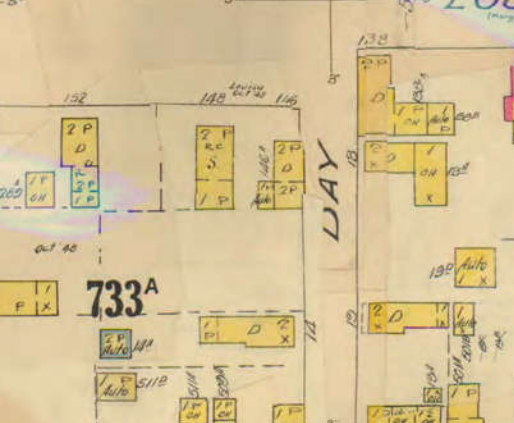
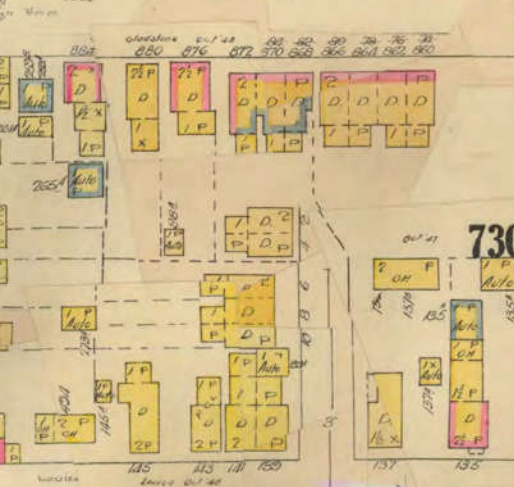
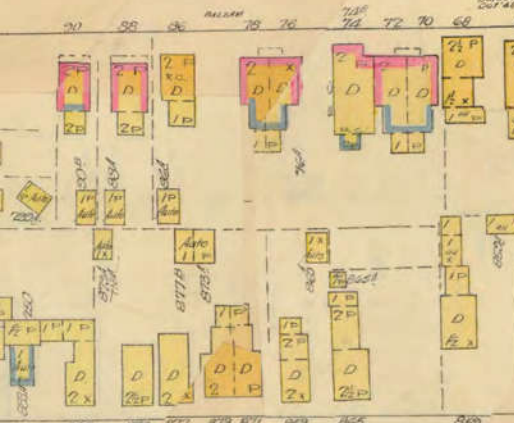
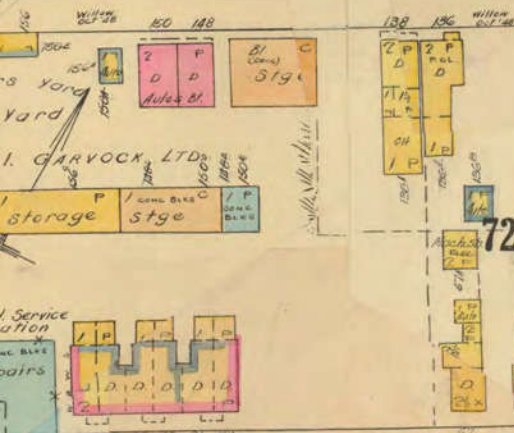
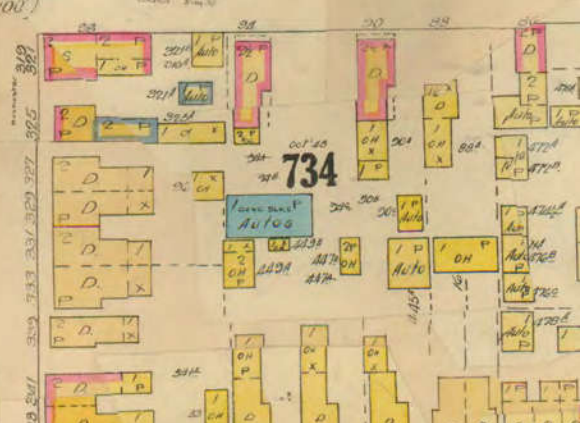
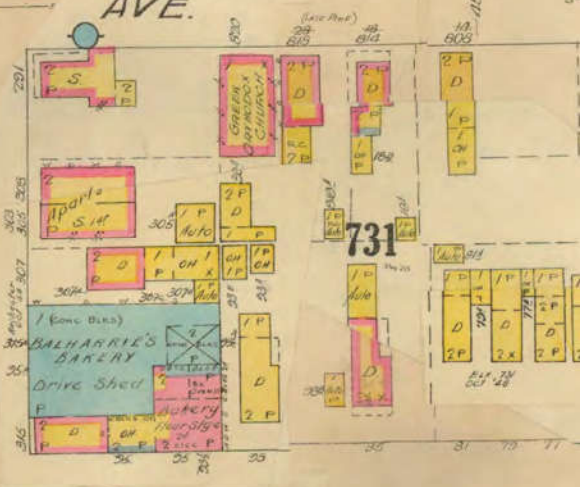
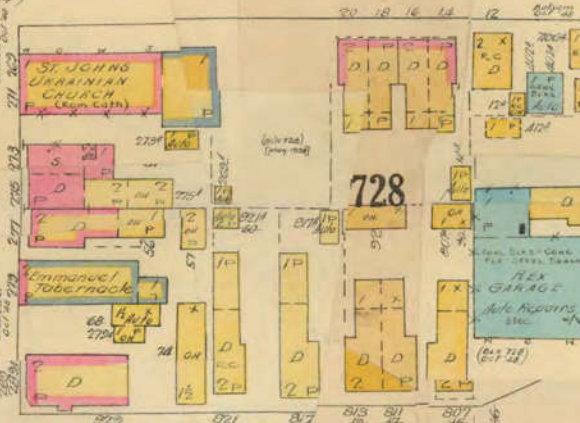
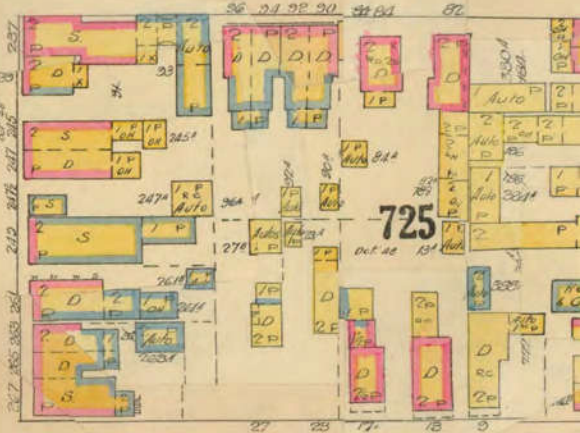



This document is owned by Opta Information Intelligence Inc. and is subject to copyright protection. Please see the full Terms and Conditions at the front of this document.

**FIP Locator Map**  
The detailed FIP is on the following page

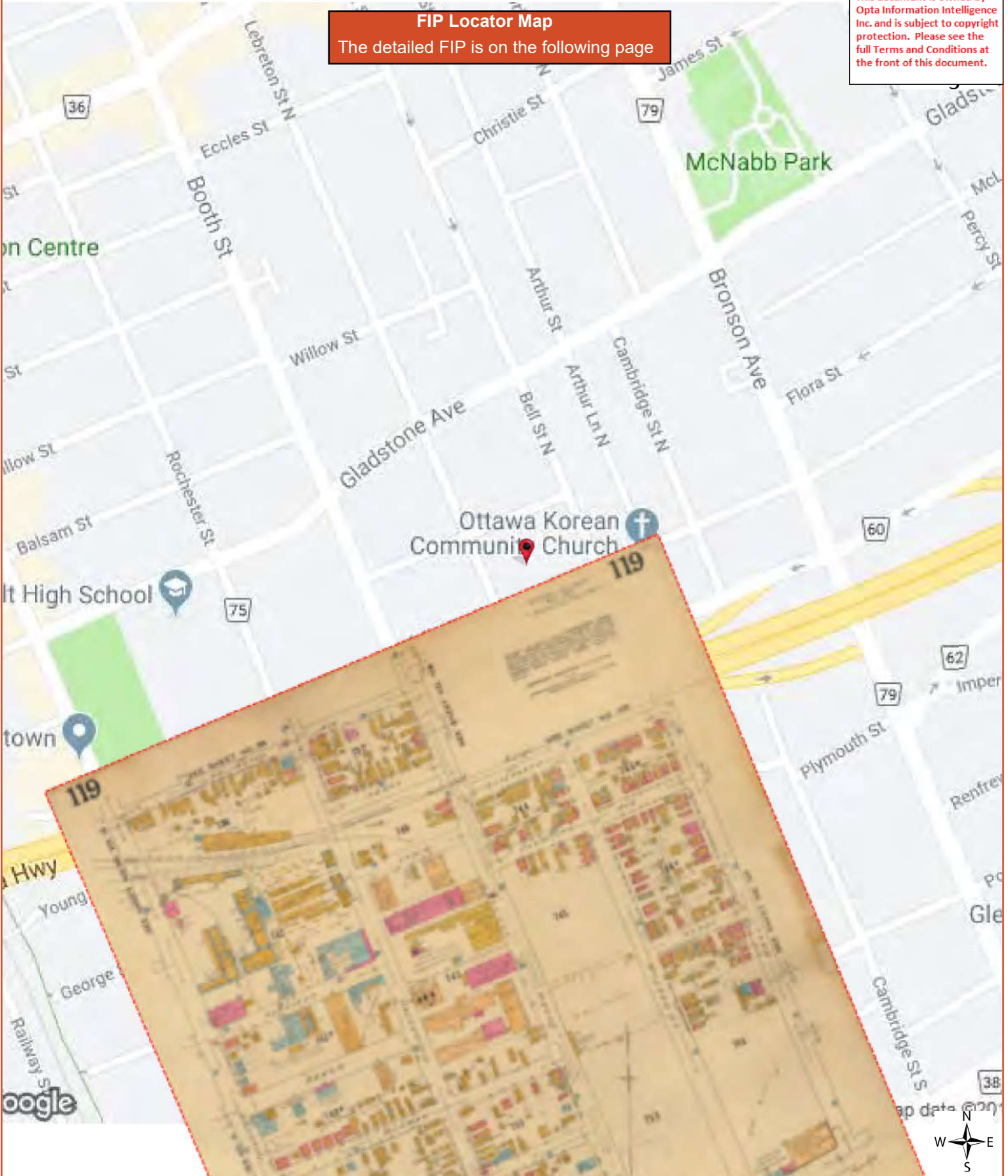

This plan is the property of the UNDERWRITERS' SURVEY BUREAU, LIMITED. (Unauthorized reproduction prohibited) and is loaned on the following conditions: that the plan is to be kept in good order, that it is to be used only in connection with business of Companies, Members of the Canadian Underwriters' Association and is to be returned on request to the UNDERWRITERS' SURVEY BUREAU, LIMITED, Toronto and Montreal.

COPYRIGHT REGISTERED AT OTTAWA  
by the  
UNDERWRITERS' SURVEY BUREAU LIMITED  
TORONTO AND MONTREAL



SEE SHEET NO. 118

SEE SHEET NO. 128

SEE SHEET NO. 128

SEE SHEET NO. 142

**FIP Locator Map**  
The detailed FIP is on the following page



This document is owned by Opta Information Intelligence Inc. and is subject to copyright protection. Please see the full Terms and Conditions at the front of this document.



This plan is the property of the UNDERWRITERS' SURVEY BUREAU LIMITED, (unauthorized reproduction prohibited) and is loaned following conditions: that the plan is to be kept in good order, that it be used only in connection with business of Companies, Members of the Underwriters' Association, and it to be returned on request to UNDERWRITERS' SURVEY BUREAU LIMITED, Toronto and Montreal.

COPYRIGHT REGISTERED AT OTTAWA  
BY THE  
UNDERWRITERS SURVEY BUREAU, LIMITED  
MONTREAL AND TORONTO



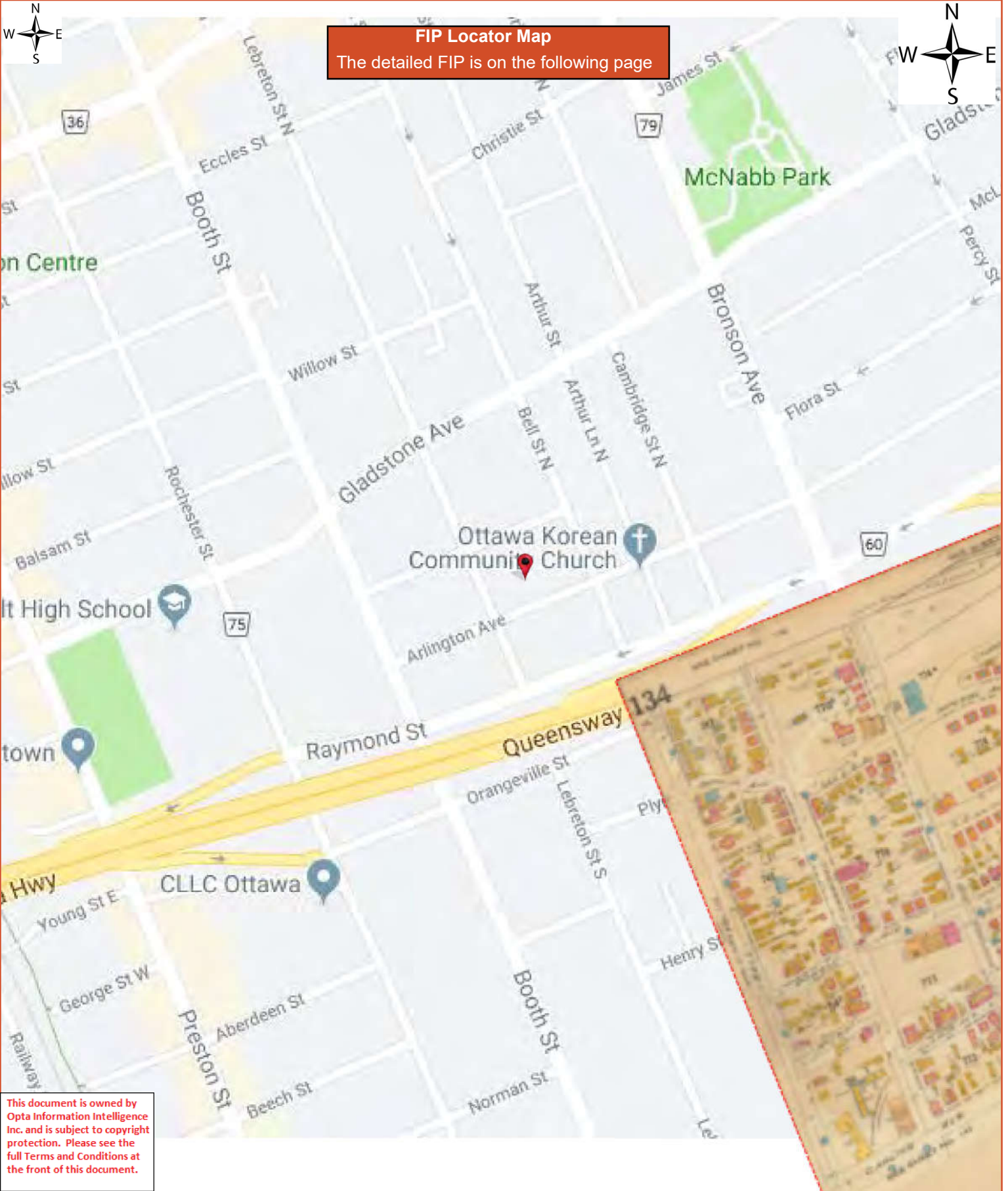

**FIP Locator Map**  
The detailed FIP is on the following page

Canadian National Ry

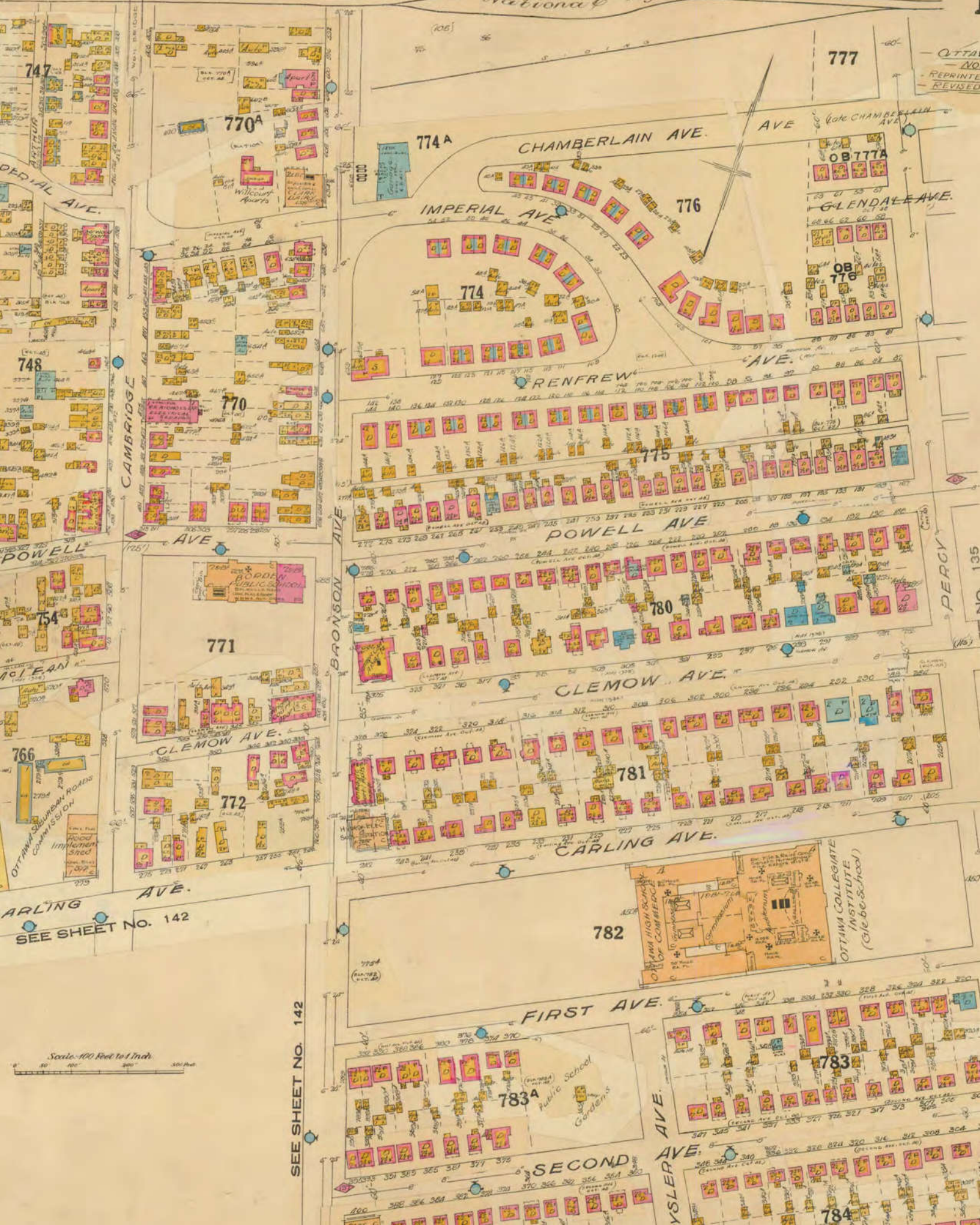

SEE SHEET NO. 142

SEE SHEET NO. 142

Scale: 100 Feet to 1 Inch

ATTN: NO REPRINTS REVISED

DERIAL AVE.

748

754

766

772

777

783

784

CAMBRIDGE AVE.

770

771

772

773

774

775

770A

774A

776

777A

778A

779A

774A

774

775

780

781

782

783A

783

784

CHAMBERLAIN AVE.

IMPERIAL AVE.

RENFREW AVE.

POWELL AVE.

GLEMOW AVE.

CARLING AVE.

FIRST AVE.

SECOND AVE.

YSLER AVE.

777

OB 777A

OB 776

775

780

781

782

783

784

CHAMBERLAIN AVE.

GLENDAL AVE.

RENFREW AVE.

POWELL AVE.

GLEMOW AVE.

CARLING AVE.

FIRST AVE.

SECOND AVE.

YSLER AVE.

PERCY AVE.

135

140

145

150

155

Wilcourt Apartments

BORDEN PUBLIC SCHOOL

OTTAWA HIGH SCHOOL OF COMMERCE  
OTTAWA COLLEGIATE INSTITUTE (Glebe School)

Public School  
Gardens

OTTAWA SHUBENIGNEY ROADS COMMISSION

**APPENDIX D**  
**ERIS Report**



---

# DATABASE REPORT

**Project Property:** *384 Arlington Ave and 241 Bell Street North  
Ottawa ON  
241 Bell St N  
Ottawa ON K1R 6Z5*

**Project No:** *314956*

**Report Type:** *RSC Report (Urban)*

**Order No:** *22090100247*

**Requested by:** *Pinchin Ltd.*

**Date Completed:** *September 7, 2022*



# Table of Contents

Table of Contents.....	2
Executive Summary.....	3
Executive Summary: Report Summary.....	4
Executive Summary: Site Report Summary - Project Property.....	6
Executive Summary: Site Report Summary - Surrounding Properties.....	7
Executive Summary: Summary By Data Source.....	46
Map.....	93
Aerial.....	94
Topographic Map.....	95
Detail Report.....	96
Unplottable Summary.....	438
Unplottable Report.....	441
Appendix: Database Descriptions.....	459
Definitions.....	468

## **Notice: IMPORTANT LIMITATIONS and YOUR LIABILITY**

**Reliance on information in Report:** This report DOES NOT replace a full Phase I Environmental Site Assessment but is solely intended to be used as a database review of environmental records.

**License for use of information in Report:** No page of this report can be used without this cover page, this notice and the project property identifier. The information in Report(s) may not be modified or re-sold.

**Your Liability for misuse:** Using this Service and/or its reports in a manner contrary to this Notice or your agreement will be in breach of copyright and contract and ERIS may obtain damages for such mis-use, including damages caused to third parties, and gives ERIS the right to terminate your account, rescind your license to any previous reports and to bar you from future use of the Service.

**No warranty of Accuracy or Liability for ERIS:** The information contained in this report has been produced by ERIS Information Limited Partnership ("ERIS") using various sources of information, including information provided by Federal and Provincial government departments. The report applies only to the address and up to the date specified on the cover of this report, and any alterations or deviation from this description will require a new report. This report and the data contained herein does not purport to be and does not constitute a guarantee of the accuracy of the information contained herein and does not constitute a legal opinion nor medical advice. Although ERIS has endeavored to present you with information that is accurate, ERIS disclaims, any and all liability for any errors, omissions, or inaccuracies in such information and data, whether attributable to inadvertence, negligence or otherwise, and for any consequences arising therefrom. Liability on the part of ERIS is limited to the monetary value paid for this report.

**Trademark and Copyright:** You may not use the ERIS trademarks or attribute any work to ERIS other than as outlined above. This Service and Report (s) are protected by copyright owned by ERIS Information Limited Partnership. Copyright in data used in the Service or Report(s) (the "Data") is owned by ERIS or its licensors. The Service, Report(s) and Data may not be copied or reproduced in whole or in any substantial part without prior written consent of ERIS.

# Executive Summary

## **Property Information:**

**Project Property:** 384 Arlington Ave and 241 Bell Street North Ottawa ON  
241 Bell St N Ottawa ON K1R 6Z5

**Project No:** 314956

## **Order Information:**

**Order No:** 22090100247  
**Date Requested:** September 1, 2022  
**Requested by:** Pinchin Ltd.  
**Report Type:** RSC Report (Urban)

## **Historical/Products:**

**ERIS Xplorer** [ERIS Xplorer](#)  
**Topographic Map** RSC Maps  
**Topographic Map** ANSI Map & Ontario Base Map (OBM)

## Executive Summary: Report Summary

<b>Database</b>	<b>Name</b>	<b>Searched</b>	<b>Project Property</b>	<b>Boundary to 0.30km</b>	<b>Total</b>
AAGR	Abandoned Aggregate Inventory	Y	0	0	0
AGR	Aggregate Inventory	Y	0	0	0
AMIS	Abandoned Mine Information System	Y	0	0	0
ANDR	Anderson's Waste Disposal Sites	Y	0	0	0
AST	Aboveground Storage Tanks	Y	0	0	0
AUWR	Automobile Wrecking & Supplies	Y	0	2	2
BORE	Borehole	Y	0	49	49
CA	Certificates of Approval	Y	0	12	12
CDRY	Dry Cleaning Facilities	Y	0	2	2
CFOT	Commercial Fuel Oil Tanks	Y	0	0	0
CHEM	Chemical Manufacturers and Distributors	Y	0	0	0
CHM	Chemical Register	Y	0	0	0
CNG	Compressed Natural Gas Stations	Y	0	0	0
COAL	Inventory of Coal Gasification Plants and Coal Tar Sites	Y	0	0	0
CONV	Compliance and Convictions	Y	0	0	0
CPU	Certificates of Property Use	Y	0	0	0
DRL	Drill Hole Database	Y	0	0	0
DTNK	Delisted Fuel Tanks	Y	0	34	34
EASR	Environmental Activity and Sector Registry	Y	0	4	4
EBR	Environmental Registry	Y	0	3	3
ECA	Environmental Compliance Approval	Y	0	23	23
EEM	Environmental Effects Monitoring	Y	0	0	0
EHS	ERIS Historical Searches	Y	1	56	57
EIS	Environmental Issues Inventory System	Y	0	0	0
EMHE	Emergency Management Historical Event	Y	0	0	0
EPAR	Environmental Penalty Annual Report	Y	0	0	0
EXP	List of Expired Fuels Safety Facilities	Y	0	0	0
FCON	Federal Convictions	Y	0	0	0
FCS	Contaminated Sites on Federal Land	Y	0	1	1
FOFT	Fisheries & Oceans Fuel Tanks	Y	0	0	0
FRST	Federal Identification Registry for Storage Tank Systems (FIRSTS)	Y	0	0	0
FST	Fuel Storage Tank	Y	0	21	21
FSTH	Fuel Storage Tank - Historic	Y	0	7	7
GEN	Ontario Regulation 347 Waste Generators Summary	Y	0	147	147
GHG	Greenhouse Gas Emissions from Large Facilities	Y	0	0	0
HINC	TSSA Historic Incidents	Y	0	3	3

<b>Database</b>	<b>Name</b>	<b>Searched</b>	<b>Project Property</b>	<b>Boundary to 0.30km</b>	<b>Total</b>
IAFT	Indian & Northern Affairs Fuel Tanks	Y	0	0	0
INC	Fuel Oil Spills and Leaks	Y	0	4	4
LIMO	Landfill Inventory Management Ontario	Y	0	0	0
MINE	Canadian Mine Locations	Y	0	0	0
MNR	Mineral Occurrences	Y	0	0	0
NATE	National Analysis of Trends in Emergencies System (NATES)	Y	0	0	0
NCPL	Non-Compliance Reports	Y	0	0	0
NDFT	National Defense & Canadian Forces Fuel Tanks	Y	0	0	0
NDSP	National Defense & Canadian Forces Spills	Y	0	0	0
NDWD	National Defence & Canadian Forces Waste Disposal Sites	Y	0	0	0
NEBI	National Energy Board Pipeline Incidents	Y	0	0	0
NEBP	National Energy Board Wells	Y	0	0	0
NEES	National Environmental Emergencies System (NEES)	Y	0	0	0
NPCB	National PCB Inventory	Y	0	6	6
NPRI	National Pollutant Release Inventory	Y	0	0	0
OGWE	Oil and Gas Wells	Y	0	0	0
OOGW	Ontario Oil and Gas Wells	Y	0	0	0
OPCB	Inventory of PCB Storage Sites	Y	0	6	6
ORD	Orders	Y	0	0	0
PAP	Canadian Pulp and Paper	Y	0	0	0
PCFT	Parks Canada Fuel Storage Tanks	Y	0	0	0
PES	Pesticide Register	Y	0	0	0
PINC	Pipeline Incidents	Y	0	4	4
PRT	Private and Retail Fuel Storage Tanks	Y	0	8	8
PTTW	Permit to Take Water	Y	0	0	0
REC	Ontario Regulation 347 Waste Receivers Summary	Y	0	2	2
RSC	Record of Site Condition	Y	0	2	2
RST	Retail Fuel Storage Tanks	Y	0	5	5
SCT	Scott's Manufacturing Directory	Y	0	15	15
SPL	Ontario Spills	Y	0	33	33
SRDS	Wastewater Discharger Registration Database	Y	0	0	0
TANK	Anderson's Storage Tanks	Y	0	0	0
TCFT	Transport Canada Fuel Storage Tanks	Y	0	0	0
VAR	Variances for Abandonment of Underground Storage Tanks	Y	0	0	0
WDS	Waste Disposal Sites - MOE CA Inventory	Y	0	0	0
WDSH	Waste Disposal Sites - MOE 1991 Historical Approval Inventory	Y	0	0	0
WWIS	Water Well Information System	Y	0	41	41
<b>Total:</b>			<b>1</b>	<b>490</b>	<b>491</b>

## Executive Summary: Site Report Summary - Project Property

<i>Map Key</i>	<i>DB</i>	<i>Company/Site Name</i>	<i>Address</i>	<i>Dir/Dist (m)</i>	<i>Elev diff (m)</i>	<i>Page Number</i>
<a href="#">1</a>	EHS		384 Arlington Ave Ottawa ON K1R 6Z5	NNW/0.0	0.00	<a href="#">96</a>

## Executive Summary: Site Report Summary - Surrounding Properties

<i>Map Key</i>	<i>DB</i>	<i>Company/Site Name</i>	<i>Address</i>	<i>Dir/Dist (m)</i>	<i>Elev Diff (m)</i>	<i>Page Number</i>
<a href="#">2</a>	BORE		ON	SE/9.0	0.19	<a href="#">96</a>
<a href="#">3</a>	BORE		ON	S/11.1	-0.54	<a href="#">97</a>
<a href="#">4</a>	SPL		387 Arlington Ave Ottawa ON	NNW/11.7	-0.85	<a href="#">97</a>
<a href="#">4</a>	INC		387 ARLINGTON AVE, OTTAWA ON	NNW/11.7	-0.85	<a href="#">98</a>
<a href="#">4</a>	GEN	Reitano Concrete 2008 Ltd	387 Arlington Ave Ottawa ON K1R 6Z4	NNW/11.7	-0.85	<a href="#">99</a>
<a href="#">5</a>	SPL		383 Arlington Avenue Ottawa ON	NNW/18.9	-0.85	<a href="#">99</a>
<a href="#">6</a>	EHS		242, 244, 246, 248 Bell Street North Ottawa ON	WSW/19.4	-0.85	<a href="#">99</a>
<a href="#">7</a>	EHS		3 Raymond St Ottawa ON K1R 1A3	E/26.8	0.15	<a href="#">100</a>
<a href="#">8</a>	EHS		370 Cambridge Street North Ottawa ON K1R 7B7	ENE/32.7	0.15	<a href="#">100</a>
<a href="#">9</a>	BORE		ON	SE/36.7	0.15	<a href="#">100</a>
<a href="#">10</a>	GEN	CLV GROUP	219 BELL STREET NORTH OTTAWA ON	NW/41.0	-0.71	<a href="#">101</a>
<a href="#">10</a>	GEN	CLV GROUP	219 BELL STREET NORTH OTTAWA ON K1R 7EL	NW/41.0	-0.71	<a href="#">101</a>

<b>Map Key</b>	<b>DB</b>	<b>Company/Site Name</b>	<b>Address</b>	<b>Dir/Dist (m)</b>	<b>Elev Diff (m)</b>	<b>Page Number</b>
<a href="#">11</a>	BORE		ON	E/46.3	0.44	<a href="#">101</a>
<a href="#">12</a>	BORE		ON	S/49.8	-0.91	<a href="#">102</a>
<a href="#">13</a>	BORE		ON	ESE/51.1	1.19	<a href="#">103</a>
<a href="#">14</a>	WWIS		HWY 417 E.B BEFORE BRONSON OFF RAMP Ottawa ON <b>Well ID:</b> 7347102	SSE/54.7	-0.18	<a href="#">104</a>
<a href="#">15</a>	BORE		ON	SE/57.2	0.46	<a href="#">106</a>
<a href="#">16</a>	BORE		ON	SSE/58.5	-0.18	<a href="#">106</a>
<a href="#">17</a>	BORE		ON	S/58.5	-0.91	<a href="#">107</a>
<a href="#">18</a>	SCT	Comtest Communications Products Ltd.	1 Raymond St Ottawa ON K1R 1A2	ENE/63.5	1.15	<a href="#">108</a>
<a href="#">18</a>	SCT	Comtest Communications Prods	1 Raymond St Suite 100 Ottawa ON K1R 1A2	ENE/63.5	1.15	<a href="#">108</a>
<a href="#">18</a>	SCT	Comtest	1 Raymond St Ottawa ON K1R 1A2	ENE/63.5	1.15	<a href="#">109</a>
<a href="#">18</a>	GEN	Capital Endodontics	1 Raymond Street Suite 300 Ottawa ON K1R 1A2	ENE/63.5	1.15	<a href="#">109</a>
<a href="#">18</a>	GEN	Capital Endodontics	1 Raymond Street Suite 300 Ottawa ON K1R 1A2	ENE/63.5	1.15	<a href="#">109</a>
<a href="#">18</a>	GEN	Capital Endodontics	1 Raymond Street Suite 300 Ottawa ON K1R 1A2	ENE/63.5	1.15	<a href="#">109</a>

<b>Map Key</b>	<b>DB</b>	<b>Company/Site Name</b>	<b>Address</b>	<b>Dir/Dist (m)</b>	<b>Elev Diff (m)</b>	<b>Page Number</b>
<a href="#">19</a>	EHS		18 Louisa Street Ottawa ON K1R 6Y6	WNW/78.0	-1.85	<a href="#">110</a>
<a href="#">20</a>	GEN	Gladstone Sports & Health Centre	18 Louisa St. Ottawa ON	WNW/78.1	-1.85	<a href="#">110</a>
<a href="#">20</a>	GEN	Gladstone Sports & Health Centre	18 Louisa St. Ottawa ON	WNW/78.1	-1.85	<a href="#">110</a>
<a href="#">20</a>	EHS		18 Louisa Street Ottawa Ontario Ottawa ON K1R 6Y6	WNW/78.1	-1.85	<a href="#">110</a>
<a href="#">21</a>	BORE		ON	SSE/78.8	0.15	<a href="#">111</a>
<a href="#">22</a>	BORE		ON	S/81.1	-0.88	<a href="#">111</a>
<a href="#">23</a>	BORE		ON	ESE/81.3	1.18	<a href="#">113</a>
<a href="#">24</a>	BORE		ON	ESE/83.2	1.15	<a href="#">113</a>
<a href="#">25</a>	GEN	GRIFFIN'S HEAD ANTIQUE RESTORATION	367 CAMBRIDGE STREET N. OTTAWA ON K1R 7B6	ENE/83.9	1.15	<a href="#">114</a>
<a href="#">25</a>	GEN	GRIFFIN'S HEAD ANTIQUE RESTORATION	367 CAMBRIDGE STREET NORTH OTTAWA ON K1R 7B6	ENE/83.9	1.15	<a href="#">114</a>
<a href="#">25</a>	GEN	PROTOCOL FLORAL EXPRESSION INC	367 CAMBRIDGE STR OTTAWA ON	ENE/83.9	1.15	<a href="#">115</a>
<a href="#">26</a>	WWIS		269 BELL STREET SOUTH ON <b>Well ID:</b> 7338589	SSE/85.8	-0.15	<a href="#">115</a>
<a href="#">26</a>	WWIS		Bell St. South Ottawa ON	SSE/85.8	-0.15	<a href="#">118</a>



<b>Map Key</b>	<b>DB</b>	<b>Company/Site Name</b>	<b>Address</b>	<b>Dir/Dist (m)</b>	<b>Elev Diff (m)</b>	<b>Page Number</b>
			<b>Well ID:</b> 7347095			
<a href="#">27</a>	GEN	Capital Endodontics	1 Raymond Street Suite 300 Ottawa ON K1R 1A2	E/85.9	1.15	<a href="#">119</a>
<a href="#">27</a>	GEN	Capital Endodontics	1 Raymond Street Suite 300 Ottawa ON K1R 1A2	E/85.9	1.15	<a href="#">120</a>
<a href="#">28</a>	EHS		269 Bell Street South Ottawa ON K1S 4J7	SSE/91.2	0.15	<a href="#">120</a>
<a href="#">29</a>	SPL	Blue Wave Energy Limited Partnership	345 Cambridge St N Ottawa ON K1R 7B3	NE/92.8	1.15	<a href="#">120</a>
<a href="#">30</a>	HINC		345 CAMBRIDGE STREET NORTH OTTAWA ON	NE/92.9	1.15	<a href="#">121</a>
<a href="#">31</a>	BORE		ON	SE/94.7	1.18	<a href="#">121</a>
<a href="#">32</a>	BORE		ON	E/94.7	1.15	<a href="#">122</a>
<a href="#">33</a>	PINC	PIPELINE HIT 0.5"	361 ARLINGTON AVE.,,OTTAWA,ON,K1R 6Z2,CA ON	NE/96.0	1.15	<a href="#">122</a>
<a href="#">34</a>	EASR	Interrent no.1 Limited Partnership	200 BELL ST N OTTAWA ON K1R 7E5	NW/100.5	-0.85	<a href="#">123</a>
<a href="#">35</a>	EHS		324 Cambridge Street North Ottawa ON K1R 7B5	N/101.2	0.46	<a href="#">123</a>
<a href="#">35</a>	GEN	LANCASTER APARTMENTS	324 CAMBRIDGE STREET NORTH OTTAWA ON	N/101.2	0.46	<a href="#">123</a>
<a href="#">35</a>	EHS		324 Cambridge St N Ottawa ON K1R7B5	N/101.2	0.46	<a href="#">124</a>
<a href="#">35</a>	EHS		324 Cambridge St N Ottawa ON K1R7B5	N/101.2	0.46	<a href="#">124</a>

<b>Map Key</b>	<b>DB</b>	<b>Company/Site Name</b>	<b>Address</b>	<b>Dir/Dist (m)</b>	<b>Elev Diff (m)</b>	<b>Page Number</b>
<a href="#">35</a>	EHS		324 Cambridge St N Ottawa ON K1R7B5	N/101.2	0.46	<a href="#">124</a>
<a href="#">35</a>	EHS		324 Cambridge Street North Ottawa ON K1R 7B5	N/101.2	0.46	<a href="#">124</a>
<a href="#">35</a>	EHS		324 Cambridge Street North Ottawa ON K1R 7B5	N/101.2	0.46	<a href="#">124</a>
<a href="#">36</a>	ECA	The Roman Catholic Episcopal Corporation of Ottawa	201 Lebreton St N Ottawa ON	WNW/104.6	-1.76	<a href="#">125</a>
<a href="#">37</a>	SPL	PRIVATE RESIDENCE	273 BELL STREET SOUTH STORAGE TANK/BARREL OTTAWA CITY ON K1S 4J7	SSE/106.3	0.15	<a href="#">125</a>
<a href="#">38</a>	WWIS		HWY 417 W.B.L. Ottawa ON <b>Well ID:</b> 7348928	ESE/110.3	1.15	<a href="#">125</a>
<a href="#">39</a>	EHS		201-219 Bell Street Ottawa ON	NW/111.4	-0.54	<a href="#">128</a>
<a href="#">39</a>	EHS		219 Bell St N Ottawa ON	NW/111.4	-0.54	<a href="#">128</a>
<a href="#">40</a>	BORE		ON	ESE/115.1	1.15	<a href="#">128</a>
<a href="#">41</a>	EHS		273, 275, 277, 279, 281 Bell Street South Ottawa ON K1S 4J7	SSE/115.6	0.15	<a href="#">129</a>
<a href="#">42</a>	EHS		279 Bell St S Ottawa ON K1S4J7	SSE/121.0	0.46	<a href="#">129</a>
<a href="#">43</a>	GEN	CLV GROUP	207 BELL STREET NORTH OTTAWA ON K1R 7E1	NW/122.0	-0.54	<a href="#">129</a>
<a href="#">43</a>	ECA	InterRent International Properties Inc.	207 Bell St N 201 to 209 Bell St N 211 Bell St N 219 Bell St N 221 Bell St N	NW/122.0	-0.54	<a href="#">129</a>

<b>Map Key</b>	<b>DB</b>	<b>Company/Site Name</b>	<b>Address</b>	<b>Dir/Dist (m)</b>	<b>Elev Diff (m)</b>	<b>Page Number</b>
			Ottawa ON K2P 1Z2			
<a href="#">43</a>	EHS		207 Bell Street North Ottawa ON K1R 7E1	NW/122.0	-0.54	<a href="#">130</a>
<a href="#">44</a>	EHS		207 Bell Street North Ottawa ON	NW/122.0	-0.54	<a href="#">130</a>
<a href="#">45</a>	BORE		ON	E/122.7	1.15	<a href="#">130</a>
<a href="#">46</a>	BORE		ON	SE/124.5	1.07	<a href="#">131</a>
<a href="#">47</a>	EHS		327 Cambridge St N Ottawa On Ottawa ON	NNE/126.9	1.15	<a href="#">132</a>
<a href="#">48</a>	GEN	CLV GROUP	201 BELL STREET NORTH OTTAWA ON K1R 7E1	NW/127.4	-0.54	<a href="#">132</a>
<a href="#">49</a>	SPL	Harvey's Restaurant<UNOFFICIAL>	564 Bronson Ave Ottawa ON	ENE/130.0	1.15	<a href="#">133</a>
<a href="#">50</a>	NPCB	CANADA POST	10 ORANGEVILLE ST OTTAWA ON	S/130.4	-1.85	<a href="#">133</a>
<a href="#">51</a>	EHS		23 Louisa St Ottawa ON	WNW/130.8	-1.76	<a href="#">133</a>
<a href="#">52</a>	WWIS		544 BRONSON AVE Ottawa ON <b>Well ID:</b> 7205166	ENE/132.0	1.15	<a href="#">134</a>
<a href="#">53</a>	BORE		ON	E/133.1	1.15	<a href="#">137</a>
<a href="#">54</a>	BORE		ON	ESE/133.2	2.01	<a href="#">138</a>

<b>Map Key</b>	<b>DB</b>	<b>Company/Site Name</b>	<b>Address</b>	<b>Dir/Dist (m)</b>	<b>Elev Diff (m)</b>	<b>Page Number</b>
<a href="#">55</a>	EHS		220 Lebreton St N Ottawa ON	W/137.7	-2.85	<a href="#">139</a>
<a href="#">55</a>	ECA	220 Lebreton Holding Limited	220 Lebreton St Ottawa ON K1Y 2G2	W/137.7	-2.85	<a href="#">139</a>
<a href="#">55</a>	EHS		220 Lebreton Street North Ottawa ON K1R 7J1	W/137.7	-2.85	<a href="#">139</a>
<a href="#">56</a>	SPL	RESIDENTIAL LANDOWNER	422 CAMBRIDGE ST SOUTH OTTAWA CITY ON	SE/142.3	2.15	<a href="#">139</a>
<a href="#">57</a>	EHS		544 Bronson Avenue Ottawa ON	ENE/142.5	1.15	<a href="#">140</a>
<a href="#">58</a>	CA	John Howard Society of Ottawa	308 and 310 Cambridge Street North Ottawa ON	N/143.1	0.12	<a href="#">140</a>
<a href="#">59</a>	SPL	OTTAWA HYDRO	582 BRONSON AVE. TRANSFORMER OTTAWA CITY ON	E/144.7	1.15	<a href="#">140</a>
<a href="#">59</a>	GEN	OTTAWA HYDRO (PCB)	582 BRONSON AVENUE C/O 3025 ALBION RD. OTTAWA ON K1G 3S4	E/144.7	1.15	<a href="#">141</a>
<a href="#">60</a>	SCT	BUSINESS CARDS PLUS	221 PLYMOUTH ST OTTAWA ON K1S 3E4	S/147.4	-1.85	<a href="#">141</a>
<a href="#">61</a>	SCT	THE CANADA CHINA NEWS	520 Bronson Ave Floor 1 Ottawa ON K1R 7Y9	NE/149.9	1.12	<a href="#">141</a>
<a href="#">61</a>	SCT	The Canada China News Inc.	520 Bronson Ave Floor 1 Ottawa ON K1R 7Y9	NE/149.9	1.12	<a href="#">142</a>
<a href="#">61</a>	SCT	New Epoch Translations & Graphics Inc.	520 Bronson Ave Floor 1 Ottawa ON K1R 7Y9	NE/149.9	1.12	<a href="#">142</a>
<a href="#">62</a>	BORE		ON	E/150.7	1.15	<a href="#">142</a>

<b>Map Key</b>	<b>DB</b>	<b>Company/Site Name</b>	<b>Address</b>	<b>Dir/Dist (m)</b>	<b>Elev Diff (m)</b>	<b>Page Number</b>
<a href="#">63</a>	CA	R.M. OF OTTAWA-CARLETON	BELL ST./PLYMOUTH ST. OTTAWA CITY ON	SSE/155.4	0.15	<a href="#">143</a>
<a href="#">64</a>	EHS		181 Lebreton St N Ottawa ON K1R7H7	WNW/158.0	-1.85	<a href="#">143</a>
<a href="#">65</a>	CA	John Howard Society of Ottawa	306, 308, and 310 Cambridge Street North Ottawa ON	N/158.9	0.85	<a href="#">143</a>
<a href="#">65</a>	ECA	John Howard Society of Ottawa	308 and 310 Cambridge Street North Ottawa ON K1N 5L5	N/158.9	0.85	<a href="#">144</a>
<a href="#">65</a>	ECA	John Howard Society of Ottawa	306, 308, and 310 Cambridge Street North Ottawa ON K1N 5L5	N/158.9	0.85	<a href="#">144</a>
<a href="#">66</a>	CA	561040 ONTARIO LTD.-LOTS 3/4	RAYMOND ST./BRONSON AVE. OTTAWA CITY ON	E/160.8	1.15	<a href="#">144</a>
<a href="#">66</a>	SPL	OC Transpo<UNOFFICIAL>	Catherine St & Bronson St. Ottawa ON	E/160.8	1.15	<a href="#">145</a>
<a href="#">67</a>	CA	Temprano Enterprises Inc.	170, 172, 174, 176, 178, 180 Plymouth Street Ottawa ON	SSE/163.3	1.30	<a href="#">145</a>
<a href="#">67</a>	ECA	Temprano Enterprises Inc.	170 Plymouth St 170 172 174 176 178 180 Ottawa ON K1V 1H1	SSE/163.3	1.30	<a href="#">145</a>
<a href="#">68</a>	BORE		ON	E/164.3	1.29	<a href="#">146</a>
<a href="#">69</a>	SPL		Bronson Ave. and Raymond St. Ottawa ON	E/164.6	1.12	<a href="#">146</a>
<a href="#">70</a>	SPL	PRIVATE RESIDENCE	235 PLYMOUTH ST. FURNACE OIL TANK OTTAWA CITY ON K1S 3E4	SSW/165.3	-2.10	<a href="#">147</a>
<a href="#">71</a>	BORE		ON	ENE/166.2	1.07	<a href="#">147</a>

<b>Map Key</b>	<b>DB</b>	<b>Company/Site Name</b>	<b>Address</b>	<b>Dir/Dist (m)</b>	<b>Elev Diff (m)</b>	<b>Page Number</b>
<a href="#">72</a>	WWIS		555 BOOTH ST OTTAWA ON <i>Well ID: 7291268</i>	SW/166.4	-2.82	<a href="#">148</a>
<a href="#">73</a>	BORE		ON	ESE/166.4	2.15	<a href="#">151</a>
<a href="#">74</a>	SPL		535 Bronson Ave Ottawa ON	ENE/168.0	1.07	<a href="#">151</a>
<a href="#">75</a>	WWIS		54 LAWSON ST Ottawa ON <i>Well ID: 7239791</i>	W/168.4	-3.71	<a href="#">152</a>
<a href="#">76</a>	EHS		774 Gladstone Ave Ottawa ON K1R	NW/176.6	-0.86	<a href="#">155</a>
<a href="#">77</a>	EHS		163 Bell Street North Ottawa ON K1R 7E1	NW/177.1	0.18	<a href="#">155</a>
<a href="#">78</a>	BORE		ON	E/177.4	2.15	<a href="#">156</a>
<a href="#">79</a>	WWIS		492 BRONSON AVE. 492/496 OTTAWA ON <i>Well ID: 7226545</i>	NNE/177.6	1.04	<a href="#">157</a>
<a href="#">80</a>	EHS		54 Louisa St Ottawa ON K1R6Y8	W/177.6	-3.87	<a href="#">160</a>
<a href="#">81</a>	GEN	Quickie Convenience	163 Bell Street N Ottawa ON K1R 7E1	NW/179.1	0.18	<a href="#">160</a>
<a href="#">82</a>	EASR	SCOTTY'S AUTO BODY LIMITED	758 GLADSTONE AVE OTTAWA ON K1R 6X5	NNW/182.3	0.15	<a href="#">160</a>
<a href="#">83</a>	WWIS		51 LOUISA OTTAWA ON <i>Well ID: 7226960</i>	W/182.9	-3.76	<a href="#">160</a>
<a href="#">84</a>	EASR	SAMIA BARAKE, MICHEL BARAKE	169 LEBRETON ST N OTTAWA ON K1R 7H7	WNW/183.2	-1.85	<a href="#">164</a>

<b>Map Key</b>	<b>DB</b>	<b>Company/Site Name</b>	<b>Address</b>	<b>Dir/Dist (m)</b>	<b>Elev Diff (m)</b>	<b>Page Number</b>
<a href="#">85</a>	BORE		ON	E/183.9	1.84	<a href="#">164</a>
<a href="#">86</a>	WWIS		411 ARLINGTON RD. OTTAWA ON <i>Well ID: 7226959</i>	W/184.4	-3.87	<a href="#">165</a>
<a href="#">87</a>	WWIS		4921496 BRONSON AVE. OTTAWA ON <i>Well ID: 7226543</i>	NNE/184.9	2.24	<a href="#">169</a>
<a href="#">88</a>	WWIS		ON <i>Well ID: 1507940</i>	ENE/185.1	2.01	<a href="#">172</a>
<a href="#">89</a>	GEN	CHAIN REACTION BIKE SHOP	750 GLADSTONE AVENUE, SUITE A OTTAWA ON K1R 6X5	NNW/187.0	0.85	<a href="#">174</a>
<a href="#">89</a>	INC		750 GLADSTONE AVENUE, OTTAWA ON	NNW/187.0	0.85	<a href="#">174</a>
<a href="#">90</a>	WWIS		54 LOUISA ST Ottawa ON <i>Well ID: 7239792</i>	W/187.2	-3.85	<a href="#">175</a>
<a href="#">91</a>	EHS		303 Bell St S Ottawa ON K1S4J9	SSE/187.5	1.85	<a href="#">178</a>
<a href="#">92</a>	WWIS		54 LOUISA ST Ottawa ON <i>Well ID: 7239793</i>	W/187.6	-3.85	<a href="#">178</a>
<a href="#">93</a>	WWIS		492 BRONSON AVE. 492/496 OTTAWA ON <i>Well ID: 7226546</i>	NNE/189.5	1.15	<a href="#">181</a>
<a href="#">94</a>	WWIS		HWY 417 WBL Ottawa ON <i>Well ID: 7348929</i>	WSW/190.1	-3.85	<a href="#">184</a>
<a href="#">95</a>	WWIS		492 BRONSON AVE. 492/496 OTTAWA ON <i>Well ID: 7226544</i>	NNE/193.3	2.15	<a href="#">186</a>
<a href="#">96</a>	EBR	Angelo Lorelli	297 Cambridge Street North Ottawa K1R 7B3 CITY OF OTTAWA ON	N/193.8	1.15	<a href="#">189</a>

<b>Map Key</b>	<b>DB</b>	<b>Company/Site Name</b>	<b>Address</b>	<b>Dir/Dist (m)</b>	<b>Elev Diff (m)</b>	<b>Page Number</b>
<a href="#">96</a>	EBR	Angelo Lorelli Michele Lorelli	297 Cambridge Street North Ottawa K1R 7B3 CITY OF OTTAWA ON	N/193.8	1.15	<a href="#">190</a>
<a href="#">96</a>	ECA	Angelo Lorelli and Michele Lorelli	297 Cambridge St N Ottawa ON	N/193.8	1.15	<a href="#">190</a>
<a href="#">97</a>	EHS		297 Cambridge Street Ottawa ON K1R 7B3	N/193.8	1.15	<a href="#">190</a>
<a href="#">98</a>	BORE		ON	E/195.3	2.08	<a href="#">191</a>
<a href="#">99</a>	BORE		ON	WSW/195.5	-4.05	<a href="#">191</a>
<a href="#">100</a>	SPL	Lebrun Building Centre<UNOFFICIAL>	569 Bronson Avenue<UNOFFICIAL> Ottawa ON K1R 6K2	ENE/195.9	1.46	<a href="#">192</a>
<a href="#">101</a>	EHS		740, 742, 746 Gladstone Avenue and 293 Cambridge Street Ottawa ON	N/197.2	1.15	<a href="#">193</a>
<a href="#">102</a>	SPL	PRIVATE RESIDENCE	457 BOOTH AVENUE FURNACE OIL TANK OTTAWA CITY ON K1R 7K9	W/198.0	-3.76	<a href="#">193</a>
<a href="#">103</a>	WWIS		492 BRONSON AVE. 492/496 OTTAWA ON <i>Well ID: 7226547</i>	NNE/199.7	2.24	<a href="#">194</a>
<a href="#">104</a>	WWIS		470 Bronson Avenue Ottawa ON <i>Well ID: 7331223</i>	NNE/199.7	1.15	<a href="#">197</a>
<a href="#">105</a>	GEN	MODERN CLEANING SERV OTTAWA LTD	571 BRONSON AVE OTTAWA ON K1R 6K2	ENE/200.2	2.21	<a href="#">200</a>
<a href="#">105</a>	GEN	MODERN CLEANING SERV OTTAWA LTD 27-023	571 BRONSON AVE OTTAWA ON K1R 6K2	ENE/200.2	2.21	<a href="#">200</a>
<a href="#">105</a>	GEN	MODERN CLEANING SERVICES OTTAWA LIMITED	571 BRONSON AVE OTTAWA ON K1R 6K2	ENE/200.2	2.21	<a href="#">200</a>



<b>Map Key</b>	<b>DB</b>	<b>Company/Site Name</b>	<b>Address</b>	<b>Dir/Dist (m)</b>	<b>Elev Diff (m)</b>	<b>Page Number</b>
<a href="#">105</a>	GEN	MODERN CLEANING SERVICES OTTAWA LIMITED	571 Bronson Ave. Ottawa ON K1R 6K2	ENE/200.2	2.21	<a href="#">201</a>
<a href="#">105</a>	GEN	MODERN CLEANING SERVICES OTTAWA LIMITED	571 Bronson Ave. Ottawa ON K1R 6K2	ENE/200.2	2.21	<a href="#">201</a>
<a href="#">105</a>	GEN	MODERN CLEANING SERVICES OTTAWA LIMITED	571 Bronson Ave. Ottawa ON K1R 6K2	ENE/200.2	2.21	<a href="#">201</a>
<a href="#">105</a>	GEN	MODERN CLEANING SERVICES OTTAWA LIMITED	571 Bronson Ave. Ottawa ON K1R 6K2	ENE/200.2	2.21	<a href="#">202</a>
<a href="#">105</a>	GEN	MODERN CLEANING SERVICES OTTAWA LIMITED	571 Bronson Ave. Ottawa ON K1R 6K2	ENE/200.2	2.21	<a href="#">202</a>
<a href="#">105</a>	GEN	MODERN CLEANING SERVICES OTTAWA LIMITED	571 Bronson Ave. Ottawa ON	ENE/200.2	2.21	<a href="#">202</a>
<a href="#">105</a>	GEN	MODERN CLEANING SERVICES OTTAWA LIMITED	571 Bronson Ave. Ottawa ON K1R6K2	ENE/200.2	2.21	<a href="#">203</a>
<a href="#">105</a>	GEN	MODERN CLEANING SERVICES OTTAWA LIMITED	571 Bronson Ave. Ottawa ON K1R6K2	ENE/200.2	2.21	<a href="#">203</a>
<a href="#">105</a>	GEN	MODERN CLEANING SERVICES OTTAWA LIMITED	571 Bronson Ave. Ottawa ON K1R6K2	ENE/200.2	2.21	<a href="#">203</a>
<a href="#">105</a>	GEN	MODERN CLEANING SERVICES OTTAWA LIMITED	571 Bronson Ave. Ottawa ON K1R6K2	ENE/200.2	2.21	<a href="#">203</a>
<a href="#">105</a>	CDRY	Modern Dry Cleaners - Ottawa	571 Bronson Ave Ottawa ON K1R6K2	ENE/200.2	2.21	<a href="#">204</a>
<a href="#">105</a>	CDRY	Modern Dry Cleaners	571 Bronson Ave Ottawa ON K1R6K2	ENE/200.2	2.21	<a href="#">204</a>
<a href="#">105</a>	GEN	Browns Cleaners Ltd.	571 BRONSON AVE. OTTAWA ON K1R6K2	ENE/200.2	2.21	<a href="#">205</a>

<b>Map Key</b>	<b>DB</b>	<b>Company/Site Name</b>	<b>Address</b>	<b>Dir/Dist (m)</b>	<b>Elev Diff (m)</b>	<b>Page Number</b>
<a href="#">105</a>	GEN	Browns Cleaners Ltd.	571 BRONSON AVE. OTTAWA ON K1R6K2	ENE/200.2	2.21	<a href="#">205</a>
<a href="#">105</a>	GEN	Browns Cleaners Ltd.	571 BRONSON AVE. OTTAWA ON K1R6K2	ENE/200.2	2.21	<a href="#">205</a>
<a href="#">106</a>	EHS		296 Cambridge St N Ottawa ON K1R0B4	N/201.5	1.15	<a href="#">205</a>
<a href="#">107</a>	WWIS		492 BRONSON AVE. OTTAWA ON <b>Well ID:</b> 7226541	NNE/202.9	2.24	<a href="#">206</a>
<a href="#">108</a>	EHS		492 Bronson Ave Ottawa ON K1R6J9	NNE/204.2	2.15	<a href="#">208</a>
<a href="#">109</a>	EHS		740, 742 AND 746 GLADSTONE AVENUE OTTAWA ON	NNW/206.4	0.85	<a href="#">208</a>
<a href="#">110</a>	WWIS		470 Bronson Avenue Ottawa ON <b>Well ID:</b> 7331224	NNE/209.0	2.24	<a href="#">208</a>
<a href="#">111</a>	GEN	CORPORATE FOODS LIMITED	458 CATHERINE STREET OTTAWA ON K1R 5T8	E/209.0	2.15	<a href="#">211</a>
<a href="#">111</a>	GEN	CORPORATE FOODS LIMITED 11-153	458 CATHERINE STREET OTTAWA ON K1R 5T8	E/209.0	2.15	<a href="#">212</a>
<a href="#">111</a>	GEN	Securemax Self Storage Inc.	458 Catherine St. Ottawa ON K1R 5T8	E/209.0	2.15	<a href="#">212</a>
<a href="#">111</a>	GEN	Securemax Self Storage Inc.	458 Catherine St. Ottawa ON K1R 5T8	E/209.0	2.15	<a href="#">212</a>
<a href="#">112</a>	BORE		ON	E/209.1	2.15	<a href="#">212</a>
<a href="#">113</a>	CA	Campbell, Tony John	434-436 Arlington Avenue, 469 Booth Street Ottawa ON	W/211.1	-4.85	<a href="#">214</a>

<b>Map Key</b>	<b>DB</b>	<b>Company/Site Name</b>	<b>Address</b>	<b>Dir/Dist (m)</b>	<b>Elev Diff (m)</b>	<b>Page Number</b>
<a href="#">113</a>	ECA	Campbell, Tony John	469 Booth St 434- 436 Arlington Avenue Ottawa ON K1S 4M7	W/211.1	-4.85	<a href="#">214</a>
<a href="#">114</a>	BORE		ON	SW/212.0	-4.99	<a href="#">214</a>
<a href="#">115</a>	WWIS		ON <b>Well ID:</b> 7226539	NNE/212.5	2.15	<a href="#">215</a>
<a href="#">116</a>	BORE		ON	WSW/212.9	-4.79	<a href="#">216</a>
<a href="#">117</a>	GEN	CANADIAN RED CROSS	BLOOD TRANSFUSION CTR 85 PLYMOUTH ST OTTAWA ON K1S 3E2	ESE/213.1	2.15	<a href="#">217</a>
<a href="#">117</a>	GEN	CANADIAN RED CROSS 08-060	BLOOD TRANSFUSION CTR 85 PLYMOUTH ST OTTAWA ON K1S 3E2	ESE/213.1	2.15	<a href="#">218</a>
<a href="#">117</a>	GEN	CANADIAN BLOOD SERVICES	OTTAWA CENTRE 85 PLYMOUTH STREET OTTAWA ON K1S 3E2	ESE/213.1	2.15	<a href="#">218</a>
<a href="#">117</a>	EHS		85 Plymouth Street OTTAWA ON K1S 3E2	ESE/213.1	2.15	<a href="#">218</a>
<a href="#">118</a>	PINC		501 Bronson Avenue, Ottawa ON	NE/213.8	2.15	<a href="#">219</a>
<a href="#">119</a>	EHS		501 Bronson Avenue Ottawa ON K1R 6J8	NE/213.9	2.15	<a href="#">219</a>
<a href="#">120</a>	BORE		ON	WSW/214.0	-4.15	<a href="#">219</a>
<a href="#">121</a>	EHS		714 Gladstone Ave ottawa ON K1R 6X3	N/214.2	1.40	<a href="#">220</a>

<b>Map Key</b>	<b>DB</b>	<b>Company/Site Name</b>	<b>Address</b>	<b>Dir/Dist (m)</b>	<b>Elev Diff (m)</b>	<b>Page Number</b>
<a href="#">122</a>	WWIS		555 BOOTH ST OTTAWA ON <i>Well ID: 7291186</i>	SW/215.2	-3.72	<a href="#">220</a>
<a href="#">123</a>	RSC	1693902 Ontario Inc.	735 Gladstone Avenue, 737 Gladstone Avenue, and 212 Arthur Street, Ottawa, ON	NNW/216.0	0.12	<a href="#">223</a>
<a href="#">124</a>	CA	PUBLIC WORKS CANADA	555 BOOTH STREET OTTAWA CITY ON	SW/216.2	-3.90	<a href="#">223</a>
<a href="#">124</a>	NPCB	ENERGY MINES & RESOURCES	555 BOOTH STREET OTTAWA ON K1A 061	SW/216.2	-3.90	<a href="#">224</a>
<a href="#">124</a>	NPCB	ENERGY MINES & RESOURCES	555 BOOTH ST. OTTAWA ON	SW/216.2	-3.90	<a href="#">225</a>
<a href="#">124</a>	GEN	PUBLIC WORKS AND GOV'T SERVICES CANADA	555 BOOTH STREET OTTAWA ON K1A 0E4	SW/216.2	-3.90	<a href="#">229</a>
<a href="#">124</a>	GEN	Public Works and Government Services Canada	555 Booth Street Ottawa ON K1A 0E4	SW/216.2	-3.90	<a href="#">229</a>
<a href="#">124</a>	GEN	Natural Resources Canada	555 Booth Street Ottawa ON K1A 0E4	SW/216.2	-3.90	<a href="#">230</a>
<a href="#">124</a>	GEN	Public Works and Government Services Canada	555 Booth Ottawa ON K0A0S5	SW/216.2	-3.90	<a href="#">231</a>
<a href="#">124</a>	NPCB	ENERGY MINES & RESOURCES	555 BOOTH STREET OTTAWA ON K1A 0G1	SW/216.2	-3.90	<a href="#">231</a>
<a href="#">124</a>	SCT	CANMET Mining and Mineral	555 Booth St Ottawa ON K1A 0G1	SW/216.2	-3.90	<a href="#">232</a>
<a href="#">124</a>	GEN	Public Works and Government Services Canada	555 Booth Ottawa ON	SW/216.2	-3.90	<a href="#">232</a>
<a href="#">124</a>	GEN	Natural Resources Canada	555 Booth Street Ottawa ON	SW/216.2	-3.90	<a href="#">233</a>

<b>Map Key</b>	<b>DB</b>	<b>Company/Site Name</b>	<b>Address</b>	<b>Dir/Dist (m)</b>	<b>Elev Diff (m)</b>	<b>Page Number</b>
<a href="#">124</a>	GEN	Natural Resources Canada	555 Booth Street Ottawa ON	SW/216.2	-3.90	<a href="#">233</a>
<a href="#">124</a>	GEN	SNC LAVALIN OPERATIONS AND MAINTENANCE INC.	555 BOOTH STREET OTTAWA ON K0A 0S5	SW/216.2	-3.90	<a href="#">234</a>
<a href="#">124</a>	GEN	Natural Resources Canada	555 Booth Street Ottawa ON	SW/216.2	-3.90	<a href="#">234</a>
<a href="#">124</a>	GEN	SNC LAVALIN OPERATIONS AND MAINTENANCE INC.	555 BOOTH STREET OTTAWA ON K0A 0S5	SW/216.2	-3.90	<a href="#">235</a>
<a href="#">124</a>	GEN	Natural Resources Canada	555 Booth Street Ottawa ON K1A 0E4	SW/216.2	-3.90	<a href="#">236</a>
<a href="#">124</a>	GEN	SNC LAVALIN OPERATIONS AND MAINTENANCE INC.	555 BOOTH STREET OTTAWA ON K0A 0S5	SW/216.2	-3.90	<a href="#">237</a>
<a href="#">124</a>	GEN	SNC LAVALIN OPERATIONS AND MAINTENANCE INC.	555 BOOTH STREET OTTAWA ON	SW/216.2	-3.90	<a href="#">237</a>
<a href="#">124</a>	GEN	Natural Resources Canada	555 Booth Street Ottawa ON	SW/216.2	-3.90	<a href="#">238</a>
<a href="#">124</a>	GEN	Natural Resources Canada	555 Booth Street Ottawa ON K1A 0G1	SW/216.2	-3.90	<a href="#">239</a>
<a href="#">124</a>	GEN	Brookfield Global Integrated Solutions	555 BOOTH STREET OTTAWA ON K0A 0S5	SW/216.2	-3.90	<a href="#">240</a>
<a href="#">124</a>	GEN	Brookfield Global Integrated Solutions	555 BOOTH STREET OTTAWA ON K0A 0S5	SW/216.2	-3.90	<a href="#">240</a>
<a href="#">124</a>	GEN	Natural Resources Canada	555 Booth Street Ottawa ON K1A 0G1	SW/216.2	-3.90	<a href="#">241</a>
<a href="#">124</a>	GEN	Brookfield Global Integrated Solutions	555 BOOTH STREET OTTAWA ON K0A 0S5	SW/216.2	-3.90	<a href="#">242</a>

<b>Map Key</b>	<b>DB</b>	<b>Company/Site Name</b>	<b>Address</b>	<b>Dir/Dist (m)</b>	<b>Elev Diff (m)</b>	<b>Page Number</b>
<a href="#">124</a>	GEN	Natural Resources Canada	555 Booth Street Ottawa ON K1A 0G1	SW/216.2	-3.90	<a href="#">242</a>
<a href="#">124</a>	GEN	Natural Resources Canada	555 Booth Street Ottawa ON K1A 0G1	SW/216.2	-3.90	<a href="#">243</a>
<a href="#">124</a>	GEN	BGIS Brookfield Global Integrated Solutions LP	555 BOOTH STREET OTTAWA ON K1A 0G1	SW/216.2	-3.90	<a href="#">245</a>
<a href="#">124</a>	GEN	BGIS Brookfield Global Integrated Solutions LP	555 BOOTH STREET OTTAWA ON K1A 0G1	SW/216.2	-3.90	<a href="#">246</a>
<a href="#">124</a>	GEN	Natural Resources Canada	555 Booth Street Ottawa ON K1A 0G1	SW/216.2	-3.90	<a href="#">247</a>
<a href="#">124</a>	GEN	BGIS Brookfield Global Integrated Solutions LP	555 BOOTH STREET OTTAWA ON K1A 0G1	SW/216.2	-3.90	<a href="#">249</a>
<a href="#">124</a>	GEN	Natural Resources Canada	555 Booth Street Ottawa ON K1A 0G1	SW/216.2	-3.90	<a href="#">250</a>
<a href="#">124</a>	GEN	BGIS Brookfield Global Integrated Solutions LP	555 BOOTH STREET OTTAWA ON K1A 0G1	SW/216.2	-3.90	<a href="#">251</a>
<a href="#">124</a>	GEN	Natural Resources Canada	555 Booth Street Ottawa ON K1A 0G1	SW/216.2	-3.90	<a href="#">253</a>
<a href="#">125</a>	ECA	Canci Realty Investments Inc. and Locmelis Realty Inc.	Ottawa ON K4C 1C1	NW/219.0	0.24	<a href="#">254</a>
<a href="#">125</a>	ECA	The Regional Municipality of Ottawa-Carleton	Willow/Lebreton/Bell/Louisa/Eccles St , etc. Ottawa ON K2P 2L7	NW/219.0	0.24	<a href="#">255</a>
<a href="#">125</a>	ECA	City of Ottawa	Lorne Avenue Ottawa ON K1P 1J1	NW/219.0	0.24	<a href="#">255</a>
<a href="#">125</a>	ECA	City of Ottawa	Lorne Avenue Ottawa ON K1P 1J1	NW/219.0	0.24	<a href="#">255</a>

<b>Map Key</b>	<b>DB</b>	<b>Company/Site Name</b>	<b>Address</b>	<b>Dir/Dist (m)</b>	<b>Elev Diff (m)</b>	<b>Page Number</b>
<a href="#">125</a>	ECA	City of Ottawa	Bell Street, Cambridge Street & Raymond Street Ottawa ON K1P 1J1	NW/219.0	0.24	<a href="#">256</a>
<a href="#">125</a>	ECA	City of Ottawa	Bell Arthur Somerset & Christie Streets Ottawa ON K1N 5A1	NW/219.0	0.24	<a href="#">256</a>
<a href="#">125</a>	ECA	City of Ottawa	Bell Arthur Somerset & Christie Streets Ottawa ON K1N 5A1	NW/219.0	0.24	<a href="#">256</a>
<a href="#">125</a>	ECA	Sisters of Charity of Ottawa Health Services	Lot 1 and Part of Lot 14 Registered Plan No.11285, Lots 1 to 19 Registered Plan No. 3459 Ottawa ON K1R 7A5	NW/219.0	0.24	<a href="#">256</a>
<a href="#">125</a>	ECA	City of Ottawa	Lorne Avenue Ottawa ON K1P 1J1	NW/219.0	0.24	<a href="#">257</a>
<a href="#">125</a>	ECA	City of Ottawa	Bell Street, Cambridge Street & Raymond Street Ottawa ON K1V 6A6	NW/219.0	0.24	<a href="#">257</a>
<a href="#">126</a>	EBR	6241972 Canada Inc.	773 Gladstone Avenue Ottawa, K1R 6X6 CITY OF OTTAWA ON	NW/220.5	0.24	<a href="#">257</a>
<a href="#">126</a>	CA	6241972 Canada Inc.	773 Gladstone Ave Ottawa ON K1R 6X6	NW/220.5	0.24	<a href="#">258</a>
<a href="#">126</a>	ECA	6241972 Canada Inc.	773 Gladstone Ave Ottawa ON K1R 6X6	NW/220.5	0.24	<a href="#">258</a>
<a href="#">127</a>	SCT	ADVANCE PRINTERS	765 GLADSTONE AVE OTTAWA ON K1R 6X4	NW/221.7	0.15	<a href="#">258</a>
<a href="#">127</a>	SCT	Advance Printers Inc.	765 Gladstone Ave Ottawa ON K1R 6X4	NW/221.7	0.15	<a href="#">259</a>
<a href="#">128</a>	WWIS		492 BRONSON AVE. 492/496 OTTAWA ON <b>Well ID:</b> 7226548	NNE/223.7	2.15	<a href="#">259</a>
<a href="#">129</a>	WWIS		470 Bronson Avenue Ottawa ON	N/225.1	2.24	<a href="#">262</a>

<b>Map Key</b>	<b>DB</b>	<b>Company/Site Name</b>	<b>Address</b>	<b>Dir/Dist (m)</b>	<b>Elev Diff (m)</b>	<b>Page Number</b>
			<b>Well ID:</b> 7331225			
<a href="#">130</a>	SPL	PETRO-CANADA	PETRO CANADA SERVICE STN. 470 BRONSON AVE. SERVICE STATION OTTAWA CITY ON K1R 6J9	NNE/225.5	2.15	<a href="#">265</a>
<a href="#">130</a>	SPL	PRIVATE OWNER	470 BRONSON AVE. MOTOR VEHICLE (OPERATING FLUID) OTTAWA CITY ON K1R 6J9	NNE/225.5	2.15	<a href="#">266</a>
<a href="#">130</a>	PRT	TUAN NGUYEN O/A PETRO CANADA	470 BRONSON AV OTTAWA ON K1R 6J9	NNE/225.5	2.15	<a href="#">266</a>
<a href="#">130</a>	RST	PETRO CANADA	470 BRONSON AVE OTTAWA ON K1R6J9	NNE/225.5	2.15	<a href="#">267</a>
<a href="#">130</a>	FSTH	1460932 ONTARIO LTD C/O RADEK SZYBOWSKI	470 BRONSON AV OTTAWA ON K1R 6J9	NNE/225.5	2.15	<a href="#">267</a>
<a href="#">130</a>	SPL	Enbridge Gas Distribution Inc.	470 Bronson Avenue Ottawa ON K1R 6J9	NNE/225.5	2.15	<a href="#">267</a>
<a href="#">130</a>	FSTH	1460932 ONTARIO LTD C/O RADEK SZYBOWSKI	470 BRONSON AV OTTAWA ON K1R 6J9	NNE/225.5	2.15	<a href="#">268</a>
<a href="#">130</a>	CA	Petro-Canada	470 Bronson Avenue Ottawa ON K1R 6J9	NNE/225.5	2.15	<a href="#">269</a>
<a href="#">130</a>	DTNK	ENBRIDGE CONSUMERS GAS ATTN: MICHAEL TREMAYNE; MGR NGV	470 BRONSON AVE OTTAWA ON	NNE/225.5	2.15	<a href="#">269</a>
<a href="#">130</a>	DTNK	6205429 CANADA INC	470 BRONSON AVE OTTAWA ON	NNE/225.5	2.15	<a href="#">270</a>
<a href="#">130</a>	DTNK	6205429 CANADA INC	470 BRONSON AVE OTTAWA ON	NNE/225.5	2.15	<a href="#">270</a>
<a href="#">130</a>	DTNK	6205429 CANADA INC	470 BRONSON AVE OTTAWA ON	NNE/225.5	2.15	<a href="#">271</a>



<b>Map Key</b>	<b>DB</b>	<b>Company/Site Name</b>	<b>Address</b>	<b>Dir/Dist (m)</b>	<b>Elev Diff (m)</b>	<b>Page Number</b>
<a href="#">130</a>	DTNK	6205429 CANADA INC	470 BRONSON AVE OTTAWA ON	NNE/225.5	2.15	<a href="#">272</a>
<a href="#">130</a>	FST	SUNCOR ENERGY PRODUCTS PARTNERSHIP	470 BRONSON AVE OTTAWA K1R 6J9 ON CA ON	NNE/225.5	2.15	<a href="#">272</a>
<a href="#">130</a>	FST	SUNCOR ENERGY PRODUCTS PARTNERSHIP	470 BRONSON AVE OTTAWA K1R 6J9 ON CA ON	NNE/225.5	2.15	<a href="#">273</a>
<a href="#">130</a>	FST	SUNCOR ENERGY PRODUCTS PARTNERSHIP	470 BRONSON AVE OTTAWA K1R 6J9 ON CA ON	NNE/225.5	2.15	<a href="#">273</a>
<a href="#">130</a>	FST	SUNCOR ENERGY PRODUCTS PARTNERSHIP	470 BRONSON AVE OTTAWA K1R 6J9 ON CA ON	NNE/225.5	2.15	<a href="#">274</a>
<a href="#">130</a>	ECA	Petro-Canada	470 Bronson Avenue Ottawa ON L6L 6N5	NNE/225.5	2.15	<a href="#">274</a>
<a href="#">130</a>	DTNK		470 BRONSON AVE OTTAWA ON K1R 6J9	NNE/225.5	2.15	<a href="#">274</a>
<a href="#">130</a>	GEN	Suncor Energy Products Partnership Parsons	470 Bronson Ave Ottawa ON K1R 6J9	NNE/225.5	2.15	<a href="#">275</a>
<a href="#">130</a>	GEN	Suncor Energy Products Partnership Parsons	470 Bronson Ave Ottawa ON K1R 6J9	NNE/225.5	2.15	<a href="#">275</a>
<a href="#">130</a>	GEN	Suncor Energy Products Partnership Parsons	470 Bronson Ave Ottawa ON K1R 6J9	NNE/225.5	2.15	<a href="#">276</a>
<a href="#">131</a>	HINC		737 GLADSTONE AVENUE  OTTAWA ON	NNW/225.6	0.15	<a href="#">276</a>
<a href="#">131</a>	GEN	Bell Pharmacy	737 Gladstone Ave Ottawa ON K1R 6X4	NNW/225.6	0.15	<a href="#">276</a>
<a href="#">131</a>	GEN	Bell Pharmacy	737 Gladstone Ave Ottawa ON K1R 6X4	NNW/225.6	0.15	<a href="#">277</a>

<b>Map Key</b>	<b>DB</b>	<b>Company/Site Name</b>	<b>Address</b>	<b>Dir/Dist (m)</b>	<b>Elev Diff (m)</b>	<b>Page Number</b>
<a href="#">131</a>	GEN	Bell Pharmacy	737 Gladstone Ave Ottawa ON K1R 6X4	NNW/225.6	0.15	<a href="#">277</a>
<a href="#">131</a>	GEN	Bell Pharmacy	737 Gladstone Ave Ottawa ON K1R 6X4	NNW/225.6	0.15	<a href="#">277</a>
<a href="#">132</a>	GEN	CLV GROUP	341 FLORA STREET OTTAWA ON	NE/226.0	2.15	<a href="#">278</a>
<a href="#">133</a>	EHS		314 Bell Street South Ottawa ON K1S 4K2	SSE/226.6	1.54	<a href="#">278</a>
<a href="#">134</a>	FCS	555 Booth Street	Ottawa ON	SSW/227.5	-3.82	<a href="#">278</a>
<a href="#">135</a>	SPL	Enbridge Gas Distribution Inc.	471 Catherine St. Ottawa ON K1R 5T7	ENE/227.8	2.15	<a href="#">289</a>
<a href="#">135</a>	PINC	DYNAMIC HOME RENOVATIONS INC.	471 CATHERINE ST.,OTTAWA,ON,K1R 5T7,CA ON	ENE/227.8	2.15	<a href="#">289</a>
<a href="#">136</a>	ECA	Zhaokun Wang	501 Bronson Ave Ottawa ON K2J 0N3	NE/227.9	2.15	<a href="#">289</a>
<a href="#">137</a>	RSC	ZHAOKUN WANG	501 BRONSON AVENUE, OTTAWA, ON K2J 0N3 Ottawa ON	NE/229.5	2.15	<a href="#">290</a>
<a href="#">138</a>	BORE		ON	WSW/230.6	-4.79	<a href="#">291</a>
<a href="#">139</a>	BORE		ON	E/230.7	2.15	<a href="#">292</a>
<a href="#">140</a>	EHS		341 Flora St Ottawa ON K1R 5S2	NE/233.1	2.15	<a href="#">293</a>

<b>Map Key</b>	<b>DB</b>	<b>Company/Site Name</b>	<b>Address</b>	<b>Dir/Dist (m)</b>	<b>Elev Diff (m)</b>	<b>Page Number</b>
<a href="#">140</a>	EHS		341 Flora street ottawa ON K1R 5S2	NE/233.1	2.15	<a href="#">293</a>
<a href="#">141</a>	EHS		341 Flora Street Ottawa ON K1R 5S2	NE/233.1	2.15	<a href="#">293</a>
<a href="#">142</a>	BORE		ON	E/235.7	2.15	<a href="#">293</a>
<a href="#">143</a>	WWIS		555 BOOTH ST ON <b>Well ID:</b> 7291185	SSW/237.3	-4.15	<a href="#">294</a>
<a href="#">144</a>	BORE		ON	WSW/237.4	-5.85	<a href="#">296</a>
<a href="#">145</a>	GEN	Ottawa-Carleton District School Board	Bronson Maintenance Shops 605 Bronson Avenue Ottawa ON K1S 4E5	E/237.5	2.15	<a href="#">297</a>
<a href="#">145</a>	GEN	Ontario Ministry of Transportation	605 Bronson Ave. Ottawa ON K1S 4E5	E/237.5	2.15	<a href="#">298</a>
<a href="#">146</a>	GEN	Ottawa-Carleton District School Boards	250 Cambridge St. N Ottawa ON K1R 7B2	NNW/238.0	1.18	<a href="#">298</a>
<a href="#">146</a>	GEN	Ottawa-Carleton District School Boards	250 Cambridge St. N Ottawa ON K1R 7B2	NNW/238.0	1.18	<a href="#">298</a>
<a href="#">146</a>	GEN	Ottawa-Carleton District School Boards	250 Cambridge St. N Ottawa ON K1R 7B2	NNW/238.0	1.18	<a href="#">298</a>
<a href="#">146</a>	GEN	Ottawa-Carleton District School Boards	250 Cambridge St. N Ottawa ON	NNW/238.0	1.18	<a href="#">299</a>
<a href="#">146</a>	GEN	Ottawa-Carleton District School Boards	250 Cambridge St. N Ottawa ON K1R 7B2	NNW/238.0	1.18	<a href="#">299</a>
<a href="#">146</a>	GEN	Ottawa-Carleton District School Boards	250 Cambridge St. N Ottawa ON K1R 7B2	NNW/238.0	1.18	<a href="#">299</a>

<b>Map Key</b>	<b>DB</b>	<b>Company/Site Name</b>	<b>Address</b>	<b>Dir/Dist (m)</b>	<b>Elev Diff (m)</b>	<b>Page Number</b>
<a href="#">146</a>	GEN	Ottawa-Carleton District School Boards	250 Cambridge St. N Ottawa ON K1R 7B2	NNW/238.0	1.18	<a href="#">299</a>
<a href="#">146</a>	GEN	Ottawa-Carleton District School Boards Health & Safety	250 Cambridge St. N Ottawa ON K1R 7B2	NNW/238.0	1.18	<a href="#">300</a>
<a href="#">146</a>	GEN	Ottawa-Carleton District School Boards Health & Safety	250 Cambridge St. N Ottawa ON K1R 7B2	NNW/238.0	1.18	<a href="#">300</a>
<a href="#">147</a>	BORE		ON	E/238.5	2.15	<a href="#">300</a>
<a href="#">148</a>	BORE		ON	NW/238.6	-0.85	<a href="#">301</a>
<a href="#">149</a>	SPL	SERVICE STATION	CORNER OF BRONSON & PLYMOUTH STREETS (N.O.S.) OTTAWA CITY ON	ESE/239.9	2.15	<a href="#">302</a>
<a href="#">150</a>	BORE		ON	WSW/240.2	-5.00	<a href="#">303</a>
<a href="#">151</a>	GEN	GVT OF CAN - NATIONAL DEFENSE	MAPPING & CHARTING ESTABLISHMENT 360 LEBRETON STREET OTTAWA ON K1A 0E9	SSW/240.9	-3.85	<a href="#">304</a>
<a href="#">151</a>	GEN	GVT OF CAN - NATIONAL DEFENSE 17-505	MAPPING & CHARTING ESTABLISHMENT 360 LEBRETON STREET OTTAWA ON K1A 0E9	SSW/240.9	-3.85	<a href="#">304</a>
<a href="#">151</a>	GEN	DEPT. OF NATIONAL DEFENSE	MAPPING & CHARTING ESTABLISHMENT 360 LEBRETON STREET OTTAWA ON K1A 0E9	SSW/240.9	-3.85	<a href="#">305</a>
<a href="#">151</a>	GEN	DEPT. OF NATIONAL DEFENSE	MAPPING & CHARTING ESTABLISHMENT 360 LEBRETON STREET OTTAWA ON	SSW/240.9	-3.85	<a href="#">306</a>
<a href="#">151</a>	GEN	DEPT. OF NATIONAL DEFENSE	MAPPING & CHARTING ESTABLISHMENT 360 LEBRETON STREET OTTAWA ON	SSW/240.9	-3.85	<a href="#">306</a>

<i>Map Key</i>	<i>DB</i>	<i>Company/Site Name</i>	<i>Address</i>	<i>Dir/Dist (m)</i>	<i>Elev Diff (m)</i>	<i>Page Number</i>
<a href="#">151</a>	GEN	DEPT. OF NATIONAL DEFENSE	MAPPING & CHARTING ESTABLISHMENT 360 LEBRETON STREET OTTAWA ON	SSW/240.9	-3.85	<a href="#">307</a>
<a href="#">151</a>	GEN	DEPT. OF NATIONAL DEFENSE	MAPPING & CHARTING ESTABLISHMENT 360 LEBRETON STREET OTTAWA ON K1A 0E9	SSW/240.9	-3.85	<a href="#">308</a>
<a href="#">151</a>	GEN	DEPT. OF NATIONAL DEFENSE	MAPPING & CHARTING ESTABLISHMENT 360 LEBRETON STREET OTTAWA ON	SSW/240.9	-3.85	<a href="#">309</a>
<a href="#">151</a>	GEN	DEPT. OF NATIONAL DEFENSE	MAPPING & CHARTING ESTABLISHMENT 360 LEBRETON STREET OTTAWA ON K1A 0E9	SSW/240.9	-3.85	<a href="#">310</a>
<a href="#">151</a>	GEN	DEPT. OF NATIONAL DEFENSE	MAPPING & CHARTING ESTABLISHMENT 360 LEBRETON STREET OTTAWA ON K1A 0E9	SSW/240.9	-3.85	<a href="#">311</a>
<a href="#">151</a>	GEN	DEPT. OF NATIONAL DEFENSE	MAPPING & CHARTING ESTABLISHMENT 360 LEBRETON STREET OTTAWA ON K1A 0E9	SSW/240.9	-3.85	<a href="#">312</a>
<a href="#">152</a>	PRT	ANGELO LORELLI SERVICE CENTRE LTD	779 GLADSTONE OTTAWA ON K1R6X6	NW/241.4	-1.10	<a href="#">313</a>
<a href="#">152</a>	RST	ANGELO LORELLI SERVICE CENTRE LTD	779 GLADSTONE AVE OTTAWA ON K1R6X6	NW/241.4	-1.10	<a href="#">313</a>
<a href="#">152</a>	AUWR	J & M REBUILDER	779 GLADSTONE AVE OTTAWA ON K1R 6X6	NW/241.4	-1.10	<a href="#">313</a>
<a href="#">152</a>	DTNK	ANGELO LORELLI SERVICE CENTRE LTD	779 GLADSTONE OTTAWA ON K1R 6X6	NW/241.4	-1.10	<a href="#">313</a>
<a href="#">152</a>	DTNK	ANGELO LORELLI SERVICE CENTRE LTD	779 GLADSTONE OTTAWA ON	NW/241.4	-1.10	<a href="#">314</a>

<b>Map Key</b>	<b>DB</b>	<b>Company/Site Name</b>	<b>Address</b>	<b>Dir/Dist (m)</b>	<b>Elev Diff (m)</b>	<b>Page Number</b>
<a href="#">152</a>	AUWR	J & M REBUILDER	779 GLADSTONE AVE OTTAWA ON K1R6X6	NW/241.4	-1.10	<a href="#">314</a>
<a href="#">152</a>	DTNK	ANGELO LORELLI SERVICE CENTRE LTD	779 GLADSTONE OTTAWA K1R 6X6 ON CA ON	NW/241.4	-1.10	<a href="#">315</a>
<a href="#">152</a>	DTNK	ANGELO LORELLI SERVICE CENTRE LTD	779 GLADSTONE OTTAWA K1R 6X6 ON CA ON	NW/241.4	-1.10	<a href="#">315</a>
<a href="#">152</a>	DTNK	ANGELO LORELLI SERVICE CENTRE LTD	779 GLADSTONE OTTAWA K1R 6X6 ON CA ON	NW/241.4	-1.10	<a href="#">316</a>
<a href="#">152</a>	FST	ANGELO LORELLI SERVICE CENTRE LTD	779 GLADSTONE AVE OTTAWA K1R 6X6 ON CA ON	NW/241.4	-1.10	<a href="#">316</a>
<a href="#">152</a>	FST	ANGELO LORELLI SERVICE CENTRE LTD	779 GLADSTONE AVE OTTAWA K1R 6X6 ON CA ON	NW/241.4	-1.10	<a href="#">317</a>
<a href="#">152</a>	FST	ANGELO LORELLI SERVICE CENTRE LTD	779 GLADSTONE AVE OTTAWA K1R 6X6 ON CA ON	NW/241.4	-1.10	<a href="#">317</a>
<a href="#">153</a>	BORE		ON	NE/244.8	2.15	<a href="#">318</a>
<a href="#">154</a>	NPCB	OTTAWA BOARD OF EDUCATION	605 BRONSON AVENUE OTTAWA ON K1S 4E5	E/245.4	2.15	<a href="#">319</a>
<a href="#">154</a>	OPCB	OTTAWA BOARD OF EDUCATION	605 BRONSON AVENUE OTTAWA ON K1S 4E5	E/245.4	2.15	<a href="#">320</a>
<a href="#">154</a>	OPCB	OTTAWA BOARD OF EDUCATION	605 BRONSON AVENUE OTTAWA ON K1S 4E5	E/245.4	2.15	<a href="#">320</a>
<a href="#">154</a>	OPCB	OTTAWA BOARD OF EDUCATION	605 BRONSON AVENUE OTTAWA ON K1S 4E5	E/245.4	2.15	<a href="#">320</a>

<b>Map Key</b>	<b>DB</b>	<b>Company/Site Name</b>	<b>Address</b>	<b>Dir/Dist (m)</b>	<b>Elev Diff (m)</b>	<b>Page Number</b>
<a href="#">154</a>	OPCB	OTTAWA BOARD OF EDUCATION	605 BRONSON AVENUE OTTAWA ON K1S 4E5	E/245.4	2.15	<a href="#">320</a>
<a href="#">154</a>	OPCB	OTTAWA BOARD OF EDUCATION	605 BRONSON AVENUE OTTAWA ON K1S 4E5	E/245.4	2.15	<a href="#">320</a>
<a href="#">154</a>	OPCB	OTTAWA BOARD OF EDUCATION	605 BRONSON AVENUE OTTAWA ON K1S 4E5	E/245.4	2.15	<a href="#">321</a>
<a href="#">154</a>	NPCB	OTTAWA BOARD OF EDUCATION	605 BRONSON AVENUE OTTAWA ON K1S 4E5	E/245.4	2.15	<a href="#">321</a>
<a href="#">154</a>	REC	OTTAWA BOARD OF EDUCATION	605 BRONSON AVENUE OTTAWA ON A9A 9A9	E/245.4	2.15	<a href="#">321</a>
<a href="#">155</a>	EHS		550, 552, 555, 556, 558, 562, 601, 615 Booth St, and 405, 461 Rochester Street Ottawa ON	SSW/246.8	-4.15	<a href="#">322</a>
<a href="#">156</a>	GEN	VIVIAN TRAPANNI	316 BELL ST OTTAWA ON	SSE/247.3	1.53	<a href="#">322</a>
<a href="#">157</a>	INC		316 Bell Street South, Ottawa ON K1S 4K2	SSE/247.4	1.53	<a href="#">322</a>
<a href="#">158</a>	WWIS		MCLEOD ST Ottawa ON <b>Well ID:</b> 7348938	NNE/249.8	2.15	<a href="#">323</a>
<a href="#">159</a>	WWIS		555 BOOTH ST OTTAWA ON <b>Well ID:</b> 7291184	SW/251.6	-4.54	<a href="#">325</a>
<a href="#">160</a>	SCT	BERNHARDT SIGNS	591 MCLEOD ST OTTAWA ON K1R 5R2	NNE/252.1	2.15	<a href="#">327</a>
<a href="#">160</a>	SCT	BERNHARDT SIGNS INC.	591 McLeod St Ottawa ON K1R 5R2	NNE/252.1	2.15	<a href="#">328</a>
<a href="#">161</a>	EHS		331 Flora St Ottawa ON K1R5S1	NE/252.4	2.15	<a href="#">328</a>

<b>Map Key</b>	<b>DB</b>	<b>Company/Site Name</b>	<b>Address</b>	<b>Dir/Dist (m)</b>	<b>Elev Diff (m)</b>	<b>Page Number</b>
<a href="#">162</a>	SPL		275 CHAMBERLAND AVE. \ OTTAWA CITY ON	E/252.5	2.15	<a href="#">328</a>
<a href="#">162</a>	PRT	OTTAWA BOARD OF EDUCATION OTTAWA BOARD OF EDUCATIO	275 CHAMBERLAIN ST OTTAWA ON K1S 5E6	E/252.5	2.15	<a href="#">329</a>
<a href="#">162</a>	PRT	OTTAWA BOARD OF EDUCATION OTTAWA BOARD OF EDUCATIO	275 CHAMBERLAIN ST OTTAWA ON K1S 5E6	E/252.5	2.15	<a href="#">329</a>
<a href="#">162</a>	GEN	OTTAWA BOARD OF EDUCATION	275 CHAMBERLAIN AVENUE (SCHOOL MAINTENANCE BUILDING) OTTAWA ON K1S 5E6	E/252.5	2.15	<a href="#">329</a>
<a href="#">162</a>	GEN	OTTAWA BOARD OF EDUCATION	SCHOOL MAINTENANCE BUILDING 275 CHAMBERLAIN AVENUE OTTAWA ON K1S 5E6	E/252.5	2.15	<a href="#">329</a>
<a href="#">162</a>	GEN	OTTAWA BOARD OF EDUCATION 29-092	275 CHAMBERLAIN AVENUE (SCHOOL MAINTENANCE BUILDING) OTTAWA ON K1S 5E6	E/252.5	2.15	<a href="#">330</a>
<a href="#">162</a>	GEN	OTTAWA-CARLETON DISTRICT SCHOOL BOARD	SCHOOL MAINTENANCE BUILDING 275 CHAMBERLAIN AVENUE OTTAWA ON K1S 5E6	E/252.5	2.15	<a href="#">330</a>
<a href="#">162</a>	FSTH	OTTAWA BOARD OF EDUCATION OTTAWA BOARD OF EDUCATION	275 CHAMBERLAIN ST OTTAWA ON K1S 5E6	E/252.5	2.15	<a href="#">331</a>
<a href="#">162</a>	FSTH	OTTAWA BOARD OF EDUCATION OTTAWA BOARD OF EDUCATION	275 CHAMBERLAIN ST OTTAWA ON K1S 5E6	E/252.5	2.15	<a href="#">331</a>
<a href="#">162</a>	EHS		275 Chamberlain Avenue Ottawa ON K1S 5E6	E/252.5	2.15	<a href="#">332</a>
<a href="#">162</a>	GEN	Ottawa-Carleton District School Board	275 Chamberlain Avenue Ottawa ON	E/252.5	2.15	<a href="#">332</a>
<a href="#">162</a>	FSTH	OTTAWA BOARD OF EDUCATION OTTAWA BOARD OF EDUCATION	275 CHAMBERLAIN ST OTTAWA ON K1S 5E6	E/252.5	2.15	<a href="#">332</a>



<b>Map Key</b>	<b>DB</b>	<b>Company/Site Name</b>	<b>Address</b>	<b>Dir/Dist (m)</b>	<b>Elev Diff (m)</b>	<b>Page Number</b>
<a href="#">162</a>	FSTH	OTTAWA BOARD OF EDUCATION OTTAWA BOARD OF EDUCATION	275 CHAMBERLAIN ST OTTAWA ON K1S 5E6	E/252.5	2.15	<a href="#">333</a>
<a href="#">162</a>	GEN	Ottawa-Carleton District School Board	275 Chamberlain Avenue Ottawa ON K1S 5E6	E/252.5	2.15	<a href="#">333</a>
<a href="#">162</a>	GEN	Ottawa-Carleton District School Board	275 Chamberlain Avenue Ottawa ON K1S 5E6	E/252.5	2.15	<a href="#">334</a>
<a href="#">162</a>	GEN	Ottawa-Carleton District School Board	275 Chamberlain Avenue Ottawa ON K1S 5E6	E/252.5	2.15	<a href="#">334</a>
<a href="#">162</a>	GEN	Ottawa-Carleton District School Board	275 Chamberlain Avenue Ottawa ON K1S 5E6	E/252.5	2.15	<a href="#">335</a>
<a href="#">162</a>	FST	OTTAWA BOARD OF EDUCATION OTTAWA BOARD OF EDUCATION	275 CHAMBERLAIN ST OTTAWA K1S 5E6 ON CA ON	E/252.5	2.15	<a href="#">335</a>
<a href="#">162</a>	FST	OTTAWA BOARD OF EDUCATION OTTAWA BOARD OF EDUCATION	275 CHAMBERLAIN ST OTTAWA K1S 5E6 ON CA ON	E/252.5	2.15	<a href="#">336</a>
<a href="#">162</a>	GEN	Ottawa-Carleton District School Board	275 Chamberlain Avenue Ottawa ON K1S 5E6	E/252.5	2.15	<a href="#">336</a>
<a href="#">163</a>	BORE		ON	E/254.9	2.15	<a href="#">337</a>
<a href="#">164</a>	PINC	ROBERT NORMAN	132 BELL ST N., OTTAWA, ON, K1R 7C9, CA ON	NW/254.9	0.24	<a href="#">338</a>
<a href="#">164</a>	SPL		132 Bell Street North Ottawa ON	NW/254.9	0.24	<a href="#">338</a>
<a href="#">165</a>	EHS		473 Bronson Ave Ottawa ON K1R 6J7	NNE/258.1	2.15	<a href="#">339</a>
<a href="#">166</a>	WWIS		ON	E/258.2	2.15	<a href="#">339</a>

<b>Map Key</b>	<b>DB</b>	<b>Company/Site Name</b>	<b>Address</b>	<b>Dir/Dist (m)</b>	<b>Elev Diff (m)</b>	<b>Page Number</b>
			<b>Well ID:</b> 7332201			
<a href="#">167</a>	HINC		211 ARTHUR STREET OTTAWA ON	NNW/263.9	1.18	<a href="#">340</a>
<a href="#">168</a>	EHS		458 Catherine Street Ottawa ON K1R 5T7	E/264.6	2.15	<a href="#">340</a>
<a href="#">169</a>	SPL	Enbridge Gas Distribution Inc.	349 Chamberlain Street Ottawa ON	ESE/265.1	2.15	<a href="#">340</a>
<a href="#">170</a>	EHS		644 Bronson Ave. Ottawa ON	ESE/267.8	2.15	<a href="#">341</a>
<a href="#">171</a>	BORE		ON	NNE/268.1	2.15	<a href="#">341</a>
<a href="#">172</a>	WWIS		555 BOOTH ST OTTAWA ON <b>Well ID:</b> 7291183	SW/268.1	-4.82	<a href="#">342</a>
<a href="#">173</a>	PRT	KEN WILLIAMS ESSO	644 BRONSON AV OTTAWA ON K1S4E9	ESE/269.7	2.15	<a href="#">345</a>
<a href="#">173</a>	RST	WILLIAMS ESSO	644 BRONSON AVE OTTAWA ON K1S4E9	ESE/269.7	2.15	<a href="#">345</a>
<a href="#">173</a>	DTNK	KEN WILLIAMS ESSO	644 BRONSON AV OTTAWA ON K1S 4E9	ESE/269.7	2.15	<a href="#">345</a>
<a href="#">173</a>	DTNK	KEN WILLIAMS ESSO	644 BRONSON AV OTTAWA ON	ESE/269.7	2.15	<a href="#">345</a>
<a href="#">173</a>	DTNK	KEN WILLIAMS ESSO	644 BRONSON AV OTTAWA ON	ESE/269.7	2.15	<a href="#">346</a>
<a href="#">173</a>	DTNK	KEN WILLIAMS ESSO	644 BRONSON AV OTTAWA ON	ESE/269.7	2.15	<a href="#">347</a>
<a href="#">173</a>	GEN	Imperial Oil	644 Bronson Avenue Ottawa ON	ESE/269.7	2.15	<a href="#">347</a>

<i>Map Key</i>	<i>DB</i>	<i>Company/Site Name</i>	<i>Address</i>	<i>Dir/Dist (m)</i>	<i>Elev Diff (m)</i>	<i>Page Number</i>
<a href="#">173</a>	GEN	Imperial Oil	644 Bronson Avenue Ottawa ON	ESE/269.7	2.15	<a href="#">348</a>
<a href="#">173</a>	GEN	Imperial Oil	644 Bronson Avenue Ottawa ON	ESE/269.7	2.15	<a href="#">348</a>
<a href="#">173</a>	GEN	Imperial Oil	644 Bronson Avenue Ottawa ON	ESE/269.7	2.15	<a href="#">348</a>
<a href="#">173</a>	DTNK	KEN WILLIAMS ESSO	644 BRONSON AV OTTAWA K1S 4E9 ON CA ON	ESE/269.7	2.15	<a href="#">349</a>
<a href="#">173</a>	DTNK	KEN WILLIAMS ESSO	644 BRONSON AV OTTAWA K1S 4E9 ON CA ON	ESE/269.7	2.15	<a href="#">349</a>
<a href="#">173</a>	DTNK	KEN WILLIAMS ESSO	644 BRONSON AV OTTAWA K1S 4E9 ON CA ON	ESE/269.7	2.15	<a href="#">350</a>
<a href="#">173</a>	GEN	Imperial Oil	644 Bronson Avenue Ottawa ON K1S 4E9	ESE/269.7	2.15	<a href="#">350</a>
<a href="#">173</a>	GEN	Imperial Oil	644 Bronson Avenue Ottawa ON K1S 4E9	ESE/269.7	2.15	<a href="#">351</a>
<a href="#">173</a>	GEN	Imperial Oil	644 Bronson Avenue Ottawa ON K1S 4E9	ESE/269.7	2.15	<a href="#">351</a>
<a href="#">173</a>	GEN	Imperial Oil	644 Bronson Avenue Ottawa ON K1S 4E9	ESE/269.7	2.15	<a href="#">351</a>
<a href="#">173</a>	GEN	Imperial Oil	644 Bronson Avenue Ottawa ON K1S 4E9	ESE/269.7	2.15	<a href="#">352</a>
<a href="#">173</a>	FST	KEN WILLIAMS ESSO	644 BRONSON AV OTTAWA K1S 4E9 ON CA ON	ESE/269.7	2.15	<a href="#">352</a>

<b>Map Key</b>	<b>DB</b>	<b>Company/Site Name</b>	<b>Address</b>	<b>Dir/Dist (m)</b>	<b>Elev Diff (m)</b>	<b>Page Number</b>
<a href="#">173</a>	FST	KEN WILLIAMS ESSO	644 BRONSON AV OTTAWA K1S 4E9 ON CA ON	ESE/269.7	2.15	<a href="#">353</a>
<a href="#">173</a>	FST	KEN WILLIAMS ESSO	644 BRONSON AV OTTAWA K1S 4E9 ON CA ON	ESE/269.7	2.15	<a href="#">353</a>
<a href="#">173</a>	GEN	Imperial Oil	644 Bronson Avenue Ottawa ON K1S 4E9	ESE/269.7	2.15	<a href="#">354</a>
<a href="#">173</a>	GEN	Imperial Oil	644 Bronson Avenue Ottawa ON K1S 4E9	ESE/269.7	2.15	<a href="#">354</a>
<a href="#">173</a>	GEN	Imperial Oil	644 Bronson Avenue Ottawa ON K1S 4E9	ESE/269.7	2.15	<a href="#">354</a>
<a href="#">174</a>	FST	DRUMMOND FUELS (OTTAWA) LTD. O/A DRUMMOND'S GAS	635 BRONSON AVE OTTAWA K1S 4E7 ON CA ON	ESE/270.9	2.15	<a href="#">355</a>
<a href="#">174</a>	FST	DRUMMOND FUELS (OTTAWA) LTD. O/A DRUMMOND'S GAS	635 BRONSON AVE OTTAWA K1S 4E7 ON CA ON	ESE/270.9	2.15	<a href="#">355</a>
<a href="#">174</a>	FST	DRUMMOND FUELS (OTTAWA) LTD. O/A DRUMMOND'S GAS	635 BRONSON AVE OTTAWA K1S 4E7 ON CA ON	ESE/270.9	2.15	<a href="#">356</a>
<a href="#">174</a>	FST	DRUMMOND FUELS (OTTAWA) LTD. O/A DRUMMOND'S GAS	635 BRONSON AVE OTTAWA K1S 4E7 ON CA ON	ESE/270.9	2.15	<a href="#">356</a>
<a href="#">174</a>	FST	DRUMMOND FUELS (OTTAWA) LTD. O/A DRUMMOND'S GAS	635 BRONSON AVE OTTAWA K1S 4E7 ON CA ON	ESE/270.9	2.15	<a href="#">357</a>
<a href="#">174</a>	FST	DRUMMOND FUELS (OTTAWA) LTD. O/A DRUMMOND'S GAS	635 BRONSON AVE OTTAWA K1S 4E7 ON CA ON	ESE/270.9	2.15	<a href="#">357</a>
<a href="#">174</a>	FST	DRUMMOND FUELS (OTTAWA) LTD. O/A DRUMMOND'S GAS	635 BRONSON AVE OTTAWA K1S 4E7 ON CA ON	ESE/270.9	2.15	<a href="#">358</a>

<b>Map Key</b>	<b>DB</b>	<b>Company/Site Name</b>	<b>Address</b>	<b>Dir/Dist (m)</b>	<b>Elev Diff (m)</b>	<b>Page Number</b>
<a href="#">174</a>	FST	DRUMMOND FUELS (OTTAWA) LTD. O/A DRUMMOND'S GAS	635 BRONSON AVE OTTAWA K1S 4E7 ON CA ON	ESE/270.9	2.15	<a href="#">358</a>
<a href="#">174</a>	FST	DRUMMOND FUELS (OTTAWA) LTD. O/A DRUMMOND'S GAS	635 BRONSON AVE OTTAWA K1S 4E7 ON CA ON	ESE/270.9	2.15	<a href="#">359</a>
<a href="#">174</a>	INC	DRUMMOND FUELS (OTTAWA) LTD. O/A DRUMMOND'S GAS	635 BRONSON AVE.,OTTAWA,ON,K1S 4E7,CA ON	ESE/270.9	2.15	<a href="#">359</a>
<a href="#">174</a>	DTNK	DRUMMOND FUELS (OTTAWA) LTD. O/A DRUMMOND'S GAS	635 BRONSON AVE OTTAWA K1S 4E7 ON CA ON	ESE/270.9	2.15	<a href="#">360</a>
<a href="#">174</a>	DTNK	DRUMMOND FUELS (OTTAWA) LTD. O/A DRUMMOND'S GAS	635 BRONSON AVE OTTAWA K1S 4E7 ON CA ON	ESE/270.9	2.15	<a href="#">361</a>
<a href="#">174</a>	DTNK	DRUMMOND FUELS (OTTAWA) LTD. O/A DRUMMOND'S GAS	635 BRONSON AVE OTTAWA K1S 4E7 ON CA ON	ESE/270.9	2.15	<a href="#">361</a>
<a href="#">174</a>	DTNK	DRUMMOND FUELS (OTTAWA) LTD. O/A DRUMMOND'S GAS	635 BRONSON AVE OTTAWA K1S 4E7 ON CA ON	ESE/270.9	2.15	<a href="#">362</a>
<a href="#">174</a>	DTNK	DRUMMOND FUELS (OTTAWA) LTD. O/A DRUMMOND'S GAS	635 BRONSON AVE OTTAWA K1S 4E7 ON CA ON	ESE/270.9	2.15	<a href="#">363</a>
<a href="#">174</a>	DTNK	DRUMMOND FUELS (OTTAWA) LTD. O/A DRUMMOND'S GAS	635 BRONSON AVE OTTAWA K1S 4E7 ON CA ON	ESE/270.9	2.15	<a href="#">363</a>
<a href="#">174</a>	DTNK		635 BRONSON AVE OTTAWA ON K1S 4E7	ESE/270.9	2.15	<a href="#">364</a>
<a href="#">174</a>	GEN	Drummond Fuels Ltd. (Ottawa)	635 Bronson Avenue Ottawa ON K1S 4E7	ESE/270.9	2.15	<a href="#">364</a>
<a href="#">175</a>	SCT	D & M FIXTURES	321.5 LEBRETON ST S OTTAWA ON K1S 4L4	S/271.4	-2.35	<a href="#">365</a>

<b>Map Key</b>	<b>DB</b>	<b>Company/Site Name</b>	<b>Address</b>	<b>Dir/Dist (m)</b>	<b>Elev Diff (m)</b>	<b>Page Number</b>
<a href="#">175</a>	SCT	Gemini Projects Ltd.	321.5 Lebreton St S Ottawa ON K1S 4L4	S/271.4	-2.35	<a href="#">365</a>
<a href="#">176</a>	SCT	D & M Fixtures	321 Lebreton St S Ottawa ON K1S 4L4	S/271.5	-2.35	<a href="#">365</a>
<a href="#">177</a>	ECA	Landsdown Developments Limited	18 willow St 18-20-22 Willow Street Lot 11 and Prt Lot 10, Reg. Plan No. 2545 Ottawa City Ottawa ON K1V 0R3	NW/273.1	-0.85	<a href="#">365</a>
<a href="#">178</a>	WWIS		550 BOOTH ST. Ottawa ON <b>Well ID:</b> 7127876	SW/274.2	-4.82	<a href="#">366</a>
<a href="#">179</a>	WWIS		ON <b>Well ID:</b> 7273974	NNE/274.9	2.15	<a href="#">380</a>
<a href="#">180</a>	EHS		644 Bronson Ave. Ottawa ON K1S 4E9	ESE/275.9	2.15	<a href="#">381</a>
<a href="#">180</a>	GEN	Imperial Oil	644 Bronson Avenue Ottawa ON K1S 4E9	ESE/275.9	2.15	<a href="#">381</a>
<a href="#">180</a>	GEN	Imperial Oil	644 Bronson Avenue Ottawa ON K1S 4E9	ESE/275.9	2.15	<a href="#">381</a>
<a href="#">181</a>	EHS		470 Booth Street Ottawa ON K1R 7N3	W/277.8	-4.85	<a href="#">381</a>
<a href="#">182</a>	BORE		ON	E/279.1	2.15	<a href="#">382</a>
<a href="#">183</a>	EHS		818 Gladstone Avenue Ottawa ON K1R 7N3	W/282.2	-5.85	<a href="#">382</a>
<a href="#">184</a>	SPL	PETRO-CANADA	INTERSECTION OF BRONSON AND GLADSTONE SERVICE STATION NEPEAN CITY ON	NNE/284.0	2.15	<a href="#">383</a>
<a href="#">185</a>	WWIS		818 Gladstone Ave Ottawa ON	W/284.5	-5.64	<a href="#">383</a>

<b>Map Key</b>	<b>DB</b>	<b>Company/Site Name</b>	<b>Address</b>	<b>Dir/Dist (m)</b>	<b>Elev Diff (m)</b>	<b>Page Number</b>
			<b>Well ID:</b> 7355925			
<a href="#">186</a>	GEN	Ottawa Community Housing	818 Gladstone Ave Ottawa ON K2R 7Y8	W/285.1	-5.64	<a href="#">386</a>
<a href="#">186</a>	GEN	Ottawa Community Housing	818 Gladstone Ave Ottawa ON K2R 7Y8	W/285.1	-5.64	<a href="#">386</a>
<a href="#">187</a>	WWIS		467 BRONSON AVE Ottawa ON <b>Well ID:</b> 7317464	NNE/285.4	2.15	<a href="#">386</a>
<a href="#">188</a>	EHS		458 Catherine St Ottawa ON K1R5T8	E/286.4	2.15	<a href="#">390</a>
<a href="#">189</a>	WWIS		ON <b>Well ID:</b> 7382334	SW/287.5	-5.54	<a href="#">390</a>
<a href="#">190</a>	WWIS		818 Gladstone Ave Ottawa ON <b>Well ID:</b> 7355926	W/288.5	-5.85	<a href="#">391</a>
<a href="#">191</a>	SPL	SERVICE STATION	635 BRONSON AVENUE OTTAWA (N.O. S.) OTTAWA CITY ON K1S 4E7	ESE/288.7	2.15	<a href="#">394</a>
<a href="#">191</a>	PRT	DRUMMOND FUELS	635 BRONSON AV OTTAWA ON K1S 4E7	ESE/288.7	2.15	<a href="#">394</a>
<a href="#">191</a>	PRT	DRUMMOND FUELS	635 BRONSON AV OTTAWA ON K1S4E7	ESE/288.7	2.15	<a href="#">395</a>
<a href="#">191</a>	SPL	DRUMMOND FUELS	STATION AT 635 BRONSON AVE TANK TRUCK (CARGO) OTTAWA CITY ON K1S 4E7	ESE/288.7	2.15	<a href="#">395</a>
<a href="#">191</a>	RST	DRUMMOND'S GAS	635 BRONSON AVE OTTAWA ON K1S 4E7	ESE/288.7	2.15	<a href="#">395</a>
<a href="#">191</a>	FSTH	DRUMMOND FUELS (OTTAWA) LTD	635 BRONSON AVE OTTAWA ON K1S 4E7	ESE/288.7	2.15	<a href="#">395</a>

<b>Map Key</b>	<b>DB</b>	<b>Company/Site Name</b>	<b>Address</b>	<b>Dir/Dist (m)</b>	<b>Elev Diff (m)</b>	<b>Page Number</b>
<a href="#">191</a>	SPL	Drummond Fuels (Ottawa) Ltd.	Drummond Fuels,635 Bronson Avenue<UNOFFICIAL> Ottawa ON K1S 4E7	ESE/288.7	2.15	<a href="#">396</a>
<a href="#">191</a>	DTNK	DRUMMOND FUELS (OTTAWA) LTD	635 BRONSON AVE OTTAWA ON	ESE/288.7	2.15	<a href="#">397</a>
<a href="#">191</a>	DTNK	DRUMMOND FUELS (OTTAWA) LTD	635 BRONSON AVE OTTAWA ON K1S 4E7	ESE/288.7	2.15	<a href="#">397</a>
<a href="#">191</a>	DTNK	DRUMMOND FUELS (OTTAWA) LTD	635 BRONSON AVE OTTAWA ON	ESE/288.7	2.15	<a href="#">398</a>
<a href="#">191</a>	DTNK	DRUMMOND FUELS (OTTAWA) LTD	635 BRONSON AVE OTTAWA ON	ESE/288.7	2.15	<a href="#">398</a>
<a href="#">191</a>	DTNK	DRUMMOND FUELS (OTTAWA) LTD	635 BRONSON AVE OTTAWA ON	ESE/288.7	2.15	<a href="#">399</a>
<a href="#">191</a>	DTNK	DRUMMOND FUELS (OTTAWA) LTD	635 BRONSON AVE OTTAWA ON	ESE/288.7	2.15	<a href="#">400</a>
<a href="#">191</a>	DTNK	DRUMMOND FUELS (OTTAWA) LTD	635 BRONSON AVE OTTAWA ON	ESE/288.7	2.15	<a href="#">400</a>
<a href="#">191</a>	DTNK	DRUMMOND FUELS (OTTAWA) LTD	635 BRONSON AVE OTTAWA ON	ESE/288.7	2.15	<a href="#">401</a>
<a href="#">191</a>	RST	DRUMMOND'S GAS	635 BRONSON AVE OTTAWA ON K1S4E7	ESE/288.7	2.15	<a href="#">402</a>
<a href="#">191</a>	SPL	Drummond's Gas<UNOFFICIAL>	635 Bronson Ave. Ottawa ON	ESE/288.7	2.15	<a href="#">402</a>
<a href="#">192</a>	BORE		ON	SE/289.0	3.15	<a href="#">402</a>
<a href="#">193</a>	GEN	GVT. OF CAN.-ENERGY MINES & RES.	550 BOOTH STREET C/O 580 BOOTH ST. OTTAWA ON K1A 0E4	SW/290.1	-5.54	<a href="#">404</a>



<b>Map Key</b>	<b>DB</b>	<b>Company/Site Name</b>	<b>Address</b>	<b>Dir/Dist (m)</b>	<b>Elev Diff (m)</b>	<b>Page Number</b>
<a href="#">193</a>	GEN	GVT. OF CAN. - ENERGY, MINES & RESOURCES	550 BOOTH STREET OTTAWA ON K1A 0E4	SW/290.1	-5.54	<a href="#">404</a>
<a href="#">193</a>	GEN	GVT. OF CAN.-ENERGY MINES & RES. 18-363	550 BOOTH STREET C/O 580 BOOTH ST. OTTAWA ON K1A 0E4	SW/290.1	-5.54	<a href="#">404</a>
<a href="#">193</a>	GEN	GVT. OF CAN. - ENERGY MINES & RESOURCES	550 BOOTH STREET OTTAWA ON K1A 0E4	SW/290.1	-5.54	<a href="#">404</a>
<a href="#">193</a>	GEN	PUBLIC WORKS AND GOV'T SERVICES CANADA	550 BOOTH STREET OTTAWA ON K1A 0E4	SW/290.1	-5.54	<a href="#">405</a>
<a href="#">193</a>	GEN	Ore Dressing Laboratory	550 Booth Street Ottawa ON K1A0E4	SW/290.1	-5.54	<a href="#">405</a>
<a href="#">193</a>	GEN	Ore Dressing Laboratory	550 Booth Street Ottawa ON K1A0E4	SW/290.1	-5.54	<a href="#">405</a>
<a href="#">193</a>	REC	ENERGY, MINES & RESOURCES CANADA	550 BOOTH ST. CONTROL STORAGE SITE OTTAWA ON	SW/290.1	-5.54	<a href="#">406</a>
<a href="#">194</a>	BORE		ON	E/290.9	2.15	<a href="#">406</a>
<a href="#">195</a>	BORE		ON	E/291.1	1.07	<a href="#">407</a>
<a href="#">196</a>	WWIS		467 BRONSON AVE Ottawa ON <b>Well ID:</b> 7317463	NNE/292.1	2.15	<a href="#">408</a>
<a href="#">197</a>	EHS		811 Gladstone Ave Ottawa ON K1R 6Y1	W/292.7	-4.78	<a href="#">412</a>
<a href="#">198</a>	GEN	Imperial Oil	467 Bronson Avenue Ottawa ON K1R 6J7	NNE/293.6	2.15	<a href="#">412</a>
<a href="#">199</a>	SPL	CONSTRUCTION COMPANY	458 CATHERINE ST OTTAWA CITY ON K1R 5T8	E/293.8	2.15	<a href="#">413</a>

<b>Map Key</b>	<b>DB</b>	<b>Company/Site Name</b>	<b>Address</b>	<b>Dir/Dist (m)</b>	<b>Elev Diff (m)</b>	<b>Page Number</b>
<a href="#">199</a>	EHS		458 Catherine ST. Ottawa ON	E/293.8	2.15	<a href="#">413</a>
<a href="#">199</a>	EHS		458 Catherine St Ottawa ON K1R 5T8	E/293.8	2.15	<a href="#">414</a>
<a href="#">199</a>	CA	Securemax Self-Storage Inc.	458 Catherine Street Ottawa ON K1R 5T8	E/293.8	2.15	<a href="#">414</a>
<a href="#">199</a>	ECA	Securemax Self-Storage Inc.	458 Catherine Street Ottawa ON H4T 1V6	E/293.8	2.15	<a href="#">414</a>
<a href="#">199</a>	EASR	MARK STEWART CROSS	458 CATHERINE ST OTTAWA ON K1R 5T7	E/293.8	2.15	<a href="#">414</a>
<a href="#">199</a>	GEN	Kiewit-Dufferin Midtown Partnership Kiewit	458 Catherine St Ottawa ON K1R 5T7	E/293.8	2.15	<a href="#">415</a>
<a href="#">199</a>	GEN	Kiewit-Dufferin Midtown Partnership Kiewit	458 Catherine St Ottawa ON K1R 5T7	E/293.8	2.15	<a href="#">415</a>
<a href="#">200</a>	CA	ESSO PETROLEUM CANADA	467 BRONSON AVE OTTAWA CITY ON K1R 6J7	NNE/297.0	2.15	<a href="#">415</a>
<a href="#">200</a>	CA	ESSO PETROLEUM CANADA	467 BRONSON AVENUE OTTAWA CITY ON K1R 6J7	NNE/297.0	2.15	<a href="#">416</a>
<a href="#">200</a>	SPL	ESSO PETROLEUM	ESSO SERVICE ST'N. 467 BRONSON AVE. SERVICE STATION OTTAWA CITY ON K1R 6J7	NNE/297.0	2.15	<a href="#">416</a>
<a href="#">200</a>	SPL	ESSO PETROLEUM CANADA	467 BRONSTON AVE. ESSO DECOMMISSIONING SITE SERVICE STATION OTTAWA CITY ON	NNE/297.0	2.15	<a href="#">416</a>
<a href="#">200</a>	PRT	LOUIS LEBLANC BRONSON ESSO SERVICE	467 BRONSON AV & GLADSTONE AVE OTTAWA ON	NNE/297.0	2.15	<a href="#">417</a>
<a href="#">200</a>	EHS		467 Bronson Ave Ottawa ON K1R 6J7	NNE/297.0	2.15	<a href="#">417</a>

<b>Map Key</b>	<b>DB</b>	<b>Company/Site Name</b>	<b>Address</b>	<b>Dir/Dist (m)</b>	<b>Elev Diff (m)</b>	<b>Page Number</b>
<a href="#">200</a>	EHS		467 Bronson Avenue Ottawa ON K1R 6J7	NNE/297.0	2.15	<a href="#">417</a>
<a href="#">200</a>	DTNK	LOUIS LEBLANC BRONSON ESSO SERVICE	467 BRONSON AV & GLADSTONE AVE OTTAWA ON K1R 6J7	NNE/297.0	2.15	<a href="#">417</a>
<a href="#">200</a>	GEN	Imperial Oil	467 Bronson Avenue Ottawa ON K1R 6J7	NNE/297.0	2.15	<a href="#">418</a>
<a href="#">200</a>	GEN	Imperial Oil	467 Bronson Avenue Ottawa ON K1R 6J7	NNE/297.0	2.15	<a href="#">418</a>
<a href="#">200</a>	GEN	Imperial Oil	467 Bronson Avenue Ottawa ON	NNE/297.0	2.15	<a href="#">418</a>
<a href="#">200</a>	GEN	Imperial Oil	467 Bronson Avenue Ottawa ON K1R 6J7	NNE/297.0	2.15	<a href="#">419</a>
<a href="#">200</a>	GEN	Imperial Oil	467 Bronson Avenue Ottawa ON K1R 6J7	NNE/297.0	2.15	<a href="#">419</a>
<a href="#">200</a>	GEN	Imperial Oil	467 Bronson Avenue Ottawa ON K1R 6J7	NNE/297.0	2.15	<a href="#">419</a>
<a href="#">200</a>	GEN	Imperial Oil	467 Bronson Avenue Ottawa ON K1R 6J7	NNE/297.0	2.15	<a href="#">420</a>
<a href="#">200</a>	WWIS		467 BRONSON AVE Ottawa ON  <i>Well ID:</i> 7317461	NNE/297.0	2.15	<a href="#">420</a>
<a href="#">200</a>	GEN	Imperial Oil	467 Bronson Avenue Ottawa ON K1R 6J7	NNE/297.0	2.15	<a href="#">424</a>
<a href="#">200</a>	GEN	Imperial Oil	467 Bronson Avenue Ottawa ON K1R 6J7	NNE/297.0	2.15	<a href="#">424</a>
<a href="#">201</a>	EHS		448 - 462 Bronson Avenue Ottawa ON K1R 6J6	N/297.1	2.15	<a href="#">425</a>

<b>Map Key</b>	<b>DB</b>	<b>Company/Site Name</b>	<b>Address</b>	<b>Dir/Dist (m)</b>	<b>Elev Diff (m)</b>	<b>Page Number</b>
<a href="#">202</a>	SPL	CONTRACTOR	196 ARTHUR STREET MOTOR VEHICLE (OPERATING FLUID) OTTAWA CITY ON K1R 7C4	NNW/297.3	1.15	<a href="#">425</a>
<a href="#">203</a>	WWIS		ON <b>Well ID:</b> 7169131	NNE/297.5	2.15	<a href="#">426</a>
<a href="#">204</a>	WWIS		HWY 417 WBL Ottawa ON <b>Well ID:</b> 7348930	WSW/297.8	-5.98	<a href="#">427</a>
<a href="#">205</a>	BORE		ON	E/298.9	2.15	<a href="#">428</a>
<a href="#">206</a>	BORE		ON	N/299.3	1.85	<a href="#">430</a>
<a href="#">207</a>	SPL	PRIVATE RESIDENCE	20 WILLOW ST. FURNACE OIL TANK OTTAWA CITY ON K1R 6V6	NW/299.3	-0.88	<a href="#">431</a>
<a href="#">208</a>	WWIS		467 BRONSON AVE Ottawa ON <b>Well ID:</b> 7317462	NNE/299.3	2.15	<a href="#">431</a>
<a href="#">209</a>	BORE		ON	E/299.4	2.15	<a href="#">435</a>
<a href="#">210</a>	SPL		275 Cambridge Street North Ottawa ON	N/299.4	2.15	<a href="#">436</a>
<a href="#">211</a>	SPL		450 Bronson Ave Ottawa ON K1R 6J6	N/299.6	2.13	<a href="#">437</a>
<a href="#">212</a>	EHS		PE5238 -447 & 449 Catherine Street Ottawa ON K1R 5T7	ENE/300.4	3.15	<a href="#">437</a>

# Executive Summary: Summary By Data Source

## **AUWR - Automobile Wrecking & Supplies**

A search of the AUWR database, dated 1999-May 31, 2022 has found that there are 2 AUWR site(s) within approximately 0.30 kilometers of the project property.

<b><u>Site</u></b>	<b><u>Address</u></b>	<b><u>Distance (m)</u></b>	<b><u>Map Key</u></b>
J & M REBUILDER	779 GLADSTONE AVE OTTAWA ON K1R6X6	241.4	<a href="#"><u>152</u></a>
J & M REBUILDER	779 GLADSTONE AVE OTTAWA ON K1R 6X6	241.4	<a href="#"><u>152</u></a>

## **BORE - Borehole**

A search of the BORE database, dated 1875-Jul 2018 has found that there are 49 BORE site(s) within approximately 0.30 kilometers of the project property.

<b><u>Site</u></b>	<b><u>Address</u></b>	<b><u>Distance (m)</u></b>	<b><u>Map Key</u></b>
	ON	9.0	<a href="#"><u>2</u></a>
	ON	11.1	<a href="#"><u>3</u></a>
	ON	36.7	<a href="#"><u>9</u></a>
	ON	46.3	<a href="#"><u>11</u></a>
	ON	49.8	<a href="#"><u>12</u></a>
	ON	51.1	<a href="#"><u>13</u></a>

<u>Site</u>	<u>Address</u>	<u>Distance (m)</u>	<u>Map Key</u>
	ON	57.2	<a href="#"><u>15</u></a>
	ON	58.5	<a href="#"><u>16</u></a>
	ON	58.5	<a href="#"><u>17</u></a>
	ON	78.8	<a href="#"><u>21</u></a>
	ON	81.1	<a href="#"><u>22</u></a>
	ON	81.3	<a href="#"><u>23</u></a>
	ON	83.2	<a href="#"><u>24</u></a>
	ON	94.7	<a href="#"><u>31</u></a>
	ON	94.7	<a href="#"><u>32</u></a>
	ON	115.1	<a href="#"><u>40</u></a>
	ON	122.7	<a href="#"><u>45</u></a>

<u>Site</u>	<u>Address</u>	<u>Distance (m)</u>	<u>Map Key</u>
	ON	124.5	<a href="#"><u>46</u></a>
	ON	133.1	<a href="#"><u>53</u></a>
	ON	133.2	<a href="#"><u>54</u></a>
	ON	150.7	<a href="#"><u>62</u></a>
	ON	164.3	<a href="#"><u>68</u></a>
	ON	166.2	<a href="#"><u>71</u></a>
	ON	166.4	<a href="#"><u>73</u></a>
	ON	177.4	<a href="#"><u>78</u></a>
	ON	183.9	<a href="#"><u>85</u></a>
	ON	195.3	<a href="#"><u>98</u></a>
	ON	195.5	<a href="#"><u>99</u></a>
	ON	209.1	<a href="#"><u>112</u></a>

<u>Site</u>	<u>Address</u>	<u>Distance (m)</u>	<u>Map Key</u>
	ON	212.0	<a href="#">114</a>
	ON	212.9	<a href="#">116</a>
	ON	214.0	<a href="#">120</a>
	ON	230.6	<a href="#">138</a>
	ON	230.7	<a href="#">139</a>
	ON	235.7	<a href="#">142</a>
	ON	237.4	<a href="#">144</a>
	ON	238.5	<a href="#">147</a>
	ON	238.6	<a href="#">148</a>
	ON	240.2	<a href="#">150</a>
	ON	244.8	<a href="#">153</a>



<u>Site</u>	<u>Address</u>	<u>Distance (m)</u>	<u>Map Key</u>
	ON	254.9	<a href="#">163</a>
	ON	268.1	<a href="#">171</a>
	ON	279.1	<a href="#">182</a>
	ON	289.0	<a href="#">192</a>
	ON	290.9	<a href="#">194</a>
	ON	291.1	<a href="#">195</a>
	ON	298.9	<a href="#">205</a>
	ON	299.3	<a href="#">206</a>
	ON	299.4	<a href="#">209</a>

### **CA - Certificates of Approval**

A search of the CA database, dated 1985-Oct 30, 2011\* has found that there are 12 CA site(s) within approximately 0.30 kilometers of the project property.

<u>Site</u>	<u>Address</u>	<u>Distance (m)</u>	<u>Map Key</u>
John Howard Society of Ottawa	308 and 310 Cambridge Street North Ottawa ON	143.1	<a href="#">58</a>

<b><u>Site</u></b>	<b><u>Address</u></b>	<b><u>Distance (m)</u></b>	<b><u>Map Key</u></b>
R.M. OF OTTAWA-CARLETON	BELL ST./PLYMOUTH ST. OTTAWA CITY ON	155.4	<a href="#"><u>63</u></a>
John Howard Society of Ottawa	306, 308, and 310 Cambridge Street North Ottawa ON	158.9	<a href="#"><u>65</u></a>
561040 ONTARIO LTD.-LOTS 3/4	RAYMOND ST./BRONSON AVE. OTTAWA CITY ON	160.8	<a href="#"><u>66</u></a>
Temprano Enterprises Inc.	170, 172, 174, 176, 178, 180 Plymouth Street Ottawa ON	163.3	<a href="#"><u>67</u></a>
Campbell, Tony John	434-436 Arlington Avenue, 469 Booth Street Ottawa ON	211.1	<a href="#"><u>113</u></a>
PUBLIC WORKS CANADA	555 BOOTH STREET OTTAWA CITY ON	216.2	<a href="#"><u>124</u></a>
6241972 Canada Inc.	773 Gladstone Ave Ottawa ON K1R 6X6	220.5	<a href="#"><u>126</u></a>
Petro-Canada	470 Bronson Avenue Ottawa ON K1R 6J9	225.5	<a href="#"><u>130</u></a>
Securemax Self-Storage Inc.	458 Catherine Street Ottawa ON K1R 5T8	293.8	<a href="#"><u>199</u></a>
ESSO PETROLEUM CANADA	467 BRONSON AVE OTTAWA CITY ON K1R 6J7	297.0	<a href="#"><u>200</u></a>
ESSO PETROLEUM CANADA	467 BRONSON AVENUE OTTAWA CITY ON K1R 6J7	297.0	<a href="#"><u>200</u></a>

## **CDRY - Dry Cleaning Facilities**

A search of the CDRY database, dated Jan 2004-Dec 2020 has found that there are 2 CDRY site(s) within approximately 0.30 kilometers of the project property.

<b><u>Site</u></b>	<b><u>Address</u></b>	<b><u>Distance (m)</u></b>	<b><u>Map Key</u></b>
Modern Dry Cleaners - Ottawa	571 Bronson Ave Ottawa ON K1R6K2	200.2	<a href="#">105</a>
Modern Dry Cleaners	571 Bronson Ave Ottawa ON K1R6K2	200.2	<a href="#">105</a>

## **DTNK - Delisted Fuel Tanks**

A search of the DTNK database, dated Feb 28, 2022 has found that there are 34 DTNK site(s) within approximately 0.30 kilometers of the project property.

<b><u>Site</u></b>	<b><u>Address</u></b>	<b><u>Distance (m)</u></b>	<b><u>Map Key</u></b>
ENBRIDGE CONSUMERS GAS ATTN: MICHAEL TREMAYNE; MGR NGV	470 BRONSON AVE OTTAWA ON	225.5	<a href="#">130</a>
6205429 CANADA INC	470 BRONSON AVE OTTAWA ON	225.5	<a href="#">130</a>
6205429 CANADA INC	470 BRONSON AVE OTTAWA ON	225.5	<a href="#">130</a>
6205429 CANADA INC	470 BRONSON AVE OTTAWA ON	225.5	<a href="#">130</a>
6205429 CANADA INC	470 BRONSON AVE OTTAWA ON	225.5	<a href="#">130</a>
	470 BRONSON AVE OTTAWA ON K1R 6J9	225.5	<a href="#">130</a>
ANGELO LORELLI SERVICE CENTRE LTD	779 GLADSTONE OTTAWA ON K1R 6X6	241.4	<a href="#">152</a>

<b><u>Site</u></b>	<b><u>Address</u></b>	<b><u>Distance (m)</u></b>	<b><u>Map Key</u></b>
ANGELO LORELLI SERVICE CENTRE LTD	779 GLADSTONE OTTAWA ON	241.4	<a href="#">152</a>
ANGELO LORELLI SERVICE CENTRE LTD	779 GLADSTONE OTTAWA K1R 6X6 ON CA ON	241.4	<a href="#">152</a>
ANGELO LORELLI SERVICE CENTRE LTD	779 GLADSTONE OTTAWA K1R 6X6 ON CA ON	241.4	<a href="#">152</a>
ANGELO LORELLI SERVICE CENTRE LTD	779 GLADSTONE OTTAWA K1R 6X6 ON CA ON	241.4	<a href="#">152</a>
KEN WILLIAMS ESSO	644 BRONSON AV OTTAWA ON K1S 4E9	269.7	<a href="#">173</a>
KEN WILLIAMS ESSO	644 BRONSON AV OTTAWA ON	269.7	<a href="#">173</a>
KEN WILLIAMS ESSO	644 BRONSON AV OTTAWA ON	269.7	<a href="#">173</a>
KEN WILLIAMS ESSO	644 BRONSON AV OTTAWA ON	269.7	<a href="#">173</a>
KEN WILLIAMS ESSO	644 BRONSON AV OTTAWA K1S 4E9 ON CA ON	269.7	<a href="#">173</a>
KEN WILLIAMS ESSO	644 BRONSON AV OTTAWA K1S 4E9 ON CA ON	269.7	<a href="#">173</a>
KEN WILLIAMS ESSO	644 BRONSON AV OTTAWA K1S 4E9 ON CA ON	269.7	<a href="#">173</a>

<b>Site</b>	<b>Address</b>	<b>Distance (m)</b>	<b>Map Key</b>
	635 BRONSON AVE OTTAWA ON K1S 4E7	270.9	<a href="#">174</a>
DRUMMOND FUELS (OTTAWA) LTD. O/A DRUMMOND'S GAS	635 BRONSON AVE OTTAWA K1S 4E7 ON CA ON	270.9	<a href="#">174</a>
DRUMMOND FUELS (OTTAWA) LTD. O/A DRUMMOND'S GAS	635 BRONSON AVE OTTAWA K1S 4E7 ON CA ON	270.9	<a href="#">174</a>
DRUMMOND FUELS (OTTAWA) LTD. O/A DRUMMOND'S GAS	635 BRONSON AVE OTTAWA K1S 4E7 ON CA ON	270.9	<a href="#">174</a>
DRUMMOND FUELS (OTTAWA) LTD. O/A DRUMMOND'S GAS	635 BRONSON AVE OTTAWA K1S 4E7 ON CA ON	270.9	<a href="#">174</a>
DRUMMOND FUELS (OTTAWA) LTD. O/A DRUMMOND'S GAS	635 BRONSON AVE OTTAWA K1S 4E7 ON CA ON	270.9	<a href="#">174</a>
DRUMMOND FUELS (OTTAWA) LTD. O/A DRUMMOND'S GAS	635 BRONSON AVE OTTAWA K1S 4E7 ON CA ON	270.9	<a href="#">174</a>
DRUMMOND FUELS (OTTAWA) LTD	635 BRONSON AVE OTTAWA ON	288.7	<a href="#">191</a>
DRUMMOND FUELS (OTTAWA) LTD	635 BRONSON AVE OTTAWA ON	288.7	<a href="#">191</a>
DRUMMOND FUELS (OTTAWA) LTD	635 BRONSON AVE OTTAWA ON	288.7	<a href="#">191</a>
DRUMMOND FUELS (OTTAWA) LTD	635 BRONSON AVE OTTAWA ON	288.7	<a href="#">191</a>
DRUMMOND FUELS (OTTAWA) LTD	635 BRONSON AVE OTTAWA ON	288.7	<a href="#">191</a>

<u>Site</u>	<u>Address</u>	<u>Distance (m)</u>	<u>Map Key</u>
DRUMMOND FUELS (OTTAWA) LTD	635 BRONSON AVE OTTAWA ON	288.7	<a href="#">191</a>
DRUMMOND FUELS (OTTAWA) LTD	635 BRONSON AVE OTTAWA ON	288.7	<a href="#">191</a>
DRUMMOND FUELS (OTTAWA) LTD	635 BRONSON AVE OTTAWA ON K1S 4E7	288.7	<a href="#">191</a>
LOUIS LEBLANC BRONSON ESSO SERVICE	467 BRONSON AV & GLADSTONE AVE OTTAWA ON K1R 6J7	297.0	<a href="#">200</a>

### **EASR - Environmental Activity and Sector Registry**

A search of the EASR database, dated Oct 2011- Jun 30, 2022 has found that there are 4 EASR site(s) within approximately 0.30 kilometers of the project property.

<u>Site</u>	<u>Address</u>	<u>Distance (m)</u>	<u>Map Key</u>
Interrent no.1 Limited Partnership	200 BELL ST N OTTAWA ON K1R 7E5	100.5	<a href="#">34</a>
SCOTTY'S AUTO BODY LIMITED	758 GLADSTONE AVE OTTAWA ON K1R 6X5	182.3	<a href="#">82</a>
SAMIA BARAKE, MICHEL BARAKE	169 LEBRETON ST N OTTAWA ON K1R 7H7	183.2	<a href="#">84</a>
MARK STEWART CROSS	458 CATHERINE ST OTTAWA ON K1R 5T7	293.8	<a href="#">199</a>

### **EBR - Environmental Registry**

A search of the EBR database, dated 1994 - Jul 31, 2022 has found that there are 3 EBR site(s) within approximately 0.30 kilometers of the project property.

<b>Site</b>	<b>Address</b>	<b>Distance (m)</b>	<b>Map Key</b>
Angelo Lorelli Michele Lorelli	297 Cambridge Street North Ottawa K1R 7B3 CITY OF OTTAWA ON	193.8	<a href="#">96</a>
Angelo Lorelli	297 Cambridge Street North Ottawa K1R 7B3 CITY OF OTTAWA ON	193.8	<a href="#">96</a>
6241972 Canada Inc.	773 Gladstone Avenue Ottawa, K1R 6X6 CITY OF OTTAWA ON	220.5	<a href="#">126</a>

### **ECA - Environmental Compliance Approval**

A search of the ECA database, dated Oct 2011- Jun 30, 2022 has found that there are 23 ECA site(s) within approximately 0.30 kilometers of the project property.

<b>Site</b>	<b>Address</b>	<b>Distance (m)</b>	<b>Map Key</b>
The Roman Catholic Episcopal Corporation of Ottawa	201 Lebreton St N Ottawa ON	104.6	<a href="#">36</a>
InterRent International Properties Inc.	207 Bell St N 201 to 209 Bell St N 211 Bell St N 219 Bell St N 221 Bell St N Ottawa ON K2P 1Z2	122.0	<a href="#">43</a>
220 Lebreton Holding Limited	220 Lebreton St Ottawa ON K1Y 2G2	137.7	<a href="#">55</a>
John Howard Society of Ottawa	306, 308, and 310 Cambridge Street North Ottawa ON K1N 5L5	158.9	<a href="#">65</a>
John Howard Society of Ottawa	308 and 310 Cambridge Street North Ottawa ON K1N 5L5	158.9	<a href="#">65</a>
Temprano Enterprises Inc.	170 Plymouth St 170 172 174 176 178 180 Ottawa ON K1V 1H1	163.3	<a href="#">67</a>
Angelo Lorelli and Michele Lorelli	297 Cambridge St N Ottawa ON	193.8	<a href="#">96</a>

<b><u>Site</u></b>	<b><u>Address</u></b>	<b><u>Distance (m)</u></b>	<b><u>Map Key</u></b>
Campbell, Tony John	469 Booth St 434- 436 Arlington Avenue Ottawa ON K1S 4M7	211.1	<a href="#">113</a>
Canci Realty Investments Inc. and Locmelis Realty Inc.	Ottawa ON K4C 1C1	219.0	<a href="#">125</a>
The Regional Municipality of Ottawa- Carleton	Willow/Lebreton/Bell/Louisa/Eccles St , etc. Ottawa ON K2P 2L7	219.0	<a href="#">125</a>
City of Ottawa	Lorne Avenue Ottawa ON K1P 1J1	219.0	<a href="#">125</a>
City of Ottawa	Lorne Avenue Ottawa ON K1P 1J1	219.0	<a href="#">125</a>
City of Ottawa	Bell Street, Cambridge Street & Raymond Street Ottawa ON K1P 1J1	219.0	<a href="#">125</a>
City of Ottawa	Bell Arthur Somerset & Christie Streets Ottawa ON K1N 5A1	219.0	<a href="#">125</a>
City of Ottawa	Bell Arthur Somerset & Christie Streets Ottawa ON K1N 5A1	219.0	<a href="#">125</a>
Sisters of Charity of Ottawa Health Services	Lot 1 and Part of Lot 14 Registered Plan No. 11285, Lots 1 to 19 Registered Plan No. 3459 Ottawa ON K1R 7A5	219.0	<a href="#">125</a>
City of Ottawa	Lorne Avenue Ottawa ON K1P 1J1	219.0	<a href="#">125</a>
City of Ottawa	Bell Street, Cambridge Street & Raymond Street Ottawa ON K1V 6A6	219.0	<a href="#">125</a>



<b><u>Site</u></b>	<b><u>Address</u></b>	<b><u>Distance (m)</u></b>	<b><u>Map Key</u></b>
6241972 Canada Inc.	773 Gladstone Ave Ottawa ON K1R 6X6	220.5	<a href="#">126</a>
Petro-Canada	470 Bronson Avenue Ottawa ON L6L 6N5	225.5	<a href="#">130</a>
Zhaokun Wang	501 Bronson Ave Ottawa ON K2J 0N3	227.9	<a href="#">136</a>
Landsdown Developments Limited	18 willow St 18-20-22 Willow Street Lot 11 and Prt Lot 10, Reg. Plan No. 2545 Ottawa City Ottawa ON K1V 0R3	273.1	<a href="#">177</a>
Securemax Self-Storage Inc.	458 Catherine Street Ottawa ON H4T 1V6	293.8	<a href="#">199</a>

### **EHS - ERIS Historical Searches**

A search of the EHS database, dated 1999-Mar 31, 2022 has found that there are 58 EHS site(s) within approximately 0.30 kilometers of the project property.

<b><u>Site</u></b>	<b><u>Address</u></b>	<b><u>Distance (m)</u></b>	<b><u>Map Key</u></b>
	384 Arlington Ave Ottawa ON K1R 6Z5	0.0	<a href="#">1</a>
	242, 244, 246, 248 Bell Street North Ottawa ON	19.4	<a href="#">6</a>
	3 Raymond St Ottawa ON K1R 1A3	26.8	<a href="#">7</a>
	370 Cambridge Street North Ottawa ON K1R 7B7	32.7	<a href="#">8</a>
	18 Louisa Street Ottawa ON K1R 6Y6	78.0	<a href="#">19</a>

<u>Site</u>	<u>Address</u>	<u>Distance (m)</u>	<u>Map Key</u>
	18 Louisa Street Ottawa Ontario Ottawa ON K1R 6Y6	78.1	<a href="#"><u>20</u></a>
	269 Bell Street South Ottawa ON K1S 4J7	91.2	<a href="#"><u>28</u></a>
	324 Cambridge Street North Ottawa ON K1R 7B5	101.2	<a href="#"><u>35</u></a>
	324 Cambridge St N Ottawa ON K1R7B5	101.2	<a href="#"><u>35</u></a>
	324 Cambridge St N Ottawa ON K1R7B5	101.2	<a href="#"><u>35</u></a>
	324 Cambridge St N Ottawa ON K1R7B5	101.2	<a href="#"><u>35</u></a>
	324 Cambridge Street North Ottawa ON K1R 7B5	101.2	<a href="#"><u>35</u></a>
	324 Cambridge Street North Ottawa ON K1R 7B5	101.2	<a href="#"><u>35</u></a>
	201-219 Bell Street Ottawa ON	111.4	<a href="#"><u>39</u></a>
	219 Bell St N Ottawa ON	111.4	<a href="#"><u>39</u></a>
	273, 275, 277, 279, 281 Bell Street South Ottawa ON K1S 4J7	115.6	<a href="#"><u>41</u></a>

<b><u>Site</u></b>	<b><u>Address</u></b>	<b><u>Distance (m)</u></b>	<b><u>Map Key</u></b>
	279 Bell St S Ottawa ON K1S4J7	121.0	<a href="#"><u>42</u></a>
	207 Bell Street North Ottawa ON K1R 7E1	122.0	<a href="#"><u>43</u></a>
	207 Bell Street North Ottawa ON	122.0	<a href="#"><u>44</u></a>
	327 Cambridge St N Ottawa On Ottawa ON	126.9	<a href="#"><u>47</u></a>
	23 Louisa St Ottawa ON	130.8	<a href="#"><u>51</u></a>
	220 Lebreton St N Ottawa ON	137.7	<a href="#"><u>55</u></a>
	220 Lebreton Street North Ottawa ON K1R 7J1	137.7	<a href="#"><u>55</u></a>
	544 Bronson Avenue Ottawa ON	142.5	<a href="#"><u>57</u></a>
	181 Lebreton St N Ottawa ON K1R7H7	158.0	<a href="#"><u>64</u></a>
	774 Gladstone Ave Ottawa ON K1R	176.6	<a href="#"><u>76</u></a>
	163 Bell Street North Ottawa ON K1R 7E1	177.1	<a href="#"><u>77</u></a>
	54 Louisa St Ottawa ON K1R6Y8	177.6	<a href="#"><u>80</u></a>

<b><u>Site</u></b>	<b><u>Address</u></b>	<b><u>Distance (m)</u></b>	<b><u>Map Key</u></b>
	303 Bell St S Ottawa ON K1S4J9	187.5	<a href="#"><u>91</u></a>
	297 Cambridge Street Ottawa ON K1R 7B3	193.8	<a href="#"><u>97</u></a>
	740, 742, 746 Gladstone Avenue and 293 Cambridge Street Ottawa ON	197.2	<a href="#"><u>101</u></a>
	296 Cambridge St N Ottawa ON K1R0B4	201.5	<a href="#"><u>106</u></a>
	492 Bronson Ave Ottawa ON K1R6J9	204.2	<a href="#"><u>108</u></a>
	740, 742 AND 746 GLADSTONE AVENUE OTTAWA ON	206.4	<a href="#"><u>109</u></a>
	85 Plymouth Street OTTAWA ON K1S 3E2	213.1	<a href="#"><u>117</u></a>
	501 Bronson Avenue Ottawa ON K1R 6J8	213.9	<a href="#"><u>119</u></a>
	714 Gladstone AVe ottawa ON K1R 6X3	214.2	<a href="#"><u>121</u></a>
	314 Bell Street South Ottawa ON K1S 4K2	226.6	<a href="#"><u>133</u></a>
	341 Flora St Ottawa ON K1R 5S2	233.1	<a href="#"><u>140</u></a>

<u>Site</u>	<u>Address</u>	<u>Distance (m)</u>	<u>Map Key</u>
	341 Flora street ottawa ON K1R 5S2	233.1	<a href="#"><u>140</u></a>
	341 Flora Street Ottawa ON K1R 5S2	233.1	<a href="#"><u>141</u></a>
	550, 552, 555, 556, 558, 562, 601, 615 Booth St, and 405, 461 Rochester Street Ottawa ON	246.8	<a href="#"><u>155</u></a>
	331 Flora St Ottawa ON K1R5S1	252.4	<a href="#"><u>161</u></a>
	275 Chamberlain Avenue Ottawa ON K1S 5E6	252.5	<a href="#"><u>162</u></a>
	473 Bronson Ave Ottawa ON K1R 6J7	258.1	<a href="#"><u>165</u></a>
	458 Catherine Street Ottawa ON K1R 5T7	264.6	<a href="#"><u>168</u></a>
	644 Bronson Ave. Ottawa ON	267.8	<a href="#"><u>170</u></a>
	644 Bronson Ave. Ottawa ON K1S 4E9	275.9	<a href="#"><u>180</u></a>
	470 Booth Street Ottawa ON K1R 7N3	277.8	<a href="#"><u>181</u></a>
	818 Gladstone Avenue Ottawa ON K1R 7N3	282.2	<a href="#"><u>183</u></a>
	458 Catherine St Ottawa ON K1R5T8	286.4	<a href="#"><u>188</u></a>

<u>Site</u>	<u>Address</u>	<u>Distance (m)</u>	<u>Map Key</u>
	811 Gladstone Ave Ottawa ON K1R 6Y1	292.7	<a href="#">197</a>
	458 Catherine ST. Ottawa ON	293.8	<a href="#">199</a>
	458 Catherine St Ottawa ON K1R 5T8	293.8	<a href="#">199</a>
	467 Bronson Ave Ottawa ON K1R 6J7	297.0	<a href="#">200</a>
	467 Bronson Avenue Ottawa ON K1R 6J7	297.0	<a href="#">200</a>
	448 - 462 Bronson Avenue Ottawa ON K1R 6J6	297.1	<a href="#">201</a>
	PE5238 -447 & 449 Catherine Street Ottawa ON K1R 5T7	300.4	<a href="#">212</a>

### **FCS - Contaminated Sites on Federal Land**

A search of the FCS database, dated Jun 2000-Jun 2022 has found that there are 1 FCS site(s) within approximately 0.30 kilometers of the project property.

<u>Site</u>	<u>Address</u>	<u>Distance (m)</u>	<u>Map Key</u>
555 Booth Street	Ottawa ON	227.5	<a href="#">134</a>

### **FST - Fuel Storage Tank**

A search of the FST database, dated Feb 28, 2022 has found that there are 21 FST site(s) within approximately 0.30 kilometers of the project property.

<b>Site</b>	<b>Address</b>	<b>Distance (m)</b>	<b>Map Key</b>
SUNCOR ENERGY PRODUCTS PARTNERSHIP	470 BRONSON AVE OTTAWA K1R 6J9 ON CA ON	225.5	<a href="#">130</a>
SUNCOR ENERGY PRODUCTS PARTNERSHIP	470 BRONSON AVE OTTAWA K1R 6J9 ON CA ON	225.5	<a href="#">130</a>
SUNCOR ENERGY PRODUCTS PARTNERSHIP	470 BRONSON AVE OTTAWA K1R 6J9 ON CA ON	225.5	<a href="#">130</a>
SUNCOR ENERGY PRODUCTS PARTNERSHIP	470 BRONSON AVE OTTAWA K1R 6J9 ON CA ON	225.5	<a href="#">130</a>
ANGELO LORELLI SERVICE CENTRE LTD	779 GLADSTONE AVE OTTAWA K1R 6X6 ON CA ON	241.4	<a href="#">152</a>
ANGELO LORELLI SERVICE CENTRE LTD	779 GLADSTONE AVE OTTAWA K1R 6X6 ON CA ON	241.4	<a href="#">152</a>
ANGELO LORELLI SERVICE CENTRE LTD	779 GLADSTONE AVE OTTAWA K1R 6X6 ON CA ON	241.4	<a href="#">152</a>
OTTAWA BOARD OF EDUCATION OTTAWA BOARD OF EDUCATION	275 CHAMBERLAIN ST OTTAWA K1S 5E6 ON CA ON	252.5	<a href="#">162</a>
OTTAWA BOARD OF EDUCATION OTTAWA BOARD OF EDUCATION	275 CHAMBERLAIN ST OTTAWA K1S 5E6 ON CA ON	252.5	<a href="#">162</a>
KEN WILLIAMS ESSO	644 BRONSON AV OTTAWA K1S 4E9 ON CA ON	269.7	<a href="#">173</a>
KEN WILLIAMS ESSO	644 BRONSON AV OTTAWA K1S 4E9 ON CA ON	269.7	<a href="#">173</a>
KEN WILLIAMS ESSO	644 BRONSON AV OTTAWA K1S 4E9 ON CA ON	269.7	<a href="#">173</a>

<u>Site</u>	<u>Address</u>	<u>Distance (m)</u>	<u>Map Key</u>
DRUMMOND FUELS (OTTAWA) LTD. O/A DRUMMOND'S GAS	635 BRONSON AVE OTTAWA K1S 4E7 ON CA ON	270.9	<a href="#">174</a>
DRUMMOND FUELS (OTTAWA) LTD. O/A DRUMMOND'S GAS	635 BRONSON AVE OTTAWA K1S 4E7 ON CA ON	270.9	<a href="#">174</a>
DRUMMOND FUELS (OTTAWA) LTD. O/A DRUMMOND'S GAS	635 BRONSON AVE OTTAWA K1S 4E7 ON CA ON	270.9	<a href="#">174</a>
DRUMMOND FUELS (OTTAWA) LTD. O/A DRUMMOND'S GAS	635 BRONSON AVE OTTAWA K1S 4E7 ON CA ON	270.9	<a href="#">174</a>
DRUMMOND FUELS (OTTAWA) LTD. O/A DRUMMOND'S GAS	635 BRONSON AVE OTTAWA K1S 4E7 ON CA ON	270.9	<a href="#">174</a>
DRUMMOND FUELS (OTTAWA) LTD. O/A DRUMMOND'S GAS	635 BRONSON AVE OTTAWA K1S 4E7 ON CA ON	270.9	<a href="#">174</a>
DRUMMOND FUELS (OTTAWA) LTD. O/A DRUMMOND'S GAS	635 BRONSON AVE OTTAWA K1S 4E7 ON CA ON	270.9	<a href="#">174</a>
DRUMMOND FUELS (OTTAWA) LTD. O/A DRUMMOND'S GAS	635 BRONSON AVE OTTAWA K1S 4E7 ON CA ON	270.9	<a href="#">174</a>
DRUMMOND FUELS (OTTAWA) LTD. O/A DRUMMOND'S GAS	635 BRONSON AVE OTTAWA K1S 4E7 ON CA ON	270.9	<a href="#">174</a>

### **FSTH - Fuel Storage Tank - Historic**

A search of the FSTH database, dated Pre-Jan 2010\* has found that there are 7 FSTH site(s) within approximately 0.30 kilometers of the project property.



<b>Site</b>	<b>Address</b>	<b>Distance (m)</b>	<b>Map Key</b>
1460932 ONTARIO LTD C/O RADEK SZYBOWSKI	470 BRONSON AV OTTAWA ON K1R 6J9	225.5	<a href="#">130</a>
1460932 ONTARIO LTD C/O RADEK SZYBOWSKI	470 BRONSON AV OTTAWA ON K1R 6J9	225.5	<a href="#">130</a>
OTTAWA BOARD OF EDUCATION OTTAWA BOARD OF EDUCATION	275 CHAMBERLAIN ST OTTAWA ON K1S 5E6	252.5	<a href="#">162</a>
OTTAWA BOARD OF EDUCATION OTTAWA BOARD OF EDUCATION	275 CHAMBERLAIN ST OTTAWA ON K1S 5E6	252.5	<a href="#">162</a>
OTTAWA BOARD OF EDUCATION OTTAWA BOARD OF EDUCATION	275 CHAMBERLAIN ST OTTAWA ON K1S 5E6	252.5	<a href="#">162</a>
OTTAWA BOARD OF EDUCATION OTTAWA BOARD OF EDUCATION	275 CHAMBERLAIN ST OTTAWA ON K1S 5E6	252.5	<a href="#">162</a>
DRUMMOND FUELS (OTTAWA) LTD	635 BRONSON AVE OTTAWA ON K1S 4E7	288.7	<a href="#">191</a>

### **GEN - Ontario Regulation 347 Waste Generators Summary**

A search of the GEN database, dated 1986-Apr 30, 2022 has found that there are 147 GEN site(s) within approximately 0.30 kilometers of the project property.

<b>Site</b>	<b>Address</b>	<b>Distance (m)</b>	<b>Map Key</b>
Reitano Concrete 2008 Ltd	387 Arlington Ave Ottawa ON K1R 6Z4	11.7	<a href="#">4</a>
CLV GROUP	219 BELL STREET NORTH OTTAWA ON	41.0	<a href="#">10</a>
CLV GROUP	219 BELL STREET NORTH OTTAWA ON K1R 7EL	41.0	<a href="#">10</a>

<b><u>Site</u></b>	<b><u>Address</u></b>	<b><u>Distance (m)</u></b>	<b><u>Map Key</u></b>
Capital Endodontics	1 Raymond Street Suite 300 Ottawa ON K1R 1A2	63.5	<a href="#"><u>18</u></a>
Capital Endodontics	1 Raymond Street Suite 300 Ottawa ON K1R 1A2	63.5	<a href="#"><u>18</u></a>
Capital Endodontics	1 Raymond Street Suite 300 Ottawa ON K1R 1A2	63.5	<a href="#"><u>18</u></a>
Gladstone Sports & Health Centre	18 Louisa St. Ottawa ON	78.1	<a href="#"><u>20</u></a>
Gladstone Sports & Health Centre	18 Louisa St. Ottawa ON	78.1	<a href="#"><u>20</u></a>
GRIFFIN'S HEAD ANTIQUE RESTORATION	367 CAMBRIDGE STREET N. OTTAWA ON K1R 7B6	83.9	<a href="#"><u>25</u></a>
GRIFFIN'S HEAD ANTIQUE RESTORATION	367 CAMBRIDGE STREET NORTH OTTAWA ON K1R 7B6	83.9	<a href="#"><u>25</u></a>
PROTOCOL FLORAL EXPRESSION INC	367 CAMBRIDGE STR OTTAWA ON	83.9	<a href="#"><u>25</u></a>
Capital Endodontics	1 Raymond Street Suite 300 Ottawa ON K1R 1A2	85.9	<a href="#"><u>27</u></a>
Capital Endodontics	1 Raymond Street Suite 300 Ottawa ON K1R 1A2	85.9	<a href="#"><u>27</u></a>
LANCASTER APARTMENTS	324 CAMBRIDGE STREET NORTH OTTAWA ON	101.2	<a href="#"><u>35</u></a>

<b>Site</b>	<b>Address</b>	<b>Distance (m)</b>	<b>Map Key</b>
CLV GROUP	207 BELL STREET NORTH OTTAWA ON K1R 7E1	122.0	<a href="#">43</a>
CLV GROUP	201 BELL STREET NORTH OTTAWA ON K1R 7E1	127.4	<a href="#">48</a>
OTTAWA HYDRO (PCB)	582 BRONSON AVENUE C/O 3025 ALBION RD. OTTAWA ON K1G 3S4	144.7	<a href="#">59</a>
Quickie Convenience	163 Bell Street N Ottawa ON K1R 7E1	179.1	<a href="#">81</a>
CHAIN REACTION BIKE SHOP	750 GLADSTONE AVENUE, SUITE A OTTAWA ON K1R 6X5	187.0	<a href="#">89</a>
MODERN CLEANING SERV OTTAWA LTD	571 BRONSON AVE OTTAWA ON K1R 6K2	200.2	<a href="#">105</a>
MODERN CLEANING SERV OTTAWA LTD 27-023	571 BRONSON AVE OTTAWA ON K1R 6K2	200.2	<a href="#">105</a>
MODERN CLEANING SERVICES OTTAWA LIMITED	571 BRONSON AVE OTTAWA ON K1R 6K2	200.2	<a href="#">105</a>
MODERN CLEANING SERVICES OTTAWA LIMITED	571 Bronson Ave. Ottawa ON K1R 6K2	200.2	<a href="#">105</a>
MODERN CLEANING SERVICES OTTAWA LIMITED	571 Bronson Ave. Ottawa ON K1R 6K2	200.2	<a href="#">105</a>
MODERN CLEANING SERVICES OTTAWA LIMITED	571 Bronson Ave. Ottawa ON K1R 6K2	200.2	<a href="#">105</a>
MODERN CLEANING SERVICES OTTAWA LIMITED	571 Bronson Ave. Ottawa ON K1R 6K2	200.2	<a href="#">105</a>

<b><u>Site</u></b>	<b><u>Address</u></b>	<b><u>Distance (m)</u></b>	<b><u>Map Key</u></b>
MODERN CLEANING SERVICES OTTAWA LIMITED	571 Bronson Ave. Ottawa ON K1R 6K2	200.2	<a href="#">105</a>
MODERN CLEANING SERVICES OTTAWA LIMITED	571 Bronson Ave. Ottawa ON	200.2	<a href="#">105</a>
MODERN CLEANING SERVICES OTTAWA LIMITED	571 Bronson Ave. Ottawa ON K1R6K2	200.2	<a href="#">105</a>
MODERN CLEANING SERVICES OTTAWA LIMITED	571 Bronson Ave. Ottawa ON K1R6K2	200.2	<a href="#">105</a>
MODERN CLEANING SERVICES OTTAWA LIMITED	571 Bronson Ave. Ottawa ON K1R6K2	200.2	<a href="#">105</a>
MODERN CLEANING SERVICES OTTAWA LIMITED	571 Bronson Ave. Ottawa ON K1R6K2	200.2	<a href="#">105</a>
Browns Cleaners Ltd.	571 BRONSON AVE. OTTAWA ON K1R6K2	200.2	<a href="#">105</a>
Browns Cleaners Ltd.	571 BRONSON AVE. OTTAWA ON K1R6K2	200.2	<a href="#">105</a>
Browns Cleaners Ltd.	571 BRONSON AVE. OTTAWA ON K1R6K2	200.2	<a href="#">105</a>
CORPORATE FOODS LIMITED	458 CATHERINE STREET OTTAWA ON K1R 5T8	209.0	<a href="#">111</a>
CORPORATE FOODS LIMITED 11-153	458 CATHERINE STREET OTTAWA ON K1R 5T8	209.0	<a href="#">111</a>

<b>Site</b>	<b>Address</b>	<b>Distance (m)</b>	<b>Map Key</b>
Securemax Self Storage Inc.	458 Catherine St. Ottawa ON K1R 5T8	209.0	<a href="#">111</a>
Securemax Self Storage Inc.	458 Catherine St. Ottawa ON K1R 5T8	209.0	<a href="#">111</a>
CANADIAN RED CROSS	BLOOD TRANSFUSION CTR 85 PLYMOUTH ST OTTAWA ON K1S 3E2	213.1	<a href="#">117</a>
CANADIAN RED CROSS 08-060	BLOOD TRANSFUSION CTR 85 PLYMOUTH ST OTTAWA ON K1S 3E2	213.1	<a href="#">117</a>
CANADIAN BLOOD SERVICES	OTTAWA CENTRE 85 PLYMOUTH STREET OTTAWA ON K1S 3E2	213.1	<a href="#">117</a>
Public Works and Government Services Canada	555 Booth Ottawa ON K0A0S5	216.2	<a href="#">124</a>
Public Works and Government Services Canada	555 Booth Ottawa ON	216.2	<a href="#">124</a>
Natural Resources Canada	555 Booth Street Ottawa ON	216.2	<a href="#">124</a>
Natural Resources Canada	555 Booth Street Ottawa ON	216.2	<a href="#">124</a>
SNC LAVALIN OPERATIONS AND MAINTENANCE INC.	555 BOOTH STREET OTTAWA ON K0A 0S5	216.2	<a href="#">124</a>
Natural Resources Canada	555 Booth Street Ottawa ON	216.2	<a href="#">124</a>
SNC LAVALIN OPERATIONS AND MAINTENANCE INC.	555 BOOTH STREET OTTAWA ON K0A 0S5	216.2	<a href="#">124</a>

<b><u>Site</u></b>	<b><u>Address</u></b>	<b><u>Distance (m)</u></b>	<b><u>Map Key</u></b>
Natural Resources Canada	555 Booth Street Ottawa ON K1A 0E4	216.2	<a href="#">124</a>
SNC LAVALIN OPERATIONS AND MAINTENANCE INC.	555 BOOTH STREET OTTAWA ON K0A 0S5	216.2	<a href="#">124</a>
SNC LAVALIN OPERATIONS AND MAINTENANCE INC.	555 BOOTH STREET OTTAWA ON	216.2	<a href="#">124</a>
Natural Resources Canada	555 Booth Street Ottawa ON	216.2	<a href="#">124</a>
Natural Resources Canada	555 Booth Street Ottawa ON K1A 0G1	216.2	<a href="#">124</a>
Brookfield Global Integrated Solutions	555 BOOTH STREET OTTAWA ON K0A 0S5	216.2	<a href="#">124</a>
Brookfield Global Integrated Solutions	555 BOOTH STREET OTTAWA ON K0A 0S5	216.2	<a href="#">124</a>
Natural Resources Canada	555 Booth Street Ottawa ON K1A 0G1	216.2	<a href="#">124</a>
Brookfield Global Integrated Solutions	555 BOOTH STREET OTTAWA ON K0A 0S5	216.2	<a href="#">124</a>
Natural Resources Canada	555 Booth Street Ottawa ON K1A 0G1	216.2	<a href="#">124</a>
Natural Resources Canada	555 Booth Street Ottawa ON K1A 0G1	216.2	<a href="#">124</a>

<b>Site</b>	<b>Address</b>	<b>Distance (m)</b>	<b>Map Key</b>
BGIS Brookfield Global Integrated Solutions LP	555 BOOTH STREET OTTAWA ON K1A 0G1	216.2	<a href="#">124</a>
BGIS Brookfield Global Integrated Solutions LP	555 BOOTH STREET OTTAWA ON K1A 0G1	216.2	<a href="#">124</a>
Natural Resources Canada	555 Booth Street Ottawa ON K1A 0G1	216.2	<a href="#">124</a>
BGIS Brookfield Global Integrated Solutions LP	555 BOOTH STREET OTTAWA ON K1A 0G1	216.2	<a href="#">124</a>
Natural Resources Canada	555 Booth Street Ottawa ON K1A 0G1	216.2	<a href="#">124</a>
BGIS Brookfield Global Integrated Solutions LP	555 BOOTH STREET OTTAWA ON K1A 0G1	216.2	<a href="#">124</a>
Natural Resources Canada	555 Booth Street Ottawa ON K1A 0G1	216.2	<a href="#">124</a>
PUBLIC WORKS AND GOV'T SERVICES CANADA	555 BOOTH STREET OTTAWA ON K1A 0E4	216.2	<a href="#">124</a>
Public Works and Government Services Canada	555 Booth Street Ottawa ON K1A 0E4	216.2	<a href="#">124</a>
Natural Resources Canada	555 Booth Street Ottawa ON K1A 0E4	216.2	<a href="#">124</a>
Suncor Energy Products Partnership Parsons	470 Bronson Ave Ottawa ON K1R 6J9	225.5	<a href="#">130</a>
Suncor Energy Products Partnership Parsons	470 Bronson Ave Ottawa ON K1R 6J9	225.5	<a href="#">130</a>

<b><u>Site</u></b>	<b><u>Address</u></b>	<b><u>Distance (m)</u></b>	<b><u>Map Key</u></b>
Suncor Energy Products Partnership Parsons	470 Bronson Ave Ottawa ON K1R 6J9	225.5	<a href="#">130</a>
Bell Pharmacy	737 Gladstone Ave Ottawa ON K1R 6X4	225.6	<a href="#">131</a>
Bell Pharmacy	737 Gladstone Ave Ottawa ON K1R 6X4	225.6	<a href="#">131</a>
Bell Pharmacy	737 Gladstone Ave Ottawa ON K1R 6X4	225.6	<a href="#">131</a>
Bell Pharmacy	737 Gladstone Ave Ottawa ON K1R 6X4	225.6	<a href="#">131</a>
CLV GROUP	341 FLORA STREET OTTAWA ON	226.0	<a href="#">132</a>
Ottawa-Carleton District School Board	Bronson Maintenance Shops 605 Bronson Avenue Ottawa ON K1S 4E5	237.5	<a href="#">145</a>
Ontario Ministry of Transportation	605 Bronson Ave. Ottawa ON K1S 4E5	237.5	<a href="#">145</a>
Ottawa-Carleton District School Boards	250 Cambridge St. N Ottawa ON K1R 7B2	238.0	<a href="#">146</a>
Ottawa-Carleton District School Boards	250 Cambridge St. N Ottawa ON K1R 7B2	238.0	<a href="#">146</a>
Ottawa-Carleton District School Boards	250 Cambridge St. N Ottawa ON K1R 7B2	238.0	<a href="#">146</a>



<b>Site</b>	<b>Address</b>	<b>Distance (m)</b>	<b>Map Key</b>
Ottawa-Carleton District School Boards	250 Cambridge St. N Ottawa ON	238.0	<a href="#">146</a>
Ottawa-Carleton District School Boards	250 Cambridge St. N Ottawa ON K1R 7B2	238.0	<a href="#">146</a>
Ottawa-Carleton District School Boards	250 Cambridge St. N Ottawa ON K1R 7B2	238.0	<a href="#">146</a>
Ottawa-Carleton District School Boards	250 Cambridge St. N Ottawa ON K1R 7B2	238.0	<a href="#">146</a>
Ottawa-Carleton District School Boards Health & Safety	250 Cambridge St. N Ottawa ON K1R 7B2	238.0	<a href="#">146</a>
Ottawa-Carleton District School Boards Health & Safety	250 Cambridge St. N Ottawa ON K1R 7B2	238.0	<a href="#">146</a>
GVT OF CAN - NATIONAL DEFENSE	MAPPING & CHARTING ESTABLISHMENT 360 LEBRETON STREET OTTAWA ON K1A 0E9	240.9	<a href="#">151</a>
GVT OF CAN - NATIONAL DEFENSE 17-505	MAPPING & CHARTING ESTABLISHMENT 360 LEBRETON STREET OTTAWA ON K1A 0E9	240.9	<a href="#">151</a>
DEPT. OF NATIONAL DEFENSE	MAPPING & CHARTING ESTABLISHMENT 360 LEBRETON STREET OTTAWA ON K1A 0E9	240.9	<a href="#">151</a>
DEPT. OF NATIONAL DEFENSE	MAPPING & CHARTING ESTABLISHMENT 360 LEBRETON STREET OTTAWA ON	240.9	<a href="#">151</a>
DEPT. OF NATIONAL DEFENSE	MAPPING & CHARTING ESTABLISHMENT 360 LEBRETON STREET OTTAWA ON	240.9	<a href="#">151</a>
DEPT. OF NATIONAL DEFENSE	MAPPING & CHARTING ESTABLISHMENT 360 LEBRETON STREET OTTAWA ON	240.9	<a href="#">151</a>

<b><u>Site</u></b>	<b><u>Address</u></b>	<b><u>Distance (m)</u></b>	<b><u>Map Key</u></b>
DEPT. OF NATIONAL DEFENSE	MAPPING & CHARTING ESTABLISHMENT 360 LEBRETON STREET OTTAWA ON K1A 0E9	240.9	<a href="#">151</a>
DEPT. OF NATIONAL DEFENSE	MAPPING & CHARTING ESTABLISHMENT 360 LEBRETON STREET OTTAWA ON	240.9	<a href="#">151</a>
DEPT. OF NATIONAL DEFENSE	MAPPING & CHARTING ESTABLISHMENT 360 LEBRETON STREET OTTAWA ON K1A 0E9	240.9	<a href="#">151</a>
DEPT. OF NATIONAL DEFENSE	MAPPING & CHARTING ESTABLISHMENT 360 LEBRETON STREET OTTAWA ON K1A 0E9	240.9	<a href="#">151</a>
DEPT. OF NATIONAL DEFENSE	MAPPING & CHARTING ESTABLISHMENT 360 LEBRETON STREET OTTAWA ON K1A 0E9	240.9	<a href="#">151</a>
VIVIAN TRAPANNI	316 BELL ST OTTAWA ON	247.3	<a href="#">156</a>
Ottawa-Carleton District School Board	275 Chamberlain Avenue Ottawa ON K1S 5E6	252.5	<a href="#">162</a>
Ottawa-Carleton District School Board	275 Chamberlain Avenue Ottawa ON K1S 5E6	252.5	<a href="#">162</a>
OTTAWA BOARD OF EDUCATION	275 CHAMBERLAIN AVENUE (SCHOOL MAINTENANCE BUILDING) OTTAWA ON K1S 5E6	252.5	<a href="#">162</a>
OTTAWA BOARD OF EDUCATION	SCHOOL MAINTENANCE BUILDING 275 CHAMBERLAIN AVENUE OTTAWA ON K1S 5E6	252.5	<a href="#">162</a>
OTTAWA BOARD OF EDUCATION 29- 092	275 CHAMBERLAIN AVENUE (SCHOOL MAINTENANCE BUILDING) OTTAWA ON K1S 5E6	252.5	<a href="#">162</a>

<b>Site</b>	<b>Address</b>	<b>Distance (m)</b>	<b>Map Key</b>
OTTAWA-CARLETON DISTRICT SCHOOL BOARD	SCHOOL MAINTENANCE BUILDING 275 CHAMBERLAIN AVENUE OTTAWA ON K1S 5E6	252.5	<a href="#">162</a>
Ottawa-Carleton District School Board	275 Chamberlain Avenue Ottawa ON	252.5	<a href="#">162</a>
Ottawa-Carleton District School Board	275 Chamberlain Avenue Ottawa ON K1S 5E6	252.5	<a href="#">162</a>
Ottawa-Carleton District School Board	275 Chamberlain Avenue Ottawa ON K1S 5E6	252.5	<a href="#">162</a>
Ottawa-Carleton District School Board	275 Chamberlain Avenue Ottawa ON K1S 5E6	252.5	<a href="#">162</a>
Imperial Oil	644 Bronson Avenue Ottawa ON	269.7	<a href="#">173</a>
Imperial Oil	644 Bronson Avenue Ottawa ON	269.7	<a href="#">173</a>
Imperial Oil	644 Bronson Avenue Ottawa ON	269.7	<a href="#">173</a>
Imperial Oil	644 Bronson Avenue Ottawa ON	269.7	<a href="#">173</a>
Imperial Oil	644 Bronson Avenue Ottawa ON K1S 4E9	269.7	<a href="#">173</a>
Imperial Oil	644 Bronson Avenue Ottawa ON K1S 4E9	269.7	<a href="#">173</a>
Imperial Oil	644 Bronson Avenue Ottawa ON K1S 4E9	269.7	<a href="#">173</a>

<b><u>Site</u></b>	<b><u>Address</u></b>	<b><u>Distance (m)</u></b>	<b><u>Map Key</u></b>
Imperial Oil	644 Bronson Avenue Ottawa ON K1S 4E9	269.7	<a href="#">173</a>
Imperial Oil	644 Bronson Avenue Ottawa ON K1S 4E9	269.7	<a href="#">173</a>
Imperial Oil	644 Bronson Avenue Ottawa ON K1S 4E9	269.7	<a href="#">173</a>
Imperial Oil	644 Bronson Avenue Ottawa ON K1S 4E9	269.7	<a href="#">173</a>
Imperial Oil	644 Bronson Avenue Ottawa ON K1S 4E9	269.7	<a href="#">173</a>
Drummond Fuels Ltd. (Ottawa)	635 Bronson Avenue Ottawa ON K1S 4E7	270.9	<a href="#">174</a>
Imperial Oil	644 Bronson Avenue Ottawa ON K1S 4E9	275.9	<a href="#">180</a>
Imperial Oil	644 Bronson Avenue Ottawa ON K1S 4E9	275.9	<a href="#">180</a>
Ottawa Community Housing	818 Gladstone Ave Ottawa ON K2R 7Y8	285.1	<a href="#">186</a>
Ottawa Community Housing	818 Gladstone Ave Ottawa ON K2R 7Y8	285.1	<a href="#">186</a>
GVT. OF CAN.-ENERGY MINES & RES.	550 BOOTH STREET C/O 580 BOOTH ST. OTTAWA ON K1A 0E4	290.1	<a href="#">193</a>

<b>Site</b>	<b>Address</b>	<b>Distance (m)</b>	<b>Map Key</b>
GVT. OF CAN. - ENERGY, MINES & RESOURCES	550 BOOTH STREET OTTAWA ON K1A 0E4	290.1	<a href="#">193</a>
GVT. OF CAN.-ENERGY MINES & RES. 18-363	550 BOOTH STREET C/O 580 BOOTH ST. OTTAWA ON K1A 0E4	290.1	<a href="#">193</a>
GVT. OF CAN. - ENERGY MINES & RESOURCES	550 BOOTH STREET OTTAWA ON K1A 0E4	290.1	<a href="#">193</a>
PUBLIC WORKS AND GOV'T SERVICES CANADA	550 BOOTH STREET OTTAWA ON K1A 0E4	290.1	<a href="#">193</a>
Ore Dressing Laboratory	550 Booth Street Ottawa ON K1A0E4	290.1	<a href="#">193</a>
Ore Dressing Laboratory	550 Booth Street Ottawa ON K1A0E4	290.1	<a href="#">193</a>
Imperial Oil	467 Bronson Avenue Ottawa ON K1R 6J7	293.6	<a href="#">198</a>
Kiewit-Dufferin Midtown Partnership Kiewit	458 Catherine St Ottawa ON K1R 5T7	293.8	<a href="#">199</a>
Kiewit-Dufferin Midtown Partnership Kiewit	458 Catherine St Ottawa ON K1R 5T7	293.8	<a href="#">199</a>
Imperial Oil	467 Bronson Avenue Ottawa ON K1R 6J7	297.0	<a href="#">200</a>
Imperial Oil	467 Bronson Avenue Ottawa ON K1R 6J7	297.0	<a href="#">200</a>
Imperial Oil	467 Bronson Avenue Ottawa ON	297.0	<a href="#">200</a>

<u>Site</u>	<u>Address</u>	<u>Distance (m)</u>	<u>Map Key</u>
Imperial Oil	467 Bronson Avenue Ottawa ON K1R 6J7	297.0	<a href="#">200</a>
Imperial Oil	467 Bronson Avenue Ottawa ON K1R 6J7	297.0	<a href="#">200</a>
Imperial Oil	467 Bronson Avenue Ottawa ON K1R 6J7	297.0	<a href="#">200</a>
Imperial Oil	467 Bronson Avenue Ottawa ON K1R 6J7	297.0	<a href="#">200</a>
Imperial Oil	467 Bronson Avenue Ottawa ON K1R 6J7	297.0	<a href="#">200</a>
Imperial Oil	467 Bronson Avenue Ottawa ON K1R 6J7	297.0	<a href="#">200</a>

### **HINC - TSSA Historic Incidents**

A search of the HINC database, dated 2006-June 2009\* has found that there are 3 HINC site(s) within approximately 0.30 kilometers of the project property.

<u>Site</u>	<u>Address</u>	<u>Distance (m)</u>	<u>Map Key</u>
	345 CAMBRIDGE STREET NORTH OTTAWA ON	92.9	<a href="#">30</a>
	737 GLADSTONE AVENUE  OTTAWA ON	225.6	<a href="#">131</a>
	211 ARTHUR STREET OTTAWA ON	263.9	<a href="#">167</a>

## **INC - Fuel Oil Spills and Leaks**

A search of the INC database, dated Feb 28, 2022 has found that there are 4 INC site(s) within approximately 0.30 kilometers of the project property.

<b><u>Site</u></b>	<b><u>Address</u></b>	<b><u>Distance (m)</u></b>	<b><u>Map Key</u></b>
	387 ARLINGTON AVE, OTTAWA ON	11.7	<a href="#">4</a>
	750 GLADSTONE AVENUE, OTTAWA ON	187.0	<a href="#">89</a>
	316 Bell Street South, Ottawa ON K1S 4K2	247.4	<a href="#">157</a>
DRUMMOND FUELS (OTTAWA) LTD. O/A DRUMMOND'S GAS	635 BRONSON AVE., OTTAWA, ON, K1S 4E7, CA ON	270.9	<a href="#">174</a>

## **NPCB - National PCB Inventory**

A search of the NPCB database, dated 1988-2008\* has found that there are 6 NPCB site(s) within approximately 0.30 kilometers of the project property.

<b><u>Site</u></b>	<b><u>Address</u></b>	<b><u>Distance (m)</u></b>	<b><u>Map Key</u></b>
CANADA POST	10 ORANGEVILLE ST OTTAWA ON	130.4	<a href="#">50</a>
ENERGY MINES & RESOURCES	555 BOOTH STREET OTTAWA ON K1A 061	216.2	<a href="#">124</a>
ENERGY MINES & RESOURCES	555 BOOTH STREET OTTAWA ON K1A 0G1	216.2	<a href="#">124</a>
ENERGY MINES & RESOURCES	555 BOOTH ST. OTTAWA ON	216.2	<a href="#">124</a>
OTTAWA BOARD OF EDUCATION	605 BRONSON AVENUE OTTAWA ON K1S 4E5	245.4	<a href="#">154</a>

<u>Site</u>	<u>Address</u>	<u>Distance (m)</u>	<u>Map Key</u>
OTTAWA BOARD OF EDUCATION	605 BRONSON AVENUE OTTAWA ON K1S 4E5	245.4	<a href="#">154</a>

### **OPCB - Inventory of PCB Storage Sites**

A search of the OPCB database, dated 1987-Oct 2004; 2012-Dec 2013 has found that there are 6 OPCB site(s) within approximately 0.30 kilometers of the project property.

<u>Site</u>	<u>Address</u>	<u>Distance (m)</u>	<u>Map Key</u>
OTTAWA BOARD OF EDUCATION	605 BRONSON AVENUE OTTAWA ON K1S 4E5	245.4	<a href="#">154</a>
OTTAWA BOARD OF EDUCATION	605 BRONSON AVENUE OTTAWA ON K1S 4E5	245.4	<a href="#">154</a>
OTTAWA BOARD OF EDUCATION	605 BRONSON AVENUE OTTAWA ON K1S 4E5	245.4	<a href="#">154</a>
OTTAWA BOARD OF EDUCATION	605 BRONSON AVENUE OTTAWA ON K1S 4E5	245.4	<a href="#">154</a>
OTTAWA BOARD OF EDUCATION	605 BRONSON AVENUE OTTAWA ON K1S 4E5	245.4	<a href="#">154</a>
OTTAWA BOARD OF EDUCATION	605 BRONSON AVENUE OTTAWA ON K1S 4E5	245.4	<a href="#">154</a>

### **PINC - Pipeline Incidents**

A search of the PINC database, dated Feb 28, 2021 has found that there are 4 PINC site(s) within approximately 0.30 kilometers of the project property.

<u>Site</u>	<u>Address</u>	<u>Distance (m)</u>	<u>Map Key</u>
PIPELINE HIT 0.5"	361 ARLINGTON AVE.,,OTTAWA,ON,K1R 6Z2,CA ON	96.0	<a href="#">33</a>



<b><u>Site</u></b>	<b><u>Address</u></b>	<b><u>Distance (m)</u></b>	<b><u>Map Key</u></b>
	501 Bronson Avenue, Ottawa ON	213.8	<a href="#">118</a>
DYNAMIC HOME RENOVATIONS INC.	471 CATHERINE ST.,OTTAWA,ON,K1R 5T7, CA ON	227.8	<a href="#">135</a>
ROBERT NORMAN	132 BELL ST N.,OTTAWA,ON,K1R 7C9,CA ON	254.9	<a href="#">164</a>

### **PRT - Private and Retail Fuel Storage Tanks**

A search of the PRT database, dated 1989-1996\* has found that there are 8 PRT site(s) within approximately 0.30 kilometers of the project property.

<b><u>Site</u></b>	<b><u>Address</u></b>	<b><u>Distance (m)</u></b>	<b><u>Map Key</u></b>
TUAN NGUYEN O/A PETRO CANADA	470 BRONSON AV OTTAWA ON K1R 6J9	225.5	<a href="#">130</a>
ANGELO LORELLI SERVICE CENTRE LTD	779 GLADSTONE OTTAWA ON K1R6X6	241.4	<a href="#">152</a>
OTTAWA BOARD OF EDUCATION OTTAWA BOARD OF EDUCATIO	275 CHAMBERLAIN ST OTTAWA ON K1S 5E6	252.5	<a href="#">162</a>
OTTAWA BOARD OF EDUCATION OTTAWA BOARD OF EDUCATIO	275 CHAMBERLAIN ST OTTAWA ON K1S 5E6	252.5	<a href="#">162</a>
KEN WILLIAMS ESSO	644 BRONSON AV OTTAWA ON K1S4E9	269.7	<a href="#">173</a>
DRUMMOND FUELS	635 BRONSON AV OTTAWA ON K1S 4E7	288.7	<a href="#">191</a>

<u>Site</u>	<u>Address</u>	<u>Distance (m)</u>	<u>Map Key</u>
DRUMMOND FUELS	635 BRONSON AV OTTAWA ON K1S4E7	288.7	<a href="#">191</a>
LOUIS LEBLANC BRONSON ESSO SERVICE	467 BRONSON AV & GLADSTONE AVE OTTAWA ON	297.0	<a href="#">200</a>

### **REC - Ontario Regulation 347 Waste Receivers Summary**

A search of the REC database, dated 1986-1990, 1992-2019 has found that there are 2 REC site(s) within approximately 0.30 kilometers of the project property.

<u>Site</u>	<u>Address</u>	<u>Distance (m)</u>	<u>Map Key</u>
OTTAWA BOARD OF EDUCATION	605 BRONSON AVENUE OTTAWA ON A9A 9A9	245.4	<a href="#">154</a>
ENERGY, MINES & RESOURCES CANADA	550 BOOTH ST. CONTROL STORAGE SITE OTTAWA ON	290.1	<a href="#">193</a>

### **RSC - Record of Site Condition**

A search of the RSC database, dated 1997-Sept 2001, Oct 2004-Jul 2022 has found that there are 2 RSC site(s) within approximately 0.30 kilometers of the project property.

<u>Site</u>	<u>Address</u>	<u>Distance (m)</u>	<u>Map Key</u>
1693902 Ontario Inc.	735 Gladstone Avenue, 737 Gladstone Avenue, and 212 Arthur Street, Ottawa, ON	216.0	<a href="#">123</a>
ZHAOKUN WANG	501 BRONSON AVENUE, OTTAWA, ON K2J 0N3 Ottawa ON	229.5	<a href="#">137</a>

### **RST - Retail Fuel Storage Tanks**

A search of the RST database, dated 1999-May 31, 2022 has found that there are 5 RST site(s) within approximately 0.30 kilometers of the project property.

<b>Site</b>	<b>Address</b>	<b>Distance (m)</b>	<b>Map Key</b>
PETRO CANADA	470 BRONSON AVE OTTAWA ON K1R6J9	225.5	<a href="#">130</a>
ANGELO LORELLI SERVICE CENTRE LTD	779 GLADSTONE AVE OTTAWA ON K1R6X6	241.4	<a href="#">152</a>
WILLIAMS ESSO	644 BRONSON AVE OTTAWA ON K1S4E9	269.7	<a href="#">173</a>
DRUMMOND'S GAS	635 BRONSON AVE OTTAWA ON K1S 4E7	288.7	<a href="#">191</a>
DRUMMOND'S GAS	635 BRONSON AVE OTTAWA ON K1S4E7	288.7	<a href="#">191</a>

### **SCT - Scott's Manufacturing Directory**

A search of the SCT database, dated 1992-Mar 2011\* has found that there are 15 SCT site(s) within approximately 0.30 kilometers of the project property.

<b>Site</b>	<b>Address</b>	<b>Distance (m)</b>	<b>Map Key</b>
Comtest Communications Prods	1 Raymond St Suite 100 Ottawa ON K1R 1A2	63.5	<a href="#">18</a>
Comtest	1 Raymond St Ottawa ON K1R 1A2	63.5	<a href="#">18</a>
Comtest Communications Products Ltd.	1 Raymond St Ottawa ON K1R 1A2	63.5	<a href="#">18</a>
BUSINESS CARDS PLUS	221 PLYMOUTH ST OTTAWA ON K1S 3E4	147.4	<a href="#">60</a>
New Epoch Translations & Graphics Inc.	520 Bronson Ave Floor 1 Ottawa ON K1R 7Y9	149.9	<a href="#">61</a>

<b><u>Site</u></b>	<b><u>Address</u></b>	<b><u>Distance (m)</u></b>	<b><u>Map Key</u></b>
The Canada China News Inc.	520 Bronson Ave Floor 1 Ottawa ON K1R 7Y9	149.9	<a href="#">61</a>
THE CANADA CHINA NEWS	520 Bronson Ave Floor 1 Ottawa ON K1R 7Y9	149.9	<a href="#">61</a>
CANMET Mining and Mineral	555 Booth St Ottawa ON K1A 0G1	216.2	<a href="#">124</a>
Advance Printers Inc.	765 Gladstone Ave Ottawa ON K1R 6X4	221.7	<a href="#">127</a>
ADVANCE PRINTERS	765 GLADSTONE AVE OTTAWA ON K1R 6X4	221.7	<a href="#">127</a>
BERNHARDT SIGNS INC.	591 McLeod St Ottawa ON K1R 5R2	252.1	<a href="#">160</a>
BERNHARDT SIGNS	591 MCLEOD ST OTTAWA ON K1R 5R2	252.1	<a href="#">160</a>
Gemini Projects Ltd.	321.5 Lebreton St S Ottawa ON K1S 4L4	271.4	<a href="#">175</a>
D & M FIXTURES	321.5 LEBRETON ST S OTTAWA ON K1S 4L4	271.4	<a href="#">175</a>
D & M Fixtures	321 Lebreton St S Ottawa ON K1S 4L4	271.5	<a href="#">176</a>

## **SPL - Ontario Spills**

A search of the SPL database, dated 1988-Sep 2020; Dec 2020-Mar 2021 has found that there are 33 SPL site(s) within approximately 0.30 kilometers of the project property.

<b><u>Site</u></b>	<b><u>Address</u></b>	<b><u>Distance (m)</u></b>	<b><u>Map Key</u></b>
	387 Arlington Ave Ottawa ON	11.7	<a href="#"><u>4</u></a>
	383 Arlington Avenue Ottawa ON	18.9	<a href="#"><u>5</u></a>
Blue Wave Energy Limited Partnership	345 Cambridge St N Ottawa ON K1R 7B3	92.8	<a href="#"><u>29</u></a>
PRIVATE RESIDENCE	273 BELL STREET SOUTH STORAGE TANK/BARREL OTTAWA CITY ON K1S 4J7	106.3	<a href="#"><u>37</u></a>
Harvey's Restaurant<UNOFFICIAL>	564 Bronson Ave Ottawa ON	130.0	<a href="#"><u>49</u></a>
RESIDENTIAL LANDOWNER	422 CAMBRDGE ST SOUTH OTTAWA CITY ON	142.3	<a href="#"><u>56</u></a>
OTTAWA HYDRO	582 BRONSON AVE. TRANSFORMER OTTAWA CITY ON	144.7	<a href="#"><u>59</u></a>
OC Transpo<UNOFFICIAL>	Catherine St & Bronson St. Ottawa ON	160.8	<a href="#"><u>66</u></a>
	Bronson Ave. and Raymond St. Ottawa ON	164.6	<a href="#"><u>69</u></a>
PRIVATE RESIDENCE	235 PLYMOUTH ST. FURNACE OIL TANK OTTAWA CITY ON K1S 3E4	165.3	<a href="#"><u>70</u></a>
	535 Bronson Ave Ottawa ON	168.0	<a href="#"><u>74</u></a>

<b>Site</b>	<b>Address</b>	<b>Distance (m)</b>	<b>Map Key</b>
Lebrun Building Centre<UNOFFICIAL>	569 Bronson Avenue<UNOFFICIAL> Ottawa ON K1R 6K2	195.9	<a href="#">100</a>
PRIVATE RESIDENCE	457 BOOTH AVENUE FURNACE OIL TANK OTTAWA CITY ON K1R 7K9	198.0	<a href="#">102</a>
PETRO-CANADA	PETRO CANADA SERVICE STN. 470 BRONSON AVE. SERVICE STATION OTTAWA CITY ON K1R 6J9	225.5	<a href="#">130</a>
PRIVATE OWNER	470 BRONSON AVE. MOTOR VEHICLE (OPERATING FLUID) OTTAWA CITY ON K1R 6J9	225.5	<a href="#">130</a>
Enbridge Gas Distribution Inc.	470 Bronson Avenue Ottawa ON K1R 6J9	225.5	<a href="#">130</a>
Enbridge Gas Distribution Inc.	471 Catherine St. Ottawa ON K1R 5T7	227.8	<a href="#">135</a>
SERVICE STATION	CORNER OF BRONSON & PLYMOUTH STREETS (N.O.S.) OTTAWA CITY ON	239.9	<a href="#">149</a>
	275 CHAMBERLAND AVE. \	252.5	<a href="#">162</a>
	OTTAWA CITY ON		
	132 Bell Street North Ottawa ON	254.9	<a href="#">164</a>
Enbridge Gas Distribution Inc.	349 Chamberlain Street Ottawa ON	265.1	<a href="#">169</a>
PETRO-CANADA	INTERSECTION OF BRONSON AND GLADSTONE SERVICE STATION NEPEAN CITY ON	284.0	<a href="#">184</a>
SERVICE STATION	635 BRONSON AVENUE OTTAWA (N.O.S.) OTTAWA CITY ON K1S 4E7	288.7	<a href="#">191</a>

<b><u>Site</u></b>	<b><u>Address</u></b>	<b><u>Distance (m)</u></b>	<b><u>Map Key</u></b>
DRUMMOND FUELS	STATION AT 635 BRONSON AVE TANK TRUCK (CARGO) OTTAWA CITY ON K1S 4E7	288.7	<a href="#">191</a>
Drummond's Gas<UNOFFICIAL>	635 Bronson Ave. Ottawa ON	288.7	<a href="#">191</a>
Drummond Fuels (Ottawa) Ltd.	Drummond Fuels,635 Bronson Avenue<UNOFFICIAL> Ottawa ON K1S 4E7	288.7	<a href="#">191</a>
CONSTRUCTION COMPANY	458 CATHERINE ST OTTAWA CITY ON K1R 5T8	293.8	<a href="#">199</a>
ESSO PETROLEUM CANADA	467 BRONSTON AVE. ESSO DECOMMISSIONING SITE SERVICE STATION OTTAWA CITY ON	297.0	<a href="#">200</a>
ESSO PETROLEUM	ESSO SERVICE ST'N. 467 BRONSON AVE. SERVICE STATION OTTAWA CITY ON K1R 6J7	297.0	<a href="#">200</a>
CONTRACTOR	196 ARTHUR STREET MOTOR VEHICLE (OPERATING FLUID) OTTAWA CITY ON K1R 7C4	297.3	<a href="#">202</a>
PRIVATE RESIDENCE	20 WILLOW ST. FURNACE OIL TANK OTTAWA CITY ON K1R 6V6	299.3	<a href="#">207</a>
	275 Cambridge Street North Ottawa ON	299.4	<a href="#">210</a>
	450 Bronson Ave Ottawa ON K1R 6J6	299.6	<a href="#">211</a>

## **WWIS - Water Well Information System**

A search of the WWIS database, dated Jan 31, 2022 has found that there are 41 WWIS site(s) within approximately 0.30 kilometers of the project property.

<u>Site</u>	<u>Address</u>	<u>Distance (m)</u>	<u>Map Key</u>
	HWY 417 E.B BEFORE BRONSON OFF RAMP Ottawa ON <b>Well ID:</b> 7347102	54.7	<a href="#"><u>14</u></a>
	269 BELL STREET SOUTH ON <b>Well ID:</b> 7338589	85.8	<a href="#"><u>26</u></a>
	Bell St. South Ottawa ON <b>Well ID:</b> 7347095	85.8	<a href="#"><u>26</u></a>
	HWY 417 W.B.L. Ottawa ON <b>Well ID:</b> 7348928	110.3	<a href="#"><u>38</u></a>
	544 BRONSON AVE Ottawa ON <b>Well ID:</b> 7205166	132.0	<a href="#"><u>52</u></a>
	555 BOOTH ST OTTAWA ON <b>Well ID:</b> 7291268	166.4	<a href="#"><u>72</u></a>
	54 LAWSON ST Ottawa ON <b>Well ID:</b> 7239791	168.4	<a href="#"><u>75</u></a>
	492 BRONSON AVE. 492/496 OTTAWA ON <b>Well ID:</b> 7226545	177.6	<a href="#"><u>79</u></a>
	51 LOUISA OTTAWA ON <b>Well ID:</b> 7226960	182.9	<a href="#"><u>83</u></a>
	411 ARLINFTON RD. OTTAWA ON <b>Well ID:</b> 7226959	184.4	<a href="#"><u>86</u></a>
	4921496 BRONSON AVE. OTTAWA ON <b>Well ID:</b> 7226543	184.9	<a href="#"><u>87</u></a>



<u>Site</u>	<u>Address</u>	<u>Distance (m)</u>	<u>Map Key</u>
	ON <i>Well ID: 1507940</i>	185.1	<a href="#"><u>88</u></a>
	54 LOUISA ST Ottawa ON <i>Well ID: 7239792</i>	187.2	<a href="#"><u>90</u></a>
	54 LOUISA ST Ottawa ON <i>Well ID: 7239793</i>	187.6	<a href="#"><u>92</u></a>
	492 BRONSON AVE. 492/496 OTTAWA ON <i>Well ID: 7226546</i>	189.5	<a href="#"><u>93</u></a>
	HWY 417 WBL Ottawa ON <i>Well ID: 7348929</i>	190.1	<a href="#"><u>94</u></a>
	492 BRONSON AVE. 492/496 OTTAWA ON <i>Well ID: 7226544</i>	193.3	<a href="#"><u>95</u></a>
	492 BRONSON AVE. 492/496 OTTAWA ON <i>Well ID: 7226547</i>	199.7	<a href="#"><u>103</u></a>
	470 Bronson Avenue Ottawa ON <i>Well ID: 7331223</i>	199.7	<a href="#"><u>104</u></a>
	492 BRONSON AVE. OTTAWA ON <i>Well ID: 7226541</i>	202.9	<a href="#"><u>107</u></a>
	470 Bronson Avenue Ottawa ON <i>Well ID: 7331224</i>	209.0	<a href="#"><u>110</u></a>
	ON <i>Well ID: 7226539</i>	212.5	<a href="#"><u>115</u></a>
	555 BOOTH ST OTTAWA ON	215.2	<a href="#"><u>122</u></a>

<u>Site</u>	<u>Address</u>	<u>Distance (m)</u>	<u>Map Key</u>
	<i>Well ID:</i> 7291186		
	492 BRONSON AVE. 492/496 OTTAWA ON	223.7	<a href="#">128</a>
	<i>Well ID:</i> 7226548		
	470 Bronson Avenue Ottawa ON	225.1	<a href="#">129</a>
	<i>Well ID:</i> 7331225		
	555 BOOTH ST ON	237.3	<a href="#">143</a>
	<i>Well ID:</i> 7291185		
	MCLEOD ST Ottawa ON	249.8	<a href="#">158</a>
	<i>Well ID:</i> 7348938		
	555 BOOTH ST OTTAWA ON	251.6	<a href="#">159</a>
	<i>Well ID:</i> 7291184		
	ON	258.2	<a href="#">166</a>
	<i>Well ID:</i> 7332201		
	555 BOOTH ST OTTAWA ON	268.1	<a href="#">172</a>
	<i>Well ID:</i> 7291183		
	550 BOOTH ST. Ottawa ON	274.2	<a href="#">178</a>
	<i>Well ID:</i> 7127876		
	ON	274.9	<a href="#">179</a>
	<i>Well ID:</i> 7273974		
	818 Gladstone Ave Ottawa ON	284.5	<a href="#">185</a>
	<i>Well ID:</i> 7355925		
	467 BRONSON AVE Ottawa ON	285.4	<a href="#">187</a>
	<i>Well ID:</i> 7317464		

<u>Site</u>	<u>Address</u>	<u>Distance (m)</u>	<u>Map Key</u>
	ON <i>Well ID: 7382334</i>	287.5	<a href="#">189</a>
	818 Gladstone Ave Ottawa ON <i>Well ID: 7355926</i>	288.5	<a href="#">190</a>
	467 BRONSON AVE Ottawa ON <i>Well ID: 7317463</i>	292.1	<a href="#">196</a>
	467 BRONSON AVE Ottawa ON <i>Well ID: 7317461</i>	297.0	<a href="#">200</a>
	ON <i>Well ID: 7169131</i>	297.5	<a href="#">203</a>
	HWY 417 WBL Ottawa ON <i>Well ID: 7348930</i>	297.8	<a href="#">204</a>
	467 BRONSON AVE Ottawa ON <i>Well ID: 7317462</i>	299.3	<a href="#">208</a>

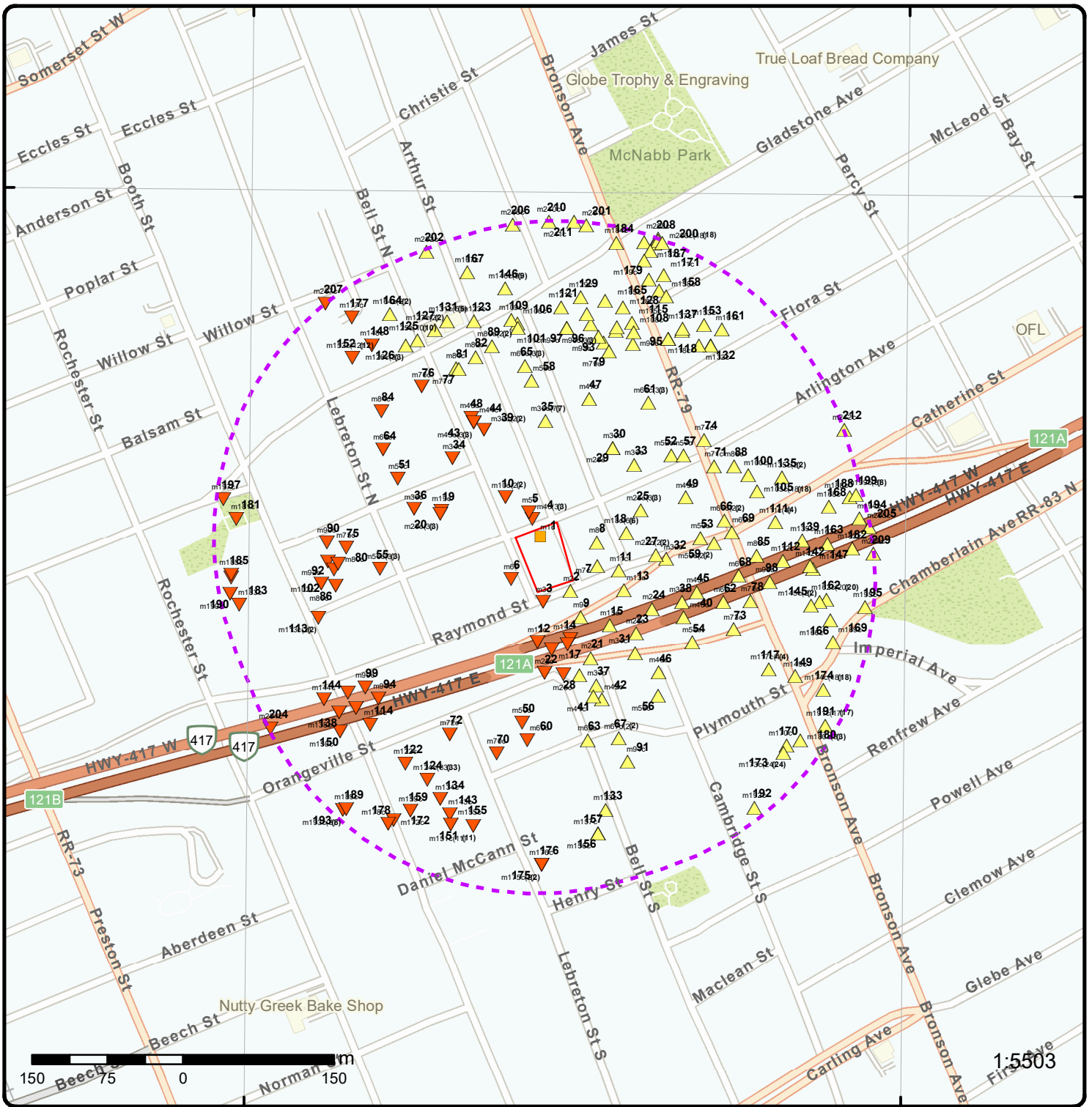

### Map: 0.3 Kilometer Radius

Order Number: 22090100247

Address: 241 Bell St N, Ottawa, ON



Project Property	Freeways; Highways	Beach	Shopping & Sports Area
Buffer Outline	Traffic Circle; Ramp	Airport	University/College
Eris Sites with Higher Elevation	Major Arterial; Minor Arterial	Industrial Area	Cemetery; Golf Course
Eris Sites with Same Elevation	Local Road	Military Base	Park (National)
Eris Sites with Lower Elevation	Service Road; Traffic Circle; Ramp	Aircraft Roads	Park (City/County)
Eris Sites with Unknown Elevation	Rail	Native Reservation	
		Hospital	

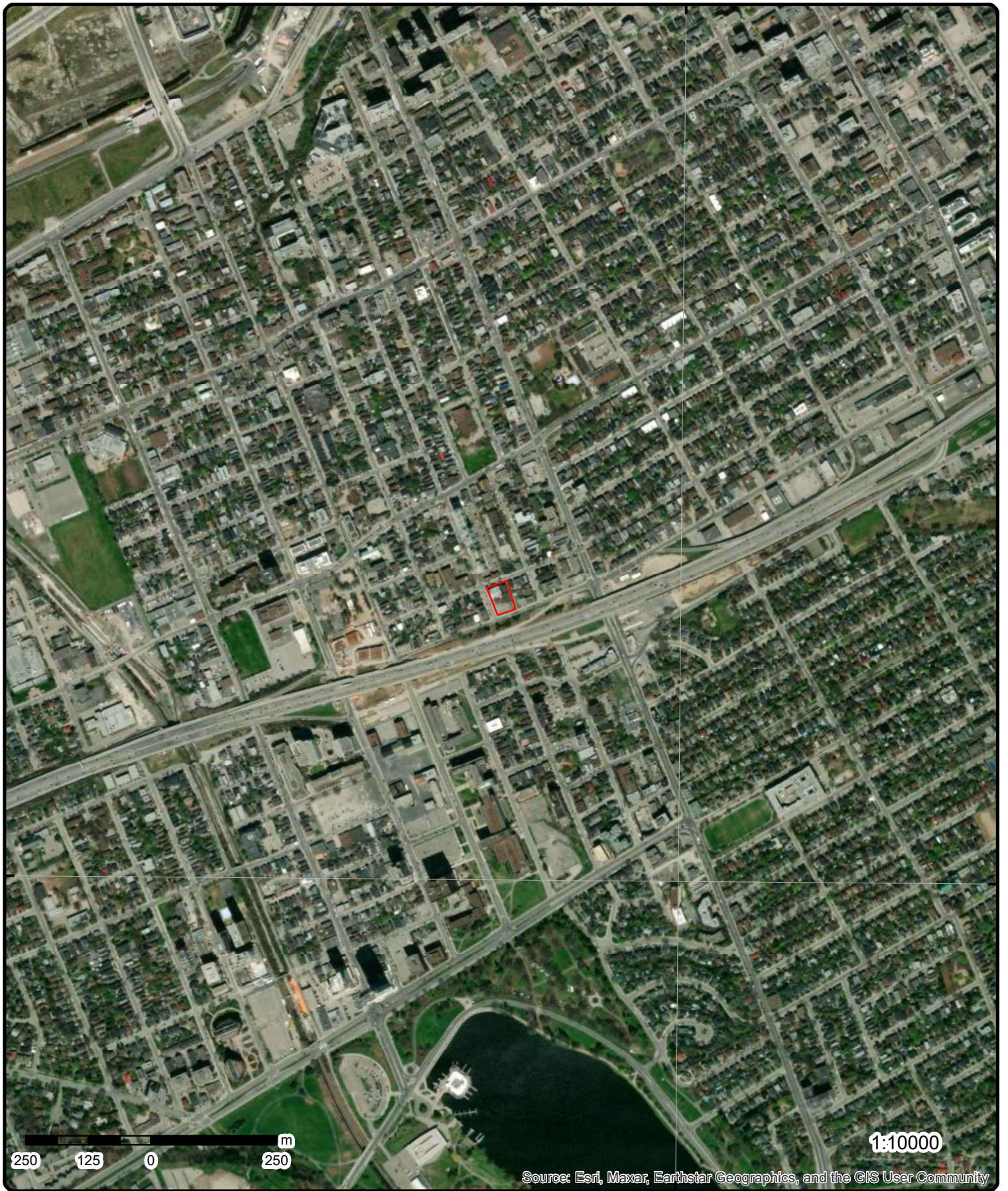

45°24'N

45°24'N

250 125 0 250 m

1:10000

Source: Esri, Maxar, Earthstar Geographics, and the GIS User Community

**Aerial** Year: 2022

Order Number: 22090100247

**Address: 241 Bell St N, Ottawa, ON**



Source: ESRI World Imagery

© ERIS Information Limited Partnership

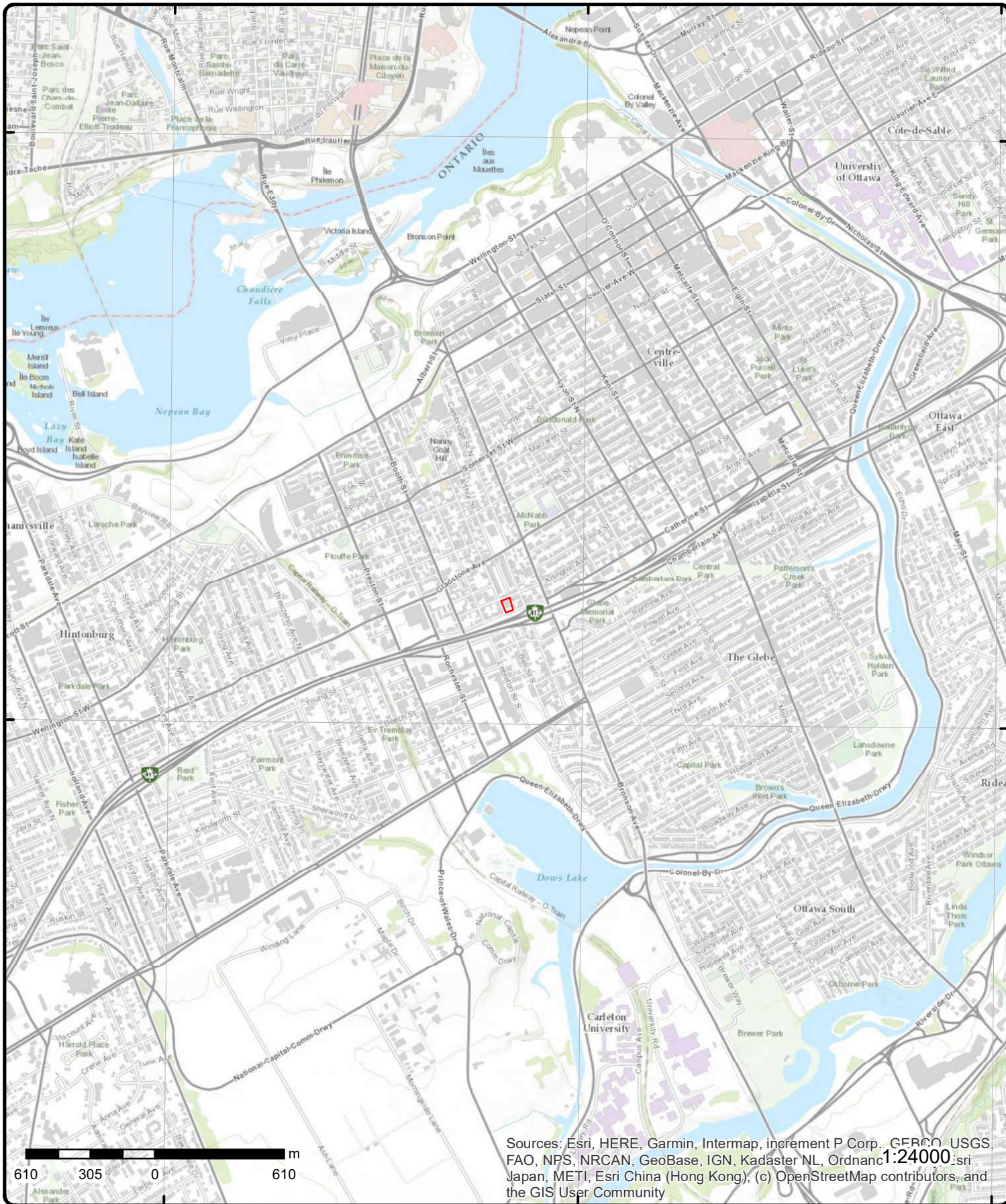

Sources: Esri, HERE, Garmin, Intermap, increment P Corp., GEBCO, USGS, FAO, NPS, NRCAN, GeoBase, IGN, Kadaster NL, Ordnance Survey, Esri Japan, METI, Esri China (Hong Kong), (c) OpenStreetMap contributors, and the GIS User Community

# Topographic Map

Address: 241 Bell St N, ON

Source: ESRI World Topographic Map

Order Number: 22090100247



© ERIS Information Limited Partnership

# Detail Report

Map Key	Number of Records	Direction/ Distance (m)	Elev/Diff (m)	Site	DB
<u>1</u>	1 of 1	NNW/0.0	75.7 / 0.00	384 Arlington Ave Ottawa ON K1R 6Z5	EHS
<b>Order No:</b>		21031100527		<b>Nearest Intersection:</b>	
<b>Status:</b>		C		<b>Municipality:</b>	
<b>Report Type:</b>		Standard Report		<b>Client Prov/State:</b> ON	
<b>Report Date:</b>		16-MAR-21		<b>Search Radius (km):</b> .25	
<b>Date Received:</b>		11-MAR-21		<b>X:</b> -75.7046184	
<b>Previous Site Name:</b>				<b>Y:</b> 45.4052519	
<b>Lot/Building Size:</b>					
<b>Additional Info Ordered:</b>		Fire Insur. Maps and/or Site Plans			

<u>2</u>	1 of 1	SE/9.0	75.9 / 0.19	ON	BORE
<b>Borehole ID:</b>		847539		<b>Inclin FLG:</b> No	
<b>OGF ID:</b>		215589196		<b>SP Status:</b> Initial Entry	
<b>Status:</b>		Decommissioned		<b>Surv Elev:</b> No	
<b>Type:</b>		Borehole		<b>Piezometer:</b> No	
<b>Use:</b>		Geotechnical/Geological Investigation		<b>Primary Name:</b>	
<b>Completion Date:</b>		05-SEP-1961		<b>Municipality:</b>	
<b>Static Water Level:</b>				<b>Lot:</b> LOT 40	
<b>Primary Water Use:</b>				<b>Township:</b> NEPEAN	
<b>Sec. Water Use:</b>				<b>Latitude DD:</b> 45.40477	
<b>Total Depth m:</b>		.8		<b>Longitude DD:</b> -75.704231	
<b>Depth Ref:</b>		Ground Surface		<b>UTM Zone:</b> 18	
<b>Depth Elev:</b>				<b>Easting:</b> 444888	
<b>Drill Method:</b>		Power auger		<b>Northing:</b> 5028158	
<b>Orig Ground Elev m:</b>		72.5		<b>Location Accuracy:</b>	
<b>Elev Reliabil Note:</b>				<b>Accuracy:</b> Within 10 metres	
<b>DEM Ground Elev m:</b>		73			
<b>Concession:</b>		CON 1 ON OTTAWA RIVER			
<b>Location D:</b>					
<b>Survey D:</b>					
<b>Comments:</b>					

### Borehole Geology Stratum

<b>Geology Stratum ID:</b> 6557857	<b>Mat Consistency:</b>
<b>Top Depth:</b> 0	<b>Material Moisture:</b>
<b>Bottom Depth:</b> .3	<b>Material Texture:</b>
<b>Material Color:</b>	<b>Non Geo Mat Type:</b> Cinder Ash
<b>Material 1:</b> Fill	<b>Geologic Formation:</b>
<b>Material 2:</b> Cinders	<b>Geologic Group:</b>
<b>Material 3:</b> Sand	<b>Geologic Period:</b>
<b>Material 4:</b>	<b>Depositional Gen:</b>
<b>Gsc Material Description:</b>	
<b>Stratum Description:</b> FILL CINDERS SAND ASHES AND BRICKS **Note: Many records provided by the department have a truncated [Stratum Description] field.	
<b>Geology Stratum ID:</b> 6557858	<b>Mat Consistency:</b>
<b>Top Depth:</b> .3	<b>Material Moisture:</b>
<b>Bottom Depth:</b> .8	<b>Material Texture:</b>

Map Key	Number of Records	Direction/ Distance (m)	Elev/Diff (m)	Site	DB
---------	-------------------	-------------------------	---------------	------	----

**Material Color:**  
**Material 1:** Fill  
**Material 2:** Sand  
**Material 3:** Topsoil  
**Material 4:** Rock  
**Gsc Material Description:**  
**Stratum Description:** FILL SAND AND TOPSOIL ON ROCK \*\*Note: Many records provided by the department have a truncated [Stratum Description] field.

**Non Geo Mat Type:**  
**Geologic Formation:**  
**Geologic Group:**  
**Geologic Period:**  
**Depositional Gen:**

3      1 of 1      S/11.1      75.2 / -0.54      ON      **BORE**

**Borehole ID:** 847540  
**OGF ID:** 215589197  
**Status:** Decommissioned  
**Type:** Borehole  
**Use:** Geotechnical/Geological Investigation  
**Completion Date:** 05-SEP-1961  
**Static Water Level:**  
**Primary Water Use:**  
**Sec. Water Use:**  
**Total Depth m:** 1.8  
**Depth Ref:** Ground Surface  
**Depth Elev:**  
**Drill Method:** Power auger  
**Orig Ground Elev m:** 73.1  
**Elev Reliabil Note:**  
**DEM Ground Elev m:** 73.5  
**Concession:** CON 1 ON OTTAWA RIVER  
**Location D:**  
**Survey D:**  
**Comments:**

**Inclin FLG:** No  
**SP Status:** Initial Entry  
**Surv Elev:** No  
**Piezometer:** No  
**Primary Name:**  
**Municipality:**  
**Lot:** LOT 40  
**Township:** NEPEAN  
**Latitude DD:** 45.404669  
**Longitude DD:** -75.704575  
**UTM Zone:** 18  
**Easting:** 444861  
**Northing:** 5028147  
**Location Accuracy:**  
**Accuracy:** Within 10 metres

**Borehole Geology Stratum**

**Geology Stratum ID:** 6557860  
**Top Depth:** .9  
**Bottom Depth:** 1.8  
**Material Color:**  
**Material 1:** Sand  
**Material 2:** Rock  
**Material 3:**  
**Material 4:**  
**Gsc Material Description:**  
**Stratum Description:** FINE SAND ON ROCK \*\*Note: Many records provided by the department have a truncated [Stratum Description] field.

**Mat Consistency:**  
**Material Moisture:**  
**Material Texture:** Fine  
**Non Geo Mat Type:**  
**Geologic Formation:**  
**Geologic Group:**  
**Geologic Period:**  
**Depositional Gen:**

**Geology Stratum ID:** 6557859  
**Top Depth:** 0  
**Bottom Depth:** .9  
**Material Color:**  
**Material 1:** Fill  
**Material 2:** Sand  
**Material 3:** Stones  
**Material 4:**  
**Gsc Material Description:**  
**Stratum Description:** FILL SAND ASHES STONES BRICK \*\*Note: Many records provided by the department have a truncated [Stratum Description] field.

**Mat Consistency:**  
**Material Moisture:**  
**Material Texture:**  
**Non Geo Mat Type:** Brick  
**Geologic Formation:**  
**Geologic Group:**  
**Geologic Period:**  
**Depositional Gen:**

4      1 of 3      NNW/11.7      74.9 / -0.85      387 Arlington Ave  
 Ottawa ON      **SPL**

**Ref No:** 0634-9TCKDC  
**Site No:** NA  
**Discharger Report:**  
**Material Group:**



Map Key	Number of Records	Direction/ Distance (m)	Elev/Diff (m)	Site	DB
<b>Incident Dt:</b>	2/2/2015			<b>Health/Env Conseq:</b>	
<b>Year:</b>				<b>Client Type:</b>	
<b>Incident Cause:</b>	Leak/Break			<b>Sector Type:</b>	
<b>Incident Event:</b>				<b>Agency Involved:</b>	
<b>Contaminant Code:</b>	13			<b>Nearest Watercourse:</b>	
<b>Contaminant Name:</b>	FURNACE OIL			<b>Site Address:</b>	387 Arlington Ave
<b>Contaminant Limit 1:</b>				<b>Site District Office:</b>	
<b>Contam Limit Freq 1:</b>				<b>Site Postal Code:</b>	
<b>Contaminant UN No 1:</b>				<b>Site Region:</b>	
<b>Environment Impact:</b>				<b>Site Municipality:</b>	Ottawa
<b>Nature of Impact:</b>	Land			<b>Site Lot:</b>	
<b>Receiving Medium:</b>				<b>Site Conc:</b>	
<b>Receiving Env:</b>				<b>Northing:</b>	
<b>MOE Response:</b>	N			<b>Easting:</b>	
<b>Dt MOE Arvl on Scn:</b>				<b>Site Geo Ref Accu:</b>	
<b>MOE Reported Dt:</b>	2/2/2015			<b>Site Map Datum:</b>	
<b>Dt Document Closed:</b>				<b>SAC Action Class:</b>	TSSA - Fuel Safety Branch - Hydrocarbon Fuel Release/Spill
<b>Incident Reason:</b>	Unknown / N/A			<b>Source Type:</b>	
<b>Site Name:</b>	Leaking Furnace Oil<UNOFFICIAL>				
<b>Site County/District:</b>					
<b>Site Geo Ref Meth:</b>					
<b>Incident Summary:</b>	TSSAFSB: Leaking Burner, Oil to Floor.				
<b>Contaminant Qty:</b>	0 other - see incident description				

4      2 of 3      **NNW/11.7**      **74.9 / -0.85**      **387 ARLINGTON AVE, OTTAWA ON**      **INC**

<b>Incident No:</b>	1568100	<b>Any Health Impact:</b>	No
<b>Incident ID:</b>		<b>Any Enviro Impact:</b>	Yes
<b>Instance No:</b>		<b>Service Interrupted:</b>	No
<b>Status Code:</b>		<b>Was Prop Damaged:</b>	Yes
<b>Attribute Category:</b>	FS-Perform L1 Incident Insp	<b>Reside App. Type:</b>	
<b>Context:</b>		<b>Commer App. Type:</b>	
<b>Date of Occurrence:</b>	2015/02/02 00:00:00	<b>Indus App. Type:</b>	
<b>Time of Occurrence:</b>	12:00:00	<b>Institut App. Type:</b>	
<b>Incident Created On:</b>		<b>Venting Type:</b>	
<b>Instance Creation Dt:</b>		<b>Vent Conn Mater:</b>	
<b>Instance Install Dt:</b>		<b>Vent Chimney Mater:</b>	
<b>Occur Insp Start Date:</b>	2015/02/02 00:00:00	<b>Pipeline Type:</b>	
<b>Approx Quant Rel:</b>		<b>Pipeline Involved:</b>	
<b>Tank Capacity:</b>		<b>Pipe Material:</b>	
<b>Fuels Occur Type:</b>	Leak	<b>Depth Ground Cover:</b>	
<b>Fuel Type Involved:</b>	Fuel Oil	<b>Regulator Location:</b>	
<b>Enforcement Policy:</b>	NULL	<b>Regulator Type:</b>	
<b>Prc Escalation Req:</b>	NULL	<b>Operation Pressure:</b>	
<b>Tank Material Type:</b>		<b>Liquid Prop Make:</b>	
<b>Tank Storage Type:</b>		<b>Liquid Prop Model:</b>	
<b>Tank Location Type:</b>		<b>Liquid Prop Serial No:</b>	
<b>Pump Flow Rate Cap:</b>		<b>Liquid Prop Notes:</b>	
<b>Task No:</b>	5350549	<b>Equipment Type:</b>	
<b>Notes:</b>		<b>Equipment Model:</b>	
<b>Drainage System:</b>		<b>Serial No:</b>	
<b>Sub Surface Contam.:</b>		<b>Cylinder Capacity:</b>	
<b>Aff Prop Use Water:</b>		<b>Cylinder Cap Units:</b>	
<b>Contam. Migrated:</b>		<b>Cylinder Mat Type:</b>	
<b>Contact Natural Env:</b>		<b>Near Body of Water:</b>	
<b>Incident Location:</b>	387 ARLINGTON AVE, OTTAWA - LEAK		
<b>Occurrence Narrative:</b>	Leak from oil supply line fitting at burner pump.		
<b>Operation Type Involved:</b>	Multi-unit Residential		
<b>Item:</b>			
<b>Item Description:</b>			
<b>Device Installed Location:</b>			

Map Key	Number of Records	Direction/ Distance (m)	Elev/Diff (m)	Site	DB
<u>4</u>	3 of 3	NNW/11.7	74.9 / -0.85	Reitano Concrete 2008 Ltd 387 Arlington Ave Ottawa ON K1R 6Z4	GEN
<b>Generator No:</b>	ON8771737			<b>Status:</b>	
<b>SIC Code:</b>	561799			<b>Co Admin:</b>	
<b>SIC Description:</b>	ALL OTHER SERVICES TO BUILDINGS AND DWELLINGS			<b>Choice of Contact:</b>	CO_OFFICIAL
<b>Approval Years:</b>	2015			<b>Phone No Admin:</b>	
<b>PO Box No:</b>				<b>Contam. Facility:</b>	No
<b>Country:</b>	Canada			<b>MHSW Facility:</b>	No
<b>Detail(s)</b>					
<b>Waste Class:</b>	150				
<b>Waste Class Desc:</b>	INERT INORGANIC WASTES				
<u>5</u>	1 of 1	NNW/18.9	74.9 / -0.85	383 Arlington Avenue Ottawa ON	SPL
<b>Ref No:</b>	8227-AG6SDY			<b>Discharger Report:</b>	
<b>Site No:</b>	NA			<b>Material Group:</b>	
<b>Incident Dt:</b>	2016/11/29			<b>Health/Env Conseq:</b>	
<b>Year:</b>				<b>Client Type:</b>	
<b>Incident Cause:</b>				<b>Sector Type:</b>	Miscellaneous Communal
<b>Incident Event:</b>	Dumping			<b>Agency Involved:</b>	
<b>Contaminant Code:</b>	41			<b>Nearest Watercourse:</b>	
<b>Contaminant Name:</b>	PAINT AND PIGMENT WASTES			<b>Site Address:</b>	383 Arlington Avenue
<b>Contaminant Limit 1:</b>				<b>Site District Office:</b>	
<b>Contam Limit Freq 1:</b>				<b>Site Postal Code:</b>	
<b>Contaminant UN No 1:</b>				<b>Site Region:</b>	
<b>Environment Impact:</b>				<b>Site Municipality:</b>	Ottawa
<b>Nature of Impact:</b>				<b>Site Lot:</b>	
<b>Receiving Medium:</b>				<b>Site Conc:</b>	
<b>Receiving Env:</b>	Land			<b>Northing:</b>	
<b>MOE Response:</b>	No			<b>Easting:</b>	
<b>Dt MOE Arvl on Scn:</b>				<b>Site Geo Ref Accu:</b>	
<b>MOE Reported Dt:</b>	2016/11/29			<b>Site Map Datum:</b>	
<b>Dt Document Closed:</b>				<b>SAC Action Class:</b>	Land Spills
<b>Incident Reason:</b>	Unknown / N/A			<b>Source Type:</b>	
<b>Site Name:</b>	Residential property spill to cb site <UNOFFICIAL>				
<b>Site County/District:</b>					
<b>Site Geo Ref Meth:</b>					
<b>Incident Summary:</b>	CoO: ~3.5L of paint to cb, cnted, clng.				
<b>Contaminant Qty:</b>	3.5 L				
<u>6</u>	1 of 1	WSW/19.4	74.9 / -0.85	242, 244, 246, 248 Bell Street North Ottawa ON	EHS
<b>Order No:</b>	20080908028			<b>Nearest Intersection:</b>	
<b>Status:</b>	C			<b>Municipality:</b>	
<b>Report Type:</b>	Custom Report			<b>Client Prov/State:</b>	ON
<b>Report Date:</b>	9/17/2008			<b>Search Radius (km):</b>	0.25
<b>Date Received:</b>	9/8/2008			<b>X:</b>	-75.704988
<b>Previous Site Name:</b>				<b>Y:</b>	45.40487
<b>Lot/Building Size:</b>					
<b>Additional Info Ordered:</b>	Fire Insur. Maps and/or Site Plans				

Map Key	Number of Records	Direction/ Distance (m)	Elev/Diff (m)	Site	DB
<a href="#">7</a>	1 of 1	E/26.8	75.9 / 0.15	3 Raymond St Ottawa ON K1R 1A3	EHS
<b>Order No:</b>	20070625009			<b>Nearest Intersection:</b>	raymond and cambridge
<b>Status:</b>	C			<b>Municipality:</b>	ottawa
<b>Report Type:</b>	CAN - Basic Report			<b>Client Prov/State:</b>	
<b>Report Date:</b>	7/5/2007			<b>Search Radius (km):</b>	0.25
<b>Date Received:</b>	6/25/2007			<b>X:</b>	-75.703895
<b>Previous Site Name:</b>				<b>Y:</b>	45.404995
<b>Lot/Building Size:</b>					
<b>Additional Info Ordered:</b>	Title Search				
<a href="#">8</a>	1 of 1	ENE/32.7	75.9 / 0.15	370 Cambridge Street North Ottawa ON K1R 7B7	EHS
<b>Order No:</b>	22030100386			<b>Nearest Intersection:</b>	
<b>Status:</b>	C			<b>Municipality:</b>	
<b>Report Type:</b>	Standard Report			<b>Client Prov/State:</b>	ON
<b>Report Date:</b>	04-MAR-22			<b>Search Radius (km):</b>	.25
<b>Date Received:</b>	01-MAR-22			<b>X:</b>	-75.7039066
<b>Previous Site Name:</b>				<b>Y:</b>	45.4052072
<b>Lot/Building Size:</b>					
<b>Additional Info Ordered:</b>	Fire Insur. Maps and/or Site Plans				
<a href="#">9</a>	1 of 1	SE/36.7	75.9 / 0.15	ON	BORE
<b>Borehole ID:</b>	847536			<b>Inclin FLG:</b>	No
<b>OGF ID:</b>	215589193			<b>SP Status:</b>	Initial Entry
<b>Status:</b>	Decommissioned			<b>Surv Elev:</b>	No
<b>Type:</b>	Borehole			<b>Piezometer:</b>	No
<b>Use:</b>	Geotechnical/Geological Investigation			<b>Primary Name:</b>	
<b>Completion Date:</b>	05-SEP-1961			<b>Municipality:</b>	
<b>Static Water Level:</b>				<b>Lot:</b>	LOT 40
<b>Primary Water Use:</b>				<b>Township:</b>	NEPEAN
<b>Sec. Water Use:</b>				<b>Latitude DD:</b>	45.404537
<b>Total Depth m:</b>	.7			<b>Longitude DD:</b>	-75.704101
<b>Depth Ref:</b>	Ground Surface			<b>UTM Zone:</b>	18
<b>Depth Elev:</b>				<b>Easting:</b>	444898
<b>Drill Method:</b>	Power auger			<b>Northing:</b>	5028132
<b>Orig Ground Elev m:</b>	72.6			<b>Location Accuracy:</b>	
<b>Elev Reliabil Note:</b>				<b>Accuracy:</b>	Within 10 metres
<b>DEM Ground Elev m:</b>	73.7				
<b>Concession:</b>	CON 1 ON OTTAWA RIVER				
<b>Location D:</b>					
<b>Survey D:</b>					
<b>Comments:</b>					
<b><u>Borehole Geology Stratum</u></b>					
<b>Geology Stratum ID:</b>	6557851			<b>Mat Consistency:</b>	
<b>Top Depth:</b>	.5			<b>Material Moisture:</b>	
<b>Bottom Depth:</b>	.7			<b>Material Texture:</b>	Fine
<b>Material Color:</b>				<b>Non Geo Mat Type:</b>	
<b>Material 1:</b>	Sand			<b>Geologic Formation:</b>	
<b>Material 2:</b>	Clay			<b>Geologic Group:</b>	
<b>Material 3:</b>	Rock			<b>Geologic Period:</b>	
<b>Material 4:</b>				<b>Depositional Gen:</b>	
<b>Gsc Material Description:</b>					
<b>Stratum Description:</b>	FINE SAND WITH A LITTLE CLAY ON ROCK **Note: Many records provided by the department have a truncated [Stratum Description] field.				

Map Key	Number of Records	Direction/ Distance (m)	Elev/Diff (m)	Site	DB
<b>Geology Stratum ID:</b> 6557850 <b>Top Depth:</b> 0 <b>Bottom Depth:</b> .5 <b>Material Color:</b> <b>Material 1:</b> Fill <b>Material 2:</b> Sand <b>Material 3:</b> Stones <b>Material 4:</b> <b>Gsc Material Description:</b> <b>Stratum Description:</b> FILL SAND ASHES STONES **Note: Many records provided by the department have a truncated [Stratum Description] field.					
<a href="#">10</a>	1 of 2	NW/41.0	75.0 / -0.71	CLV GROUP 219 BELL STREET NORTH OTTAWA ON	GEN
<b>Generator No:</b> ON5858936 <b>SIC Code:</b> 531310 <b>SIC Description:</b> REAL ESTATE PROPERTY MANAGERS <b>Approval Years:</b> 2013 <b>PO Box No:</b> <b>Country:</b>					
<b>Status:</b> <b>Co Admin:</b> <b>Choice of Contact:</b> <b>Phone No Admin:</b> <b>Contam. Facility:</b> <b>MHSW Facility:</b>					
<b>Detail(s)</b>					
<b>Waste Class:</b> 251 <b>Waste Class Desc:</b> OIL SKIMMINGS & SLUDGES					
<a href="#">10</a>	2 of 2	NW/41.0	75.0 / -0.71	CLV GROUP 219 BELL STREET NORTH OTTAWA ON K1R 7EL	GEN
<b>Generator No:</b> ON5584622 <b>SIC Code:</b> 531111 <b>SIC Description:</b> LESSORS OF RESIDENTIAL BUILDINGS AND DWELLINGS (EXCEPT SOCIAL HOUSING PROJECTS) <b>Approval Years:</b> 2015 <b>PO Box No:</b> <b>Country:</b> Canada					
<b>Status:</b> <b>Co Admin:</b> <b>Choice of Contact:</b> CO_OFFICIAL <b>Phone No Admin:</b> <b>Contam. Facility:</b> No <b>MHSW Facility:</b> No					
<b>Detail(s)</b>					
<b>Waste Class:</b> 146 <b>Waste Class Desc:</b> OTHER SPECIFIED INORGANICS					
<a href="#">11</a>	1 of 1	E/46.3	76.2 / 0.44	ON	BORE
<b>Borehole ID:</b> 847538 <b>OGF ID:</b> 215589195 <b>Status:</b> Decommissioned <b>Type:</b> Borehole <b>Use:</b> Geotechnical/Geological Investigation <b>Completion Date:</b> 05-SEP-1961 <b>Static Water Level:</b> <b>Primary Water Use:</b> <b>Sec. Water Use:</b> <b>Total Depth m:</b> .8 <b>Depth Ref:</b> Ground Surface <b>Depth Elev:</b> <b>Drill Method:</b> Power auger					
<b>Inclin FLG:</b> No <b>SP Status:</b> Initial Entry <b>Surv Elev:</b> No <b>Piezometer:</b> No <b>Primary Name:</b> <b>Municipality:</b> <b>Lot:</b> LOT 40 <b>Township:</b> NEPEAN <b>Latitude DD:</b> 45.404954 <b>Longitude DD:</b> -75.70362 <b>UTM Zone:</b> 18 <b>Easting:</b> 444936 <b>Northing:</b> 5028178					

Map Key	Number of Records	Direction/ Distance (m)	Elev/Diff (m)	Site	DB
Orig Ground Elev m:	71.8			Location Accuracy:	
Elev Reliabil Note:				Accuracy:	Within 10 metres
DEM Ground Elev m:	72.4				
Concession:		CON 1 ON OTTAWA RIVER			
Location D:					
Survey D:					
Comments:					
<b><u>Borehole Geology Stratum</u></b>					
Geology Stratum ID:	6557856			Mat Consistency:	
Top Depth:	0			Material Moisture:	
Bottom Depth:	.8			Material Texture:	
Material Color:				Non Geo Mat Type:	Cinder Ash
Material 1:	Fill			Geologic Formation:	
Material 2:	Sand			Geologic Group:	
Material 3:	Stones			Geologic Period:	
Material 4:	Wood Fragments			Depositional Gen:	
Gsc Material Description:					
Stratum Description:		FILL SAND ASHES STONES WOOD	**Note: Many records provided by the department have a truncated [Stratum Description] field.		

12	1 of 1	S/49.8	74.8 / -0.91	ON	BORE
Borehole ID:	847537			Inclin FLG:	No
OGF ID:	215589194			SP Status:	Initial Entry
Status:	Decommissioned			Surv Elev:	No
Type:	Borehole			Piezometer:	No
Use:	Geotechnical/Geological Investigation			Primary Name:	
Completion Date:	05-SEP-1961			Municipality:	
Static Water Level:				Lot:	LOT 40
Primary Water Use:				Township:	NEPEAN
Sec. Water Use:				Latitude DD:	45.404308
Total Depth m:	2.4			Longitude DD:	-75.704647
Depth Ref:	Ground Surface			UTM Zone:	18
Depth Elev:				Easting:	444855
Drill Method:	Power auger			Northing:	5028107
Orig Ground Elev m:	72.7			Location Accuracy:	
Elev Reliabil Note:				Accuracy:	Within 10 metres
DEM Ground Elev m:	74.5				
Concession:		CON 1 ON OTTAWA RIVER			
Location D:					
Survey D:					
Comments:					
<b><u>Borehole Geology Stratum</u></b>					
Geology Stratum ID:	6557852			Mat Consistency:	
Top Depth:	0			Material Moisture:	
Bottom Depth:	.2			Material Texture:	
Material Color:				Non Geo Mat Type:	
Material 1:	Fill			Geologic Formation:	
Material 2:	Sand			Geologic Group:	
Material 3:	Cinders			Geologic Period:	
Material 4:				Depositional Gen:	
Gsc Material Description:					
Stratum Description:		FILL SAND AND CINDERS	**Note: Many records provided by the department have a truncated [Stratum Description] field.		
Geology Stratum ID:	6557855			Mat Consistency:	
Top Depth:	2.1			Material Moisture:	
Bottom Depth:	2.4			Material Texture:	

Map Key	Number of Records	Direction/ Distance (m)	Elev/Diff (m)	Site	DB
<b>Material Color:</b>				<b>Non Geo Mat Type:</b>	
<b>Material 1:</b>	Till			<b>Geologic Formation:</b>	
<b>Material 2:</b>	Sand			<b>Geologic Group:</b>	
<b>Material 3:</b>	Rock			<b>Geologic Period:</b>	
<b>Material 4:</b>				<b>Depositional Gen:</b>	
<b>Gsc Material Description:</b>					
<b>Stratum Description:</b>	SANDY TILL ON ROCK **Note: Many records provided by the department have a truncated [Stratum Description] field.				
<b>Geology Stratum ID:</b>	6557854			<b>Mat Consistency:</b>	
<b>Top Depth:</b>	1.5			<b>Material Moisture:</b>	
<b>Bottom Depth:</b>	2.1			<b>Material Texture:</b>	Fine
<b>Material Color:</b>				<b>Non Geo Mat Type:</b>	
<b>Material 1:</b>	Sand			<b>Geologic Formation:</b>	
<b>Material 2:</b>	Gravel			<b>Geologic Group:</b>	
<b>Material 3:</b>				<b>Geologic Period:</b>	
<b>Material 4:</b>				<b>Depositional Gen:</b>	
<b>Gsc Material Description:</b>					
<b>Stratum Description:</b>	FINE SAND AND GRAVEL **Note: Many records provided by the department have a truncated [Stratum Description] field.				
<b>Geology Stratum ID:</b>	6557853			<b>Mat Consistency:</b>	
<b>Top Depth:</b>	.2			<b>Material Moisture:</b>	
<b>Bottom Depth:</b>	1.5			<b>Material Texture:</b>	Fine
<b>Material Color:</b>				<b>Non Geo Mat Type:</b>	
<b>Material 1:</b>	Sand			<b>Geologic Formation:</b>	
<b>Material 2:</b>				<b>Geologic Group:</b>	
<b>Material 3:</b>				<b>Geologic Period:</b>	
<b>Material 4:</b>				<b>Depositional Gen:</b>	
<b>Gsc Material Description:</b>					
<b>Stratum Description:</b>	FINE SAND **Note: Many records provided by the department have a truncated [Stratum Description] field.				

**13**      1 of 1      **ESE/51.1**      **76.9 / 1.19**      **ON**      **BORE**

<b>Borehole ID:</b>	847535	<b>Inclin FLG:</b>	No
<b>OGF ID:</b>	215589192	<b>SP Status:</b>	Initial Entry
<b>Status:</b>	Decommissioned	<b>Surv Elev:</b>	No
<b>Type:</b>	Borehole	<b>Piezometer:</b>	No
<b>Use:</b>	Geotechnical/Geological Investigation	<b>Primary Name:</b>	
<b>Completion Date:</b>	05-SEP-1961	<b>Municipality:</b>	
<b>Static Water Level:</b>		<b>Lot:</b>	LOT 40
<b>Primary Water Use:</b>		<b>Township:</b>	NEPEAN
<b>Sec. Water Use:</b>		<b>Latitude DD:</b>	45.404783
<b>Total Depth m:</b>	1.2	<b>Longitude DD:</b>	-75.703554
<b>Depth Ref:</b>	Ground Surface	<b>UTM Zone:</b>	18
<b>Depth Elev:</b>		<b>Easting:</b>	444941
<b>Drill Method:</b>	Power auger	<b>Northing:</b>	5028159
<b>Orig Ground Elev m:</b>	72.1	<b>Location Accuracy:</b>	
<b>Elev Reliabil Note:</b>		<b>Accuracy:</b>	Within 10 metres
<b>DEM Ground Elev m:</b>	73.3		
<b>Concession:</b>	CON 1 ON OTTAWA RIVER		
<b>Location D:</b>			
<b>Survey D:</b>			
<b>Comments:</b>			

**Borehole Geology Stratum**

<b>Geology Stratum ID:</b>	6557848	<b>Mat Consistency:</b>	
<b>Top Depth:</b>	0	<b>Material Moisture:</b>	
<b>Bottom Depth:</b>	.9	<b>Material Texture:</b>	
<b>Material Color:</b>		<b>Non Geo Mat Type:</b>	
<b>Material 1:</b>	Fill	<b>Geologic Formation:</b>	
<b>Material 2:</b>	Sand	<b>Geologic Group:</b>	

Map Key	Number of Records	Direction/ Distance (m)	Elev/Diff (m)	Site	DB
<b>Material 3:</b>	Stones			<b>Geologic Period:</b>	
<b>Material 4:</b>	Wood Fragments			<b>Depositional Gen:</b>	
<b>Gsc Material Description:</b>					
<b>Stratum Description:</b>	FILL SAND STONES WOOD **Note: Many records provided by the department have a truncated [Stratum Description] field.				
<b>Geology Stratum ID:</b>	6557849			<b>Mat Consistency:</b>	
<b>Top Depth:</b>	.9			<b>Material Moisture:</b>	
<b>Bottom Depth:</b>	1.2			<b>Material Texture:</b>	Fine
<b>Material Color:</b>				<b>Non Geo Mat Type:</b>	
<b>Material 1:</b>	Sand			<b>Geologic Formation:</b>	
<b>Material 2:</b>	Rock			<b>Geologic Group:</b>	
<b>Material 3:</b>				<b>Geologic Period:</b>	
<b>Material 4:</b>				<b>Depositional Gen:</b>	
<b>Gsc Material Description:</b>					
<b>Stratum Description:</b>	FINE SAND ON ROCK **Note: Many records provided by the department have a truncated [Stratum Description] field.				

[14](#)    1 of 1    **SSE/54.7**    **75.5 / -0.18**    **HWY 417 E.B BEFORE BRONSON OFF RAMP**    **WWIS**  
**Ottawa ON**

<b>Well ID:</b>	7347102	<b>Flowing (Y/N):</b>	
<b>Construction Date:</b>		<b>Flow Rate:</b>	
<b>Use 1st:</b>	Monitoring and Test Hole	<b>Data Entry Status:</b>	
<b>Use 2nd:</b>		<b>Data Src:</b>	
<b>Final Well Status:</b>	Abandoned-Other	<b>Date Received:</b>	01-Nov-2019 00:00:00
<b>Water Type:</b>		<b>Selected Flag:</b>	TRUE
<b>Casing Material:</b>		<b>Abandonment Rec:</b>	Yes
<b>Audit No:</b>	Z307982	<b>Contractor:</b>	7148
<b>Tag:</b>	A267552	<b>Form Version:</b>	7
<b>Constructn Method:</b>		<b>Owner:</b>	
<b>Elevation (m):</b>		<b>County:</b>	OTTAWA
<b>Elevatn Reliabilty:</b>		<b>Lot:</b>	
<b>Depth to Bedrock:</b>		<b>Concession:</b>	
<b>Well Depth:</b>		<b>Concession Name:</b>	
<b>Overburden/Bedrock:</b>		<b>Easting NAD83:</b>	
<b>Pump Rate:</b>		<b>Northing NAD83:</b>	
<b>Static Water Level:</b>		<b>Zone:</b>	
<b>Clear/Cloudy:</b>		<b>UTM Reliability:</b>	
<b>Municipality:</b>	OTTAWA CITY		
<b>Site Info:</b>			

**PDF URL (Map):**

**Additional Detail(s) (Map)**

**Well Completed Date:**  
**Year Completed:**  
**Depth (m):**  
**Latitude:** 45.4043379483025  
**Longitude:** -75.7042260113523  
**Path:**

**Bore Hole Information**

<b>Bore Hole ID:</b>	1007710284	<b>Elevation:</b>	
<b>DP2BR:</b>		<b>Elevrc:</b>	
<b>Spatial Status:</b>		<b>Zone:</b>	18
<b>Code OB:</b>		<b>East83:</b>	444888.00
<b>Code OB Desc:</b>		<b>North83:</b>	5028110.00
<b>Open Hole:</b>		<b>Org CS:</b>	UTM83
<b>Cluster Kind:</b>		<b>UTMRC:</b>	4
<b>Date Completed:</b>		<b>UTMRC Desc:</b>	margin of error : 30 m - 100 m

Map Key	Number of Records	Direction/ Distance (m)	Elev/Diff (m)	Site	DB
<b>Remarks:</b>				<b>Location Method:</b>	WWF
<b>Elevrc Desc:</b>					
<b>Location Source Date:</b>					
<b>Improvement Location Source:</b>					
<b>Improvement Location Method:</b>					
<b>Source Revision Comment:</b>					
<b>Supplier Comment:</b>					
<b><u>Annular Space/Abandonment Sealing Record</u></b>					
<b>Plug ID:</b>		1008110999			
<b>Layer:</b>		1			
<b>Plug From:</b>		0.20000000298023224			
<b>Plug To:</b>		10.779999732971191			
<b>Plug Depth UOM:</b>		m			
<b><u>Pipe Information</u></b>					
<b>Pipe ID:</b>		1008109837			
<b>Casing No:</b>		0			
<b>Comment:</b>					
<b>Alt Name:</b>					
<b><u>Results of Well Yield Testing</u></b>					
<b>Pump Test ID:</b>		1008112357			
<b>Pump Set At:</b>					
<b>Static Level:</b>					
<b>Final Level After Pumping:</b>					
<b>Recommended Pump Depth:</b>					
<b>Pumping Rate:</b>					
<b>Flowing Rate:</b>					
<b>Recommended Pump Rate:</b>					
<b>Levels UOM:</b>		m			
<b>Rate UOM:</b>		LPM			
<b>Water State After Test Code:</b>					
<b>Water State After Test:</b>					
<b>Pumping Test Method:</b>		0			
<b>Pumping Duration HR:</b>					
<b>Pumping Duration MIN:</b>					
<b>Flowing:</b>					
<b><u>Water Details</u></b>					
<b>Water ID:</b>		1008112135			
<b>Layer:</b>		1			
<b>Kind Code:</b>					
<b>Kind:</b>					
<b>Water Found Depth:</b>		5.400000095367432			
<b>Water Found Depth UOM:</b>		m			
<b><u>Links</u></b>					
<b>Bore Hole ID:</b>		1007710284		<b>Tag No:</b> A267552	
<b>Depth M:</b>				<b>Contractor:</b> 7148	
<b>Year Completed:</b>				<b>Path:</b>	
<b>Well Completed Dt:</b>				<b>Latitude:</b> 45.4043379483025	
<b>Audit No:</b>		Z307982		<b>Longitude:</b> -75.7042260113523	



Map Key	Number of Records	Direction/ Distance (m)	Elev/Diff (m)	Site	DB
<a href="#">15</a>	1 of 1	SE/57.2	76.2 / 0.46	ON	BORE
<b>Borehole ID:</b>	847492			<b>Inclin FLG:</b>	No
<b>OGF ID:</b>	215589150			<b>SP Status:</b>	Initial Entry
<b>Status:</b>	Decommissioned			<b>Surv Elev:</b>	No
<b>Type:</b>	Borehole			<b>Piezometer:</b>	No
<b>Use:</b>	Geotechnical/Geological Investigation			<b>Primary Name:</b>	
<b>Completion Date:</b>	15-AUG-1961			<b>Municipality:</b>	
<b>Static Water Level:</b>				<b>Lot:</b>	LOT 40
<b>Primary Water Use:</b>				<b>Township:</b>	NEPEAN
<b>Sec. Water Use:</b>				<b>Latitude DD:</b>	45.404467
<b>Total Depth m:</b>	.5			<b>Longitude DD:</b>	-75.703729
<b>Depth Ref:</b>	Ground Surface			<b>UTM Zone:</b>	18
<b>Depth Elev:</b>				<b>Easting:</b>	444927
<b>Drill Method:</b>	Hand auger			<b>Northing:</b>	5028124
<b>Orig Ground Elev m:</b>	68.2			<b>Location Accuracy:</b>	
<b>Elev Reliabil Note:</b>				<b>Accuracy:</b>	Within 10 metres
<b>DEM Ground Elev m:</b>	75.4				
<b>Concession:</b>	CON 1 ON OTTAWA RIVER				
<b>Location D:</b>					
<b>Survey D:</b>					
<b>Comments:</b>					
<b><u>Borehole Geology Stratum</u></b>					
<b>Geology Stratum ID:</b>	6557725			<b>Mat Consistency:</b>	
<b>Top Depth:</b>	0			<b>Material Moisture:</b>	
<b>Bottom Depth:</b>	.3			<b>Material Texture:</b>	
<b>Material Color:</b>				<b>Non Geo Mat Type:</b>	
<b>Material 1:</b>	Fill			<b>Geologic Formation:</b>	
<b>Material 2:</b>	Cinders			<b>Geologic Group:</b>	
<b>Material 3:</b>	Sand			<b>Geologic Period:</b>	
<b>Material 4:</b>				<b>Depositional Gen:</b>	
<b>Gsc Material Description:</b>					
<b>Stratum Description:</b>	FILL CINDERS SAND **Note: Many records provided by the department have a truncated [Stratum Description] field.				
<b>Geology Stratum ID:</b>	6557726			<b>Mat Consistency:</b>	
<b>Top Depth:</b>	.3			<b>Material Moisture:</b>	
<b>Bottom Depth:</b>	.5			<b>Material Texture:</b>	
<b>Material Color:</b>				<b>Non Geo Mat Type:</b>	
<b>Material 1:</b>	Fill			<b>Geologic Formation:</b>	
<b>Material 2:</b>	Gravel			<b>Geologic Group:</b>	
<b>Material 3:</b>	Sand			<b>Geologic Period:</b>	
<b>Material 4:</b>				<b>Depositional Gen:</b>	
<b>Gsc Material Description:</b>					
<b>Stratum Description:</b>	FILL GRAVEL AND SAND **Note: Many records provided by the department have a truncated [Stratum Description] field.				
<a href="#">16</a>	1 of 1	SSE/58.5	75.5 / -0.18	ON	BORE
<b>Borehole ID:</b>	847493			<b>Inclin FLG:</b>	No
<b>OGF ID:</b>	215589151			<b>SP Status:</b>	Initial Entry
<b>Status:</b>	Decommissioned			<b>Surv Elev:</b>	No
<b>Type:</b>	Borehole			<b>Piezometer:</b>	No
<b>Use:</b>	Geotechnical/Geological Investigation			<b>Primary Name:</b>	
<b>Completion Date:</b>	15-AUG-1961			<b>Municipality:</b>	
<b>Static Water Level:</b>				<b>Lot:</b>	LOT 40
<b>Primary Water Use:</b>				<b>Township:</b>	NEPEAN
<b>Sec. Water Use:</b>				<b>Latitude DD:</b>	45.404293
<b>Total Depth m:</b>	.5			<b>Longitude DD:</b>	-75.704264
<b>Depth Ref:</b>	Ground Surface			<b>UTM Zone:</b>	18

Map Key	Number of Records	Direction/ Distance (m)	Elev/Diff (m)	Site	DB
<b>Depth Elev:</b>				<b>Easting:</b>	444885
<b>Drill Method:</b>	Hand auger			<b>Northing:</b>	5028105
<b>Orig Ground Elev m:</b>	68			<b>Location Accuracy:</b>	
<b>Elev Reliabil Note:</b>				<b>Accuracy:</b>	Within 10 metres
<b>DEM Ground Elev m:</b>	74.7				
<b>Concession:</b>		CON 1 ON OTTAWA RIVER			
<b>Location D:</b>					
<b>Survey D:</b>					
<b>Comments:</b>					

**Borehole Geology Stratum**

<b>Geology Stratum ID:</b>	6557727			<b>Mat Consistency:</b>	
<b>Top Depth:</b>	0			<b>Material Moisture:</b>	
<b>Bottom Depth:</b>	.3			<b>Material Texture:</b>	
<b>Material Color:</b>				<b>Non Geo Mat Type:</b>	
<b>Material 1:</b>	Fill			<b>Geologic Formation:</b>	
<b>Material 2:</b>	Cinders			<b>Geologic Group:</b>	
<b>Material 3:</b>	Sand			<b>Geologic Period:</b>	
<b>Material 4:</b>				<b>Depositional Gen:</b>	
<b>Gsc Material Description:</b>					
<b>Stratum Description:</b>	FILL CINDERS SAND **Note: Many records provided by the department have a truncated [Stratum Description] field.				

<b>Geology Stratum ID:</b>	6557728			<b>Mat Consistency:</b>	
<b>Top Depth:</b>	.3			<b>Material Moisture:</b>	
<b>Bottom Depth:</b>	.5			<b>Material Texture:</b>	
<b>Material Color:</b>				<b>Non Geo Mat Type:</b>	
<b>Material 1:</b>	Fill			<b>Geologic Formation:</b>	
<b>Material 2:</b>	Sand			<b>Geologic Group:</b>	
<b>Material 3:</b>	Gravel			<b>Geologic Period:</b>	
<b>Material 4:</b>				<b>Depositional Gen:</b>	
<b>Gsc Material Description:</b>					
<b>Stratum Description:</b>	FILL SAND AND GRAVEL **Note: Many records provided by the department have a truncated [Stratum Description] field.				

<u>17</u>	1 of 1	S/58.5	74.8 / -0.91	ON	BORE
<b>Borehole ID:</b>	847494			<b>Inclin FLG:</b>	No
<b>OGF ID:</b>	215589152			<b>SP Status:</b>	Initial Entry
<b>Status:</b>	Decommissioned			<b>Surv Elev:</b>	No
<b>Type:</b>	Borehole			<b>Piezometer:</b>	No
<b>Use:</b>	Geotechnical/Geological Investigation			<b>Primary Name:</b>	
<b>Completion Date:</b>	15-AUG-1961			<b>Municipality:</b>	
<b>Static Water Level:</b>				<b>Lot:</b>	LOT 40
<b>Primary Water Use:</b>				<b>Township:</b>	NEPEAN
<b>Sec. Water Use:</b>				<b>Latitude DD:</b>	45.404246
<b>Total Depth m:</b>	.6			<b>Longitude DD:</b>	-75.704468
<b>Depth Ref:</b>	Ground Surface			<b>UTM Zone:</b>	18
<b>Depth Elev:</b>				<b>Easting:</b>	444869
<b>Drill Method:</b>	Power auger			<b>Northing:</b>	5028100
<b>Orig Ground Elev m:</b>	67.9			<b>Location Accuracy:</b>	
<b>Elev Reliabil Note:</b>				<b>Accuracy:</b>	Within 10 metres
<b>DEM Ground Elev m:</b>	74.5				
<b>Concession:</b>		CON 1 ON OTTAWA RIVER			
<b>Location D:</b>					
<b>Survey D:</b>					
<b>Comments:</b>					

**Borehole Geology Stratum**

<b>Geology Stratum ID:</b>	6557730			<b>Mat Consistency:</b>	
----------------------------	---------	--	--	-------------------------	--

Map Key	Number of Records	Direction/ Distance (m)	Elev/Diff (m)	Site	DB
<b>Top Depth:</b>	.5			<b>Material Moisture:</b>	
<b>Bottom Depth:</b>	.6			<b>Material Texture:</b>	
<b>Material Color:</b>				<b>Non Geo Mat Type:</b>	
<b>Material 1:</b>	Fill			<b>Geologic Formation:</b>	
<b>Material 2:</b>	Sand			<b>Geologic Group:</b>	
<b>Material 3:</b>	Gravel			<b>Geologic Period:</b>	
<b>Material 4:</b>				<b>Depositional Gen:</b>	
<b>Gsc Material Description:</b>					
<b>Stratum Description:</b>	FILL SAND AND GRAVEL **Note: Many records provided by the department have a truncated [Stratum Description] field.				
<b>Geology Stratum ID:</b>	6557729			<b>Mat Consistency:</b>	
<b>Top Depth:</b>	0			<b>Material Moisture:</b>	
<b>Bottom Depth:</b>	.5			<b>Material Texture:</b>	
<b>Material Color:</b>				<b>Non Geo Mat Type:</b>	
<b>Material 1:</b>	Fill			<b>Geologic Formation:</b>	
<b>Material 2:</b>	Cinders			<b>Geologic Group:</b>	
<b>Material 3:</b>	Sand			<b>Geologic Period:</b>	
<b>Material 4:</b>				<b>Depositional Gen:</b>	
<b>Gsc Material Description:</b>					
<b>Stratum Description:</b>	FILL CINDERS AND SAND **Note: Many records provided by the department have a truncated [Stratum Description] field.				
<b>18</b>	<b>1 of 6</b>	<b>ENE/63.5</b>	<b>76.9 / 1.15</b>	<b>Comtest Communications Products Ltd. 1 Raymond St Ottawa ON K1R 1A2</b>	<b>SCT</b>
<b>Established:</b>	1972				
<b>Plant Size (ft²):</b>	12000				
<b>Employment:</b>	30				
<b>--Details--</b>					
<b>Description:</b>	Commercial and Service Industry Machinery Manufacturing				
<b>SIC/NAICS Code:</b>	333310				
<b>Description:</b>	Other Communications Equipment Manufacturing				
<b>SIC/NAICS Code:</b>	334290				
<b>Description:</b>	Semiconductor and Other Electronic Component Manufacturing				
<b>SIC/NAICS Code:</b>	334410				
<b>Description:</b>	Communication and Energy Wire and Cable Manufacturing				
<b>SIC/NAICS Code:</b>	335920				
<b>Description:</b>	Electronic Components, Navigational and Communications Equipment and Supplies Wholesaler-Distributors				
<b>SIC/NAICS Code:</b>	417320				
<b>18</b>	<b>2 of 6</b>	<b>ENE/63.5</b>	<b>76.9 / 1.15</b>	<b>Comtest Communications Prods 1 Raymond St Suite 100 Ottawa ON K1R 1A2</b>	<b>SCT</b>
<b>Established:</b>	01-SEP-72				
<b>Plant Size (ft²):</b>	3000				
<b>Employment:</b>					
<b>--Details--</b>					
<b>Description:</b>	Electronic Components, Navigational and Communications Equipment and Supplies Wholesaler-Distributors				
<b>SIC/NAICS Code:</b>	417320				
<b>Description:</b>	Electronic Components, Navigational and Communications Equipment and Supplies Wholesaler-Distributors				
<b>SIC/NAICS Code:</b>	417320				

Map Key	Number of Records	Direction/ Distance (m)	Elev/Diff (m)	Site	DB
<a href="#">18</a>	3 of 6	ENE/63.5	76.9 / 1.15	Comtest 1 Raymond St Ottawa ON K1R 1A2	SCT
<p><b>Established:</b>  <b>Plant Size (ft²):</b>  <b>Employment:</b></p> <p><b>--Details--</b>  <b>Description:</b> Communication and Energy Wire and Cable Manufacturing  <b>SIC/NAICS Code:</b> 335920</p> <p><b>Description:</b> Electronic Components, Navigational and Communications Equipment and Supplies Wholesaler-Distributors  <b>SIC/NAICS Code:</b> 417320</p>					
<a href="#">18</a>	4 of 6	ENE/63.5	76.9 / 1.15	Capital Endodontics 1 Raymond Street Suite 300 Ottawa ON K1R 1A2	GEN
<p><b>Generator No:</b> ON3117821  <b>SIC Code:</b> 621210  <b>SIC Description:</b> OFFICES OF DENTISTS  <b>Approval Years:</b> 2016  <b>PO Box No:</b>  <b>Country:</b> Canada</p> <p><b>Status:</b>  <b>Co Admin:</b>  <b>Choice of Contact:</b> CO_OFFICIAL  <b>Phone No Admin:</b>  <b>Contam. Facility:</b> No  <b>MHSW Facility:</b> No</p> <p><b>Detail(s)</b></p> <p><b>Waste Class:</b> 312  <b>Waste Class Desc:</b> PATHOLOGICAL WASTES</p>					
<a href="#">18</a>	5 of 6	ENE/63.5	76.9 / 1.15	Capital Endodontics 1 Raymond Street Suite 300 Ottawa ON K1R 1A2	GEN
<p><b>Generator No:</b> ON3117821  <b>SIC Code:</b>  <b>SIC Description:</b>  <b>Approval Years:</b> As of Dec 2018  <b>PO Box No:</b>  <b>Country:</b> Canada</p> <p><b>Status:</b> Registered  <b>Co Admin:</b>  <b>Choice of Contact:</b>  <b>Phone No Admin:</b>  <b>Contam. Facility:</b>  <b>MHSW Facility:</b></p> <p><b>Detail(s)</b></p> <p><b>Waste Class:</b> 312 P  <b>Waste Class Desc:</b> Pathological wastes</p>					
<a href="#">18</a>	6 of 6	ENE/63.5	76.9 / 1.15	Capital Endodontics 1 Raymond Street Suite 300 Ottawa ON K1R 1A2	GEN
<p><b>Generator No:</b> ON3117821  <b>SIC Code:</b>  <b>SIC Description:</b>  <b>Approval Years:</b> As of Jul 2020  <b>PO Box No:</b>  <b>Country:</b> Canada</p> <p><b>Status:</b> Registered  <b>Co Admin:</b>  <b>Choice of Contact:</b>  <b>Phone No Admin:</b>  <b>Contam. Facility:</b>  <b>MHSW Facility:</b></p>					

Map Key	Number of Records	Direction/ Distance (m)	Elev/Diff (m)	Site	DB
<b><u>Detail(s)</u></b>					
<b>Waste Class:</b>		312 P			
<b>Waste Class Desc:</b>		Pathological wastes			
<a href="#"><u>19</u></a>	1 of 1	WNW/78.0	73.9 / -1.85	18 Louisa Street Ottawa ON K1R 6Y6	EHS
<b>Order No:</b>		21042700432		<b>Nearest Intersection:</b>	
<b>Status:</b>		C		<b>Municipality:</b>	
<b>Report Type:</b>		Standard Report		<b>Client Prov/State:</b> ON	
<b>Report Date:</b>		30-APR-21		<b>Search Radius (km):</b> .25	
<b>Date Received:</b>		27-APR-21		<b>X:</b> -75.7058785	
<b>Previous Site Name:</b>				<b>Y:</b> 45.4054735	
<b>Lot/Building Size:</b>					
<b>Additional Info Ordered:</b>					
<a href="#"><u>20</u></a>	1 of 3	WNW/78.1	73.9 / -1.85	Gladstone Sports & Health Centre 18 Louisa St. Ottawa ON	GEN
<b>Generator No:</b>		ON5795888		<b>Status:</b>	
<b>SIC Code:</b>		711211, 624210		<b>Co Admin:</b>	
<b>SIC Description:</b>		Sports Teams and Clubs, Community Food Services		<b>Choice of Contact:</b>	
<b>Approval Years:</b>		2009		<b>Phone No Admin:</b>	
<b>PO Box No:</b>				<b>Contam. Facility:</b>	
<b>Country:</b>				<b>MHSW Facility:</b>	
<b><u>Detail(s)</u></b>					
<b>Waste Class:</b>		112			
<b>Waste Class Desc:</b>		ACID WASTE - HEAVY METALS			
<a href="#"><u>20</u></a>	2 of 3	WNW/78.1	73.9 / -1.85	Gladstone Sports & Health Centre 18 Louisa St. Ottawa ON	GEN
<b>Generator No:</b>		ON5795888		<b>Status:</b>	
<b>SIC Code:</b>		711211, 624210		<b>Co Admin:</b>	
<b>SIC Description:</b>		Sports Teams and Clubs, Community Food Services		<b>Choice of Contact:</b>	
<b>Approval Years:</b>		2010		<b>Phone No Admin:</b>	
<b>PO Box No:</b>				<b>Contam. Facility:</b>	
<b>Country:</b>				<b>MHSW Facility:</b>	
<b><u>Detail(s)</u></b>					
<b>Waste Class:</b>		112			
<b>Waste Class Desc:</b>		ACID WASTE - HEAVY METALS			
<b>Waste Class:</b>		146			
<b>Waste Class Desc:</b>		OTHER SPECIFIED INORGANICS			
<b>Waste Class:</b>		243			
<b>Waste Class Desc:</b>		PCBS			
<a href="#"><u>20</u></a>	3 of 3	WNW/78.1	73.9 / -1.85	18 Louisa Street Ottawa Ontario Ottawa ON K1R 6Y6	EHS

Map Key	Number of Records	Direction/ Distance (m)	Elev/Diff (m)	Site	DB
<b>Order No:</b>	20190930034			<b>Nearest Intersection:</b>	
<b>Status:</b>	C			<b>Municipality:</b>	
<b>Report Type:</b>	Standard Report			<b>Client Prov/State:</b>	ON
<b>Report Date:</b>	02-OCT-19			<b>Search Radius (km):</b>	.25
<b>Date Received:</b>	30-SEP-19			<b>X:</b>	-75.705893
<b>Previous Site Name:</b>				<b>Y:</b>	45.405447
<b>Lot/Building Size:</b>					
<b>Additional Info Ordered:</b>	Fire Insur. Maps and/or Site Plans				

**21**      1 of 1      **SSE/78.8**      **75.9 / 0.15**      **ON**      **BORE**

<b>Borehole ID:</b>	847528	<b>Inclin FLG:</b>	No
<b>OGF ID:</b>	215589185	<b>SP Status:</b>	Initial Entry
<b>Status:</b>	Decommissioned	<b>Surv Elev:</b>	No
<b>Type:</b>	Borehole	<b>Piezometer:</b>	No
<b>Use:</b>	Geotechnical/Geological Investigation	<b>Primary Name:</b>	
<b>Completion Date:</b>	05-SEP-1961	<b>Municipality:</b>	
<b>Static Water Level:</b>		<b>Lot:</b>	LOT 40
<b>Primary Water Use:</b>		<b>Township:</b>	NEPEAN
<b>Sec. Water Use:</b>		<b>Latitude DD:</b>	45.404169
<b>Total Depth m:</b>	1.2	<b>Longitude DD:</b>	-75.703968
<b>Depth Ref:</b>	Ground Surface	<b>UTM Zone:</b>	18
<b>Depth Elev:</b>		<b>Easting:</b>	444908
<b>Drill Method:</b>	Power auger	<b>Northing:</b>	5028091
<b>Orig Ground Elev m:</b>	72.6	<b>Location Accuracy:</b>	
<b>Elev Reliabil Note:</b>		<b>Accuracy:</b>	Within 10 metres
<b>DEM Ground Elev m:</b>	74.9		
<b>Concession:</b>	CON 1 ON OTTAWA RIVER		
<b>Location D:</b>			
<b>Survey D:</b>			
<b>Comments:</b>			

**Borehole Geology Stratum**

<b>Geology Stratum ID:</b>	6557834	<b>Mat Consistency:</b>	
<b>Top Depth:</b>	0	<b>Material Moisture:</b>	
<b>Bottom Depth:</b>	.6	<b>Material Texture:</b>	
<b>Material Color:</b>		<b>Non Geo Mat Type:</b>	Brick
<b>Material 1:</b>	Fill	<b>Geologic Formation:</b>	
<b>Material 2:</b>	Sand	<b>Geologic Group:</b>	
<b>Material 3:</b>	Stones	<b>Geologic Period:</b>	
<b>Material 4:</b>		<b>Depositional Gen:</b>	
<b>Gsc Material Description:</b>			
<b>Stratum Description:</b>	FILL SAND ASHES BRICK STONES **Note: Many records provided by the department have a truncated [Stratum Description] field.		

<b>Geology Stratum ID:</b>	6557835	<b>Mat Consistency:</b>	
<b>Top Depth:</b>	.6	<b>Material Moisture:</b>	
<b>Bottom Depth:</b>	1.2	<b>Material Texture:</b>	
<b>Material Color:</b>		<b>Non Geo Mat Type:</b>	
<b>Material 1:</b>	Fill	<b>Geologic Formation:</b>	
<b>Material 2:</b>	Fine Sand	<b>Geologic Group:</b>	
<b>Material 3:</b>	Topsoil	<b>Geologic Period:</b>	
<b>Material 4:</b>	Rock	<b>Depositional Gen:</b>	
<b>Gsc Material Description:</b>			
<b>Stratum Description:</b>	FILL FINE SAND WITH A FEW SMALL TOPSOIL POCKETS ROCK **Note: Many records provided by the department have a truncated [Stratum Description] field.		

**22**      1 of 1      **S/81.1**      **74.8 / -0.88**      **ON**      **BORE**

Map Key	Number of Records	Direction/ Distance (m)	Elev/Diff (m)	Site	DB
<b>Borehole ID:</b>	847529			<b>Inclin FLG:</b>	No
<b>OGF ID:</b>	215589186			<b>SP Status:</b>	Initial Entry
<b>Status:</b>	Decommissioned			<b>Surv Elev:</b>	No
<b>Type:</b>	Borehole			<b>Piezometer:</b>	No
<b>Use:</b>	Geotechnical/Geological Investigation			<b>Primary Name:</b>	
<b>Completion Date:</b>	05-SEP-1961			<b>Municipality:</b>	
<b>Static Water Level:</b>				<b>Lot:</b>	LOT 40
<b>Primary Water Use:</b>				<b>Township:</b>	NEPEAN
<b>Sec. Water Use:</b>				<b>Latitude DD:</b>	45.40403
<b>Total Depth m:</b>	3.7			<b>Longitude DD:</b>	-75.704554
<b>Depth Ref:</b>	Ground Surface			<b>UTM Zone:</b>	18
<b>Depth Elev:</b>				<b>Easting:</b>	444862
<b>Drill Method:</b>	Power auger			<b>Northing:</b>	5028076
<b>Orig Ground Elev m:</b>	73.5			<b>Location Accuracy:</b>	
<b>Elev Reliabil Note:</b>				<b>Accuracy:</b>	Within 10 metres
<b>DEM Ground Elev m:</b>	73.7				
<b>Concession:</b>		CON 1 ON OTTAWA RIVER			
<b>Location D:</b>					
<b>Survey D:</b>					
<b>Comments:</b>					

### Borehole Geology Stratum

<b>Geology Stratum ID:</b>	6557836			<b>Mat Consistency:</b>	
<b>Top Depth:</b>	0			<b>Material Moisture:</b>	
<b>Bottom Depth:</b>	.5			<b>Material Texture:</b>	
<b>Material Color:</b>				<b>Non Geo Mat Type:</b>	
<b>Material 1:</b>	Fill			<b>Geologic Formation:</b>	
<b>Material 2:</b>	Sand			<b>Geologic Group:</b>	
<b>Material 3:</b>	crushed gravel			<b>Geologic Period:</b>	
<b>Material 4:</b>	Boulders			<b>Depositional Gen:</b>	
<b>Gsc Material Description:</b>					
<b>Stratum Description:</b>		FILL SAND CRUSHED STONE AND BOULDERS			**Note: Many records provided by the department have a truncated [Stratum Description] field.
<b>Geology Stratum ID:</b>	6557839			<b>Mat Consistency:</b>	
<b>Top Depth:</b>	2.7			<b>Material Moisture:</b>	
<b>Bottom Depth:</b>	3.4			<b>Material Texture:</b>	
<b>Material Color:</b>				<b>Non Geo Mat Type:</b>	
<b>Material 1:</b>	Sand			<b>Geologic Formation:</b>	
<b>Material 2:</b>	Gravel			<b>Geologic Group:</b>	
<b>Material 3:</b>				<b>Geologic Period:</b>	
<b>Material 4:</b>				<b>Depositional Gen:</b>	
<b>Gsc Material Description:</b>					
<b>Stratum Description:</b>		SAND WITH SOME GRAVEL			**Note: Many records provided by the department have a truncated [Stratum Description] field.
<b>Geology Stratum ID:</b>	6557838			<b>Mat Consistency:</b>	
<b>Top Depth:</b>	1.7			<b>Material Moisture:</b>	
<b>Bottom Depth:</b>	2.7			<b>Material Texture:</b>	Fine
<b>Material Color:</b>				<b>Non Geo Mat Type:</b>	
<b>Material 1:</b>	Sand			<b>Geologic Formation:</b>	
<b>Material 2:</b>				<b>Geologic Group:</b>	
<b>Material 3:</b>				<b>Geologic Period:</b>	
<b>Material 4:</b>				<b>Depositional Gen:</b>	
<b>Gsc Material Description:</b>					
<b>Stratum Description:</b>		FINE SAND			**Note: Many records provided by the department have a truncated [Stratum Description] field.
<b>Geology Stratum ID:</b>	6557840			<b>Mat Consistency:</b>	
<b>Top Depth:</b>	3.4			<b>Material Moisture:</b>	
<b>Bottom Depth:</b>	3.7			<b>Material Texture:</b>	
<b>Material Color:</b>				<b>Non Geo Mat Type:</b>	
<b>Material 1:</b>	Till			<b>Geologic Formation:</b>	
<b>Material 2:</b>	Sand			<b>Geologic Group:</b>	
<b>Material 3:</b>	Rock			<b>Geologic Period:</b>	

Map Key	Number of Records	Direction/ Distance (m)	Elev/Diff (m)	Site	DB
<b>Material 4:</b>				<b>Depositional Gen:</b>	
<b>Gsc Material Description:</b>					
<b>Stratum Description:</b>		SANDY TILL ROCK **Note: Many records provided by the department have a truncated [Stratum Description] field.			
<b>Geology Stratum ID:</b>	6557837			<b>Mat Consistency:</b>	
<b>Top Depth:</b>	.5			<b>Material Moisture:</b>	
<b>Bottom Depth:</b>	1.7			<b>Material Texture:</b>	
<b>Material Color:</b>				<b>Non Geo Mat Type:</b>	
<b>Material 1:</b>	Fill			<b>Geologic Formation:</b>	
<b>Material 2:</b>	Fine Sand			<b>Geologic Group:</b>	
<b>Material 3:</b>	Rock			<b>Geologic Period:</b>	
<b>Material 4:</b>	Topsoil			<b>Depositional Gen:</b>	
<b>Gsc Material Description:</b>					
<b>Stratum Description:</b>		FILL FINE SAND WITH SOME PIECES OF ROCK AND A FEW TOPSOIL POCKETS **Note: Many records provided by the department have a truncated [Stratum Description] field.			

23      1 of 1      ESE/81.3      76.9 / 1.18      ON      BORE

<b>Borehole ID:</b>	847532	<b>Inclin FLG:</b>	No
<b>OGF ID:</b>	215589189	<b>SP Status:</b>	Initial Entry
<b>Status:</b>	Decommissioned	<b>Surv Elev:</b>	No
<b>Type:</b>	Borehole	<b>Piezometer:</b>	No
<b>Use:</b>	Geotechnical/Geological Investigation	<b>Primary Name:</b>	
<b>Completion Date:</b>	05-SEP-1961	<b>Municipality:</b>	
<b>Static Water Level:</b>		<b>Lot:</b>	LOT 40
<b>Primary Water Use:</b>		<b>Township:</b>	NEPEAN
<b>Sec. Water Use:</b>		<b>Latitude DD:</b>	45.404397
<b>Total Depth m:</b>	1.2	<b>Longitude DD:</b>	-75.703396
<b>Depth Ref:</b>	Ground Surface	<b>UTM Zone:</b>	18
<b>Depth Elev:</b>		<b>Easting:</b>	444953
<b>Drill Method:</b>	Power auger	<b>Northing:</b>	5028116
<b>Orig Ground Elev m:</b>	72.5	<b>Location Accuracy:</b>	
<b>Elev Reliabil Note:</b>		<b>Accuracy:</b>	Within 10 metres
<b>DEM Ground Elev m:</b>	75.6		
<b>Concession:</b>	CON 1 ON OTTAWA RIVER		
<b>Location D:</b>			
<b>Survey D:</b>			
<b>Comments:</b>	WATER AT 2.5 POSSIBLY AN OLD SEWER PIPE		

**Borehole Geology Stratum**

<b>Geology Stratum ID:</b>	6557844	<b>Mat Consistency:</b>	
<b>Top Depth:</b>	0	<b>Material Moisture:</b>	
<b>Bottom Depth:</b>	1.2	<b>Material Texture:</b>	
<b>Material Color:</b>		<b>Non Geo Mat Type:</b>	Brick
<b>Material 1:</b>	Fill	<b>Geologic Formation:</b>	
<b>Material 2:</b>	Cemented	<b>Geologic Group:</b>	
<b>Material 3:</b>	Wood Fragments	<b>Geologic Period:</b>	
<b>Material 4:</b>	Sand	<b>Depositional Gen:</b>	
<b>Gsc Material Description:</b>			
<b>Stratum Description:</b>		FILL CEMENT BLOCKS BRICKS WOOD SAND ON ROCK **Note: Many records provided by the department have a truncated [Stratum Description] field.	

24      1 of 1      ESE/83.2      76.9 / 1.15      ON      BORE

<b>Borehole ID:</b>	847491	<b>Inclin FLG:</b>	No
<b>OGF ID:</b>	215589149	<b>SP Status:</b>	Initial Entry
<b>Status:</b>	Decommissioned	<b>Surv Elev:</b>	No
<b>Type:</b>	Borehole	<b>Piezometer:</b>	No
<b>Use:</b>	Geotechnical/Geological Investigation	<b>Primary Name:</b>	
<b>Completion Date:</b>	15-AUG-1961	<b>Municipality:</b>	



Map Key	Number of Records	Direction/ Distance (m)	Elev/Diff (m)	Site	DB
<b>Static Water Level:</b> <b>Primary Water Use:</b> <b>Sec. Water Use:</b> <b>Total Depth m:</b> .7 <b>Depth Ref:</b> Ground Surface <b>Depth Elev:</b> <b>Drill Method:</b> Hand auger <b>Orig Ground Elev m:</b> 68.4 <b>Elev Reliabil Note:</b> <b>DEM Ground Elev m:</b> 75.9 <b>Concession:</b> CON 1 ON OTTAWA RIVER <b>Location D:</b> <b>Survey D:</b> <b>Comments:</b>				<b>Lot:</b> LOT 40 <b>Township:</b> NEPEAN <b>Latitude DD:</b> 45.404614 <b>Longitude DD:</b> -75.703194 <b>UTM Zone:</b> 18 <b>Easting:</b> 444969 <b>Northing:</b> 5028140 <b>Location Accuracy:</b> <b>Accuracy:</b> Within 10 metres	

**Borehole Geology Stratum**

<b>Geology Stratum ID:</b> 6557723 <b>Top Depth:</b> 0 <b>Bottom Depth:</b> .4 <b>Material Color:</b> <b>Material 1:</b> Fill <b>Material 2:</b> Cinders <b>Material 3:</b> Topsoil <b>Material 4:</b> Sand <b>Gsc Material Description:</b> <b>Stratum Description:</b>	<b>Mat Consistency:</b> <b>Material Moisture:</b> <b>Material Texture:</b> <b>Non Geo Mat Type:</b> <b>Geologic Formation:</b> <b>Geologic Group:</b> <b>Geologic Period:</b> <b>Depositional Gen:</b>	FILL CINDERS TOPSOIL SAND **Note: Many records provided by the department have a truncated [Stratum Description] field.
---	---	---

<b>Geology Stratum ID:</b> 6557724 <b>Top Depth:</b> .4 <b>Bottom Depth:</b> .7 <b>Material Color:</b> <b>Material 1:</b> Fill <b>Material 2:</b> Sand <b>Material 3:</b> Gravel <b>Material 4:</b> <b>Gsc Material Description:</b> <b>Stratum Description:</b>	<b>Mat Consistency:</b> <b>Material Moisture:</b> <b>Material Texture:</b> <b>Non Geo Mat Type:</b> <b>Geologic Formation:</b> <b>Geologic Group:</b> <b>Geologic Period:</b> <b>Depositional Gen:</b>	FILL SAND AND GRAVEL **Note: Many records provided by the department have a truncated [Stratum Description] field.
---	---	--

[25](#)    1 of 3    **ENE/83.9**    **76.9 / 1.15**    **GRIFFIN'S HEAD ANTIQUE RESTORATION  
367 CAMBRIDGE STREET N.  
OTTAWA ON K1R 7B6**    **GEN**

<b>Generator No:</b> ON2100800 <b>SIC Code:</b> 2611 <b>SIC Description:</b> WOODEN HOUSE. FURN. <b>Approval Years:</b> 95,96,97,98 <b>PO Box No:</b> <b>Country:</b>	<b>Status:</b> <b>Co Admin:</b> <b>Choice of Contact:</b> <b>Phone No Admin:</b> <b>Contam. Facility:</b> <b>MHSW Facility:</b>
--	--

**Detail(s)**

<b>Waste Class:</b> 211 <b>Waste Class Desc:</b> AROMATIC SOLVENTS
---

[25](#)    2 of 3    **ENE/83.9**    **76.9 / 1.15**    **GRIFFIN'S HEAD ANTIQUE RESTORATION  
367 CAMBRIDGE STREET NORTH  
OTTAWA ON K1R 7B6**    **GEN**

<b>Generator No:</b> ON2100800 <b>SIC Code:</b> 2611	<b>Status:</b> <b>Co Admin:</b>
---	------------------------------------

Map Key	Number of Records	Direction/ Distance (m)	Elev/Diff (m)	Site	DB
<b>SIC Description:</b> WOODEN HOUSE. FURN. <b>Approval Years:</b> 99,00,01 <b>PO Box No:</b> <b>Country:</b>				<b>Choice of Contact:</b> <b>Phone No Admin:</b> <b>Contam. Facility:</b> <b>MHSW Facility:</b>	
<b><u>Detail(s)</u></b>					
<b>Waste Class:</b> 211 <b>Waste Class Desc:</b> AROMATIC SOLVENTS					
<a href="#">25</a>	3 of 3	ENE/83.9	76.9 / 1.15	<b>PROTOCOL FLORAL EXPRESSION INC</b> <b>367 CAMBRIDGE STR</b> <b>OTTAWA ON</b>	GEN
<b>Generator No:</b> ON8330156 <b>SIC Code:</b> 453110 <b>SIC Description:</b> Florists <b>Approval Years:</b> 06 <b>PO Box No:</b> <b>Country:</b>				<b>Status:</b> <b>Co Admin:</b> <b>Choice of Contact:</b> <b>Phone No Admin:</b> <b>Contam. Facility:</b> <b>MHSW Facility:</b>	
<b><u>Detail(s)</u></b>					
<b>Waste Class:</b> 211 <b>Waste Class Desc:</b> AROMATIC SOLVENTS					
<a href="#">26</a>	1 of 2	SSE/85.8	75.6 / -0.15	<b>269 BELL STREET SOUTH</b> <b>ON</b>	WWIS
<b>Well ID:</b> 7338589 <b>Construction Date:</b> <b>Use 1st:</b> Monitoring <b>Use 2nd:</b> <b>Final Well Status:</b> Observation Wells <b>Water Type:</b> <b>Casing Material:</b> <b>Audit No:</b> Z191679 <b>Tag:</b> A251346 <b>Constructn Method:</b> <b>Elevation (m):</b> <b>Elevatn Reliability:</b> <b>Depth to Bedrock:</b> <b>Well Depth:</b> <b>Overburden/Bedrock:</b> <b>Pump Rate:</b> <b>Static Water Level:</b> <b>Clear/Cloudy:</b> <b>Municipality:</b> OTTAWA CITY <b>Site Info:</b>				<b>Flowing (Y/N):</b> <b>Flow Rate:</b> <b>Data Entry Status:</b> <b>Data Src:</b> <b>Date Received:</b> 29-Jul-2019 00:00:00 <b>Selected Flag:</b> TRUE <b>Abandonment Rec:</b> <b>Contractor:</b> 1844 <b>Form Version:</b> 7 <b>Owner:</b> <b>County:</b> OTTAWA <b>Lot:</b> <b>Concession:</b> <b>Concession Name:</b> <b>Easting NAD83:</b> <b>Northing NAD83:</b> <b>Zone:</b> <b>UTM Reliability:</b>	
<b>PDF URL (Map):</b>					
<b><u>Additional Detail(s) (Map)</u></b>					
<b>Well Completed Date:</b> 2019/05/16 <b>Year Completed:</b> 2019 <b>Depth (m):</b> 3.3 <b>Latitude:</b> 45.4040223755979 <b>Longitude:</b> -75.7043115365314 <b>Path:</b>					

Map Key	Number of Records	Direction/ Distance (m)	Elev/Diff (m)	Site	DB
<b><u>Bore Hole Information</u></b>					
<b>Bore Hole ID:</b>	1007567695			<b>Elevation:</b>	
<b>DP2BR:</b>				<b>Elevrc:</b>	
<b>Spatial Status:</b>				<b>Zone:</b>	18
<b>Code OB:</b>				<b>East83:</b>	444881.00
<b>Code OB Desc:</b>				<b>North83:</b>	5028075.00
<b>Open Hole:</b>				<b>Org CS:</b>	UTM83
<b>Cluster Kind:</b>				<b>UTMRC:</b>	4
<b>Date Completed:</b>	16-May-2019 00:00:00			<b>UTMRC Desc:</b>	margin of error : 30 m - 100 m
<b>Remarks:</b>				<b>Location Method:</b>	wwr
<b>Elevrc Desc:</b>					
<b>Location Source Date:</b>					
<b>Improvement Location Source:</b>					
<b>Improvement Location Method:</b>					
<b>Source Revision Comment:</b>					
<b>Supplier Comment:</b>					
<b><u>Overburden and Bedrock</u></b>					
<b><u>Materials Interval</u></b>					
<b>Formation ID:</b>	1008014663				
<b>Layer:</b>	1				
<b>Color:</b>					
<b>General Color:</b>					
<b>Mat1:</b>	01				
<b>Most Common Material:</b>	FILL				
<b>Mat2:</b>	28				
<b>Mat2 Desc:</b>	SAND				
<b>Mat3:</b>	11				
<b>Mat3 Desc:</b>	GRAVEL				
<b>Formation Top Depth:</b>	0.0				
<b>Formation End Depth:</b>	0.8999999761581421				
<b>Formation End Depth UOM:</b>	m				
<b><u>Overburden and Bedrock</u></b>					
<b><u>Materials Interval</u></b>					
<b>Formation ID:</b>	1008014664				
<b>Layer:</b>	2				
<b>Color:</b>					
<b>General Color:</b>					
<b>Mat1:</b>	28				
<b>Most Common Material:</b>	SAND				
<b>Mat2:</b>	11				
<b>Mat2 Desc:</b>	GRAVEL				
<b>Mat3:</b>					
<b>Mat3 Desc:</b>					
<b>Formation Top Depth:</b>	0.8999999761581421				
<b>Formation End Depth:</b>	3.299999952316284				
<b>Formation End Depth UOM:</b>	m				
<b><u>Annular Space/Abandonment</u></b>					
<b><u>Sealing Record</u></b>					
<b>Plug ID:</b>	1008015890				
<b>Layer:</b>	1				
<b>Plug From:</b>	0.15000000596046448				
<b>Plug To:</b>	1.2200000286102295				
<b>Plug Depth UOM:</b>	m				
<b><u>Method of Construction &amp; Well</u></b>					

<b>Map Key</b>	<b>Number of Records</b>	<b>Direction/ Distance (m)</b>	<b>Elev/Diff (m)</b>	<b>Site</b>	<b>DB</b>
<b><u>Use</u></b>					
<b>Method Construction ID:</b>		1008017410			
<b>Method Construction Code:</b>		B			
<b>Method Construction:</b>		Other Method			
<b>Other Method Construction:</b>		HSA			
<b><u>Pipe Information</u></b>					
<b>Pipe ID:</b>		1008013810			
<b>Casing No:</b>		0			
<b>Comment:</b>					
<b>Alt Name:</b>					
<b><u>Construction Record - Casing</u></b>					
<b>Casing ID:</b>		1008017579			
<b>Layer:</b>		1			
<b>Material:</b>		5			
<b>Open Hole or Material:</b>		PLASTIC			
<b>Depth From:</b>		0.10000000149011612			
<b>Depth To:</b>		1.2200000286102295			
<b>Casing Diameter:</b>		3.180000066757202			
<b>Casing Diameter UOM:</b>		cm			
<b>Casing Depth UOM:</b>		m			
<b><u>Construction Record - Screen</u></b>					
<b>Screen ID:</b>		1008018020			
<b>Layer:</b>		1			
<b>Slot:</b>		10			
<b>Screen Top Depth:</b>		1.7799999713897705			
<b>Screen End Depth:</b>		3.299999952316284			
<b>Screen Material:</b>		5			
<b>Screen Depth UOM:</b>		m			
<b>Screen Diameter UOM:</b>		cm			
<b>Screen Diameter:</b>		3.880000114440918			
<b><u>Results of Well Yield Testing</u></b>					
<b>Pump Test ID:</b>		1008018549			
<b>Pump Set At:</b>					
<b>Static Level:</b>					
<b>Final Level After Pumping:</b>					
<b>Recommended Pump Depth:</b>					
<b>Pumping Rate:</b>					
<b>Flowing Rate:</b>					
<b>Recommended Pump Rate:</b>					
<b>Levels UOM:</b>		m			
<b>Rate UOM:</b>		LPM			
<b>Water State After Test Code:</b>					
<b>Water State After Test:</b>					
<b>Pumping Test Method:</b>		0			
<b>Pumping Duration HR:</b>					
<b>Pumping Duration MIN:</b>					
<b>Flowing:</b>					
<b><u>Hole Diameter</u></b>					
<b>Hole ID:</b>		1008016659			
<b>Diameter:</b>		20.299999237060547			
<b>Depth From:</b>		0.0			

Map Key	Number of Records	Direction/ Distance (m)	Elev/Diff (m)	Site	DB
Depth To:		3.299999952316284			
Hole Depth UOM:		m			
Hole Diameter UOM:		cm			
<b>Links</b>					
Bore Hole ID:	1007567695			Tag No:	A251346
Depth M:	3.3			Contractor:	1844
Year Completed:	2019			Path:	
Well Completed Dt:	2019/05/16			Latitude:	45.4040223755979
Audit No:	Z191679			Longitude:	-75.7043115365314

<a href="#">26</a>	2 of 2	SSE/85.8	75.6 / -0.15	Bell St. South Ottawa ON	WWIS
Well ID:	7347095			Flowing (Y/N):	
Construction Date:				Flow Rate:	
Use 1st:	Monitoring and Test Hole			Data Entry Status:	
Use 2nd:				Data Src:	
Final Well Status:	Abandoned-Other			Date Received:	01-Nov-2019 00:00:00
Water Type:				Selected Flag:	TRUE
Casing Material:				Abandonment Rec:	Yes
Audit No:	Z307977			Contractor:	7148
Tag:	A251346			Form Version:	7
Constructn Method:				Owner:	
Elevation (m):				County:	OTTAWA
Elevatn Reliabilty:				Lot:	
Depth to Bedrock:				Concession:	
Well Depth:				Concession Name:	
Overburden/Bedrock:				Easting NAD83:	
Pump Rate:				Northing NAD83:	
Static Water Level:				Zone:	
Clear/Cloudy:				UTM Reliability:	
Municipality:	OTTAWA CITY				
Site Info:					

PDF URL (Map):

**Additional Detail(s) (Map)**

Well Completed Date:  
Year Completed:  
Depth (m):  
Latitude: 45.4040223755979  
Longitude: -75.7043115365314  
Path:

**Bore Hole Information**

Bore Hole ID:	1007710263	Elevation:	
DP2BR:		Elevrc:	
Spatial Status:		Zone:	18
Code OB:		East83:	444881.00
Code OB Desc:		North83:	5028075.00
Open Hole:		Org CS:	UTM83
Cluster Kind:		UTMRC:	4
Date Completed:		UTMRC Desc:	margin of error : 30 m - 100 m
Remarks:		Location Method:	wwr
Elevrc Desc:			
Location Source Date:			
Improvement Location Source:			
Improvement Location Method:			

Map Key	Number of Records	Direction/ Distance (m)	Elev/Diff (m)	Site	DB
<i>Source Revision Comment:</i>					
<i>Supplier Comment:</i>					
<b><u>Annular Space/Abandonment Sealing Record</u></b>					
<i>Plug ID:</i>		1008110995			
<i>Layer:</i>		1			
<i>Plug From:</i>		0.10000000149011612			
<i>Plug To:</i>		3.299999952316284			
<i>Plug Depth UOM:</i>		m			
<b><u>Pipe Information</u></b>					
<i>Pipe ID:</i>		1008109833			
<i>Casing No:</i>		0			
<i>Comment:</i>					
<i>Alt Name:</i>					
<b><u>Results of Well Yield Testing</u></b>					
<i>Pump Test ID:</i>		1008112353			
<i>Pump Set At:</i>					
<i>Static Level:</i>					
<i>Final Level After Pumping:</i>					
<i>Recommended Pump Depth:</i>					
<i>Pumping Rate:</i>					
<i>Flowing Rate:</i>					
<i>Recommended Pump Rate:</i>					
<i>Levels UOM:</i>		m			
<i>Rate UOM:</i>		LPM			
<i>Water State After Test Code:</i>					
<i>Water State After Test:</i>					
<i>Pumping Test Method:</i>		0			
<i>Pumping Duration HR:</i>					
<i>Pumping Duration MIN:</i>					
<i>Flowing:</i>					
<b><u>Water Details</u></b>					
<i>Water ID:</i>		1008112131			
<i>Layer:</i>		1			
<i>Kind Code:</i>					
<i>Kind:</i>					
<i>Water Found Depth:</i>		2.0799999237060547			
<i>Water Found Depth UOM:</i>		m			
<b><u>Links</u></b>					
<i>Bore Hole ID:</i>	1007710263			<i>Tag No:</i>	A251346
<i>Depth M:</i>				<i>Contractor:</i>	7148
<i>Year Completed:</i>				<i>Path:</i>	
<i>Well Completed Dt:</i>				<i>Latitude:</i>	45.4040223755979
<i>Audit No:</i>	Z307977			<i>Longitude:</i>	-75.7043115365314
<a href="#">27</a>	1 of 2	E/85.9	76.9 / 1.15	Capital Endodontics 1 Raymond Street Suite 300 Ottawa ON K1R 1A2	GEN
<i>Generator No:</i>	ON3117821			<i>Status:</i>	Registered
<i>SIC Code:</i>				<i>Co Admin:</i>	

Map Key	Number of Records	Direction/ Distance (m)	Elev/Diff (m)	Site	DB
<b>SIC Description:</b> <b>Approval Years:</b> As of Nov 2021 <b>PO Box No:</b> <b>Country:</b> Canada				<b>Choice of Contact:</b> <b>Phone No Admin:</b> <b>Contam. Facility:</b> <b>MHSW Facility:</b>	
<b><u>Detail(s)</u></b>					
<b>Waste Class:</b> 312 P <b>Waste Class Desc:</b> Pathological wastes					
<a href="#">27</a>	2 of 2	E/85.9	76.9 / 1.15	<b>Capital Endodontics</b> <b>1 Raymond Street Suite 300</b> <b>Ottawa ON K1R 1A2</b>	GEN
<b>Generator No:</b> ON3117821 <b>SIC Code:</b> <b>SIC Description:</b> <b>Approval Years:</b> As of Apr 2022 <b>PO Box No:</b> <b>Country:</b> Canada				<b>Status:</b> Registered <b>Co Admin:</b> <b>Choice of Contact:</b> <b>Phone No Admin:</b> <b>Contam. Facility:</b> <b>MHSW Facility:</b>	
<b><u>Detail(s)</u></b>					
<b>Waste Class:</b> 312 P <b>Waste Class Desc:</b> PATHOLOGICAL WASTES					
<a href="#">28</a>	1 of 1	SSE/91.2	75.9 / 0.15	<b>269 Bell Street South</b> <b>Ottawa ON K1S 4J7</b>	EHS
<b>Order No:</b> 21031600027 <b>Status:</b> C <b>Report Type:</b> Standard Report <b>Report Date:</b> 19-MAR-21 <b>Date Received:</b> 16-MAR-21 <b>Previous Site Name:</b> <b>Lot/Building Size:</b> <b>Additional Info Ordered:</b>				<b>Nearest Intersection:</b> <b>Municipality:</b> <b>Client Prov/State:</b> ON <b>Search Radius (km):</b> .25 <b>X:</b> -75.7041109 <b>Y:</b> 45.4040184	
<a href="#">29</a>	1 of 1	NE/92.8	76.9 / 1.15	<b>Blue Wave Energy Limited Partnership</b> <b>345 Cambridge St N</b> <b>Ottawa ON K1R 7B3</b>	SPL
<b>Ref No:</b> 8751-7QVRGT <b>Site No:</b> <b>Incident Dt:</b> <b>Year:</b> <b>Incident Cause:</b> Other Discharges <b>Incident Event:</b> <b>Contaminant Code:</b> <b>Contaminant Name:</b> FURNACE OIL <b>Contaminant Limit 1:</b> <b>Contam Limit Freq 1:</b> <b>Contaminant UN No 1:</b> <b>Environment Impact:</b> Not Anticipated <b>Nature of Impact:</b> Soil Contamination <b>Receiving Medium:</b> <b>Receiving Env:</b> <b>MOE Response:</b> Referral to others <b>Dt MOE Arvl on Scn:</b> <b>MOE Reported Dt:</b> 4/7/2009 <b>Dt Document Closed:</b>				<b>Discharger Report:</b> <b>Material Group:</b> <b>Health/Env Conseq:</b> <b>Client Type:</b> <b>Sector Type:</b> Other <b>Agency Involved:</b> <b>Nearest Watercourse:</b> <b>Site Address:</b> <b>Site District Office:</b> <b>Site Postal Code:</b> <b>Site Region:</b> <b>Site Municipality:</b> Ottawa <b>Site Lot:</b> <b>Site Conc:</b> <b>Northing:</b> NA <b>Easting:</b> NA <b>Site Geo Ref Accu:</b> <b>Site Map Datum:</b> <b>SAC Action Class:</b> TSSA - Fuel Safety Branch	

Map Key	Number of Records	Direction/ Distance (m)	Elev/Diff (m)	Site	DB
<b>Incident Reason:</b>		<b>Source Type:</b>			
<b>Site Name:</b>		Furnace Oil Spill			
<b>Site County/District:</b>					
<b>Site Geo Ref Meth:</b>					
<b>Incident Summary:</b>		TSSA/MOE- 1-2L furnace oil to ground; clnd. Ottawa			
<b>Contaminant Qty:</b>		2 L			
<a href="#">30</a>	1 of 1	NE/92.9	76.9 / 1.15	345 CAMBRIDGE STREET NORTH OTTAWA ON	HINC
<b>External File Num:</b>		FS INC 0904-01813			
<b>Fuel Occurrence Type:</b>		Liquid Petroleum Spill			
<b>Date of Occurrence:</b>		4/7/2009			
<b>Fuel Type Involved:</b>		Fuel Oil			
<b>Status Desc:</b>		Completed - No Action Required			
<b>Job Type Desc:</b>		Incident/Near-Miss Occurrence (FS)			
<b>Oper. Type Involved:</b>		Private Dwelling			
<b>Service Interruptions:</b>		No			
<b>Property Damage:</b>		No			
<b>Fuel Life Cycle Stage:</b>		Utilization			
<b>Root Cause:</b>					
<b>Reported Details:</b>					
<b>Fuel Category:</b>		Liquid Fuel			
<b>Occurrence Type:</b>		Incident			
<b>Affiliation:</b>		Industry Stakeholder (Licensee/Registration/Certificate Holder, Facility Owner, etc.)			
<b>County Name:</b>		Ottawa			
<b>Approx. Quant. Rel:</b>					
<b>Nearby body of water:</b>					
<b>Enter Drainage Syst.:</b>					
<b>Approx. Quant. Unit:</b>					
<b>Environmental Impact:</b>					
<a href="#">31</a>	1 of 1	SE/94.7	76.9 / 1.18	ON	BORE
<b>Borehole ID:</b>		847527		<b>Inclin FLG:</b>	No
<b>OGF ID:</b>		215589184		<b>SP Status:</b>	Initial Entry
<b>Status:</b>		Decommissioned		<b>Surv Elev:</b>	No
<b>Type:</b>		Borehole		<b>Piezometer:</b>	No
<b>Use:</b>		Geotechnical/Geological Investigation		<b>Primary Name:</b>	
<b>Completion Date:</b>		05-SEP-1961		<b>Municipality:</b>	
<b>Static Water Level:</b>				<b>Lot:</b>	LOT 40
<b>Primary Water Use:</b>				<b>Township:</b>	NEPEAN
<b>Sec. Water Use:</b>				<b>Latitude DD:</b>	45.404217
<b>Total Depth m:</b>		.9		<b>Longitude DD:</b>	-75.703407
<b>Depth Ref:</b>		Ground Surface		<b>UTM Zone:</b>	18
<b>Depth Elev:</b>				<b>Easting:</b>	444952
<b>Drill Method:</b>		Power auger		<b>Northing:</b>	5028096
<b>Orig Ground Elev m:</b>		72.8		<b>Location Accuracy:</b>	
<b>Elev Reliabil Note:</b>				<b>Accuracy:</b>	Within 10 metres
<b>DEM Ground Elev m:</b>		74.7			
<b>Concession:</b>		CON 1 ON OTTAWA RIVER			
<b>Location D:</b>					
<b>Survey D:</b>					
<b>Comments:</b>					
<b><u>Borehole Geology Stratum</u></b>					
<b>Geology Stratum ID:</b>		6557833		<b>Mat Consistency:</b>	
<b>Top Depth:</b>		.6		<b>Material Moisture:</b>	
<b>Bottom Depth:</b>		.9		<b>Material Texture:</b>	



Map Key	Number of Records	Direction/ Distance (m)	Elev/Diff (m)	Site	DB
<b>Material Color:</b>				<b>Non Geo Mat Type:</b>	
<b>Material 1:</b>	Topsoil			<b>Geologic Formation:</b>	
<b>Material 2:</b>	Rock			<b>Geologic Group:</b>	
<b>Material 3:</b>				<b>Geologic Period:</b>	
<b>Material 4:</b>				<b>Depositional Gen:</b>	
<b>Gsc Material Description:</b>					
<b>Stratum Description:</b>		TOPSOIL ROCK **Note: Many records provided by the department have a truncated [Stratum Description] field.			
<b>Geology Stratum ID:</b>	6557832			<b>Mat Consistency:</b>	
<b>Top Depth:</b>	0			<b>Material Moisture:</b>	
<b>Bottom Depth:</b>	.6			<b>Material Texture:</b>	
<b>Material Color:</b>				<b>Non Geo Mat Type:</b>	Cinder Ash
<b>Material 1:</b>	Fill			<b>Geologic Formation:</b>	
<b>Material 2:</b>	Sand			<b>Geologic Group:</b>	
<b>Material 3:</b>	Topsoil			<b>Geologic Period:</b>	
<b>Material 4:</b>				<b>Depositional Gen:</b>	
<b>Gsc Material Description:</b>					
<b>Stratum Description:</b>		FILL SAND TOPSOIL ASHES AND SOME RUBBLE **Note: Many records provided by the department have a truncated [Stratum Description] field.			

<a href="#">32</a>	1 of 1	E/94.7	76.9 / 1.15	ON	BORE
<b>Borehole ID:</b>	847534			<b>Inclin FLG:</b>	No
<b>OGF ID:</b>	215589191			<b>SP Status:</b>	Initial Entry
<b>Status:</b>	Decommissioned			<b>Surv Elev:</b>	No
<b>Type:</b>	Borehole			<b>Piezometer:</b>	No
<b>Use:</b>	Geotechnical/Geological Investigation			<b>Primary Name:</b>	
<b>Completion Date:</b>	05-SEP-1961			<b>Municipality:</b>	
<b>Static Water Level:</b>				<b>Lot:</b>	LOT 40
<b>Primary Water Use:</b>				<b>Township:</b>	NEPEAN
<b>Sec. Water Use:</b>				<b>Latitude DD:</b>	45.405065
<b>Total Depth m:</b>	.8			<b>Longitude DD:</b>	-75.703021
<b>Depth Ref:</b>	Ground Surface			<b>UTM Zone:</b>	18
<b>Depth Elev:</b>				<b>Easting:</b>	444983
<b>Drill Method:</b>	Power auger			<b>Northing:</b>	5028190
<b>Orig Ground Elev m:</b>	71.8			<b>Location Accuracy:</b>	
<b>Elev Reliabil Note:</b>				<b>Accuracy:</b>	Within 10 metres
<b>DEM Ground Elev m:</b>	71.6				
<b>Concession:</b>	CON 1 ON OTTAWA RIVER				
<b>Location D:</b>					
<b>Survey D:</b>					
<b>Comments:</b>	IN OLD FOUNDATION				

**Borehole Geology Stratum**

<b>Geology Stratum ID:</b>	6557847			<b>Mat Consistency:</b>	
<b>Top Depth:</b>	0			<b>Material Moisture:</b>	
<b>Bottom Depth:</b>	.8			<b>Material Texture:</b>	
<b>Material Color:</b>				<b>Non Geo Mat Type:</b>	
<b>Material 1:</b>	Rock			<b>Geologic Formation:</b>	
<b>Material 2:</b>				<b>Geologic Group:</b>	
<b>Material 3:</b>				<b>Geologic Period:</b>	
<b>Material 4:</b>				<b>Depositional Gen:</b>	
<b>Gsc Material Description:</b>					
<b>Stratum Description:</b>		RUBBLE ON ROCK **Note: Many records provided by the department have a truncated [Stratum Description] field.			

<a href="#">33</a>	1 of 1	NE/96.0	76.9 / 1.15	PIPELINE HIT 0.5" 361 ARLINGTON AVE., OTTAWA, ON, K1R 6Z2, CA ON	PINC
<b>Incident Id:</b>				<b>Pipe Material:</b>	
<b>Incident No:</b>	1030974			<b>Fuel Category:</b>	

Map Key	Number of Records	Direction/ Distance (m)	Elev/Diff (m)	Site	DB
<b>Incident Reported Dt:</b>	2/21/2013			<b>Health Impact:</b>	
<b>Type:</b>	FS-Pipeline Incident			<b>Environment Impact:</b>	
<b>Status Code:</b>				<b>Property Damage:</b>	
<b>Tank Status:</b>	Non Mandated			<b>Service Interrupt:</b>	
<b>Task No:</b>				<b>Enforce Policy:</b>	
<b>Spills Action Centre:</b>				<b>Public Relation:</b>	
<b>Fuel Type:</b>				<b>Pipeline System:</b>	
<b>Fuel Occurrence Tp:</b>				<b>PSIG:</b>	
<b>Date of Occurrence:</b>				<b>Attribute Category:</b>	
<b>Occurrence Start Dt:</b>				<b>Regulator Location:</b>	
<b>Depth:</b>				<b>Method Details:</b>	
<b>Customer Acct Name:</b>	PIPELINE HIT 0.5"				
<b>Incident Address:</b>	361 ARLINGTON AVE.,,OTTAWA,ON,K1R 6Z2,CA				
<b>Operation Type:</b>					
<b>Pipeline Type:</b>					
<b>Regulator Type:</b>					
<b>Summary:</b>					
<b>Reported By:</b>					
<b>Affiliation:</b>					
<b>Occurrence Desc:</b>					
<b>Damage Reason:</b>					
<b>Notes:</b>					

<a href="#">34</a>	1 of 1	NW/100.5	74.9 / -0.85	Interrent no.1 Limited Partnership 200 BELL ST N OTTAWA ON K1R 7E5	EASR
<b>Approval No:</b>	R-010-5110448561			<b>MOE District:</b>	Ottawa
<b>Status:</b>	REGISTERED			<b>Municipality:</b>	OTTAWA
<b>Date:</b>	2018-05-15			<b>Latitude:</b>	45.40583333
<b>Record Type:</b>	EASR			<b>Longitude:</b>	-75.70555556
<b>Link Source:</b>	MOFA			<b>Geometry X:</b>	
<b>Project Type:</b>	Air Emissions			<b>Geometry Y:</b>	
<b>Full Address:</b>					
<b>Approval Type:</b>	EASR-Air Emissions				
<b>SWP Area Name:</b>	Rideau Valley				
<b>PDF URL:</b>					
<b>PDF Site Location:</b>					

<a href="#">35</a>	1 of 7	N/101.2	76.2 / 0.46	324 Cambridge Street North Ottawa ON K1R 7B5	EHS
<b>Order No:</b>	20111108034			<b>Nearest Intersection:</b>	
<b>Status:</b>	C			<b>Municipality:</b>	
<b>Report Type:</b>	Standard Report			<b>Client Prov/State:</b>	ON
<b>Report Date:</b>	11/17/2011			<b>Search Radius (km):</b>	0.25
<b>Date Received:</b>	11/8/2011 1:44:33 PM			<b>X:</b>	-75.704434
<b>Previous Site Name:</b>				<b>Y:</b>	45.406237
<b>Lot/Building Size:</b>					
<b>Additional Info Ordered:</b>					

<a href="#">35</a>	2 of 7	N/101.2	76.2 / 0.46	LANCASTER APARTMENTS 324 CAMBRIDGE STREET NORTH OTTAWA ON	GEN
<b>Generator No:</b>	ON6131639			<b>Status:</b>	
<b>SIC Code:</b>	531310			<b>Co Admin:</b>	
<b>SIC Description:</b>	Real Estate Property Managers			<b>Choice of Contact:</b>	
<b>Approval Years:</b>	2012			<b>Phone No Admin:</b>	
<b>PO Box No:</b>				<b>Contam. Facility:</b>	

Map Key	Number of Records	Direction/ Distance (m)	Elev/Diff (m)	Site	DB
<b>Country:</b>				<b>MHSW Facility:</b>	
<a href="#">35</a>	3 of 7	N/101.2	76.2 / 0.46	324 Cambridge St N Ottawa ON K1R7B5	EHS
<b>Order No:</b>	20140908011			<b>Nearest Intersection:</b>	
<b>Status:</b>	C			<b>Municipality:</b>	
<b>Report Type:</b>	Custom Report			<b>Client Prov/State:</b>	ON
<b>Report Date:</b>	12-SEP-14			<b>Search Radius (km):</b>	.25
<b>Date Received:</b>	08-SEP-14			<b>X:</b>	-75.704584
<b>Previous Site Name:</b>				<b>Y:</b>	45.406141
<b>Lot/Building Size:</b>					
<b>Additional Info Ordered:</b>					
<a href="#">35</a>	4 of 7	N/101.2	76.2 / 0.46	324 Cambridge St N Ottawa ON K1R7B5	EHS
<b>Order No:</b>	20151104014			<b>Nearest Intersection:</b>	
<b>Status:</b>	C			<b>Municipality:</b>	Ottawa
<b>Report Type:</b>	Standard Report			<b>Client Prov/State:</b>	ON
<b>Report Date:</b>	10-NOV-15			<b>Search Radius (km):</b>	.25
<b>Date Received:</b>	04-NOV-15			<b>X:</b>	-75.704575
<b>Previous Site Name:</b>				<b>Y:</b>	45.406239
<b>Lot/Building Size:</b>					
<b>Additional Info Ordered:</b>					
<a href="#">35</a>	5 of 7	N/101.2	76.2 / 0.46	324 Cambridge St N Ottawa ON K1R7B5	EHS
<b>Order No:</b>	20141113073			<b>Nearest Intersection:</b>	
<b>Status:</b>	C			<b>Municipality:</b>	Ottawa
<b>Report Type:</b>	Standard Report			<b>Client Prov/State:</b>	ON
<b>Report Date:</b>	17-NOV-14			<b>Search Radius (km):</b>	.25
<b>Date Received:</b>	13-NOV-14			<b>X:</b>	-75.704575
<b>Previous Site Name:</b>				<b>Y:</b>	45.406239
<b>Lot/Building Size:</b>					
<b>Additional Info Ordered:</b>					
<a href="#">35</a>	6 of 7	N/101.2	76.2 / 0.46	324 Cambridge Street North Ottawa ON K1R 7B5	EHS
<b>Order No:</b>	20181120168			<b>Nearest Intersection:</b>	
<b>Status:</b>	C			<b>Municipality:</b>	
<b>Report Type:</b>	Standard Report			<b>Client Prov/State:</b>	ON
<b>Report Date:</b>	27-NOV-18			<b>Search Radius (km):</b>	.25
<b>Date Received:</b>	20-NOV-18			<b>X:</b>	-75.704585
<b>Previous Site Name:</b>				<b>Y:</b>	45.406253
<b>Lot/Building Size:</b>					
<b>Additional Info Ordered:</b>					
<a href="#">35</a>	7 of 7	N/101.2	76.2 / 0.46	324 Cambridge Street North Ottawa ON K1R 7B5	EHS
<b>Order No:</b>	21011300742			<b>Nearest Intersection:</b>	
<b>Status:</b>	C			<b>Municipality:</b>	
<b>Report Type:</b>	Standard Report			<b>Client Prov/State:</b>	ON
<b>Report Date:</b>	18-JAN-21			<b>Search Radius (km):</b>	.25
<b>Date Received:</b>	13-JAN-21			<b>X:</b>	-75.7045665

Map Key	Number of Records	Direction/ Distance (m)	Elev/Diff (m)	Site	DB
<i>Previous Site Name:</i>				Y:	45.4062866
<i>Lot/Building Size:</i>					
<i>Additional Info Ordered:</i>					
<a href="#">36</a>	1 of 1	WNW/104.6	74.0 / -1.76	The Roman Catholic Episcopal Corporation of Ottawa 201 Lebreton St N Ottawa ON	ECA
<i>Approval No:</i>	8513-8WLJJM			<i>MOE District:</i>	
<i>Approval Date:</i>	2012-08-10			<i>City:</i>	
<i>Status:</i>	Approved			<i>Longitude:</i>	
<i>Record Type:</i>	ECA			<i>Latitude:</i>	
<i>Link Source:</i>	IDS			<i>Geometry X:</i>	
<i>SWP Area Name:</i>				<i>Geometry Y:</i>	
<i>Approval Type:</i>	ECA-MUNICIPAL AND PRIVATE SEWAGE WORKS				
<i>Project Type:</i>	MUNICIPAL AND PRIVATE SEWAGE WORKS				
<i>Business Name:</i>	The Roman Catholic Episcopal Corporation of Ottawa				
<i>Address:</i>	201 Lebreton St N				
<i>Full Address:</i>					
<i>Full PDF Link:</i>	<a href="https://www.accessenvironment.ene.gov.on.ca/instruments/4394-8VVN6Q-14.pdf">https://www.accessenvironment.ene.gov.on.ca/instruments/4394-8VVN6Q-14.pdf</a>				
<i>PDF Site Location:</i>					
<a href="#">37</a>	1 of 1	SSE/106.3	75.9 / 0.15	PRIVATE RESIDENCE 273 BELL STREET SOUTH STORAGE TANK/BARREL OTTAWA CITY ON K1S 4J7	SPL
<i>Ref No:</i>	28269			<i>Discharger Report:</i>	
<i>Site No:</i>				<i>Material Group:</i>	
<i>Incident Dt:</i>	11/26/1989			<i>Health/Env Conseq:</i>	
<i>Year:</i>				<i>Client Type:</i>	
<i>Incident Cause:</i>	ABOVE-GROUND TANK LEAK			<i>Sector Type:</i>	
<i>Incident Event:</i>				<i>Agency Involved:</i>	
<i>Contaminant Code:</i>				<i>Nearest Watercourse:</i>	
<i>Contaminant Name:</i>				<i>Site Address:</i>	
<i>Contaminant Limit 1:</i>				<i>Site District Office:</i>	
<i>Contam Limit Freq 1:</i>				<i>Site Postal Code:</i>	
<i>Contaminant UN No 1:</i>				<i>Site Region:</i>	
<i>Environment Impact:</i>				<i>Site Municipality:</i>	20101
<i>Nature of Impact:</i>				<i>Site Lot:</i>	
<i>Receiving Medium:</i>	LAND			<i>Site Conc:</i>	
<i>Receiving Env:</i>				<i>Northing:</i>	
<i>MOE Response:</i>				<i>Easting:</i>	OTTAWA WORKS
<i>Dt MOE Arvl on Scn:</i>				<i>Site Geo Ref Accu:</i>	
<i>MOE Reported Dt:</i>	11/27/1989			<i>Site Map Datum:</i>	
<i>Dt Document Closed:</i>				<i>SAC Action Class:</i>	
<i>Incident Reason:</i>	WELD/SEAM FAILURE			<i>Source Type:</i>	
<i>Site Name:</i>					
<i>Site County/District:</i>					
<i>Site Geo Ref Meth:</i>					
<i>Incident Summary:</i>	PRIVATE RESIDENCE- PETRO CANADA REPORTING A SPILL OF 750 LTR #2 FURNACE OIL				
<i>Contaminant Qty:</i>					
<a href="#">38</a>	1 of 1	ESE/110.3	76.9 / 1.15	HWY 417 W.B.L. Ottawa ON	WWIS
<i>Well ID:</i>	7348928			<i>Flowing (Y/N):</i>	
<i>Construction Date:</i>				<i>Flow Rate:</i>	
<i>Use 1st:</i>	Test Hole			<i>Data Entry Status:</i>	

Map Key	Number of Records	Direction/ Distance (m)	Elev/Diff (m)	Site	DB
<b>Use 2nd:</b>				<b>Data Src:</b>	
<b>Final Well Status:</b>	Abandoned-Other			<b>Date Received:</b>	06-Dec-2019 00:00:00
<b>Water Type:</b>				<b>Selected Flag:</b>	TRUE
<b>Casing Material:</b>				<b>Abandonment Rec:</b>	Yes
<b>Audit No:</b>	Z297908			<b>Contractor:</b>	7148
<b>Tag:</b>				<b>Form Version:</b>	7
<b>Constructn Method:</b>				<b>Owner:</b>	
<b>Elevation (m):</b>				<b>County:</b>	OTTAWA
<b>Elevatn Reliabilty:</b>				<b>Lot:</b>	
<b>Depth to Bedrock:</b>				<b>Concession:</b>	
<b>Well Depth:</b>				<b>Concession Name:</b>	
<b>Overburden/Bedrock:</b>				<b>Easting NAD83:</b>	
<b>Pump Rate:</b>				<b>Northing NAD83:</b>	
<b>Static Water Level:</b>				<b>Zone:</b>	
<b>Clear/Cloudy:</b>				<b>UTM Reliability:</b>	
<b>Municipality:</b>		OTTAWA CITY			
<b>Site Info:</b>					
<b>PDF URL (Map):</b>					
<b><u>Additional Detail(s) (Map)</u></b>					
<b>Well Completed Date:</b>					
<b>Year Completed:</b>					
<b>Depth (m):</b>					
<b>Latitude:</b>		45.404679706503			
<b>Longitude:</b>		-75.7028118805151			
<b>Path:</b>					
<b><u>Bore Hole Information</u></b>					
<b>Bore Hole ID:</b>	1007737660			<b>Elevation:</b>	
<b>DP2BR:</b>				<b>Elevrc:</b>	
<b>Spatial Status:</b>				<b>Zone:</b>	18
<b>Code OB:</b>				<b>East83:</b>	444999.00
<b>Code OB Desc:</b>				<b>North83:</b>	5028147.00
<b>Open Hole:</b>				<b>Org CS:</b>	UTM83
<b>Cluster Kind:</b>				<b>UTMRC:</b>	4
<b>Date Completed:</b>				<b>UTMRC Desc:</b>	margin of error : 30 m - 100 m
<b>Remarks:</b>				<b>Location Method:</b>	wwr
<b>Elevrc Desc:</b>					
<b>Location Source Date:</b>					
<b>Improvement Location Source:</b>					
<b>Improvement Location Method:</b>					
<b>Source Revision Comment:</b>					
<b>Supplier Comment:</b>					
<b><u>Overburden and Bedrock</u></b>					
<b><u>Materials Interval</u></b>					
<b>Formation ID:</b>	1008305967				
<b>Layer:</b>					
<b>Color:</b>					
<b>General Color:</b>					
<b>Mat1:</b>					
<b>Most Common Material:</b>					
<b>Mat2:</b>					
<b>Mat2 Desc:</b>					
<b>Mat3:</b>					
<b>Mat3 Desc:</b>					
<b>Formation Top Depth:</b>					
<b>Formation End Depth:</b>					
<b>Formation End Depth UOM:</b>		ft			

<b>Map Key</b>	<b>Number of Records</b>	<b>Direction/ Distance (m)</b>	<b>Elev/Diff (m)</b>	<b>Site</b>	<b>DB</b>
<b><u>Annular Space/Abandonment Sealing Record</u></b>					
<b>Plug ID:</b>		1008305974			
<b>Layer:</b>		1			
<b>Plug From:</b>		0.0			
<b>Plug To:</b>		17.0			
<b>Plug Depth UOM:</b>		ft			
<b><u>Method of Construction &amp; Well Use</u></b>					
<b>Method Construction ID:</b>		1008305973			
<b>Method Construction Code:</b>					
<b>Method Construction:</b>					
<b>Other Method Construction:</b>					
<b><u>Pipe Information</u></b>					
<b>Pipe ID:</b>		1008305966			
<b>Casing No:</b>		0			
<b>Comment:</b>					
<b>Alt Name:</b>					
<b><u>Construction Record - Casing</u></b>					
<b>Casing ID:</b>		1008305970			
<b>Layer:</b>					
<b>Material:</b>					
<b>Open Hole or Material:</b>					
<b>Depth From:</b>					
<b>Depth To:</b>					
<b>Casing Diameter:</b>					
<b>Casing Diameter UOM:</b>		inch			
<b>Casing Depth UOM:</b>		ft			
<b><u>Construction Record - Screen</u></b>					
<b>Screen ID:</b>		1008305971			
<b>Layer:</b>					
<b>Slot:</b>					
<b>Screen Top Depth:</b>					
<b>Screen End Depth:</b>					
<b>Screen Material:</b>					
<b>Screen Depth UOM:</b>		ft			
<b>Screen Diameter UOM:</b>		inch			
<b>Screen Diameter:</b>					
<b><u>Water Details</u></b>					
<b>Water ID:</b>		1008305969			
<b>Layer:</b>					
<b>Kind Code:</b>					
<b>Kind:</b>					
<b>Water Found Depth:</b>					
<b>Water Found Depth UOM:</b>		ft			
<b><u>Hole Diameter</u></b>					

Map Key	Number of Records	Direction/ Distance (m)	Elev/Diff (m)	Site	DB
<b>Hole ID:</b> <b>Diameter:</b> <b>Depth From:</b> <b>Depth To:</b> <b>Hole Depth UOM:</b> <b>Hole Diameter UOM:</b>		1008305968			
<b>Links</b>					
<b>Bore Hole ID:</b> <b>Depth M:</b> <b>Year Completed:</b> <b>Well Completed Dt:</b> <b>Audit No:</b>		1007737660		<b>Tag No:</b> <b>Contractor:</b> <b>Path:</b> <b>Latitude:</b> <b>Longitude:</b>	7148 734\7348928.pdf 45.404679706503 -75.7028118805151
<a href="#">39</a>	1 of 2	NW/111.4	75.2 / -0.54	201-219 Bell Street Ottawa ON	EHS
<b>Order No:</b> <b>Status:</b> <b>Report Type:</b> <b>Report Date:</b> <b>Date Received:</b> <b>Previous Site Name:</b> <b>Lot/Building Size:</b> <b>Additional Info Ordered:</b>		20090910039 C Standard Report 9/21/2009 9/10/2009  Fire Insur. Maps and/or Sire Plans		<b>Nearest Intersection:</b> <b>Municipality:</b> <b>Client Prov/State:</b> <b>Search Radius (km):</b> <b>X:</b> <b>Y:</b>	ON 0.25 -75.705345 45.406204
<a href="#">39</a>	2 of 2	NW/111.4	75.2 / -0.54	219 Bell St N Ottawa ON	EHS
<b>Order No:</b> <b>Status:</b> <b>Report Type:</b> <b>Report Date:</b> <b>Date Received:</b> <b>Previous Site Name:</b> <b>Lot/Building Size:</b> <b>Additional Info Ordered:</b>		20130404013 C Custom Report 05-APR-13 04-APR-13  		<b>Nearest Intersection:</b> <b>Municipality:</b> <b>Client Prov/State:</b> <b>Search Radius (km):</b> <b>X:</b> <b>Y:</b>	ON .25 0 0
<a href="#">40</a>	1 of 1	ESE/115.1	76.9 / 1.15	ON	BORE
<b>Borehole ID:</b> <b>OGF ID:</b> <b>Status:</b> <b>Type:</b> <b>Use:</b> <b>Completion Date:</b> <b>Static Water Level:</b> <b>Primary Water Use:</b> <b>Sec. Water Use:</b> <b>Total Depth m:</b> <b>Depth Ref:</b> <b>Depth Elev:</b> <b>Drill Method:</b> <b>Orig Ground Elev m:</b> <b>Elev Reliabil Note:</b> <b>DEM Ground Elev m:</b> <b>Concession:</b> <b>Location D:</b> <b>Survey D:</b>		847531 215589188 Decommissioned Borehole Geotechnical/Geological Investigation 05-SEP-1961  2 Ground Surface  Power auger 71.2 75.6  CON 1 ON OTTAWA RIVER		<b>Inclin FLG:</b> <b>SP Status:</b> <b>Surv Elev:</b> <b>Piezometer:</b> <b>Primary Name:</b> <b>Municipality:</b> <b>Lot:</b> <b>Township:</b> <b>Latitude DD:</b> <b>Longitude DD:</b> <b>UTM Zone:</b> <b>Easting:</b> <b>Northing:</b> <b>Location Accuracy:</b> <b>Accuracy:</b>	No Initial Entry No No  LOT 40 NEPEAN 45.404545 -75.702797 18 445000 5028132 Within 10 metres

Map Key	Number of Records	Direction/ Distance (m)	Elev/Diff (m)	Site	DB
<b>Comments:</b>					
<b><u>Borehole Geology Stratum</u></b>					
<b>Geology Stratum ID:</b>	6557843			<b>Mat Consistency:</b>	
<b>Top Depth:</b>	0			<b>Material Moisture:</b>	
<b>Bottom Depth:</b>	.2			<b>Material Texture:</b>	
<b>Material Color:</b>				<b>Non Geo Mat Type:</b>	
<b>Material 1:</b>	Topsoil			<b>Geologic Formation:</b>	
<b>Material 2:</b>	Rock			<b>Geologic Group:</b>	
<b>Material 3:</b>				<b>Geologic Period:</b>	
<b>Material 4:</b>				<b>Depositional Gen:</b>	
<b>Gsc Material Description:</b>					
<b>Stratum Description:</b>	TOPSOIL ON ROCK **Note: Many records provided by the department have a truncated [Stratum Description] field.				
<a href="#">41</a>	1 of 1	SSE/115.6	75.9 / 0.15	273, 275, 277, 279, 281 Bell Street South Ottawa ON K1S 4J7	EHS
<b>Order No:</b>	22031500527			<b>Nearest Intersection:</b>	
<b>Status:</b>	C			<b>Municipality:</b>	
<b>Report Type:</b>	RSC Report (Urban)			<b>Client Prov/State:</b>	ON
<b>Report Date:</b>	18-MAR-22			<b>Search Radius (km):</b>	.3
<b>Date Received:</b>	15-MAR-22			<b>X:</b>	-75.70392921
<b>Previous Site Name:</b>				<b>Y:</b>	45.40382911
<b>Lot/Building Size:</b>	0.10 ha				
<b>Additional Info Ordered:</b>					
<a href="#">42</a>	1 of 1	SSE/121.0	76.2 / 0.46	279 Bell St S Ottawa ON K1S4J7	EHS
<b>Order No:</b>	20150217013			<b>Nearest Intersection:</b>	
<b>Status:</b>	C			<b>Municipality:</b>	
<b>Report Type:</b>	Custom Report			<b>Client Prov/State:</b>	ON
<b>Report Date:</b>	20-FEB-15			<b>Search Radius (km):</b>	.25
<b>Date Received:</b>	17-FEB-15			<b>X:</b>	-75.703821
<b>Previous Site Name:</b>				<b>Y:</b>	45.403803
<b>Lot/Building Size:</b>					
<b>Additional Info Ordered:</b>					
<a href="#">43</a>	1 of 3	NW/122.0	75.2 / -0.54	CLV GROUP 207 BELL STREET NORTH OTTAWA ON K1R 7E1	GEN
<b>Generator No:</b>	ON9418666			<b>Status:</b>	
<b>SIC Code:</b>	814110			<b>Co Admin:</b>	
<b>SIC Description:</b>	814110			<b>Choice of Contact:</b>	CO_OFFICIAL
<b>Approval Years:</b>	2015			<b>Phone No Admin:</b>	
<b>PO Box No:</b>				<b>Contam. Facility:</b>	No
<b>Country:</b>	Canada			<b>MHSW Facility:</b>	No
<b><u>Detail(s)</u></b>					
<b>Waste Class:</b>	252				
<b>Waste Class Desc:</b>	WASTE OILS & LUBRICANTS				
<a href="#">43</a>	2 of 3	NW/122.0	75.2 / -0.54	InterRent International Properties Inc. 207 Bell St N 201 to 209 Bell St N 211 Bell St N 219 Bell St N 221 Bell St N	ECA



Map Key	Number of Records	Direction/ Distance (m)	Elev/Diff (m)	Site	DB
<b>Ottawa ON K2P 1Z2</b>					
<b>Approval No:</b>	8744-APULX3			<b>MOE District:</b>	
<b>Approval Date:</b>	2017-08-24			<b>City:</b>	
<b>Status:</b>	Approved			<b>Longitude:</b>	
<b>Record Type:</b>	ECA			<b>Latitude:</b>	
<b>Link Source:</b>	IDS			<b>Geometry X:</b>	
<b>SWP Area Name:</b>				<b>Geometry Y:</b>	
<b>Approval Type:</b>	ECA-MUNICIPAL AND PRIVATE SEWAGE WORKS				
<b>Project Type:</b>	MUNICIPAL AND PRIVATE SEWAGE WORKS				
<b>Business Name:</b>	InterRent International Properties Inc.				
<b>Address:</b>	207 Bell St N 201 to 209 Bell St N 211 Bell St N 219 Bell St N 221 Bell St N				
<b>Full Address:</b>					
<b>Full PDF Link:</b>	<a href="https://www.accessenvironment.ene.gov.on.ca/instruments/2491-ACQJKZ-14.pdf">https://www.accessenvironment.ene.gov.on.ca/instruments/2491-ACQJKZ-14.pdf</a>				
<b>PDF Site Location:</b>					
<a href="#">43</a>	3 of 3	NW/122.0	75.2 / -0.54	207 Bell Street North Ottawa ON K1R 7E1	EHS
<b>Order No:</b>	20180604066			<b>Nearest Intersection:</b>	
<b>Status:</b>	C			<b>Municipality:</b>	
<b>Report Type:</b>	Standard Report			<b>Client Prov/State:</b>	ON
<b>Report Date:</b>	07-JUN-18			<b>Search Radius (km):</b>	.25
<b>Date Received:</b>	04-JUN-18			<b>X:</b>	-75.705347
<b>Previous Site Name:</b>				<b>Y:</b>	45.406007
<b>Lot/Building Size:</b>					
<b>Additional Info Ordered:</b>					
<a href="#">44</a>	1 of 1	NW/122.0	75.2 / -0.54	207 Bell Street North Ottawa ON	EHS
<b>Order No:</b>	20191128061			<b>Nearest Intersection:</b>	
<b>Status:</b>	C			<b>Municipality:</b>	
<b>Report Type:</b>	Site Report			<b>Client Prov/State:</b>	ON
<b>Report Date:</b>	29-NOV-19			<b>Search Radius (km):</b>	.001
<b>Date Received:</b>	28-NOV-19			<b>X:</b>	-75.70548
<b>Previous Site Name:</b>				<b>Y:</b>	45.40627
<b>Lot/Building Size:</b>					
<b>Additional Info Ordered:</b>					
<a href="#">45</a>	1 of 1	E/122.7	76.9 / 1.15	ON	BORE
<b>Borehole ID:</b>	847490			<b>Inclin FLG:</b>	No
<b>OGF ID:</b>	215589148			<b>SP Status:</b>	Initial Entry
<b>Status:</b>	Decommissioned			<b>Surv Elev:</b>	No
<b>Type:</b>	Borehole			<b>Piezometer:</b>	No
<b>Use:</b>	Geotechnical/Geological Investigation			<b>Primary Name:</b>	
<b>Completion Date:</b>	15-AUG-1961			<b>Municipality:</b>	
<b>Static Water Level:</b>				<b>Lot:</b>	LOT 40
<b>Primary Water Use:</b>				<b>Township:</b>	NEPEAN
<b>Sec. Water Use:</b>				<b>Latitude DD:</b>	45.404771
<b>Total Depth m:</b>	.7			<b>Longitude DD:</b>	-75.702634
<b>Depth Ref:</b>	Ground Surface			<b>UTM Zone:</b>	18
<b>Depth Elev:</b>				<b>Easting:</b>	445013
<b>Drill Method:</b>	Hand auger			<b>Northing:</b>	5028157
<b>Orig Ground Elev m:</b>	68.6			<b>Location Accuracy:</b>	
<b>Elev Reliabil Note:</b>				<b>Accuracy:</b>	Within 10 metres
<b>DEM Ground Elev m:</b>	75.8				
<b>Concession:</b>	CON 1 ON OTTAWA RIVER				

Map Key	Number of Records	Direction/ Distance (m)	Elev/Diff (m)	Site	DB
---------	-------------------	-------------------------	---------------	------	----

Location D:  
Survey D:  
Comments:

**Borehole Geology Stratum**

**Geology Stratum ID:** 6557720  
**Top Depth:** 0  
**Bottom Depth:** .4  
**Material Color:**  
**Material 1:** Fill  
**Material 2:** Cinders  
**Material 3:** Topsoil  
**Material 4:** Sand

**Mat Consistency:**  
**Material Moisture:**  
**Material Texture:**  
**Non Geo Mat Type:**  
**Geologic Formation:**  
**Geologic Group:**  
**Geologic Period:**  
**Depositional Gen:**

**Gsc Material Description:**  
**Stratum Description:**

FILL CINDERS TOPSOIL SAND \*\*Note: Many records provided by the department have a truncated [Stratum Description] field.

**Geology Stratum ID:** 6557721  
**Top Depth:** .4  
**Bottom Depth:** .7  
**Material Color:**  
**Material 1:** Fill  
**Material 2:** Sand  
**Material 3:** Gravel  
**Material 4:**

**Mat Consistency:**  
**Material Moisture:**  
**Material Texture:**  
**Non Geo Mat Type:**  
**Geologic Formation:**  
**Geologic Group:**  
**Geologic Period:**  
**Depositional Gen:**

**Gsc Material Description:**  
**Stratum Description:**

FILL SAND AND GRAVEL \*\*Note: Many records provided by the department have a truncated [Stratum Description] field.

**46**      **1 of 1**      **SE/124.5**      **76.8 / 1.07**      **ON**      **BORE**

**Borehole ID:** 613119  
**OGF ID:** 215514423  
**Status:**  
**Type:** Borehole  
**Use:**  
**Completion Date:** AUG-1961  
**Static Water Level:**  
**Primary Water Use:**  
**Sec. Water Use:**  
**Total Depth m:** .6  
**Depth Ref:** Ground Surface  
**Depth Elev:**  
**Drill Method:**  
**Orig Ground Elev m:** 67.9  
**Elev Reliabil Note:**  
**DEM Ground Elev m:** 73.6  
**Concession:**  
**Location D:**  
**Survey D:**  
**Comments:**

**Inclin FLG:** No  
**SP Status:** Initial Entry  
**Surv Elev:** No  
**Piezometer:** No  
**Primary Name:**  
**Municipality:**  
**Lot:**  
**Township:**  
**Latitude DD:** 45.40405  
**Longitude DD:** -75.703102  
**UTM Zone:** 18  
**Easting:** 444976  
**Northing:** 5028077  
**Location Accuracy:**  
**Accuracy:** Not Applicable

**Borehole Geology Stratum**

**Geology Stratum ID:** 218393788  
**Top Depth:** 0  
**Bottom Depth:** .5  
**Material Color:**  
**Material 1:**  
**Material 2:** Granuls  
**Material 3:** Sand

**Mat Consistency:**  
**Material Moisture:**  
**Material Texture:**  
**Non Geo Mat Type:**  
**Geologic Formation:**  
**Geologic Group:**  
**Geologic Period:**

Map Key	Number of Records	Direction/ Distance (m)	Elev/Diff (m)	Site	DB
<b>Material 4:</b> <b>Gsc Material Description:</b> <b>Stratum Description:</b> ARTIFICIAL.				<b>Depositional Gen:</b>	
<b>Geology Stratum ID:</b> 218393789 <b>Top Depth:</b> .5 <b>Bottom Depth:</b> .6 <b>Material Color:</b> <b>Material 1:</b> <b>Material 2:</b> Sand <b>Material 3:</b> Gravel <b>Material 4:</b>		<b>Mat Consistency:</b> Compact <b>Material Moisture:</b> <b>Material Texture:</b> Fibrous <b>Non Geo Mat Type:</b> <b>Geologic Formation:</b> <b>Geologic Group:</b> <b>Geologic Period:</b> <b>Depositional Gen:</b>			
<b>Gsc Material Description:</b> <b>Stratum Description:</b>		ARTIFICIAL. BEDROCK. FEET.SAND. GRAVEL. COMPACT. GRAVEL. COMPACT. FIBROUS. SAN **Note: Many records provided by the department have a truncated [Stratum Description] field.			
<b>Source</b>					
<b>Source Type:</b> Data Survey <b>Source Orig:</b> Geological Survey of Canada <b>Source Date:</b> 1956-1972 <b>Confidence:</b> H <b>Observatio:</b>		<b>Source Appl:</b> Spatial/Tabular <b>Source Iden:</b> 1 <b>Scale or Res:</b> Varies <b>Horizontal:</b> NAD27 <b>Verticalda:</b> Mean Average Sea Level			
<b>Source Name:</b> Urban Geology Automated Information System (UGAIS) <b>Source Details:</b> File: OTTAWA2.txt RecordID: 056270 NTS_Sheet: 31G05G <b>Confiden 1:</b> Logged by professional. Exact and complete description of material and properties.					
<b>Source List</b>					
<b>Source Identifier:</b> 1 <b>Source Type:</b> Data Survey <b>Source Date:</b> 1956-1972 <b>Scale or Resolution:</b> Varies <b>Source Name:</b> Urban Geology Automated Information System (UGAIS) <b>Source Originators:</b> Geological Survey of Canada		<b>Horizontal Datum:</b> NAD27 <b>Vertical Datum:</b> Mean Average Sea Level <b>Projection Name:</b> Universal Transverse Mercator			
<a href="#">47</a>	1 of 1	NNE/126.9	76.9 / 1.15	327 Cambridge St N Ottawa On Ottawa ON	EHS
<b>Order No:</b> 20180130061 <b>Status:</b> C <b>Report Type:</b> Standard Report <b>Report Date:</b> 02-FEB-18 <b>Date Received:</b> 30-JAN-18 <b>Previous Site Name:</b> <b>Lot/Building Size:</b> <b>Additional Info Ordered:</b> Fire Insur. Maps and/or Site Plans; Topographic Maps; City Directory; Aerial Photos		<b>Nearest Intersection:</b> <b>Municipality:</b> City of Ottawa <b>Client Prov/State:</b> ON <b>Search Radius (km):</b> .25 <b>X:</b> -75.704018 <b>Y:</b> 45.40649			
<a href="#">48</a>	1 of 1	NW/127.4	75.2 / -0.54	CLV GROUP 201 BELL STREET NORTH OTTAWA ON K1R 7E1	GEN
<b>Generator No:</b> ON8196645 <b>SIC Code:</b> 531111 <b>SIC Description:</b> LESSORS OF RESIDENTIAL BUILDINGS AND DWELLINGS (EXCEPT SOCIAL HOUSING PROJECTS) <b>Approval Years:</b> 2014 <b>PO Box No:</b> <b>Country:</b> Canada		<b>Status:</b> <b>Co Admin:</b> <b>Choice of Contact:</b> CO_OFFICIAL <b>Phone No Admin:</b> <b>Contam. Facility:</b> No <b>MHSW Facility:</b> No			

Map Key	Number of Records	Direction/ Distance (m)	Elev/Diff (m)	Site	DB
<b>Detail(s)</b>					
<b>Waste Class:</b>		252			
<b>Waste Class Desc:</b>		WASTE OILS & LUBRICANTS			
<a href="#">49</a>	1 of 1	ENE/130.0	76.9 / 1.15	Harvey's Restaurant<UNOFFICIAL> 564 Bronson Ave Ottawa ON	SPL
<b>Ref No:</b>	8232-9VVK7E			<b>Discharger Report:</b>	
<b>Site No:</b>	NA			<b>Material Group:</b>	
<b>Incident Dt:</b>	4/24/2015			<b>Health/Env Conseq:</b>	
<b>Year:</b>				<b>Client Type:</b>	
<b>Incident Cause:</b>	Dumping			<b>Sector Type:</b>	
<b>Incident Event:</b>				<b>Agency Involved:</b>	
<b>Contaminant Code:</b>	14			<b>Nearest Watercourse:</b>	
<b>Contaminant Name:</b>	GREASE (N.O.S.)			<b>Site Address:</b>	564 Bronson Ave
<b>Contaminant Limit 1:</b>				<b>Site District Office:</b>	
<b>Contam Limit Freq 1:</b>				<b>Site Postal Code:</b>	
<b>Contaminant UN No 1:</b>				<b>Site Region:</b>	
<b>Environment Impact:</b>				<b>Site Municipality:</b>	Ottawa
<b>Nature of Impact:</b>	Land; Surface Water			<b>Site Lot:</b>	
<b>Receiving Medium:</b>				<b>Site Conc:</b>	
<b>Receiving Env:</b>				<b>Northing:</b>	
<b>MOE Response:</b>	N			<b>Easting:</b>	
<b>Dt MOE Arvl on Scn:</b>				<b>Site Geo Ref Accu:</b>	
<b>MOE Reported Dt:</b>	4/24/2015			<b>Site Map Datum:</b>	
<b>Dt Document Closed:</b>	5/12/2015			<b>SAC Action Class:</b>	Land Spills
<b>Incident Reason:</b>	Deliberate Act			<b>Source Type:</b>	
<b>Site Name:</b>	Storm sewer by Harvey's Restaurant<UNOFFICIAL>				
<b>Site County/District:</b>					
<b>Site Geo Ref Meth:</b>					
<b>Incident Summary:</b>	Harvey's: 5-10L food grease/cooking oil to storm sewer				
<b>Contaminant Qty:</b>	10 L				
<a href="#">50</a>	1 of 1	S/130.4	73.9 / -1.85	CANADA POST 10 ORANGEVILLE ST OTTAWA ON	NPCB
<b>Company Code:</b>	O4270				
<b>Industry:</b>	CANADA POST CORP				
<b>Site Status:</b>	FEDERAL FACILITIES (IN USE)				
<b>Transaction Date:</b>	12/29/1994				
<b>Inspection Date:</b>					
<b>--Details--</b>					
<b>Label:</b>	DO03628				
<b>Serial No.:</b>					
<b>PCB Type/Code:</b>	ASKAREL/ASKAREL				
<b>Location:</b>					
<b>Item/State:</b>	LIGHT BALLAST/FULL				
<b>No. of Items:</b>	129				
<b>Manufacturer:</b>					
<b>Status:</b>	IN-USE				
<b>Contents:</b>	258 KG				
<a href="#">51</a>	1 of 1	WNW/130.8	74.0 / -1.76	23 Louisa St Ottawa ON	EHS
<b>Order No:</b>	20130404009			<b>Nearest Intersection:</b>	
<b>Status:</b>	C			<b>Municipality:</b>	

Map Key	Number of Records	Direction/ Distance (m)	Elev/Diff (m)	Site	DB
<b>Report Type:</b>	Custom Report			<b>Client Prov/State:</b>	ON
<b>Report Date:</b>	05-APR-13			<b>Search Radius (km):</b>	.25
<b>Date Received:</b>	04-APR-13			<b>X:</b>	0
<b>Previous Site Name:</b>				<b>Y:</b>	0
<b>Lot/Building Size:</b>					
<b>Additional Info Ordered:</b>					

<a href="#">52</a>	1 of 1	ENE/132.0	76.9 / 1.15	544 BRONSON AVE Ottawa ON	WWIS
--------------------	--------	-----------	-------------	------------------------------	------

<b>Well ID:</b>	7205166	<b>Flowing (Y/N):</b>	
<b>Construction Date:</b>		<b>Flow Rate:</b>	
<b>Use 1st:</b>	Test Hole	<b>Data Entry Status:</b>	
<b>Use 2nd:</b>		<b>Data Src:</b>	
<b>Final Well Status:</b>	Test Hole	<b>Date Received:</b>	23-Jul-2013 00:00:00
<b>Water Type:</b>		<b>Selected Flag:</b>	TRUE
<b>Casing Material:</b>		<b>Abandonment Rec:</b>	
<b>Audit No:</b>	Z151174	<b>Contractor:</b>	7241
<b>Tag:</b>	A098716	<b>Form Version:</b>	7
<b>Constructn Method:</b>		<b>Owner:</b>	
<b>Elevation (m):</b>		<b>County:</b>	OTTAWA
<b>Elevatn Reliabilty:</b>		<b>Lot:</b>	
<b>Depth to Bedrock:</b>		<b>Concession:</b>	
<b>Well Depth:</b>		<b>Concession Name:</b>	
<b>Overburden/Bedrock:</b>		<b>Easting NAD83:</b>	
<b>Pump Rate:</b>		<b>Northing NAD83:</b>	
<b>Static Water Level:</b>		<b>Zone:</b>	
<b>Clear/Cloudy:</b>		<b>UTM Reliability:</b>	
<b>Municipality:</b>	NEPEAN TOWNSHIP		
<b>Site Info:</b>			

**PDF URL (Map):** [https://d2khazk8e83rdv.cloudfront.net/moe\\_mapping/downloads/2Water/Wells\\_pdfs/720\7205166.pdf](https://d2khazk8e83rdv.cloudfront.net/moe_mapping/downloads/2Water/Wells_pdfs/720\7205166.pdf)

**Additional Detail(s) (Map)**

<b>Well Completed Date:</b>	2013/07/05
<b>Year Completed:</b>	2013
<b>Depth (m):</b>	7.62
<b>Latitude:</b>	45.4059929301932
<b>Longitude:</b>	-75.7029687286423
<b>Path:</b>	720\7205166.pdf

**Bore Hole Information**

<b>Bore Hole ID:</b>	1004448177	<b>Elevation:</b>	
<b>DP2BR:</b>		<b>Elevrc:</b>	
<b>Spatial Status:</b>		<b>Zone:</b>	18
<b>Code OB:</b>		<b>East83:</b>	444988.00
<b>Code OB Desc:</b>		<b>North83:</b>	5028293.00
<b>Open Hole:</b>		<b>Org CS:</b>	UTM83
<b>Cluster Kind:</b>		<b>UTMRC:</b>	4
<b>Date Completed:</b>	05-Jul-2013 00:00:00	<b>UTMRC Desc:</b>	margin of error : 30 m - 100 m
<b>Remarks:</b>		<b>Location Method:</b>	wwr
<b>Elevrc Desc:</b>			
<b>Location Source Date:</b>			
<b>Improvement Location Source:</b>			
<b>Improvement Location Method:</b>			
<b>Source Revision Comment:</b>			
<b>Supplier Comment:</b>			

**Overburden and Bedrock**

<b>Map Key</b>	<b>Number of Records</b>	<b>Direction/ Distance (m)</b>	<b>Elev/Diff (m)</b>	<b>Site</b>	<b>DB</b>
<b><u>Materials Interval</u></b>					
<b>Formation ID:</b>		1004874476			
<b>Layer:</b>		1			
<b>Color:</b>		8			
<b>General Color:</b>		BLACK			
<b>Mat1:</b>		11			
<b>Most Common Material:</b>		GRAVEL			
<b>Mat2:</b>		77			
<b>Mat2 Desc:</b>		LOOSE			
<b>Mat3:</b>					
<b>Mat3 Desc:</b>					
<b>Formation Top Depth:</b>		0.0			
<b>Formation End Depth:</b>		0.3100000023841858			
<b>Formation End Depth UOM:</b>		m			
<b><u>Overburden and Bedrock</u></b>					
<b><u>Materials Interval</u></b>					
<b>Formation ID:</b>		1004874477			
<b>Layer:</b>		2			
<b>Color:</b>		6			
<b>General Color:</b>		BROWN			
<b>Mat1:</b>		28			
<b>Most Common Material:</b>		SAND			
<b>Mat2:</b>		11			
<b>Mat2 Desc:</b>		GRAVEL			
<b>Mat3:</b>		85			
<b>Mat3 Desc:</b>		SOFT			
<b>Formation Top Depth:</b>		0.3100000023841858			
<b>Formation End Depth:</b>		1.2200000286102295			
<b>Formation End Depth UOM:</b>		m			
<b><u>Overburden and Bedrock</u></b>					
<b><u>Materials Interval</u></b>					
<b>Formation ID:</b>		1004874478			
<b>Layer:</b>		3			
<b>Color:</b>		2			
<b>General Color:</b>		GREY			
<b>Mat1:</b>		15			
<b>Most Common Material:</b>		LIMESTONE			
<b>Mat2:</b>		74			
<b>Mat2 Desc:</b>		LAYERED			
<b>Mat3:</b>					
<b>Mat3 Desc:</b>					
<b>Formation Top Depth:</b>		1.2200000286102295			
<b>Formation End Depth:</b>		7.619999885559082			
<b>Formation End Depth UOM:</b>		m			
<b><u>Annular Space/Abandonment</u></b>					
<b><u>Sealing Record</u></b>					
<b>Plug ID:</b>		1004874489			
<b>Layer:</b>		3			
<b>Plug From:</b>		4.269999980926514			
<b>Plug To:</b>		7.619999885559082			
<b>Plug Depth UOM:</b>		m			
<b><u>Annular Space/Abandonment</u></b>					
<b><u>Sealing Record</u></b>					

<b>Map Key</b>	<b>Number of Records</b>	<b>Direction/ Distance (m)</b>	<b>Elev/Diff (m)</b>	<b>Site</b>	<b>DB</b>
<b>Plug ID:</b>		1004874487			
<b>Layer:</b>		1			
<b>Plug From:</b>		0.0			
<b>Plug To:</b>		0.3100000023841858			
<b>Plug Depth UOM:</b>		m			
<b><u>Annular Space/Abandonment Sealing Record</u></b>					
<b>Plug ID:</b>		1004874488			
<b>Layer:</b>		2			
<b>Plug From:</b>		0.3100000023841858			
<b>Plug To:</b>		4.269999980926514			
<b>Plug Depth UOM:</b>		m			
<b><u>Method of Construction &amp; Well Use</u></b>					
<b>Method Construction ID:</b>		1004874486			
<b>Method Construction Code:</b>		5			
<b>Method Construction:</b>		Air Percussion			
<b>Other Method Construction:</b>		DIRECT PUSH			
<b><u>Pipe Information</u></b>					
<b>Pipe ID:</b>		1004874475			
<b>Casing No:</b>		0			
<b>Comment:</b>					
<b>Alt Name:</b>					
<b><u>Construction Record - Casing</u></b>					
<b>Casing ID:</b>		1004874483			
<b>Layer:</b>		2			
<b>Material:</b>					
<b>Open Hole or Material:</b>					
<b>Depth From:</b>					
<b>Depth To:</b>					
<b>Casing Diameter:</b>					
<b>Casing Diameter UOM:</b>		cm			
<b>Casing Depth UOM:</b>		m			
<b><u>Construction Record - Casing</u></b>					
<b>Casing ID:</b>		1004874482			
<b>Layer:</b>		1			
<b>Material:</b>		5			
<b>Open Hole or Material:</b>		PLASTIC			
<b>Depth From:</b>		0.0			
<b>Depth To:</b>		4.570000171661377			
<b>Casing Diameter:</b>		4.03000020980835			
<b>Casing Diameter UOM:</b>		cm			
<b>Casing Depth UOM:</b>		m			
<b><u>Construction Record - Screen</u></b>					
<b>Screen ID:</b>		1004874484			
<b>Layer:</b>		1			
<b>Slot:</b>		10			
<b>Screen Top Depth:</b>		4.570000171661377			
<b>Screen End Depth:</b>		7.619999885559082			

Map Key	Number of Records	Direction/ Distance (m)	Elev/Diff (m)	Site	DB
Screen Material:		5			
Screen Depth UOM:		m			
Screen Diameter UOM:		cm			
Screen Diameter:		4.820000171661377			
<b><u>Water Details</u></b>					
Water ID:		1004874481			
Layer:					
Kind Code:					
Kind:					
Water Found Depth:					
Water Found Depth UOM:		m			
<b><u>Hole Diameter</u></b>					
Hole ID:		1004874480			
Diameter:		7.619999885559082			
Depth From:		1.5199999809265137			
Depth To:		7.619999885559082			
Hole Depth UOM:		m			
Hole Diameter UOM:		cm			
<b><u>Hole Diameter</u></b>					
Hole ID:		1004874479			
Diameter:		11.430000305175781			
Depth From:		0.0			
Depth To:		1.5199999809265137			
Hole Depth UOM:		m			
Hole Diameter UOM:		cm			
<b><u>Links</u></b>					
Bore Hole ID:		1004448177		Tag No:	A098716
Depth M:		7.62		Contractor:	7241
Year Completed:		2013		Path:	7207205166.pdf
Well Completed Dt:		2013/07/05		Latitude:	45.4059929301932
Audit No:		Z151174		Longitude:	-75.7029687286423
<b><u>53</u></b>	<b>1 of 1</b>	<b>E/133.1</b>	<b>76.9 / 1.15</b>	<b>ON</b>	<b>BORE</b>
Borehole ID:		847533		Inclin FLG:	No
OGF ID:		215589190		SP Status:	Initial Entry
Status:		Decommissioned		Surv Elev:	No
Type:		Borehole		Piezometer:	No
Use:		Geotechnical/Geological Investigation		Primary Name:	
Completion Date:		05-SEP-1961		Municipality:	
Static Water Level:				Lot:	LOT 40
Primary Water Use:				Township:	NEPEAN
Sec. Water Use:				Latitude DD:	45.405257
Total Depth m:		.7		Longitude DD:	-75.702589
Depth Ref:		Ground Surface		UTM Zone:	18
Depth Elev:				Easting:	445017
Drill Method:		Power auger		Northing:	5028211
Orig Ground Elev m:		70.6		Location Accuracy:	
Elev Reliabil Note:				Accuracy:	Within 10 metres
DEM Ground Elev m:		71			
Concession:		CON 1 ON OTTAWA RIVER			
Location D:					
Survey D:					



Map Key	Number of Records	Direction/ Distance (m)	Elev/Diff (m)	Site	DB
---------	-------------------	-------------------------	---------------	------	----

Comments:

**Borehole Geology Stratum**

<b>Geology Stratum ID:</b>	6557845	<b>Mat Consistency:</b>	
<b>Top Depth:</b>	0	<b>Material Moisture:</b>	
<b>Bottom Depth:</b>	.3	<b>Material Texture:</b>	
<b>Material Color:</b>		<b>Non Geo Mat Type:</b>	Cinder Ash
<b>Material 1:</b>	Fill	<b>Geologic Formation:</b>	
<b>Material 2:</b>	Topsoil	<b>Geologic Group:</b>	
<b>Material 3:</b>	Sand	<b>Geologic Period:</b>	
<b>Material 4:</b>		<b>Depositional Gen:</b>	
<b>Gsc Material Description:</b>			
<b>Stratum Description:</b>	FILL TOPSOIL SAND ASHES **Note: Many records provided by the department have a truncated [Stratum Description] field.		

<b>Geology Stratum ID:</b>	6557846	<b>Mat Consistency:</b>	
<b>Top Depth:</b>	.3	<b>Material Moisture:</b>	
<b>Bottom Depth:</b>	.7	<b>Material Texture:</b>	
<b>Material Color:</b>		<b>Non Geo Mat Type:</b>	
<b>Material 1:</b>	Sand	<b>Geologic Formation:</b>	
<b>Material 2:</b>	Cobbles	<b>Geologic Group:</b>	
<b>Material 3:</b>	Gravel	<b>Geologic Period:</b>	
<b>Material 4:</b>	Rock	<b>Depositional Gen:</b>	
<b>Gsc Material Description:</b>			
<b>Stratum Description:</b>	COBBLES IN SAND WITH SOME GRAVEL ON ROCK **Note: Many records provided by the department have a truncated [Stratum Description] field.		

<b>54</b>	<b>1 of 1</b>	<b>ESE/133.2</b>	<b>77.7 / 2.01</b>	<b>ON</b>	<b>BORE</b>
-----------	---------------	------------------	--------------------	-----------	-------------

<b>Borehole ID:</b>	847526	<b>Inclin FLG:</b>	No
<b>OGF ID:</b>	215589183	<b>SP Status:</b>	Initial Entry
<b>Status:</b>	Decommissioned	<b>Surv Elev:</b>	No
<b>Type:</b>	Borehole	<b>Piezometer:</b>	No
<b>Use:</b>	Geotechnical/Geological Investigation	<b>Primary Name:</b>	
<b>Completion Date:</b>	05-SEP-1961	<b>Municipality:</b>	
<b>Static Water Level:</b>		<b>Lot:</b>	LOT 40
<b>Primary Water Use:</b>		<b>Township:</b>	NEPEAN
<b>Sec. Water Use:</b>		<b>Latitude DD:</b>	45.40432
<b>Total Depth m:</b>	1.7	<b>Longitude DD:</b>	-75.70268
<b>Depth Ref:</b>	Ground Surface	<b>UTM Zone:</b>	18
<b>Depth Elev:</b>		<b>Easting:</b>	445009
<b>Drill Method:</b>	Power auger	<b>Northing:</b>	5028107
<b>Orig Ground Elev m:</b>	72.1	<b>Location Accuracy:</b>	
<b>Elev Reliabil Note:</b>		<b>Accuracy:</b>	Within 10 metres
<b>DEM Ground Elev m:</b>	72.7		
<b>Concession:</b>	CON 1 ON OTTAWA RIVER		
<b>Location D:</b>			
<b>Survey D:</b>			
<b>Comments:</b>			

**Borehole Geology Stratum**

<b>Geology Stratum ID:</b>	6557831	<b>Mat Consistency:</b>	
<b>Top Depth:</b>	.9	<b>Material Moisture:</b>	
<b>Bottom Depth:</b>	1.7	<b>Material Texture:</b>	
<b>Material Color:</b>		<b>Non Geo Mat Type:</b>	
<b>Material 1:</b>	Till	<b>Geologic Formation:</b>	
<b>Material 2:</b>	Rock	<b>Geologic Group:</b>	
<b>Material 3:</b>		<b>Geologic Period:</b>	
<b>Material 4:</b>		<b>Depositional Gen:</b>	
<b>Gsc Material Description:</b>			

Map Key	Number of Records	Direction/ Distance (m)	Elev/Diff (m)	Site	DB
<b>Stratum Description:</b>		TILL ROCK **Note: Many records provided by the department have a truncated [Stratum Description] field.			
<b>Geology Stratum ID:</b>	6557830			<b>Mat Consistency:</b>	
<b>Top Depth:</b>	0			<b>Material Moisture:</b>	
<b>Bottom Depth:</b>	.9			<b>Material Texture:</b>	
<b>Material Color:</b>				<b>Non Geo Mat Type:</b>	
<b>Material 1:</b>	Fill			<b>Geologic Formation:</b>	
<b>Material 2:</b>	Sand			<b>Geologic Group:</b>	
<b>Material 3:</b>	Topsoil			<b>Geologic Period:</b>	
<b>Material 4:</b>	Stones			<b>Depositional Gen:</b>	
<b>Gsc Material Description:</b>					
<b>Stratum Description:</b>	FILL SAND TOPSOIL STONES **Note: Many records provided by the department have a truncated [Stratum Description] field.				
<a href="#">55</a>	1 of 3	W/137.7	72.9 / -2.85	220 Lebreton St N Ottawa ON	EHS
<b>Order No:</b>	20130213023			<b>Nearest Intersection:</b>	
<b>Status:</b>	C			<b>Municipality:</b>	
<b>Report Type:</b>	Standard Report			<b>Client Prov/State:</b>	ON
<b>Report Date:</b>	22-FEB-13			<b>Search Radius (km):</b>	.25
<b>Date Received:</b>	13-FEB-13			<b>X:</b>	0
<b>Previous Site Name:</b>	residential			<b>Y:</b>	0
<b>Lot/Building Size:</b>	90 x 40 ft				
<b>Additional Info Ordered:</b>	Fire Insur. Maps and/or Site Plans; Title Searches				
<a href="#">55</a>	2 of 3	W/137.7	72.9 / -2.85	220 Lebreton Holding Limited 220 Lebreton St Ottawa ON K1Y 2G2	ECA
<b>Approval No:</b>	3347-9N8RC9			<b>MOE District:</b>	
<b>Approval Date:</b>	2014-08-27			<b>City:</b>	
<b>Status:</b>	Approved			<b>Longitude:</b>	
<b>Record Type:</b>	ECA			<b>Latitude:</b>	
<b>Link Source:</b>	IDS			<b>Geometry X:</b>	
<b>SWP Area Name:</b>				<b>Geometry Y:</b>	
<b>Approval Type:</b>	ECA-MUNICIPAL AND PRIVATE SEWAGE WORKS				
<b>Project Type:</b>	MUNICIPAL AND PRIVATE SEWAGE WORKS				
<b>Business Name:</b>	220 Lebreton Holding Limited				
<b>Address:</b>	220 Lebreton St				
<b>Full Address:</b>					
<b>Full PDF Link:</b>	<a href="https://www.accessenvironment.ene.gov.on.ca/instruments/9230-9GMQ2V-14.pdf">https://www.accessenvironment.ene.gov.on.ca/instruments/9230-9GMQ2V-14.pdf</a>				
<b>PDF Site Location:</b>					
<a href="#">55</a>	3 of 3	W/137.7	72.9 / -2.85	220 Lebreton Street North Ottawa ON K1R 7J1	EHS
<b>Order No:</b>	20190514161			<b>Nearest Intersection:</b>	
<b>Status:</b>	C			<b>Municipality:</b>	
<b>Report Type:</b>	Standard Report			<b>Client Prov/State:</b>	ON
<b>Report Date:</b>	22-MAY-19			<b>Search Radius (km):</b>	.25
<b>Date Received:</b>	14-MAY-19			<b>X:</b>	-75.706651
<b>Previous Site Name:</b>	residential			<b>Y:</b>	45.404954
<b>Lot/Building Size:</b>	0.19 acres				
<b>Additional Info Ordered:</b>	City Directory				
<a href="#">56</a>	1 of 1	SE/142.3	77.9 / 2.15	RESIDENTIAL LANDOWNER 422 CAMBRIDGE ST SOUTH OTTAWA CITY ON	SPL

Map Key	Number of Records	Direction/ Distance (m)	Elev/Diff (m)	Site	DB
	144940				
<b>Ref No:</b>				<b>Discharger Report:</b>	
<b>Site No:</b>				<b>Material Group:</b>	
<b>Incident Dt:</b>	//			<b>Health/Env Conseq:</b>	
<b>Year:</b>				<b>Client Type:</b>	
<b>Incident Cause:</b>	PIPE/HOSE LEAK			<b>Sector Type:</b>	
<b>Incident Event:</b>				<b>Agency Involved:</b>	
<b>Contaminant Code:</b>				<b>Nearest Watercourse:</b>	
<b>Contaminant Name:</b>				<b>Site Address:</b>	
<b>Contaminant Limit 1:</b>				<b>Site District Office:</b>	
<b>Contam Limit Freq 1:</b>				<b>Site Postal Code:</b>	
<b>Contaminant UN No 1:</b>				<b>Site Region:</b>	
<b>Environment Impact:</b>	POSSIBLE			<b>Site Municipality:</b>	20101
<b>Nature of Impact:</b>	Soil contamination			<b>Site Lot:</b>	
<b>Receiving Medium:</b>	LAND			<b>Site Conc:</b>	
<b>Receiving Env:</b>				<b>Northing:</b>	
<b>MOE Response:</b>				<b>Easting:</b>	
<b>Dt MOE Arvl on Scn:</b>				<b>Site Geo Ref Accu:</b>	
<b>MOE Reported Dt:</b>	8/11/1997			<b>Site Map Datum:</b>	
<b>Dt Document Closed:</b>				<b>SAC Action Class:</b>	
<b>Incident Reason:</b>	UNKNOWN			<b>Source Type:</b>	
<b>Site Name:</b>					
<b>Site County/District:</b>					
<b>Site Geo Ref Meth:</b>					
<b>Incident Summary:</b>	RESIDENT - 200L FUEL OIL LEAKED OVER TIME TO BASE-MENT AND FLOOR DRAIN				
<b>Contaminant Qty:</b>					
<a href="#">57</a>	1 of 1	ENE/142.5	76.9 / 1.15	544 Bronson Avenue Ottawa ON	EHS
<b>Order No:</b>	20130528045			<b>Nearest Intersection:</b>	
<b>Status:</b>	C			<b>Municipality:</b>	
<b>Report Type:</b>	Standard Report			<b>Client Prov/State:</b>	ON
<b>Report Date:</b>	06-JUN-13			<b>Search Radius (km):</b>	.25
<b>Date Received:</b>	28-MAY-13			<b>X:</b>	-75.702815
<b>Previous Site Name:</b>				<b>Y:</b>	45.405993
<b>Lot/Building Size:</b>					
<b>Additional Info Ordered:</b>	Fire Insur. Maps and/or Site Plans				
<a href="#">58</a>	1 of 1	N/143.1	75.8 / 0.12	John Howard Society of Ottawa 308 and 310 Cambridge Street North Ottawa ON	CA
<b>Certificate #:</b>	9273-62QJ4K				
<b>Application Year:</b>	2004				
<b>Issue Date:</b>	7/12/2004				
<b>Approval Type:</b>	Municipal and Private Sewage Works				
<b>Status:</b>	Approved				
<b>Application Type:</b>					
<b>Client Name:</b>					
<b>Client Address:</b>					
<b>Client City:</b>					
<b>Client Postal Code:</b>					
<b>Project Description:</b>					
<b>Contaminants:</b>					
<b>Emission Control:</b>					
<a href="#">59</a>	1 of 2	E/144.7	76.9 / 1.15	OTTAWA HYDRO 582 BRONSON AVE. TRANSFORMER OTTAWA CITY ON	SPL



Map Key	Number of Records	Direction/ Distance (m)	Elev/Diff (m)	Site	DB
<b>Employment:</b>		6			
<b>--Details--</b>					
<b>Description:</b>		Newspaper Publishers			
<b>SIC/NAICS Code:</b>		511110			
<a href="#">61</a>	2 of 3	NE/149.9	76.8 / 1.12	The Canada China News Inc. 520 Bronson Ave Floor 1 Ottawa ON K1R 7Y9	SCT
<b>Established:</b>		1995			
<b>Plant Size (ft²):</b>					
<b>Employment:</b>		6			
<a href="#">61</a>	3 of 3	NE/149.9	76.8 / 1.12	New Epoch Translations & Graphics Inc. 520 Bronson Ave Floor 1 Ottawa ON K1R 7Y9	SCT
<b>Established:</b>		1994			
<b>Plant Size (ft²):</b>					
<b>Employment:</b>		3			
<b>--Details--</b>					
<b>Description:</b>		Other Printing			
<b>SIC/NAICS Code:</b>		323119			
<a href="#">62</a>	1 of 1	E/150.7	76.9 / 1.15	ON	BORE
<b>Borehole ID:</b>		847530		<b>Inclin FLG:</b>	No
<b>OGF ID:</b>		215589187		<b>SP Status:</b>	Initial Entry
<b>Status:</b>		Decommissioned		<b>Surv Elev:</b>	No
<b>Type:</b>		Borehole		<b>Piezometer:</b>	No
<b>Use:</b>		Geotechnical/Geological Investigation		<b>Primary Name:</b>	
<b>Completion Date:</b>		05-SEP-1961		<b>Municipality:</b>	
<b>Static Water Level:</b>				<b>Lot:</b>	LOT 40
<b>Primary Water Use:</b>				<b>Township:</b>	NEPEAN
<b>Sec. Water Use:</b>				<b>Latitude DD:</b>	45.404683
<b>Total Depth m:</b>		.8		<b>Longitude DD:</b>	-75.702288
<b>Depth Ref:</b>		Ground Surface		<b>UTM Zone:</b>	18
<b>Depth Elev:</b>				<b>Easting:</b>	445040
<b>Drill Method:</b>		Power auger		<b>Northing:</b>	5028147
<b>Orig Ground Elev m:</b>		71		<b>Location Accuracy:</b>	
<b>Elev Reliabil Note:</b>				<b>Accuracy:</b>	Within 10 metres
<b>DEM Ground Elev m:</b>		75.6			
<b>Concession:</b>		CON 1 ON OTTAWA RIVER			
<b>Location D:</b>					
<b>Survey D:</b>					
<b>Comments:</b>					
<b><u>Borehole Geology Stratum</u></b>					
<b>Geology Stratum ID:</b>		6557841		<b>Mat Consistency:</b>	
<b>Top Depth:</b>		0		<b>Material Moisture:</b>	
<b>Bottom Depth:</b>		.3		<b>Material Texture:</b>	
<b>Material Color:</b>				<b>Non Geo Mat Type:</b>	Cinder Ash
<b>Material 1:</b>		Fill		<b>Geologic Formation:</b>	
<b>Material 2:</b>		Sand		<b>Geologic Group:</b>	

Map Key	Number of Records	Direction/ Distance (m)	Elev/Diff (m)	Site	DB
<b>Material 3:</b> <b>Material 4:</b> <b>Gsc Material Description:</b> <b>Stratum Description:</b>	Topsoil			<b>Geologic Period:</b> <b>Depositional Gen:</b>	
<b>Geology Stratum ID:</b> <b>Top Depth:</b> <b>Bottom Depth:</b> <b>Material Color:</b> <b>Material 1:</b> <b>Material 2:</b> <b>Material 3:</b> <b>Material 4:</b> <b>Gsc Material Description:</b> <b>Stratum Description:</b>	6557842 .3 .8  Sand Cobbles Gravel Rock			<b>Mat Consistency:</b> <b>Material Moisture:</b> <b>Material Texture:</b> <b>Non Geo Mat Type:</b> <b>Geologic Formation:</b> <b>Geologic Group:</b> <b>Geologic Period:</b> <b>Depositional Gen:</b>	
		FILL SAND TOPSOIL ASHES **Note: Many records provided by the department have a truncated [Stratum Description] field.			
		COBBLES IN SAND WITH SOME GRAVEL ON ROCK **Note: Many records provided by the department have a truncated [Stratum Description] field.			

[63](#)      1 of 1      **SSE/155.4**      **75.9 / 0.15**      **R.M. OF OTTAWA-CARLETON  
BELL ST./PLYMOUTH ST.  
OTTAWA CITY ON**      **CA**

**Certificate #:** 7-0332-96-  
**Application Year:** 96  
**Issue Date:** 4/30/1996  
**Approval Type:** Municipal water  
**Status:** Approved  
**Application Type:**  
**Client Name:**  
**Client Address:**  
**Client City:**  
**Client Postal Code:**  
**Project Description:**  
**Contaminants:**  
**Emission Control:**

[64](#)      1 of 1      **WNW/158.0**      **73.9 / -1.85**      **181 Lebreton St N  
Ottawa ON K1R7H7**      **EHS**

**Order No:** 20150225033  
**Status:** C  
**Report Type:** Custom Report  
**Report Date:** 02-MAR-15  
**Date Received:** 25-FEB-15  
**Previous Site Name:**  
**Lot/Building Size:**  
**Additional Info Ordered:**

**Nearest Intersection:**  
**Municipality:**  
**Client Prov/State:** ON  
**Search Radius (km):** .25  
**X:** -75.706626  
**Y:** 45.406021

[65](#)      1 of 3      **N/158.9**      **76.6 / 0.85**      **John Howard Society of Ottawa  
306, 308, and 310 Cambridge Street North  
Ottawa ON**      **CA**

**Certificate #:** 9640-5HWL46  
**Application Year:** 2003  
**Issue Date:** 1/18/2003  
**Approval Type:** Municipal and Private Sewage Works  
**Status:** Revoked and/or Replaced  
**Application Type:**  
**Client Name:**  
**Client Address:**  
**Client City:**  
**Client Postal Code:**

Map Key	Number of Records	Direction/ Distance (m)	Elev/Diff (m)	Site	DB
<b>Project Description:</b>					
<b>Contaminants:</b>					
<b>Emission Control:</b>					
<a href="#">65</a>	2 of 3	N/158.9	76.6 / 0.85	<b>John Howard Society of Ottawa 308 and 310 Cambridge Street North Ottawa ON K1N 5L5</b>	<b>ECA</b>
<b>Approval No:</b>	9273-62QJ4K			<b>MOE District:</b>	Ottawa
<b>Approval Date:</b>	2004-07-12			<b>City:</b>	
<b>Status:</b>	Approved			<b>Longitude:</b>	-75.704475
<b>Record Type:</b>	ECA			<b>Latitude:</b>	45.40648
<b>Link Source:</b>	IDS			<b>Geometry X:</b>	
<b>SWP Area Name:</b>	Rideau Valley			<b>Geometry Y:</b>	
<b>Approval Type:</b>	ECA-MUNICIPAL AND PRIVATE SEWAGE WORKS				
<b>Project Type:</b>	MUNICIPAL AND PRIVATE SEWAGE WORKS				
<b>Business Name:</b>	John Howard Society of Ottawa				
<b>Address:</b>	308 and 310 Cambridge Street North				
<b>Full Address:</b>					
<b>Full PDF Link:</b>	<a href="https://www.accessenvironment.ene.gov.on.ca/instruments/2780-5JVKMY-14.pdf">https://www.accessenvironment.ene.gov.on.ca/instruments/2780-5JVKMY-14.pdf</a>				
<b>PDF Site Location:</b>					
<a href="#">65</a>	3 of 3	N/158.9	76.6 / 0.85	<b>John Howard Society of Ottawa 306, 308, and 310 Cambridge Street North Ottawa ON K1N 5L5</b>	<b>ECA</b>
<b>Approval No:</b>	9640-5HWL46			<b>MOE District:</b>	Ottawa
<b>Approval Date:</b>	2003-01-18			<b>City:</b>	
<b>Status:</b>	Revoked and/or Replaced			<b>Longitude:</b>	-75.704475
<b>Record Type:</b>	ECA			<b>Latitude:</b>	45.40648
<b>Link Source:</b>	IDS			<b>Geometry X:</b>	
<b>SWP Area Name:</b>	Rideau Valley			<b>Geometry Y:</b>	
<b>Approval Type:</b>	ECA-MUNICIPAL AND PRIVATE SEWAGE WORKS				
<b>Project Type:</b>	MUNICIPAL AND PRIVATE SEWAGE WORKS				
<b>Business Name:</b>	John Howard Society of Ottawa				
<b>Address:</b>	306, 308, and 310 Cambridge Street North				
<b>Full Address:</b>					
<b>Full PDF Link:</b>	<a href="https://www.accessenvironment.ene.gov.on.ca/instruments/8351-5G3MQR-14.pdf">https://www.accessenvironment.ene.gov.on.ca/instruments/8351-5G3MQR-14.pdf</a>				
<b>PDF Site Location:</b>					
<a href="#">66</a>	1 of 2	E/160.8	76.9 / 1.15	<b>561040 ONTARIO LTD.-LOTS 3/4 RAYMOND ST./BRONSON AVE. OTTAWA CITY ON</b>	<b>CA</b>
<b>Certificate #:</b>	7-1293-91-				
<b>Application Year:</b>	91				
<b>Issue Date:</b>	10/21/1991				
<b>Approval Type:</b>	Municipal water				
<b>Status:</b>	Approved				
<b>Application Type:</b>					
<b>Client Name:</b>					
<b>Client Address:</b>					
<b>Client City:</b>					
<b>Client Postal Code:</b>					
<b>Project Description:</b>					
<b>Contaminants:</b>					
<b>Emission Control:</b>					

Map Key	Number of Records	Direction/ Distance (m)	Elev/Diff (m)	Site	DB
<a href="#">66</a>	2 of 2	E/160.8	76.9 / 1.15	OC Transpo<UNOFFICIAL> Catherine St & Bronson St. Ottawa ON	SPL
<b>Ref No:</b>	6838-8TKTEA			<b>Discharger Report:</b>	
<b>Site No:</b>				<b>Material Group:</b>	
<b>Incident Dt:</b>	21-APR-12			<b>Health/Env Conseq:</b>	
<b>Year:</b>				<b>Client Type:</b>	
<b>Incident Cause:</b>	Other Transport Accident			<b>Sector Type:</b>	Motor Vehicle
<b>Incident Event:</b>				<b>Agency Involved:</b>	
<b>Contaminant Code:</b>	27			<b>Nearest Watercourse:</b>	
<b>Contaminant Name:</b>	COOLANT N.O.S.			<b>Site Address:</b>	Catherine St & Bronson St.
<b>Contaminant Limit 1:</b>				<b>Site District Office:</b>	
<b>Contam Limit Freq 1:</b>				<b>Site Postal Code:</b>	
<b>Contaminant UN No 1:</b>				<b>Site Region:</b>	
<b>Environment Impact:</b>	Not Anticipated			<b>Site Municipality:</b>	Ottawa
<b>Nature of Impact:</b>				<b>Site Lot:</b>	
<b>Receiving Medium:</b>	Sewage - Municipal/Private and Commercial			<b>Site Conc:</b>	
<b>Receiving Env:</b>				<b>Northing:</b>	
<b>MOE Response:</b>	No Field Response			<b>Easting:</b>	
<b>Dt MOE Arvl on Scn:</b>				<b>Site Geo Ref Accu:</b>	
<b>MOE Reported Dt:</b>	21-APR-12			<b>Site Map Datum:</b>	
<b>Dt Document Closed:</b>				<b>SAC Action Class:</b>	Watercourse Spills
<b>Incident Reason:</b>	Equipment Failure			<b>Source Type:</b>	
<b>Site Name:</b>	Spill location<UNOFFICIAL>				
<b>Site County/District:</b>					
<b>Site Geo Ref Meth:</b>					
<b>Incident Summary:</b>	OC Transpo: 40L coolant to cb. Ottawa				
<b>Contaminant Qty:</b>					
<a href="#">67</a>	1 of 2	SSE/163.3	77.0 / 1.30	Temprano Enterprises Inc. 170, 172, 174, 176, 178, 180 Plymouth Street Ottawa ON	CA
<b>Certificate #:</b>	9155-6F6JU2				
<b>Application Year:</b>	2008				
<b>Issue Date:</b>	5/12/2008				
<b>Approval Type:</b>	Municipal and Private Sewage Works				
<b>Status:</b>	Approved				
<b>Application Type:</b>					
<b>Client Name:</b>					
<b>Client Address:</b>					
<b>Client City:</b>					
<b>Client Postal Code:</b>					
<b>Project Description:</b>					
<b>Contaminants:</b>					
<b>Emission Control:</b>					
<a href="#">67</a>	2 of 2	SSE/163.3	77.0 / 1.30	Temprano Enterprises Inc. 170 Plymouth St 170 172 174 176 178 180 Ottawa ON K1V 1H1	ECA
<b>Approval No:</b>	9155-6F6JU2			<b>MOE District:</b>	
<b>Approval Date:</b>	2008-05-12			<b>City:</b>	
<b>Status:</b>	Approved			<b>Longitude:</b>	
<b>Record Type:</b>	ECA			<b>Latitude:</b>	
<b>Link Source:</b>	IDS			<b>Geometry X:</b>	
<b>SWP Area Name:</b>				<b>Geometry Y:</b>	
<b>Approval Type:</b>	ECA-MUNICIPAL AND PRIVATE SEWAGE WORKS				
<b>Project Type:</b>	MUNICIPAL AND PRIVATE SEWAGE WORKS				
<b>Business Name:</b>	Temprano Enterprises Inc.				
<b>Address:</b>	170 Plymouth St 170 172 174 176 178 180				



Map Key	Number of Records	Direction/ Distance (m)	Elev/Diff (m)	Site	DB
<b>Full Address:</b>					
<b>Full PDF Link:</b> <a href="https://www.accessenvironment.ene.gov.on.ca/instruments/9353-5AMV6R-14.pdf">https://www.accessenvironment.ene.gov.on.ca/instruments/9353-5AMV6R-14.pdf</a>					
<b>PDF Site Location:</b>					

<a href="#">68</a>	1 of 1	E/164.3	77.0 / 1.29	ON	BORE
<b>Borehole ID:</b>	847489			<b>Inclin FLG:</b>	No
<b>OGF ID:</b>	215589147			<b>SP Status:</b>	Initial Entry
<b>Status:</b>	Decommissioned			<b>Surv Elev:</b>	No
<b>Type:</b>	Borehole			<b>Piezometer:</b>	No
<b>Use:</b>	Geotechnical/Geological Investigation			<b>Primary Name:</b>	
<b>Completion Date:</b>	17-AUG-1961			<b>Municipality:</b>	
<b>Static Water Level:</b>				<b>Lot:</b>	LOT 40
<b>Primary Water Use:</b>				<b>Township:</b>	NEPEAN
<b>Sec. Water Use:</b>				<b>Latitude DD:</b>	45.404918
<b>Total Depth m:</b>	1.2			<b>Longitude DD:</b>	-75.702099
<b>Depth Ref:</b>	Ground Surface			<b>UTM Zone:</b>	18
<b>Depth Elev:</b>				<b>Easting:</b>	445055
<b>Drill Method:</b>	Power auger			<b>Northing:</b>	5028173
<b>Orig Ground Elev m:</b>	68.8			<b>Location Accuracy:</b>	
<b>Elev Reliabil Note:</b>				<b>Accuracy:</b>	Within 10 metres
<b>DEM Ground Elev m:</b>	74.7				
<b>Concession:</b>	CON 1 ON OTTAWA RIVER				
<b>Location D:</b>					
<b>Survey D:</b>					
<b>Comments:</b>					

**Borehole Geology Stratum**

<b>Geology Stratum ID:</b>	6557719	<b>Mat Consistency:</b>	
<b>Top Depth:</b>	0	<b>Material Moisture:</b>	
<b>Bottom Depth:</b>	1.2	<b>Material Texture:</b>	
<b>Material Color:</b>		<b>Non Geo Mat Type:</b>	
<b>Material 1:</b>	Fill	<b>Geologic Formation:</b>	
<b>Material 2:</b>	Sand	<b>Geologic Group:</b>	
<b>Material 3:</b>	Cinders	<b>Geologic Period:</b>	
<b>Material 4:</b>	Boulders	<b>Depositional Gen:</b>	
<b>Gsc Material Description:</b>			
<b>Stratum Description:</b>	FILL SAND CINDERS BOULDERS AND WOOD **Note: Many records provided by the department have a truncated [Stratum Description] field.		

<a href="#">69</a>	1 of 1	E/164.6	76.8 / 1.12	Bronson Ave. and Raymond St. Ottawa ON	SPL
<b>Ref No:</b>	1266-BZ5LT8			<b>Discharger Report:</b>	
<b>Site No:</b>	NA			<b>Material Group:</b>	
<b>Incident Dt:</b>	2021/03/15			<b>Health/Env Conseq:</b>	0 - No Impact
<b>Year:</b>				<b>Client Type:</b>	
<b>Incident Cause:</b>				<b>Sector Type:</b>	Miscellaneous Communal
<b>Incident Event:</b>	Collision/Accident			<b>Agency Involved:</b>	
<b>Contaminant Code:</b>	27			<b>Nearest Watercourse:</b>	
<b>Contaminant Name:</b>	COOLANT N.O.S.			<b>Site Address:</b>	Bronson Ave. and Raymond St.
<b>Contaminant Limit 1:</b>				<b>Site District Office:</b>	Ottawa
<b>Contam Limit Freq 1:</b>				<b>Site Postal Code:</b>	
<b>Contaminant UN No 1:</b>	n/a			<b>Site Region:</b>	Eastern
<b>Environment Impact:</b>				<b>Site Municipality:</b>	Ottawa
<b>Nature of Impact:</b>				<b>Site Lot:</b>	
<b>Receiving Medium:</b>				<b>Site Conc:</b>	
<b>Receiving Env:</b>	Land			<b>Northing:</b>	5028216.59
<b>MOE Response:</b>	No			<b>Easting:</b>	445049.06
<b>Dt MOE Arvl on Scn:</b>				<b>Site Geo Ref Accu:</b>	

Map Key	Number of Records	Direction/ Distance (m)	Elev/Diff (m)	Site	DB
<b>MOE Reported Dt:</b>	2021/03/15			<b>Site Map Datum:</b>	
<b>Dt Document Closed:</b>	2021/03/23			<b>SAC Action Class:</b>	Land Spills
<b>Incident Reason:</b>	Unknown / N/A			<b>Source Type:</b>	Motor Vehicle
<b>Site Name:</b>	Spill location<UNOFFICIAL>				
<b>Site County/District:</b>					
<b>Site Geo Ref Meth:</b>					
<b>Incident Summary:</b>	City of Ottawa: unknown volume of radiator fluid to cb				
<b>Contaminant Qty:</b>	0 other - see incident description				

<u>70</u>	1 of 1	SSW/165.3	73.6 / -2.10	PRIVATE RESIDENCE 235 PLYMOUTH ST. FURNACE OIL TANK OTTAWA CITY ON K1S 3E4	SPL
<b>Ref No:</b>	50005			<b>Discharger Report:</b>	
<b>Site No:</b>				<b>Material Group:</b>	
<b>Incident Dt:</b>	5/3/1991			<b>Health/Env Conseq:</b>	
<b>Year:</b>				<b>Client Type:</b>	
<b>Incident Cause:</b>	ABOVE-GROUND TANK LEAK			<b>Sector Type:</b>	
<b>Incident Event:</b>				<b>Agency Involved:</b>	
<b>Contaminant Code:</b>				<b>Nearest Watercourse:</b>	
<b>Contaminant Name:</b>				<b>Site Address:</b>	
<b>Contaminant Limit 1:</b>				<b>Site District Office:</b>	
<b>Contam Limit Freq 1:</b>				<b>Site Postal Code:</b>	
<b>Contaminant UN No 1:</b>				<b>Site Region:</b>	
<b>Environment Impact:</b>	POSSIBLE			<b>Site Municipality:</b>	20101
<b>Nature of Impact:</b>	Soil contamination			<b>Site Lot:</b>	
<b>Receiving Medium:</b>	LAND			<b>Site Conc:</b>	
<b>Receiving Env:</b>				<b>Northing:</b>	
<b>MOE Response:</b>				<b>Easting:</b>	MCCR
<b>Dt MOE Arvl on Scn:</b>				<b>Site Geo Ref Accu:</b>	
<b>MOE Reported Dt:</b>	5/3/1991			<b>Site Map Datum:</b>	
<b>Dt Document Closed:</b>				<b>SAC Action Class:</b>	
<b>Incident Reason:</b>	CORROSION			<b>Source Type:</b>	
<b>Site Name:</b>					
<b>Site County/District:</b>					
<b>Site Geo Ref Meth:</b>					
<b>Incident Summary:</b>	10 L OF FURNACE OIL TO GROUND FROM RESIDENT'S FUEL TANK.				
<b>Contaminant Qty:</b>					

<u>71</u>	1 of 1	ENE/166.2	76.8 / 1.07	ON	BORE
<b>Borehole ID:</b>	613141			<b>Inclin FLG:</b>	No
<b>OGF ID:</b>	215514445			<b>SP Status:</b>	Initial Entry
<b>Status:</b>				<b>Surv Elev:</b>	No
<b>Type:</b>	Borehole			<b>Piezometer:</b>	No
<b>Use:</b>				<b>Primary Name:</b>	
<b>Completion Date:</b>	FEB-1965			<b>Municipality:</b>	
<b>Static Water Level:</b>				<b>Lot:</b>	
<b>Primary Water Use:</b>				<b>Township:</b>	
<b>Sec. Water Use:</b>				<b>Latitude DD:</b>	45.405899
<b>Total Depth m:</b>	-999			<b>Longitude DD:</b>	-75.702422
<b>Depth Ref:</b>	Ground Surface			<b>UTM Zone:</b>	18
<b>Depth Elev:</b>				<b>Easting:</b>	445031
<b>Drill Method:</b>				<b>Northing:</b>	5028282
<b>Orig Ground Elev m:</b>	68.8			<b>Location Accuracy:</b>	
<b>Elev Reliabil Note:</b>				<b>Accuracy:</b>	Not Applicable
<b>DEM Ground Elev m:</b>	69.3				
<b>Concession:</b>					
<b>Location D:</b>					
<b>Survey D:</b>					
<b>Comments:</b>					

Map Key	Number of Records	Direction/ Distance (m)	Elev/Diff (m)	Site	DB
<b><u>Borehole Geology Stratum</u></b>					
<b>Geology Stratum ID:</b>	218393871			<b>Mat Consistency:</b>	Stiff
<b>Top Depth:</b>	0			<b>Material Moisture:</b>	
<b>Bottom Depth:</b>	1.2			<b>Material Texture:</b>	
<b>Material Color:</b>				<b>Non Geo Mat Type:</b>	
<b>Material 1:</b>	Fill			<b>Geologic Formation:</b>	
<b>Material 2:</b>				<b>Geologic Group:</b>	
<b>Material 3:</b>				<b>Geologic Period:</b>	
<b>Material 4:</b>				<b>Depositional Gen:</b>	fill
<b>Gsc Material Description:</b>					
<b>Stratum Description:</b>	FILL. STIFF.				
<b>Geology Stratum ID:</b>	218393872			<b>Mat Consistency:</b>	Dense
<b>Top Depth:</b>	1.2			<b>Material Moisture:</b>	
<b>Bottom Depth:</b>				<b>Material Texture:</b>	
<b>Material Color:</b>	Grey			<b>Non Geo Mat Type:</b>	
<b>Material 1:</b>	Bedrock			<b>Geologic Formation:</b>	
<b>Material 2:</b>	Limestone			<b>Geologic Group:</b>	
<b>Material 3:</b>	Shale			<b>Geologic Period:</b>	
<b>Material 4:</b>				<b>Depositional Gen:</b>	
<b>Gsc Material Description:</b>					
<b>Stratum Description:</b>	BEDROCK. GREY,FOSSILIFEROUS. SAND. DENSE. SILT. DENSE. SILT. DENSE. SILT. DENSE. TILL **Note: Many records provided by the department have a truncated [Stratum Description] field.				
<b><u>Source</u></b>					
<b>Source Type:</b>	Data Survey			<b>Source Appl:</b>	Spatial/Tabular
<b>Source Orig:</b>	Geological Survey of Canada			<b>Source Ident:</b>	1
<b>Source Date:</b>	1956-1972			<b>Scale or Res:</b>	Varies
<b>Confidence:</b>				<b>Horizontal:</b>	NAD27
<b>Observatio:</b>				<b>Verticalda:</b>	Mean Average Sea Level
<b>Source Name:</b>	Urban Geology Automated Information System (UGAIS)				
<b>Source Details:</b>	File: OTTAWA2.txt RecordID: 056490 NTS_Sheet: 31G05G				
<b>Confiden 1:</b>					
<b><u>Source List</u></b>					
<b>Source Identifier:</b>	1			<b>Horizontal Datum:</b>	NAD27
<b>Source Type:</b>	Data Survey			<b>Vertical Datum:</b>	Mean Average Sea Level
<b>Source Date:</b>	1956-1972			<b>Projection Name:</b>	Universal Transverse Mercator
<b>Scale or Resolution:</b>	Varies				
<b>Source Name:</b>	Urban Geology Automated Information System (UGAIS)				
<b>Source Originators:</b>	Geological Survey of Canada				
<b>72</b>	<b>1 of 1</b>	<b>SW/166.4</b>	<b>72.9 / -2.82</b>	<b>555 BOOTH ST OTTAWA ON</b>	<b>WWIS</b>
<b>Well ID:</b>	7291268			<b>Flowing (Y/N):</b>	
<b>Construction Date:</b>				<b>Flow Rate:</b>	
<b>Use 1st:</b>				<b>Data Entry Status:</b>	
<b>Use 2nd:</b>				<b>Data Src:</b>	
<b>Final Well Status:</b>	0			<b>Date Received:</b>	28-Jul-2017 00:00:00
<b>Water Type:</b>				<b>Selected Flag:</b>	TRUE
<b>Casing Material:</b>				<b>Abandonment Rec:</b>	
<b>Audit No:</b>	Z247742			<b>Contractor:</b>	7241
<b>Tag:</b>				<b>Form Version:</b>	7
<b>Constructn Method:</b>				<b>Owner:</b>	
<b>Elevation (m):</b>				<b>County:</b>	OTTAWA
<b>Elevatn Reliability:</b>				<b>Lot:</b>	
<b>Depth to Bedrock:</b>				<b>Concession:</b>	

Map Key	Number of Records	Direction/ Distance (m)	Elev/Diff (m)	Site	DB
<b>Well Depth:</b> <b>Overburden/Bedrock:</b> <b>Pump Rate:</b> <b>Static Water Level:</b> <b>Clear/Cloudy:</b> <b>Municipality:</b> <b>Site Info:</b>		NEPEAN TOWNSHIP		<b>Concession Name:</b> <b>Easting NAD83:</b> <b>Northing NAD83:</b> <b>Zone:</b> <b>UTM Reliability:</b>	
<b>PDF URL (Map):</b>					
<b><u>Additional Detail(s) (Map)</u></b>					
<b>Well Completed Date:</b> <b>Year Completed:</b> <b>Depth (m):</b> <b>Latitude:</b> <b>Longitude:</b> <b>Path:</b>		2017/05/26 2017  45.4034734271495 -75.7057486180061			
<b><u>Bore Hole Information</u></b>					
<b>Bore Hole ID:</b> <b>DP2BR:</b> <b>Spatial Status:</b> <b>Code OB:</b> <b>Code OB Desc:</b> <b>Open Hole:</b> <b>Cluster Kind:</b> <b>Date Completed:</b> <b>Remarks:</b> <b>Elevrc Desc:</b> <b>Location Source Date:</b> <b>Improvement Location Source:</b> <b>Improvement Location Method:</b> <b>Source Revision Comment:</b> <b>Supplier Comment:</b>		1006677688		<b>Elevation:</b> <b>Elevrc:</b> <b>Zone:</b> <b>East83:</b> <b>North83:</b> <b>Org CS:</b> <b>UTMRC:</b> <b>UTMRC Desc:</b> <b>Location Method:</b>	
				18 444768.00 5028015.00 UTM83 4 margin of error : 30 m - 100 m wwr	
<b><u>Annular Space/Abandonment Sealing Record</u></b>					
<b>Plug ID:</b> <b>Layer:</b> <b>Plug From:</b> <b>Plug To:</b> <b>Plug Depth UOM:</b>		1006807537 1 0.0 1.0 ft			
<b><u>Annular Space/Abandonment Sealing Record</u></b>					
<b>Plug ID:</b> <b>Layer:</b> <b>Plug From:</b> <b>Plug To:</b> <b>Plug Depth UOM:</b>		1006807538 2 1.0 2.0 ft			
<b><u>Annular Space/Abandonment Sealing Record</u></b>					
<b>Plug ID:</b> <b>Layer:</b> <b>Plug From:</b> <b>Plug To:</b>		1006807539 3 2.0 22.0			

<b>Map Key</b>	<b>Number of Records</b>	<b>Direction/ Distance (m)</b>	<b>Elev/Diff (m)</b>	<b>Site</b>	<b>DB</b>
----------------	--------------------------	--------------------------------	----------------------	-------------	-----------

**Plug Depth UOM:** ft

**Method of Construction & Well Use**

**Method Construction ID:** 1006807536  
**Method Construction Code:**  
**Method Construction:**  
**Other Method Construction:**

**Pipe Information**

**Pipe ID:** 1006807530  
**Casing No:** 0  
**Comment:**  
**Alt Name:**

**Construction Record - Casing**

**Casing ID:** 1006807534  
**Layer:** 1  
**Material:** 5  
**Open Hole or Material:** PLASTIC  
**Depth From:** 0.0  
**Depth To:** 12.0  
**Casing Diameter:** 1.6100000143051147  
**Casing Diameter UOM:** inch  
**Casing Depth UOM:** ft

**Construction Record - Screen**

**Screen ID:** 1006807535  
**Layer:** 1  
**Slot:** 10  
**Screen Top Depth:** 12.0  
**Screen End Depth:** 22.0  
**Screen Material:** 5  
**Screen Depth UOM:** ft  
**Screen Diameter UOM:** inch  
**Screen Diameter:** 1.909999966621399

**Water Details**

**Water ID:** 1006807533  
**Layer:**  
**Kind Code:**  
**Kind:**  
**Water Found Depth:**  
**Water Found Depth UOM:** ft

**Hole Diameter**

**Hole ID:** 1006807532  
**Diameter:**  
**Depth From:**  
**Depth To:**  
**Hole Depth UOM:** ft  
**Hole Diameter UOM:** inch

**Links**

Map Key	Number of Records	Direction/ Distance (m)	Elev/Diff (m)	Site	DB
<b>Bore Hole ID:</b>	1006677688			<b>Tag No:</b>	
<b>Depth M:</b>				<b>Contractor:</b>	7241
<b>Year Completed:</b>	2017			<b>Path:</b>	729\7291268.pdf
<b>Well Completed Dt:</b>	2017/05/26			<b>Latitude:</b>	45.4034734271495
<b>Audit No:</b>	Z247742			<b>Longitude:</b>	-75.7057486180061

<u>73</u>	1 of 1	ESE/166.4	77.9 / 2.15	ON	BORE
<b>Borehole ID:</b>	847525			<b>Inclin FLG:</b>	No
<b>OGF ID:</b>	215589182			<b>SP Status:</b>	Initial Entry
<b>Status:</b>	Decommissioned			<b>Surv Elev:</b>	No
<b>Type:</b>	Borehole			<b>Piezometer:</b>	No
<b>Use:</b>	Geotechnical/Geological Investigation			<b>Primary Name:</b>	
<b>Completion Date:</b>	05-SEP-1961			<b>Municipality:</b>	
<b>Static Water Level:</b>				<b>Lot:</b>	LOT 40
<b>Primary Water Use:</b>				<b>Township:</b>	NEPEAN
<b>Sec. Water Use:</b>				<b>Latitude DD:</b>	45.404441
<b>Total Depth m:</b>	2.1			<b>Longitude DD:</b>	-75.702157
<b>Depth Ref:</b>	Ground Surface			<b>UTM Zone:</b>	18
<b>Depth Elev:</b>				<b>Easting:</b>	445050
<b>Drill Method:</b>	Power auger			<b>Northing:</b>	5028120
<b>Orig Ground Elev m:</b>	71.4			<b>Location Accuracy:</b>	
<b>Elev Reliabil Note:</b>				<b>Accuracy:</b>	Within 10 metres
<b>DEM Ground Elev m:</b>	71.9				
<b>Concession:</b>	CON 1 ON OTTAWA RIVER				
<b>Location D:</b>					
<b>Survey D:</b>					
<b>Comments:</b>					

**Borehole Geology Stratum**

<b>Geology Stratum ID:</b>	6557828			<b>Mat Consistency:</b>	
<b>Top Depth:</b>	0			<b>Material Moisture:</b>	
<b>Bottom Depth:</b>	1.2			<b>Material Texture:</b>	
<b>Material Color:</b>				<b>Non Geo Mat Type:</b>	Brick
<b>Material 1:</b>	Fill			<b>Geologic Formation:</b>	
<b>Material 2:</b>	Sand			<b>Geologic Group:</b>	
<b>Material 3:</b>	Topsoil			<b>Geologic Period:</b>	
<b>Material 4:</b>	Gravel			<b>Depositional Gen:</b>	
<b>Gsc Material Description:</b>					
<b>Stratum Description:</b>	FILL SAND TOPSOIL ASH GRAVEL BRICK STONES **Note: Many records provided by the department have a truncated [Stratum Description] field.				

<b>Geology Stratum ID:</b>	6557829			<b>Mat Consistency:</b>	
<b>Top Depth:</b>	1.2			<b>Material Moisture:</b>	
<b>Bottom Depth:</b>	2.1			<b>Material Texture:</b>	
<b>Material Color:</b>				<b>Non Geo Mat Type:</b>	
<b>Material 1:</b>	Till			<b>Geologic Formation:</b>	
<b>Material 2:</b>	Boulders			<b>Geologic Group:</b>	
<b>Material 3:</b>				<b>Geologic Period:</b>	
<b>Material 4:</b>				<b>Depositional Gen:</b>	
<b>Gsc Material Description:</b>					
<b>Stratum Description:</b>	BOULDERS IN TILL **Note: Many records provided by the department have a truncated [Stratum Description] field.				

<u>74</u>	1 of 1	ENE/168.0	76.8 / 1.07	535 Bronson Ave Ottawa ON	SPL
<b>Ref No:</b>	3625-7VCS3M			<b>Discharger Report:</b>	
<b>Site No:</b>				<b>Material Group:</b>	
<b>Incident Dt:</b>				<b>Health/Env Conseq:</b>	

Map Key	Number of Records	Direction/ Distance (m)	Elev/Diff (m)	Site	DB
<b>Year:</b>				<b>Client Type:</b>	
<b>Incident Cause:</b>	Tank (Underground) Leak			<b>Sector Type:</b>	Transport Truck
<b>Incident Event:</b>				<b>Agency Involved:</b>	
<b>Contaminant Code:</b>				<b>Nearest Watercourse:</b>	
<b>Contaminant Name:</b>	DIESEL FUEL			<b>Site Address:</b>	
<b>Contaminant Limit 1:</b>				<b>Site District Office:</b>	
<b>Contam Limit Freq 1:</b>				<b>Site Postal Code:</b>	
<b>Contaminant UN No 1:</b>				<b>Site Region:</b>	
<b>Environment Impact:</b>	Not Anticipated			<b>Site Municipality:</b>	Ottawa
<b>Nature of Impact:</b>	Soil Contamination			<b>Site Lot:</b>	
<b>Receiving Medium:</b>				<b>Site Conc:</b>	
<b>Receiving Env:</b>				<b>Northing:</b>	
<b>MOE Response:</b>	Priority Field Response (ERP Callout)			<b>Easting:</b>	
<b>Dt MOE Arvl on Scn:</b>				<b>Site Geo Ref Accu:</b>	
<b>MOE Reported Dt:</b>	8/28/2009			<b>Site Map Datum:</b>	
<b>Dt Document Closed:</b>				<b>SAC Action Class:</b>	Pollution Incident Reports (PIRs) and ¿Other¿ calls
<b>Incident Reason:</b>	Spill			<b>Source Type:</b>	
<b>Site Name:</b>	Drummond Fuels<UNOFFICIAL>				
<b>Site County/District:</b>					
<b>Site Geo Ref Meth:</b>					
<b>Incident Summary:</b>	Drummond Fuels: 10L Diesel to asphalt, cln				
<b>Contaminant Qty:</b>	10 L				

<a href="#">75</a>	1 of 1	W/168.4	72.0 / -3.71	54 LAWSON ST Ottawa ON	WWIS
<b>Well ID:</b>	7239791			<b>Flowing (Y/N):</b>	
<b>Construction Date:</b>				<b>Flow Rate:</b>	
<b>Use 1st:</b>	Monitoring and Test Hole			<b>Data Entry Status:</b>	
<b>Use 2nd:</b>	0			<b>Data Src:</b>	
<b>Final Well Status:</b>	Test Hole			<b>Date Received:</b>	09-Apr-2015 00:00:00
<b>Water Type:</b>				<b>Selected Flag:</b>	TRUE
<b>Casing Material:</b>				<b>Abandonment Rec:</b>	
<b>Audit No:</b>	Z201431			<b>Contractor:</b>	7241
<b>Tag:</b>	A175664			<b>Form Version:</b>	7
<b>Constructn Method:</b>				<b>Owner:</b>	
<b>Elevation (m):</b>				<b>County:</b>	OTTAWA
<b>Elevatn Reliabilty:</b>				<b>Lot:</b>	
<b>Depth to Bedrock:</b>				<b>Concession:</b>	
<b>Well Depth:</b>				<b>Concession Name:</b>	
<b>Overburden/Bedrock:</b>				<b>Easting NAD83:</b>	
<b>Pump Rate:</b>				<b>Northing NAD83:</b>	
<b>Static Water Level:</b>				<b>Zone:</b>	
<b>Clear/Cloudy:</b>				<b>UTM Reliability:</b>	
<b>Municipality:</b>	OTTAWA CITY				
<b>Site Info:</b>					
<b>PDF URL (Map):</b>					
<b><u>Additional Detail(s) (Map)</u></b>					
<b>Well Completed Date:</b>	2015/03/20				
<b>Year Completed:</b>	2015				
<b>Depth (m):</b>	9.14				
<b>Latitude:</b>	45.4051393996024				
<b>Longitude:</b>	-75.7070855255306				
<b>Path:</b>					
<b><u>Bore Hole Information</u></b>					
<b>Bore Hole ID:</b>	1005322480			<b>Elevation:</b>	

Map Key	Number of Records	Direction/ Distance (m)	Elev/Diff (m)	Site	DB
<b>DP2BR:</b>				<b>Elevrc:</b>	
<b>Spatial Status:</b>				<b>Zone:</b>	18
<b>Code OB:</b>				<b>East83:</b>	444665.00
<b>Code OB Desc:</b>				<b>North83:</b>	5028201.00
<b>Open Hole:</b>				<b>Org CS:</b>	UTM83
<b>Cluster Kind:</b>				<b>UTMRC:</b>	4
<b>Date Completed:</b>	20-Mar-2015 00:00:00			<b>UTMRC Desc:</b>	margin of error : 30 m - 100 m
<b>Remarks:</b>				<b>Location Method:</b>	wwr
<b>Elevrc Desc:</b>					
<b>Location Source Date:</b>					
<b>Improvement Location Source:</b>					
<b>Improvement Location Method:</b>					
<b>Source Revision Comment:</b>					
<b>Supplier Comment:</b>					

**Overburden and Bedrock**

**Materials Interval**

**Formation ID:** 1005576426  
**Layer:** 2  
**Color:** 6  
**General Color:** BROWN  
**Mat1:** 28  
**Most Common Material:** SAND  
**Mat2:** 01  
**Mat2 Desc:** FILL  
**Mat3:** 85  
**Mat3 Desc:** SOFT  
**Formation Top Depth:** 0.3100000023841858  
**Formation End Depth:** 1.5199999809265137  
**Formation End Depth UOM:** m

**Overburden and Bedrock**

**Materials Interval**

**Formation ID:** 1005576427  
**Layer:** 3  
**Color:** 2  
**General Color:** GREY  
**Mat1:** 15  
**Most Common Material:** LIMESTONE  
**Mat2:** 17  
**Mat2 Desc:** SHALE  
**Mat3:** 74  
**Mat3 Desc:** LAYERED  
**Formation Top Depth:** 1.5199999809265137  
**Formation End Depth:** 9.140000343322754  
**Formation End Depth UOM:** m

**Overburden and Bedrock**

**Materials Interval**

**Formation ID:** 1005576425  
**Layer:** 1  
**Color:** 8  
**General Color:** BLACK  
**Mat1:** 11  
**Most Common Material:** GRAVEL  
**Mat2:** 66  
**Mat2 Desc:** DENSE  
**Mat3:**  
**Mat3 Desc:**  
**Formation Top Depth:** 0.0



<b>Map Key</b>	<b>Number of Records</b>	<b>Direction/ Distance (m)</b>	<b>Elev/Diff (m)</b>	<b>Site</b>	<b>DB</b>
<b>Formation End Depth:</b>		0.3100000023841858			
<b>Formation End Depth UOM:</b>		m			
<b><u>Annular Space/Abandonment Sealing Record</u></b>					
<b>Plug ID:</b>		1005576437			
<b>Layer:</b>		2			
<b>Plug From:</b>		0.3100000023841858			
<b>Plug To:</b>		2.740000009536743			
<b>Plug Depth UOM:</b>		m			
<b><u>Annular Space/Abandonment Sealing Record</u></b>					
<b>Plug ID:</b>		1005576436			
<b>Layer:</b>		1			
<b>Plug From:</b>		0.0			
<b>Plug To:</b>		0.3100000023841858			
<b>Plug Depth UOM:</b>		m			
<b><u>Annular Space/Abandonment Sealing Record</u></b>					
<b>Plug ID:</b>		1005576438			
<b>Layer:</b>		3			
<b>Plug From:</b>		2.740000009536743			
<b>Plug To:</b>		9.140000343322754			
<b>Plug Depth UOM:</b>		m			
<b><u>Method of Construction &amp; Well Use</u></b>					
<b>Method Construction ID:</b>		1005576435			
<b>Method Construction Code:</b>		D			
<b>Method Construction:</b>		Direct Push			
<b>Other Method Construction:</b>					
<b><u>Pipe Information</u></b>					
<b>Pipe ID:</b>		1005576424			
<b>Casing No:</b>		0			
<b>Comment:</b>					
<b>Alt Name:</b>					
<b><u>Construction Record - Casing</u></b>					
<b>Casing ID:</b>		1005576431			
<b>Layer:</b>		1			
<b>Material:</b>		5			
<b>Open Hole or Material:</b>		PLASTIC			
<b>Depth From:</b>		0.0			
<b>Depth To:</b>		3.0999999046325684			
<b>Casing Diameter:</b>		4.03000020980835			
<b>Casing Diameter UOM:</b>		cm			
<b>Casing Depth UOM:</b>		m			
<b><u>Construction Record - Screen</u></b>					
<b>Screen ID:</b>		1005576432			

Map Key	Number of Records	Direction/ Distance (m)	Elev/Diff (m)	Site	DB
Layer:		1			
Slot:		10			
Screen Top Depth:		3.0999999046325684			
Screen End Depth:		9.140000343322754			
Screen Material:		5			
Screen Depth UOM:		m			
Screen Diameter UOM:		cm			
Screen Diameter:		4.820000171661377			

**Water Details**

Water ID: 1005576430  
 Layer:  
 Kind Code:  
 Kind:  
 Water Found Depth:  
 Water Found Depth UOM: m

**Hole Diameter**

Hole ID: 1005576429  
 Diameter: 7.619999885559082  
 Depth From: 1.8200000524520874  
 Depth To: 9.140000343322754  
 Hole Depth UOM: m  
 Hole Diameter UOM: cm

**Hole Diameter**

Hole ID: 1005576428  
 Diameter: 11.430000305175781  
 Depth From: 0.0  
 Depth To: 1.8200000524520874  
 Hole Depth UOM: m  
 Hole Diameter UOM: cm

**Links**

Bore Hole ID:	1005322480	Tag No:	A175664
Depth M:	9.14	Contractor:	7241
Year Completed:	2015	Path:	723\7239791.pdf
Well Completed Dt:	2015/03/20	Latitude:	45.4051393996024
Audit No:	Z201431	Longitude:	-75.7070855255306

[76](#)    1 of 1    NW/176.6    74.9 / -0.86    774 Gladstone Ave  
Ottawa ON K1R    **EHS**

Order No:	21032600429	Nearest Intersection:	
Status:	C	Municipality:	
Report Type:	Standard Report	Client Prov/State:	ON
Report Date:	31-MAR-21	Search Radius (km):	.25
Date Received:	26-MAR-21	X:	-75.7061445
Previous Site Name:		Y:	45.4065834
Lot/Building Size:			
Additional Info Ordered:	Fire Insur. Maps and/or Site Plans		

[77](#)    1 of 1    NW/177.1    75.9 / 0.18    163 Bell Street North  
Ottawa ON K1R 7E1    **EHS**

Order No: 21042900001    Nearest Intersection:

Map Key	Number of Records	Direction/ Distance (m)	Elev/Diff (m)	Site	DB
Status:	C			Municipality:	
Report Type:	Standard Select Report			Client Prov/State:	ON
Report Date:	30-APR-21			Search Radius (km):	.25
Date Received:	29-APR-21			X:	-75.705678
Previous Site Name:				Y:	45.4067476
Lot/Building Size:					
Additional Info Ordered:	Fire Insur. Maps and/or Site Plans; Title Searches; Topographic Maps				

<u>78</u>	1 of 1	E/177.4	77.9 / 2.15	ON	BORE
Borehole ID:	847422			Inclin FLG:	No
OGF ID:	215589081			SP Status:	Initial Entry
Status:	Decommissioned			Surv Elev:	No
Type:	Borehole			Piezometer:	No
Use:	Geotechnical/Geological Investigation			Primary Name:	
Completion Date:	10-MAY-1961			Municipality:	
Static Water Level:	1.1			Lot:	ROAD
Primary Water Use:				Township:	NEPEAN
Sec. Water Use:				Latitude DD:	45.404694
Total Depth m:	8.5			Longitude DD:	-75.701943
Depth Ref:	Ground Surface			UTM Zone:	18
Depth Elev:				Easting:	445067
Drill Method:	Diamond Drill			Northing:	5028148
Orig Ground Elev m:	71.1			Location Accuracy:	
Elev Reliabil Note:				Accuracy:	Within 10 metres
DEM Ground Elev m:	73.8				
Concession:					
Location D:					
Survey D:					
Comments:					

#### Borehole Geology Stratum

Geology Stratum ID:	6557455			Mat Consistency:	Compact
Top Depth:	.5			Material Moisture:	
Bottom Depth:	1.2			Material Texture:	
Material Color:	Grey			Non Geo Mat Type:	
Material 1:	Sand			Geologic Formation:	
Material 2:				Geologic Group:	
Material 3:				Geologic Period:	
Material 4:				Depositional Gen:	
Gsc Material Description:					
Stratum Description:	COMPACT TO DENSE GREY-BROWN FINE TO MEDIUM SAND **Note: Many records provided by the department have a truncated [Stratum Description] field.				

Geology Stratum ID:	6557457			Mat Consistency:	
Top Depth:	2			Material Moisture:	
Bottom Depth:	8.5			Material Texture:	
Material Color:	Dark			Non Geo Mat Type:	
Material 1:	Bedrock			Geologic Formation:	
Material 2:	Limestone			Geologic Group:	
Material 3:				Geologic Period:	
Material 4:				Depositional Gen:	
Gsc Material Description:					
Stratum Description:	SOUND DARK GREY LIMESTONE BEDROCK **Note: Many records provided by the department have a truncated [Stratum Description] field.				

Geology Stratum ID:	6557456			Mat Consistency:	Very Dense
Top Depth:	1.2			Material Moisture:	
Bottom Depth:	2			Material Texture:	
Material Color:	Brown-Grey			Non Geo Mat Type:	
Material 1:	Sand			Geologic Formation:	

Map Key	Number of Records	Direction/ Distance (m)	Elev/Diff (m)	Site	DB
<b>Material 2:</b>	Silt			<b>Geologic Group:</b>	
<b>Material 3:</b>	Gravel			<b>Geologic Period:</b>	
<b>Material 4:</b>				<b>Depositional Gen:</b>	
<b>Gsc Material Description:</b>					
<b>Stratum Description:</b>	VERY DENSE GREY-BROWN SILTY SAND WITH SOME GRAVEL **Note: Many records provided by the department have a truncated [Stratum Description] field.				
<b>Geology Stratum ID:</b>	6557454			<b>Mat Consistency:</b>	Compact
<b>Top Depth:</b>	0			<b>Material Moisture:</b>	
<b>Bottom Depth:</b>	.5			<b>Material Texture:</b>	
<b>Material Color:</b>	Dark			<b>Non Geo Mat Type:</b>	
<b>Material 1:</b>	Sand			<b>Geologic Formation:</b>	
<b>Material 2:</b>	Fill			<b>Geologic Group:</b>	
<b>Material 3:</b>				<b>Geologic Period:</b>	
<b>Material 4:</b>				<b>Depositional Gen:</b>	
<b>Gsc Material Description:</b>					
<b>Stratum Description:</b>	COMPACT DARK BROWN SAND AND RUBBLE FILL **Note: Many records provided by the department have a truncated [Stratum Description] field.				

[79](#)    1 of 1    **NNE/177.6**    **76.8 / 1.04**    **492 BRONSON AVE. 492/496**    **OTTAWA ON**    **WWIS**

<b>Well ID:</b>	7226545	<b>Flowing (Y/N):</b>	
<b>Construction Date:</b>		<b>Flow Rate:</b>	
<b>Use 1st:</b>	Monitoring	<b>Data Entry Status:</b>	
<b>Use 2nd:</b>		<b>Data Src:</b>	
<b>Final Well Status:</b>	Observation Wells	<b>Date Received:</b>	02-Sep-2014 00:00:00
<b>Water Type:</b>		<b>Selected Flag:</b>	TRUE
<b>Casing Material:</b>		<b>Abandonment Rec:</b>	
<b>Audit No:</b>	Z180581	<b>Contractor:</b>	1844
<b>Tag:</b>	A147981	<b>Form Version:</b>	7
<b>Constructn Method:</b>		<b>Owner:</b>	
<b>Elevation (m):</b>		<b>County:</b>	OTTAWA
<b>Elevatn Reliabilty:</b>		<b>Lot:</b>	
<b>Depth to Bedrock:</b>		<b>Concession:</b>	
<b>Well Depth:</b>		<b>Concession Name:</b>	
<b>Overburden/Bedrock:</b>		<b>Easting NAD83:</b>	
<b>Pump Rate:</b>		<b>Northing NAD83:</b>	
<b>Static Water Level:</b>		<b>Zone:</b>	
<b>Clear/Cloudy:</b>		<b>UTM Reliability:</b>	
<b>Municipality:</b>	NEPEAN TOWNSHIP		
<b>Site Info:</b>			

**PDF URL (Map):**

**Additional Detail(s) (Map)**

<b>Well Completed Date:</b>	2014/05/13
<b>Year Completed:</b>	2014
<b>Depth (m):</b>	4.6
<b>Latitude:</b>	45.4069151138914
<b>Longitude:</b>	-75.7037724453864
<b>Path:</b>	

**Bore Hole Information**

<b>Bore Hole ID:</b>	1005109520	<b>Elevation:</b>	
<b>DP2BR:</b>		<b>Elevrc:</b>	
<b>Spatial Status:</b>		<b>Zone:</b>	18
<b>Code OB:</b>		<b>East83:</b>	444926.00
<b>Code OB Desc:</b>		<b>North83:</b>	5028396.00
<b>Open Hole:</b>		<b>Org CS:</b>	UTM83
<b>Cluster Kind:</b>		<b>UTMRC:</b>	4

Map Key	Number of Records	Direction/ Distance (m)	Elev/Diff (m)	Site	DB
<b>Date Completed:</b>	13-May-2014 00:00:00			<b>UTMRC Desc:</b>	margin of error : 30 m - 100 m
<b>Remarks:</b>				<b>Location Method:</b>	wwr
<b>Elevrc Desc:</b>					
<b>Location Source Date:</b>					
<b>Improvement Location Source:</b>					
<b>Improvement Location Method:</b>					
<b>Source Revision Comment:</b>					
<b>Supplier Comment:</b>					

**Overburden and Bedrock  
Materials Interval**

**Formation ID:** 1005245333  
**Layer:** 1  
**Color:** 2  
**General Color:** GREY  
**Mat1:** 11  
**Most Common Material:** GRAVEL  
**Mat2:**  
**Mat2 Desc:**  
**Mat3:**  
**Mat3 Desc:**  
**Formation Top Depth:** 0.0  
**Formation End Depth:** 0.949999988079071  
**Formation End Depth UOM:** m

**Overburden and Bedrock  
Materials Interval**

**Formation ID:** 1005245335  
**Layer:** 3  
**Color:** 8  
**General Color:** BLACK  
**Mat1:** 15  
**Most Common Material:** LIMESTONE  
**Mat2:**  
**Mat2 Desc:**  
**Mat3:**  
**Mat3 Desc:**  
**Formation Top Depth:** 1.4500000476837158  
**Formation End Depth:** 4.599999904632568  
**Formation End Depth UOM:** m

**Overburden and Bedrock  
Materials Interval**

**Formation ID:** 1005245334  
**Layer:** 2  
**Color:** 6  
**General Color:** BROWN  
**Mat1:** 06  
**Most Common Material:** SILT  
**Mat2:** 11  
**Mat2 Desc:** GRAVEL  
**Mat3:** 68  
**Mat3 Desc:** DRY  
**Formation Top Depth:** 0.949999988079071  
**Formation End Depth:** 1.4500000476837158  
**Formation End Depth UOM:** m

**Annular Space/Abandonment  
Sealing Record**

<b>Map Key</b>	<b>Number of Records</b>	<b>Direction/ Distance (m)</b>	<b>Elev/Diff (m)</b>	<b>Site</b>	<b>DB</b>
<b>Plug ID:</b>		1005245342			
<b>Layer:</b>		1			
<b>Plug From:</b>		0.30000001192092896			
<b>Plug To:</b>		1.600000023841858			
<b>Plug Depth UOM:</b>		m			
<b><u>Method of Construction &amp; Well Use</u></b>					
<b>Method Construction ID:</b>		1005245341			
<b>Method Construction Code:</b>		B			
<b>Method Construction:</b>		Other Method			
<b>Other Method Construction:</b>		HSA/DIAMOND			
<b><u>Pipe Information</u></b>					
<b>Pipe ID:</b>		1005245332			
<b>Casing No:</b>		0			
<b>Comment:</b>					
<b>Alt Name:</b>					
<b><u>Construction Record - Casing</u></b>					
<b>Casing ID:</b>		1005245338			
<b>Layer:</b>		1			
<b>Material:</b>		5			
<b>Open Hole or Material:</b>		PLASTIC			
<b>Depth From:</b>		0.10000000149011612			
<b>Depth To:</b>		1.7000000476837158			
<b>Casing Diameter:</b>		5.079999923706055			
<b>Casing Diameter UOM:</b>		cm			
<b>Casing Depth UOM:</b>		m			
<b><u>Construction Record - Screen</u></b>					
<b>Screen ID:</b>		1005245339			
<b>Layer:</b>		1			
<b>Slot:</b>		10			
<b>Screen Top Depth:</b>		1.7000000476837158			
<b>Screen End Depth:</b>		4.599999904632568			
<b>Screen Material:</b>		5			
<b>Screen Depth UOM:</b>		m			
<b>Screen Diameter UOM:</b>		cm			
<b>Screen Diameter:</b>		5.860000133514404			
<b><u>Water Details</u></b>					
<b>Water ID:</b>		1005245337			
<b>Layer:</b>		1			
<b>Kind Code:</b>					
<b>Kind:</b>					
<b>Water Found Depth:</b>		2.4000000953674316			
<b>Water Found Depth UOM:</b>		m			
<b><u>Hole Diameter</u></b>					
<b>Hole ID:</b>		1005245336			
<b>Diameter:</b>					
<b>Depth From:</b>					
<b>Depth To:</b>					

Map Key	Number of Records	Direction/ Distance (m)	Elev/Diff (m)	Site	DB
<b>Hole Depth UOM:</b>		m			
<b>Hole Diameter UOM:</b>		cm			
<b>Links</b>					
<b>Bore Hole ID:</b>	1005109520			<b>Tag No:</b>	A147981
<b>Depth M:</b>	4.6			<b>Contractor:</b>	1844
<b>Year Completed:</b>	2014			<b>Path:</b>	722\7226545.pdf
<b>Well Completed Dt:</b>	2014/05/13			<b>Latitude:</b>	45.4069151138914
<b>Audit No:</b>	Z180581			<b>Longitude:</b>	-75.7037724453864
<a href="#">80</a>	1 of 1	W/177.6	71.9 / -3.87	54 Louisa St Ottawa ON K1R6Y8	EHS
<b>Order No:</b>	20140624011			<b>Nearest Intersection:</b>	
<b>Status:</b>	C			<b>Municipality:</b>	
<b>Report Type:</b>	Custom Report			<b>Client Prov/State:</b>	ON
<b>Report Date:</b>	27-JUN-14			<b>Search Radius (km):</b>	.25
<b>Date Received:</b>	24-JUN-14			<b>X:</b>	-75.707182
<b>Previous Site Name:</b>				<b>Y:</b>	45.404997
<b>Lot/Building Size:</b>					
<b>Additional Info Ordered:</b>					
<a href="#">81</a>	1 of 1	NW/179.1	75.9 / 0.18	Quickie Convenience 163 Bell Street N Ottawa ON K1R 7E1	GEN
<b>Generator No:</b>	ON6964109			<b>Status:</b>	Registered
<b>SIC Code:</b>				<b>Co Admin:</b>	
<b>SIC Description:</b>				<b>Choice of Contact:</b>	
<b>Approval Years:</b>	As of Nov 2021			<b>Phone No Admin:</b>	
<b>PO Box No:</b>				<b>Contam. Facility:</b>	
<b>Country:</b>	Canada			<b>MHSW Facility:</b>	
<b>Detail(s)</b>					
<b>Waste Class:</b>	221 L				
<b>Waste Class Desc:</b>	Light fuels				
<a href="#">82</a>	1 of 1	NNW/182.3	75.9 / 0.15	SCOTTY'S AUTO BODY LIMITED 758 GLADSTONE AVE OTTAWA ON K1R 6X5	EASR
<b>Approval No:</b>	R-010-8110100348			<b>MOE District:</b>	Ottawa
<b>Status:</b>	REGISTERED			<b>Municipality:</b>	OTTAWA
<b>Date:</b>	2017-03-24			<b>Latitude:</b>	45.40694444
<b>Record Type:</b>	EASR			<b>Longitude:</b>	-75.70555556
<b>Link Source:</b>	MOFA			<b>Geometry X:</b>	
<b>Project Type:</b>	Air Emissions			<b>Geometry Y:</b>	
<b>Full Address:</b>					
<b>Approval Type:</b>	EASR-Air Emissions				
<b>SWP Area Name:</b>	Rideau Valley				
<b>PDF URL:</b>					
<b>PDF Site Location:</b>					
<a href="#">83</a>	1 of 1	W/182.9	72.0 / -3.76	51 LOUISA OTTAWA ON	WWIS
<b>Well ID:</b>	7226960			<b>Flowing (Y/N):</b>	

Map Key	Number of Records	Direction/ Distance (m)	Elev/Diff (m)	Site	DB
<b>Construction Date:</b>				<b>Flow Rate:</b>	
<b>Use 1st:</b>	Monitoring and Test Hole			<b>Data Entry Status:</b>	
<b>Use 2nd:</b>	0			<b>Data Src:</b>	
<b>Final Well Status:</b>	Test Hole			<b>Date Received:</b>	08-Sep-2014 00:00:00
<b>Water Type:</b>				<b>Selected Flag:</b>	TRUE
<b>Casing Material:</b>				<b>Abandonment Rec:</b>	
<b>Audit No:</b>	Z188246			<b>Contractor:</b>	7241
<b>Tag:</b>	A165746			<b>Form Version:</b>	7
<b>Constructn Method:</b>				<b>Owner:</b>	
<b>Elevation (m):</b>				<b>County:</b>	OTTAWA
<b>Elevatn Reliabilty:</b>				<b>Lot:</b>	
<b>Depth to Bedrock:</b>				<b>Concession:</b>	
<b>Well Depth:</b>				<b>Concession Name:</b>	
<b>Overburden/Bedrock:</b>				<b>Easting NAD83:</b>	
<b>Pump Rate:</b>				<b>Northing NAD83:</b>	
<b>Static Water Level:</b>				<b>Zone:</b>	
<b>Clear/Cloudy:</b>				<b>UTM Reliability:</b>	
<b>Municipality:</b>	NEPEAN TOWNSHIP				
<b>Site Info:</b>					

**PDF URL (Map):** [https://d2khazk8e83rdv.cloudfront.net/moe\\_mapping/downloads/2Water/Wells\\_pdfs/722\7226960.pdf](https://d2khazk8e83rdv.cloudfront.net/moe_mapping/downloads/2Water/Wells_pdfs/722\7226960.pdf)

**Additional Detail(s) (Map)**

**Well Completed Date:** 2014/07/25  
**Year Completed:** 2014  
**Depth (m):** 4.88  
**Latitude:** 45.4049404371173  
**Longitude:** -75.7072363820902  
**Path:** 722\7226960.pdf

**Bore Hole Information**

<b>Bore Hole ID:</b>	1005117989	<b>Elevation:</b>	
<b>DP2BR:</b>		<b>Elevrc:</b>	
<b>Spatial Status:</b>		<b>Zone:</b>	18
<b>Code OB:</b>		<b>East83:</b>	444653.00
<b>Code OB Desc:</b>		<b>North83:</b>	5028179.00
<b>Open Hole:</b>		<b>Org CS:</b>	UTM83
<b>Cluster Kind:</b>		<b>UTMRC:</b>	4
<b>Date Completed:</b>	25-Jul-2014 00:00:00	<b>UTMRC Desc:</b>	margin of error : 30 m - 100 m
<b>Remarks:</b>		<b>Location Method:</b>	wwr
<b>Elevrc Desc:</b>			
<b>Location Source Date:</b>			
<b>Improvement Location Source:</b>			
<b>Improvement Location Method:</b>			
<b>Source Revision Comment:</b>			
<b>Supplier Comment:</b>			

**Overburden and Bedrock**

**Materials Interval**

**Formation ID:** 1005328768  
**Layer:** 3  
**Color:** 2  
**General Color:** GREY  
**Mat1:** 17  
**Most Common Material:** SHALE  
**Mat2:**  
**Mat2 Desc:**  
**Mat3:** 73  
**Mat3 Desc:** HARD  
**Formation Top Depth:** 1.5



Map Key	Number of Records	Direction/ Distance (m)	Elev/Diff (m)	Site	DB
<b>Formation End Depth:</b>		4.880000114440918			
<b>Formation End Depth UOM:</b>		m			
<b><u>Overburden and Bedrock Materials Interval</u></b>					
<b>Formation ID:</b>		1005328767			
<b>Layer:</b>		2			
<b>Color:</b>		6			
<b>General Color:</b>		BROWN			
<b>Mat1:</b>		01			
<b>Most Common Material:</b>		FILL			
<b>Mat2:</b>		11			
<b>Mat2 Desc:</b>		GRAVEL			
<b>Mat3:</b>		85			
<b>Mat3 Desc:</b>		SOFT			
<b>Formation Top Depth:</b>		0.3100000023841858			
<b>Formation End Depth:</b>		1.5			
<b>Formation End Depth UOM:</b>		m			
<b><u>Overburden and Bedrock Materials Interval</u></b>					
<b>Formation ID:</b>		1005328766			
<b>Layer:</b>		1			
<b>Color:</b>		8			
<b>General Color:</b>		BLACK			
<b>Mat1:</b>		11			
<b>Most Common Material:</b>		GRAVEL			
<b>Mat2:</b>		85			
<b>Mat2 Desc:</b>		SOFT			
<b>Mat3:</b>					
<b>Mat3 Desc:</b>					
<b>Formation Top Depth:</b>		0.0			
<b>Formation End Depth:</b>		0.3100000023841858			
<b>Formation End Depth UOM:</b>		m			
<b><u>Annular Space/Abandonment Sealing Record</u></b>					
<b>Plug ID:</b>		1005328779			
<b>Layer:</b>		2			
<b>Plug From:</b>		0.3100000023841858			
<b>Plug To:</b>		1.5			
<b>Plug Depth UOM:</b>		m			
<b><u>Annular Space/Abandonment Sealing Record</u></b>					
<b>Plug ID:</b>		1005328780			
<b>Layer:</b>		3			
<b>Plug From:</b>		1.5			
<b>Plug To:</b>		4.880000114440918			
<b>Plug Depth UOM:</b>		m			
<b><u>Annular Space/Abandonment Sealing Record</u></b>					
<b>Plug ID:</b>		1005328778			
<b>Layer:</b>		1			
<b>Plug From:</b>		0.0			
<b>Plug To:</b>		0.3100000023841858			

<b>Map Key</b>	<b>Number of Records</b>	<b>Direction/ Distance (m)</b>	<b>Elev/Diff (m)</b>	<b>Site</b>	<b>DB</b>
<b>Plug Depth UOM:</b>		m			
<b><u>Method of Construction &amp; Well Use</u></b>					
<b>Method Construction ID:</b>		1005328777			
<b>Method Construction Code:</b>		D			
<b>Method Construction:</b>		Direct Push			
<b>Other Method Construction:</b>					
<b><u>Pipe Information</u></b>					
<b>Pipe ID:</b>		1005328765			
<b>Casing No:</b>		0			
<b>Comment:</b>					
<b>Alt Name:</b>					
<b><u>Construction Record - Casing</u></b>					
<b>Casing ID:</b>		1005328772			
<b>Layer:</b>		1			
<b>Material:</b>		5			
<b>Open Hole or Material:</b>		PLASTIC			
<b>Depth From:</b>		0.0			
<b>Depth To:</b>		1.8300000429153442			
<b>Casing Diameter:</b>		3.450000047683716			
<b>Casing Diameter UOM:</b>		cm			
<b>Casing Depth UOM:</b>		m			
<b><u>Construction Record - Casing</u></b>					
<b>Casing ID:</b>		1005328773			
<b>Layer:</b>		2			
<b>Material:</b>					
<b>Open Hole or Material:</b>					
<b>Depth From:</b>					
<b>Depth To:</b>					
<b>Casing Diameter:</b>					
<b>Casing Diameter UOM:</b>		cm			
<b>Casing Depth UOM:</b>		m			
<b><u>Construction Record - Screen</u></b>					
<b>Screen ID:</b>		1005328774			
<b>Layer:</b>		1			
<b>Slot:</b>		10			
<b>Screen Top Depth:</b>		1.8300000429153442			
<b>Screen End Depth:</b>		4.880000114440918			
<b>Screen Material:</b>		5			
<b>Screen Depth UOM:</b>		m			
<b>Screen Diameter UOM:</b>		cm			
<b>Screen Diameter:</b>		4.210000038146973			
<b><u>Water Details</u></b>					
<b>Water ID:</b>		1005328771			
<b>Layer:</b>					
<b>Kind Code:</b>					
<b>Kind:</b>					
<b>Water Found Depth:</b>					
<b>Water Found Depth UOM:</b>		m			

Map Key	Number of Records	Direction/ Distance (m)	Elev/Diff (m)	Site	DB
---------	-------------------	----------------------------	------------------	------	----

**Hole Diameter**

Hole ID: 1005328769  
Diameter: 0.25  
Depth From: 0.0  
Depth To: 1.2200000286102295  
Hole Depth UOM: m  
Hole Diameter UOM: cm

**Hole Diameter**

Hole ID: 1005328770  
Diameter: 5.710000038146973  
Depth From: 1.2200000286102295  
Depth To: 4.880000114440918  
Hole Depth UOM: m  
Hole Diameter UOM: cm

**Links**

Bore Hole ID:	1005117989	Tag No:	A165746
Depth M:	4.88	Contractor:	7241
Year Completed:	2014	Path:	722\7226960.pdf
Well Completed Dt:	2014/07/25	Latitude:	45.4049404371173
Audit No:	Z188246	Longitude:	-75.7072363820902

<a href="#">84</a>	1 of 1	WNW/183.2	73.9 / -1.85	SAMIA BARAKE, MICHEL BARAKE 169 LEBRETON ST N OTTAWA ON K1R 7H7	EASR
--------------------	--------	-----------	--------------	---	------

Approval No:	R-001-8609488231	MOE District:	Ottawa
Status:	REGISTERED	Municipality:	OTTAWA
Date:	2016-07-08	Latitude:	45.40638889
Record Type:	EASR	Longitude:	-75.70722222
Link Source:	MOFA	Geometry X:	
Project Type:	Automotive Refinishing Facility	Geometry Y:	
Full Address:			
Approval Type:	EASR-Automotive Refinishing Facility		
SWP Area Name:	Rideau Valley		
PDF URL:			
PDF Site Location:			

<a href="#">85</a>	1 of 1	E/183.9	77.6 / 1.84	ON	BORE
--------------------	--------	---------	-------------	----	------

Borehole ID:	847421	Inclin FLG:	No
OGF ID:	215589080	SP Status:	Initial Entry
Status:	Decommissioned	Surv Elev:	No
Type:	Borehole	Piezometer:	No
Use:	Geotechnical/Geological Investigation	Primary Name:	
Completion Date:	27-MAR-1961	Municipality:	
Static Water Level:	1.6	Lot:	LOT F
Primary Water Use:		Township:	NEPEAN
Sec. Water Use:		Latitude DD:	45.4051
Total Depth m:	7.1	Longitude DD:	-75.701871
Depth Ref:	Ground Surface	UTM Zone:	18
Depth Elev:		Easting:	445073
Drill Method:	Diamond Drill	Northing:	5028193
Orig Ground Elev m:	69.4	Location Accuracy:	
Elev Reliabil Note:		Accuracy:	Within 10 metres



Map Key	Number of Records	Direction/ Distance (m)	Elev/Diff (m)	Site	DB
<b>Clear/Cloudy:</b>				<b>UTM Reliability:</b>	
<b>Municipality:</b>		NEPEAN TOWNSHIP			
<b>Site Info:</b>					
<b>PDF URL (Map):</b>		https://d2khazk8e83rdv.cloudfront.net/moe_mapping/downloads/2Water/Wells_pdfs/722\7226959.pdf			
<b><u>Additional Detail(s) (Map)</u></b>					
<b>Well Completed Date:</b>		2014/07/25			
<b>Year Completed:</b>		2014			
<b>Depth (m):</b>		5.49			
<b>Latitude:</b>		45.4047965857567			
<b>Longitude:</b>		-75.7072090306463			
<b>Path:</b>		722\7226959.pdf			
<b><u>Bore Hole Information</u></b>					
<b>Bore Hole ID:</b>	1005117986			<b>Elevation:</b>	
<b>DP2BR:</b>				<b>Elevrc:</b>	
<b>Spatial Status:</b>				<b>Zone:</b>	18
<b>Code OB:</b>				<b>East83:</b>	444655.00
<b>Code OB Desc:</b>				<b>North83:</b>	5028163.00
<b>Open Hole:</b>				<b>Org CS:</b>	UTM83
<b>Cluster Kind:</b>				<b>UTMRC:</b>	4
<b>Date Completed:</b>	25-Jul-2014 00:00:00			<b>UTMRC Desc:</b>	margin of error : 30 m - 100 m
<b>Remarks:</b>				<b>Location Method:</b>	wwr
<b>Elevrc Desc:</b>					
<b>Location Source Date:</b>					
<b>Improvement Location Source:</b>					
<b>Improvement Location Method:</b>					
<b>Source Revision Comment:</b>					
<b>Supplier Comment:</b>					
<b><u>Overburden and Bedrock</u></b>					
<b><u>Materials Interval</u></b>					
<b>Formation ID:</b>	1005328751				
<b>Layer:</b>	1				
<b>Color:</b>	8				
<b>General Color:</b>	BLACK				
<b>Mat1:</b>	11				
<b>Most Common Material:</b>	GRAVEL				
<b>Mat2:</b>	85				
<b>Mat2 Desc:</b>	SOFT				
<b>Mat3:</b>					
<b>Mat3 Desc:</b>					
<b>Formation Top Depth:</b>	0.0				
<b>Formation End Depth:</b>	0.3100000023841858				
<b>Formation End Depth UOM:</b>	m				
<b><u>Overburden and Bedrock</u></b>					
<b><u>Materials Interval</u></b>					
<b>Formation ID:</b>	1005328752				
<b>Layer:</b>	2				
<b>Color:</b>	6				
<b>General Color:</b>	BROWN				
<b>Mat1:</b>	01				
<b>Most Common Material:</b>	FILL				
<b>Mat2:</b>	11				
<b>Mat2 Desc:</b>	GRAVEL				
<b>Mat3:</b>	85				

<b>Map Key</b>	<b>Number of Records</b>	<b>Direction/ Distance (m)</b>	<b>Elev/Diff (m)</b>	<b>Site</b>	<b>DB</b>
<b>Mat3 Desc:</b>		SOFT			
<b>Formation Top Depth:</b>		0.3100000023841858			
<b>Formation End Depth:</b>		1.5			
<b>Formation End Depth UOM:</b>		m			
<b><u>Overburden and Bedrock Materials Interval</u></b>					
<b>Formation ID:</b>		1005328753			
<b>Layer:</b>		3			
<b>Color:</b>		2			
<b>General Color:</b>		GREY			
<b>Mat1:</b>		17			
<b>Most Common Material:</b>		SHALE			
<b>Mat2:</b>					
<b>Mat2 Desc:</b>					
<b>Mat3:</b>		73			
<b>Mat3 Desc:</b>		HARD			
<b>Formation Top Depth:</b>		1.5			
<b>Formation End Depth:</b>		5.489999771118164			
<b>Formation End Depth UOM:</b>		m			
<b><u>Annular Space/Abandonment Sealing Record</u></b>					
<b>Plug ID:</b>		1005328763			
<b>Layer:</b>		2			
<b>Plug From:</b>		0.3100000023841858			
<b>Plug To:</b>		2.130000114440918			
<b>Plug Depth UOM:</b>		m			
<b><u>Annular Space/Abandonment Sealing Record</u></b>					
<b>Plug ID:</b>		1005328764			
<b>Layer:</b>		3			
<b>Plug From:</b>		2.130000114440918			
<b>Plug To:</b>		5.489999771118164			
<b>Plug Depth UOM:</b>		m			
<b><u>Annular Space/Abandonment Sealing Record</u></b>					
<b>Plug ID:</b>		1005328762			
<b>Layer:</b>		1			
<b>Plug From:</b>		0.0			
<b>Plug To:</b>		0.3100000023841858			
<b>Plug Depth UOM:</b>		m			
<b><u>Method of Construction &amp; Well Use</u></b>					
<b>Method Construction ID:</b>		1005328761			
<b>Method Construction Code:</b>		D			
<b>Method Construction:</b>		Direct Push			
<b>Other Method Construction:</b>					
<b><u>Pipe Information</u></b>					
<b>Pipe ID:</b>		1005328750			
<b>Casing No:</b>		0			

<b>Map Key</b>	<b>Number of Records</b>	<b>Direction/ Distance (m)</b>	<b>Elev/Diff (m)</b>	<b>Site</b>	<b>DB</b>
<b>Comment:</b>					
<b>Alt Name:</b>					
<b><u>Construction Record - Casing</u></b>					
<b>Casing ID:</b>		1005328757			
<b>Layer:</b>		1			
<b>Material:</b>		5			
<b>Open Hole or Material:</b>		PLASTIC			
<b>Depth From:</b>		0.0			
<b>Depth To:</b>		2.440000057220459			
<b>Casing Diameter:</b>		3.450000047683716			
<b>Casing Diameter UOM:</b>		cm			
<b>Casing Depth UOM:</b>		m			
<b><u>Construction Record - Screen</u></b>					
<b>Screen ID:</b>		1005328758			
<b>Layer:</b>		1			
<b>Slot:</b>		10			
<b>Screen Top Depth:</b>		2.440000057220459			
<b>Screen End Depth:</b>		5.489999771118164			
<b>Screen Material:</b>		5			
<b>Screen Depth UOM:</b>		m			
<b>Screen Diameter UOM:</b>		cm			
<b>Screen Diameter:</b>		4.210000038146973			
<b><u>Water Details</u></b>					
<b>Water ID:</b>		1005328756			
<b>Layer:</b>					
<b>Kind Code:</b>					
<b>Kind:</b>					
<b>Water Found Depth:</b>					
<b>Water Found Depth UOM:</b>		m			
<b><u>Hole Diameter</u></b>					
<b>Hole ID:</b>		1005328755			
<b>Diameter:</b>		5.710000038146973			
<b>Depth From:</b>		1.5			
<b>Depth To:</b>		5.489999771118164			
<b>Hole Depth UOM:</b>		m			
<b>Hole Diameter UOM:</b>		cm			
<b><u>Hole Diameter</u></b>					
<b>Hole ID:</b>		1005328754			
<b>Diameter:</b>		8.25			
<b>Depth From:</b>		0.0			
<b>Depth To:</b>		1.5			
<b>Hole Depth UOM:</b>		m			
<b>Hole Diameter UOM:</b>		cm			
<b><u>Links</u></b>					
<b>Bore Hole ID:</b>	1005117986			<b>Tag No:</b>	A164745
<b>Depth M:</b>	5.49			<b>Contractor:</b>	7241
<b>Year Completed:</b>	2014			<b>Path:</b>	722\7226959.pdf
<b>Well Completed Dt:</b>	2014/07/25			<b>Latitude:</b>	45.4047965857567
<b>Audit No:</b>	Z188247			<b>Longitude:</b>	-75.7072090306463

Map Key	Number of Records	Direction/ Distance (m)	Elev/Diff (m)	Site	DB
<a href="#">87</a>	1 of 1	NNE/184.9	78.0 / 2.24	4921496 BRONSON AVE. OTTAWA ON	WWIS
<b>Well ID:</b>	7226543			<b>Flowing (Y/N):</b>	
<b>Construction Date:</b>				<b>Flow Rate:</b>	
<b>Use 1st:</b>	Monitoring			<b>Data Entry Status:</b>	
<b>Use 2nd:</b>				<b>Data Src:</b>	
<b>Final Well Status:</b>	Observation Wells			<b>Date Received:</b>	02-Sep-2014 00:00:00
<b>Water Type:</b>				<b>Selected Flag:</b>	TRUE
<b>Casing Material:</b>				<b>Abandonment Rec:</b>	
<b>Audit No:</b>	Z180583			<b>Contractor:</b>	1844
<b>Tag:</b>	A157046			<b>Form Version:</b>	7
<b>Constructn Method:</b>				<b>Owner:</b>	
<b>Elevation (m):</b>				<b>County:</b>	OTTAWA
<b>Elevatn Reliabilty:</b>				<b>Lot:</b>	
<b>Depth to Bedrock:</b>				<b>Concession:</b>	
<b>Well Depth:</b>				<b>Concession Name:</b>	
<b>Overburden/Bedrock:</b>				<b>Easting NAD83:</b>	
<b>Pump Rate:</b>				<b>Northing NAD83:</b>	
<b>Static Water Level:</b>				<b>Zone:</b>	
<b>Clear/Cloudy:</b>				<b>UTM Reliability:</b>	
<b>Municipality:</b>	NEPEAN TOWNSHIP				
<b>Site Info:</b>					
<b>PDF URL (Map):</b>					
<b><u>Additional Detail(s) (Map)</u></b>					
<b>Well Completed Date:</b>	2014/05/20				
<b>Year Completed:</b>	2014				
<b>Depth (m):</b>	4.6				
<b>Latitude:</b>	45.4069957256382				
<b>Longitude:</b>	-75.703837339924				
<b>Path:</b>					
<b><u>Bore Hole Information</u></b>					
<b>Bore Hole ID:</b>	1005109514			<b>Elevation:</b>	
<b>DP2BR:</b>				<b>Elevrc:</b>	
<b>Spatial Status:</b>				<b>Zone:</b>	18
<b>Code OB:</b>				<b>East83:</b>	444921.00
<b>Code OB Desc:</b>				<b>North83:</b>	5028405.00
<b>Open Hole:</b>				<b>Org CS:</b>	UTM83
<b>Cluster Kind:</b>				<b>UTMRC:</b>	4
<b>Date Completed:</b>	20-May-2014 00:00:00			<b>UTMRC Desc:</b>	margin of error : 30 m - 100 m
<b>Remarks:</b>				<b>Location Method:</b>	wwr
<b>Elevrc Desc:</b>					
<b>Location Source Date:</b>					
<b>Improvement Location Source:</b>					
<b>Improvement Location Method:</b>					
<b>Source Revision Comment:</b>					
<b>Supplier Comment:</b>					
<b><u>Overburden and Bedrock</u></b>					
<b><u>Materials Interval</u></b>					
<b>Formation ID:</b>	1005245261				
<b>Layer:</b>	3				
<b>Color:</b>	3				
<b>General Color:</b>	BLUE				
<b>Mat1:</b>	06				



Map Key	Number of Records	Direction/ Distance (m)	Elev/Diff (m)	Site	DB
<b>Most Common Material:</b>					
<b>Mat2:</b>			SILT		
<b>Mat2 Desc:</b>			28		
<b>Mat3:</b>			SAND		
<b>Mat3 Desc:</b>					
<b>Formation Top Depth:</b>			0.4000000059604645		
<b>Formation End Depth:</b>			1.5		
<b>Formation End Depth UOM:</b>			m		
<b><u>Overburden and Bedrock</u></b>					
<b><u>Materials Interval</u></b>					
<b>Formation ID:</b>			1005245259		
<b>Layer:</b>			1		
<b>Color:</b>					
<b>General Color:</b>					
<b>Mat1:</b>					
<b>Most Common Material:</b>					
<b>Mat2:</b>					
<b>Mat2 Desc:</b>					
<b>Mat3:</b>					
<b>Mat3 Desc:</b>					
<b>Formation Top Depth:</b>			0.0		
<b>Formation End Depth:</b>			0.10000000149011612		
<b>Formation End Depth UOM:</b>			m		
<b><u>Overburden and Bedrock</u></b>					
<b><u>Materials Interval</u></b>					
<b>Formation ID:</b>			1005245260		
<b>Layer:</b>			2		
<b>Color:</b>			2		
<b>General Color:</b>			GREY		
<b>Mat1:</b>			11		
<b>Most Common Material:</b>					
<b>Mat2:</b>			GRAVEL		
<b>Mat2 Desc:</b>					
<b>Mat3:</b>					
<b>Mat3 Desc:</b>					
<b>Formation Top Depth:</b>			0.10000000149011612		
<b>Formation End Depth:</b>			0.4000000059604645		
<b>Formation End Depth UOM:</b>			m		
<b><u>Overburden and Bedrock</u></b>					
<b><u>Materials Interval</u></b>					
<b>Formation ID:</b>			1005245262		
<b>Layer:</b>			4		
<b>Color:</b>			2		
<b>General Color:</b>			GREY		
<b>Mat1:</b>			15		
<b>Most Common Material:</b>					
<b>Mat2:</b>			LIMESTONE		
<b>Mat2 Desc:</b>			11		
<b>Mat3:</b>			GRAVEL		
<b>Mat3 Desc:</b>			68		
<b>Mat3 Desc:</b>			DRY		
<b>Formation Top Depth:</b>			1.5		
<b>Formation End Depth:</b>			4.599999904632568		
<b>Formation End Depth UOM:</b>			m		
<b><u>Annular Space/Abandonment</u></b>					
<b><u>Sealing Record</u></b>					

<b>Map Key</b>	<b>Number of Records</b>	<b>Direction/ Distance (m)</b>	<b>Elev/Diff (m)</b>	<b>Site</b>	<b>DB</b>
<b>Plug ID:</b>		1005245270			
<b>Layer:</b>		1			
<b>Plug From:</b>		0.30000001192092896			
<b>Plug To:</b>		1.7000000476837158			
<b>Plug Depth UOM:</b>		m			
<b><u>Method of Construction &amp; Well Use</u></b>					
<b>Method Construction ID:</b>		1005245269			
<b>Method Construction Code:</b>		B			
<b>Method Construction:</b>		Other Method			
<b>Other Method Construction:</b>		HSA/DOWNING			
<b><u>Pipe Information</u></b>					
<b>Pipe ID:</b>		1005245258			
<b>Casing No:</b>		0			
<b>Comment:</b>					
<b>Alt Name:</b>					
<b><u>Construction Record - Casing</u></b>					
<b>Casing ID:</b>		1005245266			
<b>Layer:</b>		1			
<b>Material:</b>		5			
<b>Open Hole or Material:</b>		PLASTIC			
<b>Depth From:</b>		0.0			
<b>Depth To:</b>		1.850000023841858			
<b>Casing Diameter:</b>		5.079999923706055			
<b>Casing Diameter UOM:</b>		cm			
<b>Casing Depth UOM:</b>		m			
<b><u>Construction Record - Screen</u></b>					
<b>Screen ID:</b>		1005245267			
<b>Layer:</b>		1			
<b>Slot:</b>		10			
<b>Screen Top Depth:</b>		1.850000023841858			
<b>Screen End Depth:</b>		4.599999904632568			
<b>Screen Material:</b>		5			
<b>Screen Depth UOM:</b>		m			
<b>Screen Diameter UOM:</b>		cm			
<b>Screen Diameter:</b>		5.860000133514404			
<b><u>Water Details</u></b>					
<b>Water ID:</b>		1005245265			
<b>Layer:</b>		1			
<b>Kind Code:</b>					
<b>Kind:</b>					
<b>Water Found Depth:</b>		2.299999952316284			
<b>Water Found Depth UOM:</b>		m			
<b><u>Hole Diameter</u></b>					
<b>Hole ID:</b>		1005245263			
<b>Diameter:</b>		20.2999999237060547			
<b>Depth From:</b>		0.0			
<b>Depth To:</b>		1.399999976158142			

Map Key	Number of Records	Direction/ Distance (m)	Elev/Diff (m)	Site	DB
<b>Hole Depth UOM:</b>		m			
<b>Hole Diameter UOM:</b>		cm			
<b><u>Hole Diameter</u></b>					
<b>Hole ID:</b>		1005245264			
<b>Diameter:</b>		10.15999984741211			
<b>Depth From:</b>		1.39999976158142			
<b>Depth To:</b>		4.59999904632568			
<b>Hole Depth UOM:</b>		m			
<b>Hole Diameter UOM:</b>		cm			
<b><u>Links</u></b>					
<b>Bore Hole ID:</b>	1005109514			<b>Tag No:</b>	A157046
<b>Depth M:</b>	4.6			<b>Contractor:</b>	1844
<b>Year Completed:</b>	2014			<b>Path:</b>	722\7226543.pdf
<b>Well Completed Dt:</b>	2014/05/20			<b>Latitude:</b>	45.4069957256382
<b>Audit No:</b>	Z180583			<b>Longitude:</b>	-75.703837339924

<b>88</b>	<b>1 of 1</b>	<b>ENE/185.1</b>	<b>77.7 / 2.01</b>	<b>ON</b>	<b>WWIS</b>
<b>Well ID:</b>		1507940			
<b>Construction Date:</b>					
<b>Use 1st:</b>					
<b>Use 2nd:</b>					
<b>Final Well Status:</b>		Abandoned-Supply			
<b>Water Type:</b>					
<b>Casing Material:</b>					
<b>Audit No:</b>					
<b>Tag:</b>					
<b>Constructn Method:</b>					
<b>Elevation (m):</b>					
<b>Elevatn Reliabilty:</b>					
<b>Depth to Bedrock:</b>					
<b>Well Depth:</b>					
<b>Overburden/Bedrock:</b>					
<b>Pump Rate:</b>					
<b>Static Water Level:</b>					
<b>Clear/Cloudy:</b>					
<b>Municipality:</b>		OTTAWA CITY			
<b>Site Info:</b>					
<b>Flowing (Y/N):</b>					
<b>Flow Rate:</b>					
<b>Data Entry Status:</b>					
<b>Data Src:</b>		1			
<b>Date Received:</b>		17-Mar-1964 00:00:00			
<b>Selected Flag:</b>		TRUE			
<b>Abandonment Rec:</b>					
<b>Contractor:</b>		1801			
<b>Form Version:</b>		1			
<b>Owner:</b>					
<b>County:</b>		OTTAWA			
<b>Lot:</b>					
<b>Concession:</b>					
<b>Concession Name:</b>					
<b>Easting NAD83:</b>					
<b>Northing NAD83:</b>					
<b>Zone:</b>					
<b>UTM Reliability:</b>					
<b>PDF URL (Map):</b>		<a href="https://d2khazk8e83rdv.cloudfront.net/moe_mapping/downloads/2Water/Wells_pdfs/150\1507940.pdf">https://d2khazk8e83rdv.cloudfront.net/moe_mapping/downloads/2Water/Wells_pdfs/150\1507940.pdf</a>			

**Additional Detail(s) (Map)**

<b>Well Completed Date:</b>	1964/03/02
<b>Year Completed:</b>	1964
<b>Depth (m):</b>	60.96
<b>Latitude:</b>	45.4058988514769
<b>Longitude:</b>	-75.7021663530086
<b>Path:</b>	150\1507940.pdf

**Bore Hole Information**

<b>Bore Hole ID:</b>	10029975	<b>Elevation:</b>	
<b>DP2BR:</b>		<b>Elevrc:</b>	
<b>Spatial Status:</b>		<b>Zone:</b>	18
<b>Code OB:</b>		<b>East83:</b>	445050.70
<b>Code OB Desc:</b>		<b>North83:</b>	5028282.00

Map Key	Number of Records	Direction/ Distance (m)	Elev/Diff (m)	Site	DB
<b>Open Hole:</b>				<b>Org CS:</b>	
<b>Cluster Kind:</b>				<b>UTMRC:</b>	5
<b>Date Completed:</b>	02-Mar-1964 00:00:00			<b>UTMRC Desc:</b>	margin of error : 100 m - 300 m
<b>Remarks:</b>				<b>Location Method:</b>	p5
<b>Elevrc Desc:</b>					
<b>Location Source Date:</b>					
<b>Improvement Location Source:</b>					
<b>Improvement Location Method:</b>					
<b>Source Revision Comment:</b>					
<b>Supplier Comment:</b>					
<b><u>Overburden and Bedrock</u></b>					
<b><u>Materials Interval</u></b>					
<b>Formation ID:</b>		931008409			
<b>Layer:</b>		2			
<b>Color:</b>		2			
<b>General Color:</b>		GREY			
<b>Mat1:</b>		15			
<b>Most Common Material:</b>		LIMESTONE			
<b>Mat2:</b>					
<b>Mat2 Desc:</b>					
<b>Mat3:</b>					
<b>Mat3 Desc:</b>					
<b>Formation Top Depth:</b>		6.0			
<b>Formation End Depth:</b>		200.0			
<b>Formation End Depth UOM:</b>		ft			
<b><u>Overburden and Bedrock</u></b>					
<b><u>Materials Interval</u></b>					
<b>Formation ID:</b>		931008408			
<b>Layer:</b>		1			
<b>Color:</b>					
<b>General Color:</b>					
<b>Mat1:</b>		09			
<b>Most Common Material:</b>		MEDIUM SAND			
<b>Mat2:</b>		11			
<b>Mat2 Desc:</b>		GRAVEL			
<b>Mat3:</b>					
<b>Mat3 Desc:</b>					
<b>Formation Top Depth:</b>		0.0			
<b>Formation End Depth:</b>		6.0			
<b>Formation End Depth UOM:</b>		ft			
<b><u>Method of Construction &amp; Well</u></b>					
<b><u>Use</u></b>					
<b>Method Construction ID:</b>		961507940			
<b>Method Construction Code:</b>		2			
<b>Method Construction:</b>		Rotary (Convent.)			
<b>Other Method Construction:</b>					
<b><u>Pipe Information</u></b>					
<b>Pipe ID:</b>		10578545			
<b>Casing No:</b>		1			
<b>Comment:</b>					
<b>Alt Name:</b>					
<b><u>Construction Record - Casing</u></b>					

Map Key	Number of Records	Direction/ Distance (m)	Elev/Diff (m)	Site	DB
<b>Casing ID:</b> 930052601 <b>Layer:</b> 1 <b>Material:</b> <b>Open Hole or Material:</b> <b>Depth From:</b> <b>Depth To:</b> <b>Casing Diameter:</b> 6.0 <b>Casing Diameter UOM:</b> inch <b>Casing Depth UOM:</b> ft					
<b>Links</b>					
<b>Bore Hole ID:</b> 10029975 <b>Depth M:</b> 60.96 <b>Year Completed:</b> 1964 <b>Well Completed Dt:</b> 1964/03/02 <b>Audit No:</b>					
<b>Tag No:</b> <b>Contractor:</b> 1801 <b>Path:</b> 150\1507940.pdf <b>Latitude:</b> 45.4058988514769 <b>Longitude:</b> -75.7021663530086					
<a href="#">89</a>	1 of 2	NNW/187.0	76.6 / 0.85	CHAIN REACTION BIKE SHOP 750 GLADSTONE AVENUE, SUITE A OTTAWA ON K1R 6X5	GEN
<b>Generator No:</b> ON1829300 <b>SIC Code:</b> 6541 <b>SIC Description:</b> SPORTING GOODS STORE <b>Approval Years:</b> 94,95,96,97,98,99,00,01 <b>PO Box No:</b> <b>Country:</b>					
<b>Status:</b> <b>Co Admin:</b> <b>Choice of Contact:</b> <b>Phone No Admin:</b> <b>Contam. Facility:</b> <b>MHSW Facility:</b>					
<b>Detail(s)</b>					
<b>Waste Class:</b> 213 <b>Waste Class Desc:</b> PETROLEUM DISTILLATES					
<a href="#">89</a>	2 of 2	NNW/187.0	76.6 / 0.85	750 GLADSTONE AVENUE, OTTAWA ON	INC
<b>Incident No:</b> 979940 <b>Incident ID:</b> <b>Instance No:</b> <b>Status Code:</b> <b>Attribute Category:</b> FS-Perform L1 Near Miss Insp <b>Context:</b> <b>Date of Occurrence:</b> 2012/12/18 00:00:00 <b>Time of Occurrence:</b> 12:28:01 <b>Incident Created On:</b> <b>Instance Creation Dt:</b> <b>Instance Install Dt:</b> <b>Occur Insp Start Date:</b> 2012/12/18 00:00:00 <b>Approx Quant Rel:</b> <b>Tank Capacity:</b> <b>Fuels Occur Type:</b> Other <b>Fuel Type Involved:</b> Propane <b>Enforcement Policy:</b> NULL <b>Prc Escalation Req:</b> NULL <b>Tank Material Type:</b> <b>Tank Storage Type:</b> <b>Tank Location Type:</b> <b>Pump Flow Rate Cap:</b> <b>Task No:</b> 4222261 <b>Notes:</b> <b>Drainage System:</b> <b>Sub Surface Contam.:</b>					
<b>Any Health Impact:</b> No <b>Any Enviro Impact:</b> No <b>Service Interrupted:</b> No <b>Was Prop Damaged:</b> No <b>Reside App. Type:</b> <b>Commer App. Type:</b> <b>Indus App. Type:</b> <b>Institut App. Type:</b> <b>Venting Type:</b> <b>Vent Conn Mater:</b> <b>Vent Chimney Mater:</b> <b>Pipeline Type:</b> <b>Pipeline Involved:</b> <b>Pipe Material:</b> <b>Depth Ground Cover:</b> <b>Regulator Location:</b> <b>Regulator Type:</b> <b>Operation Pressure:</b> <b>Liquid Prop Make:</b> <b>Liquid Prop Model:</b> <b>Liquid Prop Serial No:</b> <b>Liquid Prop Notes:</b> <b>Equipment Type:</b> <b>Equipment Model:</b> <b>Serial No:</b> <b>Cylinder Capacity:</b>					

Map Key	Number of Records	Direction/ Distance (m)	Elev/Diff (m)	Site	DB
<b>Aff Prop Use Water:</b> <b>Contam. Migrated:</b> <b>Contact Natural Env:</b> <b>Incident Location:</b> <b>Occurrence Narrative:</b> <b>Operation Type Involved:</b> <b>Item:</b> <b>Item Description:</b> <b>Device Installed Location:</b>		750 GLADSTONE AVENUE, OTTAWA - NEAR MISS Complaint of Propane cylinders stored indoors. Commercial (e.g. restaurant, business unit, etc)		<b>Cylinder Cap Units:</b> <b>Cylinder Mat Type:</b> <b>Near Body of Water:</b>	

<a href="#">90</a>	1 of 1	W/187.2	71.9 / -3.85	54 LOUISA ST Ottawa ON	WWIS
<b>Well ID:</b>	7239792			<b>Flowing (Y/N):</b>	
<b>Construction Date:</b>				<b>Flow Rate:</b>	
<b>Use 1st:</b>	Monitoring and Test Hole			<b>Data Entry Status:</b>	
<b>Use 2nd:</b>	0			<b>Data Src:</b>	
<b>Final Well Status:</b>	Test Hole			<b>Date Received:</b>	09-Apr-2015 00:00:00
<b>Water Type:</b>				<b>Selected Flag:</b>	TRUE
<b>Casing Material:</b>				<b>Abandonment Rec:</b>	
<b>Audit No:</b>	Z201432			<b>Contractor:</b>	7241
<b>Tag:</b>	A175627			<b>Form Version:</b>	7
<b>Constructn Method:</b>				<b>Owner:</b>	
<b>Elevation (m):</b>				<b>County:</b>	OTTAWA
<b>Elevatn Reliability:</b>				<b>Lot:</b>	
<b>Depth to Bedrock:</b>				<b>Concession:</b>	
<b>Well Depth:</b>				<b>Concession Name:</b>	
<b>Overburden/Bedrock:</b>				<b>Easting NAD83:</b>	
<b>Pump Rate:</b>				<b>Northing NAD83:</b>	
<b>Static Water Level:</b>				<b>Zone:</b>	
<b>Clear/Cloudy:</b>				<b>UTM Reliability:</b>	
<b>Municipality:</b>	NEPEAN TOWNSHIP				
<b>Site Info:</b>					

**PDF URL (Map):**

**Additional Detail(s) (Map)**

<b>Well Completed Date:</b>	2015/03/20
<b>Year Completed:</b>	2015
<b>Depth (m):</b>	5.48
<b>Latitude:</b>	45.4051828994358
<b>Longitude:</b>	-75.707328855688
<b>Path:</b>	

**Bore Hole Information**

<b>Bore Hole ID:</b>	1005322483	<b>Elevation:</b>	
<b>DP2BR:</b>		<b>Elevrc:</b>	
<b>Spatial Status:</b>		<b>Zone:</b>	18
<b>Code OB:</b>		<b>East83:</b>	444646.00
<b>Code OB Desc:</b>		<b>North83:</b>	5028206.00
<b>Open Hole:</b>		<b>Org CS:</b>	UTM83
<b>Cluster Kind:</b>		<b>UTMRC:</b>	4
<b>Date Completed:</b>	20-Mar-2015 00:00:00	<b>UTMRC Desc:</b>	margin of error : 30 m - 100 m
<b>Remarks:</b>		<b>Location Method:</b>	wwr
<b>Elevrc Desc:</b>			
<b>Location Source Date:</b>			
<b>Improvement Location Source:</b>			
<b>Improvement Location Method:</b>			
<b>Source Revision Comment:</b>			
<b>Supplier Comment:</b>			

<b>Map Key</b>	<b>Number of Records</b>	<b>Direction/ Distance (m)</b>	<b>Elev/Diff (m)</b>	<b>Site</b>	<b>DB</b>
<b><u>Overburden and Bedrock Materials Interval</u></b>					
<b>Formation ID:</b>		1005576501			
<b>Layer:</b>		2			
<b>Color:</b>		2			
<b>General Color:</b>		GREY			
<b>Mat1:</b>		15			
<b>Most Common Material:</b>		LIMESTONE			
<b>Mat2:</b>		17			
<b>Mat2 Desc:</b>		SHALE			
<b>Mat3:</b>		74			
<b>Mat3 Desc:</b>		LAYERED			
<b>Formation Top Depth:</b>		1.5199999809265137			
<b>Formation End Depth:</b>		5.480000019073486			
<b>Formation End Depth UOM:</b>		m			
<b><u>Overburden and Bedrock Materials Interval</u></b>					
<b>Formation ID:</b>		1005576500			
<b>Layer:</b>		1			
<b>Color:</b>		6			
<b>General Color:</b>		BROWN			
<b>Mat1:</b>		28			
<b>Most Common Material:</b>		SAND			
<b>Mat2:</b>		11			
<b>Mat2 Desc:</b>		GRAVEL			
<b>Mat3:</b>		77			
<b>Mat3 Desc:</b>		LOOSE			
<b>Formation Top Depth:</b>		0.0			
<b>Formation End Depth:</b>		1.5199999809265137			
<b>Formation End Depth UOM:</b>		m			
<b><u>Annular Space/Abandonment Sealing Record</u></b>					
<b>Plug ID:</b>		1005576511			
<b>Layer:</b>		2			
<b>Plug From:</b>		0.3100000023841858			
<b>Plug To:</b>		2.130000114440918			
<b>Plug Depth UOM:</b>		m			
<b><u>Annular Space/Abandonment Sealing Record</u></b>					
<b>Plug ID:</b>		1005576512			
<b>Layer:</b>		3			
<b>Plug From:</b>		2.130000114440918			
<b>Plug To:</b>		5.480000019073486			
<b>Plug Depth UOM:</b>		m			
<b><u>Annular Space/Abandonment Sealing Record</u></b>					
<b>Plug ID:</b>		1005576510			
<b>Layer:</b>		1			
<b>Plug From:</b>		0.0			
<b>Plug To:</b>		0.3100000023841858			
<b>Plug Depth UOM:</b>		m			

Map Key	Number of Records	Direction/ Distance (m)	Elev/Diff (m)	Site	DB
<b><u>Method of Construction &amp; Well Use</u></b>					
<b>Method Construction ID:</b>		1005576509			
<b>Method Construction Code:</b>		D			
<b>Method Construction:</b>		Direct Push			
<b>Other Method Construction:</b>					
<b><u>Pipe Information</u></b>					
<b>Pipe ID:</b>		1005576499			
<b>Casing No:</b>		0			
<b>Comment:</b>					
<b>Alt Name:</b>					
<b><u>Construction Record - Casing</u></b>					
<b>Casing ID:</b>		1005576505			
<b>Layer:</b>		1			
<b>Material:</b>		5			
<b>Open Hole or Material:</b>		PLASTIC			
<b>Depth From:</b>		0.0			
<b>Depth To:</b>		2.430000066757202			
<b>Casing Diameter:</b>		4.03000020980835			
<b>Casing Diameter UOM:</b>		cm			
<b>Casing Depth UOM:</b>		m			
<b><u>Construction Record - Screen</u></b>					
<b>Screen ID:</b>		1005576506			
<b>Layer:</b>		1			
<b>Slot:</b>		10			
<b>Screen Top Depth:</b>		2.430000066757202			
<b>Screen End Depth:</b>		5.480000019073486			
<b>Screen Material:</b>		5			
<b>Screen Depth UOM:</b>		m			
<b>Screen Diameter UOM:</b>		cm			
<b>Screen Diameter:</b>		4.820000171661377			
<b><u>Water Details</u></b>					
<b>Water ID:</b>		1005576504			
<b>Layer:</b>					
<b>Kind Code:</b>					
<b>Kind:</b>					
<b>Water Found Depth:</b>					
<b>Water Found Depth UOM:</b>		m			
<b><u>Hole Diameter</u></b>					
<b>Hole ID:</b>		1005576502			
<b>Diameter:</b>		11.430000305175781			
<b>Depth From:</b>		0.0			
<b>Depth To:</b>		1.8200000524520874			
<b>Hole Depth UOM:</b>		m			
<b>Hole Diameter UOM:</b>		cm			
<b><u>Hole Diameter</u></b>					
<b>Hole ID:</b>		1005576503			



Map Key	Number of Records	Direction/ Distance (m)	Elev/Diff (m)	Site	DB
<b>Diameter:</b>		7.619999885559082			
<b>Depth From:</b>		1.8200000524520874			
<b>Depth To:</b>		5.480000019073486			
<b>Hole Depth UOM:</b>		m			
<b>Hole Diameter UOM:</b>		cm			

**Links**

<b>Bore Hole ID:</b>	1005322483	<b>Tag No:</b>	A175627
<b>Depth M:</b>	5.48	<b>Contractor:</b>	7241
<b>Year Completed:</b>	2015	<b>Path:</b>	723\7239792.pdf
<b>Well Completed Dt:</b>	2015/03/20	<b>Latitude:</b>	45.4051828994358
<b>Audit No:</b>	Z201432	<b>Longitude:</b>	-75.707328855688

[91](#)    1 of 1    **SSE/187.5**    **77.6 / 1.85**    **303 Bell St S  
Ottawa ON K1S4J9**    **EHS**

<b>Order No:</b>	20170509191	<b>Nearest Intersection:</b>	
<b>Status:</b>	C	<b>Municipality:</b>	
<b>Report Type:</b>	Standard Report	<b>Client Prov/State:</b>	ON
<b>Report Date:</b>	16-MAY-17	<b>Search Radius (km):</b>	.25
<b>Date Received:</b>	09-MAY-17	<b>X:</b>	-75.703489
<b>Previous Site Name:</b>		<b>Y:</b>	45.40325
<b>Lot/Building Size:</b>			
<b>Additional Info Ordered:</b>	Fire Insur. Maps and/or Site Plans; City Directory		

[92](#)    1 of 1    **W/187.6**    **71.9 / -3.85**    **54 LOUISA ST  
Ottawa ON**    **WWIS**

<b>Well ID:</b>	7239793	<b>Flowing (Y/N):</b>	
<b>Construction Date:</b>		<b>Flow Rate:</b>	
<b>Use 1st:</b>	Monitoring and Test Hole	<b>Data Entry Status:</b>	
<b>Use 2nd:</b>	0	<b>Data Src:</b>	
<b>Final Well Status:</b>	Test Hole	<b>Date Received:</b>	09-Apr-2015 00:00:00
<b>Water Type:</b>		<b>Selected Flag:</b>	TRUE
<b>Casing Material:</b>		<b>Abandonment Rec:</b>	
<b>Audit No:</b>	Z201437	<b>Contractor:</b>	7241
<b>Tag:</b>	A175665	<b>Form Version:</b>	7
<b>Constructn Method:</b>		<b>Owner:</b>	
<b>Elevation (m):</b>		<b>County:</b>	OTTAWA
<b>Elevatn Reliability:</b>		<b>Lot:</b>	
<b>Depth to Bedrock:</b>		<b>Concession:</b>	
<b>Well Depth:</b>		<b>Concession Name:</b>	
<b>Overburden/Bedrock:</b>		<b>Easting NAD83:</b>	
<b>Pump Rate:</b>		<b>Northing NAD83:</b>	
<b>Static Water Level:</b>		<b>Zone:</b>	
<b>Clear/Cloudy:</b>		<b>UTM Reliability:</b>	
<b>Municipality:</b>	OTTAWA CITY		
<b>Site Info:</b>			

**PDF URL (Map):**

**Additional Detail(s) (Map)**

<b>Well Completed Date:</b>	2015/03/20
<b>Year Completed:</b>	2015
<b>Depth (m):</b>	5.48
<b>Latitude:</b>	45.4050119671837
<b>Longitude:</b>	-75.7073139441721
<b>Path:</b>	

Map Key	Number of Records	Direction/ Distance (m)	Elev/Diff (m)	Site	DB
---------	-------------------	-------------------------	---------------	------	----

**Bore Hole Information**

<b>Bore Hole ID:</b>	1005322486	<b>Elevation:</b>	
<b>DP2BR:</b>		<b>Elevrc:</b>	
<b>Spatial Status:</b>		<b>Zone:</b>	18
<b>Code OB:</b>		<b>East83:</b>	444647.00
<b>Code OB Desc:</b>		<b>North83:</b>	5028187.00
<b>Open Hole:</b>		<b>Org CS:</b>	UTM83
<b>Cluster Kind:</b>		<b>UTMRC:</b>	4
<b>Date Completed:</b>	20-Mar-2015 00:00:00	<b>UTMRC Desc:</b>	margin of error : 30 m - 100 m
<b>Remarks:</b>		<b>Location Method:</b>	wwr
<b>Elevrc Desc:</b>			
<b>Location Source Date:</b>			
<b>Improvement Location Source:</b>			
<b>Improvement Location Method:</b>			
<b>Source Revision Comment:</b>			
<b>Supplier Comment:</b>			

**Overburden and Bedrock**

**Materials Interval**

<b>Formation ID:</b>	1005576556
<b>Layer:</b>	2
<b>Color:</b>	6
<b>General Color:</b>	BROWN
<b>Mat1:</b>	28
<b>Most Common Material:</b>	SAND
<b>Mat2:</b>	01
<b>Mat2 Desc:</b>	FILL
<b>Mat3:</b>	85
<b>Mat3 Desc:</b>	SOFT
<b>Formation Top Depth:</b>	0.3100000023841858
<b>Formation End Depth:</b>	1.5199999809265137
<b>Formation End Depth UOM:</b>	m

**Overburden and Bedrock**

**Materials Interval**

<b>Formation ID:</b>	1005576555
<b>Layer:</b>	1
<b>Color:</b>	8
<b>General Color:</b>	BLACK
<b>Mat1:</b>	
<b>Most Common Material:</b>	
<b>Mat2:</b>	11
<b>Mat2 Desc:</b>	GRAVEL
<b>Mat3:</b>	66
<b>Mat3 Desc:</b>	DENSE
<b>Formation Top Depth:</b>	0.0
<b>Formation End Depth:</b>	0.3100000023841858
<b>Formation End Depth UOM:</b>	m

**Overburden and Bedrock**

**Materials Interval**

<b>Formation ID:</b>	1005576557
<b>Layer:</b>	3
<b>Color:</b>	2
<b>General Color:</b>	GREY
<b>Mat1:</b>	15
<b>Most Common Material:</b>	LIMESTONE
<b>Mat2:</b>	17
<b>Mat2 Desc:</b>	SHALE

<b>Map Key</b>	<b>Number of Records</b>	<b>Direction/ Distance (m)</b>	<b>Elev/Diff (m)</b>	<b>Site</b>	<b>DB</b>
<b>Mat3:</b>		74			
<b>Mat3 Desc:</b>		LAYERED			
<b>Formation Top Depth:</b>		1.519999809265137			
<b>Formation End Depth:</b>		5.480000019073486			
<b>Formation End Depth UOM:</b>		m			
<b><u>Annular Space/Abandonment Sealing Record</u></b>					
<b>Plug ID:</b>		1005576566			
<b>Layer:</b>		1			
<b>Plug From:</b>		0.0			
<b>Plug To:</b>		0.3100000023841858			
<b>Plug Depth UOM:</b>		m			
<b><u>Annular Space/Abandonment Sealing Record</u></b>					
<b>Plug ID:</b>		1005576567			
<b>Layer:</b>		2			
<b>Plug From:</b>		0.3100000023841858			
<b>Plug To:</b>		2.130000114440918			
<b>Plug Depth UOM:</b>		m			
<b><u>Annular Space/Abandonment Sealing Record</u></b>					
<b>Plug ID:</b>		1005576568			
<b>Layer:</b>		3			
<b>Plug From:</b>		2.130000114440918			
<b>Plug To:</b>		5.480000019073486			
<b>Plug Depth UOM:</b>		m			
<b><u>Method of Construction &amp; Well Use</u></b>					
<b>Method Construction ID:</b>		1005576565			
<b>Method Construction Code:</b>		D			
<b>Method Construction:</b>		Direct Push			
<b>Other Method Construction:</b>					
<b><u>Pipe Information</u></b>					
<b>Pipe ID:</b>		1005576554			
<b>Casing No:</b>		0			
<b>Comment:</b>					
<b>Alt Name:</b>					
<b><u>Construction Record - Casing</u></b>					
<b>Casing ID:</b>		1005576561			
<b>Layer:</b>		1			
<b>Material:</b>		5			
<b>Open Hole or Material:</b>		PLASTIC			
<b>Depth From:</b>		0.0			
<b>Depth To:</b>		2.430000066757202			
<b>Casing Diameter:</b>		4.03000020980835			
<b>Casing Diameter UOM:</b>		cm			
<b>Casing Depth UOM:</b>		m			

Map Key	Number of Records	Direction/ Distance (m)	Elev/Diff (m)	Site	DB
<b><u>Construction Record - Screen</u></b>					
Screen ID:			1005576562		
Layer:			1		
Slot:			10		
Screen Top Depth:			2.430000066757202		
Screen End Depth:			5.480000019073486		
Screen Material:			5		
Screen Depth UOM:			m		
Screen Diameter UOM:			cm		
Screen Diameter:			4.820000171661377		
<b><u>Water Details</u></b>					
Water ID:			1005576560		
Layer:					
Kind Code:					
Kind:					
Water Found Depth:					
Water Found Depth UOM:			m		
<b><u>Hole Diameter</u></b>					
Hole ID:			1005576558		
Diameter:			11.430000305175781		
Depth From:			0.0		
Depth To:			1.5199999809265137		
Hole Depth UOM:			m		
Hole Diameter UOM:			cm		
<b><u>Hole Diameter</u></b>					
Hole ID:			1005576559		
Diameter:			7.619999885559082		
Depth From:			1.5199999809265137		
Depth To:			5.480000019073486		
Hole Depth UOM:			m		
Hole Diameter UOM:			cm		
<b><u>Links</u></b>					
Bore Hole ID:	1005322486			Tag No:	A175665
Depth M:	5.48			Contractor:	7241
Year Completed:	2015			Path:	723\7239793.pdf
Well Completed Dt:	2015/03/20			Latitude:	45.4050119671837
Audit No:	Z201437			Longitude:	-75.7073139441721
<a href="#">93</a>	1 of 1	NNE/189.5	76.9 / 1.15	492 BRONSON AVE. 492/496 OTTAWA ON	WWIS
Well ID:	7226546			Flowing (Y/N):	
Construction Date:				Flow Rate:	
Use 1st:	Monitoring			Data Entry Status:	
Use 2nd:				Data Src:	
Final Well Status:	Observation Wells			Date Received:	02-Sep-2014 00:00:00
Water Type:				Selected Flag:	TRUE
Casing Material:				Abandonment Rec:	
Audit No:	Z180580			Contractor:	1844
Tag:	A157049			Form Version:	7
Constructn Method:				Owner:	
Elevation (m):				County:	OTTAWA
Elevatn Reliability:				Lot:	

Map Key	Number of Records	Direction/ Distance (m)	Elev/Diff (m)	Site	DB
<b>Depth to Bedrock:</b> <b>Well Depth:</b> <b>Overburden/Bedrock:</b> <b>Pump Rate:</b> <b>Static Water Level:</b> <b>Clear/Cloudy:</b> <b>Municipality:</b> <b>Site Info:</b>		NEPEAN TOWNSHIP		<b>Concession:</b> <b>Concession Name:</b> <b>Easting NAD83:</b> <b>Northing NAD83:</b> <b>Zone:</b> <b>UTM Reliability:</b>	
<b>PDF URL (Map):</b>					
<b><u>Additional Detail(s) (Map)</u></b>					
<b>Well Completed Date:</b> <b>Year Completed:</b> <b>Depth (m):</b> <b>Latitude:</b> <b>Longitude:</b> <b>Path:</b>		2014/05/12 2014 4.6 45.4070493355387 -75.7039018992686			
<b><u>Bore Hole Information</u></b>					
<b>Bore Hole ID:</b> <b>DP2BR:</b> <b>Spatial Status:</b> <b>Code OB:</b> <b>Code OB Desc:</b> <b>Open Hole:</b> <b>Cluster Kind:</b> <b>Date Completed:</b> <b>Remarks:</b> <b>Elevrc Desc:</b> <b>Location Source Date:</b> <b>Improvement Location Source:</b> <b>Improvement Location Method:</b> <b>Source Revision Comment:</b> <b>Supplier Comment:</b>		1005109523		<b>Elevation:</b> <b>Elevrc:</b> <b>Zone:</b> <b>East83:</b> <b>North83:</b> <b>Org CS:</b> <b>UTMRC:</b> <b>UTMRC Desc:</b> <b>Location Method:</b>	
				18 444916.00 5028411.00 UTM83 4 margin of error : 30 m - 100 m wwr	
<b><u>Overburden and Bedrock</u></b>					
<b><u>Materials Interval</u></b>					
<b>Formation ID:</b> <b>Layer:</b> <b>Color:</b> <b>General Color:</b> <b>Mat1:</b> <b>Most Common Material:</b> <b>Mat2:</b> <b>Mat2 Desc:</b> <b>Mat3:</b> <b>Mat3 Desc:</b> <b>Formation Top Depth:</b> <b>Formation End Depth:</b> <b>Formation End Depth UOM:</b>		1005245344 1 2 GREY 11 GRAVEL  0.0 0.15000000596046448 m			
<b><u>Overburden and Bedrock</u></b>					
<b><u>Materials Interval</u></b>					
<b>Formation ID:</b> <b>Layer:</b> <b>Color:</b> <b>General Color:</b>		1005245346 3 2 GREY			

<b>Map Key</b>	<b>Number of Records</b>	<b>Direction/ Distance (m)</b>	<b>Elev/Diff (m)</b>	<b>Site</b>	<b>DB</b>
<b>Mat1:</b>		15			
<b>Most Common Material:</b>		LIMESTONE			
<b>Mat2:</b>					
<b>Mat2 Desc:</b>					
<b>Mat3:</b>					
<b>Mat3 Desc:</b>					
<b>Formation Top Depth:</b>		1.0499999523162842			
<b>Formation End Depth:</b>		4.599999904632568			
<b>Formation End Depth UOM:</b>		m			
<b><u>Overburden and Bedrock Materials Interval</u></b>					
<b>Formation ID:</b>		1005245345			
<b>Layer:</b>		2			
<b>Color:</b>		6			
<b>General Color:</b>		BROWN			
<b>Mat1:</b>		06			
<b>Most Common Material:</b>		SILT			
<b>Mat2:</b>		11			
<b>Mat2 Desc:</b>		GRAVEL			
<b>Mat3:</b>		05			
<b>Mat3 Desc:</b>		CLAY			
<b>Formation Top Depth:</b>		0.15000000596046448			
<b>Formation End Depth:</b>		1.0499999523162842			
<b>Formation End Depth UOM:</b>		m			
<b><u>Annular Space/Abandonment Sealing Record</u></b>					
<b>Plug ID:</b>		1005245354			
<b>Layer:</b>		1			
<b>Plug From:</b>		0.30000001192092896			
<b>Plug To:</b>		1.2000000476837158			
<b>Plug Depth UOM:</b>		m			
<b><u>Method of Construction &amp; Well Use</u></b>					
<b>Method Construction ID:</b>		1005245353			
<b>Method Construction Code:</b>		7			
<b>Method Construction:</b>		Diamond			
<b>Other Method Construction:</b>					
<b><u>Pipe Information</u></b>					
<b>Pipe ID:</b>		1005245343			
<b>Casing No:</b>		0			
<b>Comment:</b>					
<b>Alt Name:</b>					
<b><u>Construction Record - Casing</u></b>					
<b>Casing ID:</b>		1005245350			
<b>Layer:</b>		1			
<b>Material:</b>		5			
<b>Open Hole or Material:</b>		PLASTIC			
<b>Depth From:</b>		0.10000000149011612			
<b>Depth To:</b>		1.399999976158142			
<b>Casing Diameter:</b>		5.079999923706055			
<b>Casing Diameter UOM:</b>		cm			
<b>Casing Depth UOM:</b>		m			

Map Key	Number of Records	Direction/ Distance (m)	Elev/Diff (m)	Site	DB
---------	-------------------	----------------------------	------------------	------	----

**Construction Record - Screen**

**Screen ID:** 1005245351  
**Layer:** 1  
**Slot:** 10  
**Screen Top Depth:** 1.399999976158142  
**Screen End Depth:** 4.5  
**Screen Material:** 5  
**Screen Depth UOM:** m  
**Screen Diameter UOM:** cm  
**Screen Diameter:** 5.860000133514404

**Water Details**

**Water ID:** 1005245349  
**Layer:** 1  
**Kind Code:**  
**Kind:**  
**Water Found Depth:** 2.25  
**Water Found Depth UOM:** m

**Hole Diameter**

**Hole ID:** 1005245347  
**Diameter:** 20.299999237060547  
**Depth From:** 0.0  
**Depth To:** 1.0499999523162842  
**Hole Depth UOM:** m  
**Hole Diameter UOM:** cm

**Hole Diameter**

**Hole ID:** 1005245348  
**Diameter:** 10.15999984741211  
**Depth From:** 1.0499999523162842  
**Depth To:** 4.599999904632568  
**Hole Depth UOM:** m  
**Hole Diameter UOM:** cm

**Links**

<b>Bore Hole ID:</b> 1005109523	<b>Tag No:</b> A157049
<b>Depth M:</b> 4.6	<b>Contractor:</b> 1844
<b>Year Completed:</b> 2014	<b>Path:</b> 7227226546.pdf
<b>Well Completed Dt:</b> 2014/05/12	<b>Latitude:</b> 45.4070493355387
<b>Audit No:</b> Z180580	<b>Longitude:</b> -75.7039018992686

<a href="#">94</a>	1 of 1	WSW/190.1	71.9 / -3.85	HWY 417 WBL Ottawa ON	WWIS
<b>Well ID:</b>	7348929	<b>Flowing (Y/N):</b>			
<b>Construction Date:</b>		<b>Flow Rate:</b>			
<b>Use 1st:</b>	Test Hole	<b>Data Entry Status:</b>			
<b>Use 2nd:</b>		<b>Data Src:</b>			
<b>Final Well Status:</b>	Abandoned-Other	<b>Date Received:</b>	06-Dec-2019 00:00:00		
<b>Water Type:</b>		<b>Selected Flag:</b>	TRUE		
<b>Casing Material:</b>		<b>Abandonment Rec:</b>	Yes		
<b>Audit No:</b>	Z297907	<b>Contractor:</b>	7148		
<b>Tag:</b>	A267551	<b>Form Version:</b>	7		
<b>Constructn Method:</b>		<b>Owner:</b>			

<b>Map Key</b>	<b>Number of Records</b>	<b>Direction/ Distance (m)</b>	<b>Elev/Diff (m)</b>	<b>Site</b>	<b>DB</b>
<b>Elevation (m):</b> <b>Elevatn Reliabilty:</b> <b>Depth to Bedrock:</b> <b>Well Depth:</b> <b>Overburden/Bedrock:</b> <b>Pump Rate:</b> <b>Static Water Level:</b> <b>Clear/Cloudy:</b> <b>Municipality:</b> <b>Site Info:</b>		OTTAWA CITY		<b>County:</b> <b>Lot:</b> <b>Concession:</b> <b>Concession Name:</b> <b>Easting NAD83:</b> <b>Northing NAD83:</b> <b>Zone:</b> <b>UTM Reliability:</b>	OTTAWA

**PDF URL (Map):**

**Additional Detail(s) (Map)**

**Well Completed Date:**  
**Year Completed:**  
**Depth (m):**  
**Latitude:** 45.4037918399046  
**Longitude:** -75.7066598189086  
**Path:**

**Bore Hole Information**

<b>Bore Hole ID:</b>	1007737663	<b>Elevation:</b>	
<b>DP2BR:</b>		<b>Elelvc:</b>	
<b>Spatial Status:</b>		<b>Zone:</b>	18
<b>Code OB:</b>		<b>East83:</b>	444697.00
<b>Code OB Desc:</b>		<b>North83:</b>	5028051.00
<b>Open Hole:</b>		<b>Org CS:</b>	UTM83
<b>Cluster Kind:</b>		<b>UTMRC:</b>	4
<b>Date Completed:</b>		<b>UTMRC Desc:</b>	margin of error : 30 m - 100 m
<b>Remarks:</b>		<b>Location Method:</b>	wwr
<b>Elevrc Desc:</b>			
<b>Location Source Date:</b>			
<b>Improvement Location Source:</b>			
<b>Improvement Location Method:</b>			
<b>Source Revision Comment:</b>			
<b>Supplier Comment:</b>			

**Annular Space/Abandonment  
Sealing Record**

**Plug ID:** 1008134481  
**Layer:** 1  
**Plug From:** 20.0  
**Plug To:** 0.0  
**Plug Depth UOM:** ft

**Pipe Information**

**Pipe ID:** 1008132859  
**Casing No:** 0  
**Comment:**  
**Alt Name:**

**Results of Well Yield Testing**

**Pump Test ID:** 1008136378  
**Pump Set At:**  
**Static Level:**  
**Final Level After Pumping:**



Map Key	Number of Records	Direction/ Distance (m)	Elev/Diff (m)	Site	DB
<b>Recommended Pump Depth:</b>					
<b>Pumping Rate:</b>					
<b>Flowing Rate:</b>					
<b>Recommended Pump Rate:</b>					
<b>Levels UOM:</b>		ft			
<b>Rate UOM:</b>		GPM			
<b>Water State After Test Code:</b>					
<b>Water State After Test:</b>					
<b>Pumping Test Method:</b>		0			
<b>Pumping Duration HR:</b>					
<b>Pumping Duration MIN:</b>					
<b>Flowing:</b>		No			
 <b>Links</b>					
<b>Bore Hole ID:</b>	1007737663			<b>Tag No:</b>	A267551
<b>Depth M:</b>				<b>Contractor:</b>	7148
<b>Year Completed:</b>				<b>Path:</b>	
<b>Well Completed Dt:</b>				<b>Latitude:</b>	45.4037918399046
<b>Audit No:</b>	Z297907			<b>Longitude:</b>	-75.7066598189086

<a href="#">95</a>	1 of 1	NNE/193.3	77.9 / 2.15	492 BRONSON AVE. 492/496 OTTAWA ON	WWIS
<b>Well ID:</b>	7226544			<b>Flowing (Y/N):</b>	
<b>Construction Date:</b>				<b>Flow Rate:</b>	
<b>Use 1st:</b>	Monitoring			<b>Data Entry Status:</b>	
<b>Use 2nd:</b>				<b>Data Src:</b>	
<b>Final Well Status:</b>	Observation Wells			<b>Date Received:</b>	02-Sep-2014 00:00:00
<b>Water Type:</b>				<b>Selected Flag:</b>	TRUE
<b>Casing Material:</b>				<b>Abandonment Rec:</b>	
<b>Audit No:</b>	Z180582			<b>Contractor:</b>	1844
<b>Tag:</b>	A147983			<b>Form Version:</b>	7
<b>Constructn Method:</b>				<b>Owner:</b>	
<b>Elevation (m):</b>				<b>County:</b>	OTTAWA
<b>Elevatn Reliabilty:</b>				<b>Lot:</b>	
<b>Depth to Bedrock:</b>				<b>Concession:</b>	
<b>Well Depth:</b>				<b>Concession Name:</b>	
<b>Overburden/Bedrock:</b>				<b>Easting NAD83:</b>	
<b>Pump Rate:</b>				<b>Northing NAD83:</b>	
<b>Static Water Level:</b>				<b>Zone:</b>	
<b>Clear/Cloudy:</b>				<b>UTM Reliability:</b>	
<b>Municipality:</b>	NEPEAN TOWNSHIP				
<b>Site Info:</b>					

PDF URL (Map):

**Additional Detail(s) (Map)**

<b>Well Completed Date:</b>	2014/05/13
<b>Year Completed:</b>	2014
<b>Depth (m):</b>	4.6
<b>Latitude:</b>	45.4069890078727
<b>Longitude:</b>	-75.7034666743588
<b>Path:</b>	

**Bore Hole Information**

<b>Bore Hole ID:</b>	1005109517	<b>Elevation:</b>	
<b>DP2BR:</b>		<b>Elevrc:</b>	
<b>Spatial Status:</b>		<b>Zone:</b>	18
<b>Code OB:</b>		<b>East83:</b>	444950.00

Map Key	Number of Records	Direction/ Distance (m)	Elev/Diff (m)	Site	DB
<b>Code OB Desc:</b>				<b>North83:</b>	5028404.00
<b>Open Hole:</b>				<b>Org CS:</b>	UTM83
<b>Cluster Kind:</b>				<b>UTMRC:</b>	4
<b>Date Completed:</b>	13-May-2014 00:00:00			<b>UTMRC Desc:</b>	margin of error : 30 m - 100 m
<b>Remarks:</b>				<b>Location Method:</b>	wwr
<b>Elevrc Desc:</b>					
<b>Location Source Date:</b>					
<b>Improvement Location Source:</b>					
<b>Improvement Location Method:</b>					
<b>Source Revision Comment:</b>					
<b>Supplier Comment:</b>					

**Overburden and Bedrock**  
**Materials Interval**

**Formation ID:** 1005245323  
**Layer:** 4  
**Color:** 2  
**General Color:** GREY  
**Mat1:** 15  
**Most Common Material:** LIMESTONE  
**Mat2:** 11  
**Mat2 Desc:** GRAVEL  
**Mat3:** 68  
**Mat3 Desc:** DRY  
**Formation Top Depth:** 1.4500000476837158  
**Formation End Depth:** 4.599999904632568  
**Formation End Depth UOM:** m

**Overburden and Bedrock**  
**Materials Interval**

**Formation ID:** 1005245322  
**Layer:** 3  
**Color:** 3  
**General Color:** BLUE  
**Mat1:** 06  
**Most Common Material:** SILT  
**Mat2:** 28  
**Mat2 Desc:** SAND  
**Mat3:**  
**Mat3 Desc:**  
**Formation Top Depth:** 0.44999998807907104  
**Formation End Depth:** 1.4500000476837158  
**Formation End Depth UOM:** m

**Overburden and Bedrock**  
**Materials Interval**

**Formation ID:** 1005245320  
**Layer:** 1  
**Color:**  
**General Color:**  
**Mat1:**  
**Most Common Material:**  
**Mat2:**  
**Mat2 Desc:**  
**Mat3:**  
**Mat3 Desc:**  
**Formation Top Depth:** 0.0  
**Formation End Depth:** 0.05000000074505806  
**Formation End Depth UOM:** m

<b>Map Key</b>	<b>Number of Records</b>	<b>Direction/ Distance (m)</b>	<b>Elev/Diff (m)</b>	<b>Site</b>	<b>DB</b>
<b><u>Overburden and Bedrock Materials Interval</u></b>					
<b>Formation ID:</b>		1005245321			
<b>Layer:</b>		2			
<b>Color:</b>		2			
<b>General Color:</b>		GREY			
<b>Mat1:</b>		11			
<b>Most Common Material:</b>		GRAVEL			
<b>Mat2:</b>					
<b>Mat2 Desc:</b>					
<b>Mat3:</b>					
<b>Mat3 Desc:</b>					
<b>Formation Top Depth:</b>		0.05000000074505806			
<b>Formation End Depth:</b>		0.44999998807907104			
<b>Formation End Depth UOM:</b>		m			
<b><u>Annular Space/Abandonment Sealing Record</u></b>					
<b>Plug ID:</b>		1005245331			
<b>Layer:</b>		1			
<b>Plug From:</b>		0.30000001192092896			
<b>Plug To:</b>		1.7000000476837158			
<b>Plug Depth UOM:</b>		m			
<b><u>Method of Construction &amp; Well Use</u></b>					
<b>Method Construction ID:</b>		1005245330			
<b>Method Construction Code:</b>		B			
<b>Method Construction:</b>		Other Method			
<b>Other Method Construction:</b>		HSA/DIAMOND			
<b><u>Pipe Information</u></b>					
<b>Pipe ID:</b>		1005245319			
<b>Casing No:</b>		0			
<b>Comment:</b>					
<b>Alt Name:</b>					
<b><u>Construction Record - Casing</u></b>					
<b>Casing ID:</b>		1005245327			
<b>Layer:</b>		1			
<b>Material:</b>		5			
<b>Open Hole or Material:</b>		PLASTIC			
<b>Depth From:</b>		0.10000000149011612			
<b>Depth To:</b>		1.899999976158142			
<b>Casing Diameter:</b>		5.079999923706055			
<b>Casing Diameter UOM:</b>		cm			
<b>Casing Depth UOM:</b>		m			
<b><u>Construction Record - Screen</u></b>					
<b>Screen ID:</b>		1005245328			
<b>Layer:</b>		1			
<b>Slot:</b>		10			
<b>Screen Top Depth:</b>		1.899999976158142			
<b>Screen End Depth:</b>		4.599999904632568			
<b>Screen Material:</b>		5			

Map Key	Number of Records	Direction/ Distance (m)	Elev/Diff (m)	Site	DB
Screen Depth UOM:		m			
Screen Diameter UOM:		cm			
Screen Diameter:		5.860000133514404			

**Water Details**

**Water ID:** 1005245326  
**Layer:** 1  
**Kind Code:**  
**Kind:**  
**Water Found Depth:** 2.4000000953674316  
**Water Found Depth UOM:** m

**Hole Diameter**

**Hole ID:** 1005245324  
**Diameter:** 20.299999237060547  
**Depth From:** 0.0  
**Depth To:** 1.4500000476837158  
**Hole Depth UOM:** m  
**Hole Diameter UOM:** cm

**Hole Diameter**

**Hole ID:** 1005245325  
**Diameter:** 10.149999618530273  
**Depth From:** 1.4500000476837158  
**Depth To:** 4.599999904632568  
**Hole Depth UOM:** m  
**Hole Diameter UOM:** cm

**Links**

<b>Bore Hole ID:</b>	1005109517	<b>Tag No:</b>	A147983
<b>Depth M:</b>	4.6	<b>Contractor:</b>	1844
<b>Year Completed:</b>	2014	<b>Path:</b>	722\7226544.pdf
<b>Well Completed Dt:</b>	2014/05/13	<b>Latitude:</b>	45.4069890078727
<b>Audit No:</b>	Z180582	<b>Longitude:</b>	-75.7034666743588

<a href="#"><u>96</u></a>	1 of 3	N/193.8	76.9 / 1.15	Angelo Lorelli 297 Cambridge Street North Ottawa K1R 7B3 CITY OF OTTAWA ON	EBR
---------------------------	--------	---------	-------------	---	-----

<b>EBR Registry No:</b>	011-7998	<b>Decision Posted:</b>	
<b>Ministry Ref No:</b>	4096-933LWX	<b>Exception Posted:</b>	
<b>Notice Type:</b>	Instrument Decision	<b>Section:</b>	
<b>Notice Stage:</b>		<b>Act 1:</b>	
<b>Notice Date:</b>	May 07, 2013	<b>Act 2:</b>	
<b>Proposal Date:</b>	January 18, 2013	<b>Site Location Map:</b>	
<b>Year:</b>	2013		
<b>Instrument Type:</b>	(EPA Part II.1-air) - Environmental Compliance Approval (project type: air)		
<b>Off Instrument Name:</b>			
<b>Posted By:</b>			
<b>Company Name:</b>	Angelo Lorelli		
<b>Site Address:</b>			
<b>Location Other:</b>			
<b>Proponent Name:</b>			
<b>Proponent Address:</b>	55 Laird Street, Ottawa Ontario, Canada K2G 2T2		
<b>Comment Period:</b>			
<b>URL:</b>			

Map Key	Number of Records	Direction/ Distance (m)	Elev/Diff (m)	Site	DB
---------	-------------------	-------------------------	---------------	------	----

**Site Location Details:**

297 Cambridge Street North Ottawa K1R 7B3 CITY OF OTTAWA

<a href="#">96</a>	2 of 3	N/193.8	76.9 / 1.15	Angelo Lorelli Michele Lorelli 297 Cambridge Street North Ottawa K1R 7B3 CITY OF OTTAWA ON	EBR
<b>EBR Registry No:</b>		011-9829		<b>Decision Posted:</b>	
<b>Ministry Ref No:</b>		5919-99WLBK		<b>Exception Posted:</b>	
<b>Notice Type:</b>		Instrument Decision		<b>Section:</b>	
<b>Notice Stage:</b>				<b>Act 1:</b>	
<b>Notice Date:</b>		July 08, 2015		<b>Act 2:</b>	
<b>Proposal Date:</b>		August 16, 2013		<b>Site Location Map:</b>	
<b>Year:</b>		2013			
<b>Instrument Type:</b>		(EPA Part II.1-air) - Environmental Compliance Approval (project type: air)			
<b>Off Instrument Name:</b>					
<b>Posted By:</b>					
<b>Company Name:</b>		Angelo Lorelli Michele Lorelli			
<b>Site Address:</b>					
<b>Location Other:</b>					
<b>Proponent Name:</b>					
<b>Proponent Address:</b>		297 Cambridge Street North, Ottawa Ontario, Canada K1R 7B3			
<b>Comment Period:</b>					
<b>URL:</b>					

**Site Location Details:**

297 Cambridge Street North Ottawa K1R 7B3 CITY OF OTTAWA

<a href="#">96</a>	3 of 3	N/193.8	76.9 / 1.15	Angelo Lorelli and Michele Lorelli 297 Cambridge St N Ottawa ON	ECA
<b>Approval No:</b>		7179-9XSRWD		<b>MOE District:</b>	
<b>Approval Date:</b>		2015-07-02		<b>City:</b>	
<b>Status:</b>		Approved		<b>Longitude:</b>	
<b>Record Type:</b>		ECA		<b>Latitude:</b>	
<b>Link Source:</b>		IDS		<b>Geometry X:</b>	
<b>SWP Area Name:</b>				<b>Geometry Y:</b>	
<b>Approval Type:</b>		ECA-AIR			
<b>Project Type:</b>		AIR			
<b>Business Name:</b>		Angelo Lorelli and Michele Lorelli			
<b>Address:</b>		297 Cambridge St N			
<b>Full Address:</b>					
<b>Full PDF Link:</b>		<a href="https://www.accessenvironment.ene.gov.on.ca/instruments/5919-99WLBK-14.pdf">https://www.accessenvironment.ene.gov.on.ca/instruments/5919-99WLBK-14.pdf</a>			
<b>PDF Site Location:</b>					

<a href="#">97</a>	1 of 1	N/193.8	76.9 / 1.15	297 Cambridge Street Ottawa ON K1R 7B3	EHS
<b>Order No:</b>		20190226029		<b>Nearest Intersection:</b>	
<b>Status:</b>		C		<b>Municipality:</b>	
<b>Report Type:</b>		Standard Report		<b>Client Prov/State:</b> ON	
<b>Report Date:</b>		04-MAR-19		<b>Search Radius (km):</b> .25	
<b>Date Received:</b>		26-FEB-19		<b>X:</b> -75.704308	
<b>Previous Site Name:</b>				<b>Y:</b> 45.407125	
<b>Lot/Building Size:</b>					

Map Key	Number of Records	Direction/ Distance (m)	Elev/Diff (m)	Site	DB
<b>Additional Info Ordered:</b>		Fire Insur. Maps and/or Site Plans; City Directory			

<u>98</u>	1 of 1	E/195.3	77.8 / 2.08	ON	BORE
<b>Borehole ID:</b>	847524			<b>Inclin FLG:</b>	No
<b>OGF ID:</b>	215589181			<b>SP Status:</b>	Initial Entry
<b>Status:</b>	Decommissioned			<b>Surv Elev:</b>	No
<b>Type:</b>	Borehole			<b>Piezometer:</b>	No
<b>Use:</b>	Geotechnical/Geological Investigation			<b>Primary Name:</b>	
<b>Completion Date:</b>	22-AUG-1961			<b>Municipality:</b>	
<b>Static Water Level:</b>				<b>Lot:</b>	LOT F
<b>Primary Water Use:</b>				<b>Township:</b>	NEPEAN
<b>Sec. Water Use:</b>				<b>Latitude DD:</b>	45.404867
<b>Total Depth m:</b>	2.1			<b>Longitude DD:</b>	-75.701702
<b>Depth Ref:</b>	Ground Surface			<b>UTM Zone:</b>	18
<b>Depth Elev:</b>				<b>Easting:</b>	445086
<b>Drill Method:</b>	Hand auger			<b>Northing:</b>	5028167
<b>Orig Ground Elev m:</b>	69			<b>Location Accuracy:</b>	
<b>Elev Reliabil Note:</b>				<b>Accuracy:</b>	Within 10 metres
<b>DEM Ground Elev m:</b>	74.7				
<b>Concession:</b>	BROKEN FRONT C				
<b>Location D:</b>					
<b>Survey D:</b>					
<b>Comments:</b>					

**Borehole Geology Stratum**

<b>Geology Stratum ID:</b>	6557827			<b>Mat Consistency:</b>	
<b>Top Depth:</b>	1.2			<b>Material Moisture:</b>	
<b>Bottom Depth:</b>	2.1			<b>Material Texture:</b>	
<b>Material Color:</b>				<b>Non Geo Mat Type:</b>	
<b>Material 1:</b>	Fill			<b>Geologic Formation:</b>	
<b>Material 2:</b>	Fine Sand			<b>Geologic Group:</b>	
<b>Material 3:</b>	Rock			<b>Geologic Period:</b>	
<b>Material 4:</b>				<b>Depositional Gen:</b>	
<b>Gsc Material Description:</b>					
<b>Stratum Description:</b>	FILL FINE SAND ROCK **Note: Many records provided by the department have a truncated [Stratum Description] field.				

<b>Geology Stratum ID:</b>	6557826			<b>Mat Consistency:</b>	
<b>Top Depth:</b>	0			<b>Material Moisture:</b>	
<b>Bottom Depth:</b>	1.2			<b>Material Texture:</b>	
<b>Material Color:</b>				<b>Non Geo Mat Type:</b>	Brick
<b>Material 1:</b>	Fill			<b>Geologic Formation:</b>	
<b>Material 2:</b>	Sand			<b>Geologic Group:</b>	
<b>Material 3:</b>	Gravel			<b>Geologic Period:</b>	
<b>Material 4:</b>	Stones			<b>Depositional Gen:</b>	
<b>Gsc Material Description:</b>					
<b>Stratum Description:</b>	FILL SAND GRAVEL STONE CINDERS WOOD BRICK **Note: Many records provided by the department have a truncated [Stratum Description] field.				

<u>99</u>	1 of 1	WSW/195.5	71.7 / -4.05	ON	BORE
<b>Borehole ID:</b>	847352			<b>Inclin FLG:</b>	No
<b>OGF ID:</b>	215589016			<b>SP Status:</b>	Initial Entry
<b>Status:</b>	Decommissioned			<b>Surv Elev:</b>	No
<b>Type:</b>	Borehole			<b>Piezometer:</b>	No
<b>Use:</b>	Geotechnical/Geological Investigation			<b>Primary Name:</b>	
<b>Completion Date:</b>	25-NOV-1959			<b>Municipality:</b>	
<b>Static Water Level:</b>	1.4			<b>Lot:</b>	LOT 40

Map Key	Number of Records	Direction/ Distance (m)	Elev/Diff (m)	Site	DB
<b>Primary Water Use:</b>				<b>Township:</b>	NEPEAN
<b>Sec. Water Use:</b>				<b>Latitude DD:</b>	45.40389
<b>Total Depth m:</b>	4.5			<b>Longitude DD:</b>	-75.706827
<b>Depth Ref:</b>	Ground Surface			<b>UTM Zone:</b>	18
<b>Depth Elev:</b>				<b>Easting:</b>	444684
<b>Drill Method:</b>	Diamond Drill			<b>Northing:</b>	5028062
<b>Orig Ground Elev m:</b>	66.9			<b>Location Accuracy:</b>	
<b>Elev Reliabil Note:</b>				<b>Accuracy:</b>	Within 10 metres
<b>DEM Ground Elev m:</b>	71.8				
<b>Concession:</b>		CON 1 ON OTTAWA RIVER			
<b>Location D:</b>					
<b>Survey D:</b>					
<b>Comments:</b>					

### Borehole Geology Stratum

<b>Geology Stratum ID:</b>	6556975			<b>Mat Consistency:</b>	
<b>Top Depth:</b>	0			<b>Material Moisture:</b>	
<b>Bottom Depth:</b>	.3			<b>Material Texture:</b>	
<b>Material Color:</b>				<b>Non Geo Mat Type:</b>	
<b>Material 1:</b>	Fill			<b>Geologic Formation:</b>	
<b>Material 2:</b>	Stones			<b>Geologic Group:</b>	
<b>Material 3:</b>				<b>Geologic Period:</b>	
<b>Material 4:</b>				<b>Depositional Gen:</b>	
<b>Gsc Material Description:</b>					
<b>Stratum Description:</b>	ASHES AND CRUSHED STONE FILL **Note: Many records provided by the department have a truncated [Stratum Description] field.				

<b>Geology Stratum ID:</b>	6556976			<b>Mat Consistency:</b>	
<b>Top Depth:</b>	.3			<b>Material Moisture:</b>	
<b>Bottom Depth:</b>	1			<b>Material Texture:</b>	
<b>Material Color:</b>				<b>Non Geo Mat Type:</b>	
<b>Material 1:</b>	Fill			<b>Geologic Formation:</b>	
<b>Material 2:</b>	Boulders			<b>Geologic Group:</b>	
<b>Material 3:</b>	Clay			<b>Geologic Period:</b>	
<b>Material 4:</b>				<b>Depositional Gen:</b>	
<b>Gsc Material Description:</b>					
<b>Stratum Description:</b>	FILL - BOULDERS AND CLAY **Note: Many records provided by the department have a truncated [Stratum Description] field.				

<b>Geology Stratum ID:</b>	6556977			<b>Mat Consistency:</b>	
<b>Top Depth:</b>	1			<b>Material Moisture:</b>	
<b>Bottom Depth:</b>	4.5			<b>Material Texture:</b>	
<b>Material Color:</b>				<b>Non Geo Mat Type:</b>	
<b>Material 1:</b>	Limestone			<b>Geologic Formation:</b>	
<b>Material 2:</b>	Shale			<b>Geologic Group:</b>	
<b>Material 3:</b>				<b>Geologic Period:</b>	
<b>Material 4:</b>				<b>Depositional Gen:</b>	
<b>Gsc Material Description:</b>					
<b>Stratum Description:</b>	BEDROCK LIMESTONE WITH MINOR SHALE BANDS. THICKEST BAND 1in.. MINOR CARBONATE AND MIERALIZATION **Note: Many records provided by the department have a truncated [Stratum Description] field.				

<a href="#">100</a>	1 of 1	ENE/195.9	77.2 / 1.46	Lebrun Building Centre<UNOFFICIAL> 569 Bronson Avenue<UNOFFICIAL> Ottawa ON K1R 6K2	SPL
<b>Ref No:</b>	7308-7M5RT9			<b>Discharger Report:</b>	
<b>Site No:</b>				<b>Material Group:</b>	
<b>Incident Dt:</b>				<b>Health/Env Conseq:</b>	
<b>Year:</b>				<b>Client Type:</b>	
<b>Incident Cause:</b>	Unknown			<b>Sector Type:</b>	Other
<b>Incident Event:</b>				<b>Agency Involved:</b>	
<b>Contaminant Code:</b>	31			<b>Nearest Watercourse:</b>	
<b>Contaminant Name:</b>	SMOKE			<b>Site Address:</b>	

Map Key	Number of Records	Direction/ Distance (m)	Elev/Diff (m)	Site	DB
<b>Contaminant Limit 1:</b> <b>Contam Limit Freq 1:</b> <b>Contaminant UN No 1:</b> <b>Environment Impact:</b> Not Anticipated <b>Nature of Impact:</b> Air Pollution <b>Receiving Medium:</b> <b>Receiving Env:</b> <b>MOE Response:</b> No Field Response <b>Dt MOE Arvl on Scn:</b> <b>MOE Reported Dt:</b> 12/8/2008 <b>Dt Document Closed:</b> 12/18/2008 <b>Incident Reason:</b> Unknown - Reason not determined <b>Site Name:</b> 569 Bronson Avenue<UNOFFICIAL> <b>Site County/District:</b> <b>Site Geo Ref Meth:</b> <b>Incident Summary:</b> Fire at cornerstore, firewtr to bsmt, sidewlk & freon to atm <b>Contaminant Qty:</b>					
<a href="#">101</a>	1 of 1	N/197.2	76.9 / 1.15	740, 742, 746 Gladstone Avenue and 293 Cambridge Street Ottawa ON	EHS
<b>Order No:</b> 20081208003 <b>Status:</b> C <b>Report Type:</b> Custom Report <b>Report Date:</b> 12/16/2008 <b>Date Received:</b> 12/8/2008 <b>Previous Site Name:</b> <b>Lot/Building Size:</b> <b>Additional Info Ordered:</b> Fire Insur. Maps and/or Site Plans <b>Nearest Intersection:</b> <b>Municipality:</b> <b>Client Prov/State:</b> ON <b>Search Radius (km):</b> 0.25 <b>X:</b> -75.704927 <b>Y:</b> 45.40712					
<a href="#">102</a>	1 of 1	W/198.0	72.0 / -3.76	PRIVATE RESIDENCE 457 BOOTH AVENUE FURNACE OIL TANK OTTAWA CITY ON K1R 7K9	SPL
<b>Ref No:</b> 123988 <b>Site No:</b> <b>Incident Dt:</b> // <b>Year:</b> <b>Incident Cause:</b> ABOVE-GROUND TANK LEAK <b>Incident Event:</b> <b>Contaminant Code:</b> <b>Contaminant Name:</b> <b>Contaminant Limit 1:</b> <b>Contam Limit Freq 1:</b> <b>Contaminant UN No 1:</b> <b>Environment Impact:</b> CONFIRMED <b>Nature of Impact:</b> Soil contamination <b>Receiving Medium:</b> LAND <b>Receiving Env:</b> <b>MOE Response:</b> <b>Dt MOE Arvl on Scn:</b> <b>MOE Reported Dt:</b> 2/26/1996 <b>Dt Document Closed:</b> <b>Incident Reason:</b> CORROSION <b>Site Name:</b> <b>Site County/District:</b> <b>Site Geo Ref Meth:</b> <b>Incident Summary:</b> PRIVATE RESIDENCE: 113 L FURNACE OIL TO SOIL FROM OUDOOR OIL TANK: MCCR <b>Contaminant Qty:</b>					
<b>Discharger Report:</b> <b>Material Group:</b> <b>Health/Env Conseq:</b> <b>Client Type:</b> <b>Sector Type:</b> <b>Agency Involved:</b> <b>Nearest Watercourse:</b> <b>Site Address:</b> <b>Site District Office:</b> <b>Site Postal Code:</b> <b>Site Region:</b> <b>Site Municipality:</b> 20101 <b>Site Lot:</b> <b>Site Conc:</b> <b>Northing:</b> <b>Easting:</b> MCCR <b>Site Geo Ref Accu:</b> <b>Site Map Datum:</b> <b>SAC Action Class:</b> <b>Source Type:</b>					



Map Key	Number of Records	Direction/ Distance (m)	Elev/Diff (m)	Site	DB
<a href="#">103</a>	1 of 1	NNE/199.7	78.0 / 2.24	492 BRONSON AVE. 492/496 OTTAWA ON	WWIS
<b>Well ID:</b> 7226547 <b>Construction Date:</b> <b>Use 1st:</b> Monitoring <b>Use 2nd:</b> <b>Final Well Status:</b> Observation Wells <b>Water Type:</b> <b>Casing Material:</b> <b>Audit No:</b> Z180579 <b>Tag:</b> A157048 <b>Constructn Method:</b> <b>Elevation (m):</b> <b>Elevatn Reliabilty:</b> <b>Depth to Bedrock:</b> <b>Well Depth:</b> <b>Overburden/Bedrock:</b> <b>Pump Rate:</b> <b>Static Water Level:</b> <b>Clear/Cloudy:</b> <b>Municipality:</b> NEPEAN TOWNSHIP <b>Site Info:</b>		<b>Flowing (Y/N):</b> <b>Flow Rate:</b> <b>Data Entry Status:</b> <b>Data Src:</b> <b>Date Received:</b> 02-Sep-2014 00:00:00 <b>Selected Flag:</b> TRUE <b>Abandonment Rec:</b> <b>Contractor:</b> 1844 <b>Form Version:</b> 7 <b>Owner:</b> <b>County:</b> OTTAWA <b>Lot:</b> <b>Concession:</b> <b>Concession Name:</b> <b>Easting NAD83:</b> <b>Northing NAD83:</b> <b>Zone:</b> <b>UTM Reliability:</b>			
<b>PDF URL (Map):</b>					
<b><u>Additional Detail(s) (Map)</u></b>					
<b>Well Completed Date:</b> 2014/05/13 <b>Year Completed:</b> 2014 <b>Depth (m):</b> 4.6 <b>Latitude:</b> 45.4071046776404 <b>Longitude:</b> -75.7036853484046 <b>Path:</b>					
<b><u>Bore Hole Information</u></b>					
<b>Bore Hole ID:</b> 1005109526 <b>DP2BR:</b> <b>Spatial Status:</b> <b>Code OB:</b> <b>Code OB Desc:</b> <b>Open Hole:</b> <b>Cluster Kind:</b> <b>Date Completed:</b> 13-May-2014 00:00:00 <b>Remarks:</b> <b>Elevrc Desc:</b> <b>Location Source Date:</b> <b>Improvement Location Source:</b> <b>Improvement Location Method:</b> <b>Source Revision Comment:</b> <b>Supplier Comment:</b>		<b>Elevation:</b> <b>Elevrc:</b> <b>Zone:</b> 18 <b>East83:</b> 444933.00 <b>North83:</b> 5028417.00 <b>Org CS:</b> UTM83 <b>UTMRC:</b> 4 <b>UTMRC Desc:</b> margin of error : 30 m - 100 m <b>Location Method:</b> wwr			
<b><u>Overburden and Bedrock</u></b>					
<b><u>Materials Interval</u></b>					
<b>Formation ID:</b> 1005245361 <b>Layer:</b> 3 <b>Color:</b> 2 <b>General Color:</b> GREY <b>Mat1:</b> 15 <b>Most Common Material:</b> LIMESTONE					

Map Key	Number of Records	Direction/ Distance (m)	Elev/Diff (m)	Site	DB
<b>Mat2:</b>					
<b>Mat2 Desc:</b>					
<b>Mat3:</b>					
<b>Mat3 Desc:</b>					
<b>Formation Top Depth:</b>		1.4500000476837158			
<b>Formation End Depth:</b>		4.599999904632568			
<b>Formation End Depth UOM:</b>		m			
<b><u>Overburden and Bedrock</u></b>					
<b><u>Materials Interval</u></b>					
<b>Formation ID:</b>		1005245360			
<b>Layer:</b>		2			
<b>Color:</b>		6			
<b>General Color:</b>		BROWN			
<b>Mat1:</b>		06			
<b>Most Common Material:</b>		SILT			
<b>Mat2:</b>		28			
<b>Mat2 Desc:</b>		SAND			
<b>Mat3:</b>		68			
<b>Mat3 Desc:</b>		DRY			
<b>Formation Top Depth:</b>		0.10000000149011612			
<b>Formation End Depth:</b>		1.4500000476837158			
<b>Formation End Depth UOM:</b>		m			
<b><u>Overburden and Bedrock</u></b>					
<b><u>Materials Interval</u></b>					
<b>Formation ID:</b>		1005245359			
<b>Layer:</b>		1			
<b>Color:</b>		2			
<b>General Color:</b>		GREY			
<b>Mat1:</b>		11			
<b>Most Common Material:</b>		GRAVEL			
<b>Mat2:</b>					
<b>Mat2 Desc:</b>					
<b>Mat3:</b>					
<b>Mat3 Desc:</b>					
<b>Formation Top Depth:</b>		0.0			
<b>Formation End Depth:</b>		0.10000000149011612			
<b>Formation End Depth UOM:</b>		m			
<b><u>Annular Space/Abandonment</u></b>					
<b><u>Sealing Record</u></b>					
<b>Plug ID:</b>		1005245369			
<b>Layer:</b>		1			
<b>Plug From:</b>		0.25			
<b>Plug To:</b>		1.4500000476837158			
<b>Plug Depth UOM:</b>		m			
<b><u>Method of Construction &amp; Well</u></b>					
<b><u>Use</u></b>					
<b>Method Construction ID:</b>		1005245368			
<b>Method Construction Code:</b>		7			
<b>Method Construction:</b>		Diamond			
<b>Other Method Construction:</b>					
<b><u>Pipe Information</u></b>					
<b>Pipe ID:</b>		1005245358			

<b>Map Key</b>	<b>Number of Records</b>	<b>Direction/ Distance (m)</b>	<b>Elev/Diff (m)</b>	<b>Site</b>	<b>DB</b>
<b>Casing No:</b>	0				
<b>Comment:</b>					
<b>Alt Name:</b>					
<b><u>Construction Record - Casing</u></b>					
<b>Casing ID:</b>	1005245365				
<b>Layer:</b>	1				
<b>Material:</b>	5				
<b>Open Hole or Material:</b>	PLASTIC				
<b>Depth From:</b>	0.10000000149011612				
<b>Depth To:</b>	1.899999976158142				
<b>Casing Diameter:</b>	5.079999923706055				
<b>Casing Diameter UOM:</b>	cm				
<b>Casing Depth UOM:</b>	m				
<b><u>Construction Record - Screen</u></b>					
<b>Screen ID:</b>	1005245366				
<b>Layer:</b>	1				
<b>Slot:</b>	10				
<b>Screen Top Depth:</b>	1.899999976158142				
<b>Screen End Depth:</b>	4.5				
<b>Screen Material:</b>	5				
<b>Screen Depth UOM:</b>	m				
<b>Screen Diameter UOM:</b>	cm				
<b>Screen Diameter:</b>	5.860000133514404				
<b><u>Water Details</u></b>					
<b>Water ID:</b>	1005245364				
<b>Layer:</b>	1				
<b>Kind Code:</b>					
<b>Kind:</b>					
<b>Water Found Depth:</b>	2.25				
<b>Water Found Depth UOM:</b>	m				
<b><u>Hole Diameter</u></b>					
<b>Hole ID:</b>	1005245363				
<b>Diameter:</b>	10.15999984741211				
<b>Depth From:</b>	1.4500000476837158				
<b>Depth To:</b>	4.599999904632568				
<b>Hole Depth UOM:</b>	m				
<b>Hole Diameter UOM:</b>	cm				
<b><u>Hole Diameter</u></b>					
<b>Hole ID:</b>	1005245362				
<b>Diameter:</b>	20.299999237060547				
<b>Depth From:</b>	0.0				
<b>Depth To:</b>	1.4500000476837158				
<b>Hole Depth UOM:</b>	m				
<b>Hole Diameter UOM:</b>	cm				
<b><u>Links</u></b>					
<b>Bore Hole ID:</b>	1005109526			<b>Tag No:</b>	A157048
<b>Depth M:</b>	4.6			<b>Contractor:</b>	1844
<b>Year Completed:</b>	2014			<b>Path:</b>	722\7226547.pdf
<b>Well Completed Dt:</b>	2014/05/13			<b>Latitude:</b>	45.4071046776404

Map Key	Number of Records	Direction/ Distance (m)	Elev/Diff (m)	Site	DB
<b>Audit No:</b>	Z180579			<b>Longitude:</b>	-75.7036853484046
<a href="#">104</a>	1 of 1	NNE/199.7	76.9 / 1.15	470 Bronson Avenue Ottawa ON	WWIS
<b>Well ID:</b>	7331223			<b>Flowing (Y/N):</b>	
<b>Construction Date:</b>				<b>Flow Rate:</b>	
<b>Use 1st:</b>	Monitoring			<b>Data Entry Status:</b>	
<b>Use 2nd:</b>				<b>Data Src:</b>	
<b>Final Well Status:</b>	Monitoring and Test Hole			<b>Date Received:</b>	09-Apr-2019 00:00:00
<b>Water Type:</b>				<b>Selected Flag:</b>	TRUE
<b>Casing Material:</b>				<b>Abandonment Rec:</b>	
<b>Audit No:</b>	Z296678			<b>Contractor:</b>	6964
<b>Tag:</b>	A255993			<b>Form Version:</b>	7
<b>Constructn Method:</b>				<b>Owner:</b>	
<b>Elevation (m):</b>				<b>County:</b>	OTTAWA
<b>Elevatn Reliability:</b>				<b>Lot:</b>	
<b>Depth to Bedrock:</b>				<b>Concession:</b>	
<b>Well Depth:</b>				<b>Concession Name:</b>	
<b>Overburden/Bedrock:</b>				<b>Easting NAD83:</b>	
<b>Pump Rate:</b>				<b>Northing NAD83:</b>	
<b>Static Water Level:</b>				<b>Zone:</b>	
<b>Clear/Cloudy:</b>				<b>UTM Reliability:</b>	
<b>Municipality:</b>	OTTAWA CITY				
<b>Site Info:</b>					
<b>PDF URL (Map):</b>					
<b><u>Additional Detail(s) (Map)</u></b>					
<b>Well Completed Date:</b>	2019/03/15				
<b>Year Completed:</b>	2019				
<b>Depth (m):</b>	4.8768				
<b>Latitude:</b>	45.4071567127459				
<b>Longitude:</b>	-75.7040054628173				
<b>Path:</b>					
<b><u>Bore Hole Information</u></b>					
<b>Bore Hole ID:</b>	1007425091			<b>Elevation:</b>	
<b>DP2BR:</b>				<b>Elevrc:</b>	
<b>Spatial Status:</b>				<b>Zone:</b>	18
<b>Code OB:</b>				<b>East83:</b>	444908.00
<b>Code OB Desc:</b>				<b>North83:</b>	5028423.00
<b>Open Hole:</b>				<b>Org CS:</b>	UTM83
<b>Cluster Kind:</b>				<b>UTMRC:</b>	4
<b>Date Completed:</b>	15-Mar-2019 00:00:00			<b>UTMRC Desc:</b>	margin of error : 30 m - 100 m
<b>Remarks:</b>				<b>Location Method:</b>	wwr
<b>Elevrc Desc:</b>					
<b>Location Source Date:</b>					
<b>Improvement Location Source:</b>					
<b>Improvement Location Method:</b>					
<b>Source Revision Comment:</b>					
<b>Supplier Comment:</b>					
<b><u>Overburden and Bedrock</u></b>					
<b><u>Materials Interval</u></b>					
<b>Formation ID:</b>	1007835682				
<b>Layer:</b>	1				
<b>Color:</b>	6				
<b>General Color:</b>	BROWN				

<b>Map Key</b>	<b>Number of Records</b>	<b>Direction/ Distance (m)</b>	<b>Elev/Diff (m)</b>	<b>Site</b>	<b>DB</b>
<b>Mat1:</b>		28			
<b>Most Common Material:</b>		SAND			
<b>Mat2:</b>		11			
<b>Mat2 Desc:</b>		GRAVEL			
<b>Mat3:</b>		01			
<b>Mat3 Desc:</b>		FILL			
<b>Formation Top Depth:</b>		0.0			
<b>Formation End Depth:</b>		9.0			
<b>Formation End Depth UOM:</b>		ft			
<b><u>Overburden and Bedrock Materials Interval</u></b>					
<b>Formation ID:</b>		1007835683			
<b>Layer:</b>		2			
<b>Color:</b>		2			
<b>General Color:</b>		GREY			
<b>Mat1:</b>		15			
<b>Most Common Material:</b>		LIMESTONE			
<b>Mat2:</b>		26			
<b>Mat2 Desc:</b>		ROCK			
<b>Mat3:</b>					
<b>Mat3 Desc:</b>					
<b>Formation Top Depth:</b>		9.0			
<b>Formation End Depth:</b>		16.0			
<b>Formation End Depth UOM:</b>		ft			
<b><u>Annular Space/Abandonment Sealing Record</u></b>					
<b>Plug ID:</b>		1007836564			
<b>Layer:</b>		2			
<b>Plug From:</b>		1.0			
<b>Plug To:</b>		10.0			
<b>Plug Depth UOM:</b>		ft			
<b><u>Annular Space/Abandonment Sealing Record</u></b>					
<b>Plug ID:</b>		1007836563			
<b>Layer:</b>		1			
<b>Plug From:</b>		0.0			
<b>Plug To:</b>		1.0			
<b>Plug Depth UOM:</b>		ft			
<b><u>Annular Space/Abandonment Sealing Record</u></b>					
<b>Plug ID:</b>		1007836565			
<b>Layer:</b>		3			
<b>Plug From:</b>		10.0			
<b>Plug To:</b>		16.0			
<b>Plug Depth UOM:</b>		ft			
<b><u>Method of Construction &amp; Well Use</u></b>					
<b>Method Construction ID:</b>		1007837834			
<b>Method Construction Code:</b>		5			
<b>Method Construction:</b>		Air Percussion			
<b>Other Method Construction:</b>					

<b>Map Key</b>	<b>Number of Records</b>	<b>Direction/ Distance (m)</b>	<b>Elev/Diff (m)</b>	<b>Site</b>	<b>DB</b>
<b><u>Method of Construction &amp; Well Use</u></b>					
<b>Method Construction ID:</b>			1007837833		
<b>Method Construction Code:</b>			2		
<b>Method Construction:</b>			Rotary (Convent.)		
<b>Other Method Construction:</b>					
<b><u>Pipe Information</u></b>					
<b>Pipe ID:</b>			1007834400		
<b>Casing No:</b>			0		
<b>Comment:</b>					
<b>Alt Name:</b>					
<b><u>Construction Record - Casing</u></b>					
<b>Casing ID:</b>			1007838361		
<b>Layer:</b>			1		
<b>Material:</b>			5		
<b>Open Hole or Material:</b>			PLASTIC		
<b>Depth From:</b>			0.0		
<b>Depth To:</b>			11.0		
<b>Casing Diameter:</b>			5.199999809265137		
<b>Casing Diameter UOM:</b>			Inch		
<b>Casing Depth UOM:</b>			ft		
<b><u>Construction Record - Screen</u></b>					
<b>Screen ID:</b>			1007838744		
<b>Layer:</b>			1		
<b>Slot:</b>			10		
<b>Screen Top Depth:</b>			11.0		
<b>Screen End Depth:</b>			16.0		
<b>Screen Material:</b>			5		
<b>Screen Depth UOM:</b>			ft		
<b>Screen Diameter UOM:</b>			cm		
<b>Screen Diameter:</b>			6.0		
<b><u>Results of Well Yield Testing</u></b>					
<b>Pump Test ID:</b>			1007839419		
<b>Pump Set At:</b>					
<b>Static Level:</b>					
<b>Final Level After Pumping:</b>					
<b>Recommended Pump Depth:</b>					
<b>Pumping Rate:</b>					
<b>Flowing Rate:</b>					
<b>Recommended Pump Rate:</b>					
<b>Levels UOM:</b>			ft		
<b>Rate UOM:</b>			GPM		
<b>Water State After Test Code:</b>					
<b>Water State After Test:</b>					
<b>Pumping Test Method:</b>			0		
<b>Pumping Duration HR:</b>					
<b>Pumping Duration MIN:</b>					
<b>Flowing:</b>					
<b><u>Hole Diameter</u></b>					
<b>Hole ID:</b>			1007837330		

Map Key	Number of Records	Direction/ Distance (m)	Elev/Diff (m)	Site	DB
<b>Diameter:</b>		3.5			
<b>Depth From:</b>		0.0			
<b>Depth To:</b>		9.0			
<b>Hole Depth UOM:</b>		ft			
<b>Hole Diameter UOM:</b>		Inch			
<b><u>Hole Diameter</u></b>					
<b>Hole ID:</b>		1007837331			
<b>Diameter:</b>		3.5			
<b>Depth From:</b>		9.0			
<b>Depth To:</b>		16.0			
<b>Hole Depth UOM:</b>		ft			
<b>Hole Diameter UOM:</b>		Inch			
<b><u>Links</u></b>					
<b>Bore Hole ID:</b>	1007425091			<b>Tag No:</b>	A255993
<b>Depth M:</b>	4.8768			<b>Contractor:</b>	6964
<b>Year Completed:</b>	2019			<b>Path:</b>	733\7331223.pdf
<b>Well Completed Dt:</b>	2019/03/15			<b>Latitude:</b>	45.4071567127459
<b>Audit No:</b>	Z296678			<b>Longitude:</b>	-75.7040054628173
<a href="#">105</a>	1 of 18	ENE/200.2	77.9 / 2.21	MODERN CLEANING SERV OTTAWA LTD 571 BRONSON AVE OTTAWA ON K1R 6K2	GEN
<b>Generator No:</b>	ON0323000			<b>Status:</b>	
<b>SIC Code:</b>	9721			<b>Co Admin:</b>	
<b>SIC Description:</b>	POWER LAUND./CLEANERS			<b>Choice of Contact:</b>	
<b>Approval Years:</b>	86,87,88,89,90			<b>Phone No Admin:</b>	
<b>PO Box No:</b>				<b>Contam. Facility:</b>	
<b>Country:</b>				<b>MHSW Facility:</b>	
<b><u>Detail(s)</u></b>					
<b>Waste Class:</b>	241				
<b>Waste Class Desc:</b>	HALOGENATED SOLVENTS				
<a href="#">105</a>	2 of 18	ENE/200.2	77.9 / 2.21	MODERN CLEANING SERV OTTAWA LTD 27-023 571 BRONSON AVE OTTAWA ON K1R 6K2	GEN
<b>Generator No:</b>	ON0323000			<b>Status:</b>	
<b>SIC Code:</b>	9721			<b>Co Admin:</b>	
<b>SIC Description:</b>	POWER LAUND./CLEANER			<b>Choice of Contact:</b>	
<b>Approval Years:</b>	92,93,94,95,96,97			<b>Phone No Admin:</b>	
<b>PO Box No:</b>				<b>Contam. Facility:</b>	
<b>Country:</b>				<b>MHSW Facility:</b>	
<b><u>Detail(s)</u></b>					
<b>Waste Class:</b>	241				
<b>Waste Class Desc:</b>	HALOGENATED SOLVENTS				
<a href="#">105</a>	3 of 18	ENE/200.2	77.9 / 2.21	MODERN CLEANING SERVICES OTTAWA LIMITED 571 BRONSON AVE OTTAWA ON K1R 6K2	GEN

Map Key	Number of Records	Direction/ Distance (m)	Elev/Diff (m)	Site	DB
<b>Generator No:</b> ON0323000 <b>SIC Code:</b> 9721 <b>SIC Description:</b> POWER LAUND./CLEANERS <b>Approval Years:</b> 98,99,00,01,02,03 <b>PO Box No:</b> <b>Country:</b>				<b>Status:</b> <b>Co Admin:</b> <b>Choice of Contact:</b> <b>Phone No Admin:</b> <b>Contam. Facility:</b> <b>MHSW Facility:</b>	
<b><u>Detail(s)</u></b>					
<b>Waste Class:</b> 241 <b>Waste Class Desc:</b> HALOGENATED SOLVENTS					
<a href="#">105</a>	4 of 18	ENE/200.2	77.9 / 2.21	<b>MODERN CLEANING SERVICES OTTAWA LIMITED</b> 571 Bronson Ave. Ottawa ON K1R 6K2	GEN
<b>Generator No:</b> ON0323000 <b>SIC Code:</b> 812320 <b>SIC Description:</b> Dry Cleaning and Laundry Services (except Coin-Operated) <b>Approval Years:</b> 04,05,06,07,08 <b>PO Box No:</b> <b>Country:</b>				<b>Status:</b> <b>Co Admin:</b> <b>Choice of Contact:</b>  <b>Phone No Admin:</b> <b>Contam. Facility:</b> <b>MHSW Facility:</b>	
<b><u>Detail(s)</u></b>					
<b>Waste Class:</b> 241 <b>Waste Class Desc:</b> HALOGENATED SOLVENTS					
<a href="#">105</a>	5 of 18	ENE/200.2	77.9 / 2.21	<b>MODERN CLEANING SERVICES OTTAWA LIMITED</b> 571 Bronson Ave. Ottawa ON K1R 6K2	GEN
<b>Generator No:</b> ON0323000 <b>SIC Code:</b> 812320 <b>SIC Description:</b> Dry Cleaning and Laundry Services (except Coin-Operated) <b>Approval Years:</b> 2009 <b>PO Box No:</b> <b>Country:</b>				<b>Status:</b> <b>Co Admin:</b> <b>Choice of Contact:</b>  <b>Phone No Admin:</b> <b>Contam. Facility:</b> <b>MHSW Facility:</b>	
<b><u>Detail(s)</u></b>					
<b>Waste Class:</b> 241 <b>Waste Class Desc:</b> HALOGENATED SOLVENTS					
<a href="#">105</a>	6 of 18	ENE/200.2	77.9 / 2.21	<b>MODERN CLEANING SERVICES OTTAWA LIMITED</b> 571 Bronson Ave. Ottawa ON K1R 6K2	GEN
<b>Generator No:</b> ON0323000 <b>SIC Code:</b> 812320 <b>SIC Description:</b> Dry Cleaning and Laundry Services (except Coin-Operated) <b>Approval Years:</b> 2010 <b>PO Box No:</b> <b>Country:</b>				<b>Status:</b> <b>Co Admin:</b> <b>Choice of Contact:</b>  <b>Phone No Admin:</b> <b>Contam. Facility:</b> <b>MHSW Facility:</b>	



Map Key	Number of Records	Direction/ Distance (m)	Elev/Diff (m)	Site	DB
<b><u>Detail(s)</u></b>					
<b>Waste Class:</b>		241			
<b>Waste Class Desc:</b>		HALOGENATED SOLVENTS			
<a href="#"><u>105</u></a>	7 of 18	ENE/200.2	77.9 / 2.21	MODERN CLEANING SERVICES OTTAWA LIMITED 571 Bronson Ave. Ottawa ON K1R 6K2	GEN
<b>Generator No:</b>		ON0323000		<b>Status:</b>	
<b>SIC Code:</b>		812320		<b>Co Admin:</b>	
<b>SIC Description:</b>		Dry Cleaning and Laundry Services (except Coin-Operated)		<b>Choice of Contact:</b>	
<b>Approval Years:</b>		2011		<b>Phone No Admin:</b>	
<b>PO Box No:</b>				<b>Contam. Facility:</b>	
<b>Country:</b>				<b>MHSW Facility:</b>	
<b><u>Detail(s)</u></b>					
<b>Waste Class:</b>		241			
<b>Waste Class Desc:</b>		HALOGENATED SOLVENTS			
<a href="#"><u>105</u></a>	8 of 18	ENE/200.2	77.9 / 2.21	MODERN CLEANING SERVICES OTTAWA LIMITED 571 Bronson Ave. Ottawa ON K1R 6K2	GEN
<b>Generator No:</b>		ON0323000		<b>Status:</b>	
<b>SIC Code:</b>		812320		<b>Co Admin:</b>	
<b>SIC Description:</b>		Dry Cleaning and Laundry Services (except Coin-Operated)		<b>Choice of Contact:</b>	
<b>Approval Years:</b>		2012		<b>Phone No Admin:</b>	
<b>PO Box No:</b>				<b>Contam. Facility:</b>	
<b>Country:</b>				<b>MHSW Facility:</b>	
<b><u>Detail(s)</u></b>					
<b>Waste Class:</b>		241			
<b>Waste Class Desc:</b>		HALOGENATED SOLVENTS			
<a href="#"><u>105</u></a>	9 of 18	ENE/200.2	77.9 / 2.21	MODERN CLEANING SERVICES OTTAWA LIMITED 571 Bronson Ave. Ottawa ON	GEN
<b>Generator No:</b>		ON0323000		<b>Status:</b>	
<b>SIC Code:</b>		812320		<b>Co Admin:</b>	
<b>SIC Description:</b>		DRY CLEANING AND LAUNDRY SERVICES (EXCEPT COIN-OPERATED)		<b>Choice of Contact:</b>	
<b>Approval Years:</b>		2013		<b>Phone No Admin:</b>	
<b>PO Box No:</b>				<b>Contam. Facility:</b>	
<b>Country:</b>				<b>MHSW Facility:</b>	
<b><u>Detail(s)</u></b>					
<b>Waste Class:</b>		241			
<b>Waste Class Desc:</b>		HALOGENATED SOLVENTS			

Map Key	Number of Records	Direction/ Distance (m)	Elev/Diff (m)	Site	DB
<a href="#">105</a>	10 of 18	ENE/200.2	77.9 / 2.21	MODERN CLEANING SERVICES OTTAWA LIMITED 571 Bronson Ave. Ottawa ON K1R6K2	GEN
<b>Generator No:</b>	ON0323000			<b>Status:</b>	
<b>SIC Code:</b>	812320			<b>Co Admin:</b>	Patrica M Potter
<b>SIC Description:</b>	DRY CLEANING AND LAUNDRY SERVICES (EXCEPT COIN-OPERATED)			<b>Choice of Contact:</b>	CO_OFFICIAL
<b>Approval Years:</b>	2016			<b>Phone No Admin:</b>	613-235-1497 Ext.
<b>PO Box No:</b>				<b>Contam. Facility:</b>	No
<b>Country:</b>	Canada			<b>MHSW Facility:</b>	No
<b><u>Detail(s)</u></b>					
<b>Waste Class:</b>	241				
<b>Waste Class Desc:</b>	HALOGENATED SOLVENTS				
<a href="#">105</a>	11 of 18	ENE/200.2	77.9 / 2.21	MODERN CLEANING SERVICES OTTAWA LIMITED 571 Bronson Ave. Ottawa ON K1R6K2	GEN
<b>Generator No:</b>	ON0323000			<b>Status:</b>	
<b>SIC Code:</b>	812320			<b>Co Admin:</b>	Patrica M Potter
<b>SIC Description:</b>	DRY CLEANING AND LAUNDRY SERVICES (EXCEPT COIN-OPERATED)			<b>Choice of Contact:</b>	CO_OFFICIAL
<b>Approval Years:</b>	2015			<b>Phone No Admin:</b>	613-235-1497 Ext.
<b>PO Box No:</b>				<b>Contam. Facility:</b>	No
<b>Country:</b>	Canada			<b>MHSW Facility:</b>	No
<b><u>Detail(s)</u></b>					
<b>Waste Class:</b>	241				
<b>Waste Class Desc:</b>	HALOGENATED SOLVENTS				
<a href="#">105</a>	12 of 18	ENE/200.2	77.9 / 2.21	MODERN CLEANING SERVICES OTTAWA LIMITED 571 Bronson Ave. Ottawa ON K1R6K2	GEN
<b>Generator No:</b>	ON0323000			<b>Status:</b>	
<b>SIC Code:</b>	812320			<b>Co Admin:</b>	Patrica M Potter
<b>SIC Description:</b>	DRY CLEANING AND LAUNDRY SERVICES (EXCEPT COIN-OPERATED)			<b>Choice of Contact:</b>	CO_OFFICIAL
<b>Approval Years:</b>	2014			<b>Phone No Admin:</b>	613-235-1497 Ext.
<b>PO Box No:</b>				<b>Contam. Facility:</b>	No
<b>Country:</b>	Canada			<b>MHSW Facility:</b>	No
<b><u>Detail(s)</u></b>					
<b>Waste Class:</b>	241				
<b>Waste Class Desc:</b>	HALOGENATED SOLVENTS				
<a href="#">105</a>	13 of 18	ENE/200.2	77.9 / 2.21	MODERN CLEANING SERVICES OTTAWA LIMITED 571 Bronson Ave. Ottawa ON K1R6K2	GEN
<b>Generator No:</b>	ON0323000			<b>Status:</b>	Registered
<b>SIC Code:</b>				<b>Co Admin:</b>	

Map Key	Number of Records	Direction/Distance (m)	Elev/Diff (m)	Site	DB
<b>SIC Description:</b> <b>Approval Years:</b> As of Dec 2018 <b>PO Box No:</b> <b>Country:</b> Canada		<b>Choice of Contact:</b> <b>Phone No Admin:</b> <b>Contam. Facility:</b> <b>MHSW Facility:</b>			
<b><u>Detail(s)</u></b>					
<b>Waste Class:</b> <b>Waste Class Desc:</b>		241 H Halogenated solvents and residues			

<a href="#">105</a>	14 of 18	ENE/200.2	77.9 / 2.21	Modern Dry Cleaners - Ottawa 571 Bronson Ave Ottawa ON K1R6K2	CDRY
---------------------	----------	-----------	-------------	---	------

**Legal Name of Company:**  
**Region:**

**Waste Quantity by Year**

**Reporting Year:** 2013  
**Quantity of PERC (kg):** 349.92  
**Total Waste Water (kg):** 0  
**Total Waste Water (L):** -  
**Total Residue (kg):** 0  
**Total Residue (L):** -  
**Total Mix (kg):** -  
**Total Mix (L):** 205  
**Request for Confidentiality:** No  
**Reason for Confidentiality:**

**Reporting Year:** 2010  
**Quantity of PERC (kg):** 129.6  
**Total Waste Water (kg):** 0  
**Total Waste Water (L):** -  
**Total Residue (kg):** 3888  
**Total Residue (L):** -  
**Total Mix (kg):** 0  
**Total Mix (L):** -  
**Request for Confidentiality:** No  
**Reason for Confidentiality:**

**Reporting Year:** 2005  
**Quantity of PERC (kg):** 777.6  
**Total Waste Water (kg):** 0  
**Total Waste Water (L):** -  
**Total Residue (kg):** 332.1  
**Total Residue (L):** -  
**Total Mix (kg):** 0  
**Total Mix (L):** -  
**Request for Confidentiality:** No  
**Reason for Confidentiality:** N/A

<a href="#">105</a>	15 of 18	ENE/200.2	77.9 / 2.21	Modern Dry Cleaners 571 Bronson Ave Ottawa ON K1R6K2	CDRY
---------------------	----------	-----------	-------------	--	------

**Legal Name of Company:**  
**Region:** Ontario

**Waste Quantity by Year**

**Reporting Year:** 2020

Map Key	Number of Records	Direction/ Distance (m)	Elev/Diff (m)	Site	DB
Quantity of PERC (kg):		0			
Total Waste Water (kg):		0			
Total Waste Water (L):		0			
Total Residue (kg):		0			
Total Residue (L):		0			
Total Mix (kg):		0			
Total Mix (L):		0			
Request for Confidentiality:		no			
Reason for Confidentiality:					
<a href="#">105</a>	16 of 18	ENE/200.2	77.9 / 2.21	Browns Cleaners Ltd. 571 BRONSON AVE. OTTAWA ON K1R6K2	GEN
Generator No:	ON5973360	Status:	Registered		
SIC Code:		Co Admin:			
SIC Description:		Choice of Contact:			
Approval Years:	As of Jul 2020	Phone No Admin:			
PO Box No:		Contam. Facility:			
Country:	Canada	MHSW Facility:			
<b>Detail(s)</b>					
Waste Class:	233 L				
Waste Class Desc:	Other polymeric wastes				
<a href="#">105</a>	17 of 18	ENE/200.2	77.9 / 2.21	Browns Cleaners Ltd. 571 BRONSON AVE. OTTAWA ON K1R6K2	GEN
Generator No:	ON5973360	Status:	Registered		
SIC Code:		Co Admin:			
SIC Description:		Choice of Contact:			
Approval Years:	As of Nov 2021	Phone No Admin:			
PO Box No:		Contam. Facility:			
Country:	Canada	MHSW Facility:			
<b>Detail(s)</b>					
Waste Class:	233 L				
Waste Class Desc:	Other polymeric wastes				
<a href="#">105</a>	18 of 18	ENE/200.2	77.9 / 2.21	Browns Cleaners Ltd. 571 BRONSON AVE. OTTAWA ON K1R6K2	GEN
Generator No:	ON5973360	Status:	Registered		
SIC Code:		Co Admin:			
SIC Description:		Choice of Contact:			
Approval Years:	As of Apr 2022	Phone No Admin:			
PO Box No:		Contam. Facility:			
Country:	Canada	MHSW Facility:			
<b>Detail(s)</b>					
Waste Class:	233 L				
Waste Class Desc:	OTHER POLYMERIC WASTES				
<a href="#">106</a>	1 of 1	N/201.5	76.9 / 1.15	296 Cambridge St N Ottawa ON K1R0B4	EHS

Map Key	Number of Records	Direction/ Distance (m)	Elev/Diff (m)	Site	DB
<b>Order No:</b>	20180124052			<b>Nearest Intersection:</b>	
<b>Status:</b>	C			<b>Municipality:</b>	Ottawa
<b>Report Type:</b>	Site Report			<b>Client Prov/State:</b>	ON
<b>Report Date:</b>	25-JAN-18			<b>Search Radius (km):</b>	.001
<b>Date Received:</b>	24-JAN-18			<b>X:</b>	-75.704938
<b>Previous Site Name:</b>	Residential			<b>Y:</b>	45.407158
<b>Lot/Building Size:</b>	.09 acre				
<b>Additional Info Ordered:</b>	City Directory				

<a href="#">107</a>	1 of 1	<b>NNE/202.9</b>	<b>78.0 / 2.24</b>	<b>492 BRONSON AVE. OTTAWA ON</b>	<b>WWIS</b>
<b>Well ID:</b>	7226541			<b>Flowing (Y/N):</b>	
<b>Construction Date:</b>				<b>Flow Rate:</b>	
<b>Use 1st:</b>	Monitoring			<b>Data Entry Status:</b>	
<b>Use 2nd:</b>				<b>Data Src:</b>	
<b>Final Well Status:</b>	Abandoned-Supply			<b>Date Received:</b>	02-Sep-2014 00:00:00
<b>Water Type:</b>				<b>Selected Flag:</b>	TRUE
<b>Casing Material:</b>				<b>Abandonment Rec:</b>	Yes
<b>Audit No:</b>	Z180587			<b>Contractor:</b>	1844
<b>Tag:</b>				<b>Form Version:</b>	7
<b>Constructn Method:</b>				<b>Owner:</b>	
<b>Elevation (m):</b>				<b>County:</b>	OTTAWA
<b>Elevatn Reliability:</b>				<b>Lot:</b>	
<b>Depth to Bedrock:</b>				<b>Concession:</b>	
<b>Well Depth:</b>				<b>Concession Name:</b>	
<b>Overburden/Bedrock:</b>				<b>Easting NAD83:</b>	
<b>Pump Rate:</b>				<b>Northing NAD83:</b>	
<b>Static Water Level:</b>				<b>Zone:</b>	
<b>Clear/Cloudy:</b>				<b>UTM Reliability:</b>	
<b>Municipality:</b>	NEPEAN TOWNSHIP				
<b>Site Info:</b>					

**PDF URL (Map):**

**Additional Detail(s) (Map)**

**Well Completed Date:** 2014/05/13  
**Year Completed:** 2014  
**Depth (m):**  
**Latitude:** 45.4071317581703  
**Longitude:** -75.7036729059316  
**Path:**

**Bore Hole Information**

<b>Bore Hole ID:</b>	1005109477	<b>Elevation:</b>	
<b>DP2BR:</b>		<b>Elevrc:</b>	
<b>Spatial Status:</b>		<b>Zone:</b>	18
<b>Code OB:</b>		<b>East83:</b>	444934.00
<b>Code OB Desc:</b>		<b>North83:</b>	5028420.00
<b>Open Hole:</b>		<b>Org CS:</b>	UTM83
<b>Cluster Kind:</b>		<b>UTMRC:</b>	4
<b>Date Completed:</b>	13-May-2014 00:00:00	<b>UTMRC Desc:</b>	margin of error : 30 m - 100 m
<b>Remarks:</b>		<b>Location Method:</b>	wwr
<b>Elevrc Desc:</b>			
<b>Location Source Date:</b>			
<b>Improvement Location Source:</b>			
<b>Improvement Location Method:</b>			
<b>Source Revision Comment:</b>			
<b>Supplier Comment:</b>			

Map Key	Number of Records	Direction/ Distance (m)	Elev/Diff (m)	Site	DB
---------	-------------------	-------------------------	---------------	------	----

**Method of Construction & Well Use**

Method Construction ID: 1005244871  
Method Construction Code:  
Method Construction:  
Other Method Construction:

**Pipe Information**

Pipe ID: 1005244864  
Casing No: 0  
Comment:  
Alt Name:

**Construction Record - Casing**

Casing ID: 1005244868  
Layer:  
Material:  
Open Hole or Material:  
Depth From:  
Depth To:  
Casing Diameter:  
Casing Diameter UOM: cm  
Casing Depth UOM: m

**Construction Record - Screen**

Screen ID: 1005244869  
Layer:  
Slot:  
Screen Top Depth:  
Screen End Depth:  
Screen Material:  
Screen Depth UOM: m  
Screen Diameter UOM: cm  
Screen Diameter:

**Water Details**

Water ID: 1005244867  
Layer:  
Kind Code:  
Kind:  
Water Found Depth:  
Water Found Depth UOM: m

**Hole Diameter**

Hole ID: 1005244866  
Diameter: 10.15999984741211  
Depth From: 0.0  
Depth To: 5.0  
Hole Depth UOM: m  
Hole Diameter UOM: cm

**Links**

Map Key	Number of Records	Direction/ Distance (m)	Elev/Diff (m)	Site	DB
<b>Bore Hole ID:</b>	1005109477			<b>Tag No:</b>	
<b>Depth M:</b>				<b>Contractor:</b>	1844
<b>Year Completed:</b>	2014			<b>Path:</b>	
<b>Well Completed Dt:</b>	2014/05/13			<b>Latitude:</b>	45.4071317581703
<b>Audit No:</b>	Z180587			<b>Longitude:</b>	-75.7036729059316
<a href="#">108</a>	1 of 1	<b>NNE/204.2</b>	<b>77.9 / 2.15</b>	<b>492 Bronson Ave Ottawa ON K1R6J9</b>	<b>EHS</b>
<b>Order No:</b>	20151022032			<b>Nearest Intersection:</b>	
<b>Status:</b>	C			<b>Municipality:</b>	
<b>Report Type:</b>	Standard Report			<b>Client Prov/State:</b>	ON
<b>Report Date:</b>	28-OCT-15			<b>Search Radius (km):</b>	.25
<b>Date Received:</b>	22-OCT-15			<b>X:</b>	-75.703461
<b>Previous Site Name:</b>				<b>Y:</b>	45.407093
<b>Lot/Building Size:</b>					
<b>Additional Info Ordered:</b>					
<a href="#">109</a>	1 of 1	<b>NNW/206.4</b>	<b>76.6 / 0.85</b>	<b>740, 742 AND 746 GLADSTONE AVENUE OTTAWA ON</b>	<b>EHS</b>
<b>Order No:</b>	20061101010			<b>Nearest Intersection:</b>	
<b>Status:</b>	C			<b>Municipality:</b>	
<b>Report Type:</b>	Custom Report			<b>Client Prov/State:</b>	ON
<b>Report Date:</b>	1/31/2007			<b>Search Radius (km):</b>	0.25
<b>Date Received:</b>	11/1/2006			<b>X:</b>	-75.704996
<b>Previous Site Name:</b>				<b>Y:</b>	45.407225
<b>Lot/Building Size:</b>					
<b>Additional Info Ordered:</b>	Fire Insur. Maps And /or Site Plans				
<a href="#">110</a>	1 of 1	<b>NNE/209.0</b>	<b>78.0 / 2.24</b>	<b>470 Bronson Avenue Ottawa ON</b>	<b>WWIS</b>
<b>Well ID:</b>	7331224			<b>Flowing (Y/N):</b>	
<b>Construction Date:</b>				<b>Flow Rate:</b>	
<b>Use 1st:</b>	Monitoring			<b>Data Entry Status:</b>	
<b>Use 2nd:</b>				<b>Data Src:</b>	
<b>Final Well Status:</b>	Observation Wells			<b>Date Received:</b>	09-Apr-2019 00:00:00
<b>Water Type:</b>				<b>Selected Flag:</b>	TRUE
<b>Casing Material:</b>				<b>Abandonment Rec:</b>	
<b>Audit No:</b>	Z296696			<b>Contractor:</b>	6964
<b>Tag:</b>	A255995			<b>Form Version:</b>	7
<b>Constructn Method:</b>				<b>Owner:</b>	
<b>Elevation (m):</b>				<b>County:</b>	OTTAWA
<b>Elevatn Reliability:</b>				<b>Lot:</b>	
<b>Depth to Bedrock:</b>				<b>Concession:</b>	
<b>Well Depth:</b>				<b>Concession Name:</b>	
<b>Overburden/Bedrock:</b>				<b>Easting NAD83:</b>	
<b>Pump Rate:</b>				<b>Northing NAD83:</b>	
<b>Static Water Level:</b>				<b>Zone:</b>	
<b>Clear/Cloudy:</b>				<b>UTM Reliability:</b>	
<b>Municipality:</b>	OTTAWA CITY				
<b>Site Info:</b>					
<b>PDF URL (Map):</b>					
<b><u>Additional Detail(s) (Map)</u></b>					
<b>Well Completed Date:</b>	2019/03/15				
<b>Year Completed:</b>	2019				
<b>Depth (m):</b>	4.572				

Map Key	Number of Records	Direction/ Distance (m)	Elev/Diff (m)	Site	DB
Latitude:		45.40724640372			
Longitude:		-75.7040576920121			
Path:					

**Bore Hole Information**

<b>Bore Hole ID:</b>	1007425094	<b>Elevation:</b>	
<b>DP2BR:</b>		<b>Elevrc:</b>	
<b>Spatial Status:</b>		<b>Zone:</b>	18
<b>Code OB:</b>		<b>East83:</b>	444904.00
<b>Code OB Desc:</b>		<b>North83:</b>	5028433.00
<b>Open Hole:</b>		<b>Org CS:</b>	UTM83
<b>Cluster Kind:</b>		<b>UTMRC:</b>	4
<b>Date Completed:</b>	15-Mar-2019 00:00:00	<b>UTMRC Desc:</b>	margin of error : 30 m - 100 m
<b>Remarks:</b>		<b>Location Method:</b>	wwr
<b>Elevrc Desc:</b>			
<b>Location Source Date:</b>			
<b>Improvement Location Source:</b>			
<b>Improvement Location Method:</b>			
<b>Source Revision Comment:</b>			
<b>Supplier Comment:</b>			

**Overburden and Bedrock**

**Materials Interval**

<b>Formation ID:</b>	1007835685
<b>Layer:</b>	2
<b>Color:</b>	2
<b>General Color:</b>	GREY
<b>Mat1:</b>	15
<b>Most Common Material:</b>	LIMESTONE
<b>Mat2:</b>	
<b>Mat2 Desc:</b>	
<b>Mat3:</b>	26
<b>Mat3 Desc:</b>	ROCK
<b>Formation Top Depth:</b>	8.0
<b>Formation End Depth:</b>	15.0
<b>Formation End Depth UOM:</b>	ft

**Overburden and Bedrock**

**Materials Interval**

<b>Formation ID:</b>	1007835684
<b>Layer:</b>	1
<b>Color:</b>	6
<b>General Color:</b>	BROWN
<b>Mat1:</b>	28
<b>Most Common Material:</b>	SAND
<b>Mat2:</b>	11
<b>Mat2 Desc:</b>	GRAVEL
<b>Mat3:</b>	01
<b>Mat3 Desc:</b>	FILL
<b>Formation Top Depth:</b>	0.0
<b>Formation End Depth:</b>	8.0
<b>Formation End Depth UOM:</b>	ft

**Annular Space/Abandonment**

**Sealing Record**

<b>Plug ID:</b>	1007836568
<b>Layer:</b>	3
<b>Plug From:</b>	9.0



<b>Map Key</b>	<b>Number of Records</b>	<b>Direction/ Distance (m)</b>	<b>Elev/Diff (m)</b>	<b>Site</b>	<b>DB</b>
<b>Plug To:</b>		15.0			
<b>Plug Depth UOM:</b>		ft			
<b><u>Annular Space/Abandonment Sealing Record</u></b>					
<b>Plug ID:</b>		1007836567			
<b>Layer:</b>		2			
<b>Plug From:</b>		1.0			
<b>Plug To:</b>		9.0			
<b>Plug Depth UOM:</b>		ft			
<b><u>Annular Space/Abandonment Sealing Record</u></b>					
<b>Plug ID:</b>		1007836566			
<b>Layer:</b>		1			
<b>Plug From:</b>		0.0			
<b>Plug To:</b>		1.0			
<b>Plug Depth UOM:</b>		ft			
<b><u>Method of Construction &amp; Well Use</u></b>					
<b>Method Construction ID:</b>		1007837832			
<b>Method Construction Code:</b>		5			
<b>Method Construction:</b>		Air Percussion			
<b>Other Method Construction:</b>					
<b><u>Method of Construction &amp; Well Use</u></b>					
<b>Method Construction ID:</b>		1007837831			
<b>Method Construction Code:</b>		2			
<b>Method Construction:</b>		Rotary (Convent.)			
<b>Other Method Construction:</b>					
<b><u>Pipe Information</u></b>					
<b>Pipe ID:</b>		1007834401			
<b>Casing No:</b>		0			
<b>Comment:</b>					
<b>Alt Name:</b>					
<b><u>Construction Record - Casing</u></b>					
<b>Casing ID:</b>		1007838360			
<b>Layer:</b>		1			
<b>Material:</b>		5			
<b>Open Hole or Material:</b>		PLASTIC			
<b>Depth From:</b>		0.0			
<b>Depth To:</b>		10.0			
<b>Casing Diameter:</b>		5.199999809265137			
<b>Casing Diameter UOM:</b>		Inch			
<b>Casing Depth UOM:</b>		ft			
<b><u>Construction Record - Screen</u></b>					
<b>Screen ID:</b>		1007838743			
<b>Layer:</b>		1			

Map Key	Number of Records	Direction/ Distance (m)	Elev/Diff (m)	Site	DB
---------	-------------------	-------------------------	---------------	------	----

**Slot:** 10  
**Screen Top Depth:** 10.0  
**Screen End Depth:** 15.0  
**Screen Material:** 5  
**Screen Depth UOM:** ft  
**Screen Diameter UOM:** inch  
**Screen Diameter:** 6.0

**Results of Well Yield Testing**

**Pump Test ID:** 1007839418  
**Pump Set At:**  
**Static Level:**  
**Final Level After Pumping:**  
**Recommended Pump Depth:**  
**Pumping Rate:**  
**Flowing Rate:**  
**Recommended Pump Rate:**  
**Levels UOM:** ft  
**Rate UOM:** GPM  
**Water State After Test Code:**  
**Water State After Test:**  
**Pumping Test Method:** 0  
**Pumping Duration HR:**  
**Pumping Duration MIN:**  
**Flowing:**

**Hole Diameter**

**Hole ID:** 1007837333  
**Diameter:** 3.5  
**Depth From:** 8.0  
**Depth To:** 15.0  
**Hole Depth UOM:** ft  
**Hole Diameter UOM:** Inch

**Hole Diameter**

**Hole ID:** 1007837332  
**Diameter:** 8.5  
**Depth From:** 0.0  
**Depth To:** 8.0  
**Hole Depth UOM:** ft  
**Hole Diameter UOM:** Inch

**Links**

<b>Bore Hole ID:</b> 1007425094	<b>Tag No:</b> A255995
<b>Depth M:</b> 4.572	<b>Contractor:</b> 6964
<b>Year Completed:</b> 2019	<b>Path:</b> 733\7331224.pdf
<b>Well Completed Dt:</b> 2019/03/15	<b>Latitude:</b> 45.40724640372
<b>Audit No:</b> Z296696	<b>Longitude:</b> -75.7040576920121

<a href="#">111</a>	1 of 4	E/209.0	77.9 / 2.15	CORPORATE FOODS LIMITED 458 CATHERINE STREET OTTAWA ON K1R 5T8	GEN
---------------------	--------	---------	-------------	--	-----

<b>Generator No:</b> ON0538900	<b>Status:</b>
<b>SIC Code:</b> 1072	<b>Co Admin:</b>
<b>SIC Description:</b> BREAD & OTHER PROD.	<b>Choice of Contact:</b>
<b>Approval Years:</b> 86,87,88,89	<b>Phone No Admin:</b>
<b>PO Box No:</b>	<b>Contam. Facility:</b>

Map Key	Number of Records	Direction/ Distance (m)	Elev/Diff (m)	Site	DB
<b>Country:</b>				<b>MHSW Facility:</b>	
<b><u>Detail(s)</u></b>					
<b>Waste Class:</b>		252			
<b>Waste Class Desc:</b>		WASTE OILS & LUBRICANTS			
<a href="#">111</a>	2 of 4	E/209.0	77.9 / 2.15	CORPORATE FOODS LIMITED 11-153 458 CATHERINE STREET OTTAWA ON K1R 5T8	GEN
<b>Generator No:</b>		ON0538900		<b>Status:</b>	
<b>SIC Code:</b>		1072		<b>Co Admin:</b>	
<b>SIC Description:</b>		BREAD & OTHER PROD.		<b>Choice of Contact:</b>	
<b>Approval Years:</b>		92,93,94,95,96,97,98		<b>Phone No Admin:</b>	
<b>PO Box No:</b>				<b>Contam. Facility:</b>	
<b>Country:</b>				<b>MHSW Facility:</b>	
<b><u>Detail(s)</u></b>					
<b>Waste Class:</b>		252			
<b>Waste Class Desc:</b>		WASTE OILS & LUBRICANTS			
<a href="#">111</a>	3 of 4	E/209.0	77.9 / 2.15	Securemax Self Storage Inc. 458 Catherine St. Ottawa ON K1R 5T8	GEN
<b>Generator No:</b>		ON8467374		<b>Status:</b>	
<b>SIC Code:</b>		493110		<b>Co Admin:</b>	
<b>SIC Description:</b>		General Warehousing and Storage		<b>Choice of Contact:</b>	
<b>Approval Years:</b>		05		<b>Phone No Admin:</b>	
<b>PO Box No:</b>				<b>Contam. Facility:</b>	
<b>Country:</b>				<b>MHSW Facility:</b>	
<b><u>Detail(s)</u></b>					
<b>Waste Class:</b>		221			
<b>Waste Class Desc:</b>		LIGHT FUELS			
<a href="#">111</a>	4 of 4	E/209.0	77.9 / 2.15	Securemax Self Storage Inc. 458 Catherine St. Ottawa ON K1R 5T8	GEN
<b>Generator No:</b>		ON9143384		<b>Status:</b>	
<b>SIC Code:</b>		238291		<b>Co Admin:</b>	
<b>SIC Description:</b>		ELEVATOR AND ESCALATOR INSTALLATION CONTRACTORS		<b>Choice of Contact:</b> CO_OFFICIAL	
<b>Approval Years:</b>		2015		<b>Phone No Admin:</b>	
<b>PO Box No:</b>				<b>Contam. Facility:</b> No	
<b>Country:</b>		Canada		<b>MHSW Facility:</b> No	
<b><u>Detail(s)</u></b>					
<b>Waste Class:</b>		251			
<b>Waste Class Desc:</b>		OIL SKIMMINGS & SLUDGES			
<a href="#">112</a>	1 of 1	E/209.1	77.9 / 2.15	ON	BORE

Map Key	Number of Records	Direction/ Distance (m)	Elev/Diff (m)	Site	DB
<b>Borehole ID:</b>	847488			<b>Inclin FLG:</b>	No
<b>OGF ID:</b>	215589146			<b>SP Status:</b>	Initial Entry
<b>Status:</b>	Decommissioned			<b>Surv Elev:</b>	No
<b>Type:</b>	Borehole			<b>Piezometer:</b>	No
<b>Use:</b>	Geotechnical/Geological Investigation			<b>Primary Name:</b>	
<b>Completion Date:</b>	17-AUG-1961			<b>Municipality:</b>	
<b>Static Water Level:</b>				<b>Lot:</b>	LOT F
<b>Primary Water Use:</b>				<b>Township:</b>	NEPEAN
<b>Sec. Water Use:</b>				<b>Latitude DD:</b>	45.405057
<b>Total Depth m:</b>	1.5			<b>Longitude DD:</b>	-75.701539
<b>Depth Ref:</b>	Ground Surface			<b>UTM Zone:</b>	18
<b>Depth Elev:</b>				<b>Easting:</b>	445099
<b>Drill Method:</b>	Power auger			<b>Northing:</b>	5028188
<b>Orig Ground Elev m:</b>	68.7			<b>Location Accuracy:</b>	
<b>Elev Reliabil Note:</b>				<b>Accuracy:</b>	Within 10 metres
<b>DEM Ground Elev m:</b>	75.8				
<b>Concession:</b>		BROKEN FRONT C			
<b>Location D:</b>					
<b>Survey D:</b>					
<b>Comments:</b>					

### Borehole Geology Stratum

<b>Geology Stratum ID:</b>	6557716			<b>Mat Consistency:</b>	
<b>Top Depth:</b>	.8			<b>Material Moisture:</b>	
<b>Bottom Depth:</b>	1.2			<b>Material Texture:</b>	Fine
<b>Material Color:</b>				<b>Non Geo Mat Type:</b>	
<b>Material 1:</b>	Sand			<b>Geologic Formation:</b>	
<b>Material 2:</b>	Silt			<b>Geologic Group:</b>	
<b>Material 3:</b>				<b>Geologic Period:</b>	
<b>Material 4:</b>				<b>Depositional Gen:</b>	
<b>Gsc Material Description:</b>					
<b>Stratum Description:</b>		SILTY FINE SAND	**Note: Many records provided by the department have a truncated [Stratum Description] field.		
<b>Geology Stratum ID:</b>	6557718			<b>Mat Consistency:</b>	
<b>Top Depth:</b>	1.4			<b>Material Moisture:</b>	
<b>Bottom Depth:</b>	1.5			<b>Material Texture:</b>	
<b>Material Color:</b>				<b>Non Geo Mat Type:</b>	
<b>Material 1:</b>	Till			<b>Geologic Formation:</b>	
<b>Material 2:</b>	Silt			<b>Geologic Group:</b>	
<b>Material 3:</b>				<b>Geologic Period:</b>	
<b>Material 4:</b>				<b>Depositional Gen:</b>	
<b>Gsc Material Description:</b>					
<b>Stratum Description:</b>		SILTY TILL	**Note: Many records provided by the department have a truncated [Stratum Description] field.		
<b>Geology Stratum ID:</b>	6557714			<b>Mat Consistency:</b>	
<b>Top Depth:</b>	0			<b>Material Moisture:</b>	
<b>Bottom Depth:</b>	.5			<b>Material Texture:</b>	
<b>Material Color:</b>				<b>Non Geo Mat Type:</b>	
<b>Material 1:</b>	Cinders			<b>Geologic Formation:</b>	
<b>Material 2:</b>	Sand			<b>Geologic Group:</b>	
<b>Material 3:</b>				<b>Geologic Period:</b>	
<b>Material 4:</b>				<b>Depositional Gen:</b>	
<b>Gsc Material Description:</b>					
<b>Stratum Description:</b>		CINDERS AND SAND	**Note: Many records provided by the department have a truncated [Stratum Description] field.		
<b>Geology Stratum ID:</b>	6557715			<b>Mat Consistency:</b>	
<b>Top Depth:</b>	.5			<b>Material Moisture:</b>	
<b>Bottom Depth:</b>	.8			<b>Material Texture:</b>	
<b>Material Color:</b>				<b>Non Geo Mat Type:</b>	
<b>Material 1:</b>	Fill			<b>Geologic Formation:</b>	
<b>Material 2:</b>	Fine Sand			<b>Geologic Group:</b>	
<b>Material 3:</b>	Gravel			<b>Geologic Period:</b>	
<b>Material 4:</b>	Cinders			<b>Depositional Gen:</b>	

Map Key	Number of Records	Direction/ Distance (m)	Elev/Diff (m)	Site	DB
<b>Gsc Material Description:</b>					
<b>Stratum Description:</b>		FILL FINE SAND WITH GRAVEL AND CINDERS **Note: Many records provided by the department have a truncated [Stratum Description] field.			
<b>Geology Stratum ID:</b>	6557717			<b>Mat Consistency:</b>	
<b>Top Depth:</b>	1.2			<b>Material Moisture:</b>	
<b>Bottom Depth:</b>	1.4			<b>Material Texture:</b>	
<b>Material Color:</b>				<b>Non Geo Mat Type:</b>	
<b>Material 1:</b>	Silt			<b>Geologic Formation:</b>	
<b>Material 2:</b>				<b>Geologic Group:</b>	
<b>Material 3:</b>				<b>Geologic Period:</b>	
<b>Material 4:</b>				<b>Depositional Gen:</b>	
<b>Gsc Material Description:</b>		SILT **Note: Many records provided by the department have a truncated [Stratum Description] field.			
<b>Stratum Description:</b>					
<a href="#">113</a>	1 of 2	W/211.1	70.9 / -4.85	Campbell, Tony John 434-436 Arlington Avenue, 469 Booth Street Ottawa ON	CA
<b>Certificate #:</b>		8488-63WL4D			
<b>Application Year:</b>		2004			
<b>Issue Date:</b>		8/17/2004			
<b>Approval Type:</b>		Municipal and Private Sewage Works			
<b>Status:</b>		Approved			
<b>Application Type:</b>					
<b>Client Name:</b>					
<b>Client Address:</b>					
<b>Client City:</b>					
<b>Client Postal Code:</b>					
<b>Project Description:</b>					
<b>Contaminants:</b>					
<b>Emission Control:</b>					
<a href="#">113</a>	2 of 2	W/211.1	70.9 / -4.85	Campbell, Tony John 469 Booth St 434- 436 Arlington Avenue Ottawa ON K1S 4M7	ECA
<b>Approval No:</b>		8488-63WL4D			
<b>Approval Date:</b>		2004-08-17			
<b>Status:</b>		Approved			
<b>Record Type:</b>		ECA			
<b>Link Source:</b>		IDS			
<b>SWP Area Name:</b>		ECA-MUNICIPAL AND PRIVATE SEWAGE WORKS			
<b>Approval Type:</b>		MUNICIPAL AND PRIVATE SEWAGE WORKS			
<b>Project Type:</b>		MUNICIPAL AND PRIVATE SEWAGE WORKS			
<b>Business Name:</b>		Campbell, Tony John			
<b>Address:</b>		469 Booth St 434- 436 Arlington Avenue			
<b>Full Address:</b>					
<b>Full PDF Link:</b>		<a href="https://www.accessenvironment.ene.gov.on.ca/instruments/2390-62QH4L-14.pdf">https://www.accessenvironment.ene.gov.on.ca/instruments/2390-62QH4L-14.pdf</a>			
<b>PDF Site Location:</b>					
<a href="#">114</a>	1 of 1	SW/212.0	70.7 / -4.99	ON	BORE
<b>Borehole ID:</b>		847353			
<b>OGF ID:</b>		215589017			
<b>Status:</b>		Decommissioned			
<b>Type:</b>		Borehole			
<b>Use:</b>		Geotechnical/Geological Investigation			
<b>Completion Date:</b>		26-NOV-1959			
<b>Static Water Level:</b>					
<b>Inclin FLG:</b>		No			
<b>SP Status:</b>		Initial Entry			
<b>Surv Elev:</b>		No			
<b>Piezometer:</b>		No			
<b>Primary Name:</b>					
<b>Municipality:</b>					
<b>Lot:</b>		LOT 40			

Map Key	Number of Records	Direction/ Distance (m)	Elev/Diff (m)	Site	DB
<b>Primary Water Use:</b>				<b>Township:</b>	NEPEAN
<b>Sec. Water Use:</b>				<b>Latitude DD:</b>	45.403557
<b>Total Depth m:</b>	4.3			<b>Longitude DD:</b>	-75.706759
<b>Depth Ref:</b>	Ground Surface			<b>UTM Zone:</b>	18
<b>Depth Elev:</b>				<b>Easting:</b>	444689
<b>Drill Method:</b>	Diamond Drill			<b>Northing:</b>	5028025
<b>Orig Ground Elev m:</b>	66.8			<b>Location Accuracy:</b>	
<b>Elev Reliabil Note:</b>				<b>Accuracy:</b>	Within 10 metres
<b>DEM Ground Elev m:</b>	70				
<b>Concession:</b>		CON 1 ON OTTAWA RIVER			
<b>Location D:</b>					
<b>Survey D:</b>					
<b>Comments:</b>					

**Borehole Geology Stratum**

<b>Geology Stratum ID:</b>	6556980	<b>Mat Consistency:</b>	
<b>Top Depth:</b>	.7	<b>Material Moisture:</b>	
<b>Bottom Depth:</b>	4.3	<b>Material Texture:</b>	
<b>Material Color:</b>		<b>Non Geo Mat Type:</b>	
<b>Material 1:</b>	Limestone	<b>Geologic Formation:</b>	
<b>Material 2:</b>	Shale	<b>Geologic Group:</b>	
<b>Material 3:</b>		<b>Geologic Period:</b>	
<b>Material 4:</b>		<b>Depositional Gen:</b>	
<b>Gsc Material Description:</b>			
<b>Stratum Description:</b>	BEDROCK LIMESTONE WITH THIN LAYERS OF INTERBEDDED SHALE WITH DECREASING SHALE CONTENT WITH DEPTH. MINOR CARBONATE REPLACEMENT AND VERY MINOR MINERALIZATION **Note: Many records provided by the department have a truncated [Stratum Description] field.		

<b>Geology Stratum ID:</b>	6556979	<b>Mat Consistency:</b>	
<b>Top Depth:</b>	.3	<b>Material Moisture:</b>	
<b>Bottom Depth:</b>	.7	<b>Material Texture:</b>	
<b>Material Color:</b>		<b>Non Geo Mat Type:</b>	
<b>Material 1:</b>	Till	<b>Geologic Formation:</b>	
<b>Material 2:</b>	Boulders	<b>Geologic Group:</b>	
<b>Material 3:</b>		<b>Geologic Period:</b>	
<b>Material 4:</b>		<b>Depositional Gen:</b>	
<b>Gsc Material Description:</b>			
<b>Stratum Description:</b>	BOULDER TILL **Note: Many records provided by the department have a truncated [Stratum Description] field.		

<b>Geology Stratum ID:</b>	6556978	<b>Mat Consistency:</b>	
<b>Top Depth:</b>	0	<b>Material Moisture:</b>	
<b>Bottom Depth:</b>	.3	<b>Material Texture:</b>	
<b>Material Color:</b>	Black	<b>Non Geo Mat Type:</b>	
<b>Material 1:</b>	Topsoil	<b>Geologic Formation:</b>	
<b>Material 2:</b>		<b>Geologic Group:</b>	
<b>Material 3:</b>		<b>Geologic Period:</b>	
<b>Material 4:</b>		<b>Depositional Gen:</b>	
<b>Gsc Material Description:</b>			
<b>Stratum Description:</b>	BLACK TOPSOIL **Note: Many records provided by the department have a truncated [Stratum Description] field.		

[115](#)    1 of 1    **NNE/212.5**    **77.9 / 2.15**    ON    [WWIS](#)

<b>Well ID:</b>	7226539	<b>Flowing (Y/N):</b>	
<b>Construction Date:</b>		<b>Flow Rate:</b>	
<b>Use 1st:</b>		<b>Data Entry Status:</b>	Yes
<b>Use 2nd:</b>		<b>Data Src:</b>	
<b>Final Well Status:</b>		<b>Date Received:</b>	02-Sep-2014 00:00:00
<b>Water Type:</b>		<b>Selected Flag:</b>	TRUE
<b>Casing Material:</b>		<b>Abandonment Rec:</b>	
<b>Audit No:</b>	C23744	<b>Contractor:</b>	1844
<b>Tag:</b>	A147986	<b>Form Version:</b>	8
<b>Constructn Method:</b>		<b>Owner:</b>	

Map Key	Number of Records	Direction/ Distance (m)	Elev/Diff (m)	Site	DB
<b>Elevation (m):</b> <b>Elevatn Reliabilty:</b> <b>Depth to Bedrock:</b> <b>Well Depth:</b> <b>Overburden/Bedrock:</b> <b>Pump Rate:</b> <b>Static Water Level:</b> <b>Clear/Cloudy:</b> <b>Municipality:</b> <b>Site Info:</b>				<b>County:</b> <b>Lot:</b> <b>Concession:</b> <b>Concession Name:</b> <b>Easting NAD83:</b> <b>Northing NAD83:</b> <b>Zone:</b> <b>UTM Reliability:</b>	OTTAWA          NEPEAN TOWNSHIP

PDF URL (Map):

**Additional Detail(s) (Map)**

**Well Completed Date:** 2014/05/14  
**Year Completed:** 2014  
**Depth (m):**  
**Latitude:** 45.4071779418406  
**Longitude:** -75.7034817983223  
**Path:**

**Bore Hole Information**

<b>Bore Hole ID:</b> 1005109196 <b>DP2BR:</b> <b>Spatial Status:</b> <b>Code OB:</b> <b>Code OB Desc:</b> <b>Open Hole:</b> <b>Cluster Kind:</b> <b>Date Completed:</b> 14-May-2014 00:00:00 <b>Remarks:</b> <b>Elevrc Desc:</b> <b>Location Source Date:</b> <b>Improvement Location Source:</b> <b>Improvement Location Method:</b> <b>Source Revision Comment:</b> <b>Supplier Comment:</b>	<b>Elevation:</b> <b>Elevrc:</b> <b>Zone:</b> 18 <b>East83:</b> 444949.00 <b>North83:</b> 5028425.00 <b>Org CS:</b> UTM83 <b>UTMRC:</b> 4 <b>UTMRC Desc:</b> margin of error : 30 m - 100 m <b>Location Method:</b> wwr
--	---

**Links**

<b>Bore Hole ID:</b> 1005109196 <b>Depth M:</b> <b>Year Completed:</b> 2014 <b>Well Completed Dt:</b> 2014/05/14 <b>Audit No:</b> C23744	<b>Tag No:</b> A147986 <b>Contractor:</b> 1844 <b>Path:</b> <b>Latitude:</b> 45.4071779418406 <b>Longitude:</b> -75.7034817983223
--	---

116	1 of 1	WSW/212.9	70.9 / -4.79	ON	BORE
<b>Borehole ID:</b> 847350 <b>OGF ID:</b> 215589014 <b>Status:</b> Decommissioned <b>Type:</b> Borehole <b>Use:</b> Geotechnical/Geological Investigation <b>Completion Date:</b> 24-NOV-1959 <b>Static Water Level:</b> 1.1 <b>Primary Water Use:</b> <b>Sec. Water Use:</b> <b>Total Depth m:</b> 4 <b>Depth Ref:</b> Ground Surface	<b>Inclin FLG:</b> No <b>SP Status:</b> Initial Entry <b>Surv Elev:</b> No <b>Piezometer:</b> No <b>Primary Name:</b> <b>Municipality:</b> <b>Lot:</b> LOT 40 <b>Township:</b> NEPEAN <b>Latitude DD:</b> 45.403843 <b>Longitude DD:</b> -75.707044 <b>UTM Zone:</b> 18				

Map Key	Number of Records	Direction/ Distance (m)	Elev/Diff (m)	Site	DB
<b>Depth Elev:</b>				<b>Easting:</b>	444667
<b>Drill Method:</b>	Diamond Drill			<b>Northing:</b>	5028057
<b>Orig Ground Elev m:</b>	66.3			<b>Location Accuracy:</b>	
<b>Elev Reliabil Note:</b>				<b>Accuracy:</b>	Within 10 metres
<b>DEM Ground Elev m:</b>	71.6				
<b>Concession:</b>		CON 1 ON OTTAWA RIVER			
<b>Location D:</b>					
<b>Survey D:</b>					
<b>Comments:</b>					

**Borehole Geology Stratum**

<b>Geology Stratum ID:</b>	6556971			<b>Mat Consistency:</b>	
<b>Top Depth:</b>	.3			<b>Material Moisture:</b>	
<b>Bottom Depth:</b>	.8			<b>Material Texture:</b>	
<b>Material Color:</b>				<b>Non Geo Mat Type:</b>	
<b>Material 1:</b>	Fill			<b>Geologic Formation:</b>	
<b>Material 2:</b>	Sand			<b>Geologic Group:</b>	
<b>Material 3:</b>	Clay			<b>Geologic Period:</b>	
<b>Material 4:</b>				<b>Depositional Gen:</b>	
<b>Gsc Material Description:</b>					
<b>Stratum Description:</b>	FILL MATERIAL (CLAYEY SAND) **Note: Many records provided by the department have a truncated [Stratum Description] field.				

<b>Geology Stratum ID:</b>	6556970			<b>Mat Consistency:</b>	
<b>Top Depth:</b>	0			<b>Material Moisture:</b>	
<b>Bottom Depth:</b>	.3			<b>Material Texture:</b>	
<b>Material Color:</b>	Black			<b>Non Geo Mat Type:</b>	
<b>Material 1:</b>	Topsoil			<b>Geologic Formation:</b>	
<b>Material 2:</b>	Clay			<b>Geologic Group:</b>	
<b>Material 3:</b>				<b>Geologic Period:</b>	
<b>Material 4:</b>				<b>Depositional Gen:</b>	
<b>Gsc Material Description:</b>					
<b>Stratum Description:</b>	BLACK CLAYEY TOPSOIL **Note: Many records provided by the department have a truncated [Stratum Description] field.				

<b>Geology Stratum ID:</b>	6556972			<b>Mat Consistency:</b>	
<b>Top Depth:</b>	.8			<b>Material Moisture:</b>	
<b>Bottom Depth:</b>	4			<b>Material Texture:</b>	
<b>Material Color:</b>				<b>Non Geo Mat Type:</b>	
<b>Material 1:</b>	Limestone			<b>Geologic Formation:</b>	
<b>Material 2:</b>	Shale			<b>Geologic Group:</b>	
<b>Material 3:</b>				<b>Geologic Period:</b>	
<b>Material 4:</b>				<b>Depositional Gen:</b>	
<b>Gsc Material Description:</b>					
<b>Stratum Description:</b>	BEDROCK LIMESTONE TO 7 FEET FOLLOWED BY LIMESTONE INTERBEDDED WITH SHALE LAYERS UP TO 2in. THICK. MINOR CARBONATE AND MINOR MINERALIZATION **Note: Many records provided by the department have a truncated [Stratum Description] field.				

<b><u>117</u></b>	<b>1 of 4</b>	<b>ESE/213.1</b>	<b>77.9 / 2.15</b>	<b>CANADIAN RED CROSS BLOOD TRANSFUSION CTR 85 PLYMOUTH ST OTTAWA ON K1S 3E2</b>	<b>GEN</b>
<b>Generator No:</b>	ON0269100			<b>Status:</b>	
<b>SIC Code:</b>	8685			<b>Co Admin:</b>	
<b>SIC Description:</b>	BLOOD BANK LAB.			<b>Choice of Contact:</b>	
<b>Approval Years:</b>	86,87,88,89,90,92,93,97			<b>Phone No Admin:</b>	
<b>PO Box No:</b>				<b>Contam. Facility:</b>	
<b>Country:</b>				<b>MHSW Facility:</b>	

**Detail(s)**

<b>Waste Class:</b>	312
---------------------	-----



Map Key	Number of Records	Direction/ Distance (m)	Elev/Diff (m)	Site	DB
<b>Waste Class Desc:</b>		PATHOLOGICAL WASTES			
<b>Waste Class:</b>		148			
<b>Waste Class Desc:</b>		INORGANIC LABORATORY CHEMICALS			
<b>Waste Class:</b>		263			
<b>Waste Class Desc:</b>		ORGANIC LABORATORY CHEMICALS			
<a href="#">117</a>	2 of 4	ESE/213.1	77.9 / 2.15	CANADIAN RED CROSS 08-060 BLOOD TRANSFUSION CTR 85 PLYMOUTH ST OTTAWA ON K1S 3E2	GEN
<b>Generator No:</b>		ON0269100		<b>Status:</b>	
<b>SIC Code:</b>		8685		<b>Co Admin:</b>	
<b>SIC Description:</b>		BLOOD BANK LAB.		<b>Choice of Contact:</b>	
<b>Approval Years:</b>		94,95,96		<b>Phone No Admin:</b>	
<b>PO Box No:</b>				<b>Contam. Facility:</b>	
<b>Country:</b>				<b>MHSW Facility:</b>	
<b><u>Detail(s)</u></b>					
<b>Waste Class:</b>		148			
<b>Waste Class Desc:</b>		INORGANIC LABORATORY CHEMICALS			
<b>Waste Class:</b>		263			
<b>Waste Class Desc:</b>		ORGANIC LABORATORY CHEMICALS			
<b>Waste Class:</b>		312			
<b>Waste Class Desc:</b>		PATHOLOGICAL WASTES			
<a href="#">117</a>	3 of 4	ESE/213.1	77.9 / 2.15	CANADIAN BLOOD SERVICES OTTAWA CENTRE 85 PLYMOUTH STREET OTTAWA ON K1S 3E2	GEN
<b>Generator No:</b>		ON0269100		<b>Status:</b>	
<b>SIC Code:</b>		8685		<b>Co Admin:</b>	
<b>SIC Description:</b>		BLOOD BANK LAB.		<b>Choice of Contact:</b>	
<b>Approval Years:</b>		98,99,00,01,02,03,04		<b>Phone No Admin:</b>	
<b>PO Box No:</b>				<b>Contam. Facility:</b>	
<b>Country:</b>				<b>MHSW Facility:</b>	
<b><u>Detail(s)</u></b>					
<b>Waste Class:</b>		148			
<b>Waste Class Desc:</b>		INORGANIC LABORATORY CHEMICALS			
<b>Waste Class:</b>		263			
<b>Waste Class Desc:</b>		ORGANIC LABORATORY CHEMICALS			
<b>Waste Class:</b>		312			
<b>Waste Class Desc:</b>		PATHOLOGICAL WASTES			
<a href="#">117</a>	4 of 4	ESE/213.1	77.9 / 2.15	85 Plymouth Street OTTAWA ON K1S 3E2	EHS
<b>Order No:</b>		20040810022w		<b>Nearest Intersection:</b>	
<b>Status:</b>		C		<b>Municipality:</b>	
<b>Report Type:</b>		Online Mapless		<b>Client Prov/State:</b> ON	
<b>Report Date:</b>		8/10/04		<b>Search Radius (km):</b> 0.25	
<b>Date Received:</b>		8/10/04		<b>X:</b> 0	
<b>Previous Site Name:</b>				<b>Y:</b> 0	
<b>Lot/Building Size:</b>					

Map Key	Number of Records	Direction/ Distance (m)	Elev/Diff (m)	Site	DB
<i>Additional Info Ordered:</i>					
<a href="#">118</a>	1 of 1	NE/213.8	77.9 / 2.15	501 Bronson Avenue, Ottawa ON	PINC
<b>Incident Id:</b>				<b>Pipe Material:</b>	
<b>Incident No:</b>	861938			<b>Fuel Category:</b>	Natural Gas
<b>Incident Reported Dt:</b>				<b>Health Impact:</b>	
<b>Type:</b>	FS-Pipeline Incident			<b>Environment Impact:</b>	
<b>Status Code:</b>	Pipeline Damage Reason Est			<b>Property Damage:</b>	Yes
<b>Tank Status:</b>	RC Established			<b>Service Interrupt:</b>	
<b>Task No:</b>	3997088			<b>Enforce Policy:</b>	Yes
<b>Spills Action Centre:</b>				<b>Public Relation:</b>	
<b>Fuel Type:</b>				<b>Pipeline System:</b>	
<b>Fuel Occurrence Tp:</b>				<b>PSIG:</b>	
<b>Date of Occurrence:</b>				<b>Attribute Category:</b>	FS-Perform P-line Inc Invest
<b>Occurrence Start Dt:</b>	2012/08/22			<b>Regulator Location:</b>	
<b>Depth:</b>				<b>Method Details:</b>	E-mail
<b>Customer Acct Name:</b>					
<b>Incident Address:</b>					
<b>Operation Type:</b>					
<b>Pipeline Type:</b>					
<b>Regulator Type:</b>					
<b>Summary:</b>	501 Bronson Avenue, Ottawa - 1 ¼" Pipeline Hit				
<b>Reported By:</b>	Armstrong, Alan - Enbridge				
<b>Affiliation:</b>					
<b>Occurrence Desc:</b>					
<b>Damage Reason:</b>	Excavation practices not sufficient				
<b>Notes:</b>					
<a href="#">119</a>	1 of 1	NE/213.9	77.9 / 2.15	501 Bronson Avenue Ottawa ON K1R 6J8	EHS
<b>Order No:</b>	20191209217			<b>Nearest Intersection:</b>	
<b>Status:</b>	C			<b>Municipality:</b>	
<b>Report Type:</b>	Standard Report			<b>Client Prov/State:</b>	ON
<b>Report Date:</b>	12-DEC-19			<b>Search Radius (km):</b>	.25
<b>Date Received:</b>	09-DEC-19			<b>X:</b>	-75.703015
<b>Previous Site Name:</b>				<b>Y:</b>	45.407036
<b>Lot/Building Size:</b>					
<b>Additional Info Ordered:</b>					
<a href="#">120</a>	1 of 1	WSW/214.0	71.6 / -4.15	ON	BORE
<b>Borehole ID:</b>	847349			<b>Inclin FLG:</b>	No
<b>OGF ID:</b>	215589013			<b>SP Status:</b>	Initial Entry
<b>Status:</b>	Decommissioned			<b>Surv Elev:</b>	No
<b>Type:</b>	Borehole			<b>Piezometer:</b>	No
<b>Use:</b>	Geotechnical/Geological Investigation			<b>Primary Name:</b>	
<b>Completion Date:</b>	25-NOV-1959			<b>Municipality:</b>	
<b>Static Water Level:</b>	0.8			<b>Lot:</b>	LOT 40
<b>Primary Water Use:</b>				<b>Township:</b>	NEPEAN
<b>Sec. Water Use:</b>				<b>Latitude DD:</b>	45.4037
<b>Total Depth m:</b>	2.6			<b>Longitude DD:</b>	-75.70694
<b>Depth Ref:</b>	Ground Surface			<b>UTM Zone:</b>	18
<b>Depth Elev:</b>				<b>Easting:</b>	444675
<b>Drill Method:</b>	Diamond Drill			<b>Northing:</b>	5028041
<b>Orig Ground Elev m:</b>	66.7			<b>Location Accuracy:</b>	
<b>Elev Reliabil Note:</b>				<b>Accuracy:</b>	Within 10 metres

Map Key	Number of Records	Direction/ Distance (m)	Elev/Diff (m)	Site	DB
<b>DEM Ground Elev m:</b> 72.2 <b>Concession:</b> CON 1 ON OTTAWA RIVER <b>Location D:</b> <b>Survey D:</b> <b>Comments:</b>					
<b><u>Borehole Geology Stratum</u></b>					
<b>Geology Stratum ID:</b> 6556967 <b>Top Depth:</b> 0 <b>Bottom Depth:</b> .3 <b>Material Color:</b> Black <b>Material 1:</b> Topsoil <b>Material 2:</b> <b>Material 3:</b> <b>Material 4:</b> <b>Gsc Material Description:</b> <b>Stratum Description:</b> BLACK TOPSOIL **Note: Many records provided by the department have a truncated [Stratum Description] field.					
<b>Mat Consistency:</b> <b>Material Moisture:</b> <b>Material Texture:</b> <b>Non Geo Mat Type:</b> <b>Geologic Formation:</b> <b>Geologic Group:</b> <b>Geologic Period:</b> <b>Depositional Gen:</b>					
<b>Geology Stratum ID:</b> 6556969 <b>Top Depth:</b> .6 <b>Bottom Depth:</b> 2.6 <b>Material Color:</b> <b>Material 1:</b> Limestone <b>Material 2:</b> Shale <b>Material 3:</b> <b>Material 4:</b> <b>Gsc Material Description:</b> <b>Stratum Description:</b> BEDROCK LIMESTONE WITH MINOR SHALE. 1 BAND 1in. THICK. MINOR CARBONATE AND MINERALIZATION REPLACEMENT **Note: Many records provided by the department have a truncated [Stratum Description] field.					
<b>Mat Consistency:</b> <b>Material Moisture:</b> <b>Material Texture:</b> <b>Non Geo Mat Type:</b> <b>Geologic Formation:</b> <b>Geologic Group:</b> <b>Geologic Period:</b> <b>Depositional Gen:</b>					
<b>Geology Stratum ID:</b> 6556968 <b>Top Depth:</b> .3 <b>Bottom Depth:</b> .6 <b>Material Color:</b> <b>Material 1:</b> Fill <b>Material 2:</b> Boulders <b>Material 3:</b> Clay <b>Material 4:</b> <b>Gsc Material Description:</b> <b>Stratum Description:</b> FILL - BOULDERS AND CLAY **Note: Many records provided by the department have a truncated [Stratum Description] field.					
<b>Mat Consistency:</b> <b>Material Moisture:</b> <b>Material Texture:</b> <b>Non Geo Mat Type:</b> <b>Geologic Formation:</b> <b>Geologic Group:</b> <b>Geologic Period:</b> <b>Depositional Gen:</b>					
<a href="#">121</a>	1 of 1	N/214.2	77.1 / 1.40	714 Gladstone Ave ottawa ON K1R 6X3	EHS
<b>Order No:</b> 20061109003 <b>Status:</b> C <b>Report Type:</b> Complete Report <b>Report Date:</b> 11/14/2006 <b>Date Received:</b> 11/9/2006 <b>Previous Site Name:</b> <b>Lot/Building Size:</b> <b>Additional Info Ordered:</b>					
<b>Nearest Intersection:</b> gladstone & bronson ave <b>Municipality:</b> <b>Client Prov/State:</b> ON <b>Search Radius (km):</b> 0.25 <b>X:</b> -75.704139 <b>Y:</b> 45.407488					
<a href="#">122</a>	1 of 1	SW/215.2	72.0 / -3.72	555 BOOTH ST OTTAWA ON	WWIS
<b>Well ID:</b> 7291186 <b>Construction Date:</b> <b>Use 1st:</b> Test Hole					
<b>Flowing (Y/N):</b> <b>Flow Rate:</b> <b>Data Entry Status:</b>					

Map Key	Number of Records	Direction/ Distance (m)	Elev/Diff (m)	Site	DB
<b>Use 2nd:</b>	Monitoring			<b>Data Src:</b>	
<b>Final Well Status:</b>	Abandoned-Other			<b>Date Received:</b>	28-Jul-2017 00:00:00
<b>Water Type:</b>				<b>Selected Flag:</b>	TRUE
<b>Casing Material:</b>				<b>Abandonment Rec:</b>	Yes
<b>Audit No:</b>	Z247740			<b>Contractor:</b>	7241
<b>Tag:</b>				<b>Form Version:</b>	7
<b>Constructn Method:</b>				<b>Owner:</b>	
<b>Elevation (m):</b>				<b>County:</b>	OTTAWA
<b>Elevatn Reliabilty:</b>				<b>Lot:</b>	
<b>Depth to Bedrock:</b>				<b>Concession:</b>	
<b>Well Depth:</b>				<b>Concession Name:</b>	
<b>Overburden/Bedrock:</b>				<b>Easting NAD83:</b>	
<b>Pump Rate:</b>				<b>Northing NAD83:</b>	
<b>Static Water Level:</b>				<b>Zone:</b>	
<b>Clear/Cloudy:</b>				<b>UTM Reliability:</b>	
<b>Municipality:</b>		NEPEAN TOWNSHIP			
<b>Site Info:</b>					
<b>PDF URL (Map):</b>					
<b><u>Additional Detail(s) (Map)</u></b>					
<b>Well Completed Date:</b>		2017/05/26			
<b>Year Completed:</b>		2017			
<b>Depth (m):</b>					
<b>Latitude:</b>		45.4032089345343			
<b>Longitude:</b>		-75.7063075497173			
<b>Path:</b>					
<b><u>Bore Hole Information</u></b>					
<b>Bore Hole ID:</b>	1006676831			<b>Elevation:</b>	
<b>DP2BR:</b>				<b>Elevrc:</b>	
<b>Spatial Status:</b>				<b>Zone:</b>	18
<b>Code OB:</b>				<b>East83:</b>	444724.00
<b>Code OB Desc:</b>				<b>North83:</b>	5027986.00
<b>Open Hole:</b>				<b>Org CS:</b>	UTM83
<b>Cluster Kind:</b>				<b>UTMRC:</b>	4
<b>Date Completed:</b>	26-May-2017 00:00:00			<b>UTMRC Desc:</b>	margin of error : 30 m - 100 m
<b>Remarks:</b>				<b>Location Method:</b>	wwr
<b>Elevrc Desc:</b>					
<b>Location Source Date:</b>					
<b>Improvement Location Source:</b>					
<b>Improvement Location Method:</b>					
<b>Source Revision Comment:</b>					
<b>Supplier Comment:</b>					
<b><u>Annular Space/Abandonment Sealing Record</u></b>					
<b>Plug ID:</b>	1006815726				
<b>Layer:</b>	3				
<b>Plug From:</b>	2.0				
<b>Plug To:</b>	15.0				
<b>Plug Depth UOM:</b>	ft				
<b><u>Annular Space/Abandonment Sealing Record</u></b>					
<b>Plug ID:</b>	1006815724				
<b>Layer:</b>	1				
<b>Plug From:</b>	0.0				

<b>Map Key</b>	<b>Number of Records</b>	<b>Direction/ Distance (m)</b>	<b>Elev/Diff (m)</b>	<b>Site</b>	<b>DB</b>
<b>Plug To:</b>		1.0			
<b>Plug Depth UOM:</b>		ft			
<b><u>Annular Space/Abandonment Sealing Record</u></b>					
<b>Plug ID:</b>		1006815725			
<b>Layer:</b>		2			
<b>Plug From:</b>		1.0			
<b>Plug To:</b>		2.0			
<b>Plug Depth UOM:</b>		ft			
<b><u>Method of Construction &amp; Well Use</u></b>					
<b>Method Construction ID:</b>		1006815720			
<b>Method Construction Code:</b>		B			
<b>Method Construction:</b>		Other Method			
<b>Other Method Construction:</b>		HAND PULL			
<b><u>Pipe Information</u></b>					
<b>Pipe ID:</b>		1006815712			
<b>Casing No:</b>		0			
<b>Comment:</b>					
<b>Alt Name:</b>					
<b><u>Construction Record - Casing</u></b>					
<b>Casing ID:</b>		1006815716			
<b>Layer:</b>		1			
<b>Material:</b>		5			
<b>Open Hole or Material:</b>		PLASTIC			
<b>Depth From:</b>		0.0			
<b>Depth To:</b>		5.0			
<b>Casing Diameter:</b>		2.0299999713897705			
<b>Casing Diameter UOM:</b>		inch			
<b>Casing Depth UOM:</b>		ft			
<b><u>Construction Record - Screen</u></b>					
<b>Screen ID:</b>		1006815717			
<b>Layer:</b>		1			
<b>Slot:</b>		10			
<b>Screen Top Depth:</b>		5.0			
<b>Screen End Depth:</b>		15.0			
<b>Screen Material:</b>		5			
<b>Screen Depth UOM:</b>		ft			
<b>Screen Diameter UOM:</b>		inch			
<b>Screen Diameter:</b>		2.375			
<b><u>Water Details</u></b>					
<b>Water ID:</b>		1006815715			
<b>Layer:</b>					
<b>Kind Code:</b>					
<b>Kind:</b>					
<b>Water Found Depth:</b>					
<b>Water Found Depth UOM:</b>		ft			

Map Key	Number of Records	Direction/ Distance (m)	Elev/Diff (m)	Site	DB
<b><u>Hole Diameter</u></b>					
Hole ID:		1006815714			
Diameter:					
Depth From:					
Depth To:					
Hole Depth UOM:		ft			
Hole Diameter UOM:		inch			
<b><u>Links</u></b>					
Bore Hole ID:	1006676831			Tag No:	
Depth M:				Contractor:	7241
Year Completed:	2017			Path:	729\7291186.pdf
Well Completed Dt:	2017/05/26			Latitude:	45.4032089345343
Audit No:	Z247740			Longitude:	-75.7063075497173
<a href="#">123</a>	1 of 1	NNW/216.0	75.8 / 0.12	1693902 Ontario Inc. 735 Gladstone Avenue, 737 Gladstone Avenue, and 212 Arthur Street, Ottawa, ON	RSC
RSC ID:	4709			Cert Date:	11-Aug-06
RA No:				Cert Prop Use No:	No CPU
RSC Type:				Intended Prop Use:	Residential
Curr Property Use:	Commercial			Qual Person Name:	Antranik Boghossian
Ministry District:	OTTAWA			Stratified (Y/N):	
Filing Date:	10-Oct-06			Audit (Y/N):	
Date Ack:				Entire Leg Prop. (Y/N):	Yes
Date Returned:				Accuracy Estimate:	6 to 10 meters
Restoration Type:				Telephone:	613-2341890
Soil Type:				Fax:	
Criteria:				Email:	
CPU Issued Sect 1686:	No				
Asmt Roll No:					
Prop ID No (PIN):	04109-0397 LT				
Property Municipal Address:	735 Gladstone Avenue, 737 Gladstone Avenue, and 212 Arthur Street, Ottawa,				
Mailing Address:	737 GLADSTONE AVE, OTTAWA, ON, K1R 6X4				
Latitude & Latitude:	45.40717460N 75.70548800W (converted from UTM)				
UTM Coordinates:	NAD83 18-444792-5028426				
Consultant:					
Legal Desc:	Lot 177 Plan 3459, being Part 1 on Plan 5R-10410 and Parts 1, 2, and 3 on Plan 4R-20300, Ottawa				
Measurement Method:	Digitized from a map				
Applicable Standards:	Full Depth Site Conditions Standard, with Nonpotable Ground Water, Coarse Textured Soil, for Residential/Parkland/Institutional property use				
RSC PDF:					
<a href="#">124</a>	1 of 33	SW/216.2	71.8 / -3.90	PUBLIC WORKS CANADA 555 BOOTH STREET OTTAWA CITY ON	CA
Certificate #:	8-4062-87-				
Application Year:	87				
Issue Date:	8/26/1987				
Approval Type:	Industrial air				
Status:	Approved				
Application Type:					
Client Name:					
Client Address:					
Client City:					
Client Postal Code:					
Project Description:	FUME COLLECTION				

Map Key	Number of Records	Direction/ Distance (m)	Elev/Diff (m)	Site	DB
<b>Contaminants:</b>		Sulphur Dioxide, Hydrogen Chloride, Hydrogen Sulphide			
<b>Emission Control:</b>		Packed Tower,			

<a href="#">124</a>	2 of 33	SW/216.2	71.8 / -3.90	ENERGY MINES & RESOURCES 555 BOOTH STREET OTTAWA ON K1A 061	NPCB
---------------------	---------	----------	--------------	---	------

**Company Code:** O3077  
**Industry:** Public Works Canada  
**Site Status:**  
**Transaction Date:** 8/22/1991  
**Inspection Date:** 7/30/1991

**--Details--**

**Label:**  
**Serial No.:**  
**PCB Type/Code:** Askarel  
**Location:**  
**Item/State:**  
**No. of Items:**  
**Manufacturer:**  
**Status:** In-Use  
**Contents:** 5.00 L

**Label:**  
**Serial No.:**  
**PCB Type/Code:** Askarel  
**Location:**  
**Item/State:**  
**No. of Items:**  
**Manufacturer:**  
**Status:** In-Use  
**Contents:** 45.00 L

**Label:**  
**Serial No.:**  
**PCB Type/Code:** Askarel  
**Location:**  
**Item/State:**  
**No. of Items:**  
**Manufacturer:**  
**Status:** In-Use  
**Contents:** 50.00 L

**Label:**  
**Serial No.:**  
**PCB Type/Code:** Askarel  
**Location:**  
**Item/State:**  
**No. of Items:**  
**Manufacturer:**  
**Status:** In-Use  
**Contents:** 117.00 L

**Label:**  
**Serial No.:**  
**PCB Type/Code:** Pyranol  
**Location:**  
**Item/State:**  
**No. of Items:**  
**Manufacturer:**  
**Status:** In-Use  
**Contents:** 648.00 L

Map Key	Number of Records	Direction/ Distance (m)	Elev/Diff (m)	Site	DB
---------	-------------------	-------------------------	---------------	------	----

**Label:**

**Serial No.:**

**PCB Type/Code:** Pyranol

**Location:**

**Item/State:**

**No. of Items:**

**Manufacturer:**

**Status:** In-Use

**Contents:** 1476.00 L

**Label:**

**Serial No.:**

**PCB Type/Code:** Pyranol

**Location:**

**Item/State:**

**No. of Items:**

**Manufacturer:**

**Status:** In-Use

**Contents:** 1546.00 L

**Label:**

**Serial No.:**

**PCB Type/Code:** Low 50 - 10,000 ppm

**Location:**

**Item/State:**

**No. of Items:**

**Manufacturer:**

**Status:** In-Use

**Contents:** 4086.00 L

[124](#)

3 of 33

SW/216.2

71.8 / -3.90

**ENERGY MINES & RESOURCES  
555 BOOTH ST.  
OTTAWA ON**

**NPCB**

**Company Code:** O3089

**Industry:** Energy, Mines & Resources (EMR)

**Site Status:**

**Transaction Date:** 9/3/1991

**Inspection Date:** 7/31/1991

**--Details--**

**Label:**

**Serial No.:**

**PCB Type/Code:** Askarel

**Location:**

**Item/State:**

**No. of Items:**

**Manufacturer:**

**Status:** Stored for Disposal

**Contents:** 0.00 L

**Label:**

**Serial No.:**

**PCB Type/Code:** Unknown concentration

**Location:**

**Item/State:**

**No. of Items:**

**Manufacturer:**

**Status:** Stored for Disposal

**Contents:** 0.00 L

**Label:**



<b>Map Key</b>	<b>Number of Records</b>	<b>Direction/ Distance (m)</b>	<b>Elev/Diff (m)</b>	<b>Site</b>	<b>DB</b>
<b>Serial No.:</b> <b>PCB Type/Code:</b> <b>Location:</b> <b>Item/State:</b> <b>No. of Items:</b> <b>Manufacturer:</b> <b>Status:</b> <b>Contents:</b>		Askarel			
<b>Label:</b> <b>Serial No.:</b> <b>PCB Type/Code:</b> <b>Location:</b> <b>Item/State:</b> <b>No. of Items:</b> <b>Manufacturer:</b> <b>Status:</b> <b>Contents:</b>		Askarel			
<b>Label:</b> <b>Serial No.:</b> <b>PCB Type/Code:</b> <b>Location:</b> <b>Item/State:</b> <b>No. of Items:</b> <b>Manufacturer:</b> <b>Status:</b> <b>Contents:</b>		Askarel			
<b>Label:</b> <b>Serial No.:</b> <b>PCB Type/Code:</b> <b>Location:</b> <b>Item/State:</b> <b>No. of Items:</b> <b>Manufacturer:</b> <b>Status:</b> <b>Contents:</b>		Askarel			
<b>Label:</b> <b>Serial No.:</b> <b>PCB Type/Code:</b> <b>Location:</b> <b>Item/State:</b> <b>No. of Items:</b> <b>Manufacturer:</b> <b>Status:</b> <b>Contents:</b>		Askarel			
<b>Label:</b> <b>Serial No.:</b> <b>PCB Type/Code:</b> <b>Location:</b> <b>Item/State:</b> <b>No. of Items:</b> <b>Manufacturer:</b> <b>Status:</b> <b>Contents:</b>		Askarel			
<b>Label:</b> <b>Serial No.:</b> <b>PCB Type/Code:</b> <b>Location:</b> <b>Item/State:</b> <b>No. of Items:</b> <b>Manufacturer:</b> <b>Status:</b> <b>Contents:</b>		Askarel			
<b>Label:</b> <b>Serial No.:</b> <b>PCB Type/Code:</b> <b>Location:</b> <b>Item/State:</b> <b>No. of Items:</b> <b>Manufacturer:</b> <b>Status:</b> <b>Contents:</b>		Askarel			

<b>Map Key</b>	<b>Number of Records</b>	<b>Direction/ Distance (m)</b>	<b>Elev/Diff (m)</b>	<b>Site</b>	<b>DB</b>
<b>Status:</b>				Stored for Disposal	
<b>Contents:</b>			5.75 L		
<b>Label:</b>					
<b>Serial No.:</b>					
<b>PCB Type/Code:</b>		Askarel			
<b>Location:</b>					
<b>Item/State:</b>					
<b>No. of Items:</b>					
<b>Manufacturer:</b>					
<b>Status:</b>				Stored for Disposal	
<b>Contents:</b>			6.60 L		
<b>Label:</b>					
<b>Serial No.:</b>					
<b>PCB Type/Code:</b>		Inerteen			
<b>Location:</b>					
<b>Item/State:</b>					
<b>No. of Items:</b>					
<b>Manufacturer:</b>					
<b>Status:</b>				Stored for Disposal	
<b>Contents:</b>			10.00 L		
<b>Label:</b>					
<b>Serial No.:</b>					
<b>PCB Type/Code:</b>		Askarel			
<b>Location:</b>					
<b>Item/State:</b>					
<b>No. of Items:</b>					
<b>Manufacturer:</b>					
<b>Status:</b>				Stored for Disposal	
<b>Contents:</b>			18.18 L		
<b>Label:</b>					
<b>Serial No.:</b>					
<b>PCB Type/Code:</b>		Askarel			
<b>Location:</b>					
<b>Item/State:</b>					
<b>No. of Items:</b>					
<b>Manufacturer:</b>					
<b>Status:</b>				Stored for Disposal	
<b>Contents:</b>			30.00 L		
<b>Label:</b>					
<b>Serial No.:</b>					
<b>PCB Type/Code:</b>		Askarel			
<b>Location:</b>					
<b>Item/State:</b>					
<b>No. of Items:</b>					
<b>Manufacturer:</b>					
<b>Status:</b>				Stored for Disposal	
<b>Contents:</b>			43.40 L		
<b>Label:</b>					
<b>Serial No.:</b>					
<b>PCB Type/Code:</b>		Askarel			
<b>Location:</b>					
<b>Item/State:</b>					
<b>No. of Items:</b>					
<b>Manufacturer:</b>					
<b>Status:</b>				Stored for Disposal	
<b>Contents:</b>			44.00 L		
<b>Label:</b>					
<b>Serial No.:</b>					
<b>PCB Type/Code:</b>		Askarel			

<b>Map Key</b>	<b>Number of Records</b>	<b>Direction/ Distance (m)</b>	<b>Elev/Diff (m)</b>	<b>Site</b>	<b>DB</b>
<b>Location:</b> <b>Item/State:</b> <b>No. of Items:</b> <b>Manufacturer:</b> <b>Status:</b> <b>Contents:</b>				Stored for Disposal 95.21 L	
<b>Label:</b> <b>Serial No.:</b> <b>PCB Type/Code:</b> <b>Location:</b> <b>Item/State:</b> <b>No. of Items:</b> <b>Manufacturer:</b> <b>Status:</b> <b>Contents:</b>		Askarel		Stored for Disposal 135.00 L	
<b>Label:</b> <b>Serial No.:</b> <b>PCB Type/Code:</b> <b>Location:</b> <b>Item/State:</b> <b>No. of Items:</b> <b>Manufacturer:</b> <b>Status:</b> <b>Contents:</b>		Unknown concentration		Stored for Disposal 136.38 L	
<b>Label:</b> <b>Serial No.:</b> <b>PCB Type/Code:</b> <b>Location:</b> <b>Item/State:</b> <b>No. of Items:</b> <b>Manufacturer:</b> <b>Status:</b> <b>Contents:</b>		Unknown concentration		Stored for Disposal 181.84 L	
<b>Label:</b> <b>Serial No.:</b> <b>PCB Type/Code:</b> <b>Location:</b> <b>Item/State:</b> <b>No. of Items:</b> <b>Manufacturer:</b> <b>Status:</b> <b>Contents:</b>		Unknown concentration		Stored for Disposal 300.00 KG	
<b>Label:</b> <b>Serial No.:</b> <b>PCB Type/Code:</b> <b>Location:</b> <b>Item/State:</b> <b>No. of Items:</b> <b>Manufacturer:</b> <b>Status:</b> <b>Contents:</b>		Askarel		Stored for Disposal 455.00 L	
<b>Label:</b> <b>Serial No.:</b> <b>PCB Type/Code:</b> <b>Location:</b> <b>Item/State:</b> <b>No. of Items:</b> <b>Manufacturer:</b> <b>Status:</b> <b>Contents:</b>		Askarel		Stored for Disposal 1000.00 L	

Map Key	Number of Records	Direction/ Distance (m)	Elev/Diff (m)	Site	DB
<b>Label:</b>					
<b>Serial No.:</b>					
<b>PCB Type/Code:</b>		Askarel			
<b>Location:</b>					
<b>Item/State:</b>					
<b>No. of Items:</b>					
<b>Manufacturer:</b>					
<b>Status:</b>		Stored for Disposal			
<b>Contents:</b>		1600.00 L			
<b>Label:</b>					
<b>Serial No.:</b>					
<b>PCB Type/Code:</b>		Askarel			
<b>Location:</b>					
<b>Item/State:</b>					
<b>No. of Items:</b>					
<b>Manufacturer:</b>					
<b>Status:</b>		Stored for Disposal			
<b>Contents:</b>		28.90 L			

<a href="#">124</a>	4 of 33	SW/216.2	71.8 / -3.90	<b>PUBLIC WORKS AND GOV'T SERVICES CANADA 555 BOOTH STREET OTTAWA ON K1A 0E4</b>	<b>GEN</b>
---------------------	---------	----------	--------------	--	------------

**Generator No:** ON1765034  
**SIC Code:** 8151  
**SIC Description:** EXEC./LEGIS. ADMIN.  
**Approval Years:** 99,00,01  
**PO Box No:**  
**Country:**

**Status:**  
**Co Admin:**  
**Choice of Contact:**  
**Phone No Admin:**  
**Contam. Facility:**  
**MHSW Facility:**

**Detail(s)**

**Waste Class:** 112  
**Waste Class Desc:** ACID WASTE - HEAVY METALS

**Waste Class:** 121  
**Waste Class Desc:** ALKALINE WASTES - HEAVY METALS

**Waste Class:** 212  
**Waste Class Desc:** ALIPHATIC SOLVENTS

**Waste Class:** 252  
**Waste Class Desc:** WASTE OILS & LUBRICANTS

<a href="#">124</a>	5 of 33	SW/216.2	71.8 / -3.90	<b>Public Works and Government Services Canada 555 Booth Street Ottawa ON K1A 0E4</b>	<b>GEN</b>
---------------------	---------	----------	--------------	---	------------

**Generator No:** ON3165676  
**SIC Code:** 533110  
**SIC Description:** Lessors of Non-Financial Intangible Assets (Except Copyrighted Works)  
**Approval Years:** 04,05,07,08  
**PO Box No:**  
**Country:**

**Status:**  
**Co Admin:**  
**Choice of Contact:**  
**Phone No Admin:**  
**Contam. Facility:**  
**MHSW Facility:**

**Detail(s)**

**Waste Class:** 252

<b>Map Key</b>	<b>Number of Records</b>	<b>Direction/ Distance (m)</b>	<b>Elev/Diff (m)</b>	<b>Site</b>	<b>DB</b>
<b>Waste Class Desc:</b>		WASTE OILS & LUBRICANTS			
<b>Waste Class:</b>		145			
<b>Waste Class Desc:</b>		PAINT/PIGMENT/COATING RESIDUES			

<a href="#">124</a>	6 of 33	SW/216.2	71.8 / -3.90	Natural Resources Canada 555 Booth Street Ottawa ON K1A 0E4	GEN
<b>Generator No:</b>		ON7758192		<b>Status:</b>	
<b>SIC Code:</b>		911910		<b>Co Admin:</b>	
<b>SIC Description:</b>		Other Federal Government Public Administration		<b>Choice of Contact:</b>	
<b>Approval Years:</b>		04,05,06,07,08		<b>Phone No Admin:</b>	
<b>PO Box No:</b>				<b>Contam. Facility:</b>	
<b>Country:</b>				<b>MHSW Facility:</b>	

**Detail(s)**

<b>Waste Class:</b>	263
<b>Waste Class Desc:</b>	ORGANIC LABORATORY CHEMICALS
<b>Waste Class:</b>	263
<b>Waste Class Desc:</b>	ORGANIC LABORATORY CHEMICALS
<b>Waste Class:</b>	263
<b>Waste Class Desc:</b>	ORGANIC LABORATORY CHEMICALS
<b>Waste Class:</b>	148
<b>Waste Class Desc:</b>	INORGANIC LABORATORY CHEMICALS
<b>Waste Class:</b>	148
<b>Waste Class Desc:</b>	INORGANIC LABORATORY CHEMICALS
<b>Waste Class:</b>	263
<b>Waste Class Desc:</b>	ORGANIC LABORATORY CHEMICALS
<b>Waste Class:</b>	131
<b>Waste Class Desc:</b>	NEUTRALIZED WASTES - HEAVY METALS
<b>Waste Class:</b>	148
<b>Waste Class Desc:</b>	INORGANIC LABORATORY CHEMICALS
<b>Waste Class:</b>	148
<b>Waste Class Desc:</b>	INORGANIC LABORATORY CHEMICALS
<b>Waste Class:</b>	148
<b>Waste Class Desc:</b>	INORGANIC LABORATORY CHEMICALS
<b>Waste Class:</b>	148
<b>Waste Class Desc:</b>	INORGANIC LABORATORY CHEMICALS
<b>Waste Class:</b>	145
<b>Waste Class Desc:</b>	PAINT/PIGMENT/COATING RESIDUES
<b>Waste Class:</b>	131
<b>Waste Class Desc:</b>	NEUTRALIZED WASTES - HEAVY METALS
<b>Waste Class:</b>	148
<b>Waste Class Desc:</b>	INORGANIC LABORATORY CHEMICALS

Map Key	Number of Records	Direction/ Distance (m)	Elev/Diff (m)	Site	DB
<b>Waste Class:</b>		121			
<b>Waste Class Desc:</b>		ALKALINE WASTES - HEAVY METALS			
<b>Waste Class:</b>		146			
<b>Waste Class Desc:</b>		OTHER SPECIFIED INORGANICS			
<b>Waste Class:</b>		263			
<b>Waste Class Desc:</b>		ORGANIC LABORATORY CHEMICALS			
<b>Waste Class:</b>		148			
<b>Waste Class Desc:</b>		INORGANIC LABORATORY CHEMICALS			
<b>Waste Class:</b>		148			
<b>Waste Class Desc:</b>		INORGANIC LABORATORY CHEMICALS			
<b>Waste Class:</b>		213			
<b>Waste Class Desc:</b>		PETROLEUM DISTILLATES			
<b>Waste Class:</b>		252			
<b>Waste Class Desc:</b>		WASTE OILS & LUBRICANTS			
<b>Waste Class:</b>		263			
<b>Waste Class Desc:</b>		ORGANIC LABORATORY CHEMICALS			

[124](#) 7 of 33 SW/216.2 71.8 / -3.90 Public Works and Government Services Canada  
555 Booth  
Ottawa ON K0A0S5 GEN

**Generator No:** ON7566067  
**SIC Code:** 562990  
**SIC Description:** All Other Waste Management Services  
**Approval Years:** 05,06  
**PO Box No:**  
**Country:**

**Status:**  
**Co Admin:**  
**Choice of Contact:**  
**Phone No Admin:**  
**Contam. Facility:**  
**MHSW Facility:**

Detail(s)

**Waste Class:** 121  
**Waste Class Desc:** ALKALINE WASTES - HEAVY METALS

**Waste Class:** 122  
**Waste Class Desc:** ALKALINE WASTES - OTHER METALS

**Waste Class:** 123  
**Waste Class Desc:** ALKALINE PHOSPHATES

**Waste Class:** 145  
**Waste Class Desc:** PAINT/PIGMENT/COATING RESIDUES

**Waste Class:** 146  
**Waste Class Desc:** OTHER SPECIFIED INORGANICS

**Waste Class:** 212  
**Waste Class Desc:** ALIPHATIC SOLVENTS

**Waste Class:** 221  
**Waste Class Desc:** LIGHT FUELS

**Waste Class:** 263  
**Waste Class Desc:** ORGANIC LABORATORY CHEMICALS

[124](#) 8 of 33 SW/216.2 71.8 / -3.90 ENERGY MINES & RESOURCES  
555 BOOTH STREET NPCB

Map Key	Number of Records	Direction/ Distance (m)	Elev/Diff (m)	Site	DB
<b>OTTAWA ON K1A 0G1</b>					
<b>Company Code:</b>		O3060			
<b>Industry:</b>		ENERGY, MINES & RESOURCES			
<b>Site Status:</b>		DELETED FEDERAL SITES			
<b>Transaction Date:</b>		6/12/1994			
<b>Inspection Date:</b>					
<a href="#">124</a>	9 of 33	SW/216.2	71.8 / -3.90	CANMET Mining and Mineral 555 Booth St Ottawa ON K1A 0G1	SCT
<b>Established:</b>					
<b>Plant Size (ft²):</b>					
<b>Employment:</b>					
<b>--Details--</b>					
<b>Description:</b>		Research and Development in the Physical, Engineering and Life Sciences			
<b>SIC/NAICS Code:</b>		541710			
<a href="#">124</a>	10 of 33	SW/216.2	71.8 / -3.90	Public Works and Government Services Canada 555 Booth Ottawa ON	GEN
<b>Generator No:</b>		ON7566067		<b>Status:</b>	
<b>SIC Code:</b>		562990		<b>Co Admin:</b>	
<b>SIC Description:</b>		All Other Waste Management Services		<b>Choice of Contact:</b>	
<b>Approval Years:</b>		2009		<b>Phone No Admin:</b>	
<b>PO Box No:</b>				<b>Contam. Facility:</b>	
<b>Country:</b>				<b>MHSW Facility:</b>	
<b><u>Detail(s)</u></b>					
<b>Waste Class:</b>		112			
<b>Waste Class Desc:</b>		ACID WASTE - HEAVY METALS			
<b>Waste Class:</b>		121			
<b>Waste Class Desc:</b>		ALKALINE WASTES - HEAVY METALS			
<b>Waste Class:</b>		122			
<b>Waste Class Desc:</b>		ALKALINE WASTES - OTHER METALS			
<b>Waste Class:</b>		123			
<b>Waste Class Desc:</b>		ALKALINE PHOSPHATES			
<b>Waste Class:</b>		212			
<b>Waste Class Desc:</b>		ALIPHATIC SOLVENTS			
<b>Waste Class:</b>		221			
<b>Waste Class Desc:</b>		LIGHT FUELS			
<b>Waste Class:</b>		263			
<b>Waste Class Desc:</b>		ORGANIC LABORATORY CHEMICALS			
<b>Waste Class:</b>		145			
<b>Waste Class Desc:</b>		PAINT/PIGMENT/COATING RESIDUES			
<b>Waste Class:</b>		146			
<b>Waste Class Desc:</b>		OTHER SPECIFIED INORGANICS			

Map Key	Number of Records	Direction/ Distance (m)	Elev/Diff (m)	Site	DB
---------	-------------------	-------------------------	---------------	------	----

<a href="#">124</a>	11 of 33	SW/216.2	71.8 / -3.90	Natural Resources Canada 555 Booth Street Ottawa ON	GEN
---------------------	----------	----------	--------------	---	-----

<b>Generator No:</b>	ON7758192	<b>Status:</b>
<b>SIC Code:</b>	911910	<b>Co Admin:</b>
<b>SIC Description:</b>	Other Federal Government Public Administration	<b>Choice of Contact:</b>
<b>Approval Years:</b>	2009	<b>Phone No Admin:</b>
<b>PO Box No:</b>		<b>Contam. Facility:</b>
<b>Country:</b>		<b>MHSW Facility:</b>

Detail(s)

<b>Waste Class:</b>	131
<b>Waste Class Desc:</b>	NEUTRALIZED WASTES - HEAVY METALS
<b>Waste Class:</b>	145
<b>Waste Class Desc:</b>	PAINT/PIGMENT/COATING RESIDUES
<b>Waste Class:</b>	121
<b>Waste Class Desc:</b>	ALKALINE WASTES - HEAVY METALS
<b>Waste Class:</b>	146
<b>Waste Class Desc:</b>	OTHER SPECIFIED INORGANICS
<b>Waste Class:</b>	148
<b>Waste Class Desc:</b>	INORGANIC LABORATORY CHEMICALS
<b>Waste Class:</b>	213
<b>Waste Class Desc:</b>	PETROLEUM DISTILLATES
<b>Waste Class:</b>	252
<b>Waste Class Desc:</b>	WASTE OILS & LUBRICANTS
<b>Waste Class:</b>	263
<b>Waste Class Desc:</b>	ORGANIC LABORATORY CHEMICALS

<a href="#">124</a>	12 of 33	SW/216.2	71.8 / -3.90	Natural Resources Canada 555 Booth Street Ottawa ON	GEN
---------------------	----------	----------	--------------	---	-----

<b>Generator No:</b>	ON7758192	<b>Status:</b>
<b>SIC Code:</b>	911910	<b>Co Admin:</b>
<b>SIC Description:</b>	Other Federal Government Public Administration	<b>Choice of Contact:</b>
<b>Approval Years:</b>	2010	<b>Phone No Admin:</b>
<b>PO Box No:</b>		<b>Contam. Facility:</b>
<b>Country:</b>		<b>MHSW Facility:</b>

Detail(s)

<b>Waste Class:</b>	122
<b>Waste Class Desc:</b>	ALKALINE WASTES - OTHER METALS
<b>Waste Class:</b>	331
<b>Waste Class Desc:</b>	WASTE COMPRESSED GASES
<b>Waste Class:</b>	113
<b>Waste Class Desc:</b>	ACID WASTE - OTHER METALS
<b>Waste Class:</b>	146



Map Key	Number of Records	Direction/ Distance (m)	Elev/Diff (m)	Site	DB
<b>Waste Class Desc:</b>		OTHER SPECIFIED INORGANICS			
<b>Waste Class:</b>		213			
<b>Waste Class Desc:</b>		PETROLEUM DISTILLATES			
<b>Waste Class:</b>		131			
<b>Waste Class Desc:</b>		NEUTRALIZED WASTES - HEAVY METALS			
<b>Waste Class:</b>		112			
<b>Waste Class Desc:</b>		ACID WASTE - HEAVY METALS			
<b>Waste Class:</b>		263			
<b>Waste Class Desc:</b>		ORGANIC LABORATORY CHEMICALS			
<b>Waste Class:</b>		145			
<b>Waste Class Desc:</b>		PAINT/PIGMENT/COATING RESIDUES			
<b>Waste Class:</b>		252			
<b>Waste Class Desc:</b>		WASTE OILS & LUBRICANTS			
<b>Waste Class:</b>		121			
<b>Waste Class Desc:</b>		ALKALINE WASTES - HEAVY METALS			
<b>Waste Class:</b>		212			
<b>Waste Class Desc:</b>		ALIPHATIC SOLVENTS			
<b>Waste Class:</b>		148			
<b>Waste Class Desc:</b>		INORGANIC LABORATORY CHEMICALS			

<a href="#">124</a>	13 of 33	SW/216.2	71.8 / -3.90	SNC LAVALIN OPERATIONS AND MAINTENANCE INC. 555 BOOTH STREET OTTAWA ON K0A 0S5	GEN
---------------------	----------	----------	--------------	---	-----

<b>Generator No:</b>	ON5473216	<b>Status:</b>
<b>SIC Code:</b>	531310	<b>Co Admin:</b>
<b>SIC Description:</b>	Real Estate Property Managers	<b>Choice of Contact:</b>
<b>Approval Years:</b>	2010	<b>Phone No Admin:</b>
<b>PO Box No:</b>		<b>Contam. Facility:</b>
<b>Country:</b>		<b>MHSW Facility:</b>

**Detail(s)**

<b>Waste Class:</b>	113
<b>Waste Class Desc:</b>	ACID WASTE - OTHER METALS
<b>Waste Class:</b>	213
<b>Waste Class Desc:</b>	PETROLEUM DISTILLATES
<b>Waste Class:</b>	122
<b>Waste Class Desc:</b>	ALKALINE WASTES - OTHER METALS
<b>Waste Class:</b>	331
<b>Waste Class Desc:</b>	WASTE COMPRESSED GASES
<b>Waste Class:</b>	145
<b>Waste Class Desc:</b>	PAINT/PIGMENT/COATING RESIDUES

<a href="#">124</a>	14 of 33	SW/216.2	71.8 / -3.90	Natural Resources Canada 555 Booth Street Ottawa ON	GEN
---------------------	----------	----------	--------------	---	-----

<b>Generator No:</b>	ON7758192	<b>Status:</b>
----------------------	-----------	----------------

<b>Map Key</b>	<b>Number of Records</b>	<b>Direction/ Distance (m)</b>	<b>Elev/Diff (m)</b>	<b>Site</b>	<b>DB</b>
<b>SIC Code:</b> <b>SIC Description:</b> <b>Approval Years:</b> <b>PO Box No:</b> <b>Country:</b>	911910 Other Federal Government Public Administration 2011			<b>Co Admin:</b> <b>Choice of Contact:</b>  <b>Phone No Admin:</b> <b>Contam. Facility:</b> <b>MHSW Facility:</b>	
<b><u>Detail(s)</u></b>					
<b>Waste Class:</b> <b>Waste Class Desc:</b>	131 NEUTRALIZED WASTES - HEAVY METALS				
<b>Waste Class:</b> <b>Waste Class Desc:</b>	212 ALIPHATIC SOLVENTS				
<b>Waste Class:</b> <b>Waste Class Desc:</b>	148 INORGANIC LABORATORY CHEMICALS				
<b>Waste Class:</b> <b>Waste Class Desc:</b>	113 ACID WASTE - OTHER METALS				
<b>Waste Class:</b> <b>Waste Class Desc:</b>	112 ACID WASTE - HEAVY METALS				
<b>Waste Class:</b> <b>Waste Class Desc:</b>	252 WASTE OILS & LUBRICANTS				
<b>Waste Class:</b> <b>Waste Class Desc:</b>	146 OTHER SPECIFIED INORGANICS				
<b>Waste Class:</b> <b>Waste Class Desc:</b>	121 ALKALINE WASTES - HEAVY METALS				
<b>Waste Class:</b> <b>Waste Class Desc:</b>	263 ORGANIC LABORATORY CHEMICALS				
<b>Waste Class:</b> <b>Waste Class Desc:</b>	331 WASTE COMPRESSED GASES				
<b>Waste Class:</b> <b>Waste Class Desc:</b>	145 PAINT/PIGMENT/COATING RESIDUES				
<b>Waste Class:</b> <b>Waste Class Desc:</b>	213 PETROLEUM DISTILLATES				
<b>Waste Class:</b> <b>Waste Class Desc:</b>	122 ALKALINE WASTES - OTHER METALS				

<a href="#">124</a>	15 of 33	SW/216.2	71.8 / -3.90	<b>SNC LAVALIN OPERATIONS AND MAINTENANCE INC. 555 BOOTH STREET OTTAWA ON K0A 0S5</b>	<b>GEN</b>
---------------------	----------	----------	--------------	---	------------

<b>Generator No:</b> <b>SIC Code:</b> <b>SIC Description:</b> <b>Approval Years:</b> <b>PO Box No:</b> <b>Country:</b>	ON5473216 531310 Real Estate Property Managers 2011	<b>Status:</b> <b>Co Admin:</b> <b>Choice of Contact:</b> <b>Phone No Admin:</b> <b>Contam. Facility:</b> <b>MHSW Facility:</b>
---	--	--

**Detail(s)**

**Waste Class:** 213

Map Key	Number of Records	Direction/ Distance (m)	Elev/Diff (m)	Site	DB
<b>Waste Class Desc:</b>		PETROLEUM DISTILLATES			
<b>Waste Class:</b>		331			
<b>Waste Class Desc:</b>		WASTE COMPRESSED GASES			
<b>Waste Class:</b>		113			
<b>Waste Class Desc:</b>		ACID WASTE - OTHER METALS			
<b>Waste Class:</b>		122			
<b>Waste Class Desc:</b>		ALKALINE WASTES - OTHER METALS			
<b>Waste Class:</b>		145			
<b>Waste Class Desc:</b>		PAINT/PIGMENT/COATING RESIDUES			

[124](#)    16 of 33    **SW/216.2**    **71.8 / -3.90**    **Natural Resources Canada**  
**555 Booth Street**    **GEN**  
**Ottawa ON K1A 0E4**

<b>Generator No:</b>	ON7758192	<b>Status:</b>	
<b>SIC Code:</b>	911910	<b>Co Admin:</b>	
<b>SIC Description:</b>	Other Federal Government Public Administration	<b>Choice of Contact:</b>	
<b>Approval Years:</b>	2012	<b>Phone No Admin:</b>	
<b>PO Box No:</b>		<b>Contam. Facility:</b>	
<b>Country:</b>		<b>MHSW Facility:</b>	

**Detail(s)**

<b>Waste Class:</b>	121
<b>Waste Class Desc:</b>	ALKALINE WASTES - HEAVY METALS
<b>Waste Class:</b>	146
<b>Waste Class Desc:</b>	OTHER SPECIFIED INORGANICS
<b>Waste Class:</b>	148
<b>Waste Class Desc:</b>	INORGANIC LABORATORY CHEMICALS
<b>Waste Class:</b>	145
<b>Waste Class Desc:</b>	PAINT/PIGMENT/COATING RESIDUES
<b>Waste Class:</b>	122
<b>Waste Class Desc:</b>	ALKALINE WASTES - OTHER METALS
<b>Waste Class:</b>	212
<b>Waste Class Desc:</b>	ALIPHATIC SOLVENTS
<b>Waste Class:</b>	112
<b>Waste Class Desc:</b>	ACID WASTE - HEAVY METALS
<b>Waste Class:</b>	113
<b>Waste Class Desc:</b>	ACID WASTE - OTHER METALS
<b>Waste Class:</b>	252
<b>Waste Class Desc:</b>	WASTE OILS & LUBRICANTS
<b>Waste Class:</b>	331
<b>Waste Class Desc:</b>	WASTE COMPRESSED GASES
<b>Waste Class:</b>	131
<b>Waste Class Desc:</b>	NEUTRALIZED WASTES - HEAVY METALS
<b>Waste Class:</b>	263
<b>Waste Class Desc:</b>	ORGANIC LABORATORY CHEMICALS

Map Key	Number of Records	Direction/ Distance (m)	Elev/Diff (m)	Site	DB
<b>Waste Class:</b>		213			
<b>Waste Class Desc:</b>		PETROLEUM DISTILLATES			

<a href="#">124</a>	17 of 33	SW/216.2	71.8 / -3.90	SNC LAVALIN OPERATIONS AND MAINTENANCE INC. 555 BOOTH STREET OTTAWA ON K0A 0S5	GEN
<b>Generator No:</b>	ON5473216			<b>Status:</b>	
<b>SIC Code:</b>	531310			<b>Co Admin:</b>	
<b>SIC Description:</b>	Real Estate Property Managers			<b>Choice of Contact:</b>	
<b>Approval Years:</b>	2012			<b>Phone No Admin:</b>	
<b>PO Box No:</b>				<b>Contam. Facility:</b>	
<b>Country:</b>				<b>MHSW Facility:</b>	

Detail(s)

<b>Waste Class:</b>	331
<b>Waste Class Desc:</b>	WASTE COMPRESSED GASES
<b>Waste Class:</b>	145
<b>Waste Class Desc:</b>	PAINT/PIGMENT/COATING RESIDUES
<b>Waste Class:</b>	113
<b>Waste Class Desc:</b>	ACID WASTE - OTHER METALS
<b>Waste Class:</b>	122
<b>Waste Class Desc:</b>	ALKALINE WASTES - OTHER METALS
<b>Waste Class:</b>	213
<b>Waste Class Desc:</b>	PETROLEUM DISTILLATES

<a href="#">124</a>	18 of 33	SW/216.2	71.8 / -3.90	SNC LAVALIN OPERATIONS AND MAINTENANCE INC. 555 BOOTH STREET OTTAWA ON	GEN
<b>Generator No:</b>	ON5473216			<b>Status:</b>	
<b>SIC Code:</b>	531310			<b>Co Admin:</b>	
<b>SIC Description:</b>	REAL ESTATE PROPERTY MANAGERS			<b>Choice of Contact:</b>	
<b>Approval Years:</b>	2013			<b>Phone No Admin:</b>	
<b>PO Box No:</b>				<b>Contam. Facility:</b>	
<b>Country:</b>				<b>MHSW Facility:</b>	

Detail(s)

<b>Waste Class:</b>	145
<b>Waste Class Desc:</b>	PAINT/PIGMENT/COATING RESIDUES
<b>Waste Class:</b>	263
<b>Waste Class Desc:</b>	ORGANIC LABORATORY CHEMICALS
<b>Waste Class:</b>	148
<b>Waste Class Desc:</b>	INORGANIC LABORATORY CHEMICALS
<b>Waste Class:</b>	213
<b>Waste Class Desc:</b>	PETROLEUM DISTILLATES
<b>Waste Class:</b>	122
<b>Waste Class Desc:</b>	ALKALINE WASTES - OTHER METALS
<b>Waste Class:</b>	113
<b>Waste Class Desc:</b>	ACID WASTE - OTHER METALS

Map Key	Number of Records	Direction/ Distance (m)	Elev/Diff (m)	Site	DB
<b>Waste Class:</b>		252			
<b>Waste Class Desc:</b>		WASTE OILS & LUBRICANTS			
<b>Waste Class:</b>		146			
<b>Waste Class Desc:</b>		OTHER SPECIFIED INORGANICS			
<b>Waste Class:</b>		331			
<b>Waste Class Desc:</b>		WASTE COMPRESSED GASES			
<a href="#">124</a>	19 of 33	SW/216.2	71.8 / -3.90	Natural Resources Canada 555 Booth Street Ottawa ON	GEN
<b>Generator No:</b>	ON7758192			<b>Status:</b>	
<b>SIC Code:</b>	911910			<b>Co Admin:</b>	
<b>SIC Description:</b>				<b>Choice of Contact:</b>	
<b>Approval Years:</b>	2013			<b>Phone No Admin:</b>	
<b>PO Box No:</b>				<b>Contam. Facility:</b>	
<b>Country:</b>				<b>MHSW Facility:</b>	
<b><u>Detail(s)</u></b>					
<b>Waste Class:</b>		131			
<b>Waste Class Desc:</b>		NEUTRALIZED WASTES - HEAVY METALS			
<b>Waste Class:</b>		213			
<b>Waste Class Desc:</b>		PETROLEUM DISTILLATES			
<b>Waste Class:</b>		263			
<b>Waste Class Desc:</b>		ORGANIC LABORATORY CHEMICALS			
<b>Waste Class:</b>		112			
<b>Waste Class Desc:</b>		ACID WASTE - HEAVY METALS			
<b>Waste Class:</b>		145			
<b>Waste Class Desc:</b>		PAINT/PIGMENT/COATING RESIDUES			
<b>Waste Class:</b>		113			
<b>Waste Class Desc:</b>		ACID WASTE - OTHER METALS			
<b>Waste Class:</b>		212			
<b>Waste Class Desc:</b>		ALIPHATIC SOLVENTS			
<b>Waste Class:</b>		121			
<b>Waste Class Desc:</b>		ALKALINE WASTES - HEAVY METALS			
<b>Waste Class:</b>		146			
<b>Waste Class Desc:</b>		OTHER SPECIFIED INORGANICS			
<b>Waste Class:</b>		252			
<b>Waste Class Desc:</b>		WASTE OILS & LUBRICANTS			
<b>Waste Class:</b>		251			
<b>Waste Class Desc:</b>		OIL SKIMMINGS & SLUDGES			
<b>Waste Class:</b>		122			
<b>Waste Class Desc:</b>		ALKALINE WASTES - OTHER METALS			
<b>Waste Class:</b>		148			
<b>Waste Class Desc:</b>		INORGANIC LABORATORY CHEMICALS			
<b>Waste Class:</b>		331			
<b>Waste Class Desc:</b>		WASTE COMPRESSED GASES			

Map Key	Number of Records	Direction/ Distance (m)	Elev/Diff (m)	Site	DB
<a href="#">124</a>	20 of 33	SW/216.2	71.8 / -3.90	Natural Resources Canada 555 Booth Street Ottawa ON K1A 0G1	GEN
<b>Generator No:</b>	ON7758192			<b>Status:</b>	
<b>SIC Code:</b>	911910			<b>Co Admin:</b>	Cheryl Laviolette
<b>SIC Description:</b>	911910			<b>Choice of Contact:</b>	CO_OFFICIAL
<b>Approval Years:</b>	2016			<b>Phone No Admin:</b>	(613) 996-9769 Ext.
<b>PO Box No:</b>				<b>Contam. Facility:</b>	No
<b>Country:</b>	Canada			<b>MHSW Facility:</b>	No
<b><u>Detail(s)</u></b>					
<b>Waste Class:</b>	113				
<b>Waste Class Desc:</b>	ACID WASTE - OTHER METALS				
<b>Waste Class:</b>	211				
<b>Waste Class Desc:</b>	AROMATIC SOLVENTS				
<b>Waste Class:</b>	331				
<b>Waste Class Desc:</b>	WASTE COMPRESSED GASES				
<b>Waste Class:</b>	121				
<b>Waste Class Desc:</b>	ALKALINE WASTES - HEAVY METALS				
<b>Waste Class:</b>	122				
<b>Waste Class Desc:</b>	ALKALINE WASTES - OTHER METALS				
<b>Waste Class:</b>	263				
<b>Waste Class Desc:</b>	ORGANIC LABORATORY CHEMICALS				
<b>Waste Class:</b>	267				
<b>Waste Class Desc:</b>	ORGANIC ACIDS				
<b>Waste Class:</b>	212				
<b>Waste Class Desc:</b>	ALIPHATIC SOLVENTS				
<b>Waste Class:</b>	148				
<b>Waste Class Desc:</b>	INORGANIC LABORATORY CHEMICALS				
<b>Waste Class:</b>	131				
<b>Waste Class Desc:</b>	NEUTRALIZED WASTES - HEAVY METALS				
<b>Waste Class:</b>	213				
<b>Waste Class Desc:</b>	PETROLEUM DISTILLATES				
<b>Waste Class:</b>	251				
<b>Waste Class Desc:</b>	OIL SKIMMINGS & SLUDGES				
<b>Waste Class:</b>	145				
<b>Waste Class Desc:</b>	PAINT/PIGMENT/COATING RESIDUES				
<b>Waste Class:</b>	252				
<b>Waste Class Desc:</b>	WASTE OILS & LUBRICANTS				
<b>Waste Class:</b>	112				
<b>Waste Class Desc:</b>	ACID WASTE - HEAVY METALS				
<b>Waste Class:</b>	146				
<b>Waste Class Desc:</b>	OTHER SPECIFIED INORGANICS				

Map Key	Number of Records	Direction/ Distance (m)	Elev/Diff (m)	Site	DB
<a href="#">124</a>	21 of 33	SW/216.2	71.8 / -3.90	Brookfield Global Integrated Solutions 555 BOOTH STREET OTTAWA ON K0A 0S5	GEN
<b>Generator No:</b>	ON5473216			<b>Status:</b>	
<b>SIC Code:</b>	531310			<b>Co Admin:</b>	Anna Lacelle
<b>SIC Description:</b>	REAL ESTATE PROPERTY MANAGERS			<b>Choice of Contact:</b>	CO_OFFICIAL
<b>Approval Years:</b>	2016			<b>Phone No Admin:</b>	613-784-9272 Ext.
<b>PO Box No:</b>				<b>Contam. Facility:</b>	No
<b>Country:</b>	Canada			<b>MHSW Facility:</b>	No

**Detail(s)**

<b>Waste Class:</b>	113
<b>Waste Class Desc:</b>	ACID WASTE - OTHER METALS
<b>Waste Class:</b>	252
<b>Waste Class Desc:</b>	WASTE OILS & LUBRICANTS
<b>Waste Class:</b>	148
<b>Waste Class Desc:</b>	INORGANIC LABORATORY CHEMICALS
<b>Waste Class:</b>	122
<b>Waste Class Desc:</b>	ALKALINE WASTES - OTHER METALS
<b>Waste Class:</b>	145
<b>Waste Class Desc:</b>	PAINT/PIGMENT/COATING RESIDUES
<b>Waste Class:</b>	213
<b>Waste Class Desc:</b>	PETROLEUM DISTILLATES
<b>Waste Class:</b>	146
<b>Waste Class Desc:</b>	OTHER SPECIFIED INORGANICS
<b>Waste Class:</b>	331
<b>Waste Class Desc:</b>	WASTE COMPRESSED GASES
<b>Waste Class:</b>	263
<b>Waste Class Desc:</b>	ORGANIC LABORATORY CHEMICALS

<a href="#">124</a>	22 of 33	SW/216.2	71.8 / -3.90	Brookfield Global Integrated Solutions 555 BOOTH STREET OTTAWA ON K0A 0S5	GEN
<b>Generator No:</b>	ON5473216			<b>Status:</b>	
<b>SIC Code:</b>	531310			<b>Co Admin:</b>	Anna Lacelle
<b>SIC Description:</b>	REAL ESTATE PROPERTY MANAGERS			<b>Choice of Contact:</b>	CO_OFFICIAL
<b>Approval Years:</b>	2015			<b>Phone No Admin:</b>	613-784-9272 Ext.
<b>PO Box No:</b>				<b>Contam. Facility:</b>	No
<b>Country:</b>	Canada			<b>MHSW Facility:</b>	No

**Detail(s)**

<b>Waste Class:</b>	145
<b>Waste Class Desc:</b>	PAINT/PIGMENT/COATING RESIDUES
<b>Waste Class:</b>	122
<b>Waste Class Desc:</b>	ALKALINE WASTES - OTHER METALS
<b>Waste Class:</b>	331
<b>Waste Class Desc:</b>	WASTE COMPRESSED GASES
<b>Waste Class:</b>	146

Map Key	Number of Records	Direction/ Distance (m)	Elev/Diff (m)	Site	DB
<b>Waste Class Desc:</b>		OTHER SPECIFIED INORGANICS			
<b>Waste Class:</b>		148			
<b>Waste Class Desc:</b>		INORGANIC LABORATORY CHEMICALS			
<b>Waste Class:</b>		113			
<b>Waste Class Desc:</b>		ACID WASTE - OTHER METALS			
<b>Waste Class:</b>		213			
<b>Waste Class Desc:</b>		PETROLEUM DISTILLATES			
<b>Waste Class:</b>		252			
<b>Waste Class Desc:</b>		WASTE OILS & LUBRICANTS			
<b>Waste Class:</b>		263			
<b>Waste Class Desc:</b>		ORGANIC LABORATORY CHEMICALS			

[124](#)    23 of 33    **SW/216.2**    **71.8 / -3.90**    **Natural Resources Canada**  
**555 Booth Street**  
**Ottawa ON K1A 0G1**    **GEN**

<b>Generator No:</b>	ON7758192	<b>Status:</b>	
<b>SIC Code:</b>	911910	<b>Co Admin:</b>	Cheryl Laviolette
<b>SIC Description:</b>	911910	<b>Choice of Contact:</b>	CO_OFFICIAL
<b>Approval Years:</b>	2015	<b>Phone No Admin:</b>	(613) 996-9769 Ext.
<b>PO Box No:</b>		<b>Contam. Facility:</b>	No
<b>Country:</b>	Canada	<b>MHSW Facility:</b>	No

**Detail(s)**

<b>Waste Class:</b>	251
<b>Waste Class Desc:</b>	OIL SKIMMINGS & SLUDGES
<b>Waste Class:</b>	113
<b>Waste Class Desc:</b>	ACID WASTE - OTHER METALS
<b>Waste Class:</b>	145
<b>Waste Class Desc:</b>	PAINT/PIGMENT/COATING RESIDUES
<b>Waste Class:</b>	263
<b>Waste Class Desc:</b>	ORGANIC LABORATORY CHEMICALS
<b>Waste Class:</b>	131
<b>Waste Class Desc:</b>	NEUTRALIZED WASTES - HEAVY METALS
<b>Waste Class:</b>	112
<b>Waste Class Desc:</b>	ACID WASTE - HEAVY METALS
<b>Waste Class:</b>	213
<b>Waste Class Desc:</b>	PETROLEUM DISTILLATES
<b>Waste Class:</b>	121
<b>Waste Class Desc:</b>	ALKALINE WASTES - HEAVY METALS
<b>Waste Class:</b>	122
<b>Waste Class Desc:</b>	ALKALINE WASTES - OTHER METALS
<b>Waste Class:</b>	331
<b>Waste Class Desc:</b>	WASTE COMPRESSED GASES
<b>Waste Class:</b>	148
<b>Waste Class Desc:</b>	INORGANIC LABORATORY CHEMICALS
<b>Waste Class:</b>	252



Map Key	Number of Records	Direction/ Distance (m)	Elev/Diff (m)	Site	DB
<b>Waste Class Desc:</b>		WASTE OILS & LUBRICANTS			
<b>Waste Class:</b>		146			
<b>Waste Class Desc:</b>		OTHER SPECIFIED INORGANICS			
<b>Waste Class:</b>		212			
<b>Waste Class Desc:</b>		ALIPHATIC SOLVENTS			

<a href="#">124</a>	24 of 33	SW/216.2	71.8 / -3.90	<b>Brookfield Global Integrated Solutions</b> 555 BOOTH STREET OTTAWA ON K0A 0S5	GEN
<b>Generator No:</b>	ON5473216	<b>Status:</b>			
<b>SIC Code:</b>	531310	<b>Co Admin:</b>	Anna Lacelle		
<b>SIC Description:</b>	REAL ESTATE PROPERTY MANAGERS	<b>Choice of Contact:</b>	CO_OFFICIAL		
<b>Approval Years:</b>	2014	<b>Phone No Admin:</b>	613-784-9272 Ext.		
<b>PO Box No:</b>		<b>Contam. Facility:</b>	No		
<b>Country:</b>	Canada	<b>MHSW Facility:</b>	No		

Detail(s)

<b>Waste Class:</b>	252
<b>Waste Class Desc:</b>	WASTE OILS & LUBRICANTS
<b>Waste Class:</b>	113
<b>Waste Class Desc:</b>	ACID WASTE - OTHER METALS
<b>Waste Class:</b>	145
<b>Waste Class Desc:</b>	PAINT/PIGMENT/COATING RESIDUES
<b>Waste Class:</b>	146
<b>Waste Class Desc:</b>	OTHER SPECIFIED INORGANICS
<b>Waste Class:</b>	331
<b>Waste Class Desc:</b>	WASTE COMPRESSED GASES
<b>Waste Class:</b>	263
<b>Waste Class Desc:</b>	ORGANIC LABORATORY CHEMICALS
<b>Waste Class:</b>	148
<b>Waste Class Desc:</b>	INORGANIC LABORATORY CHEMICALS
<b>Waste Class:</b>	213
<b>Waste Class Desc:</b>	PETROLEUM DISTILLATES
<b>Waste Class:</b>	122
<b>Waste Class Desc:</b>	ALKALINE WASTES - OTHER METALS

<a href="#">124</a>	25 of 33	SW/216.2	71.8 / -3.90	<b>Natural Resources Canada</b> 555 Booth Street Ottawa ON K1A 0G1	GEN
<b>Generator No:</b>	ON7758192	<b>Status:</b>			
<b>SIC Code:</b>	911910	<b>Co Admin:</b>	Cheryl Laviolette		
<b>SIC Description:</b>	911910	<b>Choice of Contact:</b>	CO_OFFICIAL		
<b>Approval Years:</b>	2014	<b>Phone No Admin:</b>	(613) 996-9769 Ext.		
<b>PO Box No:</b>		<b>Contam. Facility:</b>	No		
<b>Country:</b>	Canada	<b>MHSW Facility:</b>	No		

Detail(s)

<b>Waste Class:</b>	145
<b>Waste Class Desc:</b>	PAINT/PIGMENT/COATING RESIDUES

Map Key	Number of Records	Direction/ Distance (m)	Elev/Diff (m)	Site	DB
<b>Waste Class:</b>		251			
<b>Waste Class Desc:</b>		OIL SKIMMINGS & SLUDGES			
<b>Waste Class:</b>		252			
<b>Waste Class Desc:</b>		WASTE OILS & LUBRICANTS			
<b>Waste Class:</b>		121			
<b>Waste Class Desc:</b>		ALKALINE WASTES - HEAVY METALS			
<b>Waste Class:</b>		212			
<b>Waste Class Desc:</b>		ALIPHATIC SOLVENTS			
<b>Waste Class:</b>		113			
<b>Waste Class Desc:</b>		ACID WASTE - OTHER METALS			
<b>Waste Class:</b>		122			
<b>Waste Class Desc:</b>		ALKALINE WASTES - OTHER METALS			
<b>Waste Class:</b>		112			
<b>Waste Class Desc:</b>		ACID WASTE - HEAVY METALS			
<b>Waste Class:</b>		263			
<b>Waste Class Desc:</b>		ORGANIC LABORATORY CHEMICALS			
<b>Waste Class:</b>		148			
<b>Waste Class Desc:</b>		INORGANIC LABORATORY CHEMICALS			
<b>Waste Class:</b>		213			
<b>Waste Class Desc:</b>		PETROLEUM DISTILLATES			
<b>Waste Class:</b>		146			
<b>Waste Class Desc:</b>		OTHER SPECIFIED INORGANICS			
<b>Waste Class:</b>		131			
<b>Waste Class Desc:</b>		NEUTRALIZED WASTES - HEAVY METALS			
<b>Waste Class:</b>		331			
<b>Waste Class Desc:</b>		WASTE COMPRESSED GASES			

[124](#)    26 of 33    **SW/216.2**    **71.8 / -3.90**    **Natural Resources Canada**  
**555 Booth Street**  
**Ottawa ON K1A 0G1**    **GEN**

<b>Generator No:</b>	ON7758192	<b>Status:</b>	Registered
<b>SIC Code:</b>		<b>Co Admin:</b>	
<b>SIC Description:</b>		<b>Choice of Contact:</b>	
<b>Approval Years:</b>	As of Dec 2018	<b>Phone No Admin:</b>	
<b>PO Box No:</b>		<b>Contam. Facility:</b>	
<b>Country:</b>	Canada	<b>MHSW Facility:</b>	

**Detail(s)**

<b>Waste Class:</b>	112 C
<b>Waste Class Desc:</b>	Acid solutions - containing heavy metals
<b>Waste Class:</b>	113 C
<b>Waste Class Desc:</b>	Acid solutions - containing other metals and non-metals
<b>Waste Class:</b>	121 C
<b>Waste Class Desc:</b>	Alkaline slutions - containing heavy metals
<b>Waste Class:</b>	121 L
<b>Waste Class Desc:</b>	Alkaline slutions - containing heavy metals

<b>Map Key</b>	<b>Number of Records</b>	<b>Direction/ Distance (m)</b>	<b>Elev/Diff (m)</b>	<b>Site</b>	<b>DB</b>
<b>Waste Class:</b>			122 C		
<b>Waste Class Desc:</b>			Alkaline slutions - containing other metals and non-metals (not cyanide)		
<b>Waste Class:</b>			131 T		
<b>Waste Class Desc:</b>			Neutralized solutions - containing heavy metals		
<b>Waste Class:</b>			134 L		
<b>Waste Class Desc:</b>			Wastes containing sulphides		
<b>Waste Class:</b>			145 I		
<b>Waste Class Desc:</b>			Wastes from the use of pigments, coatings and paints		
<b>Waste Class:</b>			145 L		
<b>Waste Class Desc:</b>			Wastes from the use of pigments, coatings and paints		
<b>Waste Class:</b>			145 T		
<b>Waste Class Desc:</b>			Wastes from the use of pigments, coatings and paints		
<b>Waste Class:</b>			146 T		
<b>Waste Class Desc:</b>			Other specified inorganic sludges, slurries or solids		
<b>Waste Class:</b>			148 A		
<b>Waste Class Desc:</b>			Misc. wastes and inorganic chemicals		
<b>Waste Class:</b>			148 B		
<b>Waste Class Desc:</b>			Misc. wastes and inorganic chemicals		
<b>Waste Class:</b>			148 C		
<b>Waste Class Desc:</b>			Misc. wastes and inorganic chemicals		
<b>Waste Class:</b>			148 I		
<b>Waste Class Desc:</b>			Misc. wastes and inorganic chemicals		
<b>Waste Class:</b>			148 R		
<b>Waste Class Desc:</b>			Misc. wastes and inorganic chemicals		
<b>Waste Class:</b>			148 T		
<b>Waste Class Desc:</b>			Misc. wastes and inorganic chemicals		
<b>Waste Class:</b>			211 I		
<b>Waste Class Desc:</b>			Aromatic solvents and residues		
<b>Waste Class:</b>			212 I		
<b>Waste Class Desc:</b>			Aliphatic solvents and residues		
<b>Waste Class:</b>			212 L		
<b>Waste Class Desc:</b>			Aliphatic solvents and residues		
<b>Waste Class:</b>			213 I		
<b>Waste Class Desc:</b>			Petroleum distillates		
<b>Waste Class:</b>			251 L		
<b>Waste Class Desc:</b>			Waste oils/sludges (petroleum based)		
<b>Waste Class:</b>			251 T		
<b>Waste Class Desc:</b>			Waste oils/sludges (petroleum based)		
<b>Waste Class:</b>			252 L		
<b>Waste Class Desc:</b>			Waste crankcase oils and lubricants		
<b>Waste Class:</b>			263 A		
<b>Waste Class Desc:</b>			Misc. waste organic chemicals		
<b>Waste Class:</b>			263 B		
<b>Waste Class Desc:</b>			Misc. waste organic chemicals		

Map Key	Number of Records	Direction/ Distance (m)	Elev/Diff (m)	Site	DB
<b>Waste Class:</b>		263 C			
<b>Waste Class Desc:</b>		Misc. waste organic chemicals			
<b>Waste Class:</b>		263 I			
<b>Waste Class Desc:</b>		Misc. waste organic chemicals			
<b>Waste Class:</b>		267 C			
<b>Waste Class Desc:</b>		Organic acids			
<b>Waste Class:</b>		331 I			
<b>Waste Class Desc:</b>		Waste compressed gases including cylinders			

<a href="#">124</a>	27 of 33	SW/216.2	71.8 / -3.90	<b>BGIS Brookfield Global Integrated Solutions LP</b> 555 BOOTH STREET OTTAWA ON K1A 0G1	GEN
<b>Generator No:</b>	ON5473216			<b>Status:</b> Registered	
<b>SIC Code:</b>				<b>Co Admin:</b>	
<b>SIC Description:</b>				<b>Choice of Contact:</b>	
<b>Approval Years:</b>	As of Dec 2018			<b>Phone No Admin:</b>	
<b>PO Box No:</b>				<b>Contam. Facility:</b>	
<b>Country:</b>	Canada			<b>MHSW Facility:</b>	

**Detail(s)**

<b>Waste Class:</b>	112 C
<b>Waste Class Desc:</b>	Acid solutions - containing heavy metals
<b>Waste Class:</b>	113 C
<b>Waste Class Desc:</b>	Acid solutions - containing other metals and non-metals
<b>Waste Class:</b>	122 C
<b>Waste Class Desc:</b>	Alkaline slutions - containing other metals and non-metals (not cyanide)
<b>Waste Class:</b>	145 I
<b>Waste Class Desc:</b>	Wastes from the use of pigments, coatings and paints
<b>Waste Class:</b>	146 C
<b>Waste Class Desc:</b>	Other specified inorganic sludges, slurries or solids
<b>Waste Class:</b>	146 T
<b>Waste Class Desc:</b>	Other specified inorganic sludges, slurries or solids
<b>Waste Class:</b>	148 A
<b>Waste Class Desc:</b>	Misc. wastes and inorganic chemicals
<b>Waste Class:</b>	148 B
<b>Waste Class Desc:</b>	Misc. wastes and inorganic chemicals
<b>Waste Class:</b>	148 C
<b>Waste Class Desc:</b>	Misc. wastes and inorganic chemicals
<b>Waste Class:</b>	148 I
<b>Waste Class Desc:</b>	Misc. wastes and inorganic chemicals
<b>Waste Class:</b>	148 L
<b>Waste Class Desc:</b>	Misc. wastes and inorganic chemicals
<b>Waste Class:</b>	213 I
<b>Waste Class Desc:</b>	Petroleum distillates
<b>Waste Class:</b>	252 L
<b>Waste Class Desc:</b>	Waste crankcase oils and lubricants

Map Key	Number of Records	Direction/ Distance (m)	Elev/Diff (m)	Site	DB
<b>Waste Class:</b>		263 B			
<b>Waste Class Desc:</b>		Misc. waste organic chemicals			
<b>Waste Class:</b>		263 C			
<b>Waste Class Desc:</b>		Misc. waste organic chemicals			
<b>Waste Class:</b>		263 I			
<b>Waste Class Desc:</b>		Misc. waste organic chemicals			
<b>Waste Class:</b>		263 L			
<b>Waste Class Desc:</b>		Misc. waste organic chemicals			
<b>Waste Class:</b>		263 R			
<b>Waste Class Desc:</b>		Misc. waste organic chemicals			
<b>Waste Class:</b>		331 I			
<b>Waste Class Desc:</b>		Waste compressed gases including cylinders			

<a href="#">124</a>	28 of 33	SW/216.2	71.8 / -3.90	BGIS Brookfield Global Integrated Solutions LP 555 BOOTH STREET OTTAWA ON K1A 0G1	GEN
<b>Generator No:</b>	ON5473216			<b>Status:</b> Registered	
<b>SIC Code:</b>				<b>Co Admin:</b>	
<b>SIC Description:</b>				<b>Choice of Contact:</b>	
<b>Approval Years:</b>	As of Oct 2019			<b>Phone No Admin:</b>	
<b>PO Box No:</b>				<b>Contam. Facility:</b>	
<b>Country:</b>	Canada			<b>MHSW Facility:</b>	

**Detail(s)**

<b>Waste Class:</b>	331 I
<b>Waste Class Desc:</b>	Waste compressed gases including cylinders
<b>Waste Class:</b>	252 L
<b>Waste Class Desc:</b>	Waste crankcase oils and lubricants
<b>Waste Class:</b>	148 C
<b>Waste Class Desc:</b>	Misc. wastes and inorganic chemicals
<b>Waste Class:</b>	148 I
<b>Waste Class Desc:</b>	Misc. wastes and inorganic chemicals
<b>Waste Class:</b>	148 L
<b>Waste Class Desc:</b>	Misc. wastes and inorganic chemicals
<b>Waste Class:</b>	146 T
<b>Waste Class Desc:</b>	Other specified inorganic sludges, slurries or solids
<b>Waste Class:</b>	263 B
<b>Waste Class Desc:</b>	Misc. waste organic chemicals
<b>Waste Class:</b>	113 C
<b>Waste Class Desc:</b>	Acid solutions - containing other metals and non-metals
<b>Waste Class:</b>	263 C
<b>Waste Class Desc:</b>	Misc. waste organic chemicals
<b>Waste Class:</b>	145 I
<b>Waste Class Desc:</b>	Wastes from the use of pigments, coatings and paints
<b>Waste Class:</b>	148 A
<b>Waste Class Desc:</b>	Misc. wastes and inorganic chemicals

<b>Map Key</b>	<b>Number of Records</b>	<b>Direction/ Distance (m)</b>	<b>Elev/Diff (m)</b>	<b>Site</b>	<b>DB</b>
<b>Waste Class:</b>		112 C			
<b>Waste Class Desc:</b>		Acid solutions - containing heavy metals			
<b>Waste Class:</b>		146 C			
<b>Waste Class Desc:</b>		Other specified inorganic sludges, slurries or solids			
<b>Waste Class:</b>		263 R			
<b>Waste Class Desc:</b>		Misc. waste organic chemicals			
<b>Waste Class:</b>		148 B			
<b>Waste Class Desc:</b>		Misc. wastes and inorganic chemicals			
<b>Waste Class:</b>		263 L			
<b>Waste Class Desc:</b>		Misc. waste organic chemicals			
<b>Waste Class:</b>		213 I			
<b>Waste Class Desc:</b>		Petroleum distillates			
<b>Waste Class:</b>		122 C			
<b>Waste Class Desc:</b>		Alkaline slutions - containing other metals and non-metals (not cyanide)			
<b>Waste Class:</b>		263 I			
<b>Waste Class Desc:</b>		Misc. waste organic chemicals			

[124](#)    29 of 33    **SW/216.2**    **71.8 / -3.90**    **Natural Resources Canada  
555 Booth Street  
Ottawa ON K1A 0G1**    **GEN**

<b>Generator No:</b>	ON7758192	<b>Status:</b>	Registered
<b>SIC Code:</b>		<b>Co Admin:</b>	
<b>SIC Description:</b>		<b>Choice of Contact:</b>	
<b>Approval Years:</b>	As of Jul 2020	<b>Phone No Admin:</b>	
<b>PO Box No:</b>		<b>Contam. Facility:</b>	
<b>Country:</b>	Canada	<b>MHSW Facility:</b>	

**Detail(s)**

<b>Waste Class:</b>	122 C
<b>Waste Class Desc:</b>	Alkaline slutions - containing other metals and non-metals (not cyanide)
<b>Waste Class:</b>	112 C
<b>Waste Class Desc:</b>	Acid solutions - containing heavy metals
<b>Waste Class:</b>	211 I
<b>Waste Class Desc:</b>	Aromatic solvents and residues
<b>Waste Class:</b>	232 L
<b>Waste Class Desc:</b>	Polymeric resins
<b>Waste Class:</b>	148 I
<b>Waste Class Desc:</b>	Misc. wastes and inorganic chemicals
<b>Waste Class:</b>	131 T
<b>Waste Class Desc:</b>	Neutralized solutions - containing heavy metals
<b>Waste Class:</b>	263 B
<b>Waste Class Desc:</b>	Misc. waste organic chemicals
<b>Waste Class:</b>	145 I
<b>Waste Class Desc:</b>	Wastes from the use of pigments, coatings and paints
<b>Waste Class:</b>	252 L
<b>Waste Class Desc:</b>	Waste crankcase oils and lubricants

<i>Map Key</i>	<i>Number of Records</i>	<i>Direction/ Distance (m)</i>	<i>Elev/Diff (m)</i>	<i>Site</i>	<i>DB</i>
<b>Waste Class:</b>		212 L			
<b>Waste Class Desc:</b>		Aliphatic solvents and residues			
<b>Waste Class:</b>		212 I			
<b>Waste Class Desc:</b>		Aliphatic solvents and residues			
<b>Waste Class:</b>		121 L			
<b>Waste Class Desc:</b>		Alkaline slutions - containing heavy metals			
<b>Waste Class:</b>		148 C			
<b>Waste Class Desc:</b>		Misc. wastes and inorganic chemicals			
<b>Waste Class:</b>		121 C			
<b>Waste Class Desc:</b>		Alkaline slutions - containing heavy metals			
<b>Waste Class:</b>		331 I			
<b>Waste Class Desc:</b>		Waste compressed gases including cylinders			
<b>Waste Class:</b>		267 C			
<b>Waste Class Desc:</b>		Organic acids			
<b>Waste Class:</b>		148 R			
<b>Waste Class Desc:</b>		Misc. wastes and inorganic chemicals			
<b>Waste Class:</b>		263 I			
<b>Waste Class Desc:</b>		Misc. waste organic chemicals			
<b>Waste Class:</b>		134 L			
<b>Waste Class Desc:</b>		Wastes containing sulphides			
<b>Waste Class:</b>		251 T			
<b>Waste Class Desc:</b>		Waste oils/sludges (petroleum based)			
<b>Waste Class:</b>		148 A			
<b>Waste Class Desc:</b>		Misc. wastes and inorganic chemicals			
<b>Waste Class:</b>		251 L			
<b>Waste Class Desc:</b>		Waste oils/sludges (petroleum based)			
<b>Waste Class:</b>		113 C			
<b>Waste Class Desc:</b>		Acid solutions - containing other metals and non-metals			
<b>Waste Class:</b>		263 C			
<b>Waste Class Desc:</b>		Misc. waste organic chemicals			
<b>Waste Class:</b>		146 T			
<b>Waste Class Desc:</b>		Other specified inorganic sludges, slurries or solids			
<b>Waste Class:</b>		148 T			
<b>Waste Class Desc:</b>		Misc. wastes and inorganic chemicals			
<b>Waste Class:</b>		213 I			
<b>Waste Class Desc:</b>		Petroleum distillates			
<b>Waste Class:</b>		148 B			
<b>Waste Class Desc:</b>		Misc. wastes and inorganic chemicals			
<b>Waste Class:</b>		145 L			
<b>Waste Class Desc:</b>		Wastes from the use of pigments, coatings and paints			
<b>Waste Class:</b>		263 A			
<b>Waste Class Desc:</b>		Misc. waste organic chemicals			
<b>Waste Class:</b>		145 T			
<b>Waste Class Desc:</b>		Wastes from the use of pigments, coatings and paints			

Map Key	Number of Records	Direction/ Distance (m)	Elev/Diff (m)	Site	DB
<a href="#">124</a>	30 of 33	SW/216.2	71.8 / -3.90	BGIS Brookfield Global Integrated Solutions LP 555 BOOTH STREET OTTAWA ON K1A 0G1	GEN
<b>Generator No:</b>	ON5473216			<b>Status:</b> Registered	
<b>SIC Code:</b>				<b>Co Admin:</b>	
<b>SIC Description:</b>				<b>Choice of Contact:</b>	
<b>Approval Years:</b>	As of Nov 2021			<b>Phone No Admin:</b>	
<b>PO Box No:</b>				<b>Contam. Facility:</b>	
<b>Country:</b>	Canada			<b>MHSW Facility:</b>	
<b><u>Detail(s)</u></b>					
<b>Waste Class:</b>	252 L				
<b>Waste Class Desc:</b>	Waste crankcase oils and lubricants				
<b>Waste Class:</b>	263 C				
<b>Waste Class Desc:</b>	Misc. waste organic chemicals				
<b>Waste Class:</b>	148 I				
<b>Waste Class Desc:</b>	Misc. wastes and inorganic chemicals				
<b>Waste Class:</b>	148 C				
<b>Waste Class Desc:</b>	Misc. wastes and inorganic chemicals				
<b>Waste Class:</b>	263 R				
<b>Waste Class Desc:</b>	Misc. waste organic chemicals				
<b>Waste Class:</b>	146 T				
<b>Waste Class Desc:</b>	Other specified inorganic sludges, slurries or solids				
<b>Waste Class:</b>	122 C				
<b>Waste Class Desc:</b>	Alkaline slutions - containing other metals and non-metals (not cyanide)				
<b>Waste Class:</b>	148 B				
<b>Waste Class Desc:</b>	Misc. wastes and inorganic chemicals				
<b>Waste Class:</b>	113 C				
<b>Waste Class Desc:</b>	Acid solutions - containing other metals and non-metals				
<b>Waste Class:</b>	263 L				
<b>Waste Class Desc:</b>	Misc. waste organic chemicals				
<b>Waste Class:</b>	148 L				
<b>Waste Class Desc:</b>	Misc. wastes and inorganic chemicals				
<b>Waste Class:</b>	213 I				
<b>Waste Class Desc:</b>	Petroleum distillates				
<b>Waste Class:</b>	148 A				
<b>Waste Class Desc:</b>	Misc. wastes and inorganic chemicals				
<b>Waste Class:</b>	331 I				
<b>Waste Class Desc:</b>	Waste compressed gases including cylinders				
<b>Waste Class:</b>	146 C				
<b>Waste Class Desc:</b>	Other specified inorganic sludges, slurries or solids				
<b>Waste Class:</b>	263 B				
<b>Waste Class Desc:</b>	Misc. waste organic chemicals				
<b>Waste Class:</b>	112 C				
<b>Waste Class Desc:</b>	Acid solutions - containing heavy metals				



Map Key	Number of Records	Direction/ Distance (m)	Elev/Diff (m)	Site	DB
<b>Waste Class:</b>		145 I			
<b>Waste Class Desc:</b>		Wastes from the use of pigments, coatings and paints			
<b>Waste Class:</b>		263 I			
<b>Waste Class Desc:</b>		Misc. waste organic chemicals			

[124](#)    31 of 33    **SW/216.2**    **71.8 / -3.90**    **Natural Resources Canada  
555 Booth Street  
Ottawa ON K1A 0G1**    **GEN**

<b>Generator No:</b>	ON7758192	<b>Status:</b>	Registered
<b>SIC Code:</b>		<b>Co Admin:</b>	
<b>SIC Description:</b>		<b>Choice of Contact:</b>	
<b>Approval Years:</b>	As of Nov 2021	<b>Phone No Admin:</b>	
<b>PO Box No:</b>		<b>Contam. Facility:</b>	
<b>Country:</b>	Canada	<b>MHSW Facility:</b>	

**Detail(s)**

<b>Waste Class:</b>	263 I
<b>Waste Class Desc:</b>	Misc. waste organic chemicals
<b>Waste Class:</b>	213 I
<b>Waste Class Desc:</b>	Petroleum distillates
<b>Waste Class:</b>	145 I
<b>Waste Class Desc:</b>	Wastes from the use of pigments, coatings and paints
<b>Waste Class:</b>	212 I
<b>Waste Class Desc:</b>	Aliphatic solvents and residues
<b>Waste Class:</b>	263 C
<b>Waste Class Desc:</b>	Misc. waste organic chemicals
<b>Waste Class:</b>	146 T
<b>Waste Class Desc:</b>	Other specified inorganic sludges, slurries or solids
<b>Waste Class:</b>	148 B
<b>Waste Class Desc:</b>	Misc. wastes and inorganic chemicals
<b>Waste Class:</b>	148 H
<b>Waste Class Desc:</b>	Misc. wastes and inorganic chemicals
<b>Waste Class:</b>	251 T
<b>Waste Class Desc:</b>	Waste oils/sludges (petroleum based)
<b>Waste Class:</b>	122 C
<b>Waste Class Desc:</b>	Alkaline slutions - containing other metals and non-metals (not cyanide)
<b>Waste Class:</b>	113 C
<b>Waste Class Desc:</b>	Acid solutions - containing other metals and non-metals
<b>Waste Class:</b>	148 A
<b>Waste Class Desc:</b>	Misc. wastes and inorganic chemicals
<b>Waste Class:</b>	263 B
<b>Waste Class Desc:</b>	Misc. waste organic chemicals
<b>Waste Class:</b>	251 L
<b>Waste Class Desc:</b>	Waste oils/sludges (petroleum based)
<b>Waste Class:</b>	267 C
<b>Waste Class Desc:</b>	Organic acids

<b>Map Key</b>	<b>Number of Records</b>	<b>Direction/ Distance (m)</b>	<b>Elev/Diff (m)</b>	<b>Site</b>	<b>DB</b>
<b>Waste Class:</b>		148 T			
<b>Waste Class Desc:</b>		Misc. wastes and inorganic chemicals			
<b>Waste Class:</b>		131 T			
<b>Waste Class Desc:</b>		Neutralized solutions - containing heavy metals			
<b>Waste Class:</b>		148 R			
<b>Waste Class Desc:</b>		Misc. wastes and inorganic chemicals			
<b>Waste Class:</b>		145 L			
<b>Waste Class Desc:</b>		Wastes from the use of pigments, coatings and paints			
<b>Waste Class:</b>		148 C			
<b>Waste Class Desc:</b>		Misc. wastes and inorganic chemicals			
<b>Waste Class:</b>		263 H			
<b>Waste Class Desc:</b>		Misc. waste organic chemicals			
<b>Waste Class:</b>		263 T			
<b>Waste Class Desc:</b>		Misc. waste organic chemicals			
<b>Waste Class:</b>		121 L			
<b>Waste Class Desc:</b>		Alkaline slutions - containing heavy metals			
<b>Waste Class:</b>		148 I			
<b>Waste Class Desc:</b>		Misc. wastes and inorganic chemicals			
<b>Waste Class:</b>		112 C			
<b>Waste Class Desc:</b>		Acid solutions - containing heavy metals			
<b>Waste Class:</b>		212 L			
<b>Waste Class Desc:</b>		Aliphatic solvents and residues			
<b>Waste Class:</b>		252 L			
<b>Waste Class Desc:</b>		Waste crankcase oils and lubricants			
<b>Waste Class:</b>		134 L			
<b>Waste Class Desc:</b>		Wastes containing sulphides			
<b>Waste Class:</b>		211 I			
<b>Waste Class Desc:</b>		Aromatic solvents and residues			
<b>Waste Class:</b>		331 I			
<b>Waste Class Desc:</b>		Waste compressed gases including cylinders			
<b>Waste Class:</b>		145 T			
<b>Waste Class Desc:</b>		Wastes from the use of pigments, coatings and paints			
<b>Waste Class:</b>		263 A			
<b>Waste Class Desc:</b>		Misc. waste organic chemicals			
<b>Waste Class:</b>		121 C			
<b>Waste Class Desc:</b>		Alkaline slutions - containing heavy metals			
<b>Waste Class:</b>		232 L			
<b>Waste Class Desc:</b>		Polymeric resins			

<a href="#">124</a>	32 of 33	SW/216.2	71.8 / -3.90	<b>BGIS Brookfield Global Integrated Solutions LP</b> 555 BOOTH STREET OTTAWA ON K1A 0G1	<b>GEN</b>
<b>Generator No:</b>	ON5473216			<b>Status:</b>	Registered
<b>SIC Code:</b>				<b>Co Admin:</b>	
<b>SIC Description:</b>				<b>Choice of Contact:</b>	

<b>Map Key</b>	<b>Number of Records</b>	<b>Direction/ Distance (m)</b>	<b>Elev/Diff (m)</b>	<b>Site</b>	<b>DB</b>
<b>Approval Years:</b>	As of Apr 2022			<b>Phone No Admin:</b>	
<b>PO Box No:</b>				<b>Contam. Facility:</b>	
<b>Country:</b>	Canada			<b>MHSW Facility:</b>	
<b><u>Detail(s)</u></b>					
<b>Waste Class:</b>		148 C			
<b>Waste Class Desc:</b>		INORGANIC LABORATORY CHEMICALS			
<b>Waste Class:</b>		252 L			
<b>Waste Class Desc:</b>		WASTE OILS & LUBRICANTS			
<b>Waste Class:</b>		146 C			
<b>Waste Class Desc:</b>		OTHER SPECIFIED INORGANICS			
<b>Waste Class:</b>		122 C			
<b>Waste Class Desc:</b>		ALKALINE WASTES - OTHER METALS			
<b>Waste Class:</b>		112 C			
<b>Waste Class Desc:</b>		ACID WASTE - HEAVY METALS			
<b>Waste Class:</b>		146 T			
<b>Waste Class Desc:</b>		OTHER SPECIFIED INORGANICS			
<b>Waste Class:</b>		263 L			
<b>Waste Class Desc:</b>		ORGANIC LABORATORY CHEMICALS			
<b>Waste Class:</b>		148 I			
<b>Waste Class Desc:</b>		INORGANIC LABORATORY CHEMICALS			
<b>Waste Class:</b>		263 R			
<b>Waste Class Desc:</b>		ORGANIC LABORATORY CHEMICALS			
<b>Waste Class:</b>		113 C			
<b>Waste Class Desc:</b>		ACID WASTE - OTHER METALS			
<b>Waste Class:</b>		148 L			
<b>Waste Class Desc:</b>		INORGANIC LABORATORY CHEMICALS			
<b>Waste Class:</b>		263 I			
<b>Waste Class Desc:</b>		ORGANIC LABORATORY CHEMICALS			
<b>Waste Class:</b>		263 B			
<b>Waste Class Desc:</b>		ORGANIC LABORATORY CHEMICALS			
<b>Waste Class:</b>		213 I			
<b>Waste Class Desc:</b>		PETROLEUM DISTILLATES			
<b>Waste Class:</b>		331 I			
<b>Waste Class Desc:</b>		WASTE COMPRESSED GASES			
<b>Waste Class:</b>		148 B			
<b>Waste Class Desc:</b>		INORGANIC LABORATORY CHEMICALS			
<b>Waste Class:</b>		148 A			
<b>Waste Class Desc:</b>		INORGANIC LABORATORY CHEMICALS			
<b>Waste Class:</b>		145 I			
<b>Waste Class Desc:</b>		PAINT/PIGMENT/COATING RESIDUES			
<b>Waste Class:</b>		263 C			
<b>Waste Class Desc:</b>		ORGANIC LABORATORY CHEMICALS			

Map Key	Number of Records	Direction/ Distance (m)	Elev/Diff (m)	Site	DB
<a href="#">124</a>	33 of 33	SW/216.2	71.8 / -3.90	Natural Resources Canada 555 Booth Street Ottawa ON K1A 0G1	GEN

<b>Generator No:</b>	ON7758192	<b>Status:</b>	Registered
<b>SIC Code:</b>		<b>Co Admin:</b>	
<b>SIC Description:</b>		<b>Choice of Contact:</b>	
<b>Approval Years:</b>	As of Apr 2022	<b>Phone No Admin:</b>	
<b>PO Box No:</b>		<b>Contam. Facility:</b>	
<b>Country:</b>	Canada	<b>MHSW Facility:</b>	

**Detail(s)**

<b>Waste Class:</b>	121 L
<b>Waste Class Desc:</b>	ALKALINE WASTES - HEAVY METALS
<b>Waste Class:</b>	263 T
<b>Waste Class Desc:</b>	ORGANIC LABORATORY CHEMICALS
<b>Waste Class:</b>	232 L
<b>Waste Class Desc:</b>	POLYMERIC RESINS
<b>Waste Class:</b>	148 H
<b>Waste Class Desc:</b>	INORGANIC LABORATORY CHEMICALS
<b>Waste Class:</b>	112 C
<b>Waste Class Desc:</b>	ACID WASTE - HEAVY METALS
<b>Waste Class:</b>	148 B
<b>Waste Class Desc:</b>	INORGANIC LABORATORY CHEMICALS
<b>Waste Class:</b>	331 I
<b>Waste Class Desc:</b>	WASTE COMPRESSED GASES
<b>Waste Class:</b>	263 C
<b>Waste Class Desc:</b>	ORGANIC LABORATORY CHEMICALS
<b>Waste Class:</b>	122 C
<b>Waste Class Desc:</b>	ALKALINE WASTES - OTHER METALS
<b>Waste Class:</b>	263 B
<b>Waste Class Desc:</b>	ORGANIC LABORATORY CHEMICALS
<b>Waste Class:</b>	148 A
<b>Waste Class Desc:</b>	INORGANIC LABORATORY CHEMICALS
<b>Waste Class:</b>	145 L
<b>Waste Class Desc:</b>	PAINT/PIGMENT/COATING RESIDUES
<b>Waste Class:</b>	148 C
<b>Waste Class Desc:</b>	INORGANIC LABORATORY CHEMICALS
<b>Waste Class:</b>	148 T
<b>Waste Class Desc:</b>	INORGANIC LABORATORY CHEMICALS
<b>Waste Class:</b>	212 I
<b>Waste Class Desc:</b>	ALIPHATIC SOLVENTS
<b>Waste Class:</b>	131 T
<b>Waste Class Desc:</b>	NEUTRALIZED WASTES - HEAVY METALS
<b>Waste Class:</b>	331 L
<b>Waste Class Desc:</b>	WASTE COMPRESSED GASES
<b>Waste Class:</b>	263 A

Map Key	Number of Records	Direction/ Distance (m)	Elev/Diff (m)	Site	DB
<b>Waste Class Desc:</b>		ORGANIC LABORATORY CHEMICALS			
<b>Waste Class:</b>		251 T			
<b>Waste Class Desc:</b>		OIL SKIMMINGS & SLUDGES			
<b>Waste Class:</b>		252 L			
<b>Waste Class Desc:</b>		WASTE OILS & LUBRICANTS			
<b>Waste Class:</b>		213 I			
<b>Waste Class Desc:</b>		PETROLEUM DISTILLATES			
<b>Waste Class:</b>		148 I			
<b>Waste Class Desc:</b>		INORGANIC LABORATORY CHEMICALS			
<b>Waste Class:</b>		263 I			
<b>Waste Class Desc:</b>		ORGANIC LABORATORY CHEMICALS			
<b>Waste Class:</b>		251 L			
<b>Waste Class Desc:</b>		OIL SKIMMINGS & SLUDGES			
<b>Waste Class:</b>		121 C			
<b>Waste Class Desc:</b>		ALKALINE WASTES - HEAVY METALS			
<b>Waste Class:</b>		145 T			
<b>Waste Class Desc:</b>		PAINT/PIGMENT/COATING RESIDUES			
<b>Waste Class:</b>		145 I			
<b>Waste Class Desc:</b>		PAINT/PIGMENT/COATING RESIDUES			
<b>Waste Class:</b>		113 C			
<b>Waste Class Desc:</b>		ACID WASTE - OTHER METALS			
<b>Waste Class:</b>		263 H			
<b>Waste Class Desc:</b>		ORGANIC LABORATORY CHEMICALS			
<b>Waste Class:</b>		212 L			
<b>Waste Class Desc:</b>		ALIPHATIC SOLVENTS			
<b>Waste Class:</b>		148 R			
<b>Waste Class Desc:</b>		INORGANIC LABORATORY CHEMICALS			
<b>Waste Class:</b>		146 T			
<b>Waste Class Desc:</b>		OTHER SPECIFIED INORGANICS			
<b>Waste Class:</b>		267 C			
<b>Waste Class Desc:</b>		ORGANIC ACIDS			
<b>Waste Class:</b>		211 I			
<b>Waste Class Desc:</b>		AROMATIC SOLVENTS			
<b>Waste Class:</b>		134 L			
<b>Waste Class Desc:</b>		SULPHIDE-CONTAINING WASTES			

[125](#)

1 of 10

NW/219.0

76.0 / 0.24

**Canci Realty Investments Inc. and Locmelis Realty Inc.**

**ECA**

**Ottawa ON K4C 1C1**

**Approval No:** 2912-8RSQEW  
**Approval Date:** 2012-02-28  
**Status:** Approved  
**Record Type:** ECA  
**Link Source:** IDS  
**SWP Area Name:** Rideau Valley  
**Approval Type:**

**MOE District:** Ottawa  
**City:**  
**Longitude:** -75.7062  
**Latitude:** 45.407  
**Geometry X:**  
**Geometry Y:**

ECA-MUNICIPAL AND PRIVATE SEWAGE WORKS

Map Key	Number of Records	Direction/ Distance (m)	Elev/Diff (m)	Site	DB
<b>Project Type:</b>		MUNICIPAL AND PRIVATE SEWAGE WORKS			
<b>Business Name:</b>		Canci Realty Investments Inc. and Locmelis Realty Inc.			
<b>Address:</b>					
<b>Full Address:</b>					
<b>Full PDF Link:</b>		<a href="https://www.accessenvironment.ene.gov.on.ca/instruments/4589-8PCSHC-14.pdf">https://www.accessenvironment.ene.gov.on.ca/instruments/4589-8PCSHC-14.pdf</a>			
<b>PDF Site Location:</b>					
<a href="#">125</a>	2 of 10	NW/219.0	76.0 / 0.24	The Regional Municipality of Ottawa-Carleton Willow/Lebreton/Bell/Louisa/Eccles St , etc. Ottawa ON K2P 2L7	ECA
<b>Approval No:</b>		3766-4K2NZ4	<b>MOE District:</b> Ottawa		
<b>Approval Date:</b>		2000-05-08	<b>City:</b>		
<b>Status:</b>		Approved	<b>Longitude:</b> -75.70620000000001		
<b>Record Type:</b>		ECA	<b>Latitude:</b> 45.407000000000004		
<b>Link Source:</b>		IDS	<b>Geometry X:</b>		
<b>SWP Area Name:</b>		Rideau Valley	<b>Geometry Y:</b>		
<b>Approval Type:</b>		ECA-Municipal and Private Water Works			
<b>Project Type:</b>		Municipal and Private Water Works			
<b>Business Name:</b>		The Regional Municipality of Ottawa-Carleton			
<b>Address:</b>		Willow/Lebreton/Bell/Louisa/Eccles St , etc.			
<b>Full Address:</b>					
<b>Full PDF Link:</b>					
<b>PDF Site Location:</b>					
<a href="#">125</a>	3 of 10	NW/219.0	76.0 / 0.24	City of Ottawa Lorne Avenue Ottawa ON K1P 1J1	ECA
<b>Approval No:</b>		0454-5RHNRT	<b>MOE District:</b> Ottawa		
<b>Approval Date:</b>		2003-09-18	<b>City:</b>		
<b>Status:</b>		Approved	<b>Longitude:</b> -75.70620000000001		
<b>Record Type:</b>		ECA	<b>Latitude:</b> 45.407000000000004		
<b>Link Source:</b>		IDS	<b>Geometry X:</b>		
<b>SWP Area Name:</b>		Rideau Valley	<b>Geometry Y:</b>		
<b>Approval Type:</b>		ECA-Municipal Drinking Water Systems			
<b>Project Type:</b>		Municipal Drinking Water Systems			
<b>Business Name:</b>		City of Ottawa			
<b>Address:</b>		Lorne Avenue			
<b>Full Address:</b>					
<b>Full PDF Link:</b>					
<b>PDF Site Location:</b>					
<a href="#">125</a>	4 of 10	NW/219.0	76.0 / 0.24	City of Ottawa Lorne Avenue Ottawa ON K1P 1J1	ECA
<b>Approval No:</b>		8878-5STQXB	<b>MOE District:</b> Ottawa		
<b>Approval Date:</b>		2003-10-31	<b>City:</b>		
<b>Status:</b>		Approved	<b>Longitude:</b> -75.7062		
<b>Record Type:</b>		ECA	<b>Latitude:</b> 45.407		
<b>Link Source:</b>		IDS	<b>Geometry X:</b>		
<b>SWP Area Name:</b>		Rideau Valley	<b>Geometry Y:</b>		
<b>Approval Type:</b>		ECA-MUNICIPAL AND PRIVATE SEWAGE WORKS			
<b>Project Type:</b>		MUNICIPAL AND PRIVATE SEWAGE WORKS			
<b>Business Name:</b>		City of Ottawa			
<b>Address:</b>		Lorne Avenue			
<b>Full Address:</b>					
<b>Full PDF Link:</b>		<a href="https://www.accessenvironment.ene.gov.on.ca/instruments/2142-5RENCF-14.pdf">https://www.accessenvironment.ene.gov.on.ca/instruments/2142-5RENCF-14.pdf</a>			
<b>PDF Site Location:</b>					

Map Key	Number of Records	Direction/ Distance (m)	Elev/Diff (m)	Site	DB
<a href="#">125</a>	5 of 10	NW/219.0	76.0 / 0.24	City of Ottawa Bell Street, Cambridge Street & Raymond Street Ottawa ON K1P 1J1	ECA
<b>Approval No:</b>	0279-5AKJCT			<b>MOE District:</b> Ottawa	
<b>Approval Date:</b>	2002-06-03			<b>City:</b>	
<b>Status:</b>	Approved			<b>Longitude:</b> -75.7062	
<b>Record Type:</b>	ECA			<b>Latitude:</b> 45.407	
<b>Link Source:</b>	IDS			<b>Geometry X:</b>	
<b>SWP Area Name:</b>	Rideau Valley			<b>Geometry Y:</b>	
<b>Approval Type:</b>	ECA-MUNICIPAL AND PRIVATE SEWAGE WORKS				
<b>Project Type:</b>	MUNICIPAL AND PRIVATE SEWAGE WORKS				
<b>Business Name:</b>	City of Ottawa				
<b>Address:</b>	Bell Street, Cambridge Street & Raymond Street				
<b>Full Address:</b>					
<b>Full PDF Link:</b>	<a href="https://www.accessenvironment.ene.gov.on.ca/instruments/5381-5ACQY4-14.pdf">https://www.accessenvironment.ene.gov.on.ca/instruments/5381-5ACQY4-14.pdf</a>				
<b>PDF Site Location:</b>					
<a href="#">125</a>	6 of 10	NW/219.0	76.0 / 0.24	City of Ottawa Bell Arthur Somerset & Christie Streets Ottawa ON K1N 5A1	ECA
<b>Approval No:</b>	2753-4XURMR			<b>MOE District:</b> Ottawa	
<b>Approval Date:</b>	2001-06-20			<b>City:</b>	
<b>Status:</b>	Approved			<b>Longitude:</b> -75.70620000000001	
<b>Record Type:</b>	ECA			<b>Latitude:</b> 45.4070000000000004	
<b>Link Source:</b>	IDS			<b>Geometry X:</b>	
<b>SWP Area Name:</b>	Rideau Valley			<b>Geometry Y:</b>	
<b>Approval Type:</b>	ECA-Municipal and Private Water Works				
<b>Project Type:</b>	Municipal and Private Water Works				
<b>Business Name:</b>	City of Ottawa				
<b>Address:</b>	Bell Arthur Somerset & Christie Streets				
<b>Full Address:</b>					
<b>Full PDF Link:</b>					
<b>PDF Site Location:</b>					
<a href="#">125</a>	7 of 10	NW/219.0	76.0 / 0.24	City of Ottawa Bell Arthur Somerset & Christie Streets Ottawa ON K1N 5A1	ECA
<b>Approval No:</b>	1402-4XUN5W			<b>MOE District:</b> Ottawa	
<b>Approval Date:</b>	2001-06-20			<b>City:</b>	
<b>Status:</b>	Approved			<b>Longitude:</b> -75.7062	
<b>Record Type:</b>	ECA			<b>Latitude:</b> 45.407	
<b>Link Source:</b>	IDS			<b>Geometry X:</b>	
<b>SWP Area Name:</b>	Rideau Valley			<b>Geometry Y:</b>	
<b>Approval Type:</b>	ECA-MUNICIPAL AND PRIVATE SEWAGE WORKS				
<b>Project Type:</b>	MUNICIPAL AND PRIVATE SEWAGE WORKS				
<b>Business Name:</b>	City of Ottawa				
<b>Address:</b>	Bell Arthur Somerset & Christie Streets				
<b>Full Address:</b>					
<b>Full PDF Link:</b>	<a href="https://www.accessenvironment.ene.gov.on.ca/instruments/2413-4X8KYH-14.pdf">https://www.accessenvironment.ene.gov.on.ca/instruments/2413-4X8KYH-14.pdf</a>				
<b>PDF Site Location:</b>					
<a href="#">125</a>	8 of 10	NW/219.0	76.0 / 0.24	Sisters of Charity of Ottawa Health Services Lot 1 and Part of Lot 14 Registered Plan No. 11285, Lots 1 to 19 Registered Plan No. 3459 Ottawa ON K1R 7A5	ECA

Map Key	Number of Records	Direction/ Distance (m)	Elev/Diff (m)	Site	DB
<b>Approval No:</b>	8685-5BAKLG			<b>MOE District:</b> Ottawa	
<b>Approval Date:</b>	2002-06-28			<b>City:</b>	
<b>Status:</b>	Approved			<b>Longitude:</b> -75.7062	
<b>Record Type:</b>	ECA			<b>Latitude:</b> 45.407	
<b>Link Source:</b>	IDS			<b>Geometry X:</b>	
<b>SWP Area Name:</b>	Rideau Valley			<b>Geometry Y:</b>	
<b>Approval Type:</b>	ECA-MUNICIPAL AND PRIVATE SEWAGE WORKS				
<b>Project Type:</b>	MUNICIPAL AND PRIVATE SEWAGE WORKS				
<b>Business Name:</b>	Sisters of Charity of Ottawa Health Services				
<b>Address:</b>	Lot 1 and Part of Lot 14 Registered Plan No.11285, Lots 1 to 19 Registered Plan No. 3459				
<b>Full Address:</b>					
<b>Full PDF Link:</b>	<a href="https://www.accessenvironment.ene.gov.on.ca/instruments/7263-58ZQK7-14.pdf">https://www.accessenvironment.ene.gov.on.ca/instruments/7263-58ZQK7-14.pdf</a>				
<b>PDF Site Location:</b>					

[125](#) 9 of 10 NW/219.0 76.0 / 0.24 City of Ottawa Lorne Avenue Ottawa ON K1P 1J1 ECA

<b>Approval No:</b>	4961-5RHNJP			<b>MOE District:</b> Ottawa	
<b>Approval Date:</b>	2003-09-18			<b>City:</b>	
<b>Status:</b>	Approved			<b>Longitude:</b> -75.7062	
<b>Record Type:</b>	ECA			<b>Latitude:</b> 45.407	
<b>Link Source:</b>	IDS			<b>Geometry X:</b>	
<b>SWP Area Name:</b>	Rideau Valley			<b>Geometry Y:</b>	
<b>Approval Type:</b>	ECA-MUNICIPAL AND PRIVATE SEWAGE WORKS				
<b>Project Type:</b>	MUNICIPAL AND PRIVATE SEWAGE WORKS				
<b>Business Name:</b>	City of Ottawa				
<b>Address:</b>	Lorne Avenue				
<b>Full Address:</b>					
<b>Full PDF Link:</b>	<a href="https://www.accessenvironment.ene.gov.on.ca/instruments/8947-5QRQ9R-14.pdf">https://www.accessenvironment.ene.gov.on.ca/instruments/8947-5QRQ9R-14.pdf</a>				
<b>PDF Site Location:</b>					

[125](#) 10 of 10 NW/219.0 76.0 / 0.24 City of Ottawa Bell Street, Cambridge Street & Raymond Street Ottawa ON K1V 6A6 ECA

<b>Approval No:</b>	5281-5AKJ5U			<b>MOE District:</b> Ottawa	
<b>Approval Date:</b>	2002-06-03			<b>City:</b>	
<b>Status:</b>	Approved			<b>Longitude:</b> -75.70620000000001	
<b>Record Type:</b>	ECA			<b>Latitude:</b> 45.4070000000000004	
<b>Link Source:</b>	IDS			<b>Geometry X:</b>	
<b>SWP Area Name:</b>	Rideau Valley			<b>Geometry Y:</b>	
<b>Approval Type:</b>	ECA-Municipal and Private Water Works				
<b>Project Type:</b>	Municipal and Private Water Works				
<b>Business Name:</b>	City of Ottawa				
<b>Address:</b>	Bell Street, Cambridge Street & Raymond Street				
<b>Full Address:</b>					
<b>Full PDF Link:</b>					
<b>PDF Site Location:</b>					

[126](#) 1 of 3 NW/220.5 76.0 / 0.24 6241972 Canada Inc. 773 Gladstone Avenue Ottawa, K1R 6X6 CITY OF OTTAWA ON EBR

<b>EBR Registry No:</b>	010-7667			<b>Decision Posted:</b>	
<b>Ministry Ref No:</b>	9925-7TDKN7			<b>Exception Posted:</b>	
<b>Notice Type:</b>	Instrument Decision			<b>Section:</b>	
<b>Notice Stage:</b>				<b>Act 1:</b>	
<b>Notice Date:</b>	June 22, 2010			<b>Act 2:</b>	



Map Key	Number of Records	Direction/ Distance (m)	Elev/Diff (m)	Site	DB
<b>Proposal Date:</b>		August 27, 2009		<b>Site Location Map:</b>	
<b>Year:</b>		2009			
<b>Instrument Type:</b>		(EPA s. 9) - Approval for discharge into the natural environment other than water (i.e. Air)			
<b>Off Instrument Name:</b>					
<b>Posted By:</b>					
<b>Company Name:</b>		6241972 Canada Inc.			
<b>Site Address:</b>					
<b>Location Other:</b>					
<b>Proponent Name:</b>					
<b>Proponent Address:</b>		773 Gladstone avenue, Ottawa Ontario, Canada K1R 6X6			
<b>Comment Period:</b>					
<b>URL:</b>					
<b>Site Location Details:</b>					
773 Gladstone Avenue Ottawa, K1R 6X6 CITY OF OTTAWA					

<a href="#">126</a>	2 of 3	NW/220.5	76.0 / 0.24	6241972 Canada Inc. 773 Gladstone Ave Ottawa ON K1R 6X6	CA
<b>Certificate #:</b>		9230-86GKN8			
<b>Application Year:</b>		2010			
<b>Issue Date:</b>		6/17/2010			
<b>Approval Type:</b>		Air			
<b>Status:</b>		Approved			
<b>Application Type:</b>					
<b>Client Name:</b>					
<b>Client Address:</b>					
<b>Client City:</b>					
<b>Client Postal Code:</b>					
<b>Project Description:</b>					
<b>Contaminants:</b>					
<b>Emission Control:</b>					

<a href="#">126</a>	3 of 3	NW/220.5	76.0 / 0.24	6241972 Canada Inc. 773 Gladstone Ave Ottawa ON K1R 6X6	ECA
<b>Approval No:</b>		9230-86GKN8		<b>MOE District:</b> Ottawa	
<b>Approval Date:</b>		2010-06-17		<b>City:</b>	
<b>Status:</b>		Approved		<b>Longitude:</b> -75.706696	
<b>Record Type:</b>		ECA		<b>Latitude:</b> 45.406803	
<b>Link Source:</b>		IDS		<b>Geometry X:</b>	
<b>SWP Area Name:</b>		Rideau Valley		<b>Geometry Y:</b>	
<b>Approval Type:</b>		ECA-AIR			
<b>Project Type:</b>		AIR			
<b>Business Name:</b>		6241972 Canada Inc.			
<b>Address:</b>		773 Gladstone Ave			
<b>Full Address:</b>					
<b>Full PDF Link:</b>		<a href="https://www.accessenvironment.ene.gov.on.ca/instruments/9925-7TDKN7-14.pdf">https://www.accessenvironment.ene.gov.on.ca/instruments/9925-7TDKN7-14.pdf</a>			
<b>PDF Site Location:</b>					

<a href="#">127</a>	1 of 2	NW/221.7	75.9 / 0.15	ADVANCE PRINTERS 765 GLADSTONE AVE OTTAWA ON K1R 6X4	SCT
<b>Established:</b>		1984			
<b>Plant Size (ft²):</b>		482			

Map Key	Number of Records	Direction/ Distance (m)	Elev/Diff (m)	Site	DB
<b>Employment:</b>		6			
<b>--Details--</b>					
<b>Description:</b>		Other Printing			
<b>SIC/NAICS Code:</b>		323119			
<a href="#">127</a>	2 of 2	NW/221.7	75.9 / 0.15	Advance Printers Inc. 765 Gladstone Ave Ottawa ON K1R 6X4	SCT
<b>Established:</b>		01-AUG-84			
<b>Plant Size (ft²):</b>		2800			
<b>Employment:</b>					
<b>--Details--</b>					
<b>Description:</b>		Quick Printing			
<b>SIC/NAICS Code:</b>		323114			
<b>Description:</b>		Other Printing			
<b>SIC/NAICS Code:</b>		323119			
<b>Description:</b>		Digital Printing			
<b>SIC/NAICS Code:</b>		323115			
<a href="#">128</a>	1 of 1	NNE/223.7	77.9 / 2.15	492 BRONSON AVE. 492/496 OTTAWA ON	WWIS
<b>Well ID:</b>		7226548		<b>Flowing (Y/N):</b>	
<b>Construction Date:</b>				<b>Flow Rate:</b>	
<b>Use 1st:</b>		Monitoring		<b>Data Entry Status:</b>	
<b>Use 2nd:</b>				<b>Data Src:</b>	
<b>Final Well Status:</b>		Observation Wells		<b>Date Received:</b> 02-Sep-2014 00:00:00	
<b>Water Type:</b>				<b>Selected Flag:</b> TRUE	
<b>Casing Material:</b>				<b>Abandonment Rec:</b>	
<b>Audit No:</b>		Z180578		<b>Contractor:</b> 1844	
<b>Tag:</b>		A157047		<b>Form Version:</b> 7	
<b>Constructn Method:</b>				<b>Owner:</b>	
<b>Elevation (m):</b>				<b>County:</b> OTTAWA	
<b>Elevatn Reliability:</b>				<b>Lot:</b>	
<b>Depth to Bedrock:</b>				<b>Concession:</b>	
<b>Well Depth:</b>				<b>Concession Name:</b>	
<b>Overburden/Bedrock:</b>				<b>Easting NAD83:</b>	
<b>Pump Rate:</b>				<b>Northing NAD83:</b>	
<b>Static Water Level:</b>				<b>Zone:</b>	
<b>Clear/Cloudy:</b>				<b>UTM Reliability:</b>	
<b>Municipality:</b>		NEPEAN TOWNSHIP			
<b>Site Info:</b>					
<b>PDF URL (Map):</b>					
<b>Additional Detail(s) (Map)</b>					
<b>Well Completed Date:</b>		2014/05/12			
<b>Year Completed:</b>		2014			
<b>Depth (m):</b>		4.6			
<b>Latitude:</b>		45.4073122425254			
<b>Longitude:</b>		-75.7035984743381			
<b>Path:</b>					

Map Key	Number of Records	Direction/ Distance (m)	Elev/Diff (m)	Site	DB
<b><u>Bore Hole Information</u></b>					
<b>Bore Hole ID:</b>	1005109529			<b>Elevation:</b>	
<b>DP2BR:</b>				<b>Elevrc:</b>	
<b>Spatial Status:</b>				<b>Zone:</b>	18
<b>Code OB:</b>				<b>East83:</b>	444940.00
<b>Code OB Desc:</b>				<b>North83:</b>	5028440.00
<b>Open Hole:</b>				<b>Org CS:</b>	UTM83
<b>Cluster Kind:</b>				<b>UTMRC:</b>	4
<b>Date Completed:</b>	12-May-2014 00:00:00			<b>UTMRC Desc:</b>	margin of error : 30 m - 100 m
<b>Remarks:</b>				<b>Location Method:</b>	wwr
<b>Elevrc Desc:</b>					
<b>Location Source Date:</b>					
<b>Improvement Location Source:</b>					
<b>Improvement Location Method:</b>					
<b>Source Revision Comment:</b>					
<b>Supplier Comment:</b>					
<b><u>Overburden and Bedrock</u></b>					
<b><u>Materials Interval</u></b>					
<b>Formation ID:</b>	1005245373				
<b>Layer:</b>	3				
<b>Color:</b>	2				
<b>General Color:</b>	GREY				
<b>Mat1:</b>	15				
<b>Most Common Material:</b>	LIMESTONE				
<b>Mat2:</b>					
<b>Mat2 Desc:</b>					
<b>Mat3:</b>					
<b>Mat3 Desc:</b>					
<b>Formation Top Depth:</b>	1.399999976158142				
<b>Formation End Depth:</b>	4.599999904632568				
<b>Formation End Depth UOM:</b>	m				
<b><u>Overburden and Bedrock</u></b>					
<b><u>Materials Interval</u></b>					
<b>Formation ID:</b>	1005245371				
<b>Layer:</b>	1				
<b>Color:</b>					
<b>General Color:</b>					
<b>Mat1:</b>					
<b>Most Common Material:</b>					
<b>Mat2:</b>					
<b>Mat2 Desc:</b>					
<b>Mat3:</b>					
<b>Mat3 Desc:</b>					
<b>Formation Top Depth:</b>	0.0				
<b>Formation End Depth:</b>	0.05000000074505806				
<b>Formation End Depth UOM:</b>	m				
<b><u>Overburden and Bedrock</u></b>					
<b><u>Materials Interval</u></b>					
<b>Formation ID:</b>	1005245372				
<b>Layer:</b>	2				
<b>Color:</b>	6				
<b>General Color:</b>	BROWN				
<b>Mat1:</b>	06				
<b>Most Common Material:</b>	SILT				
<b>Mat2:</b>	11				
<b>Mat2 Desc:</b>	GRAVEL				

<b>Map Key</b>	<b>Number of Records</b>	<b>Direction/ Distance (m)</b>	<b>Elev/Diff (m)</b>	<b>Site</b>	<b>DB</b>
<b>Mat3:</b>		68			
<b>Mat3 Desc:</b>		DRY			
<b>Formation Top Depth:</b>		0.05000000074505806			
<b>Formation End Depth:</b>		1.399999976158142			
<b>Formation End Depth UOM:</b>		m			
<b><u>Annular Space/Abandonment Sealing Record</u></b>					
<b>Plug ID:</b>		1005245381			
<b>Layer:</b>		1			
<b>Plug From:</b>		0.30000001192092896			
<b>Plug To:</b>		1.649999976158142			
<b>Plug Depth UOM:</b>		m			
<b><u>Method of Construction &amp; Well Use</u></b>					
<b>Method Construction ID:</b>		1005245380			
<b>Method Construction Code:</b>		7			
<b>Method Construction:</b>		Diamond			
<b>Other Method Construction:</b>					
<b><u>Pipe Information</u></b>					
<b>Pipe ID:</b>		1005245370			
<b>Casing No:</b>		0			
<b>Comment:</b>					
<b>Alt Name:</b>					
<b><u>Construction Record - Casing</u></b>					
<b>Casing ID:</b>		1005245377			
<b>Layer:</b>		1			
<b>Material:</b>		5			
<b>Open Hole or Material:</b>		PLASTIC			
<b>Depth From:</b>		0.05000000074505806			
<b>Depth To:</b>		1.850000023841858			
<b>Casing Diameter:</b>		5.079999923706055			
<b>Casing Diameter UOM:</b>		cm			
<b>Casing Depth UOM:</b>		m			
<b><u>Construction Record - Screen</u></b>					
<b>Screen ID:</b>		1005245378			
<b>Layer:</b>		1			
<b>Slot:</b>		10			
<b>Screen Top Depth:</b>		1.850000023841858			
<b>Screen End Depth:</b>		4.599999904632568			
<b>Screen Material:</b>		5			
<b>Screen Depth UOM:</b>		m			
<b>Screen Diameter UOM:</b>		cm			
<b>Screen Diameter:</b>		5.860000133514404			
<b><u>Water Details</u></b>					
<b>Water ID:</b>		1005245376			
<b>Layer:</b>		1			
<b>Kind Code:</b>					
<b>Kind:</b>					
<b>Water Found Depth:</b>		2.200000047683716			

Map Key	Number of Records	Direction/ Distance (m)	Elev/Diff (m)	Site	DB
<b>Water Found Depth UOM:</b>		m			
<b><u>Hole Diameter</u></b>					
<b>Hole ID:</b>		1005245375			
<b>Diameter:</b>		10.15999984741211			
<b>Depth From:</b>		1.399999976158142			
<b>Depth To:</b>		4.599999904632568			
<b>Hole Depth UOM:</b>		m			
<b>Hole Diameter UOM:</b>		cm			
<b><u>Hole Diameter</u></b>					
<b>Hole ID:</b>		1005245374			
<b>Diameter:</b>		20.299999237060547			
<b>Depth From:</b>		0.0			
<b>Depth To:</b>		1.399999976158142			
<b>Hole Depth UOM:</b>		m			
<b>Hole Diameter UOM:</b>		cm			
<b><u>Links</u></b>					
<b>Bore Hole ID:</b>		1005109529		<b>Tag No:</b> A157047	
<b>Depth M:</b>		4.6		<b>Contractor:</b> 1844	
<b>Year Completed:</b>		2014		<b>Path:</b> 722\7226548.pdf	
<b>Well Completed Dt:</b>		2014/05/12		<b>Latitude:</b> 45.4073122425254	
<b>Audit No:</b>		Z180578		<b>Longitude:</b> -75.7035984743381	
<a href="#">129</a>	1 of 1	N/225.1	78.0 / 2.24	470 Bronson Avenue Ottawa ON	WWIS
<b>Well ID:</b>		7331225			
<b>Construction Date:</b>					
<b>Use 1st:</b>		Monitoring			
<b>Use 2nd:</b>					
<b>Final Well Status:</b>		Observation Wells			
<b>Water Type:</b>					
<b>Casing Material:</b>					
<b>Audit No:</b>		Z296697			
<b>Tag:</b>		A255994			
<b>Constructn Method:</b>					
<b>Elevation (m):</b>					
<b>Elevatn Reliabilty:</b>					
<b>Depth to Bedrock:</b>					
<b>Well Depth:</b>					
<b>Overburden/Bedrock:</b>					
<b>Pump Rate:</b>					
<b>Static Water Level:</b>					
<b>Clear/Cloudy:</b>					
<b>Municipality:</b>		OTTAWA CITY			
<b>Site Info:</b>					
<b>PDF URL (Map):</b>					
<b><u>Additional Detail(s) (Map)</u></b>					
<b>Well Completed Date:</b>		2019/03/15			
<b>Year Completed:</b>		2019			
<b>Depth (m):</b>		4.6991016			
<b>Latitude:</b>		45.4073989413346			
<b>Longitude:</b>		-75.7041362597795			
<b>Path:</b>					

Map Key	Number of Records	Direction/ Distance (m)	Elev/Diff (m)	Site	DB
---------	-------------------	----------------------------	------------------	------	----

**Bore Hole Information**

<b>Bore Hole ID:</b>	1007425136	<b>Elevation:</b>	
<b>DP2BR:</b>		<b>Elevrc:</b>	
<b>Spatial Status:</b>		<b>Zone:</b>	18
<b>Code OB:</b>		<b>East83:</b>	444898.00
<b>Code OB Desc:</b>		<b>North83:</b>	5028450.00
<b>Open Hole:</b>		<b>Org CS:</b>	UTM83
<b>Cluster Kind:</b>		<b>UTMRC:</b>	4
<b>Date Completed:</b>	15-Mar-2019 00:00:00	<b>UTMRC Desc:</b>	margin of error : 30 m - 100 m
<b>Remarks:</b>		<b>Location Method:</b>	wwr
<b>Elevrc Desc:</b>			
<b>Location Source Date:</b>			
<b>Improvement Location Source:</b>			
<b>Improvement Location Method:</b>			
<b>Source Revision Comment:</b>			
<b>Supplier Comment:</b>			

**Overburden and Bedrock**

**Materials Interval**

<b>Formation ID:</b>	1007835686
<b>Layer:</b>	1
<b>Color:</b>	6
<b>General Color:</b>	BROWN
<b>Mat1:</b>	28
<b>Most Common Material:</b>	SAND
<b>Mat2:</b>	11
<b>Mat2 Desc:</b>	GRAVEL
<b>Mat3:</b>	01
<b>Mat3 Desc:</b>	FILL
<b>Formation Top Depth:</b>	0.0
<b>Formation End Depth:</b>	5.416999816894531
<b>Formation End Depth UOM:</b>	ft

**Overburden and Bedrock**

**Materials Interval**

<b>Formation ID:</b>	1007835687
<b>Layer:</b>	2
<b>Color:</b>	2
<b>General Color:</b>	GREY
<b>Mat1:</b>	15
<b>Most Common Material:</b>	LIMESTONE
<b>Mat2:</b>	
<b>Mat2 Desc:</b>	
<b>Mat3:</b>	26
<b>Mat3 Desc:</b>	ROCK
<b>Formation Top Depth:</b>	5.416999816894531
<b>Formation End Depth:</b>	15.416999816894531
<b>Formation End Depth UOM:</b>	ft

**Annular Space/Abandonment**

**Sealing Record**

<b>Plug ID:</b>	1007836569
<b>Layer:</b>	1
<b>Plug From:</b>	0.0
<b>Plug To:</b>	1.0
<b>Plug Depth UOM:</b>	ft

<b>Map Key</b>	<b>Number of Records</b>	<b>Direction/ Distance (m)</b>	<b>Elev/Diff (m)</b>	<b>Site</b>	<b>DB</b>
<b><u>Annular Space/Abandonment Sealing Record</u></b>					
<b>Plug ID:</b>		1007836570			
<b>Layer:</b>		2			
<b>Plug From:</b>		1.0			
<b>Plug To:</b>		5.416999816894531			
<b>Plug Depth UOM:</b>		ft			
<b><u>Annular Space/Abandonment Sealing Record</u></b>					
<b>Plug ID:</b>		1007836571			
<b>Layer:</b>		3			
<b>Plug From:</b>		5.416999816894531			
<b>Plug To:</b>		15.416999816894531			
<b>Plug Depth UOM:</b>		ft			
<b><u>Method of Construction &amp; Well Use</u></b>					
<b>Method Construction ID:</b>		1007837836			
<b>Method Construction Code:</b>		5			
<b>Method Construction:</b>		Air Percussion			
<b>Other Method Construction:</b>					
<b><u>Method of Construction &amp; Well Use</u></b>					
<b>Method Construction ID:</b>		1007837835			
<b>Method Construction Code:</b>		2			
<b>Method Construction:</b>		Rotary (Convent.)			
<b>Other Method Construction:</b>					
<b><u>Pipe Information</u></b>					
<b>Pipe ID:</b>		1007834402			
<b>Casing No:</b>		0			
<b>Comment:</b>					
<b>Alt Name:</b>					
<b><u>Construction Record - Casing</u></b>					
<b>Casing ID:</b>		1007838362			
<b>Layer:</b>		1			
<b>Material:</b>		5			
<b>Open Hole or Material:</b>		PLASTIC			
<b>Depth From:</b>		0.0			
<b>Depth To:</b>		10.416999816894531			
<b>Casing Diameter:</b>		5.199999809265137			
<b>Casing Diameter UOM:</b>		Inch			
<b>Casing Depth UOM:</b>		ft			
<b><u>Construction Record - Screen</u></b>					
<b>Screen ID:</b>		1007838745			
<b>Layer:</b>		1			
<b>Slot:</b>		10			
<b>Screen Top Depth:</b>		10.416999816894531			
<b>Screen End Depth:</b>		15.416999816894531			
<b>Screen Material:</b>		5			

Map Key	Number of Records	Direction/ Distance (m)	Elev/Diff (m)	Site	DB
Screen Depth UOM:		ft			
Screen Diameter UOM:		inch			
Screen Diameter:		5.199999809265137			

**Results of Well Yield Testing**

**Pump Test ID:** 1007839420  
**Pump Set At:**  
**Static Level:**  
**Final Level After Pumping:**  
**Recommended Pump Depth:**  
**Pumping Rate:**  
**Flowing Rate:**  
**Recommended Pump Rate:**  
**Levels UOM:** ft  
**Rate UOM:** GPM  
**Water State After Test Code:**  
**Water State After Test:**  
**Pumping Test Method:** 0  
**Pumping Duration HR:**  
**Pumping Duration MIN:**  
**Flowing:**

**Hole Diameter**

**Hole ID:** 1007837335  
**Diameter:** 3.5  
**Depth From:** 5.416999816894531  
**Depth To:** 15.416999816894531  
**Hole Depth UOM:** ft  
**Hole Diameter UOM:** Inch

**Hole Diameter**

**Hole ID:** 1007837334  
**Diameter:** 8.5  
**Depth From:** 0.0  
**Depth To:** 5.416999816894531  
**Hole Depth UOM:** ft  
**Hole Diameter UOM:** Inch

**Links**

<b>Bore Hole ID:</b>	1007425136	<b>Tag No:</b>	A255994
<b>Depth M:</b>	4.6991016	<b>Contractor:</b>	6964
<b>Year Completed:</b>	2019	<b>Path:</b>	733\7331225.pdf
<b>Well Completed Dt:</b>	2019/03/15	<b>Latitude:</b>	45.4073989413346
<b>Audit No:</b>	Z296697	<b>Longitude:</b>	-75.7041362597795

<a href="#">130</a>	1 of 22	NNE/225.5	77.9 / 2.15	PETRO-CANADA PETRO CANADA SERVICE STN. 470 BRONSON AVE. SERVICE STATION OTTAWA CITY ON K1R 6J9	SPL
<b>Ref No:</b>	54165	<b>Discharger Report:</b>			
<b>Site No:</b>		<b>Material Group:</b>			
<b>Incident Dt:</b>	7/16/1991	<b>Health/Env Conseq:</b>			
<b>Year:</b>		<b>Client Type:</b>			
<b>Incident Cause:</b>	PIPE/HOSE LEAK	<b>Sector Type:</b>			
<b>Incident Event:</b>		<b>Agency Involved:</b>			
<b>Contaminant Code:</b>		<b>Nearest Watercourse:</b>			
<b>Contaminant Name:</b>		<b>Site Address:</b>			



Map Key	Number of Records	Direction/ Distance (m)	Elev/Diff (m)	Site	DB
<b>Contaminant Limit 1:</b> <b>Contam Limit Freq 1:</b> <b>Contaminant UN No 1:</b> <b>Environment Impact:</b> NOT ANTICIPATED <b>Nature of Impact:</b> <b>Receiving Medium:</b> LAND <b>Receiving Env:</b> <b>MOE Response:</b> <b>Dt MOE Arvl on Scn:</b> <b>MOE Reported Dt:</b> 7/16/1991 <b>Dt Document Closed:</b> <b>Incident Reason:</b> EQUIPMENT FAILURE <b>Site Name:</b> <b>Site County/District:</b> <b>Site Geo Ref Meth:</b> <b>Incident Summary:</b> PETRO CANADA - 0.5 L GASOLINE ONTO GROUND AT SERVICE STATION. <b>Contaminant Qty:</b>				<b>Site District Office:</b> <b>Site Postal Code:</b> <b>Site Region:</b> <b>Site Municipality:</b> 20101 <b>Site Lot:</b> <b>Site Conc:</b> <b>Northing:</b> <b>Easting:</b> <b>Site Geo Ref Accu:</b> <b>Site Map Datum:</b> <b>SAC Action Class:</b> <b>Source Type:</b>	
<a href="#">130</a>	2 of 22	NNE/225.5	77.9 / 2.15	<b>PRIVATE OWNER</b> <b>470 BRONSON AVE. MOTOR VEHICLE</b> <b>(OPERATING FLUID)</b> <b>OTTAWA CITY ON K1R 6J9</b>	<b>SPL</b>
<b>Ref No:</b> 82864 <b>Site No:</b> <b>Incident Dt:</b> 3/18/1993 <b>Year:</b> <b>Incident Cause:</b> OTHER CONTAINER LEAK <b>Incident Event:</b> <b>Contaminant Code:</b> <b>Contaminant Name:</b> <b>Contaminant Limit 1:</b> <b>Contam Limit Freq 1:</b> <b>Contaminant UN No 1:</b> <b>Environment Impact:</b> POSSIBLE <b>Nature of Impact:</b> Soil contamination <b>Receiving Medium:</b> LAND <b>Receiving Env:</b> <b>MOE Response:</b> <b>Dt MOE Arvl on Scn:</b> <b>MOE Reported Dt:</b> 3/18/1993 <b>Dt Document Closed:</b> <b>Incident Reason:</b> MATERIAL FAILURE <b>Site Name:</b> <b>Site County/District:</b> <b>Site Geo Ref Meth:</b> <b>Incident Summary:</b> PRIVATE OWNER VEHICLE-35LGASOLINE TO ROADWAY, CON-TAINED. <b>Contaminant Qty:</b>				<b>Discharger Report:</b> <b>Material Group:</b> <b>Health/Env Conseq:</b> <b>Client Type:</b> <b>Sector Type:</b> <b>Agency Involved:</b> <b>Nearest Watercourse:</b> <b>Site Address:</b> <b>Site District Office:</b> <b>Site Postal Code:</b> <b>Site Region:</b> <b>Site Municipality:</b> 20101 <b>Site Lot:</b> <b>Site Conc:</b> <b>Northing:</b> <b>Easting:</b> <b>Site Geo Ref Accu:</b> <b>Site Map Datum:</b> <b>SAC Action Class:</b> <b>Source Type:</b>	
<a href="#">130</a>	3 of 22	NNE/225.5	77.9 / 2.15	<b>TUAN NGUYEN O/A PETRO CANADA</b> <b>470 BRONSON AV</b> <b>OTTAWA ON K1R 6J9</b>	<b>PRT</b>
<b>Location ID:</b> 10884 <b>Type:</b> retail <b>Expiry Date:</b> 1995-07-31 <b>Capacity (L):</b> 136200 <b>Licence #:</b> 0076413392					

Map Key	Number of Records	Direction/ Distance (m)	Elev/Diff (m)	Site	DB
<a href="#">130</a>	4 of 22	NNE/225.5	77.9 / 2.15	PETRO CANADA 470 BRONSON AVE OTTAWA ON K1R6J9	RST
<b>Headcode:</b>		1186800			
<b>Headcode Desc:</b>		Service Stations-Gasoline, Oil & Natural Gas			
<b>Phone:</b>		6132345402			
<b>List Name:</b>					
<b>Description:</b>					
<a href="#">130</a>	5 of 22	NNE/225.5	77.9 / 2.15	1460932 ONTARIO LTD C/O RADEK SZYBOWSKI 470 BRONSON AV OTTAWA ON K1R 6J9	FSTH
<b>License Issue Date:</b>		7/18/2007			
<b>Tank Status:</b>		Licensed			
<b>Tank Status As Of:</b>		August 2007			
<b>Operation Type:</b>		Retail Fuel Outlet			
<b>Facility Type:</b>		Gasoline Station - Self Serve			
<b>--Details--</b>					
<b>Status:</b>		Active			
<b>Year of Installation:</b>		1992			
<b>Corrosion Protection:</b>					
<b>Capacity:</b>		35000			
<b>Tank Fuel Type:</b>		Liquid Fuel Single Wall UST - Gasoline			
<b>Status:</b>		Active			
<b>Year of Installation:</b>		1992			
<b>Corrosion Protection:</b>					
<b>Capacity:</b>		35000			
<b>Tank Fuel Type:</b>		Liquid Fuel Single Wall UST - Gasoline			
<b>Status:</b>		Active			
<b>Year of Installation:</b>		1992			
<b>Corrosion Protection:</b>					
<b>Capacity:</b>		25000			
<b>Tank Fuel Type:</b>		Liquid Fuel Single Wall UST - Gasoline			
<b>Status:</b>		Active			
<b>Year of Installation:</b>		1992			
<b>Corrosion Protection:</b>					
<b>Capacity:</b>		25000			
<b>Tank Fuel Type:</b>		Liquid Fuel Single Wall UST - Diesel			
<a href="#">130</a>	6 of 22	NNE/225.5	77.9 / 2.15	Enbridge Gas Distribution Inc. 470 Bronson Avenue Ottawa ON K1R 6J9	SPL
<b>Ref No:</b>		8381-5ZQL8B		<b>Discharger Report:</b>	
<b>Site No:</b>				<b>Material Group:</b> Gases/Particulate	
<b>Incident Dt:</b>		6/7/2004		<b>Health/Env Conseq:</b>	
<b>Year:</b>				<b>Client Type:</b>	
<b>Incident Cause:</b>				<b>Sector Type:</b>	
<b>Incident Event:</b>				<b>Agency Involved:</b>	
<b>Contaminant Code:</b>		35		<b>Nearest Watercourse:</b>	
<b>Contaminant Name:</b>		NATURAL GAS, COMPRESSED (METHANE)		<b>Site Address:</b>	
<b>Contaminant Limit 1:</b>				<b>Site District Office:</b> Ottawa	
<b>Contam Limit Freq 1:</b>				<b>Site Postal Code:</b>	
<b>Contaminant UN No 1:</b>				<b>Site Region:</b> Eastern	
<b>Environment Impact:</b>		Confirmed		<b>Site Municipality:</b> Ottawa	
<b>Nature of Impact:</b>				<b>Site Lot:</b>	

Map Key	Number of Records	Direction/ Distance (m)	Elev/Diff (m)	Site	DB
Receiving Medium: Receiving Env: MOE Response: Dt MOE Arvl on Scn: MOE Reported Dt: Dt Document Closed: Incident Reason: Site Name: Site County/District: Site Geo Ref Meth: Incident Summary: Contaminant Qty:	Air   6/7/2004			Site Conc: Northing: Easting: Site Geo Ref Accu: Site Map Datum: SAC Action Class: Source Type:  PETRO-CANADA SERVICE STATION  Enbridge/Petro: Natural Gas Spill/Exp	NA NA

<a href="#">130</a>	7 of 22	NNE/225.5	77.9 / 2.15	1460932 ONTARIO LTD C/O RADEK SZYBOWSKI 470 BRONSON AV OTTAWA ON K1R 6J9	FSTH
License Issue Date:	7/18/2007 11:42:00 AM				
Tank Status:	Licensed				
Tank Status As Of:	December 2008				
Operation Type:	Retail Fuel Outlet				
Facility Type:	Gasoline Station - Self Serve				
<b>--Details--</b>					
Status:	Active				
Year of Installation:	1992				
Corrosion Protection:					
Capacity:	35000				
Tank Fuel Type:	Liquid Fuel Single Wall UST - Gasoline				
Status:	Active				
Year of Installation:	1992				
Corrosion Protection:					
Capacity:	35000				
Tank Fuel Type:	Liquid Fuel Single Wall UST - Gasoline				
Status:	Active				
Year of Installation:	1992				
Corrosion Protection:					
Capacity:	25000				
Tank Fuel Type:	Liquid Fuel Single Wall UST - Gasoline				
Status:	Active				
Year of Installation:	1992				
Corrosion Protection:					
Capacity:	35000				
Tank Fuel Type:	Liquid Fuel Single Wall UST - Gasoline				
Status:	Active				
Year of Installation:	1992				
Corrosion Protection:					

Map Key	Number of Records	Direction/ Distance (m)	Elev/Diff (m)	Site	DB
			25000		
			Liquid Fuel Single Wall UST - Gasoline		
			Active		
			1992		
			Corrosion Protection:		
			25000		
			Liquid Fuel Single Wall UST - Gasoline		
			Active		
			Year of Installation:		
			Corrosion Protection:		
			25000		
			Liquid Fuel Single Wall UST - Gasoline		

<a href="#">130</a>	8 of 22	NNE/225.5	77.9 / 2.15	Petro-Canada 470 Bronson Avenue Ottawa ON K1R 6J9	CA
			8217-5WW2RA		
			2004		
			3/16/2004		
			Industrial Sewage Works		
			Approved		
			Application Type:		
			Client Name:		
			Client Address:		
			Client City:		
			Client Postal Code:		
			Project Description:		
			Contaminants:		
			Emission Control:		

<a href="#">130</a>	9 of 22	NNE/225.5	77.9 / 2.15	ENBRIDGE CONSUMERS GAS ATTN: MICHAEL TREMAYNE; MGR NGV 470 BRONSON AVE OTTAWA ON	DTNK
---------------------	---------	-----------	-------------	---	------

Delisted Expired Fuel Safety  
Facilities

Instance No:	9996758	Expired Date:	
Status:	EXPIRED	Max Hazard Rank:	
Instance ID:	399724	Facility Location:	
Instance Type:	FS Facility	Facility Type:	
Instance Creation Dt:		Fuel Type 2:	
Instance Install Dt:		Fuel Type 3:	
Item Description:		Panam Related:	
Manufacturer:		Panam Venue Nm:	
Model:		External Identifier:	
Serial No:		Item:	
ULC Standard:		Piping Steel:	
Quantity:		Piping Galvanized:	
Unit of Measure:		Tank Single Wall St:	
Overfill Prot Type:		Piping Underground:	
Creation Date:		Tank Underground:	
Next Periodic Str DT:		Source:	
TSSA Base Sched Cycle 2:			
TSSAMax Hazard Rank 1:			
TSSA Risk Based Periodic Yn:			

Map Key	Number of Records	Direction/ Distance (m)	Elev/Diff (m)	Site	DB
<b>TSSA Volume of Directives:</b> <b>TSSA Periodic Exempt:</b> <b>TSSA Statutory Interval:</b> <b>TSSA Recd Insp Interva:</b> <b>TSSA Recd Tolerance:</b> <b>TSSA Program Area:</b> <b>TSSA Program Area 2:</b> <b>Description:</b> FS CNG - SS - Fast Fill <b>Original Source:</b> EXP <b>Record Date:</b> Up to Mar 2012					

<a href="#">130</a>	10 of 22	NNE/225.5	77.9 / 2.15	6205429 CANADA INC 470 BRONSON AVE OTTAWA ON	DTNK
---------------------	----------	-----------	-------------	--	------

**Delisted Expired Fuel Safety Facilities**

<b>Instance No:</b> 10901386 <b>Status:</b> EXPIRED <b>Instance ID:</b> 50539 <b>Instance Type:</b> FS Piping <b>Instance Creation Dt:</b> <b>Instance Install Dt:</b> <b>Item Description:</b> <b>Manufacturer:</b> <b>Model:</b> <b>Serial No:</b> <b>ULC Standard:</b> <b>Quantity:</b> <b>Unit of Measure:</b> <b>Overfill Prot Type:</b> <b>Creation Date:</b> <b>Next Periodic Str DT:</b> <b>TSSA Base Sched Cycle 2:</b> <b>TSSAMax Hazard Rank 1:</b> <b>TSSA Risk Based Periodic Yn:</b> <b>TSSA Volume of Directives:</b> <b>TSSA Periodic Exempt:</b> <b>TSSA Statutory Interval:</b> <b>TSSA Recd Insp Interva:</b> <b>TSSA Recd Tolerance:</b> <b>TSSA Program Area:</b> <b>TSSA Program Area 2:</b> <b>Description:</b> FS Piping <b>Original Source:</b> EXP <b>Record Date:</b> Up to Mar 2012	<b>Expired Date:</b> <b>Max Hazard Rank:</b> <b>Facility Location:</b> <b>Facility Type:</b> <b>Fuel Type 2:</b> <b>Fuel Type 3:</b> <b>Panam Related:</b> <b>Panam Venue Nm:</b> <b>External Identifier:</b> <b>Item:</b> <b>Piping Steel:</b> <b>Piping Galvanized:</b> <b>Tank Single Wall St:</b> <b>Piping Underground:</b> <b>Tank Underground:</b> <b>Source:</b>
---	---

<a href="#">130</a>	11 of 22	NNE/225.5	77.9 / 2.15	6205429 CANADA INC 470 BRONSON AVE OTTAWA ON	DTNK
---------------------	----------	-----------	-------------	--	------

**Delisted Expired Fuel Safety Facilities**

<b>Instance No:</b> 10901364 <b>Status:</b> EXPIRED <b>Instance ID:</b> 50741 <b>Instance Type:</b> FS Piping <b>Instance Creation Dt:</b> <b>Instance Install Dt:</b>	<b>Expired Date:</b> <b>Max Hazard Rank:</b> <b>Facility Location:</b> <b>Facility Type:</b> <b>Fuel Type 2:</b> <b>Fuel Type 3:</b>
---	---

Map Key	Number of Records	Direction/ Distance (m)	Elev/Diff (m)	Site	DB
<b>Item Description:</b> <b>Manufacturer:</b> <b>Model:</b> <b>Serial No:</b> <b>ULC Standard:</b> <b>Quantity:</b> <b>Unit of Measure:</b> <b>Overfill Prot Type:</b> <b>Creation Date:</b> <b>Next Periodic Str DT:</b> <b>TSSA Base Sched Cycle 2:</b> <b>TSSAMax Hazard Rank 1:</b> <b>TSSA Risk Based Periodic Yn:</b> <b>TSSA Volume of Directives:</b> <b>TSSA Periodic Exempt:</b> <b>TSSA Statutory Interval:</b> <b>TSSA Recd Insp Interva:</b> <b>TSSA Recd Tolerance:</b> <b>TSSA Program Area:</b> <b>TSSA Program Area 2:</b>				<b>Panam Related:</b> <b>Panam Venue Nm:</b> <b>External Identifier:</b> <b>Item:</b> <b>Piping Steel:</b> <b>Piping Galvanized:</b> <b>Tank Single Wall St:</b> <b>Piping Underground:</b> <b>Tank Underground:</b> <b>Source:</b>	
		Description: FS Piping			
		Original Source: EXP			
		Record Date: Up to Mar 2012			

<a href="#">130</a>	12 of 22	NNE/225.5	77.9 / 2.15	6205429 CANADA INC 470 BRONSON AVE OTTAWA ON	DTNK
---------------------	----------	-----------	-------------	--	------

**Delisted Expired Fuel Safety Facilities**

Instance No:	10901323	Expired Date:	
Status:	EXPIRED	Max Hazard Rank:	
Instance ID:	51122	Facility Location:	
Instance Type:	FS Piping	Facility Type:	
Instance Creation Dt:		Fuel Type 2:	
Instance Install Dt:		Fuel Type 3:	
Item Description:		Panam Related:	
Manufacturer:		Panam Venue Nm:	
Model:		External Identifier:	
Serial No:		Item:	
ULC Standard:		Piping Steel:	
Quantity:		Piping Galvanized:	
Unit of Measure:		Tank Single Wall St:	
Overfill Prot Type:		Piping Underground:	
Creation Date:		Tank Underground:	
Next Periodic Str DT:		Source:	
TSSA Base Sched Cycle 2:			
TSSAMax Hazard Rank 1:			
TSSA Risk Based Periodic Yn:			
TSSA Volume of Directives:			
TSSA Periodic Exempt:			
TSSA Statutory Interval:			
TSSA Recd Insp Interva:			
TSSA Recd Tolerance:			
TSSA Program Area:			
TSSA Program Area 2:			
Description:	FS Piping		
Original Source:	EXP		
Record Date:	Up to Mar 2012		

Map Key	Number of Records	Direction/ Distance (m)	Elev/Diff (m)	Site	DB
<a href="#">130</a>	13 of 22	NNE/225.5	77.9 / 2.15	6205429 CANADA INC 470 BRONSON AVE OTTAWA ON	DTNK

Delisted Expired Fuel Safety Facilities

<b>Instance No:</b>	10901338	<b>Expired Date:</b>	
<b>Status:</b>	EXPIRED	<b>Max Hazard Rank:</b>	
<b>Instance ID:</b>	51377	<b>Facility Location:</b>	
<b>Instance Type:</b>	FS Piping	<b>Facility Type:</b>	
<b>Instance Creation Dt:</b>		<b>Fuel Type 2:</b>	
<b>Instance Install Dt:</b>		<b>Fuel Type 3:</b>	
<b>Item Description:</b>		<b>Panam Related:</b>	
<b>Manufacturer:</b>		<b>Panam Venue Nm:</b>	
<b>Model:</b>		<b>External Identifier:</b>	
<b>Serial No:</b>		<b>Item:</b>	
<b>ULC Standard:</b>		<b>Piping Steel:</b>	
<b>Quantity:</b>		<b>Piping Galvanized:</b>	
<b>Unit of Measure:</b>		<b>Tank Single Wall St:</b>	
<b>Overfill Prot Type:</b>		<b>Piping Underground:</b>	
<b>Creation Date:</b>		<b>Tank Underground:</b>	
<b>Next Periodic Str DT:</b>		<b>Source:</b>	
<b>TSSA Base Sched Cycle 2:</b>			
<b>TSSAMax Hazard Rank 1:</b>			
<b>TSSA Risk Based Periodic Yn:</b>			
<b>TSSA Volume of Directives:</b>			
<b>TSSA Periodic Exempt:</b>			
<b>TSSA Statutory Interval:</b>			
<b>TSSA Recd Insp Interva:</b>			
<b>TSSA Recd Tolerance:</b>			
<b>TSSA Program Area:</b>			
<b>TSSA Program Area 2:</b>			
<b>Description:</b>	FS Piping		
<b>Original Source:</b>	EXP		
<b>Record Date:</b>	Up to Mar 2012		

<a href="#">130</a>	14 of 22	NNE/225.5	77.9 / 2.15	SUNCOR ENERGY PRODUCTS PARTNERSHIP 470 BRONSON AVE OTTAWA K1R 6J9 ON CA ON	FST
<b>Instance No:</b>	10901329	<b>Manufacturer:</b>			
<b>Status:</b>		<b>Serial No:</b>			
<b>Cont Name:</b>		<b>Ulc Standard:</b>			
<b>Instance Type:</b>	FS Liquid Fuel Tank	<b>Quantity:</b>			
<b>Item:</b>		<b>Unit of Measure:</b>			
<b>Item Description:</b>	FS Liquid Fuel Tank	<b>Fuel Type:</b>	Gasoline		
<b>Tank Type:</b>	Single Wall UST	<b>Fuel Type2:</b>	NULL		
<b>Install Date:</b>	5/22/2009	<b>Fuel Type3:</b>	NULL		
<b>Install Year:</b>	1992	<b>Piping Steel:</b>			
<b>Years in Service:</b>		<b>Piping Galvanized:</b>			
<b>Model:</b>	NULL	<b>Tanks Single Wall St:</b>			
<b>Description:</b>		<b>Piping Underground:</b>			
<b>Capacity:</b>	35000	<b>No Underground:</b>			
<b>Tank Material:</b>	Fiberglass (FRP)	<b>Panam Related:</b>			
<b>Corrosion Protect:</b>	Fiberglass	<b>Panam Venue:</b>			
<b>Overfill Protect:</b>					
<b>Facility Type:</b>	FS Liquid Fuel Tank				
<b>Parent Facility Type:</b>	FS Gasoline Station - Self Serve				
<b>Facility Location:</b>					
<b>Device Installed Location:</b>	470 BRONSON AVE OTTAWA K1R 6J9 ON CA				

Map Key	Number of Records	Direction/ Distance (m)	Elev/Diff (m)	Site	DB
---------	-------------------	-------------------------	---------------	------	----

Liquid Fuel Tank Details

Overfill Protection:  
 Owner Account Name: SUNCOR ENERGY PRODUCTS PARTNERSHIP  
 Item: FS LIQUID FUEL TANK

<a href="#">130</a>	15 of 22	NNE/225.5	77.9 / 2.15	SUNCOR ENERGY PRODUCTS PARTNERSHIP 470 BRONSON AVE OTTAWA K1R 6J9 ON CA ON	FST
---------------------	----------	-----------	-------------	--	-----

<b>Instance No:</b>	10901373	<b>Manufacturer:</b>	
<b>Status:</b>		<b>Serial No:</b>	
<b>Cont Name:</b>		<b>Ulc Standard:</b>	
<b>Instance Type:</b>	FS Liquid Fuel Tank	<b>Quantity:</b>	
<b>Item:</b>		<b>Unit of Measure:</b>	
<b>Item Description:</b>	FS Liquid Fuel Tank	<b>Fuel Type:</b>	Diesel
<b>Tank Type:</b>	Single Wall UST	<b>Fuel Type2:</b>	NULL
<b>Install Date:</b>	5/22/2009	<b>Fuel Type3:</b>	NULL
<b>Install Year:</b>	1992	<b>Piping Steel:</b>	
<b>Years in Service:</b>		<b>Piping Galvanized:</b>	
<b>Model:</b>	NULL	<b>Tanks Single Wall St:</b>	
<b>Description:</b>		<b>Piping Underground:</b>	
<b>Capacity:</b>	25000	<b>No Underground:</b>	
<b>Tank Material:</b>	Fiberglass (FRP)	<b>Panam Related:</b>	
<b>Corrosion Protect:</b>	Fiberglass	<b>Panam Venue:</b>	
<b>Overfill Protect:</b>			
<b>Facility Type:</b>	FS Liquid Fuel Tank		
<b>Parent Facility Type:</b>	FS Gasoline Station - Self Serve		
<b>Facility Location:</b>			
<b>Device Installed Location:</b>	470 BRONSON AVE OTTAWA K1R 6J9 ON CA		

Liquid Fuel Tank Details

Overfill Protection:  
 Owner Account Name: SUNCOR ENERGY PRODUCTS PARTNERSHIP  
 Item: FS LIQUID FUEL TANK

<a href="#">130</a>	16 of 22	NNE/225.5	77.9 / 2.15	SUNCOR ENERGY PRODUCTS PARTNERSHIP 470 BRONSON AVE OTTAWA K1R 6J9 ON CA ON	FST
---------------------	----------	-----------	-------------	--	-----

<b>Instance No:</b>	10901314	<b>Manufacturer:</b>	
<b>Status:</b>		<b>Serial No:</b>	
<b>Cont Name:</b>		<b>Ulc Standard:</b>	
<b>Instance Type:</b>	FS Liquid Fuel Tank	<b>Quantity:</b>	
<b>Item:</b>		<b>Unit of Measure:</b>	
<b>Item Description:</b>	FS Liquid Fuel Tank	<b>Fuel Type:</b>	Gasoline
<b>Tank Type:</b>	Single Wall UST	<b>Fuel Type2:</b>	NULL
<b>Install Date:</b>	5/22/2009	<b>Fuel Type3:</b>	NULL
<b>Install Year:</b>	1992	<b>Piping Steel:</b>	
<b>Years in Service:</b>		<b>Piping Galvanized:</b>	
<b>Model:</b>	NULL	<b>Tanks Single Wall St:</b>	
<b>Description:</b>		<b>Piping Underground:</b>	
<b>Capacity:</b>	35000	<b>No Underground:</b>	
<b>Tank Material:</b>	Fiberglass (FRP)	<b>Panam Related:</b>	
<b>Corrosion Protect:</b>	Fiberglass	<b>Panam Venue:</b>	
<b>Overfill Protect:</b>			
<b>Facility Type:</b>	FS Liquid Fuel Tank		
<b>Parent Facility Type:</b>	FS Gasoline Station - Self Serve		
<b>Facility Location:</b>			
<b>Device Installed Location:</b>	470 BRONSON AVE OTTAWA K1R 6J9 ON CA		

Liquid Fuel Tank Details



Map Key	Number of Records	Direction/ Distance (m)	Elev/Diff (m)	Site	DB
<b>Overfill Protection:</b>					
<b>Owner Account Name:</b>		SUNCOR ENERGY PRODUCTS PARTNERSHIP			
<b>Item:</b>		FS LIQUID FUEL TANK			

<a href="#">130</a>	17 of 22	NNE/225.5	77.9 / 2.15	SUNCOR ENERGY PRODUCTS PARTNERSHIP 470 BRONSON AVE OTTAWA K1R 6J9 ON CA ON	FST
<b>Instance No:</b>	10901351			<b>Manufacturer:</b>	
<b>Status:</b>				<b>Serial No:</b>	
<b>Cont Name:</b>				<b>Ulc Standard:</b>	
<b>Instance Type:</b>	FS Liquid Fuel Tank			<b>Quantity:</b>	
<b>Item:</b>				<b>Unit of Measure:</b>	
<b>Item Description:</b>	FS Liquid Fuel Tank			<b>Fuel Type:</b>	Gasoline
<b>Tank Type:</b>	Single Wall UST			<b>Fuel Type2:</b>	NULL
<b>Install Date:</b>	5/22/2009			<b>Fuel Type3:</b>	NULL
<b>Install Year:</b>	1992			<b>Piping Steel:</b>	
<b>Years in Service:</b>				<b>Piping Galvanized:</b>	
<b>Model:</b>	NULL			<b>Tanks Single Wall St:</b>	
<b>Description:</b>				<b>Piping Underground:</b>	
<b>Capacity:</b>	25000			<b>No Underground:</b>	
<b>Tank Material:</b>	Fiberglass (FRP)			<b>Panam Related:</b>	
<b>Corrosion Protect:</b>	Fiberglass			<b>Panam Venue:</b>	
<b>Overfill Protect:</b>					
<b>Facility Type:</b>	FS Liquid Fuel Tank				
<b>Parent Facility Type:</b>	FS Gasoline Station - Self Serve				
<b>Facility Location:</b>					
<b>Device Installed Location:</b>	470 BRONSON AVE OTTAWA K1R 6J9 ON CA				

**Liquid Fuel Tank Details**

**Overfill Protection:**  
**Owner Account Name:** SUNCOR ENERGY PRODUCTS PARTNERSHIP  
**Item:** FS LIQUID FUEL TANK

<a href="#">130</a>	18 of 22	NNE/225.5	77.9 / 2.15	Petro-Canada 470 Bronson Avenue Ottawa ON L6L 6N5	ECA
<b>Approval No:</b>	8217-5WW2RA			<b>MOE District:</b>	Ottawa
<b>Approval Date:</b>	2004-03-16			<b>City:</b>	
<b>Status:</b>	Approved			<b>Longitude:</b>	-75.70382
<b>Record Type:</b>	ECA			<b>Latitude:</b>	45.407364
<b>Link Source:</b>	IDS			<b>Geometry X:</b>	
<b>SWP Area Name:</b>	Rideau Valley			<b>Geometry Y:</b>	
<b>Approval Type:</b>	ECA-INDUSTRIAL SEWAGE WORKS				
<b>Project Type:</b>	INDUSTRIAL SEWAGE WORKS				
<b>Business Name:</b>	Petro-Canada				
<b>Address:</b>	470 Bronson Avenue				
<b>Full Address:</b>					
<b>Full PDF Link:</b>	<a href="https://www.accessenvironment.ene.gov.on.ca/instruments/1726-5UCLM5-14.pdf">https://www.accessenvironment.ene.gov.on.ca/instruments/1726-5UCLM5-14.pdf</a>				
<b>PDF Site Location:</b>					

<a href="#">130</a>	19 of 22	NNE/225.5	77.9 / 2.15	470 BRONSON AVE OTTAWA ON K1R 6J9	DTNK
---------------------	----------	-----------	-------------	--------------------------------------	------

**Delisted Fuel Storage Tank**

**Instance No:** 9698602 **Creation Date:**

Map Key	Number of Records	Direction/ Distance (m)	Elev/Diff (m)	Site	DB
<b>Status:</b>	Active			<b>Overfill Prot Type:</b>	
<b>Instance Type:</b>				<b>Facility Location:</b>	
<b>Fuel Type:</b>				<b>Piping SW Steel:</b>	0
<b>Cont Name:</b>				<b>Piping SW Galvan:</b>	0
<b>Capacity:</b>				<b>Tanks SW Steel:</b>	0
<b>Tank Material:</b>				<b>Piping Underground:</b>	4
<b>Corrosion Prot:</b>				<b>No Underground:</b>	4
<b>Tank Type:</b>				<b>Max Hazard Rank:</b>	
<b>Install Year:</b>				<b>Max Hazard Rank 1:</b>	
<b>Facility Type:</b>				<b>Nxt Period Start Dt:</b>	
<b>Device Installed Loc:</b>				<b>Program Area 1:</b>	
<b>Fuel Type 2:</b>				<b>Program Area 2:</b>	
<b>Fuel Type 3:</b>				<b>Nxt Period Strt Dt 2:</b>	
<b>Item:</b>	FS GASOLINE STATION - SELF SERVE			<b>Risk Based Periodic:</b>	
<b>Item Description:</b>				<b>Vol of Directives:</b>	
<b>Model:</b>				<b>Years in Service:</b>	
<b>Description:</b>				<b>Created Date:</b>	
<b>Instance Creation Dt:</b>				<b>Federal Device:</b>	
<b>Instance Install Dt:</b>				<b>Periodic Exempt:</b>	
<b>Manufacturer:</b>				<b>Statutory Interval:</b>	
<b>Serial No:</b>				<b>Rcomnd Insp Interval:</b>	
<b>ULC Standard:</b>				<b>Recommended Toler:</b>	
<b>Quantity:</b>				<b>Panam Venue Name:</b>	
<b>Unit of Measure:</b>				<b>External Identifier:</b>	
<b>Parent Fac Type:</b>					
<b>TSSA Base Sched Cycle 1:</b>					
<b>TSSA Base Sched Cycle 2:</b>					
<b>Original Source:</b>	FST				
<b>Record Date:</b>	31-MAY-2021				

<a href="#">130</a>	20 of 22	NNE/225.5	77.9 / 2.15	Suncor Energy Products Partnership Parsons 470 Bronson Ave Ottawa ON K1R 6J9	GEN
<b>Generator No:</b>	ON7988288			<b>Status:</b>	Registered
<b>SIC Code:</b>				<b>Co Admin:</b>	
<b>SIC Description:</b>				<b>Choice of Contact:</b>	
<b>Approval Years:</b>	As of Jul 2020			<b>Phone No Admin:</b>	
<b>PO Box No:</b>				<b>Contam. Facility:</b>	
<b>Country:</b>	Canada			<b>MHSW Facility:</b>	
<b><u>Detail(s)</u></b>					
<b>Waste Class:</b>	251 L				
<b>Waste Class Desc:</b>	Waste oils/sludges (petroleum based)				
<b>Waste Class:</b>	221 L				
<b>Waste Class Desc:</b>	Light fuels				

<a href="#">130</a>	21 of 22	NNE/225.5	77.9 / 2.15	Suncor Energy Products Partnership Parsons 470 Bronson Ave Ottawa ON K1R 6J9	GEN
<b>Generator No:</b>	ON7988288			<b>Status:</b>	Registered
<b>SIC Code:</b>				<b>Co Admin:</b>	
<b>SIC Description:</b>				<b>Choice of Contact:</b>	
<b>Approval Years:</b>	As of Nov 2021			<b>Phone No Admin:</b>	
<b>PO Box No:</b>				<b>Contam. Facility:</b>	
<b>Country:</b>	Canada			<b>MHSW Facility:</b>	
<b><u>Detail(s)</u></b>					
<b>Waste Class:</b>	251 L				

Map Key	Number of Records	Direction/ Distance (m)	Elev/Diff (m)	Site	DB
<b>Waste Class Desc:</b>		Waste oils/sludges (petroleum based)			
<b>Waste Class:</b>		221 L			
<b>Waste Class Desc:</b>		Light fuels			
<a href="#">130</a>	22 of 22	NNE/225.5	77.9 / 2.15	Suncor Energy Products Partnership Parsons 470 Bronson Ave Ottawa ON K1R 6J9	GEN
<b>Generator No:</b>	ON7988288			<b>Status:</b> Registered	
<b>SIC Code:</b>				<b>Co Admin:</b>	
<b>SIC Description:</b>				<b>Choice of Contact:</b>	
<b>Approval Years:</b>	As of Apr 2022			<b>Phone No Admin:</b>	
<b>PO Box No:</b>				<b>Contam. Facility:</b>	
<b>Country:</b>	Canada			<b>MHSW Facility:</b>	
<b>Detail(s)</b>					
<b>Waste Class:</b>		251 L			
<b>Waste Class Desc:</b>		OIL SKIMMINGS & SLUDGES			
<b>Waste Class:</b>		221 L			
<b>Waste Class Desc:</b>		LIGHT FUELS			
<a href="#">131</a>	1 of 5	NNW/225.6	75.9 / 0.15	737 GLADSTONE AVENUE  OTTAWA ON	HINC
<b>External File Num:</b>	FS INC 0612-04751				
<b>Fuel Occurrence Type:</b>	Pipeline Strike				
<b>Date of Occurrence:</b>	12/20/2006				
<b>Fuel Type Involved:</b>	Natural Gas				
<b>Status Desc:</b>	Completed - Causal Analysis(End)				
<b>Job Type Desc:</b>	Incident/Near-Miss Occurrence (FS)				
<b>Oper. Type Involved:</b>	Construction Site (pipeline strike)				
<b>Service Interruptions:</b>	Yes				
<b>Property Damage:</b>	Yes				
<b>Fuel Life Cycle Stage:</b>	Transmission, Distribution and Transportation				
<b>Root Cause:</b>	Root Cause: Equipment/Material/Component:No Yes Management:Yes Human Factors:Yes			Procedures:Yes Maintenance:No Design:No Training:	
<b>Reported Details:</b>					
<b>Fuel Category:</b>	Gaseous Fuel				
<b>Occurrence Type:</b>	Incident				
<b>Affiliation:</b>	Industry Stakeholder (Licensee/Registration/Certificate Holder, Facility Owner, etc.)				
<b>County Name:</b>	Ottawa				
<b>Approx. Quant. Rel:</b>					
<b>Nearby body of water:</b>					
<b>Enter Drainage Syst.:</b>					
<b>Approx. Quant. Unit:</b>					
<b>Environmental Impact:</b>					
<a href="#">131</a>	2 of 5	NNW/225.6	75.9 / 0.15	Bell Pharmacy 737 Gladstone Ave Ottawa ON K1R 6X4	GEN
<b>Generator No:</b>	ON8105644			<b>Status:</b> Registered	
<b>SIC Code:</b>				<b>Co Admin:</b>	
<b>SIC Description:</b>				<b>Choice of Contact:</b>	
<b>Approval Years:</b>	As of Dec 2018			<b>Phone No Admin:</b>	
<b>PO Box No:</b>				<b>Contam. Facility:</b>	
<b>Country:</b>	Canada			<b>MHSW Facility:</b>	

Map Key	Number of Records	Direction/ Distance (m)	Elev/Diff (m)	Site	DB
<u>Detail(s)</u>					
<b>Waste Class:</b>		261 A			
<b>Waste Class Desc:</b>		Pharmaceuticals			
<b>Waste Class:</b>		312 P			
<b>Waste Class Desc:</b>		Pathological wastes			
<a href="#">131</a>	3 of 5	NNW/225.6	75.9 / 0.15	Bell Pharmacy 737 Gladstone Ave Ottawa ON K1R 6X4	GEN
<b>Generator No:</b>	ON8105644			<b>Status:</b> Registered	
<b>SIC Code:</b>				<b>Co Admin:</b>	
<b>SIC Description:</b>				<b>Choice of Contact:</b>	
<b>Approval Years:</b>	As of Jul 2020			<b>Phone No Admin:</b>	
<b>PO Box No:</b>				<b>Contam. Facility:</b>	
<b>Country:</b>	Canada			<b>MHSW Facility:</b>	
<u>Detail(s)</u>					
<b>Waste Class:</b>		312 P			
<b>Waste Class Desc:</b>		Pathological wastes			
<b>Waste Class:</b>		261 A			
<b>Waste Class Desc:</b>		Pharmaceuticals			
<a href="#">131</a>	4 of 5	NNW/225.6	75.9 / 0.15	Bell Pharmacy 737 Gladstone Ave Ottawa ON K1R 6X4	GEN
<b>Generator No:</b>	ON8105644			<b>Status:</b> Registered	
<b>SIC Code:</b>				<b>Co Admin:</b>	
<b>SIC Description:</b>				<b>Choice of Contact:</b>	
<b>Approval Years:</b>	As of Nov 2021			<b>Phone No Admin:</b>	
<b>PO Box No:</b>				<b>Contam. Facility:</b>	
<b>Country:</b>	Canada			<b>MHSW Facility:</b>	
<u>Detail(s)</u>					
<b>Waste Class:</b>		312 P			
<b>Waste Class Desc:</b>		Pathological wastes			
<b>Waste Class:</b>		261 A			
<b>Waste Class Desc:</b>		Pharmaceuticals			
<a href="#">131</a>	5 of 5	NNW/225.6	75.9 / 0.15	Bell Pharmacy 737 Gladstone Ave Ottawa ON K1R 6X4	GEN
<b>Generator No:</b>	ON8105644			<b>Status:</b> Registered	
<b>SIC Code:</b>				<b>Co Admin:</b>	
<b>SIC Description:</b>				<b>Choice of Contact:</b>	
<b>Approval Years:</b>	As of Apr 2022			<b>Phone No Admin:</b>	
<b>PO Box No:</b>				<b>Contam. Facility:</b>	
<b>Country:</b>	Canada			<b>MHSW Facility:</b>	
<u>Detail(s)</u>					
<b>Waste Class:</b>		312 P			
<b>Waste Class Desc:</b>		PATHOLOGICAL WASTES			

Map Key	Number of Records	Direction/ Distance (m)	Elev/Diff (m)	Site	DB
<b>Waste Class:</b>		261 A			
<b>Waste Class Desc:</b>		PHARMACEUTICALS			
<a href="#">132</a>	1 of 1	NE/226.0	77.9 / 2.15	CLV GROUP 341 FLORA STREET OTTAWA ON	GEN
<b>Generator No:</b>	ON8879707			<b>Status:</b>	
<b>SIC Code:</b>	531310			<b>Co Admin:</b>	
<b>SIC Description:</b>	Real Estate Property Managers			<b>Choice of Contact:</b>	
<b>Approval Years:</b>	2012			<b>Phone No Admin:</b>	
<b>PO Box No:</b>				<b>Contam. Facility:</b>	
<b>Country:</b>				<b>MHSW Facility:</b>	
<a href="#">133</a>	1 of 1	SSE/226.6	77.3 / 1.54	314 Bell Street South Ottawa ON K1S 4K2	EHS
<b>Order No:</b>	21070600351			<b>Nearest Intersection:</b>	
<b>Status:</b>	C			<b>Municipality:</b>	
<b>Report Type:</b>	Standard Report			<b>Client Prov/State:</b>	ON
<b>Report Date:</b>	09-JUL-21			<b>Search Radius (km):</b>	.25
<b>Date Received:</b>	06-JUL-21			<b>X:</b>	-75.7037653
<b>Previous Site Name:</b>				<b>Y:</b>	45.4028147
<b>Lot/Building Size:</b>					
<b>Additional Info Ordered:</b>					
<a href="#">134</a>	1 of 1	SSW/227.5	71.9 / -3.82	555 Booth Street Ottawa ON	FCS
<b>SGC:</b>	3506008				
<b>Site ID:</b>	58475001				
<b>Departmental ID:</b>	Booth Street Complex, Ottawa, ON				
<b>Depart Code:</b>	RSN				
<b>Class Type:</b>	2				
<b>Class:</b>	Medium Priority for Action				
<b>Site Name:</b>	555 Booth Street				
<b>Site Name (FR):</b>	555 rue Booth				
<b>Site Status:</b>	Active				
<b>Site Status Desc:</b>	Remedial action plan completed. Remediation / risk management underway.				
<b>Site Status (FR):</b>	Active				
<b>Description (FR):</b>	Plan d'action d'assainissement achevé. D'assainissement et de gestion des risques en cours.				
<b>Involv Code:</b>					
<b>Census Division:</b>	Ottawa				
<b>Municipality:</b>	Ottawa				
<b>Census Sub Class:</b>	1				
<b>Latitude:</b>	45.402893				
<b>Longitude:</b>	-75.705858				
<b>Location:</b>					
<b>Protected Data:</b>	0				
<b>FED:</b>	075				
<b>Fed Electoral District:</b>	Ottawa Centre				
<b>Fed Electoral District (FR):</b>	Ottawa-Centre				
<b>Metro:</b>					
<b>Nearest Pop. Area:</b>					
<b>Highest Step Cmpltd:</b>	8				
<b>Site Deleted Flag:</b>					
<b>Created:</b>	2005-07-28T11:46:00				
<b>Modified:</b>	2022-05-10T15:22:27.837				
<b>Property No.:</b>	58475				
<b>Est m³ Contmnted:</b>	9,600				

<b>Map Key</b>	<b>Number of Records</b>	<b>Direction/ Distance (m)</b>	<b>Elev/Diff (m)</b>	<b>Site</b>	<b>DB</b>
<b>Est Ha Contmnted:</b>					
<b>Est Tons Contamin:</b>		19,200			
<b>Est Population at 1 Km:</b>		15,515			
<b>Est Population at 5 Km:</b>		239,487			
<b>Est Population at 10 Km:</b>		635,490			
<b>Est Population at 25 Km:</b>		1,225,266			
<b>Est Population at 50 Km:</b>		1,441,133			
<b>Reporting Org:</b>		Natural Resources Canada			
<b>Reporting Org (FR):</b>		Ressources naturelles Canada			
<b>Reason for Involv:</b>		Federal Real Property			
<b>Reason for Involv (FR):</b>		Biens immobiliers fédéraux			
<b>Liabile Third Party:</b>					
<b>Class (FR):</b>		Priorité d'intervention moyenne			
<b>Action Plan:</b>					
<b>Action Plan (FR):</b>					
<b>Site Mgmt Strategy:</b>					
<b>Minimap URL:</b>		<a href="http://www.tbs-sct.gc.ca/fcsi-rscf/minimap.aspx?fsi=58475001">http://www.tbs-sct.gc.ca/fcsi-rscf/minimap.aspx?fsi=58475001</a>			
<b>Additional Info:</b>					
<b>Additional Info (FR):</b>					
<b><u>Contamination</u></b>					
<b>Contaminant:</b>		Metal, metalloid, and organometallic			
<b>Contamination (FR):</b>		Métaux, métalloïdes, et organométalliques			
<b>Medium Code:</b>		4			
<b>Medium:</b>		Surface soil			
<b>Medium (FR):</b>		Sol de surface			
<b>Contaminant:</b>		Metal, metalloid, and organometallic			
<b>Contamination (FR):</b>		Métaux, métalloïdes, et organométalliques			
<b>Medium Code:</b>		2			
<b>Medium:</b>		Groundwater			
<b>Medium (FR):</b>		Eau souterraine			
<b>Contaminant:</b>		PAHs (polycyclic aromatic hydrocarbon)			
<b>Contamination (FR):</b>		HAP (hydrocarbures aromatiques polycycliques)			
<b>Medium Code:</b>		4			
<b>Medium:</b>		Surface soil			
<b>Medium (FR):</b>		Sol de surface			
<b>Contaminant:</b>		PAHs (polycyclic aromatic hydrocarbon)			
<b>Contamination (FR):</b>		HAP (hydrocarbures aromatiques polycycliques)			
<b>Medium Code:</b>		2			
<b>Medium:</b>		Groundwater			
<b>Medium (FR):</b>		Eau souterraine			
<b><u>Annual Data</u></b>					
<b>Fiscal Year:</b>		2011-2012			
<b>Reporting Organization:</b>		RSN			
<b>Reporting Organization (EN):</b>		Natural Resources Canada			
<b>Reporting Organization (FR):</b>		Ressources naturelles Canada			
<b>Class Type:</b>					
<b>Class (EN):</b>					
<b>Class (FR):</b>					
<b>CCME Flag:</b>					
<b>CCME NCS Year:</b>					
<b>Step Name (EN):</b>					
<b>Step Name (FR):</b>					
<b>Highest Step Completed:</b>		05			
<b>Highest Step Completed Desc:</b>					
<b>Planned Compl Date Step7:</b>					
<b>Planned Compl Date Step8:</b>					
<b>Planned Compl Date Step9:</b>					

Map Key	Number of Records	Direction/ Distance (m)	Elev/Diff (m)	Site	DB
---------	-------------------	----------------------------	------------------	------	----

Created:  
 Modified:  
 NCSCS Year:  
 Closed: No  
 Actual Cubic Metres Rem: 0  
 Actual Hectares Rem: 0  
 Actual Tons Remediated: 0  
 Total Asmt Expenditure: \$0.00  
 Total Remediation Expenditure: \$0.00  
 Total Care/Maint Expenditur: \$0.00  
 Total Mntring Expenditure: \$0.00  
 Ttl Expenditure Reduc Liabil:  
 FCSAP Asmt Expenditure: \$0.00  
 FCSAP Remed Expenditure: \$0.00  
 FCSAP Care/Maint Expenditur: \$0.00  
 FCSAP Mntring Expenditure: \$0.00

**Annual Data**

Fiscal Year: 2012-2013  
 Reporting Organization: RSN  
 Reporting Organization (EN): Natural Resources Canada  
 Reporting Organization (FR): Ressources naturelles Canada  
 Class Type:  
 Class (EN):  
 Class (FR):  
 CCME Flag:  
 CCME NCS Year:  
 Step Name (EN):  
 Step Name (FR):  
 Highest Step Completed: 05  
 Highest Step Completed Desc:  
 Planned Compl Date Step7:  
 Planned Compl Date Step8:  
 Planned Compl Date Step9:  
 Created:  
 Modified:  
 NCSCS Year:  
 Closed: No  
 Actual Cubic Metres Rem: 0  
 Actual Hectares Rem: 0  
 Actual Tons Remediated: 0  
 Total Asmt Expenditure: \$0.00  
 Total Remediation Expenditure: \$0.00  
 Total Care/Maint Expenditur: \$0.00  
 Total Mntring Expenditure: \$0.00  
 Ttl Expenditure Reduc Liabil:  
 FCSAP Asmt Expenditure: \$0.00  
 FCSAP Remed Expenditure: \$0.00  
 FCSAP Care/Maint Expenditur: \$0.00  
 FCSAP Mntring Expenditure: \$0.00

**Annual Data**

Fiscal Year: 2016-2017  
 Reporting Organization: RSN  
 Reporting Organization (EN): Natural Resources Canada  
 Reporting Organization (FR): Ressources naturelles Canada  
 Class Type:  
 Class (EN):  
 Class (FR):  
 CCME Flag:  
 CCME NCS Year:  
 Step Name (EN):

Map Key	Number of Records	Direction/ Distance (m)	Elev/Diff (m)	Site	DB
---------	-------------------	-------------------------	---------------	------	----

**Step Name (FR):**  
**Highest Step Completed:** 07  
**Highest Step Completed Desc:**  
**Planned Compl Date Step7:**  
**Planned Compl Date Step8:**  
**Planned Compl Date Step9:**  
**Created:**  
**Modified:**  
**NCSCS Year:**  
**Closed:** No  
**Actual Cubic Metres Rem:** 0  
**Actual Hectares Rem:** 0  
**Actual Tons Remediated:** 0  
**Total Asmt Expenditure:** \$226,337.34  
**Total Remediation Expenditure:** \$226,337.34  
**Total Care/Maint Expenditur:** \$0.00  
**Total Mntring Expenditure:** \$0.00  
**Ttl Expenditure Reduc Liabil:**  
**FCSAP Asmt Expenditure:** \$0.00  
**FCSAP Remed Expenditure:** \$225,567.00  
**FCSAP Care/Maint Expenditur:** \$0.00  
**FCSAP Mntring Expenditure:** \$0.00

**Annual Data**

**Fiscal Year:** 2015-2016  
**Reporting Organization:** RSN  
**Reporting Organization (EN):** Natural Resources Canada  
**Reporting Organization (FR):** Ressources naturelles Canada

**Class Type:**

**Class (EN):**

**Class (FR):**

**CCME Flag:**

**CCME NCS Year:**

**Step Name (EN):**

**Step Name (FR):**

**Highest Step Completed:** 06

**Highest Step Completed Desc:**

**Planned Compl Date Step7:**

**Planned Compl Date Step8:**

**Planned Compl Date Step9:**

**Created:**

**Modified:**

**NCSCS Year:**

**Closed:** No

**Actual Cubic Metres Rem:** 0

**Actual Hectares Rem:** 0

**Actual Tons Remediated:** 0

**Total Asmt Expenditure:** \$0.00

**Total Remediation Expenditure:** \$0.00

**Total Care/Maint Expenditur:** \$0.00

**Total Mntring Expenditure:** \$0.00

**Ttl Expenditure Reduc Liabil:**

**FCSAP Asmt Expenditure:** \$0.00

**FCSAP Remed Expenditure:** \$0.00

**FCSAP Care/Maint Expenditur:** \$0.00

**FCSAP Mntring Expenditure:** \$0.00

**Annual Data**

**Fiscal Year:** 2014-2015  
**Reporting Organization:** RSN  
**Reporting Organization (EN):** Natural Resources Canada  
**Reporting Organization (FR):** Ressources naturelles Canada



Map Key	Number of Records	Direction/ Distance (m)	Elev/Diff (m)	Site	DB
<b>Class Type:</b>					
<b>Class (EN):</b>					
<b>Class (FR):</b>					
<b>CCME Flag:</b>					
<b>CCME NCS Year:</b>					
<b>Step Name (EN):</b>					
<b>Step Name (FR):</b>					
<b>Highest Step Completed:</b> 05					
<b>Highest Step Completed Desc:</b>					
<b>Planned Compl Date Step7:</b>					
<b>Planned Compl Date Step8:</b>					
<b>Planned Compl Date Step9:</b>					
<b>Created:</b>					
<b>Modified:</b>					
<b>NCSCS Year:</b>					
<b>Closed:</b> No					
<b>Actual Cubic Metres Rem:</b> 0					
<b>Actual Hectares Rem:</b> 0					
<b>Actual Tons Remediated:</b> 0					
<b>Total Asmt Expenditure:</b> \$0.00					
<b>Total Remediation Expenditure:</b> \$0.00					
<b>Total Care/Maint Expenditur:</b> \$0.00					
<b>Total Mntring Expenditure:</b> \$0.00					
<b>Ttl Expenditure Reduc Liabil:</b>					
<b>FCSAP Asmt Expenditure:</b> \$0.00					
<b>FCSAP Remed Expenditure:</b> \$0.00					
<b>FCSAP Care/Maint Expenditur:</b> \$0.00					
<b>FCSAP Mntring Expenditure:</b> \$0.00					

**Annual Data**

<b>Fiscal Year:</b>	2013-2014
<b>Reporting Organization:</b>	RSN
<b>Reporting Organization (EN):</b>	Natural Resources Canada
<b>Reporting Organization (FR):</b>	Ressources naturelles Canada
<b>Class Type:</b>	
<b>Class (EN):</b>	
<b>Class (FR):</b>	
<b>CCME Flag:</b>	
<b>CCME NCS Year:</b>	
<b>Step Name (EN):</b>	
<b>Step Name (FR):</b>	
<b>Highest Step Completed:</b> 05	
<b>Highest Step Completed Desc:</b>	
<b>Planned Compl Date Step7:</b>	
<b>Planned Compl Date Step8:</b>	
<b>Planned Compl Date Step9:</b>	
<b>Created:</b>	
<b>Modified:</b>	
<b>NCSCS Year:</b>	
<b>Closed:</b> No	
<b>Actual Cubic Metres Rem:</b> 0	
<b>Actual Hectares Rem:</b> 0	
<b>Actual Tons Remediated:</b> 0	
<b>Total Asmt Expenditure:</b> \$0.00	
<b>Total Remediation Expenditure:</b> \$0.00	
<b>Total Care/Maint Expenditur:</b> \$0.00	
<b>Total Mntring Expenditure:</b> \$0.00	
<b>Ttl Expenditure Reduc Liabil:</b>	
<b>FCSAP Asmt Expenditure:</b> \$12,600.23	
<b>FCSAP Remed Expenditure:</b> \$0.00	
<b>FCSAP Care/Maint Expenditur:</b> \$0.00	
<b>FCSAP Mntring Expenditure:</b> \$0.00	

Map Key	Number of Records	Direction/ Distance (m)	Elev/Diff (m)	Site	DB
---------	-------------------	----------------------------	------------------	------	----

**Annual Data**

**Fiscal Year:** 2017-2018  
**Reporting Organization:** RSN  
**Reporting Organization (EN):** Natural Resources Canada  
**Reporting Organization (FR):** Ressources naturelles Canada  
**Class Type:**  
**Class (EN):**  
**Class (FR):**  
**CCME Flag:**  
**CCME NCS Year:**  
**Step Name (EN):**  
**Step Name (FR):**  
**Highest Step Completed:** 07  
**Highest Step Completed Desc:**  
**Planned Compl Date Step7:**  
**Planned Compl Date Step8:**  
**Planned Compl Date Step9:**  
**Created:**  
**Modified:**  
**NCSCS Year:**  
**Closed:** No  
**Actual Cubic Metres Rem:** 0  
**Actual Hectares Rem:** 0.602  
**Actual Tons Remediated:** 6,940  
**Total Asmt Expenditure:** \$2,489,125.68  
**Total Remediation Expenditure:** \$2,489,125.68  
**Total Care/Maint Expenditur:** \$0.00  
**Total Mntring Expenditure:** \$0.00  
**Ttl Expenditure Reduc Liabil:**  
**FCSAP Asmt Expenditure:** \$0.00  
**FCSAP Remed Expenditure:** \$2,489,125.68  
**FCSAP Care/Maint Expenditur:** \$0.00  
**FCSAP Mntring Expenditure:** \$0.00

**Annual Data**

**Fiscal Year:** 2020-2021  
**Reporting Organization:** RSN  
**Reporting Organization (EN):** Natural Resources Canada  
**Reporting Organization (FR):** Ressources naturelles Canada  
**Class Type:**  
**Class (EN):**  
**Class (FR):**  
**CCME Flag:**  
**CCME NCS Year:**  
**Step Name (EN):**  
**Step Name (FR):**  
**Highest Step Completed:** 07  
**Highest Step Completed Desc:**  
**Planned Compl Date Step7:**  
**Planned Compl Date Step8:**  
**Planned Compl Date Step9:**  
**Created:**  
**Modified:**  
**NCSCS Year:**  
**Closed:** No  
**Actual Cubic Metres Rem:** 0  
**Actual Hectares Rem:** 0  
**Actual Tons Remediated:** 0  
**Total Asmt Expenditure:** \$0.00  
**Total Remediation Expenditure:** \$0.00  
**Total Care/Maint Expenditur:** \$0.00  
**Total Mntring Expenditure:** \$0.00  
**Ttl Expenditure Reduc Liabil:**

<b>Map Key</b>	<b>Number of Records</b>	<b>Direction/ Distance (m)</b>	<b>Elev/Diff (m)</b>	<b>Site</b>	<b>DB</b>
<b>FCSAP Asmt Expenditure:</b>		\$0.00			
<b>FCSAP Remed Expenditure:</b>		\$0.00			
<b>FCSAP Care/Maint Expenditur:</b>		\$0.00			
<b>FCSAP Mntring Expenditure:</b>		\$0.00			

**Annual Data**

**Fiscal Year:** 2019-2020  
**Reporting Organization:** RSN  
**Reporting Organization (EN):** Natural Resources Canada  
**Reporting Organization (FR):** Ressources naturelles Canada  
**Class Type:**  
**Class (EN):**  
**Class (FR):**  
**CCME Flag:**  
**CCME NCS Year:**  
**Step Name (EN):**  
**Step Name (FR):**  
**Highest Step Completed:** 07  
**Highest Step Completed Desc:**  
**Planned Compl Date Step7:**  
**Planned Compl Date Step8:**  
**Planned Compl Date Step9:**  
**Created:**  
**Modified:**  
**NCSCS Year:**  
**Closed:** No  
**Actual Cubic Metres Rem:** 0  
**Actual Hectares Rem:** 0  
**Actual Tons Remediated:** 0  
**Total Asmt Expenditure:** \$20,305.20  
**Total Remediation Expenditure:** \$20,305.20  
**Total Care/Maint Expenditur:** \$0.00  
**Total Mntring Expenditure:** \$0.00  
**Ttl Expenditure Reduc Liabil:**  
**FCSAP Asmt Expenditure:** \$0.00  
**FCSAP Remed Expenditure:** \$20,305.20  
**FCSAP Care/Maint Expenditur:** \$0.00  
**FCSAP Mntring Expenditure:** \$0.00

**Annual Data**

**Fiscal Year:** 2018-2019  
**Reporting Organization:** RSN  
**Reporting Organization (EN):** Natural Resources Canada  
**Reporting Organization (FR):** Ressources naturelles Canada  
**Class Type:**  
**Class (EN):**  
**Class (FR):**  
**CCME Flag:**  
**CCME NCS Year:**  
**Step Name (EN):**  
**Step Name (FR):**  
**Highest Step Completed:** 07  
**Highest Step Completed Desc:**  
**Planned Compl Date Step7:**  
**Planned Compl Date Step8:**  
**Planned Compl Date Step9:**  
**Created:**  
**Modified:**  
**NCSCS Year:**  
**Closed:** No  
**Actual Cubic Metres Rem:** 0  
**Actual Hectares Rem:** 0

Map Key	Number of Records	Direction/ Distance (m)	Elev/Diff (m)	Site	DB
<b>Actual Tons Remediated:</b>	0				
<b>Total Asmt Expenditure:</b>	\$15,512.89				
<b>Total Remediation Expenditure:</b>	\$15,512.89				
<b>Total Care/Maint Expenditur:</b>	\$0.00				
<b>Total Mntring Expenditure:</b>	\$0.00				
<b>Ttl Expenditure Reduc Liabil:</b>					
<b>FCSAP Asmt Expenditure:</b>	\$0.00				
<b>FCSAP Remed Expenditure:</b>	\$15,512.89				
<b>FCSAP Care/Maint Expenditur:</b>	\$0.00				
<b>FCSAP Mntring Expenditure:</b>	\$0.00				

**Annual Data**

**Fiscal Year:** 2021-2022  
**Reporting Organization:** RSN  
**Reporting Organization (EN):** Natural Resources Canada  
**Reporting Organization (FR):** Ressources naturelles Canada  
**Class Type:**  
**Class (EN):**  
**Class (FR):**  
**CCME Flag:**  
**CCME NCS Year:**  
**Step Name (EN):**  
**Step Name (FR):**  
**Highest Step Completed:** 07  
**Highest Step Completed Desc:**  
**Planned Compl Date Step7:**  
**Planned Compl Date Step8:**  
**Planned Compl Date Step9:**  
**Created:**  
**Modified:**  
**NCSCS Year:**  
**Closed:** No  
**Actual Cubic Metres Rem:** 0  
**Actual Hectares Rem:** 0  
**Actual Tons Remediated:** 0  
**Total Asmt Expenditure:** \$0.00  
**Total Remediation Expenditure:** \$0.00  
**Total Care/Maint Expenditur:** \$0.00  
**Total Mntring Expenditure:** \$0.00  
**Ttl Expenditure Reduc Liabil:**  
**FCSAP Asmt Expenditure:** \$0.00  
**FCSAP Remed Expenditure:** \$0.00  
**FCSAP Care/Maint Expenditur:** \$0.00  
**FCSAP Mntring Expenditure:** \$0.00

**Annual Data**

**Fiscal Year:** 2010-2011  
**Reporting Organization:** RSN  
**Reporting Organization (EN):** Natural Resources Canada  
**Reporting Organization (FR):** Ressources naturelles Canada  
**Class Type:**  
**Class (EN):**  
**Class (FR):**  
**CCME Flag:**  
**CCME NCS Year:**  
**Step Name (EN):**  
**Step Name (FR):**  
**Highest Step Completed:** 05  
**Highest Step Completed Desc:**  
**Planned Compl Date Step7:**  
**Planned Compl Date Step8:**  
**Planned Compl Date Step9:**

Map Key	Number of Records	Direction/ Distance (m)	Elev/Diff (m)	Site	DB
---------	-------------------	-------------------------	---------------	------	----

**Created:**  
**Modified:**  
**NCSCS Year:**  
**Closed:** No  
**Actual Cubic Metres Rem:** 0  
**Actual Hectares Rem:** 0  
**Actual Tons Remediated:** 0  
**Total Asmt Expenditure:** \$0.00  
**Total Remediation Expenditure:** \$0.00  
**Total Care/Maint Expenditur:** \$0.00  
**Total Mntring Expenditure:** \$0.00  
**Ttl Expenditure Reduc Liabil:**  
**FCSAP Asmt Expenditure:** \$0.00  
**FCSAP Remed Expenditure:** \$0.00  
**FCSAP Care/Maint Expenditur:** \$0.00  
**FCSAP Mntring Expenditure:** \$0.00

**Annual Data**

**Fiscal Year:** 2009-2010  
**Reporting Organization:** RSN  
**Reporting Organization (EN):** Natural Resources Canada  
**Reporting Organization (FR):** Ressources naturelles Canada  
**Class Type:**  
**Class (EN):**  
**Class (FR):**  
**CCME Flag:**  
**CCME NCS Year:**  
**Step Name (EN):**  
**Step Name (FR):**  
**Highest Step Completed:** 05  
**Highest Step Completed Desc:**  
**Planned Compl Date Step7:**  
**Planned Compl Date Step8:**  
**Planned Compl Date Step9:**  
**Created:**  
**Modified:**  
**NCSCS Year:**  
**Closed:** No  
**Actual Cubic Metres Rem:** 0  
**Actual Hectares Rem:** 0  
**Actual Tons Remediated:** 0  
**Total Asmt Expenditure:** \$0.00  
**Total Remediation Expenditure:** \$0.00  
**Total Care/Maint Expenditur:** \$0.00  
**Total Mntring Expenditure:** \$0.00  
**Ttl Expenditure Reduc Liabil:**  
**FCSAP Asmt Expenditure:** \$0.00  
**FCSAP Remed Expenditure:** \$0.00  
**FCSAP Care/Maint Expenditur:** \$0.00  
**FCSAP Mntring Expenditure:** \$0.00

**Annual Data**

**Fiscal Year:** 2008-2009  
**Reporting Organization:** RSN  
**Reporting Organization (EN):** Natural Resources Canada  
**Reporting Organization (FR):** Ressources naturelles Canada  
**Class Type:**  
**Class (EN):**  
**Class (FR):**  
**CCME Flag:**  
**CCME NCS Year:**  
**Step Name (EN):**

Map Key	Number of Records	Direction/ Distance (m)	Elev/Diff (m)	Site	DB
---------	-------------------	-------------------------	---------------	------	----

**Step Name (FR):**  
**Highest Step Completed:** 05  
**Highest Step Completed Desc:**  
**Planned Compl Date Step7:**  
**Planned Compl Date Step8:**  
**Planned Compl Date Step9:**  
**Created:**  
**Modified:**  
**NCSCS Year:**  
**Closed:** No  
**Actual Cubic Metres Rem:** 0  
**Actual Hectares Rem:** 0  
**Actual Tons Remediated:** 0  
**Total Asmt Expenditure:** \$0.00  
**Total Remediation Expenditure:** \$0.00  
**Total Care/Maint Expenditur:** \$0.00  
**Total Mntring Expenditure:** \$0.00  
**Ttl Expenditure Reduc Liabil:**  
**FCSAP Asmt Expenditure:** \$0.00  
**FCSAP Remed Expenditure:** \$0.00  
**FCSAP Care/Maint Expenditur:** \$0.00  
**FCSAP Mntring Expenditure:** \$0.00

**Annual Data**

**Fiscal Year:** 2005-2006  
**Reporting Organization:** RSN  
**Reporting Organization (EN):** Natural Resources Canada  
**Reporting Organization (FR):** Ressources naturelles Canada  
**Class Type:**  
**Class (EN):**  
**Class (FR):**  
**CCME Flag:**  
**CCME NCS Year:**  
**Step Name (EN):**  
**Step Name (FR):**  
**Highest Step Completed:** 08  
**Highest Step Completed Desc:**  
**Planned Compl Date Step7:**  
**Planned Compl Date Step8:**  
**Planned Compl Date Step9:**  
**Created:**  
**Modified:**  
**NCSCS Year:**  
**Closed:** No  
**Actual Cubic Metres Rem:** 0  
**Actual Hectares Rem:** 0  
**Actual Tons Remediated:** 0  
**Total Asmt Expenditure:** \$0.00  
**Total Remediation Expenditure:** \$0.00  
**Total Care/Maint Expenditur:** \$2,347.00  
**Total Mntring Expenditure:** \$0.00  
**Ttl Expenditure Reduc Liabil:**  
**FCSAP Asmt Expenditure:** \$0.00  
**FCSAP Remed Expenditure:** \$0.00  
**FCSAP Care/Maint Expenditur:** \$0.00  
**FCSAP Mntring Expenditure:** \$0.00

**Annual Data**

**Fiscal Year:** 2006-2007  
**Reporting Organization:** RSN  
**Reporting Organization (EN):** Natural Resources Canada  
**Reporting Organization (FR):** Ressources naturelles Canada

Map Key	Number of Records	Direction/ Distance (m)	Elev/Diff (m)	Site	DB
<b>Class Type:</b>					
<b>Class (EN):</b>					
<b>Class (FR):</b>					
<b>CCME Flag:</b>					
<b>CCME NCS Year:</b>					
<b>Step Name (EN):</b>					
<b>Step Name (FR):</b>					
<b>Highest Step Completed:</b> 08					
<b>Highest Step Completed Desc:</b>					
<b>Planned Compl Date Step7:</b>					
<b>Planned Compl Date Step8:</b>					
<b>Planned Compl Date Step9:</b>					
<b>Created:</b>					
<b>Modified:</b>					
<b>NCSCS Year:</b>					
<b>Closed:</b> No					
<b>Actual Cubic Metres Rem:</b> 0					
<b>Actual Hectares Rem:</b> 0					
<b>Actual Tons Remediated:</b> 0					
<b>Total Asmt Expenditure:</b> \$0.00					
<b>Total Remediation Expenditure:</b> \$0.00					
<b>Total Care/Maint Expenditur:</b> \$2,347.00					
<b>Total Mntring Expenditure:</b> \$0.00					
<b>Ttl Expenditure Reduc Liabil:</b>					
<b>FCSAP Asmt Expenditure:</b> \$0.00					
<b>FCSAP Remed Expenditure:</b> \$0.00					
<b>FCSAP Care/Maint Expenditur:</b> \$0.00					
<b>FCSAP Mntring Expenditure:</b> \$0.00					
<b><u>Annual Data</u></b>					
<b>Fiscal Year:</b> 2007-2008					
<b>Reporting Organization:</b> RSN					
<b>Reporting Organization (EN):</b> Natural Resources Canada					
<b>Reporting Organization (FR):</b> Ressources naturelles Canada					
<b>Class Type:</b>					
<b>Class (EN):</b>					
<b>Class (FR):</b>					
<b>CCME Flag:</b>					
<b>CCME NCS Year:</b>					
<b>Step Name (EN):</b>					
<b>Step Name (FR):</b>					
<b>Highest Step Completed:</b> 08					
<b>Highest Step Completed Desc:</b>					
<b>Planned Compl Date Step7:</b>					
<b>Planned Compl Date Step8:</b>					
<b>Planned Compl Date Step9:</b>					
<b>Created:</b>					
<b>Modified:</b>					
<b>NCSCS Year:</b>					
<b>Closed:</b> No					
<b>Actual Cubic Metres Rem:</b> 0					
<b>Actual Hectares Rem:</b> 0					
<b>Actual Tons Remediated:</b> 0					
<b>Total Asmt Expenditure:</b> \$0.00					
<b>Total Remediation Expenditure:</b> \$0.00					
<b>Total Care/Maint Expenditur:</b> \$0.00					
<b>Total Mntring Expenditure:</b> \$0.00					
<b>Ttl Expenditure Reduc Liabil:</b>					
<b>FCSAP Asmt Expenditure:</b> \$0.00					
<b>FCSAP Remed Expenditure:</b> \$0.00					
<b>FCSAP Care/Maint Expenditur:</b> \$0.00					
<b>FCSAP Mntring Expenditure:</b> \$0.00					

Map Key	Number of Records	Direction/ Distance (m)	Elev/Diff (m)	Site	DB
<a href="#">135</a>	1 of 2	ENE/227.8	77.9 / 2.15	Enbridge Gas Distribution Inc. 471 Catherine St. Ottawa ON K1R 5T7	SPL
<b>Ref No:</b>	2561-9V4QKY			<b>Discharger Report:</b>	
<b>Site No:</b>	NA			<b>Material Group:</b>	
<b>Incident Dt:</b>	3/30/2015			<b>Health/Env Conseq:</b>	
<b>Year:</b>				<b>Client Type:</b>	
<b>Incident Cause:</b>	Leak/Break			<b>Sector Type:</b>	
<b>Incident Event:</b>				<b>Agency Involved:</b>	
<b>Contaminant Code:</b>	35			<b>Nearest Watercourse:</b>	
<b>Contaminant Name:</b>	NATURAL GAS (METHANE)			<b>Site Address:</b>	471 Catherine St.
<b>Contaminant Limit 1:</b>				<b>Site District Office:</b>	
<b>Contam Limit Freq 1:</b>				<b>Site Postal Code:</b>	K1R 5T7
<b>Contaminant UN No 1:</b>				<b>Site Region:</b>	
<b>Environment Impact:</b>				<b>Site Municipality:</b>	Ottawa
<b>Nature of Impact:</b>	Air			<b>Site Lot:</b>	
<b>Receiving Medium:</b>				<b>Site Conc:</b>	
<b>Receiving Env:</b>				<b>Northing:</b>	
<b>MOE Response:</b>	N			<b>Easting:</b>	
<b>Dt MOE Arvl on Scn:</b>				<b>Site Geo Ref Accu:</b>	
<b>MOE Reported Dt:</b>	3/30/2015			<b>Site Map Datum:</b>	
<b>Dt Document Closed:</b>				<b>SAC Action Class:</b>	TSSA - Fuel Safety Branch - Hydrocarbon Fuel Release/Spill
<b>Incident Reason:</b>	Operator/Human Error			<b>Source Type:</b>	
<b>Site Name:</b>	471 Catherine St. <UNOFFICIAL>				
<b>Site County/District:</b>					
<b>Site Geo Ref Meth:</b>					
<b>Incident Summary:</b>	TSSA: FSB 1/2 inch IP pl main break, made safe				
<b>Contaminant Qty:</b>	1 other - see incident description				
<a href="#">135</a>	2 of 2	ENE/227.8	77.9 / 2.15	DYNAMIC HOME RENOVATIONS INC. 471 CATHERINE ST.,OTTAWA,ON,K1R 5T7,CA ON	PINC
<b>Incident Id:</b>				<b>Pipe Material:</b>	
<b>Incident No:</b>	1607732			<b>Fuel Category:</b>	
<b>Incident Reported Dt:</b>	3/31/2015			<b>Health Impact:</b>	
<b>Type:</b>	FS-Pipeline Incident			<b>Environment Impact:</b>	
<b>Status Code:</b>				<b>Property Damage:</b>	
<b>Tank Status:</b>	Pipeline Damage Reason Est			<b>Service Interrupt:</b>	
<b>Task No:</b>				<b>Enforce Policy:</b>	
<b>Spills Action Centre:</b>				<b>Public Relation:</b>	
<b>Fuel Type:</b>				<b>Pipeline System:</b>	
<b>Fuel Occurrence Tp:</b>				<b>PSIG:</b>	
<b>Date of Occurrence:</b>				<b>Attribute Category:</b>	
<b>Occurrence Start Dt:</b>				<b>Regulator Location:</b>	
<b>Depth:</b>				<b>Method Details:</b>	
<b>Customer Acct Name:</b>	DYNAMIC HOME RENOVATIONS INC.				
<b>Incident Address:</b>	471 CATHERINE ST.,OTTAWA,ON,K1R 5T7,CA				
<b>Operation Type:</b>					
<b>Pipeline Type:</b>					
<b>Regulator Type:</b>					
<b>Summary:</b>					
<b>Reported By:</b>					
<b>Affiliation:</b>					
<b>Occurrence Desc:</b>					
<b>Damage Reason:</b>					
<b>Notes:</b>					
<a href="#">136</a>	1 of 1	NE/227.9	77.9 / 2.15	Zhaokun Wang 501 Bronson Ave	ECA



Map Key	Number of Records	Direction/ Distance (m)	Elev/Diff (m)	Site	DB
<b>Ottawa ON K2J 0N3</b>					
<b>Approval No:</b>	6360-BQ4R5S			<b>MOE District:</b>	
<b>Approval Date:</b>	2020-06-04			<b>City:</b>	
<b>Status:</b>	Approved			<b>Longitude:</b>	
<b>Record Type:</b>	ECA			<b>Latitude:</b>	
<b>Link Source:</b>	IDS			<b>Geometry X:</b>	
<b>SWP Area Name:</b>				<b>Geometry Y:</b>	
<b>Approval Type:</b>	ECA-MUNICIPAL AND PRIVATE SEWAGE WORKS				
<b>Project Type:</b>	MUNICIPAL AND PRIVATE SEWAGE WORKS				
<b>Business Name:</b>	Zhaokun Wang				
<b>Address:</b>	501 Bronson Ave				
<b>Full Address:</b>					
<b>Full PDF Link:</b>	<a href="https://www.accessenvironment.ene.gov.on.ca/instruments/4822-BKVK75-14.pdf">https://www.accessenvironment.ene.gov.on.ca/instruments/4822-BKVK75-14.pdf</a>				
<b>PDF Site Location:</b>					

<a href="#">137</a>	1 of 1	<b>NE/229.5</b>	<b>77.9 / 2.15</b>	<b>ZHAOKUN WANG 501 BRONSON AVENUE, OTTAWA, ON K2J 0N3 Ottawa ON</b>	<b>RSC</b>
<b>RSC ID:</b>	226482			<b>Cert Date:</b>	
<b>RA No:</b>				<b>Cert Prop Use No:</b>	
<b>RSC Type:</b>	Phase 1 RSC			<b>Intended Prop Use:</b>	Residential
<b>Curr Property Use:</b>	Commercial			<b>Qual Person Name:</b>	KARYN MUNCH
<b>Ministry District:</b>	Ottawa District Office			<b>Stratified (Y/N):</b>	
<b>Filing Date:</b>	2020/03/10			<b>Audit (Y/N):</b>	
<b>Date Ack:</b>				<b>Entire Leg Prop. (Y/N):</b>	
<b>Date Returned:</b>				<b>Accuracy Estimate:</b>	
<b>Restoration Type:</b>				<b>Telephone:</b>	
<b>Soil Type:</b>				<b>Fax:</b>	
<b>Criteria:</b>				<b>Email:</b>	
<b>CPU Issued Sect 1686:</b>					
<b>Asmt Roll No:</b>	0614-063-101-70900-0000				
<b>Prop ID No (PIN):</b>	04122-0002 (LT)				
<b>Property Municipal Address:</b>	501 BRONSON AVENUE, OTTAWA, ON K2J 0N3				
<b>Mailing Address:</b>					
<b>Latitude &amp; Longitude:</b>					
<b>UTM Coordinates:</b>					
<b>Consultant:</b>					
<b>Legal Desc:</b>					
<b>Measurement Method:</b>					
<b>Applicable Standards:</b>					
<b>RSC PDF:</b>	<a href="https://www.lrcsde.lrc.gov.on.ca/BFISWebPublic/pub/viewDocument.action?attachmentId=123627&amp;fileName=BROWNFIELDS-E.pdf">https://www.lrcsde.lrc.gov.on.ca/BFISWebPublic/pub/viewDocument.action?attachmentId=123627&amp;fileName=BROWNFIELDS-E.pdf</a>				
<b><u>Document(s) Detail</u></b>					
<b>Document Heading:</b>	Supporting Documents				
<b>Document Name:</b>	Current and Past Uses_501 Bronson.pdf				
<b>Document Type:</b>	Table of Current and Past Property Use				
<b>Document Link:</b>	<a href="https://www.lrcsde.lrc.gov.on.ca/BFISWebPublic/pub/viewDocument.action?attachmentId=123626&amp;fileName=Current+and+Past+Uses_501+Bronson.pdf">https://www.lrcsde.lrc.gov.on.ca/BFISWebPublic/pub/viewDocument.action?attachmentId=123626&amp;fileName=Current+and+Past+Uses_501+Bronson.pdf</a>				
<b>Document Heading:</b>	Supporting Documents				
<b>Document Name:</b>	Legal Letter.pdf				
<b>Document Type:</b>	Lawyer's letter consisting of a legal description of the property				
<b>Document Link:</b>	<a href="https://www.lrcsde.lrc.gov.on.ca/BFISWebPublic/pub/viewDocument.action?attachmentId=123629&amp;fileName=Legal+Letter.pdf">https://www.lrcsde.lrc.gov.on.ca/BFISWebPublic/pub/viewDocument.action?attachmentId=123629&amp;fileName=Legal+Letter.pdf</a>				
<b>Document Heading:</b>	Supporting Documents				
<b>Document Name:</b>	PIN Document.pdf				
<b>Document Type:</b>	Copy of any deed(s), transfer(s) or other document(s)				

Map Key	Number of Records	Direction/ Distance (m)	Elev/Diff (m)	Site	DB
<b>Document Link:</b>		https://www.lrcsde.lrc.gov.on.ca/BFISWebPublic/pub/viewDocument.action?attachmentId=123632&fileName=PIN+Document.pdf			
<b>Document Heading:</b>		Supporting Documents			
<b>Document Name:</b>		PhaseOne.pdf			
<b>Document Type:</b>		Phase 1 Conceptual Site Model			
<b>Document Link:</b>		https://www.lrcsde.lrc.gov.on.ca/BFISWebPublic/pub/viewDocument.action?attachmentId=125481&fileName=PhaseOne.pdf			
<b>Document Heading:</b>		Supporting Documents			
<b>Document Name:</b>		Survey PPlan.pdf			
<b>Document Type:</b>		A Current plan of Survey			
<b>Document Link:</b>		https://www.lrcsde.lrc.gov.on.ca/BFISWebPublic/pub/viewDocument.action?attachmentId=123633&fileName=Survey+PPlan.pdf			

<a href="#">138</a>	1 of 1	WSW/230.6	70.9 / -4.79	ON	BORE
<b>Borehole ID:</b>	847348			<b>Inclin FLG:</b>	No
<b>OGF ID:</b>	215589012			<b>SP Status:</b>	Initial Entry
<b>Status:</b>	Decommissioned			<b>Surv Elev:</b>	No
<b>Type:</b>	Borehole			<b>Piezometer:</b>	No
<b>Use:</b>	Geotechnical/Geological Investigation			<b>Primary Name:</b>	
<b>Completion Date:</b>	23-NOV-1959			<b>Municipality:</b>	
<b>Static Water Level:</b>	1.4			<b>Lot:</b>	LOT 39
<b>Primary Water Use:</b>				<b>Township:</b>	NEPEAN
<b>Sec. Water Use:</b>				<b>Latitude DD:</b>	45.403663
<b>Total Depth m:</b>	2.5			<b>Longitude DD:</b>	-75.707157
<b>Depth Ref:</b>	Ground Surface			<b>UTM Zone:</b>	18
<b>Depth Elev:</b>				<b>Easting:</b>	444658
<b>Drill Method:</b>	Diamond Drill			<b>Northing:</b>	5028037
<b>Orig Ground Elev m:</b>	66.2			<b>Location Accuracy:</b>	
<b>Elev Reliabil Note:</b>				<b>Accuracy:</b>	Within 10 metres
<b>DEM Ground Elev m:</b>	72				
<b>Concession:</b>	CON 1 ON OTTAWA RIVER				
<b>Location D:</b>					
<b>Survey D:</b>					
<b>Comments:</b>					

#### Borehole Geology Stratum

<b>Geology Stratum ID:</b>	6556965			<b>Mat Consistency:</b>	
<b>Top Depth:</b>	0			<b>Material Moisture:</b>	
<b>Bottom Depth:</b>	1			<b>Material Texture:</b>	
<b>Material Color:</b>				<b>Non Geo Mat Type:</b>	
<b>Material 1:</b>	Fill			<b>Geologic Formation:</b>	
<b>Material 2:</b>	Clay			<b>Geologic Group:</b>	
<b>Material 3:</b>	cobble			<b>Geologic Period:</b>	
<b>Material 4:</b>				<b>Depositional Gen:</b>	
<b>Gsc Material Description:</b>					
<b>Stratum Description:</b>	FILL MATERIAL - CLAY ANGULAR COBBLES **Note: Many records provided by the department have a truncated [Stratum Description] field.				
<b>Geology Stratum ID:</b>	6556966			<b>Mat Consistency:</b>	
<b>Top Depth:</b>	1			<b>Material Moisture:</b>	
<b>Bottom Depth:</b>	2.5			<b>Material Texture:</b>	
<b>Material Color:</b>				<b>Non Geo Mat Type:</b>	
<b>Material 1:</b>	Limestone			<b>Geologic Formation:</b>	
<b>Material 2:</b>	Shale			<b>Geologic Group:</b>	
<b>Material 3:</b>				<b>Geologic Period:</b>	
<b>Material 4:</b>				<b>Depositional Gen:</b>	
<b>Gsc Material Description:</b>					
<b>Stratum Description:</b>	BEDROCK LIMESTONE WITH INTERBANDED SHALE UP TO 3in. THICK, MINOR CARBONATE AND MINERALIZATION REPLACEMENT **Note: Many records provided by the department have a truncated [Stratum				

Map Key	Number of Records	Direction/ Distance (m)	Elev/Diff (m)	Site	DB
---------	-------------------	----------------------------	------------------	------	----

Description] field.

<a href="#">139</a>	1 of 1	E/230.7	77.9 / 2.15	ON	BORE
<b>Borehole ID:</b>	847418			<b>Inclin FLG:</b>	No
<b>OGF ID:</b>	215589077			<b>SP Status:</b>	Initial Entry
<b>Status:</b>	Decommissioned			<b>Surv Elev:</b>	No
<b>Type:</b>	Borehole			<b>Piezometer:</b>	No
<b>Use:</b>	Geotechnical/Geological Investigation			<b>Primary Name:</b>	
<b>Completion Date:</b>	27-MAR-1961			<b>Municipality:</b>	
<b>Static Water Level:</b>	2.0			<b>Lot:</b>	LOT F
<b>Primary Water Use:</b>				<b>Township:</b>	NEPEAN
<b>Sec. Water Use:</b>				<b>Latitude DD:</b>	45.405238
<b>Total Depth m:</b>	2.6			<b>Longitude DD:</b>	-75.701298
<b>Depth Ref:</b>	Ground Surface			<b>UTM Zone:</b>	18
<b>Depth Elev:</b>				<b>Easting:</b>	445118
<b>Drill Method:</b>	Diamond Drill			<b>Northing:</b>	5028208
<b>Orig Ground Elev m:</b>	68.6			<b>Location Accuracy:</b>	
<b>Elev Reliabil Note:</b>				<b>Accuracy:</b>	Within 10 metres
<b>DEM Ground Elev m:</b>	75.6				
<b>Concession:</b>		BROKEN FRONT C			
<b>Location D:</b>					
<b>Survey D:</b>					
<b>Comments:</b>					

**Borehole Geology Stratum**

<b>Geology Stratum ID:</b>	6557441			<b>Mat Consistency:</b>	Loose
<b>Top Depth:</b>	0			<b>Material Moisture:</b>	
<b>Bottom Depth:</b>	.5			<b>Material Texture:</b>	
<b>Material Color:</b>	Dark			<b>Non Geo Mat Type:</b>	
<b>Material 1:</b>	Cinders			<b>Geologic Formation:</b>	
<b>Material 2:</b>	Fill			<b>Geologic Group:</b>	
<b>Material 3:</b>	Sand			<b>Geologic Period:</b>	
<b>Material 4:</b>				<b>Depositional Gen:</b>	
<b>Gsc Material Description:</b>					
<b>Stratum Description:</b>		LOOSE TO DENSE DARK BROWN CINDER RUBBLE AND SAND FILL	**Note: Many records provided by the department have a truncated [Stratum Description] field.		
<b>Geology Stratum ID:</b>	6557442			<b>Mat Consistency:</b>	Compact
<b>Top Depth:</b>	.5			<b>Material Moisture:</b>	
<b>Bottom Depth:</b>	2			<b>Material Texture:</b>	
<b>Material Color:</b>	Brown-Grey			<b>Non Geo Mat Type:</b>	
<b>Material 1:</b>	Sand			<b>Geologic Formation:</b>	
<b>Material 2:</b>				<b>Geologic Group:</b>	
<b>Material 3:</b>				<b>Geologic Period:</b>	
<b>Material 4:</b>				<b>Depositional Gen:</b>	
<b>Gsc Material Description:</b>					
<b>Stratum Description:</b>		COMPACT GREY-BROWN TO GREY SAND	**Note: Many records provided by the department have a truncated [Stratum Description] field.		
<b>Geology Stratum ID:</b>	6557443			<b>Mat Consistency:</b>	Dense
<b>Top Depth:</b>	2			<b>Material Moisture:</b>	
<b>Bottom Depth:</b>	2.6			<b>Material Texture:</b>	
<b>Material Color:</b>	Grey			<b>Non Geo Mat Type:</b>	
<b>Material 1:</b>	Silt			<b>Geologic Formation:</b>	
<b>Material 2:</b>	Sand			<b>Geologic Group:</b>	
<b>Material 3:</b>	Gravel			<b>Geologic Period:</b>	
<b>Material 4:</b>				<b>Depositional Gen:</b>	
<b>Gsc Material Description:</b>					
<b>Stratum Description:</b>		DENSE GREY SILT AND SAND WITH SOME GRAVEL	**Note: Many records provided by the department have a truncated [Stratum Description] field.		

Map Key	Number of Records	Direction/ Distance (m)	Elev/Diff (m)	Site	DB
<a href="#">140</a>	1 of 2	NE/233.1	77.9 / 2.15	341 Flora St Ottawa ON K1R 5S2	EHS
<b>Order No:</b>	20040623001			<b>Nearest Intersection:</b>	Flora St & Bronson Ave
<b>Status:</b>	C			<b>Municipality:</b>	
<b>Report Type:</b>	Custom Report			<b>Client Prov/State:</b>	ON
<b>Report Date:</b>	7/1/04			<b>Search Radius (km):</b>	0.25
<b>Date Received:</b>	6/23/04			<b>X:</b>	-75.702589
<b>Previous Site Name:</b>				<b>Y:</b>	45.406954
<b>Lot/Building Size:</b>	lot 0.24 acres				
<b>Additional Info Ordered:</b>					
<a href="#">140</a>	2 of 2	NE/233.1	77.9 / 2.15	341 Flora street ottawa ON K1R 5S2	EHS
<b>Order No:</b>	20080325021			<b>Nearest Intersection:</b>	
<b>Status:</b>	C			<b>Municipality:</b>	
<b>Report Type:</b>	Custom Report			<b>Client Prov/State:</b>	ON
<b>Report Date:</b>	4/3/2008			<b>Search Radius (km):</b>	0.25
<b>Date Received:</b>	3/25/2008			<b>X:</b>	-75.702604
<b>Previous Site Name:</b>				<b>Y:</b>	45.407
<b>Lot/Building Size:</b>					
<b>Additional Info Ordered:</b>	Fire Insur. Maps And /or Site Plans				
<a href="#">141</a>	1 of 1	NE/233.1	77.9 / 2.15	341 Flora Street Ottawa ON K1R 5S2	EHS
<b>Order No:</b>	20191128043			<b>Nearest Intersection:</b>	
<b>Status:</b>	C			<b>Municipality:</b>	
<b>Report Type:</b>	Site Report			<b>Client Prov/State:</b>	ON
<b>Report Date:</b>	29-NOV-19			<b>Search Radius (km):</b>	.001
<b>Date Received:</b>	28-NOV-19			<b>X:</b>	-75.702477
<b>Previous Site Name:</b>				<b>Y:</b>	45.406975
<b>Lot/Building Size:</b>					
<b>Additional Info Ordered:</b>					
<a href="#">142</a>	1 of 1	E/235.7	77.9 / 2.15	ON	BORE
<b>Borehole ID:</b>	847523			<b>Inclin FLG:</b>	No
<b>OGF ID:</b>	215589180			<b>SP Status:</b>	Initial Entry
<b>Status:</b>	Decommissioned			<b>Surv Elev:</b>	No
<b>Type:</b>	Borehole			<b>Piezometer:</b>	No
<b>Use:</b>	Geotechnical/Geological Investigation			<b>Primary Name:</b>	
<b>Completion Date:</b>	23-AUG-1961			<b>Municipality:</b>	
<b>Static Water Level:</b>				<b>Lot:</b>	LOT F
<b>Primary Water Use:</b>				<b>Township:</b>	NEPEAN
<b>Sec. Water Use:</b>				<b>Latitude DD:</b>	45.405014
<b>Total Depth m:</b>	1.4			<b>Longitude DD:</b>	-75.701193
<b>Depth Ref:</b>	Ground Surface			<b>UTM Zone:</b>	18
<b>Depth Elev:</b>				<b>Easting:</b>	445126
<b>Drill Method:</b>	Hand auger			<b>Northing:</b>	5028183
<b>Orig Ground Elev m:</b>	68.6			<b>Location Accuracy:</b>	
<b>Elev Reliabil Note:</b>				<b>Accuracy:</b>	Within 10 metres
<b>DEM Ground Elev m:</b>	76				
<b>Concession:</b>	BROKEN FRONT C				
<b>Location D:</b>					
<b>Survey D:</b>					
<b>Comments:</b>					

Map Key	Number of Records	Direction/ Distance (m)	Elev/Diff (m)	Site	DB
<b><u>Borehole Geology Stratum</u></b>					
<b>Geology Stratum ID:</b>	6557825			<b>Mat Consistency:</b>	
<b>Top Depth:</b>	.8			<b>Material Moisture:</b>	
<b>Bottom Depth:</b>	1.4			<b>Material Texture:</b>	Fine
<b>Material Color:</b>				<b>Non Geo Mat Type:</b>	
<b>Material 1:</b>	Sand			<b>Geologic Formation:</b>	
<b>Material 2:</b>	Silt			<b>Geologic Group:</b>	
<b>Material 3:</b>				<b>Geologic Period:</b>	
<b>Material 4:</b>				<b>Depositional Gen:</b>	
<b>Gsc Material Description:</b>					
<b>Stratum Description:</b>	SILTY FINE SAND **Note: Many records provided by the department have a truncated [Stratum Description] field.				
<b>Geology Stratum ID:</b>	6557823			<b>Mat Consistency:</b>	
<b>Top Depth:</b>	0			<b>Material Moisture:</b>	
<b>Bottom Depth:</b>	.3			<b>Material Texture:</b>	
<b>Material Color:</b>				<b>Non Geo Mat Type:</b>	
<b>Material 1:</b>	Fill			<b>Geologic Formation:</b>	
<b>Material 2:</b>	Cinders			<b>Geologic Group:</b>	
<b>Material 3:</b>	Sand			<b>Geologic Period:</b>	
<b>Material 4:</b>				<b>Depositional Gen:</b>	
<b>Gsc Material Description:</b>					
<b>Stratum Description:</b>	CINDERS WITH SAND (FILL) **Note: Many records provided by the department have a truncated [Stratum Description] field.				
<b>Geology Stratum ID:</b>	6557824			<b>Mat Consistency:</b>	
<b>Top Depth:</b>	.3			<b>Material Moisture:</b>	
<b>Bottom Depth:</b>	.8			<b>Material Texture:</b>	
<b>Material Color:</b>				<b>Non Geo Mat Type:</b>	
<b>Material 1:</b>	Fill			<b>Geologic Formation:</b>	
<b>Material 2:</b>	Sand			<b>Geologic Group:</b>	
<b>Material 3:</b>	Gravel			<b>Geologic Period:</b>	
<b>Material 4:</b>	Cinders			<b>Depositional Gen:</b>	
<b>Gsc Material Description:</b>					
<b>Stratum Description:</b>	FILL SAND GRAVEL CINDERS **Note: Many records provided by the department have a truncated [Stratum Description] field.				

<a href="#">143</a>	1 of 1	SSW/237.3	71.6 / -4.15	555 BOOTH ST ON	WWIS
<b>Well ID:</b>	7291185			<b>Flowing (Y/N):</b>	
<b>Construction Date:</b>				<b>Flow Rate:</b>	
<b>Use 1st:</b>	Test Hole			<b>Data Entry Status:</b>	
<b>Use 2nd:</b>	Monitoring			<b>Data Src:</b>	
<b>Final Well Status:</b>	Abandoned-Other			<b>Date Received:</b>	28-Jul-2017 00:00:00
<b>Water Type:</b>				<b>Selected Flag:</b>	TRUE
<b>Casing Material:</b>				<b>Abandonment Rec:</b>	Yes
<b>Audit No:</b>	Z247739			<b>Contractor:</b>	7241
<b>Tag:</b>				<b>Form Version:</b>	7
<b>Constructn Method:</b>				<b>Owner:</b>	
<b>Elevation (m):</b>				<b>County:</b>	OTTAWA
<b>Elevatn Reliabilty:</b>				<b>Lot:</b>	
<b>Depth to Bedrock:</b>				<b>Concession:</b>	
<b>Well Depth:</b>				<b>Concession Name:</b>	
<b>Overburden/Bedrock:</b>				<b>Easting NAD83:</b>	
<b>Pump Rate:</b>				<b>Northing NAD83:</b>	
<b>Static Water Level:</b>				<b>Zone:</b>	
<b>Clear/Cloudy:</b>				<b>UTM Reliability:</b>	
<b>Municipality:</b>	OTTAWA CITY				
<b>Site Info:</b>					
<b>PDF URL (Map):</b>					

Map Key	Number of Records	Direction/ Distance (m)	Elev/Diff (m)	Site	DB
<b><u>Additional Detail(s) (Map)</u></b>					
<b>Well Completed Date:</b>		2017/05/26			
<b>Year Completed:</b>		2017			
<b>Depth (m):</b>					
<b>Latitude:</b>		45.4027623793496			
<b>Longitude:</b>		-75.7057397644767			
<b>Path:</b>					
<b><u>Bore Hole Information</u></b>					
<b>Bore Hole ID:</b>	1006676784			<b>Elevation:</b>	
<b>DP2BR:</b>				<b>Elevrc:</b>	
<b>Spatial Status:</b>				<b>Zone:</b>	18
<b>Code OB:</b>				<b>East83:</b>	444768.00
<b>Code OB Desc:</b>				<b>North83:</b>	5027936.00
<b>Open Hole:</b>				<b>Org CS:</b>	UTM83
<b>Cluster Kind:</b>				<b>UTMRC:</b>	4
<b>Date Completed:</b>	26-May-2017 00:00:00			<b>UTMRC Desc:</b>	margin of error : 30 m - 100 m
<b>Remarks:</b>				<b>Location Method:</b>	wwr
<b>Elevrc Desc:</b>					
<b>Location Source Date:</b>					
<b>Improvement Location Source:</b>					
<b>Improvement Location Method:</b>					
<b>Source Revision Comment:</b>					
<b>Supplier Comment:</b>					
<b><u>Annular Space/Abandonment Sealing Record</u></b>					
<b>Plug ID:</b>	1006815664				
<b>Layer:</b>	1				
<b>Plug From:</b>	0.0				
<b>Plug To:</b>	1.0				
<b>Plug Depth UOM:</b>	ft				
<b><u>Annular Space/Abandonment Sealing Record</u></b>					
<b>Plug ID:</b>	1006815666				
<b>Layer:</b>	3				
<b>Plug From:</b>	2.0				
<b>Plug To:</b>	14.0				
<b>Plug Depth UOM:</b>	ft				
<b><u>Annular Space/Abandonment Sealing Record</u></b>					
<b>Plug ID:</b>	1006815665				
<b>Layer:</b>	2				
<b>Plug From:</b>	1.0				
<b>Plug To:</b>	2.0				
<b>Plug Depth UOM:</b>	ft				
<b><u>Method of Construction &amp; Well Use</u></b>					
<b>Method Construction ID:</b>	1006815663				
<b>Method Construction Code:</b>	B				
<b>Method Construction:</b>	Other Method				
<b>Other Method Construction:</b>	HAND PULL				

Map Key	Number of Records	Direction/ Distance (m)	Elev/Diff (m)	Site	DB
---------	-------------------	-------------------------	---------------	------	----

**Pipe Information**

**Pipe ID:** 1006815655  
**Casing No:** 0  
**Comment:**  
**Alt Name:**

**Construction Record - Casing**

**Casing ID:** 1006815659  
**Layer:** 1  
**Material:** 5  
**Open Hole or Material:** PLASTIC  
**Depth From:** 0.0  
**Depth To:** 4.0  
**Casing Diameter:** 2.0299999713897705  
**Casing Diameter UOM:** inch  
**Casing Depth UOM:** ft

**Construction Record - Screen**

**Screen ID:** 1006815660  
**Layer:** 1  
**Slot:** 10  
**Screen Top Depth:** 4.0  
**Screen End Depth:** 14.0  
**Screen Material:** 5  
**Screen Depth UOM:** ft  
**Screen Diameter UOM:** inch  
**Screen Diameter:** 2.375

**Water Details**

**Water ID:** 1006815658  
**Layer:**  
**Kind Code:**  
**Kind:**  
**Water Found Depth:**  
**Water Found Depth UOM:** ft

**Hole Diameter**

**Hole ID:** 1006815657  
**Diameter:**  
**Depth From:**  
**Depth To:**  
**Hole Depth UOM:** ft  
**Hole Diameter UOM:** inch

**Links**

<b>Bore Hole ID:</b> 1006676784	<b>Tag No:</b> 7241
<b>Depth M:</b>	<b>Contractor:</b> 729\7291185.pdf
<b>Year Completed:</b> 2017	<b>Path:</b> 45.4027623793496
<b>Well Completed Dt:</b> 2017/05/26	<b>Latitude:</b> -75.7057397644767
<b>Audit No:</b> Z247739	<b>Longitude:</b>

---

[144](#)    1 of 1    WSW/237.4    69.9 / -5.85    ON    **BORE**

Map Key	Number of Records	Direction/ Distance (m)	Elev/Diff (m)	Site	DB
<b>Borehole ID:</b>	847351			<b>Inclin FLG:</b>	No
<b>OGF ID:</b>	215589015			<b>SP Status:</b>	Initial Entry
<b>Status:</b>	Decommissioned			<b>Surv Elev:</b>	No
<b>Type:</b>	Borehole			<b>Piezometer:</b>	No
<b>Use:</b>	Geotechnical/Geological Investigation			<b>Primary Name:</b>	
<b>Completion Date:</b>	25-NOV-1959			<b>Municipality:</b>	
<b>Static Water Level:</b>	0.6			<b>Lot:</b>	LOT 39
<b>Primary Water Use:</b>				<b>Township:</b>	NEPEAN
<b>Sec. Water Use:</b>				<b>Latitude DD:</b>	45.403779
<b>Total Depth m:</b>	4			<b>Longitude DD:</b>	-75.70735
<b>Depth Ref:</b>	Ground Surface			<b>UTM Zone:</b>	18
<b>Depth Elev:</b>				<b>Easting:</b>	444643
<b>Drill Method:</b>	Diamond Drill			<b>Northing:</b>	5028050
<b>Orig Ground Elev m:</b>	66.4			<b>Location Accuracy:</b>	
<b>Elev Reliabil Note:</b>				<b>Accuracy:</b>	Within 10 metres
<b>DEM Ground Elev m:</b>	70.6				
<b>Concession:</b>	CON 1 ON OTTAWA RIVER				
<b>Location D:</b>					
<b>Survey D:</b>					
<b>Comments:</b>					

### Borehole Geology Stratum

<b>Geology Stratum ID:</b>	6556974			<b>Mat Consistency:</b>	
<b>Top Depth:</b>	.8			<b>Material Moisture:</b>	
<b>Bottom Depth:</b>	4			<b>Material Texture:</b>	
<b>Material Color:</b>				<b>Non Geo Mat Type:</b>	
<b>Material 1:</b>	Limestone			<b>Geologic Formation:</b>	
<b>Material 2:</b>	Shale			<b>Geologic Group:</b>	
<b>Material 3:</b>				<b>Geologic Period:</b>	
<b>Material 4:</b>				<b>Depositional Gen:</b>	
<b>Gsc Material Description:</b>					
<b>Stratum Description:</b>	BEDROCK LIMESTONE INTERBEDDED WITH SHALE. A 4in. BAND OF SHALE AT 7'6in.. MINOR CARBONATE AND MINERALIZATION **Note: Many records provided by the department have a truncated [Stratum Description] field.				
<b>Geology Stratum ID:</b>	6556973			<b>Mat Consistency:</b>	
<b>Top Depth:</b>	0			<b>Material Moisture:</b>	
<b>Bottom Depth:</b>	.8			<b>Material Texture:</b>	
<b>Material Color:</b>				<b>Non Geo Mat Type:</b>	
<b>Material 1:</b>	Fill			<b>Geologic Formation:</b>	
<b>Material 2:</b>	Clay			<b>Geologic Group:</b>	
<b>Material 3:</b>	Cobbles			<b>Geologic Period:</b>	
<b>Material 4:</b>				<b>Depositional Gen:</b>	
<b>Gsc Material Description:</b>					
<b>Stratum Description:</b>	FILL MATERIAL, CLAY AND COBBLES **Note: Many records provided by the department have a truncated [Stratum Description] field.				

<b>145</b>	<b>1 of 2</b>	<b>E/237.5</b>	<b>77.9 / 2.15</b>	<b>Ottawa-Carleton District School Board Bronson Maintenance Shops 605 Bronson Avenue Ottawa ON K1S 4E5</b>	<b>GEN</b>
<b>Generator No:</b>	ON7280038			<b>Status:</b>	
<b>SIC Code:</b>				<b>Co Admin:</b>	
<b>SIC Description:</b>				<b>Choice of Contact:</b>	
<b>Approval Years:</b>	02,03,04			<b>Phone No Admin:</b>	
<b>PO Box No:</b>				<b>Contam. Facility:</b>	
<b>Country:</b>				<b>MHSW Facility:</b>	

### Detail(s)

**Waste Class:** 243



Map Key	Number of Records	Direction/ Distance (m)	Elev/Diff (m)	Site	DB
<b>Waste Class Desc:</b>		PCB'S			
<a href="#">145</a>	2 of 2	E/237.5	77.9 / 2.15	Ontario Ministry of Transportation 605 Bronson Ave. Ottawa ON K1S 4E5	GEN
<b>Generator No:</b>	ON7591046			<b>Status:</b>	
<b>SIC Code:</b>	561990			<b>Co Admin:</b>	
<b>SIC Description:</b>	ALL OTHER SUPPORT SERVICES			<b>Choice of Contact:</b>	CO_OFFICIAL
<b>Approval Years:</b>	2015			<b>Phone No Admin:</b>	
<b>PO Box No:</b>				<b>Contam. Facility:</b>	No
<b>Country:</b>	Canada			<b>MHSW Facility:</b>	No
<b><u>Detail(s)</u></b>					
<b>Waste Class:</b>	221				
<b>Waste Class Desc:</b>	LIGHT FUELS				
<a href="#">146</a>	1 of 9	NNW/238.0	76.9 / 1.18	Ottawa-Carleton District School Boards 250 Cambridge St. N Ottawa ON K1R 7B2	GEN
<b>Generator No:</b>	ON8846437			<b>Status:</b>	
<b>SIC Code:</b>	611110			<b>Co Admin:</b>	
<b>SIC Description:</b>	Elementary and Secondary Schools			<b>Choice of Contact:</b>	
<b>Approval Years:</b>	2010			<b>Phone No Admin:</b>	
<b>PO Box No:</b>				<b>Contam. Facility:</b>	
<b>Country:</b>				<b>MHSW Facility:</b>	
<b><u>Detail(s)</u></b>					
<b>Waste Class:</b>	146				
<b>Waste Class Desc:</b>	OTHER SPECIFIED INORGANICS				
<a href="#">146</a>	2 of 9	NNW/238.0	76.9 / 1.18	Ottawa-Carleton District School Boards 250 Cambridge St. N Ottawa ON K1R 7B2	GEN
<b>Generator No:</b>	ON8846437			<b>Status:</b>	
<b>SIC Code:</b>	611110			<b>Co Admin:</b>	
<b>SIC Description:</b>	Elementary and Secondary Schools			<b>Choice of Contact:</b>	
<b>Approval Years:</b>	2011			<b>Phone No Admin:</b>	
<b>PO Box No:</b>				<b>Contam. Facility:</b>	
<b>Country:</b>				<b>MHSW Facility:</b>	
<b><u>Detail(s)</u></b>					
<b>Waste Class:</b>	146				
<b>Waste Class Desc:</b>	OTHER SPECIFIED INORGANICS				
<a href="#">146</a>	3 of 9	NNW/238.0	76.9 / 1.18	Ottawa-Carleton District School Boards 250 Cambridge St. N Ottawa ON K1R 7B2	GEN
<b>Generator No:</b>	ON8846437			<b>Status:</b>	
<b>SIC Code:</b>	611110			<b>Co Admin:</b>	
<b>SIC Description:</b>	Elementary and Secondary Schools			<b>Choice of Contact:</b>	
<b>Approval Years:</b>	2012			<b>Phone No Admin:</b>	
<b>PO Box No:</b>				<b>Contam. Facility:</b>	
<b>Country:</b>				<b>MHSW Facility:</b>	

Map Key	Number of Records	Direction/ Distance (m)	Elev/Diff (m)	Site	DB
<b><u>Detail(s)</u></b>					
<b>Waste Class:</b>		146			
<b>Waste Class Desc:</b>		OTHER SPECIFIED INORGANICS			
<a href="#">146</a>	4 of 9	NNW/238.0	76.9 / 1.18	Ottawa-Carleton District School Boards 250 Cambridge St. N Ottawa ON	GEN
<b>Generator No:</b>		ON8846437		<b>Status:</b>	
<b>SIC Code:</b>		611110		<b>Co Admin:</b>	
<b>SIC Description:</b>		ELEMENTARY AND SECONDARY SCHOOLS		<b>Choice of Contact:</b>	
<b>Approval Years:</b>		2013		<b>Phone No Admin:</b>	
<b>PO Box No:</b>				<b>Contam. Facility:</b>	
<b>Country:</b>				<b>MHSW Facility:</b>	
<b><u>Detail(s)</u></b>					
<b>Waste Class:</b>		146			
<b>Waste Class Desc:</b>		OTHER SPECIFIED INORGANICS			
<a href="#">146</a>	5 of 9	NNW/238.0	76.9 / 1.18	Ottawa-Carleton District School Boards 250 Cambridge St. N Ottawa ON K1R 7B2	GEN
<b>Generator No:</b>		ON8846437		<b>Status:</b>	
<b>SIC Code:</b>		611110		<b>Co Admin:</b> Greg Benson	
<b>SIC Description:</b>		ELEMENTARY AND SECONDARY SCHOOLS		<b>Choice of Contact:</b> CO_OFFICIAL	
<b>Approval Years:</b>		2016		<b>Phone No Admin:</b> 613-596-8211 Ext.8549	
<b>PO Box No:</b>				<b>Contam. Facility:</b> No	
<b>Country:</b>		Canada		<b>MHSW Facility:</b> No	
<b><u>Detail(s)</u></b>					
<b>Waste Class:</b>		146			
<b>Waste Class Desc:</b>		OTHER SPECIFIED INORGANICS			
<a href="#">146</a>	6 of 9	NNW/238.0	76.9 / 1.18	Ottawa-Carleton District School Boards 250 Cambridge St. N Ottawa ON K1R 7B2	GEN
<b>Generator No:</b>		ON8846437		<b>Status:</b>	
<b>SIC Code:</b>		611110		<b>Co Admin:</b> Greg Benson	
<b>SIC Description:</b>		ELEMENTARY AND SECONDARY SCHOOLS		<b>Choice of Contact:</b> CO_OFFICIAL	
<b>Approval Years:</b>		2015		<b>Phone No Admin:</b> 613-596-8211 Ext.8549	
<b>PO Box No:</b>				<b>Contam. Facility:</b> No	
<b>Country:</b>		Canada		<b>MHSW Facility:</b> No	
<b><u>Detail(s)</u></b>					
<b>Waste Class:</b>		146			
<b>Waste Class Desc:</b>		OTHER SPECIFIED INORGANICS			
<a href="#">146</a>	7 of 9	NNW/238.0	76.9 / 1.18	Ottawa-Carleton District School Boards 250 Cambridge St. N	GEN

Map Key	Number of Records	Direction/ Distance (m)	Elev/Diff (m)	Site	DB
<b>Ottawa ON K1R 7B2</b>					
<b>Generator No:</b>	ON8846437			<b>Status:</b>	
<b>SIC Code:</b>	611110			<b>Co Admin:</b>	Greg Benson
<b>SIC Description:</b>	ELEMENTARY AND SECONDARY SCHOOLS			<b>Choice of Contact:</b>	CO_OFFICIAL
<b>Approval Years:</b>	2014			<b>Phone No Admin:</b>	613-596-8211 Ext.8549
<b>PO Box No:</b>				<b>Contam. Facility:</b>	No
<b>Country:</b>	Canada			<b>MHSW Facility:</b>	No
<b><u>Detail(s)</u></b>					
<b>Waste Class:</b>		146			
<b>Waste Class Desc:</b>		OTHER SPECIFIED INORGANICS			
<a href="#">146</a>	8 of 9	NNW/238.0	76.9 / 1.18	Ottawa-Carleton District School Boards Health & Safety 250 Cambridge St. N Ottawa ON K1R 7B2	GEN
<b>Generator No:</b>	ON8846437			<b>Status:</b>	Registered
<b>SIC Code:</b>				<b>Co Admin:</b>	
<b>SIC Description:</b>				<b>Choice of Contact:</b>	
<b>Approval Years:</b>	As of Dec 2018			<b>Phone No Admin:</b>	
<b>PO Box No:</b>				<b>Contam. Facility:</b>	
<b>Country:</b>	Canada			<b>MHSW Facility:</b>	
<b><u>Detail(s)</u></b>					
<b>Waste Class:</b>		146 T			
<b>Waste Class Desc:</b>		Other specified inorganic sludges, slurries or solids			
<a href="#">146</a>	9 of 9	NNW/238.0	76.9 / 1.18	Ottawa-Carleton District School Boards Health & Safety 250 Cambridge St. N Ottawa ON K1R 7B2	GEN
<b>Generator No:</b>	ON8846437			<b>Status:</b>	Registered
<b>SIC Code:</b>				<b>Co Admin:</b>	
<b>SIC Description:</b>				<b>Choice of Contact:</b>	
<b>Approval Years:</b>	As of Jul 2020			<b>Phone No Admin:</b>	
<b>PO Box No:</b>				<b>Contam. Facility:</b>	
<b>Country:</b>	Canada			<b>MHSW Facility:</b>	
<b><u>Detail(s)</u></b>					
<b>Waste Class:</b>		146 T			
<b>Waste Class Desc:</b>		Other specified inorganic sludges, slurries or solids			
<a href="#">147</a>	1 of 1	E/238.5	77.9 / 2.15	ON	BORE
<b>Borehole ID:</b>	847420			<b>Inclin FLG:</b>	No
<b>OGF ID:</b>	215589079			<b>SP Status:</b>	Initial Entry
<b>Status:</b>	Decommissioned			<b>Surv Elev:</b>	No
<b>Type:</b>	Borehole			<b>Piezometer:</b>	No
<b>Use:</b>	Geotechnical/Geological Investigation			<b>Primary Name:</b>	
<b>Completion Date:</b>	27-MAR-1961			<b>Municipality:</b>	
<b>Static Water Level:</b>	1.6			<b>Lot:</b>	LOT F
<b>Primary Water Use:</b>				<b>Township:</b>	NEPEAN

Map Key	Number of Records	Direction/ Distance (m)	Elev/Diff (m)	Site	DB
<b>Sec. Water Use:</b>				<b>Latitude DD:</b>	45.404987
<b>Total Depth m:</b>	2.5			<b>Longitude DD:</b>	-75.701155
<b>Depth Ref:</b>	Ground Surface			<b>UTM Zone:</b>	18
<b>Depth Elev:</b>				<b>Easting:</b>	445129
<b>Drill Method:</b>	Diamond Drill			<b>Northing:</b>	5028180
<b>Orig Ground Elev m:</b>	68.6			<b>Location Accuracy:</b>	
<b>Elev Reliabil Note:</b>				<b>Accuracy:</b>	Within 10 metres
<b>DEM Ground Elev m:</b>	75.9				
<b>Concession:</b>		BROKEN FRONT C			
<b>Location D:</b>					
<b>Survey D:</b>					
<b>Comments:</b>					
<b><u>Borehole Geology Stratum</u></b>					
<b>Geology Stratum ID:</b>	6557448			<b>Mat Consistency:</b>	Compact
<b>Top Depth:</b>	0			<b>Material Moisture:</b>	
<b>Bottom Depth:</b>	.4			<b>Material Texture:</b>	
<b>Material Color:</b>	Dark			<b>Non Geo Mat Type:</b>	
<b>Material 1:</b>	Cinders			<b>Geologic Formation:</b>	
<b>Material 2:</b>	Fill			<b>Geologic Group:</b>	
<b>Material 3:</b>				<b>Geologic Period:</b>	
<b>Material 4:</b>				<b>Depositional Gen:</b>	
<b>Gsc Material Description:</b>					
<b>Stratum Description:</b>		COMPACT DARK BROWN CINDER AND RUBBLE FILL		**Note: Many records provided by the department have a truncated [Stratum Description] field.	
<b>Geology Stratum ID:</b>	6557449			<b>Mat Consistency:</b>	Compact
<b>Top Depth:</b>	.4			<b>Material Moisture:</b>	
<b>Bottom Depth:</b>	2.3			<b>Material Texture:</b>	Medium
<b>Material Color:</b>	Brown-Grey			<b>Non Geo Mat Type:</b>	
<b>Material 1:</b>	Sand			<b>Geologic Formation:</b>	
<b>Material 2:</b>	Gravel			<b>Geologic Group:</b>	
<b>Material 3:</b>	Silt			<b>Geologic Period:</b>	
<b>Material 4:</b>				<b>Depositional Gen:</b>	
<b>Gsc Material Description:</b>					
<b>Stratum Description:</b>		COMPACT GREY-BROWN TO GREY FINE TO MEDIUM SAND WITH SOME GRAVEL SILTY WITH DEPTH		**Note: Many records provided by the department have a truncated [Stratum Description] field.	
<b>Geology Stratum ID:</b>	6557450			<b>Mat Consistency:</b>	Very Dense
<b>Top Depth:</b>	2.3			<b>Material Moisture:</b>	
<b>Bottom Depth:</b>	2.5			<b>Material Texture:</b>	
<b>Material Color:</b>	Grey			<b>Non Geo Mat Type:</b>	
<b>Material 1:</b>	Sand			<b>Geologic Formation:</b>	
<b>Material 2:</b>	Gravel			<b>Geologic Group:</b>	
<b>Material 3:</b>				<b>Geologic Period:</b>	
<b>Material 4:</b>				<b>Depositional Gen:</b>	
<b>Gsc Material Description:</b>					
<b>Stratum Description:</b>		VERY DENSE GREY SAND AND GRAVEL		**Note: Many records provided by the department have a truncated [Stratum Description] field.	
<b>148</b>	<b>1 of 1</b>	<b>NW/238.6</b>	<b>74.9 / -0.85</b>	<b>ON</b>	<b>BORE</b>
<b>Borehole ID:</b>	613155			<b>Inclin FLG:</b>	No
<b>OGF ID:</b>	215514459			<b>SP Status:</b>	Initial Entry
<b>Status:</b>				<b>Surv Elev:</b>	No
<b>Type:</b>	Borehole			<b>Piezometer:</b>	No
<b>Use:</b>				<b>Primary Name:</b>	
<b>Completion Date:</b>	JAN-1965			<b>Municipality:</b>	
<b>Static Water Level:</b>				<b>Lot:</b>	
<b>Primary Water Use:</b>				<b>Township:</b>	
<b>Sec. Water Use:</b>				<b>Latitude DD:</b>	45.406952
<b>Total Depth m:</b>	-999			<b>Longitude DD:</b>	-75.70678

Map Key	Number of Records	Direction/ Distance (m)	Elev/Diff (m)	Site	DB
Depth Ref:		Ground Surface		UTM Zone:	18
Depth Elev:				Easting:	444691
Drill Method:				Northing:	5028402
Orig Ground Elev m:	71.2			Location Accuracy:	
Elev Reliabil Note:				Accuracy:	Not Applicable
DEM Ground Elev m:	71.2				
Concession:					
Location D:					
Survey D:					
Comments:					

**Borehole Geology Stratum**

Geology Stratum ID:	218393939			Mat Consistency:	Dense
Top Depth:	1.4			Material Moisture:	
Bottom Depth:				Material Texture:	Fibrous
Material Color:				Non Geo Mat Type:	
Material 1:	Bedrock			Geologic Formation:	
Material 2:	Limestone			Geologic Group:	
Material 3:	Shale			Geologic Period:	
Material 4:				Depositional Gen:	organic
Gsc Material Description:					
Stratum Description:	BEDROCK. FIBROUS. ORGANIC. UNSPECIFIED. DENSE. UNSPECIFIED. DENSE. UNSPECIFIED. DENSE.				

Geology Stratum ID:	218393938			Mat Consistency:	Compact
Top Depth:	0			Material Moisture:	
Bottom Depth:	1.4			Material Texture:	
Material Color:	Brown			Non Geo Mat Type:	
Material 1:	Sand			Geologic Formation:	
Material 2:	Silt			Geologic Group:	
Material 3:				Geologic Period:	
Material 4:				Depositional Gen:	
Gsc Material Description:					
Stratum Description:	SAND. BROWN,COMPACT.				

**Source**

Source Type:	Data Survey			Source Appl:	Spatial/Tabular
Source Orig:	Geological Survey of Canada			Source Iden:	1
Source Date:	1956-1972			Scale or Res:	Varies
Confidence:				Horizontal:	NAD27
Observatio:				Verticalda:	Mean Average Sea Level
Source Name:	Urban Geology Automated Information System (UGAIS)				
Source Details:	File: OTTAWA2.txt RecordID: 056630 NTS_Sheet: 31G05G				
Confiden 1:					

**Source List**

Source Identifier:	1			Horizontal Datum:	NAD27
Source Type:	Data Survey			Vertical Datum:	Mean Average Sea Level
Source Date:	1956-1972			Projection Name:	Universal Transverse Mercator
Scale or Resolution:	Varies				
Source Name:	Urban Geology Automated Information System (UGAIS)				
Source Originators:	Geological Survey of Canada				

<a href="#">149</a>	1 of 1	ESE/239.9	77.9 / 2.15	SERVICE STATION CORNER OF BRONSON & PLYMOUTH STREETS (N.O.S.) OTTAWA CITY ON	SPL
Ref No:	155745			Discharger Report:	
Site No:				Material Group:	

Map Key	Number of Records	Direction/ Distance (m)	Elev/Diff (m)	Site	DB
<b>Incident Dt:</b>	5/16/1998			<b>Health/Env Conseq:</b>	
<b>Year:</b>				<b>Client Type:</b>	
<b>Incident Cause:</b>	VALVE/FITTING LEAK OR FAILURE			<b>Sector Type:</b>	
<b>Incident Event:</b>				<b>Agency Involved:</b>	
<b>Contaminant Code:</b>				<b>Nearest Watercourse:</b>	
<b>Contaminant Name:</b>				<b>Site Address:</b>	
<b>Contaminant Limit 1:</b>				<b>Site District Office:</b>	
<b>Contam Limit Freq 1:</b>				<b>Site Postal Code:</b>	
<b>Contaminant UN No 1:</b>				<b>Site Region:</b>	
<b>Environment Impact:</b>	NOT ANTICIPATED			<b>Site Municipality:</b>	20101
<b>Nature of Impact:</b>				<b>Site Lot:</b>	
<b>Receiving Medium:</b>	AIR			<b>Site Conc:</b>	
<b>Receiving Env:</b>				<b>Northing:</b>	
<b>MOE Response:</b>				<b>Easting:</b>	CANUTEC,FD.
<b>Dt MOE Arvl on Scn:</b>				<b>Site Geo Ref Accu:</b>	
<b>MOE Reported Dt:</b>	5/16/1998			<b>Site Map Datum:</b>	
<b>Dt Document Closed:</b>				<b>SAC Action Class:</b>	
<b>Incident Reason:</b>	EQUIPMENT FAILURE			<b>Source Type:</b>	
<b>Site Name:</b>					
<b>Site County/District:</b>					
<b>Site Geo Ref Meth:</b>					
<b>Incident Summary:</b>	DRUMMOND'S GAS BAR-UKN QTY PROPANE TO ATM,VALVE LEAK,FD.				
<b>Contaminant Qty:</b>					

150

1 of 1

WSW/240.2

70.7 / -5.00

ON

BORE

<b>Borehole ID:</b>	847347	<b>Inclin FLG:</b>	No
<b>OGF ID:</b>	215589011	<b>SP Status:</b>	Initial Entry
<b>Status:</b>	Decommissioned	<b>Surv Elev:</b>	No
<b>Type:</b>	Borehole	<b>Piezometer:</b>	No
<b>Use:</b>	Geotechnical/Geological Investigation	<b>Primary Name:</b>	
<b>Completion Date:</b>	23-NOV-1959	<b>Municipality:</b>	
<b>Static Water Level:</b>	1.1	<b>Lot:</b>	LOT 39
<b>Primary Water Use:</b>		<b>Township:</b>	NEPEAN
<b>Sec. Water Use:</b>		<b>Latitude DD:</b>	45.403492
<b>Total Depth m:</b>	4.1	<b>Longitude DD:</b>	-75.707142
<b>Depth Ref:</b>	Ground Surface	<b>UTM Zone:</b>	18
<b>Depth Elev:</b>		<b>Easting:</b>	444659
<b>Drill Method:</b>	Diamond Drill	<b>Northing:</b>	5028018
<b>Orig Ground Elev m:</b>	66.4	<b>Location Accuracy:</b>	
<b>Elev Reliabil Note:</b>		<b>Accuracy:</b>	Within 10 metres
<b>DEM Ground Elev m:</b>	70.6		
<b>Concession:</b>	CON 1 ON OTTAWA RIVER		
<b>Location D:</b>			
<b>Survey D:</b>			
<b>Comments:</b>			

**Borehole Geology Stratum**

<b>Geology Stratum ID:</b>	6556962	<b>Mat Consistency:</b>	
<b>Top Depth:</b>	0	<b>Material Moisture:</b>	
<b>Bottom Depth:</b>	1.1	<b>Material Texture:</b>	
<b>Material Color:</b>		<b>Non Geo Mat Type:</b>	
<b>Material 1:</b>	Till	<b>Geologic Formation:</b>	
<b>Material 2:</b>	Boulders	<b>Geologic Group:</b>	
<b>Material 3:</b>		<b>Geologic Period:</b>	
<b>Material 4:</b>		<b>Depositional Gen:</b>	
<b>Gsc Material Description:</b>			
<b>Stratum Description:</b>	BOULDER TILL **Note: Many records provided by the department have a truncated [Stratum Description] field.		

<b>Geology Stratum ID:</b>	6556963	<b>Mat Consistency:</b>	
<b>Top Depth:</b>	1.1	<b>Material Moisture:</b>	

Map Key	Number of Records	Direction/ Distance (m)	Elev/Diff (m)	Site	DB
<b>Bottom Depth:</b> <b>Material Color:</b> <b>Material 1:</b> <b>Material 2:</b> <b>Material 3:</b> <b>Material 4:</b> <b>Gsc Material Description:</b> <b>Stratum Description:</b>	4.1  Limestone Shale			<b>Material Texture:</b> <b>Non Geo Mat Type:</b> <b>Geologic Formation:</b> <b>Geologic Group:</b> <b>Geologic Period:</b> <b>Depositional Gen:</b>	
BEDROCK LIMESTONE WITH THIN BANDS OF INTERBEDDED SHALE UP TO 2in. THICK, MINOR CARBONATE REPLACEMENT AND SLIGHT EVIDENCE OF MINERALIZATION **Note: Many records provided by the department have a truncated [Stratum Description] field.					

<a href="#">151</a>	1 of 11	SSW/240.9	71.9 / -3.85	<b>GVT OF CAN - NATIONAL DEFENSE  MAPPING &amp; CHARTING ESTABLISHMENT 360  LEBRETON STREET  OTTAWA ON K1A 0E9</b>	GEN
<b>Generator No:</b> <b>SIC Code:</b> <b>SIC Description:</b> <b>Approval Years:</b> <b>PO Box No:</b> <b>Country:</b>	ON0046565 8111 DEFENCE SERVICES 92,93,97			<b>Status:</b> <b>Co Admin:</b> <b>Choice of Contact:</b> <b>Phone No Admin:</b> <b>Contam. Facility:</b> <b>MHSW Facility:</b>	
<b><u>Detail(s)</u></b>					
<b>Waste Class:</b> <b>Waste Class Desc:</b>	113 ACID WASTE - OTHER METALS				
<b>Waste Class:</b> <b>Waste Class Desc:</b>	211 AROMATIC SOLVENTS				
<b>Waste Class:</b> <b>Waste Class Desc:</b>	252 WASTE OILS & LUBRICANTS				
<b>Waste Class:</b> <b>Waste Class Desc:</b>	264 PHOTOPROCESSING WASTES				
<b>Waste Class:</b> <b>Waste Class Desc:</b>	265 GRAPHIC ART WASTES				

<a href="#">151</a>	2 of 11	SSW/240.9	71.9 / -3.85	<b>GVT OF CAN - NATIONAL DEFENSE 17-505  MAPPING &amp; CHARTING ESTABLISHMENT 360  LEBRETON STREET  OTTAWA ON K1A 0E9</b>	GEN
<b>Generator No:</b> <b>SIC Code:</b> <b>SIC Description:</b> <b>Approval Years:</b> <b>PO Box No:</b> <b>Country:</b>	ON0046565 8111 DEFENCE SERVICES 94,95,96			<b>Status:</b> <b>Co Admin:</b> <b>Choice of Contact:</b> <b>Phone No Admin:</b> <b>Contam. Facility:</b> <b>MHSW Facility:</b>	
<b><u>Detail(s)</u></b>					
<b>Waste Class:</b> <b>Waste Class Desc:</b>	265 GRAPHIC ART WASTES				
<b>Waste Class:</b> <b>Waste Class Desc:</b>	113 ACID WASTE - OTHER METALS				
<b>Waste Class:</b> <b>Waste Class Desc:</b>	211 AROMATIC SOLVENTS				

Map Key	Number of Records	Direction/ Distance (m)	Elev/Diff (m)	Site	DB
<b>Waste Class:</b>		252			
<b>Waste Class Desc:</b>		WASTE OILS & LUBRICANTS			
<b>Waste Class:</b>		264			
<b>Waste Class Desc:</b>		PHOTOPROCESSING WASTES			

<a href="#">151</a>	3 of 11	SSW/240.9	71.9 / -3.85	DEPT. OF NATIONAL DEFENSE MAPPING & CHARTING ESTABLISHMENT 360 LEBRETON STREET OTTAWA ON K1A 0E9	GEN
---------------------	---------	-----------	--------------	---	-----

<b>Generator No:</b>	ON0046565	<b>Status:</b>	
<b>SIC Code:</b>	8111	<b>Co Admin:</b>	
<b>SIC Description:</b>	DEFENCE SERVICES	<b>Choice of Contact:</b>	
<b>Approval Years:</b>	98,99,00,01,04,05,06,07,08	<b>Phone No Admin:</b>	
<b>PO Box No:</b>		<b>Contam. Facility:</b>	
<b>Country:</b>		<b>MHSW Facility:</b>	

**Detail(s)**

<b>Waste Class:</b>	121
<b>Waste Class Desc:</b>	ALKALINE WASTES - HEAVY METALS
<b>Waste Class:</b>	113
<b>Waste Class Desc:</b>	ACID WASTE - OTHER METALS
<b>Waste Class:</b>	241
<b>Waste Class Desc:</b>	HALOGENATED SOLVENTS
<b>Waste Class:</b>	213
<b>Waste Class Desc:</b>	PETROLEUM DISTILLATES
<b>Waste Class:</b>	122
<b>Waste Class Desc:</b>	ALKALINE WASTES - OTHER METALS
<b>Waste Class:</b>	211
<b>Waste Class Desc:</b>	AROMATIC SOLVENTS
<b>Waste Class:</b>	252
<b>Waste Class Desc:</b>	WASTE OILS & LUBRICANTS
<b>Waste Class:</b>	264
<b>Waste Class Desc:</b>	PHOTOPROCESSING WASTES
<b>Waste Class:</b>	265
<b>Waste Class Desc:</b>	GRAPHIC ART WASTES
<b>Waste Class:</b>	212
<b>Waste Class Desc:</b>	ALIPHATIC SOLVENTS
<b>Waste Class:</b>	212
<b>Waste Class Desc:</b>	ALIPHATIC SOLVENTS
<b>Waste Class:</b>	112
<b>Waste Class Desc:</b>	ACID WASTE - HEAVY METALS
<b>Waste Class:</b>	145
<b>Waste Class Desc:</b>	PAINT/PIGMENT/COATING RESIDUES
<b>Waste Class:</b>	146
<b>Waste Class Desc:</b>	OTHER SPECIFIED INORGANICS



Map Key	Number of Records	Direction/ Distance (m)	Elev/Diff (m)	Site	DB
<a href="#">151</a>	4 of 11	SSW/240.9	71.9 / -3.85	DEPT. OF NATIONAL DEFENSE MAPPING & CHARTING ESTABLISHMENT 360 LEBRETON STREET OTTAWA ON	GEN
<b>Generator No:</b>	ON0046565			<b>Status:</b>	
<b>SIC Code:</b>	911112			<b>Co Admin:</b>	
<b>SIC Description:</b>				<b>Choice of Contact:</b>	
<b>Approval Years:</b>	2009			<b>Phone No Admin:</b>	
<b>PO Box No:</b>				<b>Contam. Facility:</b>	
<b>Country:</b>				<b>MHSW Facility:</b>	
<b><u>Detail(s)</u></b>					
<b>Waste Class:</b>		112			
<b>Waste Class Desc:</b>		ACID WASTE - HEAVY METALS			
<b>Waste Class:</b>		113			
<b>Waste Class Desc:</b>		ACID WASTE - OTHER METALS			
<b>Waste Class:</b>		121			
<b>Waste Class Desc:</b>		ALKALINE WASTES - HEAVY METALS			
<b>Waste Class:</b>		122			
<b>Waste Class Desc:</b>		ALKALINE WASTES - OTHER METALS			
<b>Waste Class:</b>		145			
<b>Waste Class Desc:</b>		PAINT/PIGMENT/COATING RESIDUES			
<b>Waste Class:</b>		146			
<b>Waste Class Desc:</b>		OTHER SPECIFIED INORGANICS			
<b>Waste Class:</b>		211			
<b>Waste Class Desc:</b>		AROMATIC SOLVENTS			
<b>Waste Class:</b>		212			
<b>Waste Class Desc:</b>		ALIPHATIC SOLVENTS			
<b>Waste Class:</b>		213			
<b>Waste Class Desc:</b>		PETROLEUM DISTILLATES			
<b>Waste Class:</b>		241			
<b>Waste Class Desc:</b>		HALOGENATED SOLVENTS			
<b>Waste Class:</b>		252			
<b>Waste Class Desc:</b>		WASTE OILS & LUBRICANTS			
<b>Waste Class:</b>		264			
<b>Waste Class Desc:</b>		PHOTOPROCESSING WASTES			
<b>Waste Class:</b>		265			
<b>Waste Class Desc:</b>		GRAPHIC ART WASTES			

<a href="#">151</a>	5 of 11	SSW/240.9	71.9 / -3.85	DEPT. OF NATIONAL DEFENSE MAPPING & CHARTING ESTABLISHMENT 360 LEBRETON STREET OTTAWA ON	GEN
<b>Generator No:</b>	ON0046565			<b>Status:</b>	
<b>SIC Code:</b>	911110			<b>Co Admin:</b>	
<b>SIC Description:</b>	Defence Services			<b>Choice of Contact:</b>	
<b>Approval Years:</b>	2010			<b>Phone No Admin:</b>	
<b>PO Box No:</b>				<b>Contam. Facility:</b>	
<b>Country:</b>				<b>MHSW Facility:</b>	

Map Key	Number of Records	Direction/ Distance (m)	Elev/Diff (m)	Site	DB
<b><u>Detail(s)</u></b>					
<b>Waste Class:</b>		211			
<b>Waste Class Desc:</b>		AROMATIC SOLVENTS			
<b>Waste Class:</b>		331			
<b>Waste Class Desc:</b>		WASTE COMPRESSED GASES			
<b>Waste Class:</b>		252			
<b>Waste Class Desc:</b>		WASTE OILS & LUBRICANTS			
<b>Waste Class:</b>		241			
<b>Waste Class Desc:</b>		HALOGENATED SOLVENTS			
<b>Waste Class:</b>		146			
<b>Waste Class Desc:</b>		OTHER SPECIFIED INORGANICS			
<b>Waste Class:</b>		265			
<b>Waste Class Desc:</b>		GRAPHIC ART WASTES			
<b>Waste Class:</b>		213			
<b>Waste Class Desc:</b>		PETROLEUM DISTILLATES			
<b>Waste Class:</b>		264			
<b>Waste Class Desc:</b>		PHOTOPROCESSING WASTES			
<b>Waste Class:</b>		212			
<b>Waste Class Desc:</b>		ALIPHATIC SOLVENTS			
<b>Waste Class:</b>		145			
<b>Waste Class Desc:</b>		PAINT/PIGMENT/COATING RESIDUES			
<b>Waste Class:</b>		113			
<b>Waste Class Desc:</b>		ACID WASTE - OTHER METALS			
<b>Waste Class:</b>		122			
<b>Waste Class Desc:</b>		ALKALINE WASTES - OTHER METALS			
<b>Waste Class:</b>		112			
<b>Waste Class Desc:</b>		ACID WASTE - HEAVY METALS			
<b>Waste Class:</b>		121			
<b>Waste Class Desc:</b>		ALKALINE WASTES - HEAVY METALS			

<a href="#">151</a>	6 of 11	SSW/240.9	71.9 / -3.85	DEPT. OF NATIONAL DEFENSE MAPPING & CHARTING ESTABLISHMENT 360 LEBRETON STREET OTTAWA ON	GEN
---------------------	---------	-----------	--------------	---	-----

<b>Generator No:</b>	ON0046565	<b>Status:</b>	
<b>SIC Code:</b>	911110	<b>Co Admin:</b>	
<b>SIC Description:</b>	Defence Services	<b>Choice of Contact:</b>	
<b>Approval Years:</b>	2011	<b>Phone No Admin:</b>	
<b>PO Box No:</b>		<b>Contam. Facility:</b>	
<b>Country:</b>		<b>MHSW Facility:</b>	

**Detail(s)**

<b>Waste Class:</b>	146
<b>Waste Class Desc:</b>	OTHER SPECIFIED INORGANICS
<b>Waste Class:</b>	121

Map Key	Number of Records	Direction/ Distance (m)	Elev/Diff (m)	Site	DB
<b>Waste Class Desc:</b>		ALKALINE WASTES - HEAVY METALS			
<b>Waste Class:</b>		213			
<b>Waste Class Desc:</b>		PETROLEUM DISTILLATES			
<b>Waste Class:</b>		331			
<b>Waste Class Desc:</b>		WASTE COMPRESSED GASES			
<b>Waste Class:</b>		145			
<b>Waste Class Desc:</b>		PAINT/PIGMENT/COATING RESIDUES			
<b>Waste Class:</b>		264			
<b>Waste Class Desc:</b>		PHOTOPROCESSING WASTES			
<b>Waste Class:</b>		241			
<b>Waste Class Desc:</b>		HALOGENATED SOLVENTS			
<b>Waste Class:</b>		113			
<b>Waste Class Desc:</b>		ACID WASTE - OTHER METALS			
<b>Waste Class:</b>		211			
<b>Waste Class Desc:</b>		AROMATIC SOLVENTS			
<b>Waste Class:</b>		122			
<b>Waste Class Desc:</b>		ALKALINE WASTES - OTHER METALS			
<b>Waste Class:</b>		252			
<b>Waste Class Desc:</b>		WASTE OILS & LUBRICANTS			
<b>Waste Class:</b>		212			
<b>Waste Class Desc:</b>		ALIPHATIC SOLVENTS			
<b>Waste Class:</b>		265			
<b>Waste Class Desc:</b>		GRAPHIC ART WASTES			
<b>Waste Class:</b>		112			
<b>Waste Class Desc:</b>		ACID WASTE - HEAVY METALS			

**151**    7 of 11    **SSW/240.9**    **71.9 / -3.85**    **DEPT. OF NATIONAL DEFENSE  
MAPPING & CHARTING ESTABLISHMENT 360  
LEBRETON STREET  
OTTAWA ON K1A 0E9**    **GEN**

<b>Generator No:</b>	ON0046565	<b>Status:</b>	
<b>SIC Code:</b>	911110	<b>Co Admin:</b>	
<b>SIC Description:</b>	Defence Services	<b>Choice of Contact:</b>	
<b>Approval Years:</b>	2012	<b>Phone No Admin:</b>	
<b>PO Box No:</b>		<b>Contam. Facility:</b>	
<b>Country:</b>		<b>MHSW Facility:</b>	

**Detail(s)**

<b>Waste Class:</b>	241
<b>Waste Class Desc:</b>	HALOGENATED SOLVENTS
<b>Waste Class:</b>	264
<b>Waste Class Desc:</b>	PHOTOPROCESSING WASTES
<b>Waste Class:</b>	212
<b>Waste Class Desc:</b>	ALIPHATIC SOLVENTS
<b>Waste Class:</b>	112
<b>Waste Class Desc:</b>	ACID WASTE - HEAVY METALS

<b>Map Key</b>	<b>Number of Records</b>	<b>Direction/ Distance (m)</b>	<b>Elev/Diff (m)</b>	<b>Site</b>	<b>DB</b>
<b>Waste Class:</b> <b>Waste Class Desc:</b>		331 WASTE COMPRESSED GASES			
<b>Waste Class:</b> <b>Waste Class Desc:</b>		265 GRAPHIC ART WASTES			
<b>Waste Class:</b> <b>Waste Class Desc:</b>		211 AROMATIC SOLVENTS			
<b>Waste Class:</b> <b>Waste Class Desc:</b>		252 WASTE OILS & LUBRICANTS			
<b>Waste Class:</b> <b>Waste Class Desc:</b>		145 PAINT/PIGMENT/COATING RESIDUES			
<b>Waste Class:</b> <b>Waste Class Desc:</b>		146 OTHER SPECIFIED INORGANICS			
<b>Waste Class:</b> <b>Waste Class Desc:</b>		113 ACID WASTE - OTHER METALS			
<b>Waste Class:</b> <b>Waste Class Desc:</b>		122 ALKALINE WASTES - OTHER METALS			
<b>Waste Class:</b> <b>Waste Class Desc:</b>		121 ALKALINE WASTES - HEAVY METALS			
<b>Waste Class:</b> <b>Waste Class Desc:</b>		213 PETROLEUM DISTILLATES			

[151](#)    8 of 11    **SSW/240.9**    **71.9 / -3.85**    **DEPT. OF NATIONAL DEFENSE  
MAPPING & CHARTING ESTABLISHMENT 360  
LEBRETON STREET  
OTTAWA ON**    **GEN**

<b>Generator No:</b>	ON0046565	<b>Status:</b>	
<b>SIC Code:</b>	911110	<b>Co Admin:</b>	
<b>SIC Description:</b>		<b>Choice of Contact:</b>	
<b>Approval Years:</b>	2013	<b>Phone No Admin:</b>	
<b>PO Box No:</b>		<b>Contam. Facility:</b>	
<b>Country:</b>		<b>MHSW Facility:</b>	

**Detail(s)**

<b>Waste Class:</b> <b>Waste Class Desc:</b>	211 AROMATIC SOLVENTS
<b>Waste Class:</b> <b>Waste Class Desc:</b>	112 ACID WASTE - HEAVY METALS
<b>Waste Class:</b> <b>Waste Class Desc:</b>	121 ALKALINE WASTES - HEAVY METALS
<b>Waste Class:</b> <b>Waste Class Desc:</b>	212 ALIPHATIC SOLVENTS
<b>Waste Class:</b> <b>Waste Class Desc:</b>	331 WASTE COMPRESSED GASES
<b>Waste Class:</b> <b>Waste Class Desc:</b>	252 WASTE OILS & LUBRICANTS
<b>Waste Class:</b> <b>Waste Class Desc:</b>	264 PHOTOPROCESSING WASTES

Map Key	Number of Records	Direction/ Distance (m)	Elev/Diff (m)	Site	DB
<b>Waste Class:</b>		122			
<b>Waste Class Desc:</b>		ALKALINE WASTES - OTHER METALS			
<b>Waste Class:</b>		145			
<b>Waste Class Desc:</b>		PAINT/PIGMENT/COATING RESIDUES			
<b>Waste Class:</b>		213			
<b>Waste Class Desc:</b>		PETROLEUM DISTILLATES			
<b>Waste Class:</b>		241			
<b>Waste Class Desc:</b>		HALOGENATED SOLVENTS			
<b>Waste Class:</b>		146			
<b>Waste Class Desc:</b>		OTHER SPECIFIED INORGANICS			
<b>Waste Class:</b>		263			
<b>Waste Class Desc:</b>		ORGANIC LABORATORY CHEMICALS			
<b>Waste Class:</b>		113			
<b>Waste Class Desc:</b>		ACID WASTE - OTHER METALS			
<b>Waste Class:</b>		265			
<b>Waste Class Desc:</b>		GRAPHIC ART WASTES			

<a href="#">151</a>	9 of 11	SSW/240.9	71.9 / -3.85	DEPT. OF NATIONAL DEFENSE MAPPING & CHARTING ESTABLISHMENT 360 LEBRETON STREET OTTAWA ON K1A 0E9	GEN
---------------------	---------	-----------	--------------	---	-----

**Generator No:** ON0046565  
**SIC Code:** 911110  
**SIC Description:** 911110  
**Approval Years:** 2016  
**PO Box No:**  
**Country:** Canada

**Status:**  
**Co Admin:** Paul Haight  
**Choice of Contact:** CO\_ADMIN  
**Phone No Admin:** (819) 775-4506 Ext.  
**Contam. Facility:** No  
**MHSW Facility:** No

**Detail(s)**

**Waste Class:** 113  
**Waste Class Desc:** ACID WASTE - OTHER METALS

**Waste Class:** 121  
**Waste Class Desc:** ALKALINE WASTES - HEAVY METALS

**Waste Class:** 263  
**Waste Class Desc:** ORGANIC LABORATORY CHEMICALS

**Waste Class:** 146  
**Waste Class Desc:** OTHER SPECIFIED INORGANICS

**Waste Class:** 241  
**Waste Class Desc:** HALOGENATED SOLVENTS

**Waste Class:** 112  
**Waste Class Desc:** ACID WASTE - HEAVY METALS

**Waste Class:** 213  
**Waste Class Desc:** PETROLEUM DISTILLATES

**Waste Class:** 122  
**Waste Class Desc:** ALKALINE WASTES - OTHER METALS

**Waste Class:** 211

Map Key	Number of Records	Direction/ Distance (m)	Elev/Diff (m)	Site	DB
<b>Waste Class Desc:</b>		AROMATIC SOLVENTS			
<b>Waste Class:</b>		265			
<b>Waste Class Desc:</b>		GRAPHIC ART WASTES			
<b>Waste Class:</b>		331			
<b>Waste Class Desc:</b>		WASTE COMPRESSED GASES			
<b>Waste Class:</b>		145			
<b>Waste Class Desc:</b>		PAINT/PIGMENT/COATING RESIDUES			
<b>Waste Class:</b>		212			
<b>Waste Class Desc:</b>		ALIPHATIC SOLVENTS			
<b>Waste Class:</b>		264			
<b>Waste Class Desc:</b>		PHOTOPROCESSING WASTES			
<b>Waste Class:</b>		252			
<b>Waste Class Desc:</b>		WASTE OILS & LUBRICANTS			

<a href="#">151</a>	10 of 11	SSW/240.9	71.9 / -3.85	DEPT. OF NATIONAL DEFENSE MAPPING & CHARTING ESTABLISHMENT 360 LEBRETON STREET OTTAWA ON K1A 0E9	GEN
---------------------	----------	-----------	--------------	---	-----

<b>Generator No:</b>	ON0046565	<b>Status:</b>	
<b>SIC Code:</b>	911110	<b>Co Admin:</b>	Karin Frederking
<b>SIC Description:</b>	911110	<b>Choice of Contact:</b>	CO_ADMIN
<b>Approval Years:</b>	2015	<b>Phone No Admin:</b>	(819) 775-7413 Ext.
<b>PO Box No:</b>		<b>Contam. Facility:</b>	No
<b>Country:</b>	Canada	<b>MHSW Facility:</b>	No

**Detail(s)**

<b>Waste Class:</b>	252
<b>Waste Class Desc:</b>	WASTE OILS & LUBRICANTS
<b>Waste Class:</b>	146
<b>Waste Class Desc:</b>	OTHER SPECIFIED INORGANICS
<b>Waste Class:</b>	112
<b>Waste Class Desc:</b>	ACID WASTE - HEAVY METALS
<b>Waste Class:</b>	213
<b>Waste Class Desc:</b>	PETROLEUM DISTILLATES
<b>Waste Class:</b>	241
<b>Waste Class Desc:</b>	HALOGENATED SOLVENTS
<b>Waste Class:</b>	263
<b>Waste Class Desc:</b>	ORGANIC LABORATORY CHEMICALS
<b>Waste Class:</b>	145
<b>Waste Class Desc:</b>	PAINT/PIGMENT/COATING RESIDUES
<b>Waste Class:</b>	264
<b>Waste Class Desc:</b>	PHOTOPROCESSING WASTES
<b>Waste Class:</b>	212
<b>Waste Class Desc:</b>	ALIPHATIC SOLVENTS
<b>Waste Class:</b>	121
<b>Waste Class Desc:</b>	ALKALINE WASTES - HEAVY METALS

Map Key	Number of Records	Direction/ Distance (m)	Elev/Diff (m)	Site	DB
<b>Waste Class:</b>		331			
<b>Waste Class Desc:</b>		WASTE COMPRESSED GASES			
<b>Waste Class:</b>		113			
<b>Waste Class Desc:</b>		ACID WASTE - OTHER METALS			
<b>Waste Class:</b>		122			
<b>Waste Class Desc:</b>		ALKALINE WASTES - OTHER METALS			
<b>Waste Class:</b>		265			
<b>Waste Class Desc:</b>		GRAPHIC ART WASTES			
<b>Waste Class:</b>		211			
<b>Waste Class Desc:</b>		AROMATIC SOLVENTS			

[151](#)    11 of 11    **SSW/240.9**    **71.9 / -3.85**    **DEPT. OF NATIONAL DEFENSE  
MAPPING & CHARTING ESTABLISHMENT 360  
LEBRETON STREET  
OTTAWA ON K1A 0E9**    **GEN**

<b>Generator No:</b>	ON0046565	<b>Status:</b>	
<b>SIC Code:</b>	911110	<b>Co Admin:</b>	Karin Frederking
<b>SIC Description:</b>	911110	<b>Choice of Contact:</b>	CO_ADMIN
<b>Approval Years:</b>	2014	<b>Phone No Admin:</b>	(819) 775-7413 Ext.
<b>PO Box No:</b>		<b>Contam. Facility:</b>	No
<b>Country:</b>	Canada	<b>MHSW Facility:</b>	No

**Detail(s)**

<b>Waste Class:</b>	263
<b>Waste Class Desc:</b>	ORGANIC LABORATORY CHEMICALS
<b>Waste Class:</b>	212
<b>Waste Class Desc:</b>	ALIPHATIC SOLVENTS
<b>Waste Class:</b>	122
<b>Waste Class Desc:</b>	ALKALINE WASTES - OTHER METALS
<b>Waste Class:</b>	331
<b>Waste Class Desc:</b>	WASTE COMPRESSED GASES
<b>Waste Class:</b>	113
<b>Waste Class Desc:</b>	ACID WASTE - OTHER METALS
<b>Waste Class:</b>	121
<b>Waste Class Desc:</b>	ALKALINE WASTES - HEAVY METALS
<b>Waste Class:</b>	112
<b>Waste Class Desc:</b>	ACID WASTE - HEAVY METALS
<b>Waste Class:</b>	213
<b>Waste Class Desc:</b>	PETROLEUM DISTILLATES
<b>Waste Class:</b>	265
<b>Waste Class Desc:</b>	GRAPHIC ART WASTES
<b>Waste Class:</b>	264
<b>Waste Class Desc:</b>	PHOTOPROCESSING WASTES
<b>Waste Class:</b>	146
<b>Waste Class Desc:</b>	OTHER SPECIFIED INORGANICS
<b>Waste Class:</b>	211
<b>Waste Class Desc:</b>	AROMATIC SOLVENTS

Map Key	Number of Records	Direction/ Distance (m)	Elev/Diff (m)	Site	DB
<b>Waste Class:</b>		145			
<b>Waste Class Desc:</b>		PAINT/PIGMENT/COATING RESIDUES			
<b>Waste Class:</b>		252			
<b>Waste Class Desc:</b>		WASTE OILS & LUBRICANTS			
<b>Waste Class:</b>		241			
<b>Waste Class Desc:</b>		HALOGENATED SOLVENTS			
<a href="#">152</a>	1 of 12	NW/241.4	74.6 / -1.10	ANGELO LORELLI SERVICE CENTRE LTD 779 GLADSTONE OTTAWA ON K1R6X6	PRT
<b>Location ID:</b>		10943			
<b>Type:</b>		retail			
<b>Expiry Date:</b>		1996-03-31			
<b>Capacity (L):</b>		40800			
<b>Licence #:</b>		0022068001			
<a href="#">152</a>	2 of 12	NW/241.4	74.6 / -1.10	ANGELO LORELLI SERVICE CENTRE LTD 779 GLADSTONE AVE OTTAWA ON K1R6X6	RST
<b>Headcode:</b>		1186800			
<b>Headcode Desc:</b>		Service Stations-Gasoline, Oil & Natural Gas			
<b>Phone:</b>		6132365236			
<b>List Name:</b>					
<b>Description:</b>					
<a href="#">152</a>	3 of 12	NW/241.4	74.6 / -1.10	J & M REBUILDER 779 GLADSTONE AVE OTTAWA ON K1R 6X6	AUWR
<b>Headcode:</b>		00096400			
<b>Headcode Desc:</b>		AUTOMOBILE PARTS & SUPPLIES-USED & REBUILT			
<b>Phone:</b>					
<b>List Name:</b>					
<b>Description:</b>					
<a href="#">152</a>	4 of 12	NW/241.4	74.6 / -1.10	ANGELO LORELLI SERVICE CENTRE LTD 779 GLADSTONE OTTAWA ON K1R 6X6	DTNK
<b><u>Delisted Expired Fuel Safety Facilities</u></b>					
<b>Instance No:</b>		9548585		<b>Expired Date:</b>	3/25/2000
<b>Status:</b>		EXPIRED		<b>Max Hazard Rank:</b>	
<b>Instance ID:</b>				<b>Facility Location:</b>	
<b>Instance Type:</b>		FS Facility		<b>Facility Type:</b>	
<b>Instance Creation Dt:</b>				<b>Fuel Type 2:</b>	
<b>Instance Install Dt:</b>				<b>Fuel Type 3:</b>	
<b>Item Description:</b>				<b>Panam Related:</b>	
<b>Manufacturer:</b>				<b>Panam Venue Nm:</b>	
<b>Model:</b>				<b>External Identifier:</b>	
<b>Serial No:</b>				<b>Item:</b>	
<b>ULC Standard:</b>				<b>Piping Steel:</b>	





Map Key	Number of Records	Direction/ Distance (m)	Elev/Diff (m)	Site	DB
Phone:		6132361898			
List Name:		INFO-DIRECT(TM) BUSINESS FILE			
Description:					

[152](#)    7 of 12    **NW/241.4**    **74.6 / -1.10**    **ANGELO LORELLI SERVICE CENTRE LTD  
779 GLADSTONE OTTAWA K1R 6X6 ON CA  
ON**    **DTNK**

**Delisted Expired Fuel Safety Facilities**

<b>Instance No:</b>	10902887	<b>Expired Date:</b>	
<b>Status:</b>	EXPIRED	<b>Max Hazard Rank:</b>	NULL
<b>Instance ID:</b>		<b>Facility Location:</b>	779 GLADSTONE OTTAWA K1R 6X6 ON CA
<b>Instance Type:</b>		<b>Facility Type:</b>	FS LIQUID FUEL TANK
<b>Instance Creation Dt:</b>	10/2/1989	<b>Fuel Type 2:</b>	NULL
<b>Instance Install Dt:</b>	10/2/1989	<b>Fuel Type 3:</b>	NULL
<b>Item Description:</b>	FS Liquid Fuel Tank	<b>Panam Related:</b>	NULL
<b>Manufacturer:</b>	NULL	<b>Panam Venue Nm:</b>	NULL
<b>Model:</b>	NULL	<b>External Identifier:</b>	NULL
<b>Serial No:</b>	NULL	<b>Item:</b>	
<b>ULC Standard:</b>	NULL	<b>Piping Steel:</b>	
<b>Quantity:</b>	1	<b>Piping Galvanized:</b>	
<b>Unit of Measure:</b>	EA	<b>Tank Single Wall St:</b>	
<b>Overfill Prot Type:</b>	NULL	<b>Piping Underground:</b>	
<b>Creation Date:</b>	7/5/2009 1:22:01 AM	<b>Tank Underground:</b>	
<b>Next Periodic Str DT:</b>	NULL	<b>Source:</b>	FS Liquid Fuel Tank
<b>TSSA Base Sched Cycle 2:</b>	NULL		
<b>TSSA Max Hazard Rank 1:</b>	NULL		
<b>TSSA Risk Based Periodic Yn:</b>	NULL		
<b>TSSA Volume of Directives:</b>	NULL		
<b>TSSA Periodic Exempt:</b>	NULL		
<b>TSSA Statutory Interval:</b>	NULL		
<b>TSSA Recd Insp Interva:</b>	NULL		
<b>TSSA Recd Tolerance:</b>	NULL		
<b>TSSA Program Area:</b>	NULL		
<b>TSSA Program Area 2:</b>	NULL		
<b>Description:</b>	NULL		
<b>Original Source:</b>	EXP		
<b>Record Date:</b>	31-JUL-2020		

[152](#)    8 of 12    **NW/241.4**    **74.6 / -1.10**    **ANGELO LORELLI SERVICE CENTRE LTD  
779 GLADSTONE OTTAWA K1R 6X6 ON CA  
ON**    **DTNK**

**Delisted Expired Fuel Safety Facilities**

<b>Instance No:</b>	11319685	<b>Expired Date:</b>	
<b>Status:</b>	EXPIRED	<b>Max Hazard Rank:</b>	NULL
<b>Instance ID:</b>		<b>Facility Location:</b>	779 GLADSTONE OTTAWA K1R 6X6 ON CA
<b>Instance Type:</b>		<b>Facility Type:</b>	FS LIQUID FUEL TANK
<b>Instance Creation Dt:</b>	10/2/1989	<b>Fuel Type 2:</b>	NULL
<b>Instance Install Dt:</b>	10/2/1989	<b>Fuel Type 3:</b>	NULL
<b>Item Description:</b>	FS Liquid Fuel Tank	<b>Panam Related:</b>	NULL
<b>Manufacturer:</b>	NULL	<b>Panam Venue Nm:</b>	NULL
<b>Model:</b>	NULL	<b>External Identifier:</b>	NULL
<b>Serial No:</b>	NULL	<b>Item:</b>	
<b>ULC Standard:</b>	NULL	<b>Piping Steel:</b>	
<b>Quantity:</b>	1	<b>Piping Galvanized:</b>	

Map Key	Number of Records	Direction/ Distance (m)	Elev/Diff (m)	Site	DB
<b>Unit of Measure:</b>	EA			<b>Tank Single Wall St:</b>	
<b>Overfill Prot Type:</b>	NULL			<b>Piping Underground:</b>	
<b>Creation Date:</b>	7/5/2009 1:24:42 AM			<b>Tank Underground:</b>	
<b>Next Periodic Str DT:</b>	NULL			<b>Source:</b>	FS Liquid Fuel Tank
<b>TSSA Base Sched Cycle 2:</b>	NULL				
<b>TSSAMax Hazard Rank 1:</b>	NULL				
<b>TSSA Risk Based Periodic Yn:</b>	NULL				
<b>TSSA Volume of Directives:</b>	NULL				
<b>TSSA Periodic Exempt:</b>	NULL				
<b>TSSA Statutory Interval:</b>	NULL				
<b>TSSA Recd Insp Interva:</b>	NULL				
<b>TSSA Recd Tolerance:</b>	NULL				
<b>TSSA Program Area:</b>	NULL				
<b>TSSA Program Area 2:</b>	NULL				
<b>Description:</b>	NULL				
<b>Original Source:</b>	EXP				
<b>Record Date:</b>	31-JUL-2020				

[152](#)    9 of 12    **NW/241.4**    **74.6 / -1.10**    **ANGELO LORELLI SERVICE CENTRE LTD  
779 GLADSTONE OTTAWA K1R 6X6 ON CA  
ON**    **DTNK**

Delisted Expired Fuel Safety Facilities

<b>Instance No:</b>	11319660	<b>Expired Date:</b>	NULL
<b>Status:</b>	EXPIRED	<b>Max Hazard Rank:</b>	NULL
<b>Instance ID:</b>		<b>Facility Location:</b>	779 GLADSTONE OTTAWA K1R 6X6 ON CA
<b>Instance Type:</b>		<b>Facility Type:</b>	FS LIQUID FUEL TANK
<b>Instance Creation Dt:</b>	10/2/1989	<b>Fuel Type 2:</b>	NULL
<b>Instance Install Dt:</b>	10/2/1989	<b>Fuel Type 3:</b>	NULL
<b>Item Description:</b>	FS Liquid Fuel Tank	<b>Panam Related:</b>	NULL
<b>Manufacturer:</b>	NULL	<b>Panam Venue Nm:</b>	NULL
<b>Model:</b>	NULL	<b>External Identifier:</b>	NULL
<b>Serial No:</b>	NULL	<b>Item:</b>	
<b>ULC Standard:</b>	NULL	<b>Piping Steel:</b>	
<b>Quantity:</b>	1	<b>Piping Galvanized:</b>	
<b>Unit of Measure:</b>	EA	<b>Tank Single Wall St:</b>	
<b>Overfill Prot Type:</b>	NULL	<b>Piping Underground:</b>	
<b>Creation Date:</b>	7/5/2009 1:24:46 AM	<b>Tank Underground:</b>	
<b>Next Periodic Str DT:</b>	NULL	<b>Source:</b>	FS Liquid Fuel Tank
<b>TSSA Base Sched Cycle 2:</b>	NULL		
<b>TSSAMax Hazard Rank 1:</b>	NULL		
<b>TSSA Risk Based Periodic Yn:</b>	NULL		
<b>TSSA Volume of Directives:</b>	NULL		
<b>TSSA Periodic Exempt:</b>	NULL		
<b>TSSA Statutory Interval:</b>	NULL		
<b>TSSA Recd Insp Interva:</b>	NULL		
<b>TSSA Recd Tolerance:</b>	NULL		
<b>TSSA Program Area:</b>	NULL		
<b>TSSA Program Area 2:</b>	NULL		
<b>Description:</b>	NULL		
<b>Original Source:</b>	EXP		
<b>Record Date:</b>	31-JUL-2020		

[152](#)    10 of 12    **NW/241.4**    **74.6 / -1.10**    **ANGELO LORELLI SERVICE CENTRE LTD  
779 GLADSTONE AVE OTTAWA K1R 6X6 ON CA  
ON**    **FST**

<b>Instance No:</b>	10902887	<b>Manufacturer:</b>	
<b>Status:</b>		<b>Serial No:</b>	
<b>Cont Name:</b>		<b>Ulc Standard:</b>	

Map Key	Number of Records	Direction/ Distance (m)	Elev/Diff (m)	Site	DB
<b>Instance Type:</b>				<b>Quantity:</b>	
<b>Item:</b>				<b>Unit of Measure:</b>	
<b>Item Description:</b>	FS Liquid Fuel Tank			<b>Fuel Type:</b>	Gasoline
<b>Tank Type:</b>	Liquid Fuel Single Wall UST			<b>Fuel Type2:</b>	NULL
<b>Install Date:</b>	10/2/1989			<b>Fuel Type3:</b>	NULL
<b>Install Year:</b>	1986			<b>Piping Steel:</b>	
<b>Years in Service:</b>				<b>Piping Galvanized:</b>	
<b>Model:</b>	NULL			<b>Tanks Single Wall St:</b>	
<b>Description:</b>				<b>Piping Underground:</b>	
<b>Capacity:</b>	13600			<b>No Underground:</b>	
<b>Tank Material:</b>	Steel			<b>Panam Related:</b>	
<b>Corrosion Protect:</b>	Sacrificial anode			<b>Panam Venue:</b>	
<b>Overfill Protect:</b>					
<b>Facility Type:</b>	FS Liquid Fuel Tank				
<b>Parent Facility Type:</b>					
<b>Facility Location:</b>					
<b>Device Installed Location:</b>	779 GLADSTONE AVE OTTAWA K1R 6X6 ON CA				
<b><u>Liquid Fuel Tank Details</u></b>					
<b>Overfill Protection:</b>					
<b>Owner Account Name:</b>	ANGELO LORELLI SERVICE CENTRE LTD				
<b>Item:</b>	FS LIQUID FUEL TANK				

<a href="#">152</a>	11 of 12	NW/241.4	74.6 / -1.10	ANGELO LORELLI SERVICE CENTRE LTD 779 GLADSTONE AVE OTTAWA K1R 6X6 ON CA ON	FST
<b>Instance No:</b>		11319660			
<b>Status:</b>					
<b>Cont Name:</b>					
<b>Instance Type:</b>					
<b>Item:</b>					
<b>Item Description:</b>	FS Liquid Fuel Tank			<b>Manufacturer:</b>	
<b>Tank Type:</b>	Liquid Fuel Single Wall UST			<b>Serial No:</b>	
<b>Install Date:</b>	10/2/1989			<b>Ulc Standard:</b>	
<b>Install Year:</b>	1986			<b>Quantity:</b>	
<b>Years in Service:</b>				<b>Unit of Measure:</b>	
<b>Model:</b>	NULL			<b>Fuel Type:</b>	Gasoline
<b>Description:</b>				<b>Fuel Type2:</b>	NULL
<b>Capacity:</b>	13600			<b>Fuel Type3:</b>	NULL
<b>Tank Material:</b>	Steel			<b>Piping Steel:</b>	
<b>Corrosion Protect:</b>	Sacrificial anode			<b>Piping Galvanized:</b>	
<b>Overfill Protect:</b>				<b>Tanks Single Wall St:</b>	
<b>Facility Type:</b>	FS Liquid Fuel Tank			<b>Piping Underground:</b>	
<b>Parent Facility Type:</b>				<b>No Underground:</b>	
<b>Facility Location:</b>				<b>Panam Related:</b>	
<b>Device Installed Location:</b>	779 GLADSTONE AVE OTTAWA K1R 6X6 ON CA			<b>Panam Venue:</b>	
<b><u>Liquid Fuel Tank Details</u></b>					
<b>Overfill Protection:</b>					
<b>Owner Account Name:</b>	ANGELO LORELLI SERVICE CENTRE LTD				
<b>Item:</b>	FS LIQUID FUEL TANK				

<a href="#">152</a>	12 of 12	NW/241.4	74.6 / -1.10	ANGELO LORELLI SERVICE CENTRE LTD 779 GLADSTONE AVE OTTAWA K1R 6X6 ON CA ON	FST
<b>Instance No:</b>		11319685			
<b>Status:</b>					
<b>Cont Name:</b>					
<b>Instance Type:</b>					
<b>Manufacturer:</b>					
<b>Serial No:</b>					
<b>Ulc Standard:</b>					
<b>Quantity:</b>					

Map Key	Number of Records	Direction/ Distance (m)	Elev/Diff (m)	Site	DB
<b>Item:</b>				<b>Unit of Measure:</b>	
<b>Item Description:</b>	FS Liquid Fuel Tank			<b>Fuel Type:</b>	Gasoline
<b>Tank Type:</b>	Liquid Fuel Single Wall UST			<b>Fuel Type2:</b>	NULL
<b>Install Date:</b>	10/2/1989			<b>Fuel Type3:</b>	NULL
<b>Install Year:</b>	1986			<b>Piping Steel:</b>	
<b>Years in Service:</b>				<b>Piping Galvanized:</b>	
<b>Model:</b>	NULL			<b>Tanks Single Wall St:</b>	
<b>Description:</b>				<b>Piping Underground:</b>	
<b>Capacity:</b>	13600			<b>No Underground:</b>	
<b>Tank Material:</b>	Steel			<b>Panam Related:</b>	
<b>Corrosion Protect:</b>	Sacrificial anode			<b>Panam Venue:</b>	
<b>Overfill Protect:</b>					
<b>Facility Type:</b>		FS Liquid Fuel Tank			
<b>Parent Facility Type:</b>					
<b>Facility Location:</b>					
<b>Device Installed Location:</b>		779 GLADSTONE AVE OTTAWA K1R 6X6 ON CA			

**Liquid Fuel Tank Details**

**Overfill Protection:**  
**Owner Account Name:** ANGELO LORELLI SERVICE CENTRE LTD  
**Item:** FS LIQUID FUEL TANK

<a href="#">153</a>	1 of 1	NE/244.8	77.9 / 2.15	ON	BORE
<b>Borehole ID:</b>	613160			<b>Inclin FLG:</b>	No
<b>OGF ID:</b>	215514463			<b>SP Status:</b>	Initial Entry
<b>Status:</b>				<b>Surv Elev:</b>	No
<b>Type:</b>	Borehole			<b>Piezometer:</b>	No
<b>Use:</b>				<b>Primary Name:</b>	
<b>Completion Date:</b>				<b>Municipality:</b>	
<b>Static Water Level:</b>				<b>Lot:</b>	
<b>Primary Water Use:</b>				<b>Township:</b>	
<b>Sec. Water Use:</b>				<b>Latitude DD:</b>	45.407159
<b>Total Depth m:</b>	-999			<b>Longitude DD:</b>	-75.702566
<b>Depth Ref:</b>	Ground Surface			<b>UTM Zone:</b>	18
<b>Depth Elev:</b>				<b>Easting:</b>	445021
<b>Drill Method:</b>				<b>Northing:</b>	5028422
<b>Orig Ground Elev m:</b>	70.1			<b>Location Accuracy:</b>	
<b>Elev Reliabil Note:</b>				<b>Accuracy:</b>	Not Applicable
<b>DEM Ground Elev m:</b>	69.3				
<b>Concession:</b>					
<b>Location D:</b>					
<b>Survey D:</b>					
<b>Comments:</b>					

**Borehole Geology Stratum**

<b>Geology Stratum ID:</b>	218393955			<b>Mat Consistency:</b>	
<b>Top Depth:</b>	0			<b>Material Moisture:</b>	
<b>Bottom Depth:</b>	1.2			<b>Material Texture:</b>	
<b>Material Color:</b>				<b>Non Geo Mat Type:</b>	
<b>Material 1:</b>	Sand			<b>Geologic Formation:</b>	
<b>Material 2:</b>	Gravel			<b>Geologic Group:</b>	
<b>Material 3:</b>				<b>Geologic Period:</b>	
<b>Material 4:</b>				<b>Depositional Gen:</b>	
<b>Gsc Material Description:</b>					
<b>Stratum Description:</b>	SAND.				
<b>Geology Stratum ID:</b>	218393956			<b>Mat Consistency:</b>	Firm
<b>Top Depth:</b>	1.2			<b>Material Moisture:</b>	
<b>Bottom Depth:</b>				<b>Material Texture:</b>	

Map Key	Number of Records	Direction/ Distance (m)	Elev/Diff (m)	Site	DB
<b>Material Color:</b>	Brown			<b>Non Geo Mat Type:</b>	
<b>Material 1:</b>	Bedrock			<b>Geologic Formation:</b>	
<b>Material 2:</b>				<b>Geologic Group:</b>	
<b>Material 3:</b>				<b>Geologic Period:</b>	
<b>Material 4:</b>				<b>Depositional Gen:</b>	
<b>Gsc Material Description:</b>					
<b>Stratum Description:</b>	BEDROCK. CLAY. BEDROCK. BROWN,GREY,FIRM,FISSURED. CLAY. BROWN,GREY, VERY STIFF TO S **Note: Many records provided by the department have a truncated [Stratum Description] field.				

**Source**

<b>Source Type:</b>	Data Survey	<b>Source Appl:</b>	Spatial/Tabular
<b>Source Orig:</b>	Geological Survey of Canada	<b>Source Iden:</b>	1
<b>Source Date:</b>	1956-1972	<b>Scale or Res:</b>	Varies
<b>Confidence:</b>	H	<b>Horizontal:</b>	NAD27
<b>Observatio:</b>		<b>Verticalda:</b>	Mean Average Sea Level
<b>Source Name:</b>	Urban Geology Automated Information System (UGAIS)		
<b>Source Details:</b>	File: OTTAWA2.txt RecordID: 056680 NTS_Sheet: 31G05G		
<b>Confiden 1:</b>	Logged by professional. Exact and complete description of material and properties.		

**Source List**

<b>Source Identifier:</b>	1	<b>Horizontal Datum:</b>	NAD27
<b>Source Type:</b>	Data Survey	<b>Vertical Datum:</b>	Mean Average Sea Level
<b>Source Date:</b>	1956-1972	<b>Projection Name:</b>	Universal Transverse Mercator
<b>Scale or Resolution:</b>	Varies		
<b>Source Name:</b>	Urban Geology Automated Information System (UGAIS)		
<b>Source Originators:</b>	Geological Survey of Canada		

<b>154</b>	<b>1 of 9</b>	<b>E/245.4</b>	<b>77.9 / 2.15</b>	<b>OTTAWA BOARD OF EDUCATION 605 BRONSON AVENUE OTTAWA ON K1S 4E5</b>	<b>NPCB</b>
------------	---------------	----------------	--------------------	---	-------------

<b>Company Code:</b>	F1491
<b>Industry:</b>	
<b>Site Status:</b>	
<b>Transaction Date:</b>	1/29/1996
<b>Inspection Date:</b>	

**--Details--**

<b>Label:</b>	
<b>Serial No.:</b>	
<b>PCB Type/Code:</b>	Askarel
<b>Location:</b>	
<b>Item/State:</b>	
<b>No. of Items:</b>	
<b>Manufacturer:</b>	
<b>Status:</b>	Stored for Disposal
<b>Contents:</b>	0.00 KG

<b>Label:</b>	
<b>Serial No.:</b>	
<b>PCB Type/Code:</b>	Askarel
<b>Location:</b>	
<b>Item/State:</b>	
<b>No. of Items:</b>	
<b>Manufacturer:</b>	
<b>Status:</b>	Stored for Disposal
<b>Contents:</b>	2838.00 KG

Map Key	Number of Records	Direction/ Distance (m)	Elev/Diff (m)	Site	DB
<a href="#">154</a>	2 of 9	E/245.4	77.9 / 2.15	OTTAWA BOARD OF EDUCATION 605 BRONSON AVENUE OTTAWA ON K1S 4E5	OPCB
Year:		1999			
Site Number:		40288A267			
Name Owner:					
Additional Site Information:					
<a href="#">154</a>	3 of 9	E/245.4	77.9 / 2.15	OTTAWA BOARD OF EDUCATION 605 BRONSON AVENUE OTTAWA ON K1S 4E5	OPCB
Year:		2000			
Site Number:		40288A267			
Name Owner:					
Additional Site Information:					
<a href="#">154</a>	4 of 9	E/245.4	77.9 / 2.15	OTTAWA BOARD OF EDUCATION 605 BRONSON AVENUE OTTAWA ON K1S 4E5	OPCB
Year:		2003			
Site Number:		40288A267			
Name Owner:					
Additional Site Information:					
<a href="#">154</a>	5 of 9	E/245.4	77.9 / 2.15	OTTAWA BOARD OF EDUCATION 605 BRONSON AVENUE OTTAWA ON K1S 4E5	OPCB
Year:		1998			
Site Number:		40288A267			
Name Owner:					
Additional Site Information:					
<b>--Details--</b>					
Quantity:		4.00			
Address Site:					
Description:		Number of Drums of Ballasts with High Level PCBs (>1000 ppm)			
Quantity:		800.00			
Address Site:					
Description:		Calculated Weight (Kg) of Drums of Ballasts with High Level PCBs (>1000 ppm)			
<a href="#">154</a>	6 of 9	E/245.4	77.9 / 2.15	OTTAWA BOARD OF EDUCATION 605 BRONSON AVENUE OTTAWA ON K1S 4E5	OPCB
Year:		1995			
Site Number:		40288A267			
Name Owner:					
Additional Site Information:					
<b>--Details--</b>					
Quantity:		4.00			
Address Site:					

Map Key	Number of Records	Direction/ Distance (m)	Elev/Diff (m)	Site	DB
<b>Description:</b>		Number of Drums of Ballasts with High Level PCBs (>1000 ppm)			
<b>Quantity:</b>		800.00			
<b>Address Site:</b>		Weight of Drums of Ballasts with High Level PCBs (>1000 ppm) kg			
<a href="#">154</a>	7 of 9	E/245.4	77.9 / 2.15	OTTAWA BOARD OF EDUCATION 605 BRONSON AVENUE OTTAWA ON K1S 4E5	OPCB
<b>Year:</b>		2004			
<b>Site Number:</b>		40288A267			
<b>Name Owner:</b>					
<b>Additional Site Information:</b>					
<a href="#">154</a>	8 of 9	E/245.4	77.9 / 2.15	OTTAWA BOARD OF EDUCATION 605 BRONSON AVENUE OTTAWA ON K1S 4E5	NPCB
<b>Company Code:</b>		F1335			
<b>Industry:</b>		UNDEFINED			
<b>Site Status:</b>					
<b>Transaction Date:</b>					
<b>Inspection Date:</b>					
<a href="#">154</a>	9 of 9	E/245.4	77.9 / 2.15	OTTAWA BOARD OF EDUCATION 605 BRONSON AVENUE OTTAWA ON A9A 9A9	REC
<b>ID:</b>					
<b>Company ID:</b>					
<b>Receiver No:</b>		402-88A267			
<b>County Out:</b>					
<b>Mail Addr:</b>					
<b>Site PO Box:</b>					
<b>Rec Div:</b>					
<b>Rec Op Div:</b>					
<b>Rec Op Name:</b>					
<b>Site Bldg:</b>					
<b>Facility Type:</b>		PCB STORAGE SITE			
<b>Approval Yrs:</b>		1995; 1996; 1997; 1998; 1999; 2000; 2001; 2002; 2003; 2004; 2005; 2006; 2007; 2008			
<b><u>1995 Receiver Manifest Details</u></b>					
<b>Gen Dist:</b>		100			
<b>Gen District Office Name:</b>		LONDON, ONT			
<b>Gen Region Code:</b>		01			
<b>Gen Region Office Name:</b>		SOUTHWESTERN REGION			
<b>Gen Sic:</b>		9999			
<b>NAICS Desc:</b>		OTHER SERVICES			
<b>Waste Code:</b>		243			
<b>Waste Class:</b>		PCB'S			
<b>Waste Chara:</b>		D			
<b>Char Desc:</b>		PCB WASTE			
<b>Waste Count:</b>		1			
<b>Qty Recvd:</b>		600			
<b><u>1999 Receiver Waste Information Details</u></b>					



Map Key	Number of Records	Direction/ Distance (m)	Elev/Diff (m)	Site	DB
<b>Waste Code:</b>		243			
<b>Waste Desc:</b>		PCB'S			
<a href="#">155</a>	1 of 1	SSW/246.8	71.6 / -4.15	550, 552, 555, 556, 558, 562, 601, 615 Booth St, and 405, 461 Rochester Street Ottawa ON	EHS
<b>Order No:</b>	20081204008			<b>Nearest Intersection:</b> Booth/Rochester/Norman/Carling/Lebreton, Elizabeth	
<b>Status:</b>	C			<b>Municipality:</b>	
<b>Report Type:</b>	Custom Report			<b>Client Prov/State:</b>	ON
<b>Report Date:</b>	12/15/2008			<b>Search Radius (km):</b>	0.25
<b>Date Received:</b>	12/4/2008			<b>X:</b>	-75.705724
<b>Previous Site Name:</b>				<b>Y:</b>	45.402667
<b>Lot/Building Size:</b>					
<b>Additional Info Ordered:</b>					
<a href="#">156</a>	1 of 1	SSE/247.3	77.3 / 1.53	VIVIAN TRAPANNI 316 BELL ST OTTAWA ON	GEN
<b>Generator No:</b>	ON9659642			<b>Status:</b>	
<b>SIC Code:</b>	236110			<b>Co Admin:</b>	
<b>SIC Description:</b>	Residential Building Construction			<b>Choice of Contact:</b>	
<b>Approval Years:</b>	2009			<b>Phone No Admin:</b>	
<b>PO Box No:</b>				<b>Contam. Facility:</b>	
<b>Country:</b>				<b>MHSW Facility:</b>	
<b><u>Detail(s)</u></b>					
<b>Waste Class:</b>	251				
<b>Waste Class Desc:</b>	OIL SKIMMINGS & SLUDGES				
<a href="#">157</a>	1 of 1	SSE/247.4	77.3 / 1.53	316 Bell Street South, Ottawa ON K1S 4K2	INC
<b>Incident No:</b>	402290			<b>Any Health Impact:</b>	
<b>Incident ID:</b>	2553958			<b>Any Enviro Impact:</b>	
<b>Instance No:</b>				<b>Service Interrupted:</b>	
<b>Status Code:</b>	Causal Analysis Complete			<b>Was Prop Damaged:</b>	
<b>Attribute Category:</b>	FS-Incident			<b>Reside App. Type:</b>	
<b>Context:</b>				<b>Commer App. Type:</b>	
<b>Date of Occurrence:</b>				<b>Indus App. Type:</b>	
<b>Time of Occurrence:</b>				<b>Institut App. Type:</b>	
<b>Incident Created On:</b>				<b>Venting Type:</b>	
<b>Instance Creation Dt:</b>				<b>Vent Conn Mater:</b>	
<b>Instance Install Dt:</b>				<b>Vent Chimney Mater:</b>	
<b>Occur Insp Start Date:</b>				<b>Pipeline Type:</b>	
<b>Approx Quant Rel:</b>	Unknown			<b>Pipeline Involved:</b>	
<b>Tank Capacity:</b>				<b>Pipe Material:</b>	
<b>Fuels Occur Type:</b>				<b>Depth Ground Cover:</b>	
<b>Fuel Type Involved:</b>				<b>Regulator Location:</b>	
<b>Enforcement Policy:</b>				<b>Regulator Type:</b>	
<b>Prc Escalation Req:</b>				<b>Operation Pressure:</b>	
<b>Tank Material Type:</b>				<b>Liquid Prop Make:</b>	
<b>Tank Storage Type:</b>				<b>Liquid Prop Model:</b>	
<b>Tank Location Type:</b>				<b>Liquid Prop Serial No:</b>	
<b>Pump Flow Rate Cap:</b>				<b>Liquid Prop Notes:</b>	
<b>Task No:</b>				<b>Equipment Type:</b>	
<b>Notes:</b>				<b>Equipment Model:</b>	
<b>Drainage System:</b>	Unknown			<b>Serial No:</b>	

Map Key	Number of Records	Direction/ Distance (m)	Elev/Diff (m)	Site	DB
<b>Sub Surface Contam.:</b> Unknown <b>Aff Prop Use Water:</b> No <b>Contam. Migrated:</b> Unknown <b>Contact Natural Env:</b> Unknown <b>Incident Location:</b> 316 Bell Street South, Ottawa - Leak <b>Occurrence Narrative:</b> <b>Operation Type Involved:</b> <b>Item:</b> <b>Item Description:</b> <b>Device Installed Location:</b>				<b>Cylinder Capacity:</b> <b>Cylinder Cap Units:</b> <b>Cylinder Mat Type:</b> <b>Near Body of Water:</b> No	

<a href="#">158</a>	1 of 1	NNE/249.8	77.9 / 2.15	MCLEOD ST Ottawa ON	WWIS
<b>Well ID:</b> 7348938 <b>Construction Date:</b> <b>Use 1st:</b> Test Hole <b>Use 2nd:</b> <b>Final Well Status:</b> Abandoned-Other <b>Water Type:</b> <b>Casing Material:</b> <b>Audit No:</b> Z297912 <b>Tag:</b> <b>Constructn Method:</b> <b>Elevation (m):</b> <b>Elevatn Reliability:</b> <b>Depth to Bedrock:</b> <b>Well Depth:</b> <b>Overburden/Bedrock:</b> <b>Pump Rate:</b> <b>Static Water Level:</b> <b>Clear/Cloudy:</b> <b>Municipality:</b> OTTAWA CITY <b>Site Info:</b>				<b>Flowing (Y/N):</b> <b>Flow Rate:</b> <b>Data Entry Status:</b> <b>Data Src:</b> <b>Date Received:</b> 06-Dec-2019 00:00:00 <b>Selected Flag:</b> TRUE <b>Abandonment Rec:</b> Yes <b>Contractor:</b> 7148 <b>Form Version:</b> 7 <b>Owner:</b> <b>County:</b> OTTAWA <b>Lot:</b> <b>Concession:</b> <b>Concession Name:</b> <b>Easting NAD83:</b> <b>Northing NAD83:</b> <b>Zone:</b> <b>UTM Reliability:</b>	

PDF URL (Map):

**Additional Detail(s) (Map)**

**Well Completed Date:**  
**Year Completed:**  
**Depth (m):**  
**Latitude:** 45.4074146325009  
**Longitude:** -75.7030502575675  
**Path:**

**Bore Hole Information**

<b>Bore Hole ID:</b> 1007737690 <b>DP2BR:</b> <b>Spatial Status:</b> <b>Code OB:</b> <b>Code OB Desc:</b> <b>Open Hole:</b> <b>Cluster Kind:</b> <b>Date Completed:</b> <b>Remarks:</b> <b>Elevrc Desc:</b> <b>Location Source Date:</b> <b>Improvement Location Source:</b> <b>Improvement Location Method:</b> <b>Source Revision Comment:</b>	<b>Elevation:</b> <b>Elevrc:</b> <b>Zone:</b> 18 <b>East83:</b> 444983.00 <b>North83:</b> 5028451.00 <b>Org CS:</b> MTM09 <b>UTMRC:</b> 4 <b>UTMRC Desc:</b> margin of error : 30 m - 100 m <b>Location Method:</b> wwr
---	---

Map Key	Number of Records	Direction/ Distance (m)	Elev/Diff (m)	Site	DB
<i>Supplier Comment:</i>					
<u><b>Overburden and Bedrock Materials Interval</b></u>					
<b>Formation ID:</b>		1008305994			
<b>Layer:</b>					
<b>Color:</b>					
<b>General Color:</b>					
<b>Mat1:</b>					
<b>Most Common Material:</b>					
<b>Mat2:</b>					
<b>Mat2 Desc:</b>					
<b>Mat3:</b>					
<b>Mat3 Desc:</b>					
<b>Formation Top Depth:</b>					
<b>Formation End Depth:</b>					
<b>Formation End Depth UOM:</b>		m			
<u><b>Annular Space/Abandonment Sealing Record</b></u>					
<b>Plug ID:</b>		1008306001			
<b>Layer:</b>		1			
<b>Plug From:</b>		0.0			
<b>Plug To:</b>		3.299999952316284			
<b>Plug Depth UOM:</b>		m			
<u><b>Method of Construction &amp; Well Use</b></u>					
<b>Method Construction ID:</b>		1008306000			
<b>Method Construction Code:</b>					
<b>Method Construction:</b>					
<b>Other Method Construction:</b>					
<u><b>Pipe Information</b></u>					
<b>Pipe ID:</b>		1008305993			
<b>Casing No:</b>		0			
<b>Comment:</b>					
<b>Alt Name:</b>					
<u><b>Construction Record - Casing</b></u>					
<b>Casing ID:</b>		1008305997			
<b>Layer:</b>					
<b>Material:</b>					
<b>Open Hole or Material:</b>					
<b>Depth From:</b>					
<b>Depth To:</b>					
<b>Casing Diameter:</b>					
<b>Casing Diameter UOM:</b>		cm			
<b>Casing Depth UOM:</b>		m			
<u><b>Construction Record - Screen</b></u>					
<b>Screen ID:</b>		1008305998			
<b>Layer:</b>					
<b>Slot:</b>					
<b>Screen Top Depth:</b>					

Map Key	Number of Records	Direction/ Distance (m)	Elev/Diff (m)	Site	DB
---------	-------------------	----------------------------	------------------	------	----

Screen End Depth:  
Screen Material:  
Screen Depth UOM: m  
Screen Diameter UOM: cm  
Screen Diameter:

**Water Details**

Water ID: 1008305996  
Layer: 1  
Kind Code:  
Kind:  
Water Found Depth: 2.690000057220459  
Water Found Depth UOM: m

**Hole Diameter**

Hole ID: 1008305995  
Diameter:  
Depth From:  
Depth To:  
Hole Depth UOM: m  
Hole Diameter UOM: cm

**Links**

Bore Hole ID:	1007737690	Tag No:	
Depth M:		Contractor:	7148
Year Completed:		Path:	
Well Completed Dt:		Latitude:	45.4074146325009
Audit No:	Z297912	Longitude:	-75.7030502575675

<a href="#">159</a>	1 of 1	SW/251.6	71.2 / -4.54	555 BOOTH ST OTTAWA ON	<a href="#">WWIS</a>
---------------------	--------	----------	--------------	---------------------------	----------------------

Well ID:	7291184	Flowing (Y/N):	
Construction Date:		Flow Rate:	
Use 1st:	Test Hole	Data Entry Status:	
Use 2nd:	Monitoring	Data Src:	
Final Well Status:	Abandoned-Other	Date Received:	28-Jul-2017 00:00:00
Water Type:		Selected Flag:	TRUE
Casing Material:		Abandonment Rec:	Yes
Audit No:	Z247741	Contractor:	7241
Tag:		Form Version:	7
Constructn Method:		Owner:	
Elevation (m):		County:	OTTAWA
Elevatn Reliabilty:		Lot:	
Depth to Bedrock:		Concession:	
Well Depth:		Concession Name:	
Overburden/Bedrock:		Easting NAD83:	
Pump Rate:		Northing NAD83:	
Static Water Level:		Zone:	
Clear/Cloudy:		UTM Reliability:	
Municipality:	OTTAWA CITY		
Site Info:			

PDF URL (Map):

**Additional Detail(s) (Map)**

Well Completed Date: 2017/05/26  
Year Completed: 2017

Map Key	Number of Records	Direction/ Distance (m)	Elev/Diff (m)	Site	DB
<b>Depth (m):</b>					
<b>Latitude:</b>		45.4027863011674			
<b>Longitude:</b>		-75.7062383944538			
<b>Path:</b>					
<b><u>Bore Hole Information</u></b>					
<b>Bore Hole ID:</b>	1006676763			<b>Elevation:</b>	
<b>DP2BR:</b>				<b>Elevrc:</b>	
<b>Spatial Status:</b>				<b>Zone:</b>	18
<b>Code OB:</b>				<b>East83:</b>	444729.00
<b>Code OB Desc:</b>				<b>North83:</b>	5027939.00
<b>Open Hole:</b>				<b>Org CS:</b>	UTM83
<b>Cluster Kind:</b>				<b>UTMRC:</b>	4
<b>Date Completed:</b>	26-May-2017 00:00:00			<b>UTMRC Desc:</b>	margin of error : 30 m - 100 m
<b>Remarks:</b>				<b>Location Method:</b>	wwr
<b>Elevrc Desc:</b>					
<b>Location Source Date:</b>					
<b>Improvement Location Source:</b>					
<b>Improvement Location Method:</b>					
<b>Source Revision Comment:</b>					
<b>Supplier Comment:</b>					
<b><u>Annular Space/Abandonment Sealing Record</u></b>					
<b>Plug ID:</b>	1006815652				
<b>Layer:</b>	1				
<b>Plug From:</b>	0.0				
<b>Plug To:</b>	1.0				
<b>Plug Depth UOM:</b>	ft				
<b><u>Annular Space/Abandonment Sealing Record</u></b>					
<b>Plug ID:</b>	1006815653				
<b>Layer:</b>	2				
<b>Plug From:</b>	1.0				
<b>Plug To:</b>	2.0				
<b>Plug Depth UOM:</b>	ft				
<b><u>Annular Space/Abandonment Sealing Record</u></b>					
<b>Plug ID:</b>	1006815654				
<b>Layer:</b>	3				
<b>Plug From:</b>	2.0				
<b>Plug To:</b>	15.0				
<b>Plug Depth UOM:</b>	ft				
<b><u>Method of Construction &amp; Well Use</u></b>					
<b>Method Construction ID:</b>	1006815651				
<b>Method Construction Code:</b>	B				
<b>Method Construction:</b>	Other Method				
<b>Other Method Construction:</b>	HAND PULL				
<b><u>Pipe Information</u></b>					
<b>Pipe ID:</b>	1006815643				

Map Key	Number of Records	Direction/ Distance (m)	Elev/Diff (m)	Site	DB
---------	-------------------	----------------------------	------------------	------	----

Casing No: 0  
Comment:  
Alt Name:

**Construction Record - Casing**

Casing ID: 1006815647  
Layer: 1  
Material: 5  
Open Hole or Material: PLASTIC  
Depth From: 0.0  
Depth To: 5.0  
Casing Diameter: 2.0299999713897705  
Casing Diameter UOM: inch  
Casing Depth UOM: ft

**Construction Record - Screen**

Screen ID: 1006815648  
Layer: 1  
Slot: 10  
Screen Top Depth: 5.0  
Screen End Depth: 15.0  
Screen Material: 5  
Screen Depth UOM: ft  
Screen Diameter UOM: inch  
Screen Diameter: 2.375

**Water Details**

Water ID: 1006815646  
Layer:  
Kind Code:  
Kind:  
Water Found Depth:  
Water Found Depth UOM: ft

**Hole Diameter**

Hole ID: 1006815645  
Diameter:  
Depth From:  
Depth To:  
Hole Depth UOM: ft  
Hole Diameter UOM: inch

**Links**

Bore Hole ID:	1006676763	Tag No:	
Depth M:		Contractor:	7241
Year Completed:	2017	Path:	729\7291184.pdf
Well Completed Dt:	2017/05/26	Latitude:	45.4027863011674
Audit No:	Z247741	Longitude:	-75.7062383944538

<a href="#">160</a>	1 of 2	NNE/252.1	77.9 / 2.15	BERNHARDT SIGNS 591 MCLEOD ST OTTAWA ON K1R 5R2	SCT
---------------------	--------	-----------	-------------	---	-----

Established: 1986  
Plant Size (ft²): 1200  
Employment: 3

Map Key	Number of Records	Direction/ Distance (m)	Elev/Diff (m)	Site	DB
<b>--Details--</b>					
<b>Description:</b>		Sign Manufacturing			
<b>SIC/NAICS Code:</b>		339950			
<a href="#">160</a>	2 of 2	NNE/252.1	77.9 / 2.15	BERNHARDT SIGNS INC. 591 McLeod St Ottawa ON K1R 5R2	SCT
<b>Established:</b>		1986			
<b>Plant Size (ft²):</b>		1200			
<b>Employment:</b>		3			
<b>--Details--</b>					
<b>Description:</b>		Sign Manufacturing			
<b>SIC/NAICS Code:</b>		339950			
<a href="#">161</a>	1 of 1	NE/252.4	77.9 / 2.15	331 Flora St Ottawa ON K1R5S1	EHS
<b>Order No:</b>		20170329082		<b>Nearest Intersection:</b>	
<b>Status:</b>		C		<b>Municipality:</b>	
<b>Report Type:</b>		Standard Report		<b>Client Prov/State:</b> ON	
<b>Report Date:</b>		05-APR-17		<b>Search Radius (km):</b> .25	
<b>Date Received:</b>		29-MAR-17		<b>X:</b> -75.702338	
<b>Previous Site Name:</b>				<b>Y:</b> 45.40712	
<b>Lot/Building Size:</b>					
<b>Additional Info Ordered:</b>		Fire Insur. Maps and/or Site Plans; City Directory			
<a href="#">162</a>	1 of 20	E/252.5	77.9 / 2.15	275 CHAMBERLAND AVE. \ OTTAWA CITY ON	SPL
<b>Ref No:</b>		94497		<b>Discharger Report:</b>	
<b>Site No:</b>				<b>Material Group:</b>	
<b>Incident Dt:</b>		12/15/1993		<b>Health/Env Conseq:</b>	
<b>Year:</b>				<b>Client Type:</b>	
<b>Incident Cause:</b>				<b>Sector Type:</b>	
<b>Incident Event:</b>				<b>Agency Involved:</b>	
<b>Contaminant Code:</b>				<b>Nearest Watercourse:</b>	
<b>Contaminant Name:</b>				<b>Site Address:</b>	
<b>Contaminant Limit 1:</b>				<b>Site District Office:</b>	
<b>Contam Limit Freq 1:</b>				<b>Site Postal Code:</b>	
<b>Contaminant UN No 1:</b>				<b>Site Region:</b>	
<b>Environment Impact:</b>				<b>Site Municipality:</b> 20101	
<b>Nature of Impact:</b>				<b>Site Lot:</b>	
<b>Receiving Medium:</b>		LAND		<b>Site Conc:</b>	
<b>Receiving Env:</b>				<b>Northing:</b>	
<b>MOE Response:</b>				<b>Easting:</b>	
<b>Dt MOE Arvl on Scn:</b>				<b>Site Geo Ref Accu:</b>	
<b>MOE Reported Dt:</b>		12/15/1993		<b>Site Map Datum:</b>	
<b>Dt Document Closed:</b>				<b>SAC Action Class:</b>	
<b>Incident Reason:</b>				<b>Source Type:</b>	
<b>Site Name:</b>					
<b>Site County/District:</b>					
<b>Site Geo Ref Meth:</b>					
<b>Incident Summary:</b>					
<b>Contaminant Qty:</b>					

Map Key	Number of Records	Direction/ Distance (m)	Elev/Diff (m)	Site	DB
<a href="#">162</a>	2 of 20	E/252.5	77.9 / 2.15	OTTAWA BOARD OF EDUCATION OTTAWA BOARD OF EDUCATIO 275 CHAMBERLAIN ST OTTAWA ON K1S 5E6	PRT
<b>Location ID:</b>		10911			
<b>Type:</b>		retail			
<b>Expiry Date:</b>					
<b>Capacity (L):</b>		13600			
<b>Licence #:</b>		0001025733			
<a href="#">162</a>	3 of 20	E/252.5	77.9 / 2.15	OTTAWA BOARD OF EDUCATION OTTAWA BOARD OF EDUCATIO 275 CHAMBERLAIN ST OTTAWA ON K1S 5E6	PRT
<b>Location ID:</b>		10911			
<b>Type:</b>		private			
<b>Expiry Date:</b>					
<b>Capacity (L):</b>		13638.00			
<b>Licence #:</b>		0001011171			
<a href="#">162</a>	4 of 20	E/252.5	77.9 / 2.15	OTTAWA BOARD OF EDUCATION 275 CHAMBERLAIN AVENUE (SCHOOL MAINTENANCE BUILDING) OTTAWA ON K1S 5E6	GEN
<b>Generator No:</b>		ON0375200	<b>Status:</b>		
<b>SIC Code:</b>		8511	<b>Co Admin:</b>		
<b>SIC Description:</b>		ELEMT./SECON. EDUC.	<b>Choice of Contact:</b>		
<b>Approval Years:</b>		86,87,88,89,90	<b>Phone No Admin:</b>		
<b>PO Box No:</b>			<b>Contam. Facility:</b>		
<b>Country:</b>			<b>MHSW Facility:</b>		
<b><u>Detail(s)</u></b>					
<b>Waste Class:</b>		213			
<b>Waste Class Desc:</b>		PETROLEUM DISTILLATES			
<b>Waste Class:</b>		252			
<b>Waste Class Desc:</b>		WASTE OILS & LUBRICANTS			
<a href="#">162</a>	5 of 20	E/252.5	77.9 / 2.15	OTTAWA BOARD OF EDUCATION SCHOOL MAINTENANCE BUILDING 275 CHAMBERLAIN AVENUE OTTAWA ON K1S 5E6	GEN
<b>Generator No:</b>		ON0375200	<b>Status:</b>		
<b>SIC Code:</b>		8511	<b>Co Admin:</b>		
<b>SIC Description:</b>		ELEMT./SECON. EDUC.	<b>Choice of Contact:</b>		
<b>Approval Years:</b>		92,93,97	<b>Phone No Admin:</b>		
<b>PO Box No:</b>			<b>Contam. Facility:</b>		
<b>Country:</b>			<b>MHSW Facility:</b>		
<b><u>Detail(s)</u></b>					
<b>Waste Class:</b>		213			
<b>Waste Class Desc:</b>		PETROLEUM DISTILLATES			



Map Key	Number of Records	Direction/ Distance (m)	Elev/Diff (m)	Site	DB
<b>Waste Class:</b>		212			
<b>Waste Class Desc:</b>		ALIPHATIC SOLVENTS			
<b>Waste Class:</b>		243			
<b>Waste Class Desc:</b>		PCB'S			
<b>Waste Class:</b>		252			
<b>Waste Class Desc:</b>		WASTE OILS & LUBRICANTS			

<a href="#">162</a>	6 of 20	E/252.5	77.9 / 2.15	OTTAWA BOARD OF EDUCATION 29-092 275 CHAMBERLAIN AVENUE (SCHOOL MAINTENANCE BUILDING) OTTAWA ON K1S 5E6	GEN
<b>Generator No:</b>	ON0375200			<b>Status:</b>	
<b>SIC Code:</b>	8511			<b>Co Admin:</b>	
<b>SIC Description:</b>	ELEMT./SECON. EDUC.			<b>Choice of Contact:</b>	
<b>Approval Years:</b>	94,95,96			<b>Phone No Admin:</b>	
<b>PO Box No:</b>				<b>Contam. Facility:</b>	
<b>Country:</b>				<b>MHSW Facility:</b>	
<b><u>Detail(s)</u></b>					
<b>Waste Class:</b>		212			
<b>Waste Class Desc:</b>		ALIPHATIC SOLVENTS			
<b>Waste Class:</b>		213			
<b>Waste Class Desc:</b>		PETROLEUM DISTILLATES			
<b>Waste Class:</b>		243			
<b>Waste Class Desc:</b>		PCB'S			
<b>Waste Class:</b>		252			
<b>Waste Class Desc:</b>		WASTE OILS & LUBRICANTS			

<a href="#">162</a>	7 of 20	E/252.5	77.9 / 2.15	OTTAWA-CARLETON DISTRICT SCHOOL BOARD SCHOOL MAINTENANCE BUILDING 275 CHAMBERLAIN AVENUE OTTAWA ON K1S 5E6	GEN
<b>Generator No:</b>	ON0375200			<b>Status:</b>	
<b>SIC Code:</b>	8511			<b>Co Admin:</b>	
<b>SIC Description:</b>	ELEMT./SECON. EDUC.			<b>Choice of Contact:</b>	
<b>Approval Years:</b>	98,99,00,01,02,03,04,05,06			<b>Phone No Admin:</b>	
<b>PO Box No:</b>				<b>Contam. Facility:</b>	
<b>Country:</b>				<b>MHSW Facility:</b>	
<b><u>Detail(s)</u></b>					
<b>Waste Class:</b>		251			
<b>Waste Class Desc:</b>		OIL SKIMMINGS & SLUDGES			
<b>Waste Class:</b>		112			
<b>Waste Class Desc:</b>		ACID WASTE - HEAVY METALS			
<b>Waste Class:</b>		122			
<b>Waste Class Desc:</b>		ALKALINE WASTES - OTHER METALS			
<b>Waste Class:</b>		145			
<b>Waste Class Desc:</b>		PAINT/PIGMENT/COATING RESIDUES			
<b>Waste Class:</b>		148			

Map Key	Number of Records	Direction/ Distance (m)	Elev/Diff (m)	Site	DB
<b>Waste Class Desc:</b>		INORGANIC LABORATORY CHEMICALS			
<b>Waste Class:</b>		221			
<b>Waste Class Desc:</b>		LIGHT FUELS			
<b>Waste Class:</b>		241			
<b>Waste Class Desc:</b>		HALOGENATED SOLVENTS			
<b>Waste Class:</b>		242			
<b>Waste Class Desc:</b>		HALOGENATED PESTICIDES			
<b>Waste Class:</b>		263			
<b>Waste Class Desc:</b>		ORGANIC LABORATORY CHEMICALS			
<b>Waste Class:</b>		264			
<b>Waste Class Desc:</b>		PHOTOPROCESSING WASTES			
<b>Waste Class:</b>		269			
<b>Waste Class Desc:</b>		NON-HALOGENATED PESTICIDES			
<b>Waste Class:</b>		331			
<b>Waste Class Desc:</b>		WASTE COMPRESSED GASES			
<b>Waste Class:</b>		212			
<b>Waste Class Desc:</b>		ALIPHATIC SOLVENTS			
<b>Waste Class:</b>		213			
<b>Waste Class Desc:</b>		PETROLEUM DISTILLATES			
<b>Waste Class:</b>		252			
<b>Waste Class Desc:</b>		WASTE OILS & LUBRICANTS			
<b>Waste Class:</b>		243			
<b>Waste Class Desc:</b>		PCB'S			
<a href="#">162</a>	8 of 20	E/252.5	77.9 / 2.15	OTTAWA BOARD OF EDUCATION OTTAWA BOARD OF EDUCATION 275 CHAMBERLAIN ST OTTAWA ON K1S 5E6	FSTH
<b>License Issue Date:</b>		9/14/1990			
<b>Tank Status:</b>		Licensed			
<b>Tank Status As Of:</b>		August 2007			
<b>Operation Type:</b>		Private Fuel Outlet			
<b>Facility Type:</b>		Gasoline Station - Self Serve			
<b>--Details--</b>					
<b>Status:</b>		Active			
<b>Year of Installation:</b>		1989			
<b>Corrosion Protection:</b>					
<b>Capacity:</b>		13638			
<b>Tank Fuel Type:</b>		Liquid Fuel Single Wall UST - Gasoline			
<a href="#">162</a>	9 of 20	E/252.5	77.9 / 2.15	OTTAWA BOARD OF EDUCATION OTTAWA BOARD OF EDUCATION 275 CHAMBERLAIN ST OTTAWA ON K1S 5E6	FSTH
<b>License Issue Date:</b>		6/4/1990			
<b>Tank Status:</b>		Licensed			
<b>Tank Status As Of:</b>		August 2007			
<b>Operation Type:</b>		Private Fuel Outlet			

Map Key	Number of Records	Direction/ Distance (m)	Elev/Diff (m)	Site	DB
<b>Facility Type:</b>		Gasoline Station - Self Serve			
<b>--Details--</b>					
<b>Status:</b>	Active				
<b>Year of Installation:</b>	1990				
<b>Corrosion Protection:</b>					
<b>Capacity:</b>	13600				
<b>Tank Fuel Type:</b>	Liquid Fuel Single Wall UST - Gasoline				
<a href="#">162</a>	10 of 20	E/252.5	77.9 / 2.15	275 Chamberlain Avenue Ottawa ON K1S 5E6	EHS
<b>Order No:</b>	20070123017		<b>Nearest Intersection:</b>	Bronson Ave. and Chamberlian Ave.	
<b>Status:</b>	C		<b>Municipality:</b>		
<b>Report Type:</b>	CAN - Complete Report		<b>Client Prov/State:</b>		
<b>Report Date:</b>	2/1/2007		<b>Search Radius (km):</b>	0.25	
<b>Date Received:</b>	1/23/2007		<b>X:</b>	-75.700615	
<b>Previous Site Name:</b>			<b>Y:</b>	45.404833	
<b>Lot/Building Size:</b>					
<b>Additional Info Ordered:</b>	Fire Insur. Maps And /or Site Plans; City Directory				
<a href="#">162</a>	11 of 20	E/252.5	77.9 / 2.15	Ottawa-Carleton District School Board 275 Chamberlain Avenue Ottawa ON	GEN
<b>Generator No:</b>	ON5896181		<b>Status:</b>		
<b>SIC Code:</b>	611110		<b>Co Admin:</b>		
<b>SIC Description:</b>	ELEMENTARY AND SECONDARY SCHOOLS		<b>Choice of Contact:</b>		
<b>Approval Years:</b>	2013		<b>Phone No Admin:</b>		
<b>PO Box No:</b>					
<b>Country:</b>					
<b><u>Detail(s)</u></b>					
<b>Waste Class:</b>	252				
<b>Waste Class Desc:</b>	WASTE OILS & LUBRICANTS				
<b>Waste Class:</b>	146				
<b>Waste Class Desc:</b>	OTHER SPECIFIED INORGANICS				
<b>Waste Class:</b>	148				
<b>Waste Class Desc:</b>	INORGANIC LABORATORY CHEMICALS				
<b>Waste Class:</b>	112				
<b>Waste Class Desc:</b>	ACID WASTE - HEAVY METALS				
<b>Waste Class:</b>	263				
<b>Waste Class Desc:</b>	ORGANIC LABORATORY CHEMICALS				
<b>Waste Class:</b>	145				
<b>Waste Class Desc:</b>	PAINT/PIGMENT/COATING RESIDUES				
<b>Waste Class:</b>	121				
<b>Waste Class Desc:</b>	ALKALINE WASTES - HEAVY METALS				
<a href="#">162</a>	12 of 20	E/252.5	77.9 / 2.15	OTTAWA BOARD OF EDUCATION OTTAWA BOARD OF EDUCATION 275 CHAMBERLAIN ST OTTAWA ON K1S 5E6	FSTH

Map Key	Number of Records	Direction/ Distance (m)	Elev/Diff (m)	Site	DB
<b>License Issue Date:</b> 9/14/1990 <b>Tank Status:</b> Licensed <b>Tank Status As Of:</b> December 2008 <b>Operation Type:</b> Private Fuel Outlet <b>Facility Type:</b> Gasoline Station - Self Serve					
<b>--Details--</b> <b>Status:</b> Active <b>Year of Installation:</b> 1989 <b>Corrosion Protection:</b> <b>Capacity:</b> 13638 <b>Tank Fuel Type:</b> Liquid Fuel Single Wall UST - Gasoline					
<a href="#">162</a>	13 of 20	E/252.5	77.9 / 2.15	OTTAWA BOARD OF EDUCATION OTTAWA BOARD OF EDUCATION 275 CHAMBERLAIN ST OTTAWA ON K1S 5E6	FSTH
<b>License Issue Date:</b> 6/4/1990 <b>Tank Status:</b> Licensed <b>Tank Status As Of:</b> December 2008 <b>Operation Type:</b> Private Fuel Outlet <b>Facility Type:</b> Gasoline Station - Self Serve					
<b>--Details--</b> <b>Status:</b> Active <b>Year of Installation:</b> 1990 <b>Corrosion Protection:</b> <b>Capacity:</b> 13600 <b>Tank Fuel Type:</b> Liquid Fuel Single Wall UST - Gasoline					
<a href="#">162</a>	14 of 20	E/252.5	77.9 / 2.15	Ottawa-Carleton District School Board 275 Chamberlain Avenue Ottawa ON K1S 5E6	GEN
<b>Generator No:</b> ON5896181 <b>SIC Code:</b> 611110 <b>SIC Description:</b> Elementary and Secondary Schools <b>Approval Years:</b> 07,08 <b>PO Box No:</b> <b>Country:</b>		<b>Status:</b> <b>Co Admin:</b> <b>Choice of Contact:</b> <b>Phone No Admin:</b> <b>Contam. Facility:</b> <b>MHSW Facility:</b>			
<b><u>Detail(s)</u></b>					
<b>Waste Class:</b> 145					
<b>Waste Class Desc:</b> PAINT/PIGMENT/COATING RESIDUES					
<b>Waste Class:</b> 112					
<b>Waste Class Desc:</b> ACID WASTE - HEAVY METALS					
<b>Waste Class:</b> 121					
<b>Waste Class Desc:</b> ALKALINE WASTES - HEAVY METALS					
<b>Waste Class:</b> 148					
<b>Waste Class Desc:</b> INORGANIC LABORATORY CHEMICALS					
<b>Waste Class:</b> 252					
<b>Waste Class Desc:</b> WASTE OILS & LUBRICANTS					

Map Key	Number of Records	Direction/ Distance (m)	Elev/Diff (m)	Site	DB
<b>Waste Class:</b>		263			
<b>Waste Class Desc:</b>		ORGANIC LABORATORY CHEMICALS			

[162](#)    15 of 20    *E/252.5*    77.9 / 2.15    **Ottawa-Carleton District School Board  
275 Chamberlain Avenue  
Ottawa ON K1S 5E6**    **GEN**

<b>Generator No:</b>	ON5896181	<b>Status:</b>	
<b>SIC Code:</b>	611110	<b>Co Admin:</b>	
<b>SIC Description:</b>	Elementary and Secondary Schools	<b>Choice of Contact:</b>	
<b>Approval Years:</b>	2009	<b>Phone No Admin:</b>	
<b>PO Box No:</b>		<b>Contam. Facility:</b>	
<b>Country:</b>		<b>MHSW Facility:</b>	

Detail(s)

<b>Waste Class:</b>	112
<b>Waste Class Desc:</b>	ACID WASTE - HEAVY METALS
<b>Waste Class:</b>	148
<b>Waste Class Desc:</b>	INORGANIC LABORATORY CHEMICALS
<b>Waste Class:</b>	252
<b>Waste Class Desc:</b>	WASTE OILS & LUBRICANTS
<b>Waste Class:</b>	263
<b>Waste Class Desc:</b>	ORGANIC LABORATORY CHEMICALS
<b>Waste Class:</b>	121
<b>Waste Class Desc:</b>	ALKALINE WASTES - HEAVY METALS
<b>Waste Class:</b>	145
<b>Waste Class Desc:</b>	PAINT/PIGMENT/COATING RESIDUES
<b>Waste Class:</b>	146
<b>Waste Class Desc:</b>	OTHER SPECIFIED INORGANICS

[162](#)    16 of 20    *E/252.5*    77.9 / 2.15    **Ottawa-Carleton District School Board  
275 Chamberlain Avenue  
Ottawa ON K1S 5E6**    **GEN**

<b>Generator No:</b>	ON5896181	<b>Status:</b>	
<b>SIC Code:</b>	611110	<b>Co Admin:</b>	
<b>SIC Description:</b>	Elementary and Secondary Schools	<b>Choice of Contact:</b>	
<b>Approval Years:</b>	2010	<b>Phone No Admin:</b>	
<b>PO Box No:</b>		<b>Contam. Facility:</b>	
<b>Country:</b>		<b>MHSW Facility:</b>	

Detail(s)

<b>Waste Class:</b>	263
<b>Waste Class Desc:</b>	ORGANIC LABORATORY CHEMICALS
<b>Waste Class:</b>	252
<b>Waste Class Desc:</b>	WASTE OILS & LUBRICANTS
<b>Waste Class:</b>	145
<b>Waste Class Desc:</b>	PAINT/PIGMENT/COATING RESIDUES
<b>Waste Class:</b>	146
<b>Waste Class Desc:</b>	OTHER SPECIFIED INORGANICS
<b>Waste Class:</b>	121

Map Key	Number of Records	Direction/ Distance (m)	Elev/Diff (m)	Site	DB
<b>Waste Class Desc:</b>		ALKALINE WASTES - HEAVY METALS			
<b>Waste Class:</b>		112			
<b>Waste Class Desc:</b>		ACID WASTE - HEAVY METALS			
<b>Waste Class:</b>		148			
<b>Waste Class Desc:</b>		INORGANIC LABORATORY CHEMICALS			
<a href="#">162</a>	17 of 20	E/252.5	77.9 / 2.15	Ottawa-Carleton District School Board 275 Chamberlain Avenue Ottawa ON K1S 5E6	GEN
<b>Generator No:</b>		ON5896181		<b>Status:</b>	
<b>SIC Code:</b>		611110		<b>Co Admin:</b>	
<b>SIC Description:</b>		Elementary and Secondary Schools		<b>Choice of Contact:</b>	
<b>Approval Years:</b>		2011		<b>Phone No Admin:</b>	
<b>PO Box No:</b>				<b>Contam. Facility:</b>	
<b>Country:</b>				<b>MHSW Facility:</b>	
<b><u>Detail(s)</u></b>					
<b>Waste Class:</b>		252			
<b>Waste Class Desc:</b>		WASTE OILS & LUBRICANTS			
<b>Waste Class:</b>		112			
<b>Waste Class Desc:</b>		ACID WASTE - HEAVY METALS			
<b>Waste Class:</b>		145			
<b>Waste Class Desc:</b>		PAINT/PIGMENT/COATING RESIDUES			
<b>Waste Class:</b>		146			
<b>Waste Class Desc:</b>		OTHER SPECIFIED INORGANICS			
<b>Waste Class:</b>		121			
<b>Waste Class Desc:</b>		ALKALINE WASTES - HEAVY METALS			
<b>Waste Class:</b>		148			
<b>Waste Class Desc:</b>		INORGANIC LABORATORY CHEMICALS			
<b>Waste Class:</b>		263			
<b>Waste Class Desc:</b>		ORGANIC LABORATORY CHEMICALS			
<a href="#">162</a>	18 of 20	E/252.5	77.9 / 2.15	OTTAWA BOARD OF EDUCATION OTTAWA BOARD OF EDUCATION 275 CHAMBERLAIN ST OTTAWA K1S 5E6 ON CA ON	FST
<b>Instance No:</b>		10902139		<b>Manufacturer:</b>	
<b>Status:</b>				<b>Serial No:</b>	
<b>Cont Name:</b>				<b>Ulc Standard:</b>	
<b>Instance Type:</b>		FS Liquid Fuel Tank		<b>Quantity:</b>	
<b>Item:</b>				<b>Unit of Measure:</b>	
<b>Item Description:</b>		FS Liquid Fuel Tank		<b>Fuel Type:</b> Gasoline	
<b>Tank Type:</b>		Single Wall UST		<b>Fuel Type2:</b> NULL	
<b>Install Date:</b>		1/9/1990		<b>Fuel Type3:</b> NULL	
<b>Install Year:</b>		1989		<b>Piping Steel:</b>	
<b>Years in Service:</b>				<b>Piping Galvanized:</b>	
<b>Model:</b>		NULL		<b>Tanks Single Wall St:</b>	
<b>Description:</b>				<b>Piping Underground:</b>	
<b>Capacity:</b>		13638		<b>No Underground:</b>	
<b>Tank Material:</b>		Steel		<b>Panam Related:</b>	
<b>Corrosion Protect:</b>		Sacrificial anode		<b>Panam Venue:</b>	

Map Key	Number of Records	Direction/ Distance (m)	Elev/Diff (m)	Site	DB
<b>Overfill Protect:</b>					
<b>Facility Type:</b>		FS Liquid Fuel Tank			
<b>Parent Facility Type:</b>		Fuels Safety Private Fuel Outlet - Self Serve			
<b>Facility Location:</b>					
<b>Device Installed Location:</b>		275 CHAMBERLAIN ST OTTAWA K1S 5E6 ON CA			
<b><u>Liquid Fuel Tank Details</u></b>					
<b>Overfill Protection:</b>					
<b>Owner Account Name:</b>		OTTAWA BOARD OF EDUCATION OTTAWA BOARD OF EDUCATION			
<b>Item:</b>		FS LIQUID FUEL TANK			

<a href="#">162</a>	19 of 20	E/252.5	77.9 / 2.15	OTTAWA BOARD OF EDUCATION OTTAWA BOARD OF EDUCATION 275 CHAMBERLAIN ST OTTAWA K1S 5E6 ON CA ON	FST
<b>Instance No:</b>		10902167		<b>Manufacturer:</b>	
<b>Status:</b>				<b>Serial No:</b>	
<b>Cont Name:</b>				<b>Ulc Standard:</b>	
<b>Instance Type:</b>		FS Liquid Fuel Tank		<b>Quantity:</b>	
<b>Item:</b>				<b>Unit of Measure:</b>	
<b>Item Description:</b>		FS Liquid Fuel Tank		<b>Fuel Type:</b> Gasoline	
<b>Tank Type:</b>		Single Wall UST		<b>Fuel Type2:</b> NULL	
<b>Install Date:</b>		5/24/1990		<b>Fuel Type3:</b> NULL	
<b>Install Year:</b>		1990		<b>Piping Steel:</b>	
<b>Years in Service:</b>				<b>Piping Galvanized:</b>	
<b>Model:</b>		NULL		<b>Tanks Single Wall St:</b>	
<b>Description:</b>				<b>Piping Underground:</b>	
<b>Capacity:</b>		13600		<b>No Underground:</b>	
<b>Tank Material:</b>		Steel		<b>Panam Related:</b>	
<b>Corrosion Protect:</b>		Impressed Current		<b>Panam Venue:</b>	
<b>Overfill Protect:</b>					
<b>Facility Type:</b>		FS Liquid Fuel Tank			
<b>Parent Facility Type:</b>		Fuels Safety Private Fuel Outlet - Self Serve			
<b>Facility Location:</b>					
<b>Device Installed Location:</b>		275 CHAMBERLAIN ST OTTAWA K1S 5E6 ON CA			
<b><u>Liquid Fuel Tank Details</u></b>					
<b>Overfill Protection:</b>					
<b>Owner Account Name:</b>		OTTAWA BOARD OF EDUCATION OTTAWA BOARD OF EDUCATION			
<b>Item:</b>		FS LIQUID FUEL TANK			

<a href="#">162</a>	20 of 20	E/252.5	77.9 / 2.15	Ottawa-Carleton District School Board 275 Chamberlain Avenue Ottawa ON K1S 5E6	GEN
<b>Generator No:</b>		ON5896181		<b>Status:</b>	
<b>SIC Code:</b>		611110		<b>Co Admin:</b>	
<b>SIC Description:</b>		Elementary and Secondary Schools		<b>Choice of Contact:</b>	
<b>Approval Years:</b>		2012		<b>Phone No Admin:</b>	
<b>PO Box No:</b>				<b>Contam. Facility:</b>	
<b>Country:</b>				<b>MHSW Facility:</b>	
<b><u>Detail(s)</u></b>					
<b>Waste Class:</b>		121			
<b>Waste Class Desc:</b>		ALKALINE WASTES - HEAVY METALS			
<b>Waste Class:</b>		145			

Map Key	Number of Records	Direction/ Distance (m)	Elev/Diff (m)	Site	DB
<b>Waste Class Desc:</b>		PAINT/PIGMENT/COATING RESIDUES			
<b>Waste Class:</b>		252			
<b>Waste Class Desc:</b>		WASTE OILS & LUBRICANTS			
<b>Waste Class:</b>		146			
<b>Waste Class Desc:</b>		OTHER SPECIFIED INORGANICS			
<b>Waste Class:</b>		263			
<b>Waste Class Desc:</b>		ORGANIC LABORATORY CHEMICALS			
<b>Waste Class:</b>		112			
<b>Waste Class Desc:</b>		ACID WASTE - HEAVY METALS			
<b>Waste Class:</b>		148			
<b>Waste Class Desc:</b>		INORGANIC LABORATORY CHEMICALS			

<a href="#">163</a>	1 of 1	E/254.9	77.9 / 2.15	ON	BORE
<b>Borehole ID:</b>	847487			<b>Inclin FLG:</b>	No
<b>OGF ID:</b>	215589145			<b>SP Status:</b>	Initial Entry
<b>Status:</b>	Decommissioned			<b>Surv Elev:</b>	No
<b>Type:</b>	Borehole			<b>Piezometer:</b>	No
<b>Use:</b>	Geotechnical/Geological Investigation			<b>Primary Name:</b>	
<b>Completion Date:</b>	17-AUG-1961			<b>Municipality:</b>	
<b>Static Water Level:</b>				<b>Lot:</b>	LOT F
<b>Primary Water Use:</b>				<b>Township:</b>	NEPEAN
<b>Sec. Water Use:</b>				<b>Latitude DD:</b>	45.405213
<b>Total Depth m:</b>	2.4			<b>Longitude DD:</b>	-75.700978
<b>Depth Ref:</b>	Ground Surface			<b>UTM Zone:</b>	18
<b>Depth Elev:</b>				<b>Easting:</b>	445143
<b>Drill Method:</b>	Power auger			<b>Northing:</b>	5028205
<b>Orig Ground Elev m:</b>	68.7			<b>Location Accuracy:</b>	
<b>Elev Reliabil Note:</b>				<b>Accuracy:</b>	Within 10 metres
<b>DEM Ground Elev m:</b>	76				
<b>Concession:</b>	BROKEN FRONT C				
<b>Location D:</b>					
<b>Survey D:</b>					
<b>Comments:</b>					

#### Borehole Geology Stratum

<b>Geology Stratum ID:</b>	6557713			<b>Mat Consistency:</b>	
<b>Top Depth:</b>	.9			<b>Material Moisture:</b>	
<b>Bottom Depth:</b>	2.4			<b>Material Texture:</b>	Fine
<b>Material Color:</b>				<b>Non Geo Mat Type:</b>	
<b>Material 1:</b>	Sand			<b>Geologic Formation:</b>	
<b>Material 2:</b>	Silt			<b>Geologic Group:</b>	
<b>Material 3:</b>				<b>Geologic Period:</b>	
<b>Material 4:</b>				<b>Depositional Gen:</b>	
<b>Gsc Material Description:</b>					
<b>Stratum Description:</b>	SILTY FINE SAND **Note: Many records provided by the department have a truncated [Stratum Description] field.				

<b>Geology Stratum ID:</b>	6557712			<b>Mat Consistency:</b>	
<b>Top Depth:</b>	0			<b>Material Moisture:</b>	
<b>Bottom Depth:</b>	.9			<b>Material Texture:</b>	
<b>Material Color:</b>				<b>Non Geo Mat Type:</b>	
<b>Material 1:</b>	Fill			<b>Geologic Formation:</b>	
<b>Material 2:</b>	Fine Sand			<b>Geologic Group:</b>	
<b>Material 3:</b>	Gravel			<b>Geologic Period:</b>	
<b>Material 4:</b>	Cinders			<b>Depositional Gen:</b>	
<b>Gsc Material Description:</b>					
<b>Stratum Description:</b>	FILL FINE SAND WITH GRAVEL AND CINDERS **Note: Many records provided by the department have a				



Map Key	Number of Records	Direction/ Distance (m)	Elev/Diff (m)	Site	DB
truncated [Stratum Description] field.					
<a href="#">164</a>	1 of 2	NW/254.9	76.0 / 0.24	ROBERT NORMAN 132 BELL ST N,,OTTAWA,ON,K1R 7C9,CA ON	PINC
<b>Incident Id:</b> <b>Incident No:</b> 1890798 <b>Incident Reported Dt:</b> 6/21/2016 <b>Type:</b> FS-Pipeline Incident <b>Status Code:</b> <b>Tank Status:</b> Pipeline Damage Reason Est <b>Task No:</b> <b>Spills Action Centre:</b> <b>Fuel Type:</b> <b>Fuel Occurrence Tp:</b> <b>Date of Occurrence:</b> <b>Occurrence Start Dt:</b> <b>Depth:</b> <b>Customer Acct Name:</b> ROBERT NORMAN <b>Incident Address:</b> 132 BELL ST N,,OTTAWA,ON,K1R 7C9,CA <b>Operation Type:</b> <b>Pipeline Type:</b> <b>Regulator Type:</b> <b>Summary:</b> <b>Reported By:</b> <b>Affiliation:</b> <b>Occurrence Desc:</b> <b>Damage Reason:</b> <b>Notes:</b>		<b>Pipe Material:</b> <b>Fuel Category:</b> <b>Health Impact:</b> <b>Environment Impact:</b> <b>Property Damage:</b> <b>Service Interrupt:</b> <b>Enforce Policy:</b> <b>Public Relation:</b> <b>Pipeline System:</b> <b>PSIG:</b> <b>Attribute Category:</b> <b>Regulator Location:</b> <b>Method Details:</b>			
<a href="#">164</a>	2 of 2	NW/254.9	76.0 / 0.24	132 Bell Street North Ottawa ON	SPL
<b>Ref No:</b> 4021-AB5Q7X <b>Site No:</b> NA <b>Incident Dt:</b> 2016/06/21 <b>Year:</b> <b>Incident Cause:</b> <b>Incident Event:</b> Leak/Break <b>Contaminant Code:</b> 35 <b>Contaminant Name:</b> METHANE GAS, COMPRESSED (NATURAL GAS) <b>Contaminant Limit 1:</b> <b>Contam Limit Freq 1:</b> <b>Contaminant UN No 1:</b> <b>Environment Impact:</b> <b>Nature of Impact:</b> <b>Receiving Medium:</b> <b>Receiving Env:</b> Air <b>MOE Response:</b> No <b>Dt MOE Arvl on Scn:</b> <b>MOE Reported Dt:</b> 2016/06/21 <b>Dt Document Closed:</b> 2016/08/10 <b>Incident Reason:</b> Operator/Human Error <b>Site Name:</b> Private Residence<UNOFFICIAL> <b>Site County/District:</b> <b>Site Geo Ref Meth:</b> <b>Incident Summary:</b> TSSA- 1/2" Plastic Service Line Strike, Made Safe- Hamilton <b>Contaminant Qty:</b> 0 other - see incident description		<b>Discharger Report:</b> <b>Material Group:</b> <b>Health/Env Conseq:</b> <b>Client Type:</b> <b>Sector Type:</b> Miscellaneous Industrial <b>Agency Involved:</b> <b>Nearest Watercourse:</b> <b>Site Address:</b> 132 Bell Street North <b>Site District Office:</b> <b>Site Postal Code:</b> <b>Site Region:</b> <b>Site Municipality:</b> Ottawa <b>Site Lot:</b> <b>Site Conc:</b> <b>Northing:</b> <b>Easting:</b> <b>Site Geo Ref Accu:</b> <b>Site Map Datum:</b> <b>SAC Action Class:</b> TSSA - Fuel Safety Branch - Hydrocarbon Fuel Release/Spill <b>Source Type:</b>			

Map Key	Number of Records	Direction/ Distance (m)	Elev/Diff (m)	Site	DB
<a href="#">165</a>	1 of 1	NNE/258.1	77.9 / 2.15	473 Bronson Ave Ottawa ON K1R 6J7	EHS
<b>Order No:</b>		20070716029		<b>Nearest Intersection:</b>	
<b>Status:</b>		C		<b>Municipality:</b>	
<b>Report Type:</b>		CAN - Complete Report		<b>Client Prov/State:</b>	
<b>Report Date:</b>		7/25/2007		<b>Search Radius (km):</b> 0.25	
<b>Date Received:</b>		7/16/2007		<b>X:</b> -75.703194	
<b>Previous Site Name:</b>				<b>Y:</b> 45.407562	
<b>Lot/Building Size:</b>					
<b>Additional Info Ordered:</b>					

Map Key	Number of Records	Direction/ Distance (m)	Elev/Diff (m)	Site	DB
<a href="#">166</a>	1 of 1	E/258.2	77.9 / 2.15	ON	WWIS
<b>Well ID:</b>		7332201		<b>Flowing (Y/N):</b>	
<b>Construction Date:</b>				<b>Flow Rate:</b>	
<b>Use 1st:</b>				<b>Data Entry Status:</b> Yes	
<b>Use 2nd:</b>				<b>Data Src:</b>	
<b>Final Well Status:</b>				<b>Date Received:</b> 25-Feb-2019 00:00:00	
<b>Water Type:</b>				<b>Selected Flag:</b> TRUE	
<b>Casing Material:</b>				<b>Abandonment Rec:</b>	
<b>Audit No:</b>		C01880		<b>Contractor:</b> 7148	
<b>Tag:</b>				<b>Form Version:</b> 6	
<b>Constructn Method:</b>				<b>Owner:</b>	
<b>Elevation (m):</b>				<b>County:</b> OTTAWA	
<b>Elevatn Reliability:</b>				<b>Lot:</b>	
<b>Depth to Bedrock:</b>				<b>Concession:</b>	
<b>Well Depth:</b>				<b>Concession Name:</b>	
<b>Overburden/Bedrock:</b>				<b>Easting NAD83:</b>	
<b>Pump Rate:</b>				<b>Northing NAD83:</b>	
<b>Static Water Level:</b>				<b>Zone:</b>	
<b>Clear/Cloudy:</b>				<b>UTM Reliability:</b>	
<b>Municipality:</b>		OTTAWA CITY			
<b>Site Info:</b>					

PDF URL (Map):

**Additional Detail(s) (Map)**

**Well Completed Date:** 2018/12/06  
**Year Completed:** 2018  
**Depth (m):**  
**Latitude:** 45.4045292373993  
**Longitude:** -75.7009316281402  
**Path:**

**Bore Hole Information**

<b>Bore Hole ID:</b>	1007549441	<b>Elevation:</b>	
<b>DP2BR:</b>		<b>Elevrc:</b>	
<b>Spatial Status:</b>		<b>Zone:</b>	18
<b>Code OB:</b>		<b>East83:</b>	445146.00
<b>Code OB Desc:</b>		<b>North83:</b>	5028129.00
<b>Open Hole:</b>		<b>Org CS:</b>	UTM83
<b>Cluster Kind:</b>		<b>UTMRC:</b>	4
<b>Date Completed:</b>	06-Dec-2018 00:00:00	<b>UTMRC Desc:</b>	margin of error : 30 m - 100 m
<b>Remarks:</b>		<b>Location Method:</b>	wwr
<b>Elevrc Desc:</b>			
<b>Location Source Date:</b>			
<b>Improvement Location Source:</b>			

Map Key	Number of Records	Direction/ Distance (m)	Elev/Diff (m)	Site	DB
<i>Improvement Location Method:</i>					
<i>Source Revision Comment:</i>					
<i>Supplier Comment:</i>					
<b>Links</b>					
<b>Bore Hole ID:</b>	1007549441			<b>Tag No:</b>	
<b>Depth M:</b>				<b>Contractor:</b>	7148
<b>Year Completed:</b>	2018			<b>Path:</b>	
<b>Well Completed Dt:</b>	2018/12/06			<b>Latitude:</b>	45.4045292373993
<b>Audit No:</b>	C01880			<b>Longitude:</b>	-75.7009316281402

<a href="#">167</a>	1 of 1	NNW/263.9	76.9 / 1.18	211 ARTHUR STREET OTTAWA ON	HINC
<b>External File Num:</b>	FS INC 0902-00748				
<b>Fuel Occurrence Type:</b>	Pipeline Strike				
<b>Date of Occurrence:</b>	2/9/2009				
<b>Fuel Type Involved:</b>	Natural Gas				
<b>Status Desc:</b>	Completed - No Action Required				
<b>Job Type Desc:</b>	Incident/Near-Miss Occurrence (FS)				
<b>Oper. Type Involved:</b>	Construction Site (pipeline strike)				
<b>Service Interruptions:</b>	No				
<b>Property Damage:</b>	No				
<b>Fuel Life Cycle Stage:</b>	Transmission, Distribution and Transportation				
<b>Root Cause:</b>					
<b>Reported Details:</b>					
<b>Fuel Category:</b>	Gaseous Fuel				
<b>Occurrence Type:</b>	Incident				
<b>Affiliation:</b>	Industry Stakeholder (Licensee/Registration/Certificate Holder, Facility Owner, etc.)				
<b>County Name:</b>	Ottawa				
<b>Approx. Quant. Rel:</b>					
<b>Nearby body of water:</b>					
<b>Enter Drainage Syst.:</b>					
<b>Approx. Quant. Unit:</b>					
<b>Environmental Impact:</b>					

<a href="#">168</a>	1 of 1	E/264.6	77.9 / 2.15	458 Catherine Street Ottawa ON K1R 5T7	EHS
<b>Order No:</b>	22031800239		<b>Nearest Intersection:</b>		
<b>Status:</b>	C		<b>Municipality:</b>		
<b>Report Type:</b>	Custom Report		<b>Client Prov/State:</b> ON		
<b>Report Date:</b>	21-MAR-22		<b>Search Radius (km):</b> .25		
<b>Date Received:</b>	18-MAR-22		<b>X:</b> -75.70095857		
<b>Previous Site Name:</b>			<b>Y:</b> 45.40554658		
<b>Lot/Building Size:</b>					
<b>Additional Info Ordered:</b>					

<a href="#">169</a>	1 of 1	ESE/265.1	77.9 / 2.15	Enbridge Gas Distribution Inc. 349 Chamberlain Street Ottawa ON	SPL
<b>Ref No:</b>	2388-87SVGGM		<b>Discharger Report:</b>		
<b>Site No:</b>			<b>Material Group:</b>		
<b>Incident Dt:</b>			<b>Health/Env Conseq:</b>		
<b>Year:</b>			<b>Client Type:</b>		
<b>Incident Cause:</b>	Pipe Or Hose Leak		<b>Sector Type:</b> Pipeline		
<b>Incident Event:</b>			<b>Agency Involved:</b>		
<b>Contaminant Code:</b>	35		<b>Nearest Watercourse:</b>		
<b>Contaminant Name:</b>	NATURAL GAS (METHANE)		<b>Site Address:</b>		

Map Key	Number of Records	Direction/ Distance (m)	Elev/Diff (m)	Site	DB
<b>Contaminant Limit 1:</b> <b>Contam Limit Freq 1:</b> <b>Contaminant UN No 1:</b> <b>Environment Impact:</b> Confirmed <b>Nature of Impact:</b> Air Pollution <b>Receiving Medium:</b> <b>Receiving Env:</b> <b>MOE Response:</b> Referral to others <b>Dt MOE Arvl on Scn:</b> <b>MOE Reported Dt:</b> 7/28/2010 <b>Dt Document Closed:</b> 9/18/2010 <b>Incident Reason:</b> Negligence (Apparent) - Caused by lack of diligence  <b>Site Name:</b> Residence<UNOFFICIAL> <b>Site County/District:</b> <b>Site Geo Ref Meth:</b> <b>Incident Summary:</b> TSSA - 0.5" service damage by homeowner w/evac <b>Contaminant Qty:</b> 0 other - see incident description				<b>Site District Office:</b> <b>Site Postal Code:</b> <b>Site Region:</b> <b>Site Municipality:</b> <b>Site Lot:</b> <b>Site Conc:</b> <b>Northing:</b> <b>Easting:</b> <b>Site Geo Ref Accu:</b> <b>Site Map Datum:</b> <b>SAC Action Class:</b> TSSA - Fuel Safety Branch <b>Source Type:</b>	

<a href="#">170</a>	1 of 1	ESE/267.8	77.9 / 2.15	644 Bronson Ave. Ottawa ON	EHS
<b>Order No:</b> 20170206022 <b>Status:</b> C <b>Report Type:</b> RSC Report (Urban) <b>Report Date:</b> 10-FEB-17 <b>Date Received:</b> 06-FEB-17 <b>Previous Site Name:</b> <b>Lot/Building Size:</b> <b>Additional Info Ordered:</b> Fire Insur. Maps and/or Site Plans; Aerial Photos				<b>Nearest Intersection:</b> <b>Municipality:</b> <b>Client Prov/State:</b> ON <b>Search Radius (km):</b> .3 <b>X:</b> -75.701472 <b>Y:</b> 45.403405	

<a href="#">171</a>	1 of 1	NNE/268.1	77.9 / 2.15	ON	BORE
<b>Borehole ID:</b> 613165 <b>OGF ID:</b> 215514468 <b>Status:</b> <b>Type:</b> Borehole <b>Use:</b> <b>Completion Date:</b> SEP-1933 <b>Static Water Level:</b> <b>Primary Water Use:</b> <b>Sec. Water Use:</b> <b>Total Depth m:</b> -999 <b>Depth Ref:</b> Ground Surface <b>Depth Elev:</b> <b>Drill Method:</b> <b>Orig Ground Elev m:</b> 71.6 <b>Elev Reliabil Note:</b> <b>DEM Ground Elev m:</b> 68.8 <b>Concession:</b> <b>Location D:</b> <b>Survey D:</b> <b>Comments:</b>				<b>Inclin FLG:</b> No <b>SP Status:</b> Initial Entry <b>Surv Elev:</b> No <b>Piezometer:</b> No <b>Primary Name:</b> <b>Municipality:</b> <b>Lot:</b> <b>Township:</b> <b>Latitude DD:</b> 45.407605 <b>Longitude DD:</b> -75.703082 <b>UTM Zone:</b> 18 <b>Easting:</b> 444981 <b>Northing:</b> 5028472 <b>Location Accuracy:</b> <b>Accuracy:</b> Not Applicable	
<b><u>Borehole Geology Stratum</u></b>					
<b>Geology Stratum ID:</b> 218393975 <b>Top Depth:</b> 1.2 <b>Bottom Depth:</b> <b>Material Color:</b> Grey				<b>Mat Consistency:</b> Hard <b>Material Moisture:</b> <b>Material Texture:</b> <b>Non Geo Mat Type:</b>	

Map Key	Number of Records	Direction/ Distance (m)	Elev/Diff (m)	Site	DB
<b>Material 1:</b> <b>Material 2:</b> <b>Material 3:</b> <b>Material 4:</b> <b>Gsc Material Description:</b> <b>Stratum Description:</b>	Bedrock			<b>Geologic Formation:</b> <b>Geologic Group:</b> <b>Geologic Period:</b> <b>Depositional Gen:</b>	
		BEDROCK. IAL. CLAY. GREY,HARD. CLAY. GREY,VERY SOFT. FF. SILT. SOFT. CLAY. GREY,ST			**Note: Many records provided by the department have a truncated [Stratum Description] field.
<b>Geology Stratum ID:</b> <b>Top Depth:</b> <b>Bottom Depth:</b> <b>Material Color:</b> <b>Material 1:</b> <b>Material 2:</b> <b>Material 3:</b> <b>Material 4:</b> <b>Gsc Material Description:</b> <b>Stratum Description:</b>	218393974 0 1.2			<b>Mat Consistency:</b> <b>Material Moisture:</b> <b>Material Texture:</b> <b>Non Geo Mat Type:</b> <b>Geologic Formation:</b> <b>Geologic Group:</b> <b>Geologic Period:</b> <b>Depositional Gen:</b>	
		SAND. SAND Gravel			
<b>Source</b>					
<b>Source Type:</b> <b>Source Orig:</b> <b>Source Date:</b> <b>Confidence:</b> <b>Observatio:</b> <b>Source Name:</b> <b>Source Details:</b> <b>Confiden 1:</b>	Data Survey Geological Survey of Canada 1956-1972 H			<b>Source Appl:</b> <b>Source Iden:</b> <b>Scale or Res:</b> <b>Horizontal:</b> <b>Verticalda:</b>	Spatial/Tabular 1 Varies NAD27 Mean Average Sea Level
		Urban Geology Automated Information System (UGAIS) File: OTTAWA2.txt RecordID: 056730 NTS_Sheet: 31G05G Logged by professional. Exact and complete description of material and properties.			
<b>Source List</b>					
<b>Source Identifier:</b> <b>Source Type:</b> <b>Source Date:</b> <b>Scale or Resolution:</b> <b>Source Name:</b> <b>Source Originators:</b>	1 Data Survey 1956-1972 Varies			<b>Horizontal Datum:</b> <b>Vertical Datum:</b> <b>Projection Name:</b>	NAD27 Mean Average Sea Level Universal Transverse Mercator
		Urban Geology Automated Information System (UGAIS) Geological Survey of Canada			
<b>172</b>	<b>1 of 1</b>	<b>SW/268.1</b>	<b>70.9 / -4.82</b>	<b>555 BOOTH ST OTTAWA ON</b>	<b>WWIS</b>
<b>Well ID:</b> <b>Construction Date:</b> <b>Use 1st:</b> <b>Use 2nd:</b> <b>Final Well Status:</b> <b>Water Type:</b> <b>Casing Material:</b> <b>Audit No:</b> <b>Tag:</b> <b>Constructn Method:</b> <b>Elevation (m):</b> <b>Elevatn Reliabilty:</b> <b>Depth to Bedrock:</b> <b>Well Depth:</b> <b>Overburden/Bedrock:</b> <b>Pump Rate:</b> <b>Static Water Level:</b> <b>Clear/Cloudy:</b> <b>Municipality:</b> <b>Site Info:</b>	7291183			<b>Flowing (Y/N):</b> <b>Flow Rate:</b> <b>Data Entry Status:</b> <b>Data Src:</b> <b>Date Received:</b> <b>Selected Flag:</b> <b>Abandonment Rec:</b> <b>Contractor:</b> <b>Form Version:</b> <b>Owner:</b> <b>County:</b> <b>Lot:</b> <b>Concession:</b> <b>Concession Name:</b> <b>Easting NAD83:</b> <b>Northing NAD83:</b> <b>Zone:</b> <b>UTM Reliability:</b>	28-Jul-2017 00:00:00 TRUE Yes 7241 7 OTTAWA
		Test Hole Monitoring Abandoned-Other			
		Z247743			
		NEPEAN TOWNSHIP			

Map Key	Number of Records	Direction/ Distance (m)	Elev/Diff (m)	Site	DB
<b>PDF URL (Map):</b>					
<b><u>Additional Detail(s) (Map)</u></b>					
<b>Well Completed Date:</b>		2017/05/26			
<b>Year Completed:</b>		2017			
<b>Depth (m):</b>					
<b>Latitude:</b>		45.402703952485			
<b>Longitude:</b>		-75.7064545897739			
<b>Path:</b>					
<b><u>Bore Hole Information</u></b>					
<b>Bore Hole ID:</b>	1006676760			<b>Elevation:</b>	
<b>DP2BR:</b>				<b>Elevrc:</b>	
<b>Spatial Status:</b>				<b>Zone:</b>	18
<b>Code OB:</b>				<b>East83:</b>	444712.00
<b>Code OB Desc:</b>				<b>North83:</b>	5027930.00
<b>Open Hole:</b>				<b>Org CS:</b>	UTM83
<b>Cluster Kind:</b>				<b>UTMRC:</b>	4
<b>Date Completed:</b>	26-May-2017 00:00:00			<b>UTMRC Desc:</b>	margin of error : 30 m - 100 m
<b>Remarks:</b>				<b>Location Method:</b>	wwr
<b>Elevrc Desc:</b>					
<b>Location Source Date:</b>					
<b>Improvement Location Source:</b>					
<b>Improvement Location Method:</b>					
<b>Source Revision Comment:</b>					
<b>Supplier Comment:</b>					
<b><u>Annular Space/Abandonment Sealing Record</u></b>					
<b>Plug ID:</b>	1006815640				
<b>Layer:</b>	1				
<b>Plug From:</b>	0.0				
<b>Plug To:</b>	1.0				
<b>Plug Depth UOM:</b>	ft				
<b><u>Annular Space/Abandonment Sealing Record</u></b>					
<b>Plug ID:</b>	1006815641				
<b>Layer:</b>	2				
<b>Plug From:</b>	1.0				
<b>Plug To:</b>	2.0				
<b>Plug Depth UOM:</b>	ft				
<b><u>Annular Space/Abandonment Sealing Record</u></b>					
<b>Plug ID:</b>	1006815642				
<b>Layer:</b>	3				
<b>Plug From:</b>	2.0				
<b>Plug To:</b>	20.0				
<b>Plug Depth UOM:</b>	ft				
<b><u>Method of Construction &amp; Well Use</u></b>					
<b>Method Construction ID:</b>	1006815639				
<b>Method Construction Code:</b>	B				

<b>Map Key</b>	<b>Number of Records</b>	<b>Direction/ Distance (m)</b>	<b>Elev/Diff (m)</b>	<b>Site</b>	<b>DB</b>
<b>Method Construction:</b>		Other Method			
<b>Other Method Construction:</b>		HANDPULL			
<b><u>Pipe Information</u></b>					
<b>Pipe ID:</b>		1006815631			
<b>Casing No:</b>		0			
<b>Comment:</b>					
<b>Alt Name:</b>					
<b><u>Construction Record - Casing</u></b>					
<b>Casing ID:</b>		1006815635			
<b>Layer:</b>		1			
<b>Material:</b>		5			
<b>Open Hole or Material:</b>		PLASTIC			
<b>Depth From:</b>		0.0			
<b>Depth To:</b>		10.0			
<b>Casing Diameter:</b>		1.659999966621399			
<b>Casing Diameter UOM:</b>		inch			
<b>Casing Depth UOM:</b>		ft			
<b><u>Construction Record - Screen</u></b>					
<b>Screen ID:</b>		1006815636			
<b>Layer:</b>		1			
<b>Slot:</b>		10			
<b>Screen Top Depth:</b>		10.0			
<b>Screen End Depth:</b>		20.0			
<b>Screen Material:</b>		5			
<b>Screen Depth UOM:</b>		ft			
<b>Screen Diameter UOM:</b>		inch			
<b>Screen Diameter:</b>		1.899999976158142			
<b><u>Water Details</u></b>					
<b>Water ID:</b>		1006815634			
<b>Layer:</b>					
<b>Kind Code:</b>					
<b>Kind:</b>					
<b>Water Found Depth:</b>					
<b>Water Found Depth UOM:</b>		ft			
<b><u>Hole Diameter</u></b>					
<b>Hole ID:</b>		1006815633			
<b>Diameter:</b>					
<b>Depth From:</b>					
<b>Depth To:</b>					
<b>Hole Depth UOM:</b>		ft			
<b>Hole Diameter UOM:</b>		inch			
<b><u>Links</u></b>					
<b>Bore Hole ID:</b>		1006676760		<b>Tag No:</b>	
<b>Depth M:</b>				<b>Contractor:</b>	
<b>Year Completed:</b>		2017		7241	
<b>Well Completed Dt:</b>		2017/05/26		<b>Path:</b>	
<b>Audit No:</b>		Z247743		729\7291183.pdf	
				<b>Latitude:</b>	
				45.402703952485	
				<b>Longitude:</b>	
				-75.7064545897739	

Map Key	Number of Records	Direction/ Distance (m)	Elev/Diff (m)	Site	DB
<a href="#">173</a>	1 of 24	ESE/269.7	77.9 / 2.15	KEN WILLIAMS ESSO 644 BRONSON AV OTTAWA ON K1S4E9	PRT
<b>Location ID:</b> <b>Type:</b> <b>Expiry Date:</b> <b>Capacity (L):</b> <b>Licence #:</b>		10886 retail 1996-02-28 113650 0050684001			
<a href="#">173</a>	2 of 24	ESE/269.7	77.9 / 2.15	WILLIAMS ESSO 644 BRONSON AVE OTTAWA ON K1S4E9	RST
<b>Headcode:</b> <b>Headcode Desc:</b> <b>Phone:</b> <b>List Name:</b> <b>Description:</b>		1186800 Service Stations-Gasoline, Oil & Natural Gas 6132364146			
<a href="#">173</a>	3 of 24	ESE/269.7	77.9 / 2.15	KEN WILLIAMS ESSO 644 BRONSON AV OTTAWA ON K1S 4E9	DTNK
<b><u>Delisted Expired Fuel Safety Facilities</u></b>					
<b>Instance No:</b> <b>Status:</b> <b>Instance ID:</b> <b>Instance Type:</b> <b>Instance Creation Dt:</b> <b>Instance Install Dt:</b> <b>Item Description:</b> <b>Manufacturer:</b> <b>Model:</b> <b>Serial No:</b> <b>ULC Standard:</b> <b>Quantity:</b> <b>Unit of Measure:</b> <b>Overfill Prot Type:</b> <b>Creation Date:</b> <b>Next Periodic Str DT:</b> <b>TSSA Base Sched Cycle 2:</b> <b>TSSA Max Hazard Rank 1:</b> <b>TSSA Risk Based Periodic Yn:</b> <b>TSSA Volume of Directives:</b> <b>TSSA Periodic Exempt:</b> <b>TSSA Statutory Interval:</b> <b>TSSA Recd Insp Interva:</b> <b>TSSA Recd Tolerance:</b> <b>TSSA Program Area:</b> <b>TSSA Program Area 2:</b> <b>Description:</b> <b>Original Source:</b> <b>Record Date:</b>		9701825 EXPIRED FS Facility		<b>Expired Date:</b> <b>Max Hazard Rank:</b> <b>Facility Location:</b> <b>Facility Type:</b> <b>Fuel Type 2:</b> <b>Fuel Type 3:</b> <b>Panam Related:</b> <b>Panam Venue Nm:</b> <b>External Identifier:</b> <b>Item:</b> <b>Piping Steel:</b> <b>Piping Galvanized:</b> <b>Tank Single Wall St:</b> <b>Piping Underground:</b> <b>Tank Underground:</b> <b>Source:</b>	
				9/28/2002	
<a href="#">173</a>	4 of 24	ESE/269.7	77.9 / 2.15	KEN WILLIAMS ESSO 644 BRONSON AV OTTAWA ON	DTNK



Map Key	Number of Records	Direction/ Distance (m)	Elev/Diff (m)	Site	DB
<b><u>Delisted Expired Fuel Safety Facilities</u></b>					
<b>Instance No:</b>	10901568			<b>Expired Date:</b>	
<b>Status:</b>	EXPIRED			<b>Max Hazard Rank:</b>	
<b>Instance ID:</b>	50751			<b>Facility Location:</b>	
<b>Instance Type:</b>	FS Piping			<b>Facility Type:</b>	
<b>Instance Creation Dt:</b>				<b>Fuel Type 2:</b>	
<b>Instance Install Dt:</b>				<b>Fuel Type 3:</b>	
<b>Item Description:</b>				<b>Panam Related:</b>	
<b>Manufacturer:</b>				<b>Panam Venue Nm:</b>	
<b>Model:</b>				<b>External Identifier:</b>	
<b>Serial No:</b>				<b>Item:</b>	
<b>ULC Standard:</b>				<b>Piping Steel:</b>	
<b>Quantity:</b>				<b>Piping Galvanized:</b>	
<b>Unit of Measure:</b>				<b>Tank Single Wall St:</b>	
<b>Overfill Prot Type:</b>				<b>Piping Underground:</b>	
<b>Creation Date:</b>				<b>Tank Underground:</b>	
<b>Next Periodic Str DT:</b>				<b>Source:</b>	
<b>TSSA Base Sched Cycle 2:</b>					
<b>TSSAMax Hazard Rank 1:</b>					
<b>TSSA Risk Based Periodic Yn:</b>					
<b>TSSA Volume of Directives:</b>					
<b>TSSA Periodic Exempt:</b>					
<b>TSSA Statutory Interval:</b>					
<b>TSSA Recd Insp Interva:</b>					
<b>TSSA Recd Tolerance:</b>					
<b>TSSA Program Area:</b>					
<b>TSSA Program Area 2:</b>					
<b>Description:</b>		FS Piping			
<b>Original Source:</b>		EXP			
<b>Record Date:</b>		Up to Mar 2012			

<a href="#">173</a>	5 of 24	ESE/269.7	77.9 / 2.15	KEN WILLIAMS ESSO 644 BRONSON AV OTTAWA ON	DTNK
---------------------	---------	-----------	-------------	--	------

**Delisted Expired Fuel Safety Facilities**

<b>Instance No:</b>	10901538			<b>Expired Date:</b>	
<b>Status:</b>	EXPIRED			<b>Max Hazard Rank:</b>	
<b>Instance ID:</b>	51131			<b>Facility Location:</b>	
<b>Instance Type:</b>	FS Piping			<b>Facility Type:</b>	
<b>Instance Creation Dt:</b>				<b>Fuel Type 2:</b>	
<b>Instance Install Dt:</b>				<b>Fuel Type 3:</b>	
<b>Item Description:</b>				<b>Panam Related:</b>	
<b>Manufacturer:</b>				<b>Panam Venue Nm:</b>	
<b>Model:</b>				<b>External Identifier:</b>	
<b>Serial No:</b>				<b>Item:</b>	
<b>ULC Standard:</b>				<b>Piping Steel:</b>	
<b>Quantity:</b>				<b>Piping Galvanized:</b>	
<b>Unit of Measure:</b>				<b>Tank Single Wall St:</b>	
<b>Overfill Prot Type:</b>				<b>Piping Underground:</b>	
<b>Creation Date:</b>				<b>Tank Underground:</b>	
<b>Next Periodic Str DT:</b>				<b>Source:</b>	
<b>TSSA Base Sched Cycle 2:</b>					
<b>TSSAMax Hazard Rank 1:</b>					
<b>TSSA Risk Based Periodic Yn:</b>					
<b>TSSA Volume of Directives:</b>					

Map Key	Number of Records	Direction/ Distance (m)	Elev/Diff (m)	Site	DB
<b>TSSA Periodic Exempt:</b> <b>TSSA Statutory Interval:</b> <b>TSSA Recd Insp Interva:</b> <b>TSSA Recd Tolerance:</b> <b>TSSA Program Area:</b> <b>TSSA Program Area 2:</b> <b>Description:</b> FS Piping <b>Original Source:</b> EXP <b>Record Date:</b> Up to Mar 2012					
<a href="#">173</a>	6 of 24	ESE/269.7	77.9 / 2.15	KEN WILLIAMS ESSO 644 BRONSON AV OTTAWA ON	DTNK

**Delisted Expired Fuel Safety Facilities**

<b>Instance No:</b>	10901553	<b>Expired Date:</b>	
<b>Status:</b>	EXPIRED	<b>Max Hazard Rank:</b>	
<b>Instance ID:</b>	51386	<b>Facility Location:</b>	
<b>Instance Type:</b>	FS Piping	<b>Facility Type:</b>	
<b>Instance Creation Dt:</b>		<b>Fuel Type 2:</b>	
<b>Instance Install Dt:</b>		<b>Fuel Type 3:</b>	
<b>Item Description:</b>		<b>Panam Related:</b>	
<b>Manufacturer:</b>		<b>Panam Venue Nm:</b>	
<b>Model:</b>		<b>External Identifier:</b>	
<b>Serial No:</b>		<b>Item:</b>	
<b>ULC Standard:</b>		<b>Piping Steel:</b>	
<b>Quantity:</b>		<b>Piping Galvanized:</b>	
<b>Unit of Measure:</b>		<b>Tank Single Wall St:</b>	
<b>Overfill Prot Type:</b>		<b>Piping Underground:</b>	
<b>Creation Date:</b>		<b>Tank Underground:</b>	
<b>Next Periodic Str DT:</b>		<b>Source:</b>	
<b>TSSA Base Sched Cycle 2:</b>			
<b>TSSAMax Hazard Rank 1:</b>			
<b>TSSA Risk Based Periodic Yn:</b>			
<b>TSSA Volume of Directives:</b>			
<b>TSSA Periodic Exempt:</b>			
<b>TSSA Statutory Interval:</b>			
<b>TSSA Recd Insp Interva:</b>			
<b>TSSA Recd Tolerance:</b>			
<b>TSSA Program Area:</b>			
<b>TSSA Program Area 2:</b>			
<b>Description:</b>	FS Piping		
<b>Original Source:</b>	EXP		
<b>Record Date:</b>	Up to Mar 2012		

<a href="#">173</a>	7 of 24	ESE/269.7	77.9 / 2.15	Imperial Oil 644 Bronson Avenue Ottawa ON	GEN
<b>Generator No:</b>	ON8999238	<b>Status:</b>			
<b>SIC Code:</b>	447190	<b>Co Admin:</b>			
<b>SIC Description:</b>	Other Gasoline Stations	<b>Choice of Contact:</b>			
<b>Approval Years:</b>	2009	<b>Phone No Admin:</b>			
<b>PO Box No:</b>		<b>Contam. Facility:</b>			
<b>Country:</b>		<b>MHSW Facility:</b>			

**Detail(s)**

<b>Waste Class:</b>	221
<b>Waste Class Desc:</b>	LIGHT FUELS

Map Key	Number of Records	Direction/ Distance (m)	Elev/Diff (m)	Site	DB
<b>Waste Class:</b>		252			
<b>Waste Class Desc:</b>		WASTE OILS & LUBRICANTS			
<a href="#">173</a>	8 of 24	ESE/269.7	77.9 / 2.15	Imperial Oil 644 Bronson Avenue Ottawa ON	GEN
<b>Generator No:</b>	ON8999238			<b>Status:</b>	
<b>SIC Code:</b>	447190			<b>Co Admin:</b>	
<b>SIC Description:</b>	Other Gasoline Stations			<b>Choice of Contact:</b>	
<b>Approval Years:</b>	2010			<b>Phone No Admin:</b>	
<b>PO Box No:</b>				<b>Contam. Facility:</b>	
<b>Country:</b>				<b>MHSW Facility:</b>	
<b><u>Detail(s)</u></b>					
<b>Waste Class:</b>		221			
<b>Waste Class Desc:</b>		LIGHT FUELS			
<b>Waste Class:</b>		252			
<b>Waste Class Desc:</b>		WASTE OILS & LUBRICANTS			
<a href="#">173</a>	9 of 24	ESE/269.7	77.9 / 2.15	Imperial Oil 644 Bronson Avenue Ottawa ON	GEN
<b>Generator No:</b>	ON8999238			<b>Status:</b>	
<b>SIC Code:</b>	447190			<b>Co Admin:</b>	
<b>SIC Description:</b>	Other Gasoline Stations			<b>Choice of Contact:</b>	
<b>Approval Years:</b>	2011			<b>Phone No Admin:</b>	
<b>PO Box No:</b>				<b>Contam. Facility:</b>	
<b>Country:</b>				<b>MHSW Facility:</b>	
<b><u>Detail(s)</u></b>					
<b>Waste Class:</b>		252			
<b>Waste Class Desc:</b>		WASTE OILS & LUBRICANTS			
<b>Waste Class:</b>		221			
<b>Waste Class Desc:</b>		LIGHT FUELS			
<a href="#">173</a>	10 of 24	ESE/269.7	77.9 / 2.15	Imperial Oil 644 Bronson Avenue Ottawa ON	GEN
<b>Generator No:</b>	ON8999238			<b>Status:</b>	
<b>SIC Code:</b>	447190			<b>Co Admin:</b>	
<b>SIC Description:</b>				<b>Choice of Contact:</b>	
<b>Approval Years:</b>	2013			<b>Phone No Admin:</b>	
<b>PO Box No:</b>				<b>Contam. Facility:</b>	
<b>Country:</b>				<b>MHSW Facility:</b>	
<b><u>Detail(s)</u></b>					
<b>Waste Class:</b>		251			
<b>Waste Class Desc:</b>		OIL SKIMMINGS & SLUDGES			
<b>Waste Class:</b>		252			
<b>Waste Class Desc:</b>		WASTE OILS & LUBRICANTS			

Map Key	Number of Records	Direction/ Distance (m)	Elev/Diff (m)	Site	DB
Waste Class:		221			
Waste Class Desc:		LIGHT FUELS			

[173](#) 11 of 24 ESE/269.7 77.9 / 2.15 KEN WILLIAMS ESSO 644 BRONSON AV OTTAWA K1S 4E9 ON CA ON DTNK

Delisted Expired Fuel Safety Facilities

<b>Instance No:</b>	10901529	<b>Expired Date:</b>	
<b>Status:</b>	EXPIRED	<b>Max Hazard Rank:</b>	NULL
<b>Instance ID:</b>		<b>Facility Location:</b>	644 BRONSON AV OTTAWA K1S 4E9 ON CA
<b>Instance Type:</b>		<b>Facility Type:</b>	FS LIQUID FUEL TANK
<b>Instance Creation Dt:</b>	7/19/2000 8:15:15 PM	<b>Fuel Type 2:</b>	NULL
<b>Instance Install Dt:</b>	9/27/2002	<b>Fuel Type 3:</b>	NULL
<b>Item Description:</b>	FS Liquid Fuel Tank	<b>Panam Related:</b>	NULL
<b>Manufacturer:</b>	NULL	<b>Panam Venue Nm:</b>	NULL
<b>Model:</b>	NULL	<b>External Identifier:</b>	NULL
<b>Serial No:</b>	NULL	<b>Item:</b>	
<b>ULC Standard:</b>	NULL	<b>Piping Steel:</b>	
<b>Quantity:</b>	1	<b>Piping Galvanized:</b>	
<b>Unit of Measure:</b>	EA	<b>Tank Single Wall St:</b>	
<b>Overfill Prot Type:</b>	NULL	<b>Piping Underground:</b>	
<b>Creation Date:</b>	7/5/2009 1:22:04 AM	<b>Tank Underground:</b>	
<b>Next Periodic Str DT:</b>	NULL	<b>Source:</b>	FS Liquid Fuel Tank
<b>TSSA Base Sched Cycle 2:</b>	NULL		
<b>TSSAMax Hazard Rank 1:</b>	NULL		
<b>TSSA Risk Based Periodic Yn:</b>	NULL		
<b>TSSA Volume of Directives:</b>	NULL		
<b>TSSA Periodic Exempt:</b>	NULL		
<b>TSSA Statutory Interval:</b>	NULL		
<b>TSSA Recd Insp Interva:</b>	NULL		
<b>TSSA Recd Tolerance:</b>	NULL		
<b>TSSA Program Area:</b>	NULL		
<b>TSSA Program Area 2:</b>	NULL		
<b>Description:</b>	REMOVED MARCH 7 & 8/02		
<b>Original Source:</b>	EXP		
<b>Record Date:</b>	31-JUL-2020		

[173](#) 12 of 24 ESE/269.7 77.9 / 2.15 KEN WILLIAMS ESSO 644 BRONSON AV OTTAWA K1S 4E9 ON CA ON DTNK

Delisted Expired Fuel Safety Facilities

<b>Instance No:</b>	10901562	<b>Expired Date:</b>	
<b>Status:</b>	EXPIRED	<b>Max Hazard Rank:</b>	NULL
<b>Instance ID:</b>		<b>Facility Location:</b>	644 BRONSON AV OTTAWA K1S 4E9 ON CA
<b>Instance Type:</b>		<b>Facility Type:</b>	FS LIQUID FUEL TANK
<b>Instance Creation Dt:</b>	7/19/2000 8:15:15 PM	<b>Fuel Type 2:</b>	NULL
<b>Instance Install Dt:</b>	9/27/2002	<b>Fuel Type 3:</b>	NULL
<b>Item Description:</b>	FS Liquid Fuel Tank	<b>Panam Related:</b>	NULL
<b>Manufacturer:</b>	NULL	<b>Panam Venue Nm:</b>	NULL
<b>Model:</b>	NULL	<b>External Identifier:</b>	NULL
<b>Serial No:</b>	NULL	<b>Item:</b>	
<b>ULC Standard:</b>	NULL	<b>Piping Steel:</b>	
<b>Quantity:</b>	1	<b>Piping Galvanized:</b>	
<b>Unit of Measure:</b>	EA	<b>Tank Single Wall St:</b>	
<b>Overfill Prot Type:</b>	NULL	<b>Piping Underground:</b>	

Map Key	Number of Records	Direction/ Distance (m)	Elev/Diff (m)	Site	DB
<b>Creation Date:</b>		7/5/2009 1:22:05 AM		<b>Tank Underground:</b>	
<b>Next Periodic Str DT:</b>		NULL		<b>Source:</b>	FS Liquid Fuel Tank
<b>TSSA Base Sched Cycle 2:</b>		NULL			
<b>TSSAMax Hazard Rank 1:</b>		NULL			
<b>TSSA Risk Based Periodic Yn:</b>		NULL			
<b>TSSA Volume of Directives:</b>		NULL			
<b>TSSA Periodic Exempt:</b>		NULL			
<b>TSSA Statutory Interval:</b>		NULL			
<b>TSSA Recd Insp Interva:</b>		NULL			
<b>TSSA Recd Tolerance:</b>		NULL			
<b>TSSA Program Area:</b>		NULL			
<b>TSSA Program Area 2:</b>		NULL			
<b>Description:</b>		REMOVED MARCH 7 & 8/02			
<b>Original Source:</b>		EXP			
<b>Record Date:</b>		31-JUL-2020			

[173](#)    13 of 24    *ESE/269.7*    77.9 / 2.15    **KEN WILLIAMS ESSO**  
**644 BRONSON AV OTTAWA K1S 4E9 ON CA**  
**ON**    **DTNK**

**Delisted Expired Fuel Safety Facilities**

<b>Instance No:</b>	10901546	<b>Expired Date:</b>	NULL
<b>Status:</b>	EXPIRED	<b>Max Hazard Rank:</b>	NULL
<b>Instance ID:</b>		<b>Facility Location:</b>	644 BRONSON AV OTTAWA K1S 4E9 ON CA
<b>Instance Type:</b>		<b>Facility Type:</b>	FS LIQUID FUEL TANK
<b>Instance Creation Dt:</b>	7/19/2000 8:15:15 PM	<b>Fuel Type 2:</b>	NULL
<b>Instance Install Dt:</b>	9/27/2002	<b>Fuel Type 3:</b>	NULL
<b>Item Description:</b>	FS Liquid Fuel Tank	<b>Panam Related:</b>	NULL
<b>Manufacturer:</b>	NULL	<b>Panam Venue Nm:</b>	NULL
<b>Model:</b>	NULL	<b>External Identifier:</b>	NULL
<b>Serial No:</b>	NULL	<b>Item:</b>	
<b>ULC Standard:</b>	NULL	<b>Piping Steel:</b>	
<b>Quantity:</b>	1	<b>Piping Galvanized:</b>	
<b>Unit of Measure:</b>	EA	<b>Tank Single Wall St:</b>	
<b>Overfill Prot Type:</b>	NULL	<b>Piping Underground:</b>	
<b>Creation Date:</b>	7/5/2009 1:22:06 AM	<b>Tank Underground:</b>	
<b>Next Periodic Str DT:</b>	NULL	<b>Source:</b>	FS Liquid Fuel Tank
<b>TSSA Base Sched Cycle 2:</b>	NULL		
<b>TSSAMax Hazard Rank 1:</b>	NULL		
<b>TSSA Risk Based Periodic Yn:</b>	NULL		
<b>TSSA Volume of Directives:</b>	NULL		
<b>TSSA Periodic Exempt:</b>	NULL		
<b>TSSA Statutory Interval:</b>	NULL		
<b>TSSA Recd Insp Interva:</b>	NULL		
<b>TSSA Recd Tolerance:</b>	NULL		
<b>TSSA Program Area:</b>	NULL		
<b>TSSA Program Area 2:</b>	NULL		
<b>Description:</b>	REMOVED MARCH 7 & 8/02		
<b>Original Source:</b>	EXP		
<b>Record Date:</b>	31-JUL-2020		

[173](#)    14 of 24    *ESE/269.7*    77.9 / 2.15    **Imperial Oil**  
**644 Bronson Avenue**  
**Ottawa ON K1S 4E9**    **GEN**

<b>Generator No:</b>	ON8999238	<b>Status:</b>	
<b>SIC Code:</b>	447190	<b>Co Admin:</b>	JESSICA J SNELGROVE
<b>SIC Description:</b>	447190	<b>Choice of Contact:</b>	CO_OFFICIAL
<b>Approval Years:</b>	2016	<b>Phone No Admin:</b>	587-476-5087 Ext.
<b>PO Box No:</b>		<b>Contam. Facility:</b>	Yes

Map Key	Number of Records	Direction/ Distance (m)	Elev/Diff (m)	Site	DB
<b>Country:</b> Canada				<b>MHSW Facility:</b> No	
<b><u>Detail(s)</u></b>					
<b>Waste Class:</b> 221					
<b>Waste Class Desc:</b> LIGHT FUELS					
<b>Waste Class:</b> 251					
<b>Waste Class Desc:</b> OIL SKIMMINGS & SLUDGES					
<b>Waste Class:</b> 252					
<b>Waste Class Desc:</b> WASTE OILS & LUBRICANTS					
<a href="#">173</a>	15 of 24	ESE/269.7	77.9 / 2.15	Imperial Oil 644 Bronson Avenue Ottawa ON K1S 4E9	GEN
<b>Generator No:</b> ON8999238				<b>Status:</b>	
<b>SIC Code:</b> 447190				<b>Co Admin:</b> Nicole Bradley	
<b>SIC Description:</b> 447190				<b>Choice of Contact:</b> CO_ADMIN	
<b>Approval Years:</b> 2015				<b>Phone No Admin:</b> 519-652-0099 Ext.4301	
<b>PO Box No:</b>				<b>Contam. Facility:</b> Yes	
<b>Country:</b> Canada				<b>MHSW Facility:</b> No	
<b><u>Detail(s)</u></b>					
<b>Waste Class:</b> 251					
<b>Waste Class Desc:</b> OIL SKIMMINGS & SLUDGES					
<b>Waste Class:</b> 252					
<b>Waste Class Desc:</b> WASTE OILS & LUBRICANTS					
<b>Waste Class:</b> 221					
<b>Waste Class Desc:</b> LIGHT FUELS					
<a href="#">173</a>	16 of 24	ESE/269.7	77.9 / 2.15	Imperial Oil 644 Bronson Avenue Ottawa ON K1S 4E9	GEN
<b>Generator No:</b> ON8999238				<b>Status:</b>	
<b>SIC Code:</b> 447190				<b>Co Admin:</b> Eric Kelly	
<b>SIC Description:</b> 447190				<b>Choice of Contact:</b> CO_ADMIN	
<b>Approval Years:</b> 2014				<b>Phone No Admin:</b> 613-226-2456 Ext.333	
<b>PO Box No:</b>				<b>Contam. Facility:</b> Yes	
<b>Country:</b> Canada				<b>MHSW Facility:</b> No	
<b><u>Detail(s)</u></b>					
<b>Waste Class:</b> 252					
<b>Waste Class Desc:</b> WASTE OILS & LUBRICANTS					
<b>Waste Class:</b> 251					
<b>Waste Class Desc:</b> OIL SKIMMINGS & SLUDGES					
<b>Waste Class:</b> 221					
<b>Waste Class Desc:</b> LIGHT FUELS					
<a href="#">173</a>	17 of 24	ESE/269.7	77.9 / 2.15	Imperial Oil 644 Bronson Avenue Ottawa ON K1S 4E9	GEN

Map Key	Number of Records	Direction/ Distance (m)	Elev/Diff (m)	Site	DB
<b>Generator No:</b> <b>SIC Code:</b> <b>SIC Description:</b> <b>Approval Years:</b> <b>PO Box No:</b> <b>Country:</b>	ON8999238  As of Dec 2018  Canada			<b>Status:</b> <b>Co Admin:</b> <b>Choice of Contact:</b> <b>Phone No Admin:</b> <b>Contam. Facility:</b> <b>MHSW Facility:</b>	Registered
<b><u>Detail(s)</u></b>					
<b>Waste Class:</b> <b>Waste Class Desc:</b>	221 I Light fuels				
<b>Waste Class:</b> <b>Waste Class Desc:</b>	221 L Light fuels				
<b>Waste Class:</b> <b>Waste Class Desc:</b>	251 L Waste oils/sludges (petroleum based)				
<b>Waste Class:</b> <b>Waste Class Desc:</b>	252 L Waste crankcase oils and lubricants				
<a href="#">173</a>	18 of 24	ESE/269.7	77.9 / 2.15	Imperial Oil 644 Bronson Avenue Ottawa ON K1S 4E9	GEN
<b>Generator No:</b> <b>SIC Code:</b> <b>SIC Description:</b> <b>Approval Years:</b> <b>PO Box No:</b> <b>Country:</b>	ON8999238  As of Apr 2020  Canada			<b>Status:</b> <b>Co Admin:</b> <b>Choice of Contact:</b> <b>Phone No Admin:</b> <b>Contam. Facility:</b> <b>MHSW Facility:</b>	Registered
<b><u>Detail(s)</u></b>					
<b>Waste Class:</b> <b>Waste Class Desc:</b>	221 I Light fuels				
<b>Waste Class:</b> <b>Waste Class Desc:</b>	221 L Light fuels				
<b>Waste Class:</b> <b>Waste Class Desc:</b>	252 L Waste crankcase oils and lubricants				
<b>Waste Class:</b> <b>Waste Class Desc:</b>	251 L Waste oils/sludges (petroleum based)				
<a href="#">173</a>	19 of 24	ESE/269.7	77.9 / 2.15	KEN WILLIAMS ESSO 644 BRONSON AV OTTAWA K1S 4E9 ON CA ON	FST
<b>Instance No:</b> <b>Status:</b> <b>Cont Name:</b> <b>Instance Type:</b> <b>Item:</b> <b>Item Description:</b> <b>Tank Type:</b> <b>Install Date:</b> <b>Install Year:</b> <b>Years in Service:</b> <b>Model:</b> <b>Description:</b> <b>Capacity:</b>	10901546     FS Liquid Fuel Tank Liquid Fuel Single Wall UST 9/27/2002 1983  NULL  45460			<b>Manufacturer:</b> <b>Serial No:</b> <b>Ulc Standard:</b> <b>Quantity:</b> <b>Unit of Measure:</b> <b>Fuel Type:</b> <b>Fuel Type2:</b> <b>Fuel Type3:</b> <b>Piping Steel:</b> <b>Piping Galvanized:</b> <b>Tanks Single Wall St:</b> <b>Piping Underground:</b> <b>No Underground:</b>	Gasoline NULL NULL

Map Key	Number of Records	Direction/ Distance (m)	Elev/Diff (m)	Site	DB
<b>Tank Material:</b> Fiberglass (FRP) <b>Corrosion Protect:</b> Fiberglass <b>Overfill Protect:</b> <b>Facility Type:</b> FS Liquid Fuel Tank <b>Parent Facility Type:</b> <b>Facility Location:</b> <b>Device Installed Location:</b> 644 BRONSON AV OTTAWA K1S 4E9 ON CA				<b>Panam Related:</b> <b>Panam Venue:</b>	
<b><u>Liquid Fuel Tank Details</u></b>					
<b>Overfill Protection:</b> <b>Owner Account Name:</b> KEN WILLIAMS ESSO <b>Item:</b> FS LIQUID FUEL TANK					
<a href="#">173</a>	20 of 24	ESE/269.7	77.9 / 2.15	KEN WILLIAMS ESSO 644 BRONSON AV OTTAWA K1S 4E9 ON CA ON	FST
<b>Instance No:</b> 10901529 <b>Status:</b> <b>Cont Name:</b> <b>Instance Type:</b> <b>Item:</b> <b>Item Description:</b> FS Liquid Fuel Tank <b>Tank Type:</b> Liquid Fuel Single Wall UST <b>Install Date:</b> 9/27/2002 <b>Install Year:</b> 1983 <b>Years in Service:</b> <b>Model:</b> NULL <b>Description:</b> <b>Capacity:</b> 22730 <b>Tank Material:</b> Fiberglass (FRP) <b>Corrosion Protect:</b> Fiberglass <b>Overfill Protect:</b> <b>Facility Type:</b> FS Liquid Fuel Tank <b>Parent Facility Type:</b> <b>Facility Location:</b> <b>Device Installed Location:</b> 644 BRONSON AV OTTAWA K1S 4E9 ON CA				<b>Manufacturer:</b> <b>Serial No:</b> <b>Ulc Standard:</b> <b>Quantity:</b> <b>Unit of Measure:</b> <b>Fuel Type:</b> Gasoline <b>Fuel Type2:</b> NULL <b>Fuel Type3:</b> NULL <b>Piping Steel:</b> <b>Piping Galvanized:</b> <b>Tanks Single Wall St:</b> <b>Piping Underground:</b> <b>No Underground:</b> <b>Panam Related:</b> <b>Panam Venue:</b>	
<b><u>Liquid Fuel Tank Details</u></b>					
<b>Overfill Protection:</b> <b>Owner Account Name:</b> KEN WILLIAMS ESSO <b>Item:</b> FS LIQUID FUEL TANK					

<a href="#">173</a>	21 of 24	ESE/269.7	77.9 / 2.15	KEN WILLIAMS ESSO 644 BRONSON AV OTTAWA K1S 4E9 ON CA ON	FST
<b>Instance No:</b> 10901562 <b>Status:</b> <b>Cont Name:</b> <b>Instance Type:</b> <b>Item:</b> <b>Item Description:</b> FS Liquid Fuel Tank <b>Tank Type:</b> Liquid Fuel Single Wall UST <b>Install Date:</b> 9/27/2002 <b>Install Year:</b> 1983 <b>Years in Service:</b> <b>Model:</b> NULL <b>Description:</b> <b>Capacity:</b> 45460 <b>Tank Material:</b> Fiberglass (FRP)				<b>Manufacturer:</b> <b>Serial No:</b> <b>Ulc Standard:</b> <b>Quantity:</b> <b>Unit of Measure:</b> <b>Fuel Type:</b> Gasoline <b>Fuel Type2:</b> NULL <b>Fuel Type3:</b> NULL <b>Piping Steel:</b> <b>Piping Galvanized:</b> <b>Tanks Single Wall St:</b> <b>Piping Underground:</b> <b>No Underground:</b> <b>Panam Related:</b>	



Map Key	Number of Records	Direction/ Distance (m)	Elev/Diff (m)	Site	DB
<b>Corrosion Protect:</b> Fiberglass <b>Panam Venue:</b> <b>Overfill Protect:</b> <b>Facility Type:</b> FS Liquid Fuel Tank <b>Parent Facility Type:</b> <b>Facility Location:</b> <b>Device Installed Location:</b> 644 BRONSON AV OTTAWA K1S 4E9 ON CA					
<b><u>Liquid Fuel Tank Details</u></b>					
<b>Overfill Protection:</b> <b>Owner Account Name:</b> KEN WILLIAMS ESSO <b>Item:</b> FS LIQUID FUEL TANK					
<a href="#">173</a>	22 of 24	ESE/269.7	77.9 / 2.15	Imperial Oil 644 Bronson Avenue Ottawa ON K1S 4E9	GEN
<b>Generator No:</b> ON3458598 <b>Status:</b> Registered <b>SIC Code:</b> <b>Co Admin:</b> <b>SIC Description:</b> <b>Choice of Contact:</b> <b>Approval Years:</b> As of Jul 2020 <b>Phone No Admin:</b> <b>PO Box No:</b> <b>Contam. Facility:</b> <b>Country:</b> Canada <b>MHSW Facility:</b>					
<b><u>Detail(s)</u></b>					
<b>Waste Class:</b> 221 I <b>Waste Class Desc:</b> Light fuels					
<a href="#">173</a>	23 of 24	ESE/269.7	77.9 / 2.15	Imperial Oil 644 Bronson Avenue Ottawa ON K1S 4E9	GEN
<b>Generator No:</b> ON3458598 <b>Status:</b> Registered <b>SIC Code:</b> <b>Co Admin:</b> <b>SIC Description:</b> <b>Choice of Contact:</b> <b>Approval Years:</b> As of Nov 2021 <b>Phone No Admin:</b> <b>PO Box No:</b> <b>Contam. Facility:</b> <b>Country:</b> Canada <b>MHSW Facility:</b>					
<b><u>Detail(s)</u></b>					
<b>Waste Class:</b> 252 L <b>Waste Class Desc:</b> Waste crankcase oils and lubricants  <b>Waste Class:</b> 251 L <b>Waste Class Desc:</b> Waste oils/sludges (petroleum based)  <b>Waste Class:</b> 221 I <b>Waste Class Desc:</b> Light fuels  <b>Waste Class:</b> 221 L <b>Waste Class Desc:</b> Light fuels					
<a href="#">173</a>	24 of 24	ESE/269.7	77.9 / 2.15	Imperial Oil 644 Bronson Avenue Ottawa ON K1S 4E9	GEN
<b>Generator No:</b> ON3458598 <b>Status:</b> Registered <b>SIC Code:</b> <b>Co Admin:</b> <b>SIC Description:</b> <b>Choice of Contact:</b>					

Map Key	Number of Records	Direction/ Distance (m)	Elev/Diff (m)	Site	DB
Approval Years:	As of Apr 2022			Phone No Admin:	
PO Box No:				Contam. Facility:	
Country:	Canada			MHSW Facility:	
<b><u>Detail(s)</u></b>					
Waste Class:	221 I				
Waste Class Desc:	LIGHT FUELS				
Waste Class:	251 L				
Waste Class Desc:	OIL SKIMMINGS & SLUDGES				
Waste Class:	221 L				
Waste Class Desc:	LIGHT FUELS				
Waste Class:	252 L				
Waste Class Desc:	WASTE OILS & LUBRICANTS				

<a href="#">174</a>	1 of 18	ESE/270.9	77.9 / 2.15	DRUMMOND FUELS (OTTAWA) LTD. O/A DRUMMOND'S GAS 635 BRONSON AVE OTTAWA K1S 4E7 ON CA ON	FST
Instance No:	10901446			Manufacturer:	
Status:				Serial No:	
Cont Name:				Ulc Standard:	
Instance Type:	FS Liquid Fuel Tank			Quantity:	
Item:				Unit of Measure:	
Item Description:	FS Liquid Fuel Tank			Fuel Type:	Gasoline
Tank Type:	Single Wall UST			Fuel Type2:	NULL
Install Date:	5/28/2009			Fuel Type3:	NULL
Install Year:	1990			Piping Steel:	
Years in Service:				Piping Galvanized:	
Model:	NULL			Tanks Single Wall St:	
Description:				Piping Underground:	
Capacity:	22700			No Underground:	
Tank Material:	Steel			Panam Related:	
Corrosion Protect:	Sacrificial anode			Panam Venue:	
Overfill Protect:					
Facility Type:	FS Liquid Fuel Tank				
Parent Facility Type:	FS Gasoline Station - Self Serve				
Facility Location:					
Device Installed Location:	635 BRONSON AVE OTTAWA K1S 4E7 ON CA				

**Liquid Fuel Tank Details**

Overfill Protection:	
Owner Account Name:	DRUMMOND FUELS (OTTAWA) LTD. O/A DRUMMOND'S GAS
Item:	FS LIQUID FUEL TANK

<a href="#">174</a>	2 of 18	ESE/270.9	77.9 / 2.15	DRUMMOND FUELS (OTTAWA) LTD. O/A DRUMMOND'S GAS 635 BRONSON AVE OTTAWA K1S 4E7 ON CA ON	FST
Instance No:	10901490			Manufacturer:	
Status:				Serial No:	
Cont Name:				Ulc Standard:	
Instance Type:	FS Liquid Fuel Tank			Quantity:	
Item:				Unit of Measure:	
Item Description:	FS Liquid Fuel Tank			Fuel Type:	Gasoline
Tank Type:	Single Wall UST			Fuel Type2:	NULL
Install Date:	5/28/2009			Fuel Type3:	NULL

Map Key	Number of Records	Direction/ Distance (m)	Elev/Diff (m)	Site	DB
<b>Install Year:</b>	1990			<b>Piping Steel:</b>	
<b>Years in Service:</b>				<b>Piping Galvanized:</b>	
<b>Model:</b>	NULL			<b>Tanks Single Wall St:</b>	
<b>Description:</b>				<b>Piping Underground:</b>	
<b>Capacity:</b>	22700			<b>No Underground:</b>	
<b>Tank Material:</b>	Steel			<b>Panam Related:</b>	
<b>Corrosion Protect:</b>	Sacrificial anode			<b>Panam Venue:</b>	
<b>Overfill Protect:</b>					
<b>Facility Type:</b>		FS Liquid Fuel Tank			
<b>Parent Facility Type:</b>		FS Gasoline Station - Self Serve			
<b>Facility Location:</b>					
<b>Device Installed Location:</b>		635 BRONSON AVE OTTAWA K1S 4E7 ON CA			

**Liquid Fuel Tank Details**

**Overfill Protection:**  
**Owner Account Name:** DRUMMOND FUELS (OTTAWA) LTD. O/A DRUMMOND'S GAS  
**Item:** FS LIQUID FUEL TANK

<a href="#">174</a>	3 of 18	ESE/270.9	77.9 / 2.15	DRUMMOND FUELS (OTTAWA) LTD. O/A DRUMMOND'S GAS 635 BRONSON AVE OTTAWA K1S 4E7 ON CA ON	FST
<b>Instance No:</b>	10901430			<b>Manufacturer:</b>	
<b>Status:</b>				<b>Serial No:</b>	
<b>Cont Name:</b>				<b>Ulc Standard:</b>	
<b>Instance Type:</b>	FS Liquid Fuel Tank			<b>Quantity:</b>	
<b>Item:</b>				<b>Unit of Measure:</b>	
<b>Item Description:</b>	FS Liquid Fuel Tank			<b>Fuel Type:</b>	Diesel
<b>Tank Type:</b>	Single Wall UST			<b>Fuel Type2:</b>	NULL
<b>Install Date:</b>	5/28/2009			<b>Fuel Type3:</b>	NULL
<b>Install Year:</b>	1993			<b>Piping Steel:</b>	
<b>Years in Service:</b>				<b>Piping Galvanized:</b>	
<b>Model:</b>	NULL			<b>Tanks Single Wall St:</b>	
<b>Description:</b>				<b>Piping Underground:</b>	
<b>Capacity:</b>	13600			<b>No Underground:</b>	
<b>Tank Material:</b>	Steel			<b>Panam Related:</b>	
<b>Corrosion Protect:</b>	Sacrificial anode			<b>Panam Venue:</b>	
<b>Overfill Protect:</b>					
<b>Facility Type:</b>		FS Liquid Fuel Tank			
<b>Parent Facility Type:</b>		FS Gasoline Station - Self Serve			
<b>Facility Location:</b>					
<b>Device Installed Location:</b>		635 BRONSON AVE OTTAWA K1S 4E7 ON CA			

**Liquid Fuel Tank Details**

**Overfill Protection:**  
**Owner Account Name:** DRUMMOND FUELS (OTTAWA) LTD. O/A DRUMMOND'S GAS  
**Item:** FS LIQUID FUEL TANK

<a href="#">174</a>	4 of 18	ESE/270.9	77.9 / 2.15	DRUMMOND FUELS (OTTAWA) LTD. O/A DRUMMOND'S GAS 635 BRONSON AVE OTTAWA K1S 4E7 ON CA ON	FST
<b>Instance No:</b>	10901461			<b>Manufacturer:</b>	
<b>Status:</b>				<b>Serial No:</b>	
<b>Cont Name:</b>				<b>Ulc Standard:</b>	
<b>Instance Type:</b>	FS Liquid Fuel Tank			<b>Quantity:</b>	
<b>Item:</b>				<b>Unit of Measure:</b>	
<b>Item Description:</b>	FS Liquid Fuel Tank			<b>Fuel Type:</b>	Gasoline
<b>Tank Type:</b>	Single Wall UST			<b>Fuel Type2:</b>	NULL

Map Key	Number of Records	Direction/ Distance (m)	Elev/Diff (m)	Site	DB
<b>Install Date:</b>	5/28/2009			<b>Fuel Type3:</b> NULL	
<b>Install Year:</b>	1990			<b>Piping Steel:</b>	
<b>Years in Service:</b>				<b>Piping Galvanized:</b>	
<b>Model:</b>	NULL			<b>Tanks Single Wall St:</b>	
<b>Description:</b>				<b>Piping Underground:</b>	
<b>Capacity:</b>	22700			<b>No Underground:</b>	
<b>Tank Material:</b>	Steel			<b>Panam Related:</b>	
<b>Corrosion Protect:</b>	Sacrificial anode			<b>Panam Venue:</b>	
<b>Overfill Protect:</b>					
<b>Facility Type:</b>		FS Liquid Fuel Tank			
<b>Parent Facility Type:</b>		FS Gasoline Station - Self Serve			
<b>Facility Location:</b>					
<b>Device Installed Location:</b>		635 BRONSON AVE OTTAWA K1S 4E7 ON CA			

**Liquid Fuel Tank Details**

**Overfill Protection:**  
**Owner Account Name:** DRUMMOND FUELS (OTTAWA) LTD. O/A DRUMMOND'S GAS  
**Item:** FS LIQUID FUEL TANK

<a href="#">174</a>	5 of 18	ESE/270.9	77.9 / 2.15	DRUMMOND FUELS (OTTAWA) LTD. O/A DRUMMOND'S GAS 635 BRONSON AVE OTTAWA K1S 4E7 ON CA ON	FST
---------------------	---------	-----------	-------------	--	-----

<b>Instance No:</b>	10901413	<b>Manufacturer:</b>	
<b>Status:</b>		<b>Serial No:</b>	
<b>Cont Name:</b>		<b>Ulc Standard:</b>	
<b>Instance Type:</b>	FS Liquid Fuel Tank	<b>Quantity:</b>	
<b>Item:</b>		<b>Unit of Measure:</b>	
<b>Item Description:</b>	FS Liquid Fuel Tank	<b>Fuel Type:</b>	Gasoline
<b>Tank Type:</b>	Single Wall UST	<b>Fuel Type2:</b>	NULL
<b>Install Date:</b>	5/28/2009	<b>Fuel Type3:</b>	NULL
<b>Install Year:</b>	1993	<b>Piping Steel:</b>	
<b>Years in Service:</b>		<b>Piping Galvanized:</b>	
<b>Model:</b>	NULL	<b>Tanks Single Wall St:</b>	
<b>Description:</b>		<b>Piping Underground:</b>	
<b>Capacity:</b>	22700	<b>No Underground:</b>	
<b>Tank Material:</b>	Steel	<b>Panam Related:</b>	
<b>Corrosion Protect:</b>	Sacrificial anode	<b>Panam Venue:</b>	
<b>Overfill Protect:</b>			
<b>Facility Type:</b>	FS Liquid Fuel Tank		
<b>Parent Facility Type:</b>	FS Gasoline Station - Self Serve		
<b>Facility Location:</b>			
<b>Device Installed Location:</b>	635 BRONSON AVE OTTAWA K1S 4E7 ON CA		

**Liquid Fuel Tank Details**

**Overfill Protection:**  
**Owner Account Name:** DRUMMOND FUELS (OTTAWA) LTD. O/A DRUMMOND'S GAS  
**Item:** FS LIQUID FUEL TANK

<a href="#">174</a>	6 of 18	ESE/270.9	77.9 / 2.15	DRUMMOND FUELS (OTTAWA) LTD. O/A DRUMMOND'S GAS 635 BRONSON AVE OTTAWA K1S 4E7 ON CA ON	FST
---------------------	---------	-----------	-------------	--	-----

<b>Instance No:</b>	10901505	<b>Manufacturer:</b>	
<b>Status:</b>		<b>Serial No:</b>	
<b>Cont Name:</b>		<b>Ulc Standard:</b>	
<b>Instance Type:</b>	FS Liquid Fuel Tank	<b>Quantity:</b>	
<b>Item:</b>		<b>Unit of Measure:</b>	
<b>Item Description:</b>	FS Liquid Fuel Tank	<b>Fuel Type:</b>	Diesel

Map Key	Number of Records	Direction/ Distance (m)	Elev/Diff (m)	Site	DB
<b>Tank Type:</b>	Single Wall UST			<b>Fuel Type2:</b>	NULL
<b>Install Date:</b>	5/28/2009			<b>Fuel Type3:</b>	NULL
<b>Install Year:</b>	1993			<b>Piping Steel:</b>	
<b>Years in Service:</b>				<b>Piping Galvanized:</b>	
<b>Model:</b>	NULL			<b>Tanks Single Wall St:</b>	
<b>Description:</b>				<b>Piping Underground:</b>	
<b>Capacity:</b>	22700			<b>No Underground:</b>	
<b>Tank Material:</b>	Steel			<b>Panam Related:</b>	
<b>Corrosion Protect:</b>	Sacrificial anode			<b>Panam Venue:</b>	
<b>Overfill Protect:</b>					
<b>Facility Type:</b>	FS Liquid Fuel Tank				
<b>Parent Facility Type:</b>	FS Gasoline Station - Self Serve				
<b>Facility Location:</b>					
<b>Device Installed Location:</b>	635 BRONSON AVE OTTAWA K1S 4E7 ON CA				

**Liquid Fuel Tank Details**

**Overfill Protection:**  
**Owner Account Name:** DRUMMOND FUELS (OTTAWA) LTD. O/A DRUMMOND'S GAS  
**Item:** FS LIQUID FUEL TANK

<a href="#">174</a>	7 of 18	ESE/270.9	77.9 / 2.15	DRUMMOND FUELS (OTTAWA) LTD. O/A DRUMMOND'S GAS 635 BRONSON AVE OTTAWA K1S 4E7 ON CA ON	FST
<b>Instance No:</b>	64744610			<b>Manufacturer:</b>	
<b>Status:</b>				<b>Serial No:</b>	
<b>Cont Name:</b>				<b>Ulc Standard:</b>	
<b>Instance Type:</b>	FS Liquid Fuel Tank			<b>Quantity:</b>	
<b>Item:</b>				<b>Unit of Measure:</b>	
<b>Item Description:</b>	FS Liquid Fuel Tank			<b>Fuel Type:</b>	Gasoline
<b>Tank Type:</b>	Double Wall UST			<b>Fuel Type2:</b>	NULL
<b>Install Date:</b>	10/13/2016 1:05:08 PM			<b>Fuel Type3:</b>	NULL
<b>Install Year:</b>	2016			<b>Piping Steel:</b>	
<b>Years in Service:</b>				<b>Piping Galvanized:</b>	
<b>Model:</b>	NULL			<b>Tanks Single Wall St:</b>	
<b>Description:</b>				<b>Piping Underground:</b>	
<b>Capacity:</b>	100000			<b>No Underground:</b>	
<b>Tank Material:</b>	Fiberglass (FRP)			<b>Panam Related:</b>	
<b>Corrosion Protect:</b>	Fiberglass			<b>Panam Venue:</b>	
<b>Overfill Protect:</b>					
<b>Facility Type:</b>	FS Liquid Fuel Tank				
<b>Parent Facility Type:</b>	FS Gasoline Station - Self Serve				
<b>Facility Location:</b>					
<b>Device Installed Location:</b>	635 BRONSON AVE OTTAWA K1S 4E7 ON CA				

**Liquid Fuel Tank Details**

**Overfill Protection:**  
**Owner Account Name:** DRUMMOND FUELS (OTTAWA) LTD. O/A DRUMMOND'S GAS  
**Item:** FS LIQUID FUEL TANK

<a href="#">174</a>	8 of 18	ESE/270.9	77.9 / 2.15	DRUMMOND FUELS (OTTAWA) LTD. O/A DRUMMOND'S GAS 635 BRONSON AVE OTTAWA K1S 4E7 ON CA ON	FST
<b>Instance No:</b>	64744611			<b>Manufacturer:</b>	
<b>Status:</b>				<b>Serial No:</b>	
<b>Cont Name:</b>				<b>Ulc Standard:</b>	
<b>Instance Type:</b>	FS Liquid Fuel Tank			<b>Quantity:</b>	
<b>Item:</b>				<b>Unit of Measure:</b>	

Map Key	Number of Records	Direction/ Distance (m)	Elev/Diff (m)	Site	DB
<b>Item Description:</b> FS Liquid Fuel Tank <b>Tank Type:</b> Double Wall UST <b>Install Date:</b> 10/13/2016 1:05:08 PM <b>Install Year:</b> 2016 <b>Years in Service:</b> <b>Model:</b> NULL <b>Description:</b> <b>Capacity:</b> 50000 <b>Tank Material:</b> Fiberglass (FRP) <b>Corrosion Protect:</b> Fiberglass <b>Overfill Protect:</b> <b>Facility Type:</b> FS Liquid Fuel Tank <b>Parent Facility Type:</b> FS Gasoline Station - Self Serve <b>Facility Location:</b> <b>Device Installed Location:</b> 635 BRONSON AVE OTTAWA K1S 4E7 ON CA					
<b>Fuel Type:</b> Gasoline <b>Fuel Type2:</b> Diesel <b>Fuel Type3:</b> NULL <b>Piping Steel:</b> <b>Piping Galvanized:</b> <b>Tanks Single Wall St:</b> <b>Piping Underground:</b> <b>No Underground:</b> <b>Panam Related:</b> <b>Panam Venue:</b>					
<b>Liquid Fuel Tank Details</b>					
<b>Overfill Protection:</b> <b>Owner Account Name:</b> DRUMMOND FUELS (OTTAWA) LTD. O/A DRUMMOND'S GAS <b>Item:</b> FS LIQUID FUEL TANK					

<a href="#">174</a>	9 of 18	ESE/270.9	77.9 / 2.15	DRUMMOND FUELS (OTTAWA) LTD. O/A DRUMMOND'S GAS 635 BRONSON AVE OTTAWA K1S 4E7 ON CA ON	FST
<b>Instance No:</b> 64744612 <b>Status:</b> <b>Cont Name:</b> <b>Instance Type:</b> FS Liquid Fuel Tank <b>Item:</b> <b>Item Description:</b> FS Liquid Fuel Tank <b>Tank Type:</b> Double Wall UST <b>Install Date:</b> 10/13/2016 1:05:08 PM <b>Install Year:</b> 2016 <b>Years in Service:</b> <b>Model:</b> NULL <b>Description:</b> <b>Capacity:</b> 25000 <b>Tank Material:</b> Fiberglass (FRP) <b>Corrosion Protect:</b> Fiberglass <b>Overfill Protect:</b> <b>Facility Type:</b> FS Liquid Fuel Tank <b>Parent Facility Type:</b> FS Gasoline Station - Self Serve <b>Facility Location:</b> <b>Device Installed Location:</b> 635 BRONSON AVE OTTAWA K1S 4E7 ON CA					
<b>Manufacturer:</b> <b>Serial No:</b> <b>Ulc Standard:</b> <b>Quantity:</b> <b>Unit of Measure:</b> <b>Fuel Type:</b> Diesel <b>Fuel Type2:</b> NULL <b>Fuel Type3:</b> NULL <b>Piping Steel:</b> <b>Piping Galvanized:</b> <b>Tanks Single Wall St:</b> <b>Piping Underground:</b> <b>No Underground:</b> <b>Panam Related:</b> <b>Panam Venue:</b>					
<b>Liquid Fuel Tank Details</b>					
<b>Overfill Protection:</b> <b>Owner Account Name:</b> DRUMMOND FUELS (OTTAWA) LTD. O/A DRUMMOND'S GAS <b>Item:</b> FS LIQUID FUEL TANK					

<a href="#">174</a>	10 of 18	ESE/270.9	77.9 / 2.15	DRUMMOND FUELS (OTTAWA) LTD. O/A DRUMMOND'S GAS 635 BRONSON AVE,, OTTAWA, ON, K1S 4E7, CA ON	INC
<b>Incident No:</b> 2404400 <b>Incident ID:</b> <b>Instance No:</b> <b>Status Code:</b>					
<b>Any Health Impact:</b> <b>Any Enviro Impact:</b> <b>Service Interrupted:</b> <b>Was Prop Damaged:</b>					

Map Key	Number of Records	Direction/ Distance (m)	Elev/Diff (m)	Site	DB
<b>Attribute Category:</b> FS-Incident <b>Context:</b> <b>Date of Occurrence:</b> 9/24/2018 <b>Time of Occurrence:</b> <b>Incident Created On:</b> <b>Instance Creation Dt:</b> <b>Instance Install Dt:</b> <b>Occur Insp Start Date:</b> <b>Approx Quant Rel:</b> <b>Tank Capacity:</b> <b>Fuels Occur Type:</b> <b>Fuel Type Involved:</b> <b>Enforcement Policy:</b> <b>Prc Escalation Req:</b> <b>Tank Material Type:</b> <b>Tank Storage Type:</b> <b>Tank Location Type:</b> <b>Pump Flow Rate Cap:</b> <b>Task No:</b> <b>Notes:</b> <b>Drainage System:</b> <b>Sub Surface Contam.:</b> <b>Aff Prop Use Water:</b> <b>Contam. Migrated:</b> <b>Contact Natural Env:</b> <b>Incident Location:</b> 635 BRONSON AVE., OTTAWA, ON, K1S 4E7, CA <b>Occurrence Narrative:</b> <b>Operation Type Involved:</b> <b>Item:</b> FS GASOLINE STATION - SELF SERVE <b>Item Description:</b> <b>Device Installed Location:</b>					
<a href="#">174</a>	11 of 18	ESE/270.9	77.9 / 2.15	DRUMMOND FUELS (OTTAWA) LTD. O/A DRUMMOND'S GAS 635 BRONSON AVE OTTAWA K1S 4E7 ON CA ON	DTNK

**Delisted Expired Fuel Safety Facilities**

<b>Instance No:</b>	10901446	<b>Expired Date:</b>	NULL
<b>Status:</b>	Inactive	<b>Max Hazard Rank:</b>	NULL
<b>Instance ID:</b>		<b>Facility Location:</b>	635 BRONSON AVE OTTAWA K1S 4E7 ON CA
<b>Instance Type:</b>		<b>Facility Type:</b>	FS LIQUID FUEL TANK
<b>Instance Creation Dt:</b>	7/19/2000 8:15:15 PM	<b>Fuel Type 2:</b>	NULL
<b>Instance Install Dt:</b>	5/28/2009	<b>Fuel Type 3:</b>	NULL
<b>Item Description:</b>	FS Liquid Fuel Tank	<b>Panam Related:</b>	NULL
<b>Manufacturer:</b>	NULL	<b>Panam Venue Nm:</b>	NULL
<b>Model:</b>	NULL	<b>External Identifier:</b>	NULL
<b>Serial No:</b>	NULL	<b>Item:</b>	
<b>ULC Standard:</b>	NULL	<b>Piping Steel:</b>	
<b>Quantity:</b>	1	<b>Piping Galvanized:</b>	
<b>Unit of Measure:</b>	EA	<b>Tank Single Wall St:</b>	
<b>Overfill Prot Type:</b>	NULL	<b>Piping Underground:</b>	
<b>Creation Date:</b>	7/5/2009 1:22:06 AM	<b>Tank Underground:</b>	
<b>Next Periodic Str DT:</b>	NULL	<b>Source:</b>	FS Liquid Fuel Tank
<b>TSSA Base Sched Cycle 2:</b>	NULL		
<b>TSSA Max Hazard Rank 1:</b>	NULL		
<b>TSSA Risk Based Periodic Yn:</b>	NULL		
<b>TSSA Volume of Directives:</b>	NULL		
<b>TSSA Periodic Exempt:</b>	NULL		

Map Key	Number of Records	Direction/ Distance (m)	Elev/Diff (m)	Site	DB
TSSA Statutory Interval:		NULL			
TSSA Recd Insp Interva:		NULL			
TSSA Recd Tolerance:		NULL			
TSSA Program Area:		NULL			
TSSA Program Area 2:		NULL			
Description:		2010VB FDF (attchd SR#046302063-001); 2009VBSUNDERGROUND TANK			
Original Source:		EXP			
Record Date:		31-JUL-2020			

[174](#) 12 of 18 ESE/270.9 77.9 / 2.15 DRUMMOND FUELS (OTTAWA) LTD. O/A DRUMMOND'S GAS 635 BRONSON AVE OTTAWA K1S 4E7 ON CA ON DTNK

Delisted Expired Fuel Safety Facilities

Instance No:	10901430	Expired Date:	
Status:	Inactive	Max Hazard Rank:	NULL
Instance ID:		Facility Location:	635 BRONSON AVE OTTAWA K1S 4E7 ON CA
Instance Type:		Facility Type:	FS LIQUID FUEL TANK
Instance Creation Dt:	7/19/2000 8:15:15 PM	Fuel Type 2:	NULL
Instance Install Dt:	5/28/2009	Fuel Type 3:	NULL
Item Description:	FS Liquid Fuel Tank	Panam Related:	NULL
Manufacturer:	NULL	Panam Venue Nm:	NULL
Model:	NULL	External Identifier:	NULL
Serial No:	NULL	Item:	
ULC Standard:	NULL	Piping Steel:	
Quantity:	1	Piping Galvanized:	
Unit of Measure:	EA	Tank Single Wall St:	
Overfill Prot Type:	NULL	Piping Underground:	
Creation Date:	7/5/2009 1:22:04 AM	Tank Underground:	
Next Periodic Str DT:	NULL	Source:	FS Liquid Fuel Tank
TSSA Base Sched Cycle 2:	NULL		
TSSAMax Hazard Rank 1:	NULL		
TSSA Risk Based Periodic Yn:	NULL		
TSSA Volume of Directives:	NULL		
TSSA Periodic Exempt:	NULL		
TSSA Statutory Interval:	NULL		
TSSA Recd Insp Interva:	NULL		
TSSA Recd Tolerance:	NULL		
TSSA Program Area:	NULL		
TSSA Program Area 2:	NULL		
Description:	2010VB FDF (attchd SR#046302063-001); 2009VBSUNDERGROUND TANK		
Original Source:	EXP		
Record Date:	31-JUL-2020		

[174](#) 13 of 18 ESE/270.9 77.9 / 2.15 DRUMMOND FUELS (OTTAWA) LTD. O/A DRUMMOND'S GAS 635 BRONSON AVE OTTAWA K1S 4E7 ON CA ON DTNK

Delisted Expired Fuel Safety Facilities

Instance No:	10901461	Expired Date:	
Status:	Inactive	Max Hazard Rank:	NULL
Instance ID:		Facility Location:	635 BRONSON AVE OTTAWA K1S 4E7 ON CA
Instance Type:		Facility Type:	FS LIQUID FUEL TANK



Map Key	Number of Records	Direction/ Distance (m)	Elev/Diff (m)	Site	DB
<b>Instance Creation Dt:</b>	7/19/2000 8:15:15 PM			<b>Fuel Type 2:</b>	NULL
<b>Instance Install Dt:</b>	5/28/2009			<b>Fuel Type 3:</b>	NULL
<b>Item Description:</b>	FS Liquid Fuel Tank			<b>Panam Related:</b>	NULL
<b>Manufacturer:</b>	NULL			<b>Panam Venue Nm:</b>	NULL
<b>Model:</b>	NULL			<b>External Identifier:</b>	NULL
<b>Serial No:</b>	NULL			<b>Item:</b>	
<b>ULC Standard:</b>	NULL			<b>Piping Steel:</b>	
<b>Quantity:</b>	1			<b>Piping Galvanized:</b>	
<b>Unit of Measure:</b>	EA			<b>Tank Single Wall St:</b>	
<b>Overfill Prot Type:</b>	NULL			<b>Piping Underground:</b>	
<b>Creation Date:</b>	7/5/2009 1:22:05 AM			<b>Tank Underground:</b>	
<b>Next Periodic Str DT:</b>	NULL			<b>Source:</b>	FS Liquid Fuel Tank
<b>TSSA Base Sched Cycle 2:</b>	NULL				
<b>TSSAMax Hazard Rank 1:</b>	NULL				
<b>TSSA Risk Based Periodic Yn:</b>	NULL				
<b>TSSA Volume of Directives:</b>	NULL				
<b>TSSA Periodic Exempt:</b>	NULL				
<b>TSSA Statutory Interval:</b>	NULL				
<b>TSSA Recd Insp Interva:</b>	NULL				
<b>TSSA Recd Tolerance:</b>	NULL				
<b>TSSA Program Area:</b>	NULL				
<b>TSSA Program Area 2:</b>	NULL				
<b>Description:</b>	2010VB FDF (attchd SR#046302063-001); 2009VBSUNDERGROUND TANK				
<b>Original Source:</b>	EXP				
<b>Record Date:</b>	31-JUL-2020				

[174](#) 14 of 18 ESE/270.9 77.9 / 2.15 DRUMMOND FUELS (OTTAWA) LTD. O/A DRUMMOND'S GAS 635 BRONSON AVE OTTAWA K1S 4E7 ON CA ON DTNK

Delisted Expired Fuel Safety Facilities

<b>Instance No:</b>	10901505	<b>Expired Date:</b>	NULL
<b>Status:</b>	Inactive	<b>Max Hazard Rank:</b>	NULL
<b>Instance ID:</b>		<b>Facility Location:</b>	635 BRONSON AVE OTTAWA K1S 4E7 ON CA
<b>Instance Type:</b>		<b>Facility Type:</b>	FS LIQUID FUEL TANK
<b>Instance Creation Dt:</b>	7/19/2000 8:15:15 PM	<b>Fuel Type 2:</b>	NULL
<b>Instance Install Dt:</b>	5/28/2009	<b>Fuel Type 3:</b>	NULL
<b>Item Description:</b>	FS Liquid Fuel Tank	<b>Panam Related:</b>	NULL
<b>Manufacturer:</b>	NULL	<b>Panam Venue Nm:</b>	NULL
<b>Model:</b>	NULL	<b>External Identifier:</b>	NULL
<b>Serial No:</b>	NULL	<b>Item:</b>	
<b>ULC Standard:</b>	NULL	<b>Piping Steel:</b>	
<b>Quantity:</b>	1	<b>Piping Galvanized:</b>	
<b>Unit of Measure:</b>	EA	<b>Tank Single Wall St:</b>	
<b>Overfill Prot Type:</b>	NULL	<b>Piping Underground:</b>	
<b>Creation Date:</b>	7/5/2009 1:22:01 AM	<b>Tank Underground:</b>	
<b>Next Periodic Str DT:</b>	NULL	<b>Source:</b>	FS Liquid Fuel Tank
<b>TSSA Base Sched Cycle 2:</b>	NULL		
<b>TSSAMax Hazard Rank 1:</b>	NULL		
<b>TSSA Risk Based Periodic Yn:</b>	NULL		
<b>TSSA Volume of Directives:</b>	NULL		
<b>TSSA Periodic Exempt:</b>	NULL		
<b>TSSA Statutory Interval:</b>	NULL		
<b>TSSA Recd Insp Interva:</b>	NULL		
<b>TSSA Recd Tolerance:</b>	NULL		
<b>TSSA Program Area:</b>	NULL		
<b>TSSA Program Area 2:</b>	NULL		
<b>Description:</b>	2010VB FDF (attchd SR#046302063-001); 2009VBS; UNDERGROUND TANK		
<b>Original Source:</b>	EXP		

Map Key	Number of Records	Direction/ Distance (m)	Elev/Diff (m)	Site	DB
Record Date:		31-JUL-2020			

[174](#) 15 of 18 ESE/270.9 77.9 / 2.15 DRUMMOND FUELS (OTTAWA) LTD. O/A DRUMMOND'S GAS 635 BRONSON AVE OTTAWA K1S 4E7 ON CA ON DTNK

Delisted Expired Fuel Safety Facilities

<b>Instance No:</b>	10901413	<b>Expired Date:</b>	
<b>Status:</b>	Inactive	<b>Max Hazard Rank:</b>	NULL
<b>Instance ID:</b>		<b>Facility Location:</b>	635 BRONSON AVE OTTAWA K1S 4E7 ON CA
<b>Instance Type:</b>		<b>Facility Type:</b>	FS LIQUID FUEL TANK
<b>Instance Creation Dt:</b>	7/19/2000 8:15:15 PM	<b>Fuel Type 2:</b>	NULL
<b>Instance Install Dt:</b>	5/28/2009	<b>Fuel Type 3:</b>	NULL
<b>Item Description:</b>	FS Liquid Fuel Tank	<b>Panam Related:</b>	NULL
<b>Manufacturer:</b>	NULL	<b>Panam Venue Nm:</b>	NULL
<b>Model:</b>	NULL	<b>External Identifier:</b>	NULL
<b>Serial No:</b>	NULL	<b>Item:</b>	
<b>ULC Standard:</b>	NULL	<b>Piping Steel:</b>	
<b>Quantity:</b>	1	<b>Piping Galvanized:</b>	
<b>Unit of Measure:</b>	EA	<b>Tank Single Wall St:</b>	
<b>Overfill Prot Type:</b>	NULL	<b>Piping Underground:</b>	
<b>Creation Date:</b>	7/5/2009 1:22:01 AM	<b>Tank Underground:</b>	
<b>Next Periodic Str DT:</b>	NULL	<b>Source:</b>	FS Liquid Fuel Tank
<b>TSSA Base Sched Cycle 2:</b>	NULL		
<b>TSSA Max Hazard Rank 1:</b>	NULL		
<b>TSSA Risk Based Periodic Yn:</b>	NULL		
<b>TSSA Volume of Directives:</b>	NULL		
<b>TSSA Periodic Exempt:</b>	NULL		
<b>TSSA Statutory Interval:</b>	NULL		
<b>TSSA Recd Insp Interva:</b>	NULL		
<b>TSSA Recd Tolerance:</b>	NULL		
<b>TSSA Program Area:</b>	NULL		
<b>TSSA Program Area 2:</b>	NULL		
<b>Description:</b>	2010VB FDF (attchd SR#046302063-001); 2009VBS\UNDERGROUND TANK		
<b>Original Source:</b>	EXP		
<b>Record Date:</b>	31-JUL-2020		

[174](#) 16 of 18 ESE/270.9 77.9 / 2.15 DRUMMOND FUELS (OTTAWA) LTD. O/A DRUMMOND'S GAS 635 BRONSON AVE OTTAWA K1S 4E7 ON CA ON DTNK

Delisted Expired Fuel Safety Facilities

<b>Instance No:</b>	10901490	<b>Expired Date:</b>	
<b>Status:</b>	Inactive	<b>Max Hazard Rank:</b>	NULL
<b>Instance ID:</b>		<b>Facility Location:</b>	635 BRONSON AVE OTTAWA K1S 4E7 ON CA
<b>Instance Type:</b>		<b>Facility Type:</b>	FS LIQUID FUEL TANK
<b>Instance Creation Dt:</b>	7/19/2000 8:15:15 PM	<b>Fuel Type 2:</b>	NULL
<b>Instance Install Dt:</b>	5/28/2009	<b>Fuel Type 3:</b>	NULL
<b>Item Description:</b>	FS Liquid Fuel Tank	<b>Panam Related:</b>	NULL
<b>Manufacturer:</b>	NULL	<b>Panam Venue Nm:</b>	NULL
<b>Model:</b>	NULL	<b>External Identifier:</b>	NULL
<b>Serial No:</b>	NULL	<b>Item:</b>	
<b>ULC Standard:</b>	NULL	<b>Piping Steel:</b>	

Map Key	Number of Records	Direction/ Distance (m)	Elev/Diff (m)	Site	DB
<b>Quantity:</b>	1			<b>Piping Galvanized:</b>	
<b>Unit of Measure:</b>	EA			<b>Tank Single Wall St:</b>	
<b>Overfill Prot Type:</b>	NULL			<b>Piping Underground:</b>	
<b>Creation Date:</b>	7/5/2009 1:22:11 AM			<b>Tank Underground:</b>	
<b>Next Periodic Str DT:</b>	NULL			<b>Source:</b>	FS Liquid Fuel Tank
<b>TSSA Base Sched Cycle 2:</b>	NULL				
<b>TSSAMax Hazard Rank 1:</b>	NULL				
<b>TSSA Risk Based Periodic Yn:</b>	NULL				
<b>TSSA Volume of Directives:</b>	NULL				
<b>TSSA Periodic Exempt:</b>	NULL				
<b>TSSA Statutory Interval:</b>	NULL				
<b>TSSA Recd Insp Interva:</b>	NULL				
<b>TSSA Recd Tolerance:</b>	NULL				
<b>TSSA Program Area:</b>	NULL				
<b>TSSA Program Area 2:</b>	NULL				
<b>Description:</b>	2010VB FDF (attchd SR#046302063-001); 2009VBSUNDERGROUND TANK				
<b>Original Source:</b>	EXP				
<b>Record Date:</b>	31-JUL-2020				

[174](#)    17 of 18    **ESE/270.9**    **77.9 / 2.15**    **635 BRONSON AVE  
OTTAWA ON K1S 4E7**    **DTNK**

**Delisted Fuel Storage Tank**

<b>Instance No:</b>	46302104	<b>Creation Date:</b>	
<b>Status:</b>	Active	<b>Overfill Prot Type:</b>	
<b>Instance Type:</b>		<b>Facility Location:</b>	
<b>Fuel Type:</b>		<b>Piping SW Steel:</b>	0
<b>Cont Name:</b>		<b>Piping SW Galvan:</b>	0
<b>Capacity:</b>		<b>Tanks SW Steel:</b>	6
<b>Tank Material:</b>		<b>Piping Underground:</b>	9
<b>Corrosion Prot:</b>		<b>No Underground:</b>	9
<b>Tank Type:</b>		<b>Max Hazard Rank:</b>	
<b>Install Year:</b>		<b>Max Hazard Rank 1:</b>	
<b>Facility Type:</b>		<b>Nxt Period Start Dt:</b>	
<b>Device Installed Loc:</b>		<b>Program Area 1:</b>	
<b>Fuel Type 2:</b>		<b>Program Area 2:</b>	
<b>Fuel Type 3:</b>		<b>Nxt Period Strt Dt 2:</b>	
<b>Item:</b>	FS GASOLINE STATION - SELF SERVE	<b>Risk Based Periodic:</b>	
<b>Item Description:</b>		<b>Vol of Directives:</b>	
<b>Model:</b>		<b>Years in Service:</b>	
<b>Description:</b>		<b>Created Date:</b>	
<b>Instance Creation Dt:</b>		<b>Federal Device:</b>	
<b>Instance Install Dt:</b>		<b>Periodic Exempt:</b>	
<b>Manufacturer:</b>		<b>Statutory Interval:</b>	
<b>Serial No:</b>		<b>Rcomnd Insp Interval:</b>	
<b>ULC Standard:</b>		<b>Recommended Toler:</b>	
<b>Quantity:</b>		<b>Panam Venue Name:</b>	
<b>Unit of Measure:</b>		<b>External Identifier:</b>	
<b>Parent Fac Type:</b>			
<b>TSSA Base Sched Cycle 1:</b>			
<b>TSSA Base Sched Cycle 2:</b>			
<b>Original Source:</b>	FST		
<b>Record Date:</b>	31-MAY-2021		

[174](#)    18 of 18    **ESE/270.9**    **77.9 / 2.15**    **Drummond Fuels Ltd. (Ottawa)  
635 Bronson Avenue  
Ottawa ON K1S 4E7**    **GEN**

<b>Generator No:</b>	ON5633022	<b>Status:</b>	Registered
<b>SIC Code:</b>		<b>Co Admin:</b>	
<b>SIC Description:</b>		<b>Choice of Contact:</b>	

Map Key	Number of Records	Direction/ Distance (m)	Elev/Diff (m)	Site	DB
<b>Approval Years:</b> As of Nov 2021 <b>PO Box No:</b> <b>Country:</b> Canada				<b>Phone No Admin:</b> <b>Contam. Facility:</b> <b>MHSW Facility:</b>	
<b><u>Detail(s)</u></b>					
<b>Waste Class:</b> <b>Waste Class Desc:</b>		150 L Inert organic wastes			
<a href="#">175</a>	1 of 2	S/271.4	73.4 / -2.35	<b>D &amp; M FIXTURES</b> <b>321.5 LEBRETON ST S</b> <b>OTTAWA ON K1S 4L4</b>	SCT
<b>Established:</b> <b>Plant Size (ft²):</b> <b>Employment:</b>		1970 2000 2			
<b><u>--Details--</u></b>					
<b>Description:</b> <b>SIC/NAICS Code:</b>		WOOD OFFICE FURNITURE 2521			
<b>Description:</b> <b>SIC/NAICS Code:</b>		Wood Office Furniture, including Custom Architectural Woodwork, Manufacturing 337213			
<a href="#">175</a>	2 of 2	S/271.4	73.4 / -2.35	<b>Gemini Projects Ltd.</b> <b>321.5 Lebreton St S</b> <b>Ottawa ON K1S 4L4</b>	SCT
<b>Established:</b> <b>Plant Size (ft²):</b> <b>Employment:</b>		01-AUG-86 2000			
<b><u>--Details--</u></b>					
<b>Description:</b> <b>SIC/NAICS Code:</b>		Wood Kitchen Cabinet and Counter Top Manufacturing 337110			
<b>Description:</b> <b>SIC/NAICS Code:</b>		Wood Office Furniture, including Custom Architectural Woodwork, Manufacturing 337213			
<a href="#">176</a>	1 of 1	S/271.5	73.4 / -2.35	<b>D &amp; M Fixtures</b> <b>321 Lebreton St S</b> <b>Ottawa ON K1S 4L4</b>	SCT
<b>Established:</b> <b>Plant Size (ft²):</b> <b>Employment:</b>		1970 2000 2			
<a href="#">177</a>	1 of 1	NW/273.1	74.9 / -0.85	<b>Landsdown Developments Limited</b> <b>18 willow St 18-20-22 Willow Street Lot 11 and</b> <b>Prt Lot 10, Reg. Plan No. 2545 Ottawa City</b> <b>Ottawa ON K1V 0R3</b>	ECA
<b>Approval No:</b> <b>Approval Date:</b> <b>Status:</b> <b>Record Type:</b> <b>Link Source:</b>		1361-5ZRHG3 2004-06-11 Approved ECA IDS		<b>MOE District:</b> <b>City:</b> <b>Longitude:</b> <b>Latitude:</b> <b>Geometry X:</b>	

Map Key	Number of Records	Direction/ Distance (m)	Elev/Diff (m)	Site	DB
<b>SWP Area Name:</b>		<b>Geometry Y:</b>			
<b>Approval Type:</b>		ECA-MUNICIPAL AND PRIVATE SEWAGE WORKS			
<b>Project Type:</b>		MUNICIPAL AND PRIVATE SEWAGE WORKS			
<b>Business Name:</b>		Landsdown Developments Limited			
<b>Address:</b>		18 willow St 18-20-22 Willow Street Lot 11 and Prt Lot 10, Reg. Plan No. 2545 Ottawa City			
<b>Full Address:</b>					
<b>Full PDF Link:</b>		<a href="https://www.accessenvironment.ene.gov.on.ca/instruments/1944-5X4T83-14.pdf">https://www.accessenvironment.ene.gov.on.ca/instruments/1944-5X4T83-14.pdf</a>			
<b>PDF Site Location:</b>					

<a href="#">178</a>	1 of 1	SW/274.2	70.9 / -4.82	550 BOOTH ST. Ottawa ON	WWIS
<b>Well ID:</b>	7127876			<b>Flowing (Y/N):</b>	
<b>Construction Date:</b>				<b>Flow Rate:</b>	
<b>Use 1st:</b>	Monitoring			<b>Data Entry Status:</b>	
<b>Use 2nd:</b>				<b>Data Src:</b>	
<b>Final Well Status:</b>	Test Hole			<b>Date Received:</b>	19-Aug-2009 00:00:00
<b>Water Type:</b>				<b>Selected Flag:</b>	TRUE
<b>Casing Material:</b>				<b>Abandonment Rec:</b>	
<b>Audit No:</b>	M05423			<b>Contractor:</b>	7241
<b>Tag:</b>	A088968			<b>Form Version:</b>	5
<b>Constructn Method:</b>				<b>Owner:</b>	
<b>Elevation (m):</b>				<b>County:</b>	OTTAWA
<b>Elevatn Reliability:</b>				<b>Lot:</b>	
<b>Depth to Bedrock:</b>				<b>Concession:</b>	
<b>Well Depth:</b>				<b>Concession Name:</b>	
<b>Overburden/Bedrock:</b>				<b>Easting NAD83:</b>	
<b>Pump Rate:</b>				<b>Northing NAD83:</b>	
<b>Static Water Level:</b>				<b>Zone:</b>	
<b>Clear/Cloudy:</b>				<b>UTM Reliability:</b>	
<b>Municipality:</b>	OTTAWA CITY				
<b>Site Info:</b>					
<b>PDF URL (Map):</b>	<a href="https://d2khazk8e83rdv.cloudfront.net/moe_mapping/downloads/2Water/Wells_pdfs/712\7127876.pdf">https://d2khazk8e83rdv.cloudfront.net/moe_mapping/downloads/2Water/Wells_pdfs/712\7127876.pdf</a>				

**Additional Detail(s) (Map)**

<b>Well Completed Date:</b>	
<b>Year Completed:</b>	
<b>Depth (m):</b>	
<b>Latitude:</b>	45.4033248970835
<b>Longitude:</b>	-75.7079317840357
<b>Path:</b>	712\7127876.pdf
<b>PDF URL (Map):</b>	<a href="https://d2khazk8e83rdv.cloudfront.net/moe_mapping/downloads/2Water/Wells_pdfs/712\7127876.pdf">https://d2khazk8e83rdv.cloudfront.net/moe_mapping/downloads/2Water/Wells_pdfs/712\7127876.pdf</a>

**Additional Detail(s) (Map)**

<b>Well Completed Date:</b>	
<b>Year Completed:</b>	
<b>Depth (m):</b>	
<b>Latitude:</b>	45.4028384686632
<b>Longitude:</b>	-75.7079895973793
<b>Path:</b>	712\7127876.pdf
<b>PDF URL (Map):</b>	<a href="https://d2khazk8e83rdv.cloudfront.net/moe_mapping/downloads/2Water/Wells_pdfs/712\7127876.pdf">https://d2khazk8e83rdv.cloudfront.net/moe_mapping/downloads/2Water/Wells_pdfs/712\7127876.pdf</a>

**Additional Detail(s) (Map)**

<b>Well Completed Date:</b>	
<b>Year Completed:</b>	

<b>Map Key</b>	<b>Number of Records</b>	<b>Direction/ Distance (m)</b>	<b>Elev/Diff (m)</b>	<b>Site</b>	<b>DB</b>
<b>Depth (m):</b>					
<b>Latitude:</b>		45.4026709405537			
<b>Longitude:</b>		-75.7074252851001			
<b>Path:</b>		712\7127876.pdf			
<b>PDF URL (Map):</b>		https://d2khazk8e83rdv.cloudfront.net/moe_mapping/downloads/2Water/Wells_pdfs/712\7127876.pdf			
<b><u>Additional Detail(s) (Map)</u></b>					
<b>Well Completed Date:</b>		2009/04/27			
<b>Year Completed:</b>		2009			
<b>Depth (m):</b>		4.572			
<b>Latitude:</b>		45.4031766358163			
<b>Longitude:</b>		-75.707163262161			
<b>Path:</b>		712\7127876.pdf			
<b>PDF URL (Map):</b>		https://d2khazk8e83rdv.cloudfront.net/moe_mapping/downloads/2Water/Wells_pdfs/712\7127876.pdf			
<b><u>Additional Detail(s) (Map)</u></b>					
<b>Well Completed Date:</b>					
<b>Year Completed:</b>					
<b>Depth (m):</b>					
<b>Latitude:</b>		45.4026675549188			
<b>Longitude:</b>		-75.7065180247245			
<b>Path:</b>		712\7127876.pdf			
<b>PDF URL (Map):</b>		https://d2khazk8e83rdv.cloudfront.net/moe_mapping/downloads/2Water/Wells_pdfs/712\7127876.pdf			
<b><u>Additional Detail(s) (Map)</u></b>					
<b>Well Completed Date:</b>					
<b>Year Completed:</b>					
<b>Depth (m):</b>					
<b>Latitude:</b>		45.4030353940061			
<b>Longitude:</b>		-75.7067142768687			
<b>Path:</b>		712\7127876.pdf			
<b>PDF URL (Map):</b>		https://d2khazk8e83rdv.cloudfront.net/moe_mapping/downloads/2Water/Wells_pdfs/712\7127876.pdf			
<b><u>Additional Detail(s) (Map)</u></b>					
<b>Well Completed Date:</b>					
<b>Year Completed:</b>					
<b>Depth (m):</b>					
<b>Latitude:</b>		45.4023645243724			
<b>Longitude:</b>		-75.7074853490546			
<b>Path:</b>		712\7127876.pdf			
<b><u>Bore Hole Information</u></b>					
<b>Bore Hole ID:</b>	1002815572	<b>Elevation:</b>			
<b>DP2BR:</b>		<b>Elevrc:</b>			
<b>Spatial Status:</b>		<b>Zone:</b>	18		
<b>Code OB:</b>		<b>East83:</b>	444597.00		
<b>Code OB Desc:</b>		<b>North83:</b>	5028000.00		
<b>Open Hole:</b>		<b>Org CS:</b>	UTM83		
<b>Cluster Kind:</b>	This is a record from cluster log sheet	<b>UTMRC:</b>	3		
<b>Date Completed:</b>		<b>UTMRC Desc:</b>	margin of error : 10 - 30 m		
<b>Remarks:</b>		<b>Location Method:</b>	wwr		
<b>Elevrc Desc:</b>					
<b>Location Source Date:</b>					

<b>Map Key</b>	<b>Number of Records</b>	<b>Direction/ Distance (m)</b>	<b>Elev/Diff (m)</b>	<b>Site</b>	<b>DB</b>
<b>Improvement Location Source:</b>					
<b>Improvement Location Method:</b>					
<b>Source Revision Comment:</b>					
<b>Supplier Comment:</b>					
<b><u>Annular Space/Abandonment Sealing Record</u></b>					
<b>Plug ID:</b>					
			1002815576		
<b>Layer:</b>					
<b>Plug From:</b>					
<b>Plug To:</b>					
<b>Plug Depth UOM:</b>					
<b><u>Method of Construction &amp; Well Use</u></b>					
<b>Method Construction ID:</b>					
			1002815575		
<b>Method Construction Code:</b>					
<b>Method Construction:</b>					
<b>Other Method Construction:</b>					
			DIAMOND CORE		
<b><u>Pipe Information</u></b>					
<b>Pipe ID:</b>					
			1002815577		
<b>Casing No:</b>					
			0		
<b>Comment:</b>					
<b>Alt Name:</b>					
<b><u>Construction Record - Casing</u></b>					
<b>Casing ID:</b>					
			1002815579		
<b>Layer:</b>					
<b>Material:</b>					
			5		
<b>Open Hole or Material:</b>					
			PLASTIC		
<b>Depth From:</b>					
<b>Depth To:</b>					
			8.0		
<b>Casing Diameter:</b>					
<b>Casing Diameter UOM:</b>					
<b>Casing Depth UOM:</b>					
			ft		
<b><u>Construction Record - Screen</u></b>					
<b>Screen ID:</b>					
			1002815578		
<b>Layer:</b>					
<b>Slot:</b>					
<b>Screen Top Depth:</b>					
			8.0		
<b>Screen End Depth:</b>					
			18.0		
<b>Screen Material:</b>					
<b>Screen Depth UOM:</b>					
			ft		
<b>Screen Diameter UOM:</b>					
<b>Screen Diameter:</b>					
<b><u>Results of Well Yield Testing</u></b>					
<b>Pump Test ID:</b>					
			1002815580		
<b>Pump Set At:</b>					
<b>Static Level:</b>					
<b>Final Level After Pumping:</b>					
<b>Recommended Pump Depth:</b>					
<b>Pumping Rate:</b>					

<b>Map Key</b>	<b>Number of Records</b>	<b>Direction/ Distance (m)</b>	<b>Elev/Diff (m)</b>	<b>Site</b>	<b>DB</b>
<b>Flowing Rate:</b> <b>Recommended Pump Rate:</b> <b>Levels UOM:</b> <b>Rate UOM:</b> <b>Water State After Test Code:</b> <b>Water State After Test:</b> <b>Pumping Test Method:</b> <b>Pumping Duration HR:</b> <b>Pumping Duration MIN:</b> <b>Flowing:</b>					
<b><u>Hole Diameter</u></b>					
<b>Hole ID:</b>		1002815574			
<b>Diameter:</b>		3.5			
<b>Depth From:</b>					
<b>Depth To:</b>		18.0			
<b>Hole Depth UOM:</b>		ft			
<b>Hole Diameter UOM:</b>		inch			
<b><u>Bore Hole Information</u></b>					
<b>Bore Hole ID:</b>	1002815590			<b>Elevation:</b>	
<b>DP2BR:</b>				<b>Elevrc:</b>	
<b>Spatial Status:</b>				<b>Zone:</b>	18
<b>Code OB:</b>				<b>East83:</b>	444692.00
<b>Code OB Desc:</b>				<b>North83:</b>	5027967.00
<b>Open Hole:</b>				<b>Org CS:</b>	UTM83
<b>Cluster Kind:</b>	This is a record from cluster log sheet			<b>UTMRC:</b>	3
<b>Date Completed:</b>				<b>UTMRC Desc:</b>	margin of error : 10 - 30 m
<b>Remarks:</b>				<b>Location Method:</b>	wwr
<b>Elevrc Desc:</b>					
<b>Location Source Date:</b>					
<b>Improvement Location Source:</b>					
<b>Improvement Location Method:</b>					
<b>Source Revision Comment:</b>					
<b>Supplier Comment:</b>					
<b><u>Annular Space/Abandonment Sealing Record</u></b>					
<b>Plug ID:</b>		1002815594			
<b>Layer:</b>					
<b>Plug From:</b>					
<b>Plug To:</b>					
<b>Plug Depth UOM:</b>					
<b><u>Method of Construction &amp; Well Use</u></b>					
<b>Method Construction ID:</b>		1002815593			
<b>Method Construction Code:</b>					
<b>Method Construction:</b>					
<b>Other Method Construction:</b>		DIAMOND CORE			
<b><u>Pipe Information</u></b>					
<b>Pipe ID:</b>		1002815595			
<b>Casing No:</b>		0			
<b>Comment:</b>					
<b>Alt Name:</b>					



<b>Map Key</b>	<b>Number of Records</b>	<b>Direction/ Distance (m)</b>	<b>Elev/Diff (m)</b>	<b>Site</b>	<b>DB</b>
<b><u>Construction Record - Casing</u></b>					
<b>Casing ID:</b>		1002815597			
<b>Layer:</b>					
<b>Material:</b>		5			
<b>Open Hole or Material:</b>		PLASTIC			
<b>Depth From:</b>					
<b>Depth To:</b>		8.0			
<b>Casing Diameter:</b>					
<b>Casing Diameter UOM:</b>					
<b>Casing Depth UOM:</b>		ft			
<b><u>Construction Record - Screen</u></b>					
<b>Screen ID:</b>		1002815596			
<b>Layer:</b>					
<b>Slot:</b>					
<b>Screen Top Depth:</b>		8.0			
<b>Screen End Depth:</b>		20.0			
<b>Screen Material:</b>					
<b>Screen Depth UOM:</b>		ft			
<b>Screen Diameter UOM:</b>					
<b>Screen Diameter:</b>					
<b><u>Results of Well Yield Testing</u></b>					
<b>Pump Test ID:</b>		1002815598			
<b>Pump Set At:</b>					
<b>Static Level:</b>					
<b>Final Level After Pumping:</b>					
<b>Recommended Pump Depth:</b>					
<b>Pumping Rate:</b>					
<b>Flowing Rate:</b>					
<b>Recommended Pump Rate:</b>					
<b>Levels UOM:</b>					
<b>Rate UOM:</b>					
<b>Water State After Test Code:</b>					
<b>Water State After Test:</b>					
<b>Pumping Test Method:</b>					
<b>Pumping Duration HR:</b>					
<b>Pumping Duration MIN:</b>					
<b>Flowing:</b>					
<b><u>Hole Diameter</u></b>					
<b>Hole ID:</b>		1002815592			
<b>Diameter:</b>		3.5			
<b>Depth From:</b>					
<b>Depth To:</b>		20.0			
<b>Hole Depth UOM:</b>		ft			
<b>Hole Diameter UOM:</b>		inch			
<b><u>Bore Hole Information</u></b>					
<b>Bore Hole ID:</b>	1002815563			<b>Elevation:</b>	
<b>DP2BR:</b>				<b>Elevrc:</b>	
<b>Spatial Status:</b>				<b>Zone:</b>	18
<b>Code OB:</b>				<b>East83:</b>	444592.00
<b>Code OB Desc:</b>				<b>North83:</b>	5027946.00
<b>Open Hole:</b>				<b>Org CS:</b>	UTM83
<b>Cluster Kind:</b>	This is a record from cluster log sheet			<b>UTMRC:</b>	3
<b>Date Completed:</b>				<b>UTMRC Desc:</b>	margin of error : 10 - 30 m

<b>Map Key</b>	<b>Number of Records</b>	<b>Direction/ Distance (m)</b>	<b>Elev/Diff (m)</b>	<b>Site</b>	<b>DB</b>
<b>Remarks:</b>				<b>Location Method:</b>	WWF
<b>Elevrc Desc:</b>					
<b>Location Source Date:</b>					
<b>Improvement Location Source:</b>					
<b>Improvement Location Method:</b>					
<b>Source Revision Comment:</b>					
<b>Supplier Comment:</b>					
<b><u>Annular Space/Abandonment Sealing Record</u></b>					
<b>Plug ID:</b>		1002815567			
<b>Layer:</b>					
<b>Plug From:</b>					
<b>Plug To:</b>					
<b>Plug Depth UOM:</b>					
<b><u>Method of Construction &amp; Well Use</u></b>					
<b>Method Construction ID:</b>		1002815566			
<b>Method Construction Code:</b>					
<b>Method Construction:</b>					
<b>Other Method Construction:</b>		DIAMOND CORE			
<b><u>Pipe Information</u></b>					
<b>Pipe ID:</b>		1002815568			
<b>Casing No:</b>		0			
<b>Comment:</b>					
<b>Alt Name:</b>					
<b><u>Construction Record - Casing</u></b>					
<b>Casing ID:</b>		1002815570			
<b>Layer:</b>					
<b>Material:</b>		5			
<b>Open Hole or Material:</b>		PLASTIC			
<b>Depth From:</b>					
<b>Depth To:</b>		7.0			
<b>Casing Diameter:</b>					
<b>Casing Diameter UOM:</b>					
<b>Casing Depth UOM:</b>		ft			
<b><u>Construction Record - Screen</u></b>					
<b>Screen ID:</b>		1002815569			
<b>Layer:</b>					
<b>Slot:</b>					
<b>Screen Top Depth:</b>		7.0			
<b>Screen End Depth:</b>		17.0			
<b>Screen Material:</b>					
<b>Screen Depth UOM:</b>		ft			
<b>Screen Diameter UOM:</b>					
<b>Screen Diameter:</b>					
<b><u>Results of Well Yield Testing</u></b>					
<b>Pump Test ID:</b>		1002815571			
<b>Pump Set At:</b>					
<b>Static Level:</b>					

Map Key	Number of Records	Direction/ Distance (m)	Elev/Diff (m)	Site	DB
<b>Final Level After Pumping:</b> <b>Recommended Pump Depth:</b> <b>Pumping Rate:</b> <b>Flowing Rate:</b> <b>Recommended Pump Rate:</b> <b>Levels UOM:</b> <b>Rate UOM:</b> <b>Water State After Test Code:</b> <b>Water State After Test:</b> <b>Pumping Test Method:</b> <b>Pumping Duration HR:</b> <b>Pumping Duration MIN:</b> <b>Flowing:</b>					
<b><u>Hole Diameter</u></b>					
<b>Hole ID:</b>	1002815565				
<b>Diameter:</b>	3.5				
<b>Depth From:</b>					
<b>Depth To:</b>	17.0				
<b>Hole Depth UOM:</b>	ft				
<b>Hole Diameter UOM:</b>	inch				
<b><u>Bore Hole Information</u></b>					
<b>Bore Hole ID:</b>	1002815608			<b>Elevation:</b>	
<b>DP2BR:</b>				<b>Elevrc:</b>	
<b>Spatial Status:</b>				<b>Zone:</b>	18
<b>Code OB:</b>				<b>East83:</b>	444707.00
<b>Code OB Desc:</b>				<b>North83:</b>	5027926.00
<b>Open Hole:</b>				<b>Org CS:</b>	UTM83
<b>Cluster Kind:</b>	This is a record from cluster log sheet			<b>UTMRC:</b>	3
<b>Date Completed:</b>				<b>UTMRC Desc:</b>	margin of error : 10 - 30 m
<b>Remarks:</b>				<b>Location Method:</b>	wwr
<b>Elevrc Desc:</b>					
<b>Location Source Date:</b>					
<b>Improvement Location Source:</b>					
<b>Improvement Location Method:</b>					
<b>Source Revision Comment:</b>					
<b>Supplier Comment:</b>					
<b><u>Annular Space/Abandonment Sealing Record</u></b>					
<b>Plug ID:</b>	1002815612				
<b>Layer:</b>					
<b>Plug From:</b>					
<b>Plug To:</b>					
<b>Plug Depth UOM:</b>					
<b><u>Method of Construction &amp; Well Use</u></b>					
<b>Method Construction ID:</b>	1002815611				
<b>Method Construction Code:</b>					
<b>Method Construction:</b>					
<b>Other Method Construction:</b>	DIAMOND CORE				
<b><u>Pipe Information</u></b>					
<b>Pipe ID:</b>	1002815613				
<b>Casing No:</b>	0				

<b>Map Key</b>	<b>Number of Records</b>	<b>Direction/ Distance (m)</b>	<b>Elev/Diff (m)</b>	<b>Site</b>	<b>DB</b>
<b>Comment:</b>					
<b>Alt Name:</b>					
<b><u>Construction Record - Casing</u></b>					
<b>Casing ID:</b>		1002815615			
<b>Layer:</b>					
<b>Material:</b>		5			
<b>Open Hole or Material:</b>		PLASTIC			
<b>Depth From:</b>					
<b>Depth To:</b>		10.0			
<b>Casing Diameter:</b>					
<b>Casing Diameter UOM:</b>					
<b>Casing Depth UOM:</b>		ft			
<b><u>Construction Record - Screen</u></b>					
<b>Screen ID:</b>		1002815614			
<b>Layer:</b>					
<b>Slot:</b>					
<b>Screen Top Depth:</b>		10.0			
<b>Screen End Depth:</b>		25.0			
<b>Screen Material:</b>					
<b>Screen Depth UOM:</b>		ft			
<b>Screen Diameter UOM:</b>					
<b>Screen Diameter:</b>					
<b><u>Results of Well Yield Testing</u></b>					
<b>Pump Test ID:</b>		1002815616			
<b>Pump Set At:</b>					
<b>Static Level:</b>					
<b>Final Level After Pumping:</b>					
<b>Recommended Pump Depth:</b>					
<b>Pumping Rate:</b>					
<b>Flowing Rate:</b>					
<b>Recommended Pump Rate:</b>					
<b>Levels UOM:</b>					
<b>Rate UOM:</b>					
<b>Water State After Test Code:</b>					
<b>Water State After Test:</b>					
<b>Pumping Test Method:</b>					
<b>Pumping Duration HR:</b>					
<b>Pumping Duration MIN:</b>					
<b>Flowing:</b>					
<b><u>Hole Diameter</u></b>					
<b>Hole ID:</b>		1002815610			
<b>Diameter:</b>		3.5			
<b>Depth From:</b>					
<b>Depth To:</b>		25.0			
<b>Hole Depth UOM:</b>		ft			
<b>Hole Diameter UOM:</b>		inch			
<b><u>Bore Hole Information</u></b>					
<b>Bore Hole ID:</b>	1002815599			<b>Elevation:</b>	
<b>DP2BR:</b>				<b>Elevrc:</b>	
<b>Spatial Status:</b>				<b>Zone:</b>	18
<b>Code OB:</b>				<b>East83:</b>	444631.00
<b>Code OB Desc:</b>				<b>North83:</b>	5027893.00

<b>Map Key</b>	<b>Number of Records</b>	<b>Direction/ Distance (m)</b>	<b>Elev/Diff (m)</b>	<b>Site</b>	<b>DB</b>
<b>Open Hole:</b>				<b>Org CS:</b>	UTM83
<b>Cluster Kind:</b>	This is a record from cluster log sheet			<b>UTMRC:</b>	3
<b>Date Completed:</b>				<b>UTMRC Desc:</b>	margin of error : 10 - 30 m
<b>Remarks:</b>				<b>Location Method:</b>	wwr
<b>Elevrc Desc:</b>					
<b>Location Source Date:</b>					
<b>Improvement Location Source:</b>					
<b>Improvement Location Method:</b>					
<b>Source Revision Comment:</b>					
<b>Supplier Comment:</b>					
<b><u>Annular Space/Abandonment</u></b>					
<b><u>Sealing Record</u></b>					
<b>Plug ID:</b>		1002815603			
<b>Layer:</b>					
<b>Plug From:</b>					
<b>Plug To:</b>					
<b>Plug Depth UOM:</b>					
<b><u>Method of Construction &amp; Well Use</u></b>					
<b>Method Construction ID:</b>		1002815602			
<b>Method Construction Code:</b>					
<b>Method Construction:</b>					
<b>Other Method Construction:</b>		DIAMOND CORE			
<b><u>Pipe Information</u></b>					
<b>Pipe ID:</b>		1002815604			
<b>Casing No:</b>		0			
<b>Comment:</b>					
<b>Alt Name:</b>					
<b><u>Construction Record - Casing</u></b>					
<b>Casing ID:</b>		1002815606			
<b>Layer:</b>					
<b>Material:</b>		5			
<b>Open Hole or Material:</b>		PLASTIC			
<b>Depth From:</b>					
<b>Depth To:</b>		6.0			
<b>Casing Diameter:</b>					
<b>Casing Diameter UOM:</b>					
<b>Casing Depth UOM:</b>		ft			
<b><u>Construction Record - Screen</u></b>					
<b>Screen ID:</b>		1002815605			
<b>Layer:</b>					
<b>Slot:</b>					
<b>Screen Top Depth:</b>		6.0			
<b>Screen End Depth:</b>		20.0			
<b>Screen Material:</b>					
<b>Screen Depth UOM:</b>		ft			
<b>Screen Diameter UOM:</b>					
<b>Screen Diameter:</b>					
<b><u>Results of Well Yield Testing</u></b>					

Map Key	Number of Records	Direction/ Distance (m)	Elev/Diff (m)	Site	DB
---------	-------------------	----------------------------	------------------	------	----

**Pump Test ID:** 1002815607  
**Pump Set At:**  
**Static Level:**  
**Final Level After Pumping:**  
**Recommended Pump Depth:**  
**Pumping Rate:**  
**Flowing Rate:**  
**Recommended Pump Rate:**  
**Levels UOM:**  
**Rate UOM:**  
**Water State After Test Code:**  
**Water State After Test:**  
**Pumping Test Method:**  
**Pumping Duration HR:**  
**Pumping Duration MIN:**  
**Flowing:**

**Hole Diameter**

**Hole ID:** 1002815601  
**Diameter:** 3.5  
**Depth From:**  
**Depth To:** 20.0  
**Hole Depth UOM:** ft  
**Hole Diameter UOM:** inch

**Bore Hole Information**

<b>Bore Hole ID:</b>	1002663789	<b>Elevation:</b>	
<b>DP2BR:</b>		<b>Elevrc:</b>	
<b>Spatial Status:</b>		<b>Zone:</b>	18
<b>Code OB:</b>		<b>East83:</b>	444657.00
<b>Code OB Desc:</b>		<b>North83:</b>	5027983.00
<b>Open Hole:</b>		<b>Org CS:</b>	UTM83
<b>Cluster Kind:</b>		<b>UTMRC:</b>	4
<b>Date Completed:</b>	27-Apr-2009 00:00:00	<b>UTMRC Desc:</b>	margin of error : 30 m - 100 m
<b>Remarks:</b>		<b>Location Method:</b>	wwr
<b>Elevrc Desc:</b>			
<b>Location Source Date:</b>			
<b>Improvement Location Source:</b>			
<b>Improvement Location Method:</b>			
<b>Source Revision Comment:</b>			
<b>Supplier Comment:</b>			

**Overburden and Bedrock**  
**Materials Interval**

**Formation ID:** 1002815618  
**Layer:** 1  
**Color:** 6  
**General Color:** BROWN  
**Mat1:** 01  
**Most Common Material:** FILL  
**Mat2:** 28  
**Mat2 Desc:** SAND  
**Mat3:** 77  
**Mat3 Desc:** LOOSE  
**Formation Top Depth:** 0.0  
**Formation End Depth:** 3.0  
**Formation End Depth UOM:** ft

**Overburden and Bedrock**

<b>Map Key</b>	<b>Number of Records</b>	<b>Direction/ Distance (m)</b>	<b>Elev/Diff (m)</b>	<b>Site</b>	<b>DB</b>
<b><u>Materials Interval</u></b>					
<b>Formation ID:</b>		1002815619			
<b>Layer:</b>		2			
<b>Color:</b>		2			
<b>General Color:</b>		GREY			
<b>Mat1:</b>		15			
<b>Most Common Material:</b>		LIMESTONE			
<b>Mat2:</b>					
<b>Mat2 Desc:</b>					
<b>Mat3:</b>		71			
<b>Mat3 Desc:</b>		FRACTURED			
<b>Formation Top Depth:</b>		3.0			
<b>Formation End Depth:</b>		15.0			
<b>Formation End Depth UOM:</b>		ft			
<b><u>Annular Space/Abandonment Sealing Record</u></b>					
<b>Plug ID:</b>		1002815624			
<b>Layer:</b>		3			
<b>Plug From:</b>		4.0			
<b>Plug To:</b>		15.0			
<b>Plug Depth UOM:</b>		ft			
<b><u>Annular Space/Abandonment Sealing Record</u></b>					
<b>Plug ID:</b>		1002815623			
<b>Layer:</b>		2			
<b>Plug From:</b>		0.5			
<b>Plug To:</b>		4.0			
<b>Plug Depth UOM:</b>		ft			
<b><u>Annular Space/Abandonment Sealing Record</u></b>					
<b>Plug ID:</b>		1002815622			
<b>Layer:</b>		1			
<b>Plug From:</b>		0.0			
<b>Plug To:</b>		0.5			
<b>Plug Depth UOM:</b>		ft			
<b><u>Method of Construction &amp; Well Use</u></b>					
<b>Method Construction ID:</b>		1002815628			
<b>Method Construction Code:</b>		7			
<b>Method Construction:</b>		Diamond			
<b>Other Method Construction:</b>					
<b><u>Pipe Information</u></b>					
<b>Pipe ID:</b>		1002815617			
<b>Casing No:</b>		0			
<b>Comment:</b>					
<b>Alt Name:</b>					
<b><u>Construction Record - Casing</u></b>					
<b>Casing ID:</b>		1002815625			

Map Key	Number of Records	Direction/ Distance (m)	Elev/Diff (m)	Site	DB
<b>Layer:</b>		1			
<b>Material:</b>		5			
<b>Open Hole or Material:</b>		PLASTIC			
<b>Depth From:</b>		0.0			
<b>Depth To:</b>		5.0			
<b>Casing Diameter:</b>		1.25			
<b>Casing Diameter UOM:</b>		inch			
<b>Casing Depth UOM:</b>		ft			
<b><u>Construction Record - Screen</u></b>					
<b>Screen ID:</b>		1002815626			
<b>Layer:</b>		1			
<b>Slot:</b>		10			
<b>Screen Top Depth:</b>					
<b>Screen End Depth:</b>					
<b>Screen Material:</b>		5			
<b>Screen Depth UOM:</b>		ft			
<b>Screen Diameter UOM:</b>		inch			
<b>Screen Diameter:</b>		1.5			
<b><u>Hole Diameter</u></b>					
<b>Hole ID:</b>		1002815621			
<b>Diameter:</b>		2.5			
<b>Depth From:</b>		3.0			
<b>Depth To:</b>		15.0			
<b>Hole Depth UOM:</b>		ft			
<b>Hole Diameter UOM:</b>		inch			
<b><u>Hole Diameter</u></b>					
<b>Hole ID:</b>		1002815620			
<b>Diameter:</b>		3.25			
<b>Depth From:</b>		0.0			
<b>Depth To:</b>		3.0			
<b>Hole Depth UOM:</b>		ft			
<b>Hole Diameter UOM:</b>		inch			
<b><u>Bore Hole Information</u></b>					
<b>Bore Hole ID:</b>	1002815581			<b>Elevation:</b>	
<b>DP2BR:</b>				<b>Elevrc:</b>	
<b>Spatial Status:</b>				<b>Zone:</b>	18
<b>Code OB:</b>				<b>East83:</b>	444636.00
<b>Code OB Desc:</b>				<b>North83:</b>	5027927.00
<b>Open Hole:</b>				<b>Org CS:</b>	UTM83
<b>Cluster Kind:</b>	This is a record from cluster log sheet			<b>UTMRC:</b>	3
<b>Date Completed:</b>				<b>UTMRC Desc:</b>	margin of error : 10 - 30 m
<b>Remarks:</b>				<b>Location Method:</b>	wwr
<b>Elevrc Desc:</b>					
<b>Location Source Date:</b>					
<b>Improvement Location Source:</b>					
<b>Improvement Location Method:</b>					
<b>Source Revision Comment:</b>					
<b>Supplier Comment:</b>					
<b><u>Annular Space/Abandonment</u></b>					
<b><u>Sealing Record</u></b>					
<b>Plug ID:</b>		1002815585			
<b>Layer:</b>					



<b>Map Key</b>	<b>Number of Records</b>	<b>Direction/ Distance (m)</b>	<b>Elev/Diff (m)</b>	<b>Site</b>	<b>DB</b>
<b>Plug From:</b>					
<b>Plug To:</b>					
<b>Plug Depth UOM:</b>					
<b><u>Method of Construction &amp; Well Use</u></b>					
<b>Method Construction ID:</b> 1002815584					
<b>Method Construction Code:</b>					
<b>Method Construction:</b>					
<b>Other Method Construction:</b> DIAMOND CORE					
<b><u>Pipe Information</u></b>					
<b>Pipe ID:</b> 1002815586					
<b>Casing No:</b> 0					
<b>Comment:</b>					
<b>Alt Name:</b>					
<b><u>Construction Record - Casing</u></b>					
<b>Casing ID:</b> 1002815588					
<b>Layer:</b>					
<b>Material:</b> 5					
<b>Open Hole or Material:</b> PLASTIC					
<b>Depth From:</b>					
<b>Depth To:</b> 5.0					
<b>Casing Diameter:</b>					
<b>Casing Diameter UOM:</b>					
<b>Casing Depth UOM:</b> ft					
<b><u>Construction Record - Screen</u></b>					
<b>Screen ID:</b> 1002815587					
<b>Layer:</b>					
<b>Slot:</b>					
<b>Screen Top Depth:</b> 5.0					
<b>Screen End Depth:</b> 20.0					
<b>Screen Material:</b>					
<b>Screen Depth UOM:</b> ft					
<b>Screen Diameter UOM:</b>					
<b>Screen Diameter:</b>					
<b><u>Results of Well Yield Testing</u></b>					
<b>Pump Test ID:</b> 1002815589					
<b>Pump Set At:</b>					
<b>Static Level:</b>					
<b>Final Level After Pumping:</b>					
<b>Recommended Pump Depth:</b>					
<b>Pumping Rate:</b>					
<b>Flowing Rate:</b>					
<b>Recommended Pump Rate:</b>					
<b>Levels UOM:</b>					
<b>Rate UOM:</b>					
<b>Water State After Test Code:</b>					
<b>Water State After Test:</b>					
<b>Pumping Test Method:</b>					
<b>Pumping Duration HR:</b>					
<b>Pumping Duration MIN:</b>					
<b>Flowing:</b>					

Map Key	Number of Records	Direction/ Distance (m)	Elev/Diff (m)	Site	DB
<b><u>Hole Diameter</u></b>					
<b>Hole ID:</b>			1002815583		
<b>Diameter:</b>			3.5		
<b>Depth From:</b>					
<b>Depth To:</b>			20.0		
<b>Hole Depth UOM:</b>			ft		
<b>Hole Diameter UOM:</b>			inch		
<b><u>Links</u></b>					
<b>Bore Hole ID:</b>	1002815599			<b>Tag No:</b>	A088968
<b>Depth M:</b>				<b>Contractor:</b>	7241
<b>Year Completed:</b>				<b>Path:</b>	712\7127876.pdf
<b>Well Completed Dt:</b>				<b>Latitude:</b>	45.4023645243724
<b>Audit No:</b>	M05423			<b>Longitude:</b>	-75.7074853490546
<b><u>Links</u></b>					
<b>Bore Hole ID:</b>	1002815581			<b>Tag No:</b>	A088968
<b>Depth M:</b>				<b>Contractor:</b>	7241
<b>Year Completed:</b>				<b>Path:</b>	712\7127876.pdf
<b>Well Completed Dt:</b>				<b>Latitude:</b>	45.4026709405537
<b>Audit No:</b>	M05423			<b>Longitude:</b>	-75.7074252851001
<b><u>Links</u></b>					
<b>Bore Hole ID:</b>	1002815563			<b>Tag No:</b>	A088968
<b>Depth M:</b>				<b>Contractor:</b>	7241
<b>Year Completed:</b>				<b>Path:</b>	712\7127876.pdf
<b>Well Completed Dt:</b>				<b>Latitude:</b>	45.4028384686632
<b>Audit No:</b>	M05423			<b>Longitude:</b>	-75.7079895973793
<b><u>Links</u></b>					
<b>Bore Hole ID:</b>	1002815608			<b>Tag No:</b>	A088968
<b>Depth M:</b>				<b>Contractor:</b>	7241
<b>Year Completed:</b>				<b>Path:</b>	712\7127876.pdf
<b>Well Completed Dt:</b>				<b>Latitude:</b>	45.4026675549188
<b>Audit No:</b>	M05423			<b>Longitude:</b>	-75.7065180247245
<b><u>Links</u></b>					
<b>Bore Hole ID:</b>	1002815572			<b>Tag No:</b>	A088968
<b>Depth M:</b>				<b>Contractor:</b>	7241
<b>Year Completed:</b>				<b>Path:</b>	712\7127876.pdf
<b>Well Completed Dt:</b>				<b>Latitude:</b>	45.4033248970835
<b>Audit No:</b>	M05423			<b>Longitude:</b>	-75.7079317840357
<b><u>Links</u></b>					
<b>Bore Hole ID:</b>	1002663789			<b>Tag No:</b>	A088968
<b>Depth M:</b>	4.572			<b>Contractor:</b>	7241
<b>Year Completed:</b>	2009			<b>Path:</b>	712\7127876.pdf
<b>Well Completed Dt:</b>	2009/04/27			<b>Latitude:</b>	45.4031766358163
<b>Audit No:</b>	M05423			<b>Longitude:</b>	-75.707163262161
<b><u>Links</u></b>					

Map Key	Number of Records	Direction/ Distance (m)	Elev/Diff (m)	Site	DB
<b>Bore Hole ID:</b>	1002815590			<b>Tag No:</b>	A088968
<b>Depth M:</b>				<b>Contractor:</b>	7241
<b>Year Completed:</b>				<b>Path:</b>	712\7127876.pdf
<b>Well Completed Dt:</b>				<b>Latitude:</b>	45.4030353940061
<b>Audit No:</b>	M05423			<b>Longitude:</b>	-75.7067142768687

[179](#)    1 of 1    **NNE/274.9**    **77.9 / 2.15**    **ON**    **WWIS**

<b>Well ID:</b>	7273974	<b>Flowing (Y/N):</b>	
<b>Construction Date:</b>		<b>Flow Rate:</b>	
<b>Use 1st:</b>		<b>Data Entry Status:</b>	Yes
<b>Use 2nd:</b>		<b>Data Src:</b>	
<b>Final Well Status:</b>		<b>Date Received:</b>	26-Oct-2016 00:00:00
<b>Water Type:</b>		<b>Selected Flag:</b>	TRUE
<b>Casing Material:</b>		<b>Abandonment Rec:</b>	
<b>Audit No:</b>	C34130	<b>Contractor:</b>	7215
<b>Tag:</b>		<b>Form Version:</b>	8
<b>Constructn Method:</b>		<b>Owner:</b>	
<b>Elevation (m):</b>		<b>County:</b>	OTTAWA
<b>Elevatn Reliabilty:</b>		<b>Lot:</b>	
<b>Depth to Bedrock:</b>		<b>Concession:</b>	
<b>Well Depth:</b>		<b>Concession Name:</b>	
<b>Overburden/Bedrock:</b>		<b>Easting NAD83:</b>	
<b>Pump Rate:</b>		<b>Northing NAD83:</b>	
<b>Static Water Level:</b>		<b>Zone:</b>	
<b>Clear/Cloudy:</b>		<b>UTM Reliability:</b>	
<b>Municipality:</b>	OTTAWA CITY		
<b>Site Info:</b>			

**PDF URL (Map):**

**Additional Detail(s) (Map)**

<b>Well Completed Date:</b>	2016/08/25
<b>Year Completed:</b>	2016
<b>Depth (m):</b>	
<b>Latitude:</b>	45.407736923512
<b>Longitude:</b>	-75.7033353908373
<b>Path:</b>	

**Bore Hole Information**

<b>Bore Hole ID:</b>	1006278717	<b>Elevation:</b>	
<b>DP2BR:</b>		<b>Elevrc:</b>	
<b>Spatial Status:</b>		<b>Zone:</b>	18
<b>Code OB:</b>		<b>East83:</b>	444961.00
<b>Code OB Desc:</b>		<b>North83:</b>	5028487.00
<b>Open Hole:</b>		<b>Org CS:</b>	UTM83
<b>Cluster Kind:</b>		<b>UTMRC:</b>	4
<b>Date Completed:</b>	25-Aug-2016 00:00:00	<b>UTMRC Desc:</b>	margin of error : 30 m - 100 m
<b>Remarks:</b>		<b>Location Method:</b>	wwr
<b>Elevrc Desc:</b>			
<b>Location Source Date:</b>			
<b>Improvement Location Source:</b>			
<b>Improvement Location Method:</b>			
<b>Source Revision Comment:</b>			
<b>Supplier Comment:</b>			

**Links**

<b>Bore Hole ID:</b>	1006278717	<b>Tag No:</b>	
----------------------	------------	----------------	--

Map Key	Number of Records	Direction/ Distance (m)	Elev/Diff (m)	Site	DB
<b>Depth M:</b> <b>Year Completed:</b> 2016 <b>Well Completed Dt:</b> 2016/08/25 <b>Audit No:</b> C34130				<b>Contractor:</b> 7215 <b>Path:</b> <b>Latitude:</b> 45.407736923512 <b>Longitude:</b> -75.7033353908373	
<a href="#">180</a>	1 of 3	ESE/275.9	77.9 / 2.15	644 Bronson Ave. Ottawa ON K1S 4E9	EHS
<b>Order No:</b> 20020221001 <b>Status:</b> C <b>Report Type:</b> Complete Report <b>Report Date:</b> 2/28/02 <b>Date Received:</b> 2/21/02 <b>Previous Site Name:</b> <b>Lot/Building Size:</b> <b>Additional Info Ordered:</b>				<b>Nearest Intersection:</b> SW corner of Bronson and Plymouth Ave. <b>Municipality:</b> <b>Client Prov/State:</b> ON <b>Search Radius (km):</b> 0.25 <b>X:</b> -75.701248 <b>Y:</b> 45.403446	
<a href="#">180</a>	2 of 3	ESE/275.9	77.9 / 2.15	Imperial Oil 644 Bronson Avenue Ottawa ON K1S 4E9	GEN
<b>Generator No:</b> ON8999238 <b>SIC Code:</b> <b>SIC Description:</b> <b>Approval Years:</b> 02,03,04,05,06,07,08 <b>PO Box No:</b> <b>Country:</b>				<b>Status:</b> <b>Co Admin:</b> <b>Choice of Contact:</b> <b>Phone No Admin:</b> <b>Contam. Facility:</b> <b>MHSW Facility:</b>	
<b>Detail(s)</b>					
<b>Waste Class:</b> 221					
<b>Waste Class Desc:</b> LIGHT FUELS					
<b>Waste Class:</b> 252					
<b>Waste Class Desc:</b> WASTE OILS & LUBRICANTS					
<a href="#">180</a>	3 of 3	ESE/275.9	77.9 / 2.15	Imperial Oil 644 Bronson Avenue Ottawa ON K1S 4E9	GEN
<b>Generator No:</b> ON8999238 <b>SIC Code:</b> 447190 <b>SIC Description:</b> Other Gasoline Stations <b>Approval Years:</b> 2012 <b>PO Box No:</b> <b>Country:</b>				<b>Status:</b> <b>Co Admin:</b> <b>Choice of Contact:</b> <b>Phone No Admin:</b> <b>Contam. Facility:</b> <b>MHSW Facility:</b>	
<b>Detail(s)</b>					
<b>Waste Class:</b> 221					
<b>Waste Class Desc:</b> LIGHT FUELS					
<b>Waste Class:</b> 252					
<b>Waste Class Desc:</b> WASTE OILS & LUBRICANTS					
<a href="#">181</a>	1 of 1	W/277.8	70.9 / -4.85	470 Booth Street Ottawa ON K1R 7N3	EHS
<b>Order No:</b> 20190328163 <b>Status:</b> C				<b>Nearest Intersection:</b> <b>Municipality:</b>	

Map Key	Number of Records	Direction/ Distance (m)	Elev/Diff (m)	Site	DB
<b>Report Type:</b>	RSC Report (Urban)			<b>Client Prov/State:</b>	ON
<b>Report Date:</b>	04-APR-19			<b>Search Radius (km):</b>	.3
<b>Date Received:</b>	28-MAR-19			<b>X:</b>	-75.708482
<b>Previous Site Name:</b>				<b>Y:</b>	45.405387
<b>Lot/Building Size:</b>	0.38 Acres				
<b>Additional Info Ordered:</b>	City Directory; Aerial Photos				

<a href="#">182</a>	1 of 1	E/279.1	77.9 / 2.15	ON	BORE
<b>Borehole ID:</b>	847522			<b>Inclin FLG:</b>	No
<b>OGF ID:</b>	215589179			<b>SP Status:</b>	Initial Entry
<b>Status:</b>	Decommissioned			<b>Surv Elev:</b>	No
<b>Type:</b>	Borehole			<b>Piezometer:</b>	No
<b>Use:</b>	Geotechnical/Geological Investigation			<b>Primary Name:</b>	
<b>Completion Date:</b>	17-AUG-1961			<b>Municipality:</b>	
<b>Static Water Level:</b>				<b>Lot:</b>	LOT F
<b>Primary Water Use:</b>				<b>Township:</b>	NEPEAN
<b>Sec. Water Use:</b>				<b>Latitude DD:</b>	45.40517
<b>Total Depth m:</b>	2.4			<b>Longitude DD:</b>	-75.700658
<b>Depth Ref:</b>	Ground Surface			<b>UTM Zone:</b>	18
<b>Depth Elev:</b>				<b>Easting:</b>	445168
<b>Drill Method:</b>	Power auger			<b>Northing:</b>	5028200
<b>Orig Ground Elev m:</b>	68.6			<b>Location Accuracy:</b>	
<b>Elev Reliabil Note:</b>				<b>Accuracy:</b>	Within 10 metres
<b>DEM Ground Elev m:</b>	75.6				
<b>Concession:</b>	BROKEN FRONT C				
<b>Location D:</b>					
<b>Survey D:</b>					
<b>Comments:</b>					

#### Borehole Geology Stratum

<b>Geology Stratum ID:</b>	6557821			<b>Mat Consistency:</b>	
<b>Top Depth:</b>	0			<b>Material Moisture:</b>	
<b>Bottom Depth:</b>	.6			<b>Material Texture:</b>	
<b>Material Color:</b>				<b>Non Geo Mat Type:</b>	
<b>Material 1:</b>	Fill			<b>Geologic Formation:</b>	
<b>Material 2:</b>	Sand			<b>Geologic Group:</b>	
<b>Material 3:</b>	Cinders			<b>Geologic Period:</b>	
<b>Material 4:</b>	Gravel			<b>Depositional Gen:</b>	
<b>Gsc Material Description:</b>					
<b>Stratum Description:</b>	FILL SAND WITH CINDERS AND GRAVEL **Note: Many records provided by the department have a truncated [Stratum Description] field.				

<b>Geology Stratum ID:</b>	6557822			<b>Mat Consistency:</b>	
<b>Top Depth:</b>	.6			<b>Material Moisture:</b>	
<b>Bottom Depth:</b>	2.4			<b>Material Texture:</b>	Fine
<b>Material Color:</b>				<b>Non Geo Mat Type:</b>	
<b>Material 1:</b>	Sand			<b>Geologic Formation:</b>	
<b>Material 2:</b>	Silt			<b>Geologic Group:</b>	
<b>Material 3:</b>				<b>Geologic Period:</b>	
<b>Material 4:</b>				<b>Depositional Gen:</b>	
<b>Gsc Material Description:</b>					
<b>Stratum Description:</b>	SILTY FINE SAND **Note: Many records provided by the department have a truncated [Stratum Description] field.				

<a href="#">183</a>	1 of 1	W/282.2	69.9 / -5.85	818 Gladstone Avenue Ottawa ON K1R 7N3	EHS
<b>Order No:</b>	20190530200			<b>Nearest Intersection:</b>	
<b>Status:</b>	C			<b>Municipality:</b>	
<b>Report Type:</b>	Standard Report			<b>Client Prov/State:</b>	ON

Map Key	Number of Records	Direction/ Distance (m)	Elev/Diff (m)	Site	DB
Report Date:	06-JUN-19			Search Radius (km):	.25
Date Received:	30-MAY-19			X:	-75.708435
Previous Site Name:				Y:	45.40462
Lot/Building Size:					
Additional Info Ordered:					

184	1 of 1	NNE/284.0	77.9 / 2.15	PETRO-CANADA INTERSECTION OF BRONSON AND GLADSTONE SERVICE STATION NEPEAN CITY ON	SPL
Ref No:	10275			Discharger Report:	
Site No:				Material Group:	
Incident Dt:	10/9/1988			Health/Env Conseq:	
Year:				Client Type:	
Incident Cause:	CONTAINER OVERFLOW			Sector Type:	
Incident Event:				Agency Involved:	
Contaminant Code:				Nearest Watercourse:	
Contaminant Name:				Site Address:	
Contaminant Limit 1:				Site District Office:	
Contam Limit Freq 1:				Site Postal Code:	
Contaminant UN No 1:				Site Region:	
Environment Impact:				Site Municipality:	20104
Nature of Impact:				Site Lot:	
Receiving Medium:	LAND			Site Conc:	
Receiving Env:				Northing:	
MOE Response:				Easting:	
Dt MOE Arvl on Scn:				Site Geo Ref Accu:	
MOE Reported Dt:	10/9/1988			Site Map Datum:	
Dt Document Closed:				SAC Action Class:	
Incident Reason:	UNKNOWN			Source Type:	
Site Name:					
Site County/District:					
Site Geo Ref Meth:					
Incident Summary:	PETROCAN - 30 LITRES GASOLINE TO PAVEMENT.				
Contaminant Qty:					

185	1 of 1	W/284.5	70.1 / -5.64	818 Gladstone Ave Ottawa ON	WWIS
Well ID:	7355925			Flowing (Y/N):	
Construction Date:				Flow Rate:	
Use 1st:	Test Hole			Data Entry Status:	
Use 2nd:	Monitoring			Data Src:	
Final Well Status:	Observation Wells			Date Received:	24-Mar-2020 00:00:00
Water Type:				Selected Flag:	TRUE
Casing Material:				Abandonment Rec:	
Audit No:	Z315287			Contractor:	6964
Tag:	A272571			Form Version:	7
Constructn Method:				Owner:	
Elevation (m):				County:	OTTAWA
Elevatn Reliability:				Lot:	
Depth to Bedrock:				Concession:	
Well Depth:				Concession Name:	
Overburden/Bedrock:				Easting NAD83:	
Pump Rate:				Northing NAD83:	
Static Water Level:				Zone:	
Clear/Cloudy:				UTM Reliability:	
Municipality:	NEPEAN TOWNSHIP				
Site Info:					

PDF URL (Map):

Map Key	Number of Records	Direction/ Distance (m)	Elev/Diff (m)	Site	DB
---------	-------------------	----------------------------	------------------	------	----

**Additional Detail(s) (Map)**

Well Completed Date: 2020/03/05  
Year Completed: 2020  
Depth (m): 1.8797016  
Latitude: 45.4048873567917  
Longitude: -75.7085390982214  
Path:

**Bore Hole Information**

Bore Hole ID:	1008226179	Elevation:	
DP2BR:		Elevrc:	
Spatial Status:		Zone:	18
Code OB:		East83:	444551.00
Code OB Desc:		North83:	5028174.00
Open Hole:		Org CS:	UTM83
Cluster Kind:		UTMRC:	4
Date Completed:	05-Mar-2020 00:00:00	UTMRC Desc:	margin of error : 30 m - 100 m
Remarks:		Location Method:	wwr
Elevrc Desc:			
Location Source Date:			
Improvement Location Source:			
Improvement Location Method:			
Source Revision Comment:			
Supplier Comment:			

**Overburden and Bedrock**

**Materials Interval**

Formation ID: 1008333457  
Layer: 1  
Color: 2  
General Color: GREY  
Mat1: 15  
Most Common Material: LIMESTONE  
Mat2:  
Mat2 Desc:  
Mat3: 85  
Mat3 Desc: SOFT  
Formation Top Depth: 0.0  
Formation End Depth: 6.166999816894531  
Formation End Depth UOM: ft

**Annular Space/Abandonment**

**Sealing Record**

Plug ID: 1008333909  
Layer: 2  
Plug From: 1.0  
Plug To: 6.166999816894531  
Plug Depth UOM: ft

**Annular Space/Abandonment**

**Sealing Record**

Plug ID: 1008333908  
Layer: 1  
Plug From: 0.0  
Plug To: 1.0  
Plug Depth UOM: ft

Map Key	Number of Records	Direction/ Distance (m)	Elev/Diff (m)	Site	DB
---------	-------------------	----------------------------	------------------	------	----

**Method of Construction & Well Use**

Method Construction ID: 1008334385  
Method Construction Code: 7  
Method Construction: Diamond  
Other Method Construction:

**Pipe Information**

Pipe ID: 1008333056  
Casing No: 0  
Comment:  
Alt Name:

**Construction Record - Casing**

Casing ID: 1008334557  
Layer: 1  
Material: 5  
Open Hole or Material: PLASTIC  
Depth From: 0.0  
Depth To: 1.1670000553131104  
Casing Diameter: 1.25  
Casing Diameter UOM: Inch  
Casing Depth UOM: ft

**Construction Record - Screen**

Screen ID: 1008334712  
Layer: 1  
Slot: 10  
Screen Top Depth: 1.1670000553131104  
Screen End Depth: 6.166999816894531  
Screen Material: 5  
Screen Depth UOM: ft  
Screen Diameter UOM: inch  
Screen Diameter: 1.659999966621399

**Results of Well Yield Testing**

Pump Test ID: 1008334956  
Pump Set At:  
Static Level:  
Final Level After Pumping:  
Recommended Pump Depth:  
Pumping Rate:  
Flowing Rate:  
Recommended Pump Rate:  
Levels UOM: ft  
Rate UOM: GPM  
Water State After Test Code:  
Water State After Test:  
Pumping Test Method: 0  
Pumping Duration HR:  
Pumping Duration MIN:  
Flowing:

**Hole Diameter**



Map Key	Number of Records	Direction/ Distance (m)	Elev/Diff (m)	Site	DB
<b>Hole ID:</b> <b>Diameter:</b> <b>Depth From:</b> <b>Depth To:</b> <b>Hole Depth UOM:</b> <b>Hole Diameter UOM:</b>		1008334200 3.0 0.0 6.166999816894531 ft Inch			
<b>Links</b>					
<b>Bore Hole ID:</b> <b>Depth M:</b> <b>Year Completed:</b> <b>Well Completed Dt:</b> <b>Audit No:</b>		1008226179 1.8797016 2020 2020/03/05 Z315287		<b>Tag No:</b> <b>Contractor:</b> <b>Path:</b> <b>Latitude:</b> <b>Longitude:</b>	A272571 6964  45.4048873567917 -75.7085390982214
<a href="#">186</a>	1 of 2	W/285.1	70.1 / -5.64	Ottawa Community Housing 818 Gladstone Ave Ottawa ON K2R 7Y8	GEN
<b>Generator No:</b> <b>SIC Code:</b> <b>SIC Description:</b> <b>Approval Years:</b> <b>PO Box No:</b> <b>Country:</b>		ON2666163  As of Jul 2020 Canada		<b>Status:</b> <b>Co Admin:</b> <b>Choice of Contact:</b> <b>Phone No Admin:</b> <b>Contam. Facility:</b> <b>MHSW Facility:</b>	Registered
<b>Detail(s)</b>					
<b>Waste Class:</b> <b>Waste Class Desc:</b>		221 L Light fuels			
<a href="#">186</a>	2 of 2	W/285.1	70.1 / -5.64	Ottawa Community Housing 818 Gladstone Ave Ottawa ON K2R 7Y8	GEN
<b>Generator No:</b> <b>SIC Code:</b> <b>SIC Description:</b> <b>Approval Years:</b> <b>PO Box No:</b> <b>Country:</b>		ON2666163  As of Jan 2021 Canada		<b>Status:</b> <b>Co Admin:</b> <b>Choice of Contact:</b> <b>Phone No Admin:</b> <b>Contam. Facility:</b> <b>MHSW Facility:</b>	Registered
<b>Detail(s)</b>					
<b>Waste Class:</b> <b>Waste Class Desc:</b>		221 L Light fuels			
<a href="#">187</a>	1 of 1	NNE/285.4	77.9 / 2.15	467 BRONSON AVE Ottawa ON	WWIS
<b>Well ID:</b> <b>Construction Date:</b> <b>Use 1st:</b> <b>Use 2nd:</b> <b>Final Well Status:</b> <b>Water Type:</b> <b>Casing Material:</b> <b>Audit No:</b> <b>Tag:</b> <b>Constructn Method:</b> <b>Elevation (m):</b>		7317464 Test Hole Monitoring Test Hole  Z263625 A215746		<b>Flowing (Y/N):</b> <b>Flow Rate:</b> <b>Data Entry Status:</b> <b>Data Src:</b> <b>Date Received:</b> <b>Selected Flag:</b> <b>Abandonment Rec:</b> <b>Contractor:</b> <b>Form Version:</b> <b>Owner:</b> <b>County:</b>	   20-Aug-2018 00:00:00 TRUE  7241 7 OTTAWA

Map Key	Number of Records	Direction/ Distance (m)	Elev/Diff (m)	Site	DB
---------	-------------------	----------------------------	------------------	------	----

**Elevatn Reliability:**  
**Depth to Bedrock:**  
**Well Depth:**  
**Overburden/Bedrock:**  
**Pump Rate:**  
**Static Water Level:**  
**Clear/Cloudy:**  
**Municipality:** OTTAWA CITY  
**Site Info:**

**Lot:**  
**Concession:**  
**Concession Name:**  
**Easting NAD83:**  
**Northing NAD83:**  
**Zone:**  
**UTM Reliability:**

**PDF URL (Map):**

**Additional Detail(s) (Map)**

**Well Completed Date:** 2018/05/05  
**Year Completed:** 2018  
**Depth (m):** 6.35  
**Latitude:** 45.4078184010134  
**Longitude:** -75.7032597287598  
**Path:**

**Bore Hole Information**

<b>Bore Hole ID:</b>	1007264677	<b>Elevation:</b>	
<b>DP2BR:</b>		<b>Elevrc:</b>	
<b>Spatial Status:</b>		<b>Zone:</b>	18
<b>Code OB:</b>		<b>East83:</b>	444967.00
<b>Code OB Desc:</b>		<b>North83:</b>	5028496.00
<b>Open Hole:</b>		<b>Org CS:</b>	UTM83
<b>Cluster Kind:</b>		<b>UTMRC:</b>	4
<b>Date Completed:</b>	05-May-2018 00:00:00	<b>UTMRC Desc:</b>	margin of error : 30 m - 100 m
<b>Remarks:</b>		<b>Location Method:</b>	wwr
<b>Elevrc Desc:</b>			
<b>Location Source Date:</b>			
<b>Improvement Location Source:</b>			
<b>Improvement Location Method:</b>			
<b>Source Revision Comment:</b>			
<b>Supplier Comment:</b>			

**Overburden and Bedrock**

**Materials Interval**

**Formation ID:** 1007443854  
**Layer:** 2  
**Color:** 6  
**General Color:** BROWN  
**Mat1:** 06  
**Most Common Material:** SILT  
**Mat2:** 85  
**Mat2 Desc:** SOFT  
**Mat3:**  
**Mat3 Desc:**  
**Formation Top Depth:** 2.740000009536743  
**Formation End Depth:** 3.1500000953674316  
**Formation End Depth UOM:** m

**Overburden and Bedrock**

**Materials Interval**

**Formation ID:** 1007443853  
**Layer:** 1  
**Color:** 6

<b>Map Key</b>	<b>Number of Records</b>	<b>Direction/ Distance (m)</b>	<b>Elev/Diff (m)</b>	<b>Site</b>	<b>DB</b>
<b>General Color:</b>		BROWN			
<b>Mat1:</b>		01			
<b>Most Common Material:</b>		FILL			
<b>Mat2:</b>					
<b>Mat2 Desc:</b>					
<b>Mat3:</b>					
<b>Mat3 Desc:</b>					
<b>Formation Top Depth:</b>		0.0			
<b>Formation End Depth:</b>		2.740000009536743			
<b>Formation End Depth UOM:</b>		m			
<b><u>Overburden and Bedrock</u></b>					
<b><u>Materials Interval</u></b>					
<b>Formation ID:</b>		1007443855			
<b>Layer:</b>		3			
<b>Color:</b>		2			
<b>General Color:</b>		GREY			
<b>Mat1:</b>		15			
<b>Most Common Material:</b>		LIMESTONE			
<b>Mat2:</b>					
<b>Mat2 Desc:</b>					
<b>Mat3:</b>					
<b>Mat3 Desc:</b>					
<b>Formation Top Depth:</b>		3.1500000953674316			
<b>Formation End Depth:</b>		6.349999904632568			
<b>Formation End Depth UOM:</b>		m			
<b><u>Annular Space/Abandonment</u></b>					
<b><u>Sealing Record</u></b>					
<b>Plug ID:</b>		1007443867			
<b>Layer:</b>		2			
<b>Plug From:</b>		0.3100000023841858			
<b>Plug To:</b>		1.5			
<b>Plug Depth UOM:</b>		m			
<b><u>Annular Space/Abandonment</u></b>					
<b><u>Sealing Record</u></b>					
<b>Plug ID:</b>		1007443869			
<b>Layer:</b>		4			
<b>Plug From:</b>		4.570000171661377			
<b>Plug To:</b>		6.349999904632568			
<b>Plug Depth UOM:</b>		m			
<b><u>Annular Space/Abandonment</u></b>					
<b><u>Sealing Record</u></b>					
<b>Plug ID:</b>		1007443866			
<b>Layer:</b>		1			
<b>Plug From:</b>		0.0			
<b>Plug To:</b>		0.3100000023841858			
<b>Plug Depth UOM:</b>		m			
<b><u>Annular Space/Abandonment</u></b>					
<b><u>Sealing Record</u></b>					
<b>Plug ID:</b>		1007443868			
<b>Layer:</b>		3			
<b>Plug From:</b>		1.5			
<b>Plug To:</b>		4.570000171661377			

Map Key	Number of Records	Direction/ Distance (m)	Elev/Diff (m)	Site	DB
<b>Plug Depth UOM:</b>		m			
<b><u>Method of Construction &amp; Well Use</u></b>					
<b>Method Construction ID:</b>		1007443865			
<b>Method Construction Code:</b>		7			
<b>Method Construction:</b>		Diamond			
<b>Other Method Construction:</b>					
<b><u>Pipe Information</u></b>					
<b>Pipe ID:</b>		1007443852			
<b>Casing No:</b>		0			
<b>Comment:</b>					
<b>Alt Name:</b>					
<b><u>Construction Record - Casing</u></b>					
<b>Casing ID:</b>		1007443860			
<b>Layer:</b>		1			
<b>Material:</b>		1			
<b>Open Hole or Material:</b>		STEEL			
<b>Depth From:</b>		0.0			
<b>Depth To:</b>		4.71999979019165			
<b>Casing Diameter:</b>					
<b>Casing Diameter UOM:</b>		cm			
<b>Casing Depth UOM:</b>		m			
<b><u>Construction Record - Casing</u></b>					
<b>Casing ID:</b>		1007443861			
<b>Layer:</b>		2			
<b>Material:</b>		5			
<b>Open Hole or Material:</b>		PLASTIC			
<b>Depth From:</b>		0.0			
<b>Depth To:</b>		4.880000114440918			
<b>Casing Diameter:</b>		5.199999809265137			
<b>Casing Diameter UOM:</b>		cm			
<b>Casing Depth UOM:</b>		m			
<b><u>Construction Record - Screen</u></b>					
<b>Screen ID:</b>		1007443862			
<b>Layer:</b>		1			
<b>Slot:</b>		10			
<b>Screen Top Depth:</b>		4.880000114440918			
<b>Screen End Depth:</b>		6.349999904632568			
<b>Screen Material:</b>		5			
<b>Screen Depth UOM:</b>		m			
<b>Screen Diameter UOM:</b>		cm			
<b>Screen Diameter:</b>		6.03000020980835			
<b><u>Water Details</u></b>					
<b>Water ID:</b>		1007443859			
<b>Layer:</b>					
<b>Kind Code:</b>					
<b>Kind:</b>					
<b>Water Found Depth:</b>					
<b>Water Found Depth UOM:</b>		m			

Map Key	Number of Records	Direction/ Distance (m)	Elev/Diff (m)	Site	DB
---------	-------------------	----------------------------	------------------	------	----

Hole Diameter

Hole ID: 1007443856  
Diameter: 11.399999618530273  
Depth From: 0.0  
Depth To: 3.3499999046325684  
Hole Depth UOM: m  
Hole Diameter UOM: cm

Hole Diameter

Hole ID: 1007443858  
Diameter: 7.099999904632568  
Depth From: 4.570000171661377  
Depth To: 6.349999904632568  
Hole Depth UOM: m  
Hole Diameter UOM: cm

Hole Diameter

Hole ID: 1007443857  
Diameter: 8.899999618530273  
Depth From: 3.3499999046325684  
Depth To: 4.570000171661377  
Hole Depth UOM: m  
Hole Diameter UOM: cm

Links

Bore Hole ID:	1007264677	Tag No:	A215746
Depth M:	6.35	Contractor:	7241
Year Completed:	2018	Path:	731\7317464.pdf
Well Completed Dt:	2018/05/05	Latitude:	45.4078184010134
Audit No:	Z263625	Longitude:	-75.7032597287598

[188](#)    1 of 1    E/286.4    77.9 / 2.15    458 Catherine St  
Ottawa ON K1R5T8    [EHS](#)

Order No:	20160614060	Nearest Intersection:	
Status:	C	Municipality:	
Report Type:	RSC Report (Urban)	Client Prov/State:	ON
Report Date:	16-NOV-16	Search Radius (km):	.3
Date Received:	14-JUN-16	X:	-75.700702
Previous Site Name:		Y:	45.405627
Lot/Building Size:			
Additional Info Ordered:			

[189](#)    1 of 1    SW/287.5    70.2 / -5.54    ON    [WWIS](#)

Well ID:	7382334	Flowing (Y/N):	
Construction Date:		Flow Rate:	
Use 1st:		Data Entry Status:	Yes
Use 2nd:		Data Src:	
Final Well Status:		Date Received:	16-Mar-2021 00:00:00
Water Type:		Selected Flag:	TRUE
Casing Material:		Abandonment Rec:	
Audit No:	C47055	Contractor:	1844
Tag:	A278916	Form Version:	8

Map Key	Number of Records	Direction/ Distance (m)	Elev/Diff (m)	Site	DB
<b>Constructn Method:</b> <b>Elevation (m):</b> <b>Elevatn Reliabilty:</b> <b>Depth to Bedrock:</b> <b>Well Depth:</b> <b>Overburden/Bedrock:</b> <b>Pump Rate:</b> <b>Static Water Level:</b> <b>Clear/Cloudy:</b> <b>Municipality:</b> <b>Site Info:</b>		OTTAWA CITY		<b>Owner:</b> <b>County:</b> OTTAWA <b>Lot:</b> <b>Concession:</b> <b>Concession Name:</b> <b>Easting NAD83:</b> <b>Northing NAD83:</b> <b>Zone:</b> <b>UTM Reliability:</b>	

**Bore Hole Information**

<b>Bore Hole ID:</b> <b>DP2BR:</b> <b>Spatial Status:</b> <b>Code OB:</b> <b>Code OB Desc:</b> <b>Open Hole:</b> <b>Cluster Kind:</b> <b>Date Completed:</b> <b>Remarks:</b> <b>Elevrc Desc:</b> <b>Location Source Date:</b> <b>Improvement Location Source:</b> <b>Improvement Location Method:</b> <b>Source Revision Comment:</b> <b>Supplier Comment:</b>	1008649893		<b>Elevation:</b> <b>Elevrc:</b> <b>Zone:</b> <b>East83:</b> <b>North83:</b> <b>Org CS:</b> <b>UTMRC:</b> <b>UTMRC Desc:</b> <b>Location Method:</b>	18 444665.00 5027941.00 UTM83 4 margin of error : 30 m - 100 m wwr
--	------------	--	--	--

**Links**

<b>Bore Hole ID:</b> <b>Depth M:</b> <b>Year Completed:</b> <b>Well Completed Dt:</b> <b>Audit No:</b>	1008649893	2020	2020/07/15	C47055	<b>Tag No:</b> <b>Contractor:</b> <b>Path:</b> <b>Latitude:</b> <b>Longitude:</b>	A278916 1844 73817382334.pdf 45.4027992433059 -75.7070563316918
--	------------	------	------------	--------	---	---

<a href="#">190</a>	1 of 1	W/288.5	69.9 / -5.85	818 Gladstone Ave Ottawa ON	WWIS
<b>Well ID:</b> <b>Construction Date:</b> <b>Use 1st:</b> <b>Use 2nd:</b> <b>Final Well Status:</b> <b>Water Type:</b> <b>Casing Material:</b> <b>Audit No:</b> <b>Tag:</b> <b>Constructn Method:</b> <b>Elevation (m):</b> <b>Elevatn Reliabilty:</b> <b>Depth to Bedrock:</b> <b>Well Depth:</b> <b>Overburden/Bedrock:</b> <b>Pump Rate:</b> <b>Static Water Level:</b> <b>Clear/Cloudy:</b> <b>Municipality:</b> <b>Site Info:</b>		7355926	Test Hole Monitoring Observation Wells	<b>Flowing (Y/N):</b> <b>Flow Rate:</b> <b>Data Entry Status:</b> <b>Data Src:</b> <b>Date Received:</b> <b>Selected Flag:</b> <b>Abandonment Rec:</b> <b>Contractor:</b> <b>Form Version:</b> <b>Owner:</b> <b>County:</b> OTTAWA <b>Lot:</b> <b>Concession:</b> <b>Concession Name:</b> <b>Easting NAD83:</b> <b>Northing NAD83:</b> <b>Zone:</b> <b>UTM Reliability:</b>	24-Mar-2020 00:00:00 TRUE 6964 7

PDF URL (Map):

Map Key	Number of Records	Direction/ Distance (m)	Elev/Diff (m)	Site	DB
---------	-------------------	----------------------------	------------------	------	----

**Additional Detail(s) (Map)**

Well Completed Date: 2020/03/05  
Year Completed: 2020  
Depth (m): 1.9812  
Latitude: 45.4047162661866  
Longitude: -75.7085497375282  
Path:

**Bore Hole Information**

Bore Hole ID:	1008226182	Elevation:	
DP2BR:		Elevrc:	
Spatial Status:		Zone:	18
Code OB:		East83:	444550.00
Code OB Desc:		North83:	5028155.00
Open Hole:		Org CS:	UTM83
Cluster Kind:		UTMRC:	4
Date Completed:	05-Mar-2020 00:00:00	UTMRC Desc:	margin of error : 30 m - 100 m
Remarks:		Location Method:	wwr
Elevrc Desc:			
Location Source Date:			
Improvement Location Source:			
Improvement Location Method:			
Source Revision Comment:			
Supplier Comment:			

**Overburden and Bedrock**

**Materials Interval**

Formation ID: 1008333458  
Layer: 1  
Color: 2  
General Color: GREY  
Mat1: 15  
Most Common Material: LIMESTONE  
Mat2:  
Mat2 Desc:  
Mat3: 85  
Mat3 Desc: SOFT  
Formation Top Depth: 0.0  
Formation End Depth: 6.5  
Formation End Depth UOM: ft

**Annular Space/Abandonment**

**Sealing Record**

Plug ID: 1008333911  
Layer: 2  
Plug From: 1.0  
Plug To: 6.5  
Plug Depth UOM: ft

**Annular Space/Abandonment**

**Sealing Record**

Plug ID: 1008333910  
Layer: 1  
Plug From: 0.0  
Plug To: 1.0  
Plug Depth UOM: ft

Map Key	Number of Records	Direction/ Distance (m)	Elev/Diff (m)	Site	DB
---------	-------------------	----------------------------	------------------	------	----

**Method of Construction & Well Use**

Method Construction ID: 1008334386  
Method Construction Code: 7  
Method Construction: Diamond  
Other Method Construction:

**Pipe Information**

Pipe ID: 1008333057  
Casing No: 0  
Comment:  
Alt Name:

**Construction Record - Casing**

Casing ID: 1008334558  
Layer: 1  
Material: 5  
Open Hole or Material: PLASTIC  
Depth From: 0.0  
Depth To: 1.5  
Casing Diameter: 1.25  
Casing Diameter UOM: Inch  
Casing Depth UOM: ft

**Construction Record - Screen**

Screen ID: 1008334713  
Layer: 1  
Slot: 10  
Screen Top Depth: 1.5  
Screen End Depth: 6.5  
Screen Material: 5  
Screen Depth UOM: ft  
Screen Diameter UOM: inch  
Screen Diameter: 1.659999966621399

**Results of Well Yield Testing**

Pump Test ID: 1008334957  
Pump Set At:  
Static Level:  
Final Level After Pumping:  
Recommended Pump Depth:  
Pumping Rate:  
Flowing Rate:  
Recommended Pump Rate:  
Levels UOM: ft  
Rate UOM: GPM  
Water State After Test Code:  
Water State After Test:  
Pumping Test Method: 0  
Pumping Duration HR:  
Pumping Duration MIN:  
Flowing:

**Water Details**



Map Key	Number of Records	Direction/ Distance (m)	Elev/Diff (m)	Site	DB
---------	-------------------	-------------------------	---------------	------	----

**Water ID:** 1008334842  
**Layer:** 1  
**Kind Code:**  
**Kind:**  
**Water Found Depth:**  
**Water Found Depth UOM:** ft

**Hole Diameter**

**Hole ID:** 1008334201  
**Diameter:** 3.0  
**Depth From:** 0.0  
**Depth To:** 6.5  
**Hole Depth UOM:** ft  
**Hole Diameter UOM:** Inch

**Links**

<b>Bore Hole ID:</b>	1008226182	<b>Tag No:</b>	A272572
<b>Depth M:</b>	1.9812	<b>Contractor:</b>	6964
<b>Year Completed:</b>	2020	<b>Path:</b>	
<b>Well Completed Dt:</b>	2020/03/05	<b>Latitude:</b>	45.4047162661866
<b>Audit No:</b>	Z315286	<b>Longitude:</b>	-75.7085497375282

<a href="#"><u>191</u></a>	1 of 17	ESE/288.7	77.9 / 2.15	SERVICE STATION 635 BRONSON AVENUE OTTAWA (N.O.S.) OTTAWA CITY ON K1S 4E7	SPL
----------------------------	---------	-----------	-------------	---	-----

<b>Ref No:</b>	86396	<b>Discharger Report:</b>	
<b>Site No:</b>		<b>Material Group:</b>	
<b>Incident Dt:</b>	6/2/1993	<b>Health/Env Conseq:</b>	
<b>Year:</b>		<b>Client Type:</b>	
<b>Incident Cause:</b>	UNKNOWN	<b>Sector Type:</b>	
<b>Incident Event:</b>		<b>Agency Involved:</b>	
<b>Contaminant Code:</b>		<b>Nearest Watercourse:</b>	
<b>Contaminant Name:</b>		<b>Site Address:</b>	
<b>Contaminant Limit 1:</b>		<b>Site District Office:</b>	
<b>Contam Limit Freq 1:</b>		<b>Site Postal Code:</b>	
<b>Contaminant UN No 1:</b>		<b>Site Region:</b>	
<b>Environment Impact:</b>	POSSIBLE	<b>Site Municipality:</b>	20101
<b>Nature of Impact:</b>	Soil contamination	<b>Site Lot:</b>	
<b>Receiving Medium:</b>	LAND	<b>Site Conc:</b>	
<b>Receiving Env:</b>		<b>Northing:</b>	
<b>MOE Response:</b>		<b>Easting:</b>	
<b>Dt MOE Arvl on Scn:</b>		<b>Site Geo Ref Accu:</b>	
<b>MOE Reported Dt:</b>	6/2/1993	<b>Site Map Datum:</b>	
<b>Dt Document Closed:</b>		<b>SAC Action Class:</b>	
<b>Incident Reason:</b>	UNKNOWN	<b>Source Type:</b>	
<b>Site Name:</b>			
<b>Site County/District:</b>			
<b>Site Geo Ref Meth:</b>			
<b>Incident Summary:</b>	DRUMMOND'S GAS BAR - GASOLINE IN WATER LINE VALVE CHAMBER.		
<b>Contaminant Qty:</b>			

<a href="#"><u>191</u></a>	2 of 17	ESE/288.7	77.9 / 2.15	DRUMMOND FUELS 635 BRONSON AV OTTAWA ON K1S 4E7	PRT
----------------------------	---------	-----------	-------------	---	-----

**Location ID:** 10885  
**Type:** retail  
**Expiry Date:** 1995-02-28  
**Capacity (L):** 0

Map Key	Number of Records	Direction/ Distance (m)	Elev/Diff (m)	Site	DB
Licence #:		0013866001			
<a href="#">191</a>	3 of 17	ESE/288.7	77.9 / 2.15	DRUMMOND FUELS 635 BRONSON AV OTTAWA ON K1S4E7	PRT
Location ID:		10885			
Type:		retail			
Expiry Date:		1994-10-31			
Capacity (L):		5000			
Licence #:		0033512001			
<a href="#">191</a>	4 of 17	ESE/288.7	77.9 / 2.15	DRUMMOND FUELS STATION AT 635 BRONSON AVE TANK TRUCK (CARGO) OTTAWA CITY ON K1S 4E7	SPL
Ref No:		129910		Discharger Report:	
Site No:				Material Group:	
Incident Dt:		7/31/1996		Health/Env Conseq:	
Year:				Client Type:	
Incident Cause:		CONTAINER OVERFLOW		Sector Type:	
Incident Event:				Agency Involved:	
Contaminant Code:				Nearest Watercourse:	
Contaminant Name:				Site Address:	
Contaminant Limit 1:				Site District Office:	
Contam Limit Freq 1:				Site Postal Code:	
Contaminant UN No 1:				Site Region:	
Environment Impact:		NOT ANTICIPATED		Site Municipality: 20101	
Nature of Impact:				Site Lot:	
Receiving Medium:		LAND		Site Conc:	
Receiving Env:				Northing:	
MOE Response:				Easting:	
Dt MOE Arvl on Scn:				Site Geo Ref Accu:	
MOE Reported Dt:		7/31/1996		Site Map Datum:	
Dt Document Closed:				SAC Action Class:	
Incident Reason:		ERROR		Source Type:	
Site Name:					
Site County/District:					
Site Geo Ref Meth:					
Incident Summary:		DRUMMOND FUELS:40L GASOLINE TO GROUND. CONTAINED AND CLEANED UP.			
Contaminant Qty:					
<a href="#">191</a>	5 of 17	ESE/288.7	77.9 / 2.15	DRUMMOND'S GAS 635 BRONSON AVE OTTAWA ON K1S 4E7	RST
Headcode:		01186800			
Headcode Desc:		SERVICE STATIONS-GASOLINE, OIL & NATURAL GAS			
Phone:					
List Name:					
Description:					
<a href="#">191</a>	6 of 17	ESE/288.7	77.9 / 2.15	DRUMMOND FUELS (OTTAWA) LTD 635 BRONSON AVE OTTAWA ON K1S 4E7	FSTH
License Issue Date:		3/6/2007			
Tank Status:		Licensed			

Map Key	Number of Records	Direction/ Distance (m)	Elev/Diff (m)	Site	DB
<b>Tank Status As Of:</b>		August 2007			
<b>Operation Type:</b>		Retail Fuel Outlet			
<b>Facility Type:</b>		Gasoline Station - Self Serve			
<b>--Details--</b>					
<b>Status:</b>		Active			
<b>Year of Installation:</b>		1993			
<b>Corrosion Protection:</b>					
<b>Capacity:</b>		22700			
<b>Tank Fuel Type:</b>		Liquid Fuel Single Wall UST - Gasoline			
<b>Status:</b>		Active			
<b>Year of Installation:</b>		1993			
<b>Corrosion Protection:</b>					
<b>Capacity:</b>		13600			
<b>Tank Fuel Type:</b>		Liquid Fuel Single Wall UST - Diesel			
<b>Status:</b>		Active			
<b>Year of Installation:</b>		1990			
<b>Corrosion Protection:</b>					
<b>Capacity:</b>		22700			
<b>Tank Fuel Type:</b>		Liquid Fuel Single Wall UST - Gasoline			
<b>Status:</b>		Active			
<b>Year of Installation:</b>		1990			
<b>Corrosion Protection:</b>					
<b>Capacity:</b>		22700			
<b>Tank Fuel Type:</b>		Liquid Fuel Single Wall UST - Gasoline			
<b>Status:</b>		Active			
<b>Year of Installation:</b>		1990			
<b>Corrosion Protection:</b>					
<b>Capacity:</b>		22700			
<b>Tank Fuel Type:</b>		Liquid Fuel Single Wall UST - Gasoline			
<b>Status:</b>		Active			
<b>Year of Installation:</b>		1985			
<b>Corrosion Protection:</b>					
<b>Capacity:</b>		22700			
<b>Tank Fuel Type:</b>		Liquid Fuel Single Wall UST - Diesel			

<a href="#">191</a>	7 of 17	ESE/288.7	77.9 / 2.15	Drummond Fuels (Ottawa) Ltd. Drummond Fuels,635 Bronson Avenue<UNOFFICIAL> Ottawa ON K1S 4E7	SPL
<b>Ref No:</b>	5580-6H6SKM			<b>Discharger Report:</b>	0
<b>Site No:</b>				<b>Material Group:</b>	Oil
<b>Incident Dt:</b>	10/14/2005			<b>Health/Env Conseq:</b>	
<b>Year:</b>				<b>Client Type:</b>	
<b>Incident Cause:</b>	Pipe Or Hose Leak			<b>Sector Type:</b>	
<b>Incident Event:</b>				<b>Agency Involved:</b>	
<b>Contaminant Code:</b>				<b>Nearest Watercourse:</b>	
<b>Contaminant Name:</b>	GASOLINE			<b>Site Address:</b>	
<b>Contaminant Limit 1:</b>				<b>Site District Office:</b>	Ottawa
<b>Contam Limit Freq 1:</b>				<b>Site Postal Code:</b>	
<b>Contaminant UN No 1:</b>				<b>Site Region:</b>	
<b>Environment Impact:</b>	Not Anticipated			<b>Site Municipality:</b>	Ottawa
<b>Nature of Impact:</b>				<b>Site Lot:</b>	
<b>Receiving Medium:</b>	Land & Water			<b>Site Conc:</b>	
<b>Receiving Env:</b>				<b>Northing:</b>	
<b>MOE Response:</b>				<b>Easting:</b>	
<b>Dt MOE Arvl on Scn:</b>				<b>Site Geo Ref Accu:</b>	

Map Key	Number of Records	Direction/ Distance (m)	Elev/Diff (m)	Site	DB
<b>MOE Reported Dt:</b>	10/14/2005			<b>Site Map Datum:</b>	
<b>Dt Document Closed:</b>				<b>SAC Action Class:</b>	Land Spills
<b>Incident Reason:</b>	Equipment/Vehicles			<b>Source Type:</b>	
<b>Site Name:</b>	Drummond Fuels,635 Bronson Avenue<UNOFFICIAL>				
<b>Site County/District:</b>					
<b>Site Geo Ref Meth:</b>					
<b>Incident Summary:</b>	Drummond Fuels-10 L gasoline to Grnd & Storm				
<b>Contaminant Qty:</b>					

<a href="#">191</a>	8 of 17	ESE/288.7	77.9 / 2.15	DRUMMOND FUELS (OTTAWA) LTD 635 BRONSON AVE OTTAWA ON	DTNK
---------------------	---------	-----------	-------------	---	------

**Delisted Expired Fuel Safety Facilities**

<b>Instance No:</b>	9636303	<b>Expired Date:</b>	
<b>Status:</b>	EXPIRED	<b>Max Hazard Rank:</b>	
<b>Instance ID:</b>	389747	<b>Facility Location:</b>	
<b>Instance Type:</b>	FS Facility	<b>Facility Type:</b>	
<b>Instance Creation Dt:</b>		<b>Fuel Type 2:</b>	
<b>Instance Install Dt:</b>		<b>Fuel Type 3:</b>	
<b>Item Description:</b>		<b>Panam Related:</b>	
<b>Manufacturer:</b>		<b>Panam Venue Nm:</b>	
<b>Model:</b>		<b>External Identifier:</b>	
<b>Serial No:</b>		<b>Item:</b>	
<b>ULC Standard:</b>		<b>Piping Steel:</b>	
<b>Quantity:</b>		<b>Piping Galvanized:</b>	
<b>Unit of Measure:</b>		<b>Tank Single Wall St:</b>	
<b>Overfill Prot Type:</b>		<b>Piping Underground:</b>	
<b>Creation Date:</b>		<b>Tank Underground:</b>	
<b>Next Periodic Str DT:</b>		<b>Source:</b>	
<b>TSSA Base Sched Cycle 2:</b>			
<b>TSSA Max Hazard Rank 1:</b>			
<b>TSSA Risk Based Periodic Yn:</b>			
<b>TSSA Volume of Directives:</b>			
<b>TSSA Periodic Exempt:</b>			
<b>TSSA Statutory Interval:</b>			
<b>TSSA Recd Insp Interva:</b>			
<b>TSSA Recd Tolerance:</b>			
<b>TSSA Program Area:</b>			
<b>TSSA Program Area 2:</b>			
<b>Description:</b>	Fuels Safety Propane Filling Plant > 5000 USW		
<b>Original Source:</b>	EXP		
<b>Record Date:</b>	Up to Mar 2012		

<a href="#">191</a>	9 of 17	ESE/288.7	77.9 / 2.15	DRUMMOND FUELS (OTTAWA) LTD 635 BRONSON AVE OTTAWA ON K1S 4E7	DTNK
---------------------	---------	-----------	-------------	---	------

**Delisted Expired Fuel Safety Facilities**

<b>Instance No:</b>	9481677	<b>Expired Date:</b>	2/9/2002
<b>Status:</b>	EXPIRED	<b>Max Hazard Rank:</b>	
<b>Instance ID:</b>		<b>Facility Location:</b>	
<b>Instance Type:</b>	FS Facility	<b>Facility Type:</b>	
<b>Instance Creation Dt:</b>		<b>Fuel Type 2:</b>	
<b>Instance Install Dt:</b>		<b>Fuel Type 3:</b>	
<b>Item Description:</b>		<b>Panam Related:</b>	



Map Key	Number of Records	Direction/ Distance (m)	Elev/Diff (m)	Site	DB
---------	-------------------	-------------------------	---------------	------	----

OTTAWA ON

Delisted Expired Fuel Safety Facilities

<b>Instance No:</b>	10901478	<b>Expired Date:</b>	
<b>Status:</b>	EXPIRED	<b>Max Hazard Rank:</b>	
<b>Instance ID:</b>	50744	<b>Facility Location:</b>	
<b>Instance Type:</b>	FS Piping	<b>Facility Type:</b>	
<b>Instance Creation Dt:</b>		<b>Fuel Type 2:</b>	
<b>Instance Install Dt:</b>		<b>Fuel Type 3:</b>	
<b>Item Description:</b>		<b>Panam Related:</b>	
<b>Manufacturer:</b>		<b>Panam Venue Nm:</b>	
<b>Model:</b>		<b>External Identifier:</b>	
<b>Serial No:</b>		<b>Item:</b>	
<b>ULC Standard:</b>		<b>Piping Steel:</b>	
<b>Quantity:</b>		<b>Piping Galvanized:</b>	
<b>Unit of Measure:</b>		<b>Tank Single Wall St:</b>	
<b>Overfill Prot Type:</b>		<b>Piping Underground:</b>	
<b>Creation Date:</b>		<b>Tank Underground:</b>	
<b>Next Periodic Str DT:</b>		<b>Source:</b>	
<b>TSSA Base Sched Cycle 2:</b>			
<b>TSSAMax Hazard Rank 1:</b>			
<b>TSSA Risk Based Periodic Yn:</b>			
<b>TSSA Volume of Directives:</b>			
<b>TSSA Periodic Exempt:</b>			
<b>TSSA Statutory Interval:</b>			
<b>TSSA Recd Insp Interva:</b>			
<b>TSSA Recd Tolerance:</b>			
<b>TSSA Program Area:</b>			
<b>TSSA Program Area 2:</b>			
<b>Description:</b>	FS Piping		
<b>Original Source:</b>	EXP		
<b>Record Date:</b>	Up to Mar 2012		

<a href="#">191</a>	12 of 17	ESE/288.7	77.9 / 2.15	DRUMMOND FUELS (OTTAWA) LTD 635 BRONSON AVE OTTAWA ON	DTNK
---------------------	----------	-----------	-------------	---	------

Delisted Expired Fuel Safety Facilities

<b>Instance No:</b>	10901422	<b>Expired Date:</b>	
<b>Status:</b>	EXPIRED	<b>Max Hazard Rank:</b>	
<b>Instance ID:</b>	50873	<b>Facility Location:</b>	
<b>Instance Type:</b>	FS Piping	<b>Facility Type:</b>	
<b>Instance Creation Dt:</b>		<b>Fuel Type 2:</b>	
<b>Instance Install Dt:</b>		<b>Fuel Type 3:</b>	
<b>Item Description:</b>		<b>Panam Related:</b>	
<b>Manufacturer:</b>		<b>Panam Venue Nm:</b>	
<b>Model:</b>		<b>External Identifier:</b>	
<b>Serial No:</b>		<b>Item:</b>	
<b>ULC Standard:</b>		<b>Piping Steel:</b>	
<b>Quantity:</b>		<b>Piping Galvanized:</b>	
<b>Unit of Measure:</b>		<b>Tank Single Wall St:</b>	
<b>Overfill Prot Type:</b>		<b>Piping Underground:</b>	
<b>Creation Date:</b>		<b>Tank Underground:</b>	
<b>Next Periodic Str DT:</b>		<b>Source:</b>	
<b>TSSA Base Sched Cycle 2:</b>			
<b>TSSAMax Hazard Rank 1:</b>			
<b>TSSA Risk Based Periodic Yn:</b>			

Map Key	Number of Records	Direction/ Distance (m)	Elev/Diff (m)	Site	DB
<b>TSSA Volume of Directives:</b> <b>TSSA Periodic Exempt:</b> <b>TSSA Statutory Interval:</b> <b>TSSA Recd Insp Interva:</b> <b>TSSA Recd Tolerance:</b> <b>TSSA Program Area:</b> <b>TSSA Program Area 2:</b> <b>Description:</b> FS Piping <b>Original Source:</b> EXP <b>Record Date:</b> Up to Mar 2012					

<a href="#">191</a>	13 of 17	ESE/288.7	77.9 / 2.15	DRUMMOND FUELS (OTTAWA) LTD 635 BRONSON AVE OTTAWA ON	DTNK
---------------------	----------	-----------	-------------	---	------

**Delisted Expired Fuel Safety Facilities**

<b>Instance No:</b> 10901514 <b>Status:</b> EXPIRED <b>Instance ID:</b> 50960 <b>Instance Type:</b> FS Piping <b>Instance Creation Dt:</b> <b>Instance Install Dt:</b> <b>Item Description:</b> <b>Manufacturer:</b> <b>Model:</b> <b>Serial No:</b> <b>ULC Standard:</b> <b>Quantity:</b> <b>Unit of Measure:</b> <b>Overfill Prot Type:</b> <b>Creation Date:</b> <b>Next Periodic Str DT:</b> <b>TSSA Base Sched Cycle 2:</b> <b>TSSAMax Hazard Rank 1:</b> <b>TSSA Risk Based Periodic Yn:</b> <b>TSSA Volume of Directives:</b> <b>TSSA Periodic Exempt:</b> <b>TSSA Statutory Interval:</b> <b>TSSA Recd Insp Interva:</b> <b>TSSA Recd Tolerance:</b> <b>TSSA Program Area:</b> <b>TSSA Program Area 2:</b> <b>Description:</b> FS Piping <b>Original Source:</b> EXP <b>Record Date:</b> Up to Mar 2012	<b>Expired Date:</b> <b>Max Hazard Rank:</b> <b>Facility Location:</b> <b>Facility Type:</b> <b>Fuel Type 2:</b> <b>Fuel Type 3:</b> <b>Panam Related:</b> <b>Panam Venue Nm:</b> <b>External Identifier:</b> <b>Item:</b> <b>Piping Steel:</b> <b>Piping Galvanized:</b> <b>Tank Single Wall St:</b> <b>Piping Underground:</b> <b>Tank Underground:</b> <b>Source:</b>
---	---

<a href="#">191</a>	14 of 17	ESE/288.7	77.9 / 2.15	DRUMMOND FUELS (OTTAWA) LTD 635 BRONSON AVE OTTAWA ON	DTNK
---------------------	----------	-----------	-------------	---	------

**Delisted Expired Fuel Safety Facilities**

<b>Instance No:</b> 10901437 <b>Status:</b> EXPIRED <b>Instance ID:</b> 51127 <b>Instance Type:</b> FS Piping <b>Instance Creation Dt:</b> <b>Instance Install Dt:</b>	<b>Expired Date:</b> <b>Max Hazard Rank:</b> <b>Facility Location:</b> <b>Facility Type:</b> <b>Fuel Type 2:</b> <b>Fuel Type 3:</b>
---	---

Map Key	Number of Records	Direction/ Distance (m)	Elev/Diff (m)	Site	DB
<b>Item Description:</b> <b>Manufacturer:</b> <b>Model:</b> <b>Serial No:</b> <b>ULC Standard:</b> <b>Quantity:</b> <b>Unit of Measure:</b> <b>Overfill Prot Type:</b> <b>Creation Date:</b> <b>Next Periodic Str DT:</b> <b>TSSA Base Sched Cycle 2:</b> <b>TSSAMax Hazard Rank 1:</b> <b>TSSA Risk Based Periodic Yn:</b> <b>TSSA Volume of Directives:</b> <b>TSSA Periodic Exempt:</b> <b>TSSA Statutory Interval:</b> <b>TSSA Recd Insp Interva:</b> <b>TSSA Recd Tolerance:</b> <b>TSSA Program Area:</b> <b>TSSA Program Area 2:</b>				<b>Panam Related:</b> <b>Panam Venue Nm:</b> <b>External Identifier:</b> <b>Item:</b> <b>Piping Steel:</b> <b>Piping Galvanized:</b> <b>Tank Single Wall St:</b> <b>Piping Underground:</b> <b>Tank Underground:</b> <b>Source:</b>	
		Description:	FS Piping		
		Original Source:	EXP		
		Record Date:	Up to Mar 2012		

<a href="#">191</a>	15 of 17	ESE/288.7	77.9 / 2.15	DRUMMOND FUELS (OTTAWA) LTD 635 BRONSON AVE OTTAWA ON	DTNK
---------------------	----------	-----------	-------------	---	------

**Delisted Expired Fuel Safety Facilities**

<b>Instance No:</b>	10901455	<b>Expired Date:</b>	
<b>Status:</b>	EXPIRED	<b>Max Hazard Rank:</b>	
<b>Instance ID:</b>	51382	<b>Facility Location:</b>	
<b>Instance Type:</b>	FS Piping	<b>Facility Type:</b>	
<b>Instance Creation Dt:</b>		<b>Fuel Type 2:</b>	
<b>Instance Install Dt:</b>		<b>Fuel Type 3:</b>	
<b>Item Description:</b>		<b>Panam Related:</b>	
<b>Manufacturer:</b>		<b>Panam Venue Nm:</b>	
<b>Model:</b>		<b>External Identifier:</b>	
<b>Serial No:</b>		<b>Item:</b>	
<b>ULC Standard:</b>		<b>Piping Steel:</b>	
<b>Quantity:</b>		<b>Piping Galvanized:</b>	
<b>Unit of Measure:</b>		<b>Tank Single Wall St:</b>	
<b>Overfill Prot Type:</b>		<b>Piping Underground:</b>	
<b>Creation Date:</b>		<b>Tank Underground:</b>	
<b>Next Periodic Str DT:</b>		<b>Source:</b>	
<b>TSSA Base Sched Cycle 2:</b>			
<b>TSSAMax Hazard Rank 1:</b>			
<b>TSSA Risk Based Periodic Yn:</b>			
<b>TSSA Volume of Directives:</b>			
<b>TSSA Periodic Exempt:</b>			
<b>TSSA Statutory Interval:</b>			
<b>TSSA Recd Insp Interva:</b>			
<b>TSSA Recd Tolerance:</b>			
<b>TSSA Program Area:</b>			
<b>TSSA Program Area 2:</b>			
<b>Description:</b>	FS Piping		
<b>Original Source:</b>	EXP		
<b>Record Date:</b>	Up to Mar 2012		



Map Key	Number of Records	Direction/ Distance (m)	Elev/Diff (m)	Site	DB
<a href="#">191</a>	16 of 17	ESE/288.7	77.9 / 2.15	DRUMMOND'S GAS 635 BRONSON AVE OTTAWA ON K1S4E7	RST

**Headcode:** 01186800  
**Headcode Desc:** SERVICE STATIONS GASOLINE OIL & NATURAL  
**Phone:** 6132381948  
**List Name:**  
**Description:**

<a href="#">191</a>	17 of 17	ESE/288.7	77.9 / 2.15	Drummond's Gas<UNOFFICIAL> 635 Bronson Ave. Ottawa ON	SPL
---------------------	----------	-----------	-------------	---	-----

<b>Ref No:</b>	7582-B4UHNM	<b>Discharger Report:</b>	
<b>Site No:</b>	NA	<b>Material Group:</b>	
<b>Incident Dt:</b>	2018/09/22	<b>Health/Env Conseq:</b>	2 - Minor Environment
<b>Year:</b>		<b>Client Type:</b>	
<b>Incident Cause:</b>		<b>Sector Type:</b>	Miscellaneous Industrial
<b>Incident Event:</b>	Leak/Break	<b>Agency Involved:</b>	
<b>Contaminant Code:</b>	12	<b>Nearest Watercourse:</b>	
<b>Contaminant Name:</b>	GASOLINE	<b>Site Address:</b>	635 Bronson Ave.
<b>Contaminant Limit 1:</b>		<b>Site District Office:</b>	Ottawa
<b>Contam Limit Freq 1:</b>		<b>Site Postal Code:</b>	
<b>Contaminant UN No 1:</b>	1203	<b>Site Region:</b>	Eastern
<b>Environment Impact:</b>		<b>Site Municipality:</b>	Ottawa
<b>Nature of Impact:</b>		<b>Site Lot:</b>	
<b>Receiving Medium:</b>		<b>Site Conc:</b>	
<b>Receiving Env:</b>	Land; Source Water Zone	<b>Northing:</b>	5028064.01
<b>MOE Response:</b>	No	<b>Easting:</b>	445117.27
<b>Dt MOE Arvl on Scn:</b>		<b>Site Geo Ref Accu:</b>	
<b>MOE Reported Dt:</b>	2018/09/22	<b>Site Map Datum:</b>	
<b>Dt Document Closed:</b>	2018/10/09	<b>SAC Action Class:</b>	TSSA - Fuel Safety Branch - Hydrocarbon Fuel Release/Spill
<b>Incident Reason:</b>	Equipment Failure	<b>Source Type:</b>	Service Station
<b>Site Name:</b>	Drummond's Gas - Gas Station<UNOFFICIAL>		
<b>Site County/District:</b>			
<b>Site Geo Ref Meth:</b>			
<b>Incident Summary:</b>	Ottawa FD: Small spill of gasoline to ground from gas station, contained		
<b>Contaminant Qty:</b>	0 other - see incident description		

<a href="#">192</a>	1 of 1	SE/289.0	78.9 / 3.15	ON	BORE
---------------------	--------	----------	-------------	----	------

<b>Borehole ID:</b>	613109	<b>Inclin FLG:</b>	No
<b>OGF ID:</b>	215514413	<b>SP Status:</b>	Initial Entry
<b>Status:</b>		<b>Surv Elev:</b>	No
<b>Type:</b>	Borehole	<b>Piezometer:</b>	No
<b>Use:</b>		<b>Primary Name:</b>	
<b>Completion Date:</b>	JUN-1971	<b>Municipality:</b>	
<b>Static Water Level:</b>		<b>Lot:</b>	
<b>Primary Water Use:</b>		<b>Township:</b>	
<b>Sec. Water Use:</b>		<b>Latitude DD:</b>	45.402842
<b>Total Depth m:</b>	3.7	<b>Longitude DD:</b>	-75.701873
<b>Depth Ref:</b>	Ground Surface	<b>UTM Zone:</b>	18
<b>Depth Elev:</b>		<b>Easting:</b>	445071
<b>Drill Method:</b>		<b>Northing:</b>	5027942
<b>Orig Ground Elev m:</b>	74.2	<b>Location Accuracy:</b>	
<b>Elev Reliabil Note:</b>		<b>Accuracy:</b>	Not Applicable
<b>DEM Ground Elev m:</b>	74.2		
<b>Concession:</b>			
<b>Location D:</b>			

Map Key	Number of Records	Direction/ Distance (m)	Elev/Diff (m)	Site	DB
---------	-------------------	-------------------------	---------------	------	----

Survey D:  
Comments:

**Borehole Geology Stratum**

<b>Geology Stratum ID:</b>	218393753	<b>Mat Consistency:</b>	
<b>Top Depth:</b>	2.2	<b>Material Moisture:</b>	
<b>Bottom Depth:</b>	3.7	<b>Material Texture:</b>	
<b>Material Color:</b>		<b>Non Geo Mat Type:</b>	
<b>Material 1:</b>	Bedrock	<b>Geologic Formation:</b>	
<b>Material 2:</b>	Limestone	<b>Geologic Group:</b>	
<b>Material 3:</b>		<b>Geologic Period:</b>	
<b>Material 4:</b>		<b>Depositional Gen:</b>	
<b>Gsc Material Description:</b>			
<b>Stratum Description:</b>	BEDROCK. 00000 020 00032 008 00000005ENSE. 00040 010 000000040002501300040044 **Note: Many records provided by the department have a truncated [Stratum Description] field.		

<b>Geology Stratum ID:</b>	218393750	<b>Mat Consistency:</b>	
<b>Top Depth:</b>	0	<b>Material Moisture:</b>	
<b>Bottom Depth:</b>	1	<b>Material Texture:</b>	
<b>Material Color:</b>		<b>Non Geo Mat Type:</b>	
<b>Material 1:</b>		<b>Geologic Formation:</b>	
<b>Material 2:</b>	Till	<b>Geologic Group:</b>	
<b>Material 3:</b>	Gravel	<b>Geologic Period:</b>	
<b>Material 4:</b>	Clay	<b>Depositional Gen:</b>	
<b>Gsc Material Description:</b>			
<b>Stratum Description:</b>	ARTIFICIAL.		

<b>Geology Stratum ID:</b>	218393751	<b>Mat Consistency:</b>	Dense
<b>Top Depth:</b>	1	<b>Material Moisture:</b>	
<b>Bottom Depth:</b>	1.6	<b>Material Texture:</b>	
<b>Material Color:</b>		<b>Non Geo Mat Type:</b>	
<b>Material 1:</b>	Unknown	<b>Geologic Formation:</b>	
<b>Material 2:</b>	Till	<b>Geologic Group:</b>	
<b>Material 3:</b>	Sand	<b>Geologic Period:</b>	
<b>Material 4:</b>		<b>Depositional Gen:</b>	
<b>Gsc Material Description:</b>			
<b>Stratum Description:</b>	UNSPECIFIED. DENSE.		

<b>Geology Stratum ID:</b>	218393752	<b>Mat Consistency:</b>	
<b>Top Depth:</b>	1.6	<b>Material Moisture:</b>	
<b>Bottom Depth:</b>	2.2	<b>Material Texture:</b>	
<b>Material Color:</b>		<b>Non Geo Mat Type:</b>	
<b>Material 1:</b>	Bedrock	<b>Geologic Formation:</b>	
<b>Material 2:</b>	Limestone	<b>Geologic Group:</b>	
<b>Material 3:</b>		<b>Geologic Period:</b>	
<b>Material 4:</b>		<b>Depositional Gen:</b>	
<b>Gsc Material Description:</b>			
<b>Stratum Description:</b>	BEDROCK.		

**Source**

<b>Source Type:</b>	Data Survey	<b>Source Appl:</b>	Spatial/Tabular
<b>Source Orig:</b>	Geological Survey of Canada	<b>Source Iden:</b>	1
<b>Source Date:</b>	1956-1972	<b>Scale or Res:</b>	Varies
<b>Confidence:</b>	H	<b>Horizontal:</b>	NAD27
<b>Observatio:</b>		<b>Verticalda:</b>	Mean Average Sea Level
<b>Source Name:</b>	Urban Geology Automated Information System (UGAIS)		
<b>Source Details:</b>	File: OTTAWA2.txt RecordID: 056170 NTS_Sheet: 31G05G		
<b>Confiden 1:</b>	Logged by professional. Exact and complete description of material and properties.		

**Source List**

Map Key	Number of Records	Direction/ Distance (m)	Elev/Diff (m)	Site	DB
<b>Source Identifier:</b> 1 <b>Source Type:</b> Data Survey <b>Source Date:</b> 1956-1972 <b>Scale or Resolution:</b> Varies <b>Source Name:</b> Urban Geology Automated Information System (UGAIS) <b>Source Originators:</b> Geological Survey of Canada <b>Horizontal Datum:</b> NAD27 <b>Vertical Datum:</b> Mean Average Sea Level <b>Projection Name:</b> Universal Transverse Mercator					
<a href="#">193</a>	1 of 8	SW/290.1	70.2 / -5.54	GVT. OF CAN.-ENERGY MINES & RES. 550 BOOTH STREET C/O 580 BOOTH ST. OTTAWA ON K1A 0E4	GEN
<b>Generator No:</b> ON0269514 <b>SIC Code:</b> 8172 <b>SIC Description:</b> RES. CONS./IND. DEV. <b>Approval Years:</b> 89,90 <b>PO Box No:</b> <b>Country:</b> <b>Status:</b> <b>Co Admin:</b> <b>Choice of Contact:</b> <b>Phone No Admin:</b> <b>Contam. Facility:</b> <b>MHSW Facility:</b>					
<a href="#">193</a>	2 of 8	SW/290.1	70.2 / -5.54	GVT. OF CAN. - ENERGY, MINES & RESOURCES 550 BOOTH STREET OTTAWA ON K1A 0E4	GEN
<b>Generator No:</b> ON0269514 <b>SIC Code:</b> 8172 <b>SIC Description:</b> RES. CONS./IND. DEV. <b>Approval Years:</b> 92,93,97 <b>PO Box No:</b> <b>Country:</b> <b>Status:</b> <b>Co Admin:</b> <b>Choice of Contact:</b> <b>Phone No Admin:</b> <b>Contam. Facility:</b> <b>MHSW Facility:</b>					
<b>Detail(s)</b>					
<b>Waste Class:</b> 243 <b>Waste Class Desc:</b> PCB'S					
<a href="#">193</a>	3 of 8	SW/290.1	70.2 / -5.54	GVT. OF CAN.-ENERGY MINES & RES. 18-363 550 BOOTH STREET C/O 580 BOOTH ST. OTTAWA ON K1A 0E4	GEN
<b>Generator No:</b> ON0269514 <b>SIC Code:</b> 8172 <b>SIC Description:</b> RES. CONS./IND. DEV. <b>Approval Years:</b> 94,95,96 <b>PO Box No:</b> <b>Country:</b> <b>Status:</b> <b>Co Admin:</b> <b>Choice of Contact:</b> <b>Phone No Admin:</b> <b>Contam. Facility:</b> <b>MHSW Facility:</b>					
<b>Detail(s)</b>					
<b>Waste Class:</b> 243 <b>Waste Class Desc:</b> PCB'S					
<a href="#">193</a>	4 of 8	SW/290.1	70.2 / -5.54	GVT. OF CAN. - ENERGY MINES & RESOURCES 550 BOOTH STREET OTTAWA ON K1A 0E4	GEN
<b>Generator No:</b> ON0269514 <b>SIC Code:</b> 8172 <b>SIC Description:</b> RES. CONS./IND. DEV. <b>Approval Years:</b> 98,99,00,01 <b>PO Box No:</b> <b>Country:</b> <b>Status:</b> <b>Co Admin:</b> <b>Choice of Contact:</b> <b>Phone No Admin:</b> <b>Contam. Facility:</b> <b>MHSW Facility:</b>					

Map Key	Number of Records	Direction/ Distance (m)	Elev/Diff (m)	Site	DB
---------	-------------------	-------------------------	---------------	------	----

**Detail(s)**

Waste Class: 243  
Waste Class Desc: PCB'S

[193](#) 5 of 8 SW/290.1 70.2 / -5.54 PUBLIC WORKS AND GOV'T SERVICES CANADA 550 BOOTH STREET OTTAWA ON K1A 0E4 GEN

Generator No: ON1765035  
SIC Code: 8151  
SIC Description: EXEC./LEGIS. ADMIN.  
Approval Years: 99,00,01  
PO Box No:  
Country:  
Status:  
Co Admin:  
Choice of Contact:  
Phone No Admin:  
Contam. Facility:  
MHSW Facility:

**Detail(s)**

Waste Class: 112  
Waste Class Desc: ACID WASTE - HEAVY METALS  
Waste Class: 121  
Waste Class Desc: ALKALINE WASTES - HEAVY METALS  
Waste Class: 212  
Waste Class Desc: ALIPHATIC SOLVENTS  
Waste Class: 252  
Waste Class Desc: WASTE OILS & LUBRICANTS

[193](#) 6 of 8 SW/290.1 70.2 / -5.54 Ore Dressing Laboratory 550 Booth Street Ottawa ON K1A0E4 GEN

Generator No: ON3694674  
SIC Code:  
SIC Description:  
Approval Years: As of Jul 2020  
PO Box No:  
Country: Canada  
Status: Registered  
Co Admin:  
Choice of Contact:  
Phone No Admin:  
Contam. Facility:  
MHSW Facility:

**Detail(s)**

Waste Class: 146 T  
Waste Class Desc: Other specified inorganic sludges, slurries or solids

[193](#) 7 of 8 SW/290.1 70.2 / -5.54 Ore Dressing Laboratory 550 Booth Street Ottawa ON K1A0E4 GEN

Generator No: ON3694674  
SIC Code:  
SIC Description:  
Approval Years: As of Jan 2021  
PO Box No:  
Country: Canada  
Status: Registered  
Co Admin:  
Choice of Contact:  
Phone No Admin:  
Contam. Facility:  
MHSW Facility:

**Detail(s)**

Map Key	Number of Records	Direction/ Distance (m)	Elev/Diff (m)	Site	DB
<b>Waste Class:</b>		146 T			
<b>Waste Class Desc:</b>		Other specified inorganic sludges, slurries or solids			
<a href="#">193</a>	8 of 8	SW/290.1	70.2 / -5.54	ENERGY, MINES & RESOURCES CANADA 550 BOOTH ST. CONTROL STORAGE SITE OTTAWA ON	REC
<b>ID:</b>				<b>Phone No:</b>	
<b>Company ID:</b>				<b>Province In:</b>	ON
<b>Receiver No:</b>		RRPCB0780		<b>Province Out:</b>	
<b>County Out:</b>				<b>Co Admin:</b>	
<b>Mail Addr:</b>				<b>Choice of Contact:</b>	
<b>Site PO Box:</b>					
<b>Rec Div:</b>					
<b>Rec Op Div:</b>					
<b>Rec Op Name:</b>					
<b>Site Bldg:</b>					
<b>Facility Type:</b>					
<b>Approval Yrs:</b>		1990; 1992; 1994; 1995; 1996; 1997; 1998; 1999; 2000; 2001; 2002; 2006; 2007; 2008			
<a href="#">194</a>	1 of 1	E/290.9	77.9 / 2.15	ON	BORE
<b>Borehole ID:</b>		847417		<b>Inclin FLG:</b>	No
<b>OGF ID:</b>		215589076		<b>SP Status:</b>	Initial Entry
<b>Status:</b>		Decommissioned		<b>Surv Elev:</b>	No
<b>Type:</b>		Borehole		<b>Piezometer:</b>	No
<b>Use:</b>		Geotechnical/Geological Investigation		<b>Primary Name:</b>	
<b>Completion Date:</b>		28-MAR-1961		<b>Municipality:</b>	
<b>Static Water Level:</b>		1.8		<b>Lot:</b>	LOT F
<b>Primary Water Use:</b>				<b>Township:</b>	NEPEAN
<b>Sec. Water Use:</b>				<b>Latitude DD:</b>	45.405441
<b>Total Depth m:</b>		4.9		<b>Longitude DD:</b>	-75.700572
<b>Depth Ref:</b>		Ground Surface		<b>UTM Zone:</b>	18
<b>Depth Elev:</b>				<b>Easting:</b>	445175
<b>Drill Method:</b>		Diamond Drill		<b>Northing:</b>	5028230
<b>Orig Ground Elev m:</b>		68.5		<b>Location Accuracy:</b>	
<b>Elev Reliabil Note:</b>				<b>Accuracy:</b>	Within 10 metres
<b>DEM Ground Elev m:</b>		75.5			
<b>Concession:</b>		BROKEN FRONT C			
<b>Location D:</b>					
<b>Survey D:</b>					
<b>Comments:</b>					
<b><u>Borehole Geology Stratum</u></b>					
<b>Geology Stratum ID:</b>		6557435		<b>Mat Consistency:</b>	Dense
<b>Top Depth:</b>		.6		<b>Material Moisture:</b>	
<b>Bottom Depth:</b>		4.6		<b>Material Texture:</b>	Medium
<b>Material Color:</b>		Brown-Grey		<b>Non Geo Mat Type:</b>	
<b>Material 1:</b>		Sand		<b>Geologic Formation:</b>	
<b>Material 2:</b>		Silt		<b>Geologic Group:</b>	
<b>Material 3:</b>				<b>Geologic Period:</b>	
<b>Material 4:</b>				<b>Depositional Gen:</b>	
<b>Gsc Material Description:</b>					
<b>Stratum Description:</b>		DENSE TO VERY DENSE GREY-BROWN TO GREY FINE TO MEDIUM SAND SOME SILT WITH DEPTH **Note: Many records provided by the department have a truncated [Stratum Description] field.			
<b>Geology Stratum ID:</b>		6557436		<b>Mat Consistency:</b>	Very Dense
<b>Top Depth:</b>		4.6		<b>Material Moisture:</b>	
<b>Bottom Depth:</b>		4.9		<b>Material Texture:</b>	Fine to Medium
<b>Material Color:</b>		Grey		<b>Non Geo Mat Type:</b>	
<b>Material 1:</b>		Sand		<b>Geologic Formation:</b>	

Map Key	Number of Records	Direction/ Distance (m)	Elev/Diff (m)	Site	DB
<b>Material 2:</b>	Silt			<b>Geologic Group:</b>	
<b>Material 3:</b>	Gravel			<b>Geologic Period:</b>	
<b>Material 4:</b>				<b>Depositional Gen:</b>	
<b>Gsc Material Description:</b>					
<b>Stratum Description:</b>	VERY DENSE GREY SILTY SAND TRACE OF FINE TO MEDIUM GRAVEL **Note: Many records provided by the department have a truncated [Stratum Description] field.				
<b>Geology Stratum ID:</b>	6557434			<b>Mat Consistency:</b>	Loose
<b>Top Depth:</b>	0			<b>Material Moisture:</b>	
<b>Bottom Depth:</b>	.6			<b>Material Texture:</b>	
<b>Material Color:</b>	Dark			<b>Non Geo Mat Type:</b>	
<b>Material 1:</b>	Cinders			<b>Geologic Formation:</b>	
<b>Material 2:</b>	Fill			<b>Geologic Group:</b>	
<b>Material 3:</b>	Sand			<b>Geologic Period:</b>	
<b>Material 4:</b>				<b>Depositional Gen:</b>	
<b>Gsc Material Description:</b>					
<b>Stratum Description:</b>	LOOSE TO DENSE DARK BROWN CINDER AND SAND FILL **Note: Many records provided by the department have a truncated [Stratum Description] field.				

[195](#)    1 of 1    E/291.1    76.8 / 1.07    ON    [BORE](#)

<b>Borehole ID:</b>	613132	<b>Inclin FLG:</b>	No
<b>OGF ID:</b>	215514436	<b>SP Status:</b>	Initial Entry
<b>Status:</b>		<b>Surv Elev:</b>	No
<b>Type:</b>	Borehole	<b>Piezometer:</b>	No
<b>Use:</b>		<b>Primary Name:</b>	
<b>Completion Date:</b>	JUL-1958	<b>Municipality:</b>	
<b>Static Water Level:</b>	12.3	<b>Lot:</b>	
<b>Primary Water Use:</b>		<b>Township:</b>	
<b>Sec. Water Use:</b>		<b>Latitude DD:</b>	45.404651
<b>Total Depth m:</b>	8	<b>Longitude DD:</b>	-75.70049
<b>Depth Ref:</b>	Ground Surface	<b>UTM Zone:</b>	18
<b>Depth Elev:</b>		<b>Easting:</b>	445181
<b>Drill Method:</b>		<b>Northing:</b>	5028142
<b>Orig Ground Elev m:</b>	70.5	<b>Location Accuracy:</b>	
<b>Elev Reliabil Note:</b>		<b>Accuracy:</b>	Not Applicable
<b>DEM Ground Elev m:</b>	71.5		
<b>Concession:</b>			
<b>Location D:</b>			
<b>Survey D:</b>			
<b>Comments:</b>			

**Borehole Geology Stratum**

<b>Geology Stratum ID:</b>	218393842	<b>Mat Consistency:</b>	Dense
<b>Top Depth:</b>	2.3	<b>Material Moisture:</b>	
<b>Bottom Depth:</b>	2.6	<b>Material Texture:</b>	
<b>Material Color:</b>		<b>Non Geo Mat Type:</b>	
<b>Material 1:</b>	Silt	<b>Geologic Formation:</b>	
<b>Material 2:</b>		<b>Geologic Group:</b>	
<b>Material 3:</b>		<b>Geologic Period:</b>	
<b>Material 4:</b>		<b>Depositional Gen:</b>	
<b>Gsc Material Description:</b>			
<b>Stratum Description:</b>	SILT. DENSE.		
<b>Geology Stratum ID:</b>	218393840	<b>Mat Consistency:</b>	
<b>Top Depth:</b>	0	<b>Material Moisture:</b>	
<b>Bottom Depth:</b>	.3	<b>Material Texture:</b>	
<b>Material Color:</b>		<b>Non Geo Mat Type:</b>	
<b>Material 1:</b>	Unknown	<b>Geologic Formation:</b>	
<b>Material 2:</b>		<b>Geologic Group:</b>	
<b>Material 3:</b>		<b>Geologic Period:</b>	
<b>Material 4:</b>		<b>Depositional Gen:</b>	

Map Key	Number of Records	Direction/ Distance (m)	Elev/Diff (m)	Site	DB
<b>Gsc Material Description:</b>					
<b>Stratum Description:</b>		UNSPECIFIED.			
<b>Geology Stratum ID:</b>	218393841			<b>Mat Consistency:</b>	Dense
<b>Top Depth:</b>	.3			<b>Material Moisture:</b>	
<b>Bottom Depth:</b>	2.3			<b>Material Texture:</b>	Fine
<b>Material Color:</b>				<b>Non Geo Mat Type:</b>	
<b>Material 1:</b>	Sand			<b>Geologic Formation:</b>	
<b>Material 2:</b>				<b>Geologic Group:</b>	
<b>Material 3:</b>				<b>Geologic Period:</b>	
<b>Material 4:</b>				<b>Depositional Gen:</b>	
<b>Gsc Material Description:</b>					
<b>Stratum Description:</b>		SAND-FINE. DENSE.			
<b>Geology Stratum ID:</b>	218393843			<b>Mat Consistency:</b>	Dense
<b>Top Depth:</b>	2.6			<b>Material Moisture:</b>	
<b>Bottom Depth:</b>	3.4			<b>Material Texture:</b>	
<b>Material Color:</b>				<b>Non Geo Mat Type:</b>	
<b>Material 1:</b>	Unknown			<b>Geologic Formation:</b>	
<b>Material 2:</b>	Till			<b>Geologic Group:</b>	
<b>Material 3:</b>				<b>Geologic Period:</b>	
<b>Material 4:</b>				<b>Depositional Gen:</b>	
<b>Gsc Material Description:</b>					
<b>Stratum Description:</b>		UNSPECIFIED. DENSE.			
<b>Geology Stratum ID:</b>	218393844			<b>Mat Consistency:</b>	Compact
<b>Top Depth:</b>	3.4			<b>Material Moisture:</b>	
<b>Bottom Depth:</b>	8			<b>Material Texture:</b>	
<b>Material Color:</b>	Black			<b>Non Geo Mat Type:</b>	
<b>Material 1:</b>	Bedrock			<b>Geologic Formation:</b>	
<b>Material 2:</b>	Limestone			<b>Geologic Group:</b>	
<b>Material 3:</b>	Shale			<b>Geologic Period:</b>	
<b>Material 4:</b>				<b>Depositional Gen:</b>	
<b>Gsc Material Description:</b>					
<b>Stratum Description:</b>		BEDROCK. . BEDROCK. BLACK. 0050 081 000100670000500900050049COMPACT, WATER STABLE **Note: Many records provided by the department have a truncated [Stratum Description] field.			
<b>Source</b>					
<b>Source Type:</b>	Data Survey			<b>Source Appl:</b>	Spatial/Tabular
<b>Source Orig:</b>	Geological Survey of Canada			<b>Source Ident:</b>	1
<b>Source Date:</b>	1956-1972			<b>Scale or Res:</b>	Varies
<b>Confidence:</b>	H			<b>Horizontal:</b>	NAD27
<b>Observatio:</b>				<b>Verticalda:</b>	Mean Average Sea Level
<b>Source Name:</b>	Urban Geology Automated Information System (UGAIS)				
<b>Source Details:</b>	File: OTTAWA2.txt RecordID: 056400 NTS_Sheet: 31G05G				
<b>Confiden 1:</b>	Logged by professional. Exact and complete description of material and properties.				
<b>Source List</b>					
<b>Source Identifier:</b>	1			<b>Horizontal Datum:</b>	NAD27
<b>Source Type:</b>	Data Survey			<b>Vertical Datum:</b>	Mean Average Sea Level
<b>Source Date:</b>	1956-1972			<b>Projection Name:</b>	Universal Transverse Mercator
<b>Scale or Resolution:</b>	Varies				
<b>Source Name:</b>	Urban Geology Automated Information System (UGAIS)				
<b>Source Originators:</b>	Geological Survey of Canada				
<b>196</b>	<b>1 of 1</b>	<b>NNE/292.1</b>	<b>77.9 / 2.15</b>	<b>467 BRONSON AVE Ottawa ON</b>	<b>WWIS</b>
<b>Well ID:</b>	7317463			<b>Flowing (Y/N):</b>	
<b>Construction Date:</b>				<b>Flow Rate:</b>	
<b>Use 1st:</b>	Test Hole			<b>Data Entry Status:</b>	

Map Key	Number of Records	Direction/ Distance (m)	Elev/Diff (m)	Site	DB
<b>Use 2nd:</b>	Monitoring			<b>Data Src:</b>	
<b>Final Well Status:</b>	Test Hole			<b>Date Received:</b>	20-Aug-2018 00:00:00
<b>Water Type:</b>				<b>Selected Flag:</b>	TRUE
<b>Casing Material:</b>				<b>Abandonment Rec:</b>	
<b>Audit No:</b>	Z263627			<b>Contractor:</b>	7241
<b>Tag:</b>	A215745			<b>Form Version:</b>	7
<b>Constructn Method:</b>				<b>Owner:</b>	
<b>Elevation (m):</b>				<b>County:</b>	OTTAWA
<b>Elevatn Reliabilty:</b>				<b>Lot:</b>	
<b>Depth to Bedrock:</b>				<b>Concession:</b>	
<b>Well Depth:</b>				<b>Concession Name:</b>	
<b>Overburden/Bedrock:</b>				<b>Easting NAD83:</b>	
<b>Pump Rate:</b>				<b>Northing NAD83:</b>	
<b>Static Water Level:</b>				<b>Zone:</b>	
<b>Clear/Cloudy:</b>				<b>UTM Reliability:</b>	
<b>Municipality:</b>		OTTAWA CITY			
<b>Site Info:</b>					
<b>PDF URL (Map):</b>					
<b><u>Additional Detail(s) (Map)</u></b>					
<b>Well Completed Date:</b>	2018/05/04				
<b>Year Completed:</b>	2018				
<b>Depth (m):</b>	6.35				
<b>Latitude:</b>	45.4078989343531				
<b>Longitude:</b>	-75.7033374015445				
<b>Path:</b>					
<b><u>Bore Hole Information</u></b>					
<b>Bore Hole ID:</b>	1007264674			<b>Elevation:</b>	
<b>DP2BR:</b>				<b>Elevrc:</b>	
<b>Spatial Status:</b>				<b>Zone:</b>	18
<b>Code OB:</b>				<b>East83:</b>	444961.00
<b>Code OB Desc:</b>				<b>North83:</b>	5028505.00
<b>Open Hole:</b>				<b>Org CS:</b>	UTM83
<b>Cluster Kind:</b>				<b>UTMRC:</b>	4
<b>Date Completed:</b>	04-May-2018 00:00:00			<b>UTMRC Desc:</b>	margin of error : 30 m - 100 m
<b>Remarks:</b>				<b>Location Method:</b>	wwr
<b>Elevrc Desc:</b>					
<b>Location Source Date:</b>					
<b>Improvement Location Source:</b>					
<b>Improvement Location Method:</b>					
<b>Source Revision Comment:</b>					
<b>Supplier Comment:</b>					
<b><u>Overburden and Bedrock</u></b>					
<b><u>Materials Interval</u></b>					
<b>Formation ID:</b>	1007443832				
<b>Layer:</b>	1				
<b>Color:</b>	6				
<b>General Color:</b>	BROWN				
<b>Mat1:</b>	01				
<b>Most Common Material:</b>	FILL				
<b>Mat2:</b>					
<b>Mat2 Desc:</b>					
<b>Mat3:</b>					
<b>Mat3 Desc:</b>					
<b>Formation Top Depth:</b>	0.0				
<b>Formation End Depth:</b>	3.0999999046325684				
<b>Formation End Depth UOM:</b>	m				



Map Key	Number of Records	Direction/ Distance (m)	Elev/Diff (m)	Site	DB
<b><u>Overburden and Bedrock Materials Interval</u></b>					
Formation ID:		1007443834			
Layer:		3			
Color:		2			
General Color:		GREY			
Mat1:		15			
Most Common Material:		LIMESTONE			
Mat2:					
Mat2 Desc:					
Mat3:					
Mat3 Desc:					
Formation Top Depth:		3.3499999046325684			
Formation End Depth:		6.349999904632568			
Formation End Depth UOM:		m			
<b><u>Overburden and Bedrock Materials Interval</u></b>					
Formation ID:		1007443833			
Layer:		2			
Color:		6			
General Color:		BROWN			
Mat1:		06			
Most Common Material:		SILT			
Mat2:		85			
Mat2 Desc:		SOFT			
Mat3:					
Mat3 Desc:					
Formation Top Depth:		3.0999999046325684			
Formation End Depth:		3.3499999046325684			
Formation End Depth UOM:		m			
<b><u>Annular Space/Abandonment Sealing Record</u></b>					
Plug ID:		1007443845			
Layer:		1			
Plug From:		0.0			
Plug To:		0.3100000023841858			
Plug Depth UOM:		m			
<b><u>Annular Space/Abandonment Sealing Record</u></b>					
Plug ID:		1007443846			
Layer:		2			
Plug From:		0.3100000023841858			
Plug To:		1.5			
Plug Depth UOM:		m			
<b><u>Annular Space/Abandonment Sealing Record</u></b>					
Plug ID:		1007443847			
Layer:		3			
Plug From:		1.5			
Plug To:		4.570000171661377			
Plug Depth UOM:		m			

<b>Map Key</b>	<b>Number of Records</b>	<b>Direction/ Distance (m)</b>	<b>Elev/Diff (m)</b>	<b>Site</b>	<b>DB</b>
<b><u>Annular Space/Abandonment Sealing Record</u></b>					
<b>Plug ID:</b>		1007443848			
<b>Layer:</b>		4			
<b>Plug From:</b>		4.570000171661377			
<b>Plug To:</b>		6.349999904632568			
<b>Plug Depth UOM:</b>		m			
<b><u>Method of Construction &amp; Well Use</u></b>					
<b>Method Construction ID:</b>		1007443844			
<b>Method Construction Code:</b>		7			
<b>Method Construction:</b>		Diamond			
<b>Other Method Construction:</b>					
<b><u>Pipe Information</u></b>					
<b>Pipe ID:</b>		1007443831			
<b>Casing No:</b>		0			
<b>Comment:</b>					
<b>Alt Name:</b>					
<b><u>Construction Record - Casing</u></b>					
<b>Casing ID:</b>		1007443839			
<b>Layer:</b>		1			
<b>Material:</b>		1			
<b>Open Hole or Material:</b>		STEEL			
<b>Depth From:</b>		0.0			
<b>Depth To:</b>		4.71999979019165			
<b>Casing Diameter:</b>					
<b>Casing Diameter UOM:</b>		cm			
<b>Casing Depth UOM:</b>		m			
<b><u>Construction Record - Casing</u></b>					
<b>Casing ID:</b>		1007443840			
<b>Layer:</b>		2			
<b>Material:</b>		5			
<b>Open Hole or Material:</b>		PLASTIC			
<b>Depth From:</b>		0.0			
<b>Depth To:</b>		4.880000114440918			
<b>Casing Diameter:</b>		5.199999809265137			
<b>Casing Diameter UOM:</b>		cm			
<b>Casing Depth UOM:</b>		m			
<b><u>Construction Record - Screen</u></b>					
<b>Screen ID:</b>		1007443841			
<b>Layer:</b>		1			
<b>Slot:</b>		10			
<b>Screen Top Depth:</b>		4.880000114440918			
<b>Screen End Depth:</b>		6.349999904632568			
<b>Screen Material:</b>		5			
<b>Screen Depth UOM:</b>		m			
<b>Screen Diameter UOM:</b>		cm			
<b>Screen Diameter:</b>		6.03000020980835			

Map Key	Number of Records	Direction/ Distance (m)	Elev/Diff (m)	Site	DB
<b><u>Water Details</u></b>					
<b>Water ID:</b>		1007443838			
<b>Layer:</b>					
<b>Kind Code:</b>					
<b>Kind:</b>					
<b>Water Found Depth:</b>					
<b>Water Found Depth UOM:</b>		m			
<b><u>Hole Diameter</u></b>					
<b>Hole ID:</b>		1007443835			
<b>Diameter:</b>		11.399999618530273			
<b>Depth From:</b>		0.0			
<b>Depth To:</b>		3.3499999046325684			
<b>Hole Depth UOM:</b>		m			
<b>Hole Diameter UOM:</b>		cm			
<b><u>Hole Diameter</u></b>					
<b>Hole ID:</b>		1007443836			
<b>Diameter:</b>		8.899999618530273			
<b>Depth From:</b>		3.3499999046325684			
<b>Depth To:</b>		4.570000171661377			
<b>Hole Depth UOM:</b>		m			
<b>Hole Diameter UOM:</b>		cm			
<b><u>Hole Diameter</u></b>					
<b>Hole ID:</b>		1007443837			
<b>Diameter:</b>		7.099999904632568			
<b>Depth From:</b>		4.570000171661377			
<b>Depth To:</b>		6.349999904632568			
<b>Hole Depth UOM:</b>		m			
<b>Hole Diameter UOM:</b>		cm			
<b><u>Links</u></b>					
<b>Bore Hole ID:</b>	1007264674			<b>Tag No:</b>	A215745
<b>Depth M:</b>	6.35			<b>Contractor:</b>	7241
<b>Year Completed:</b>	2018			<b>Path:</b>	731\7317463.pdf
<b>Well Completed Dt:</b>	2018/05/04			<b>Latitude:</b>	45.4078989343531
<b>Audit No:</b>	Z263627			<b>Longitude:</b>	-75.7033374015445
<b>197</b>	<b>1 of 1</b>	<b>W/292.7</b>	<b>70.9 / -4.78</b>	<b>811 Gladstone Ave Ottawa ON K1R 6Y1</b>	<b>EHS</b>
<b>Order No:</b>	20130214005			<b>Nearest Intersection:</b>	
<b>Status:</b>	C			<b>Municipality:</b>	
<b>Report Type:</b>	Custom Report			<b>Client Prov/State:</b>	ON
<b>Report Date:</b>	22-FEB-13			<b>Search Radius (km):</b>	.25
<b>Date Received:</b>	14-FEB-13			<b>X:</b>	-75.708651
<b>Previous Site Name:</b>				<b>Y:</b>	45.405563
<b>Lot/Building Size:</b>	6.5 acres				
<b>Additional Info Ordered:</b>	Fire Insur. Maps and/or Site Plans				
<b>198</b>	<b>1 of 1</b>	<b>NNE/293.6</b>	<b>77.9 / 2.15</b>	<b>Imperial Oil 467 Bronson Avenue Ottawa ON K1R 6J7</b>	<b>GEN</b>

Map Key	Number of Records	Direction/ Distance (m)	Elev/Diff (m)	Site	DB
<b>Generator No:</b>	ON6090515			<b>Status:</b> Registered	
<b>SIC Code:</b>				<b>Co Admin:</b>	
<b>SIC Description:</b>				<b>Choice of Contact:</b>	
<b>Approval Years:</b>	As of Apr 2022			<b>Phone No Admin:</b>	
<b>PO Box No:</b>				<b>Contam. Facility:</b>	
<b>Country:</b>	Canada			<b>MHSW Facility:</b>	
<b><u>Detail(s)</u></b>					
<b>Waste Class:</b>	252 L				
<b>Waste Class Desc:</b>	WASTE OILS & LUBRICANTS				
<b>Waste Class:</b>	221 I				
<b>Waste Class Desc:</b>	LIGHT FUELS				
<b>Waste Class:</b>	251 L				
<b>Waste Class Desc:</b>	OIL SKIMMINGS & SLUDGES				
<b>Waste Class:</b>	221 L				
<b>Waste Class Desc:</b>	LIGHT FUELS				
<b><u>199</u></b>	<b>1 of 8</b>	<b>E/293.8</b>	<b>77.9 / 2.15</b>	<b>CONSTRUCTION COMPANY 458 CATHERINE ST OTTAWA CITY ON K1R 5T8</b>	<b>SPL</b>
<b>Ref No:</b>	158504			<b>Discharger Report:</b>	
<b>Site No:</b>				<b>Material Group:</b>	
<b>Incident Dt:</b>	7/30/1998			<b>Health/Env Conseq:</b>	
<b>Year:</b>				<b>Client Type:</b>	
<b>Incident Cause:</b>	OTHER CAUSE (N.O.S.)			<b>Sector Type:</b>	
<b>Incident Event:</b>				<b>Agency Involved:</b>	
<b>Contaminant Code:</b>				<b>Nearest Watercourse:</b>	
<b>Contaminant Name:</b>				<b>Site Address:</b>	
<b>Contaminant Limit 1:</b>				<b>Site District Office:</b>	
<b>Contam Limit Freq 1:</b>				<b>Site Postal Code:</b>	
<b>Contaminant UN No 1:</b>				<b>Site Region:</b>	
<b>Environment Impact:</b>	POSSIBLE			<b>Site Municipality:</b>	20101
<b>Nature of Impact:</b>	Water course or lake			<b>Site Lot:</b>	
<b>Receiving Medium:</b>	LAND			<b>Site Conc:</b>	
<b>Receiving Env:</b>				<b>Northing:</b>	
<b>MOE Response:</b>				<b>Easting:</b>	RMOC; CITY OTTAWA WORKS
<b>Dt MOE Arvl on Scn:</b>				<b>Site Geo Ref Accu:</b>	
<b>MOE Reported Dt:</b>	7/30/1998			<b>Site Map Datum:</b>	
<b>Dt Document Closed:</b>				<b>SAC Action Class:</b>	
<b>Incident Reason:</b>	CARELESS APPLICATION			<b>Source Type:</b>	
<b>Site Name:</b>					
<b>Site County/District:</b>					
<b>Site Geo Ref Meth:</b>					
<b>Incident Summary:</b>	CONSTRUCTION COMPANY-DIS-CHARGED SUMP WATER TO STORMS. STOPPED BY RMOC.				
<b>Contaminant Qty:</b>					
<b><u>199</u></b>	<b>2 of 8</b>	<b>E/293.8</b>	<b>77.9 / 2.15</b>	<b>458 Caterine ST. Ottawa ON</b>	<b>EHS</b>
<b>Order No:</b>	20011010008			<b>Nearest Intersection:</b>	SE corner of Bronson and Catherine St.
<b>Status:</b>	C			<b>Municipality:</b>	
<b>Report Type:</b>	Site Report			<b>Client Prov/State:</b>	ON
<b>Report Date:</b>	10/12/01			<b>Search Radius (km):</b>	0.35
<b>Date Received:</b>	10/11/01			<b>X:</b>	-75.701157
<b>Previous Site Name:</b>	Canada Bread Co. Ltd.			<b>Y:</b>	45.405663
<b>Lot/Building Size:</b>	37,785 fit bldng is 37,950 ft				
<b>Additional Info Ordered:</b>					

Map Key	Number of Records	Direction/ Distance (m)	Elev/Diff (m)	Site	DB
<a href="#">199</a>	3 of 8	E/293.8	77.9 / 2.15	458 Catherine St Ottawa ON K1R 5T8	EHS
<b>Order No:</b>	20060815002			<b>Nearest Intersection:</b>	
<b>Status:</b>	C			<b>Municipality:</b>	
<b>Report Type:</b>	Custom Report			<b>Client Prov/State:</b>	ON
<b>Report Date:</b>	8/18/2006			<b>Search Radius (km):</b>	0.25
<b>Date Received:</b>	8/15/2006			<b>X:</b>	-75.700993
<b>Previous Site Name:</b>				<b>Y:</b>	45.405666
<b>Lot/Building Size:</b>					
<b>Additional Info Ordered:</b>					
<a href="#">199</a>	4 of 8	E/293.8	77.9 / 2.15	Securemax Self-Storage Inc. 458 Catherine Street Ottawa ON K1R 5T8	CA
<b>Certificate #:</b>	1677-6GFRQE				
<b>Application Year:</b>	2005				
<b>Issue Date:</b>	9/22/2005				
<b>Approval Type:</b>	Industrial Sewage Works				
<b>Status:</b>	Approved				
<b>Application Type:</b>					
<b>Client Name:</b>					
<b>Client Address:</b>					
<b>Client City:</b>					
<b>Client Postal Code:</b>					
<b>Project Description:</b>					
<b>Contaminants:</b>					
<b>Emission Control:</b>					
<a href="#">199</a>	5 of 8	E/293.8	77.9 / 2.15	Securemax Self-Storage Inc. 458 Catherine Street Ottawa ON H4T 1V6	ECA
<b>Approval No:</b>	1677-6GFRQE			<b>MOE District:</b>	Ottawa
<b>Approval Date:</b>	2005-09-22			<b>City:</b>	
<b>Status:</b>	Approved			<b>Longitude:</b>	-75.70118
<b>Record Type:</b>	ECA			<b>Latitude:</b>	45.405483
<b>Link Source:</b>	IDS			<b>Geometry X:</b>	
<b>SWP Area Name:</b>	Rideau Valley			<b>Geometry Y:</b>	
<b>Approval Type:</b>	ECA-INDUSTRIAL SEWAGE WORKS				
<b>Project Type:</b>	INDUSTRIAL SEWAGE WORKS				
<b>Business Name:</b>	Securemax Self-Storage Inc.				
<b>Address:</b>	458 Catherine Street				
<b>Full Address:</b>					
<b>Full PDF Link:</b>	<a href="https://www.accessenvironment.ene.gov.on.ca/instruments/2876-6F3KE2-14.pdf">https://www.accessenvironment.ene.gov.on.ca/instruments/2876-6F3KE2-14.pdf</a>				
<b>PDF Site Location:</b>					
<a href="#">199</a>	6 of 8	E/293.8	77.9 / 2.15	MARK STEWART CROSS 458 CATHERINE ST OTTAWA ON K1R 5T7	EASR
<b>Approval No:</b>	R-004-8110134335			<b>MOE District:</b>	Ottawa
<b>Status:</b>	REGISTERED			<b>Municipality:</b>	OTTAWA
<b>Date:</b>	2017-05-08			<b>Latitude:</b>	45.40555556
<b>Record Type:</b>	EASR			<b>Longitude:</b>	-75.70083333
<b>Link Source:</b>	MOFA			<b>Geometry X:</b>	
<b>Project Type:</b>	Waste Management System			<b>Geometry Y:</b>	

Map Key	Number of Records	Direction/ Distance (m)	Elev/Diff (m)	Site	DB
<b>Full Address:</b>					
<b>Approval Type:</b>		EASR-Waste Management System			
<b>SWP Area Name:</b>		Rideau Valley			
<b>PDF URL:</b>					
<b>PDF Site Location:</b>					
<a href="#">199</a>	7 of 8	E/293.8	77.9 / 2.15	Kiewit-Dufferin Midtown Partnership Kiewit 458 Catherine St Ottawa ON K1R 5T7	GEN
<b>Generator No:</b>		ON8706004		<b>Status:</b> Registered	
<b>SIC Code:</b>					
<b>SIC Description:</b>					
<b>Approval Years:</b>		As of Nov 2021		<b>Co Admin:</b>	
<b>PO Box No:</b>					
<b>Country:</b>		Canada		<b>Choice of Contact:</b>	
		<b>Phone No Admin:</b>			
		<b>Contam. Facility:</b>			
		<b>MHSW Facility:</b>			
<b>Detail(s)</b>					
<b>Waste Class:</b>		221 I			
<b>Waste Class Desc:</b>		Light fuels			
<a href="#">199</a>	8 of 8	E/293.8	77.9 / 2.15	Kiewit-Dufferin Midtown Partnership Kiewit 458 Catherine St Ottawa ON K1R 5T7	GEN
<b>Generator No:</b>		ON8706004		<b>Status:</b> Registered	
<b>SIC Code:</b>					
<b>SIC Description:</b>					
<b>Approval Years:</b>		As of Apr 2022		<b>Co Admin:</b>	
<b>PO Box No:</b>					
<b>Country:</b>		Canada		<b>Choice of Contact:</b>	
		<b>Phone No Admin:</b>			
		<b>Contam. Facility:</b>			
		<b>MHSW Facility:</b>			
<b>Detail(s)</b>					
<b>Waste Class:</b>		221 I			
<b>Waste Class Desc:</b>		LIGHT FUELS			
<b>Waste Class:</b>		221 L			
<b>Waste Class Desc:</b>		LIGHT FUELS			
<a href="#">200</a>	1 of 18	NNE/297.0	77.9 / 2.15	ESSO PETROLEUM CANADA 467 BRONSON AVE OTTAWA CITY ON K1R 6J7	CA
<b>Certificate #:</b>		4-0064-91-			
<b>Application Year:</b>		91			
<b>Issue Date:</b>		4/2/1992			
<b>Approval Type:</b>		Industrial wastewater			
<b>Status:</b>		Cancelled			
<b>Application Type:</b>					
<b>Client Name:</b>					
<b>Client Address:</b>					
<b>Client City:</b>					
<b>Client Postal Code:</b>					
<b>Project Description:</b>		SOIL & GROUNDWATER REMEDIATION			
<b>Contaminants:</b>					
<b>Emission Control:</b>					

Map Key	Number of Records	Direction/ Distance (m)	Elev/Diff (m)	Site	DB
<a href="#">200</a>	2 of 18	NNE/297.0	77.9 / 2.15	ESSO PETROLEUM CANADA 467 BRONSON AVENUE OTTAWA CITY ON K1R 6J7	CA
<b>Certificate #:</b> <b>Application Year:</b> <b>Issue Date:</b> <b>Approval Type:</b> <b>Status:</b> <b>Application Type:</b> <b>Client Name:</b> <b>Client Address:</b> <b>Client City:</b> <b>Client Postal Code:</b> <b>Project Description:</b> <b>Contaminants:</b> <b>Emission Control:</b>		4-0064-91- 91 4/9/1992 Industrial wastewater Preliminary approval			
<a href="#">200</a>	3 of 18	NNE/297.0	77.9 / 2.15	ESSO PETROLEUM ESSO SERVICE ST'N. 467 BRONSON AVE. SERVICE STATION OTTAWA CITY ON K1R 6J7	SPL
<b>Ref No:</b> <b>Site No:</b> <b>Incident Dt:</b> <b>Year:</b> <b>Incident Cause:</b> <b>Incident Event:</b> <b>Contaminant Code:</b> <b>Contaminant Name:</b> <b>Contaminant Limit 1:</b> <b>Contam Limit Freq 1:</b> <b>Contaminant UN No 1:</b> <b>Environment Impact:</b> <b>Nature of Impact:</b> <b>Receiving Medium:</b> <b>Receiving Env:</b> <b>MOE Response:</b> <b>Dt MOE Arvl on Scn:</b> <b>MOE Reported Dt:</b> <b>Dt Document Closed:</b> <b>Incident Reason:</b> <b>Site Name:</b> <b>Site County/District:</b> <b>Site Geo Ref Meth:</b> <b>Incident Summary:</b> <b>Contaminant Qty:</b>		14646 2/10/1989 VALVE/FITTING LEAK OR FAILURE		<b>Discharger Report:</b> <b>Material Group:</b> <b>Health/Env Conseq:</b> <b>Client Type:</b> <b>Sector Type:</b> <b>Agency Involved:</b> <b>Nearest Watercourse:</b> <b>Site Address:</b> <b>Site District Office:</b> <b>Site Postal Code:</b> <b>Site Region:</b> <b>Site Municipality:</b> 20101 <b>Site Lot:</b> <b>Site Conc:</b> <b>Northing:</b> <b>Easting:</b> <b>Site Geo Ref Accu:</b> <b>Site Map Datum:</b> <b>SAC Action Class:</b> <b>Source Type:</b>	
<a href="#">200</a>	4 of 18	NNE/297.0	77.9 / 2.15	ESSO PETROLEUM CANADA 467 BRONSTON AVE. ESSO DECOMMISSIONING SITE SERVICE STATION OTTAWA CITY ON	SPL
<b>Ref No:</b> <b>Site No:</b> <b>Incident Dt:</b> <b>Year:</b> <b>Incident Cause:</b> <b>Incident Event:</b> <b>Contaminant Code:</b> <b>Contaminant Name:</b>		84069 4/14/1993 CONTAINER OVERFLOW		<b>Discharger Report:</b> <b>Material Group:</b> <b>Health/Env Conseq:</b> <b>Client Type:</b> <b>Sector Type:</b> <b>Agency Involved:</b> <b>Nearest Watercourse:</b> <b>Site Address:</b>	

Map Key	Number of Records	Direction/ Distance (m)	Elev/Diff (m)	Site	DB
<b>Contaminant Limit 1:</b> <b>Contam Limit Freq 1:</b> <b>Contaminant UN No 1:</b> <b>Environment Impact:</b> NOT ANTICIPATED <b>Nature of Impact:</b> Water course or lake <b>Receiving Medium:</b> LAND <b>Receiving Env:</b> <b>MOE Response:</b> <b>Dt MOE Arvl on Scn:</b> <b>MOE Reported Dt:</b> 4/14/1993 <b>Dt Document Closed:</b> <b>Incident Reason:</b> EQUIPMENT FAILURE <b>Site Name:</b> <b>Site County/District:</b> <b>Site Geo Ref Meth:</b> <b>Incident Summary:</b> ESSO-TANK OVERFLOW, <220L WASTEWATER TO GROUND & SANITARY SEWER. <b>Contaminant Qty:</b>				<b>Site District Office:</b> <b>Site Postal Code:</b> <b>Site Region:</b> <b>Site Municipality:</b> 20101 <b>Site Lot:</b> <b>Site Conc:</b> <b>Northing:</b> <b>Easting:</b> FD, POLICE, WORKS. <b>Site Geo Ref Accu:</b> <b>Site Map Datum:</b> <b>SAC Action Class:</b> <b>Source Type:</b>	
<a href="#">200</a>	5 of 18	NNE/297.0	77.9 / 2.15	LOUIS LEBLANC BRONSON ESSO SERVICE 467 BRONSON AV & GLADSTONE AVE OTTAWA ON	PRT
<b>Location ID:</b> 10888 <b>Type:</b> retail <b>Expiry Date:</b> 1990-08-31 <b>Capacity (L):</b> 0 <b>Licence #:</b> 0026181001					
<a href="#">200</a>	6 of 18	NNE/297.0	77.9 / 2.15	467 Bronson Ave Ottawa ON K1R 6J7	EHS
<b>Order No:</b> 20000919002 <b>Status:</b> C <b>Report Type:</b> Basic Report <b>Report Date:</b> 9/21/00 <b>Date Received:</b> 9/19/00 <b>Previous Site Name:</b> <b>Lot/Building Size:</b> 80m x65m <b>Additional Info Ordered:</b>		<b>Nearest Intersection:</b> Bronson and Gladstone Ave <b>Municipality:</b> RMOC <b>Client Prov/State:</b> ON <b>Search Radius (km):</b> 0.25 <b>X:</b> -75.703522 <b>Y:</b> 45.407883			
<a href="#">200</a>	7 of 18	NNE/297.0	77.9 / 2.15	467 Bronson Avenue Ottawa ON K1R 6J7	EHS
<b>Order No:</b> 20110616028 <b>Status:</b> C <b>Report Type:</b> Standard Report <b>Report Date:</b> 6/27/2011 <b>Date Received:</b> 6/16/2011 2:23:21 PM <b>Previous Site Name:</b> <b>Lot/Building Size:</b> <b>Additional Info Ordered:</b> Fire Insur. Maps and/or Site Plans		<b>Nearest Intersection:</b> <b>Municipality:</b> <b>Client Prov/State:</b> ON <b>Search Radius (km):</b> 0.25 <b>X:</b> -75.703449 <b>Y:</b> 45.407825			
<a href="#">200</a>	8 of 18	NNE/297.0	77.9 / 2.15	LOUIS LEBLANC BRONSON ESSO SERVICE 467 BRONSON AV & GLADSTONE AVE OTTAWA ON K1R 6J7	DTNK

Delisted Expired Fuel Safety



Map Key	Number of Records	Direction/ Distance (m)	Elev/Diff (m)	Site	DB
<b>Facilities</b>					
Instance No:	9581281			Expired Date:	9/1/1990
Status:	EXPIRED			Max Hazard Rank:	
Instance ID:				Facility Location:	
Instance Type:	FS Facility			Facility Type:	
Instance Creation Dt:				Fuel Type 2:	
Instance Install Dt:				Fuel Type 3:	
Item Description:				Panam Related:	
Manufacturer:				Panam Venue Nm:	
Model:				External Identifier:	
Serial No:				Item:	
ULC Standard:				Piping Steel:	
Quantity:				Piping Galvanized:	
Unit of Measure:				Tank Single Wall St:	
Overfill Prot Type:				Piping Underground:	
Creation Date:				Tank Underground:	
Next Periodic Str DT:				Source:	
TSSA Base Sched Cycle 2:					
TSSAMax Hazard Rank 1:					
TSSA Risk Based Periodic Yn:					
TSSA Volume of Directives:					
TSSA Periodic Exempt:					
TSSA Statutory Interval:					
TSSA Recd Insp Interva:					
TSSA Recd Tolerance:					
TSSA Program Area:					
TSSA Program Area 2:					
Description:					
Original Source:		EXP			
Record Date:		Up to May 2013			
<a href="#">200</a>	9 of 18	NNE/297.0	77.9 / 2.15	Imperial Oil 467 Bronson Avenue Ottawa ON K1R 6J7	GEN
Generator No:	ON6090515			Status:	
SIC Code:	447190			Co Admin:	
SIC Description:				Choice of Contact:	
Approval Years:	2011			Phone No Admin:	
PO Box No:				Contam. Facility:	
Country:				MHSW Facility:	
<a href="#">200</a>	10 of 18	NNE/297.0	77.9 / 2.15	Imperial Oil 467 Bronson Avenue Ottawa ON K1R 6J7	GEN
Generator No:	ON6090515			Status:	
SIC Code:	447190			Co Admin:	
SIC Description:	Other Gasoline Stations			Choice of Contact:	
Approval Years:	2012			Phone No Admin:	
PO Box No:				Contam. Facility:	
Country:				MHSW Facility:	
<a href="#">200</a>	11 of 18	NNE/297.0	77.9 / 2.15	Imperial Oil 467 Bronson Avenue Ottawa ON	GEN
Generator No:	ON6090515			Status:	
SIC Code:	447190			Co Admin:	
SIC Description:				Choice of Contact:	
Approval Years:	2013			Phone No Admin:	
PO Box No:				Contam. Facility:	

Map Key	Number of Records	Direction/ Distance (m)	Elev/Diff (m)	Site	DB
<b>Country:</b>				<b>MHSW Facility:</b>	
<b><u>Detail(s)</u></b>					
<b>Waste Class:</b>		252			
<b>Waste Class Desc:</b>		WASTE OILS & LUBRICANTS			
<b>Waste Class:</b>		221			
<b>Waste Class Desc:</b>		LIGHT FUELS			
<b>Waste Class:</b>		251			
<b>Waste Class Desc:</b>		OIL SKIMMINGS & SLUDGES			
<a href="#">200</a>	12 of 18	NNE/297.0	77.9 / 2.15	Imperial Oil 467 Bronson Avenue Ottawa ON K1R 6J7	GEN
<b>Generator No:</b>	ON6090515			<b>Status:</b>	
<b>SIC Code:</b>	447190			<b>Co Admin:</b>	Laura MacIsaac
<b>SIC Description:</b>	447190			<b>Choice of Contact:</b>	CO_ADMIN
<b>Approval Years:</b>	2016			<b>Phone No Admin:</b>	902-595-2001 Ext.
<b>PO Box No:</b>				<b>Contam. Facility:</b>	No
<b>Country:</b>	Canada			<b>MHSW Facility:</b>	No
<b><u>Detail(s)</u></b>					
<b>Waste Class:</b>		221			
<b>Waste Class Desc:</b>		LIGHT FUELS			
<b>Waste Class:</b>		251			
<b>Waste Class Desc:</b>		OIL SKIMMINGS & SLUDGES			
<b>Waste Class:</b>		252			
<b>Waste Class Desc:</b>		WASTE OILS & LUBRICANTS			
<a href="#">200</a>	13 of 18	NNE/297.0	77.9 / 2.15	Imperial Oil 467 Bronson Avenue Ottawa ON K1R 6J7	GEN
<b>Generator No:</b>	ON6090515			<b>Status:</b>	
<b>SIC Code:</b>	447190			<b>Co Admin:</b>	Kelly Ali
<b>SIC Description:</b>	447190			<b>Choice of Contact:</b>	CO_ADMIN
<b>Approval Years:</b>	2015			<b>Phone No Admin:</b>	905-747-7660 Ext.
<b>PO Box No:</b>				<b>Contam. Facility:</b>	No
<b>Country:</b>	Canada			<b>MHSW Facility:</b>	No
<b><u>Detail(s)</u></b>					
<b>Waste Class:</b>		251			
<b>Waste Class Desc:</b>		OIL SKIMMINGS & SLUDGES			
<b>Waste Class:</b>		221			
<b>Waste Class Desc:</b>		LIGHT FUELS			
<b>Waste Class:</b>		252			
<b>Waste Class Desc:</b>		WASTE OILS & LUBRICANTS			
<a href="#">200</a>	14 of 18	NNE/297.0	77.9 / 2.15	Imperial Oil 467 Bronson Avenue Ottawa ON K1R 6J7	GEN

Map Key	Number of Records	Direction/ Distance (m)	Elev/Diff (m)	Site	DB
<b>Generator No:</b>	ON6090515			<b>Status:</b>	
<b>SIC Code:</b>	447190			<b>Co Admin:</b>	Eric Kelly
<b>SIC Description:</b>	447190			<b>Choice of Contact:</b>	CO_ADMIN
<b>Approval Years:</b>	2014			<b>Phone No Admin:</b>	613 226 2456 Ext.221
<b>PO Box No:</b>				<b>Contam. Facility:</b>	No
<b>Country:</b>	Canada			<b>MHSW Facility:</b>	No
<b><u>Detail(s)</u></b>					
<b>Waste Class:</b>	251				
<b>Waste Class Desc:</b>	OIL SKIMMINGS & SLUDGES				
<b>Waste Class:</b>	221				
<b>Waste Class Desc:</b>	LIGHT FUELS				
<b>Waste Class:</b>	252				
<b>Waste Class Desc:</b>	WASTE OILS & LUBRICANTS				
<b>200</b>	<b>15 of 18</b>	<b>NNE/297.0</b>	<b>77.9 / 2.15</b>	<b>Imperial Oil 467 Bronson Avenue Ottawa ON K1R 6J7</b>	<b>GEN</b>
<b>Generator No:</b>	ON6090515			<b>Status:</b>	Registered
<b>SIC Code:</b>				<b>Co Admin:</b>	
<b>SIC Description:</b>				<b>Choice of Contact:</b>	
<b>Approval Years:</b>	As of Dec 2018			<b>Phone No Admin:</b>	
<b>PO Box No:</b>				<b>Contam. Facility:</b>	
<b>Country:</b>	Canada			<b>MHSW Facility:</b>	
<b><u>Detail(s)</u></b>					
<b>Waste Class:</b>	221 I				
<b>Waste Class Desc:</b>	Light fuels				
<b>Waste Class:</b>	221 L				
<b>Waste Class Desc:</b>	Light fuels				
<b>Waste Class:</b>	251 L				
<b>Waste Class Desc:</b>	Waste oils/sludges (petroleum based)				
<b>Waste Class:</b>	252 L				
<b>Waste Class Desc:</b>	Waste crankcase oils and lubricants				
<b>200</b>	<b>16 of 18</b>	<b>NNE/297.0</b>	<b>77.9 / 2.15</b>	<b>467 BRONSON AVE Ottawa ON</b>	<b>WWIS</b>
<b>Well ID:</b>	7317461			<b>Flowing (Y/N):</b>	
<b>Construction Date:</b>				<b>Flow Rate:</b>	
<b>Use 1st:</b>	Test Hole			<b>Data Entry Status:</b>	
<b>Use 2nd:</b>	Monitoring			<b>Data Src:</b>	
<b>Final Well Status:</b>	Test Hole			<b>Date Received:</b>	20-Aug-2018 00:00:00
<b>Water Type:</b>				<b>Selected Flag:</b>	TRUE
<b>Casing Material:</b>				<b>Abandonment Rec:</b>	
<b>Audit No:</b>	Z263628			<b>Contractor:</b>	7241
<b>Tag:</b>	A215743			<b>Form Version:</b>	7
<b>Constructn Method:</b>				<b>Owner:</b>	
<b>Elevation (m):</b>				<b>County:</b>	OTTAWA
<b>Elevatn Reliabilty:</b>				<b>Lot:</b>	
<b>Depth to Bedrock:</b>				<b>Concession:</b>	
<b>Well Depth:</b>				<b>Concession Name:</b>	
<b>Overburden/Bedrock:</b>				<b>Easting NAD83:</b>	
<b>Pump Rate:</b>				<b>Northing NAD83:</b>	
<b>Static Water Level:</b>				<b>Zone:</b>	

Map Key	Number of Records	Direction/ Distance (m)	Elev/Diff (m)	Site	DB
Clear/Cloudy:				UTM Reliability:	
Municipality:		OTTAWA CITY			
Site Info:					
PDF URL (Map):					
<u>Additional Detail(s) (Map)</u>					
Well Completed Date:		2018/05/03			
Year Completed:		2018			
Depth (m):		6.35			
Latitude:		45.4078913498409			
Longitude:		-75.7031072872535			
Path:					
<u>Bore Hole Information</u>					
Bore Hole ID:		1007264668		Elevation:	
DP2BR:				Elevrc:	
Spatial Status:				Zone:	
Code OB:				18	
Code OB Desc:				East83:	
Open Hole:				444979.00	
Cluster Kind:				North83:	
Date Completed:		03-May-2018 00:00:00		5028504.00	
Remarks:				Org CS:	
Elevrc Desc:				UTM83	
Location Source Date:				UTMRC:	
Improvement Location Source:				4	
Improvement Location Method:				UTMRC Desc:	
Source Revision Comment:				margin of error : 30 m - 100 m	
Supplier Comment:				Location Method:	
				wwr	
<u>Overburden and Bedrock</u>					
<u>Materials Interval</u>					
Formation ID:		1007443796			
Layer:		2			
Color:		6			
General Color:		BROWN			
Mat1:		28			
Most Common Material:		SAND			
Mat2:		06			
Mat2 Desc:		SILT			
Mat3:		85			
Mat3 Desc:		SOFT			
Formation Top Depth:		1.5			
Formation End Depth:		2.130000114440918			
Formation End Depth UOM:		m			
<u>Overburden and Bedrock</u>					
<u>Materials Interval</u>					
Formation ID:		1007443797			
Layer:		3			
Color:		2			
General Color:		GREY			
Mat1:		15			
Most Common Material:		LIMESTONE			
Mat2:					
Mat2 Desc:					
Mat3:					

<b>Map Key</b>	<b>Number of Records</b>	<b>Direction/ Distance (m)</b>	<b>Elev/Diff (m)</b>	<b>Site</b>	<b>DB</b>
<b>Mat3 Desc:</b>					
<b>Formation Top Depth:</b>		2.130000114440918			
<b>Formation End Depth:</b>		6.349999904632568			
<b>Formation End Depth UOM:</b>		m			
<b><u>Overburden and Bedrock Materials Interval</u></b>					
<b>Formation ID:</b>		1007443795			
<b>Layer:</b>		1			
<b>Color:</b>		6			
<b>General Color:</b>		BROWN			
<b>Mat1:</b>		01			
<b>Most Common Material:</b>		FILL			
<b>Mat2:</b>		28			
<b>Mat2 Desc:</b>		SAND			
<b>Mat3:</b>		11			
<b>Mat3 Desc:</b>		GRAVEL			
<b>Formation Top Depth:</b>		0.0			
<b>Formation End Depth:</b>		1.5			
<b>Formation End Depth UOM:</b>		m			
<b><u>Annular Space/Abandonment Sealing Record</u></b>					
<b>Plug ID:</b>		1007443808			
<b>Layer:</b>		1			
<b>Plug From:</b>		0.0			
<b>Plug To:</b>		0.3100000023841858			
<b>Plug Depth UOM:</b>		m			
<b><u>Annular Space/Abandonment Sealing Record</u></b>					
<b>Plug ID:</b>		1007443811			
<b>Layer:</b>		4			
<b>Plug From:</b>		4.570000171661377			
<b>Plug To:</b>		6.349999904632568			
<b>Plug Depth UOM:</b>		m			
<b><u>Annular Space/Abandonment Sealing Record</u></b>					
<b>Plug ID:</b>		1007443809			
<b>Layer:</b>		2			
<b>Plug From:</b>		0.3100000023841858			
<b>Plug To:</b>		1.2200000286102295			
<b>Plug Depth UOM:</b>		m			
<b><u>Annular Space/Abandonment Sealing Record</u></b>					
<b>Plug ID:</b>		1007443810			
<b>Layer:</b>		3			
<b>Plug From:</b>		1.2200000286102295			
<b>Plug To:</b>		4.570000171661377			
<b>Plug Depth UOM:</b>		m			
<b><u>Method of Construction &amp; Well Use</u></b>					

<b>Map Key</b>	<b>Number of Records</b>	<b>Direction/ Distance (m)</b>	<b>Elev/Diff (m)</b>	<b>Site</b>	<b>DB</b>
<b>Method Construction ID:</b>		1007443807			
<b>Method Construction Code:</b>		7			
<b>Method Construction:</b>		Diamond			
<b>Other Method Construction:</b>					
 <b><u>Pipe Information</u></b>					
<b>Pipe ID:</b>		1007443794			
<b>Casing No:</b>		0			
<b>Comment:</b>					
<b>Alt Name:</b>					
 <b><u>Construction Record - Casing</u></b>					
<b>Casing ID:</b>		1007443802			
<b>Layer:</b>		1			
<b>Material:</b>		1			
<b>Open Hole or Material:</b>		STEEL			
<b>Depth From:</b>		0.0			
<b>Depth To:</b>		4.71999979019165			
<b>Casing Diameter:</b>					
<b>Casing Diameter UOM:</b>		cm			
<b>Casing Depth UOM:</b>		m			
 <b><u>Construction Record - Casing</u></b>					
<b>Casing ID:</b>		1007443803			
<b>Layer:</b>		2			
<b>Material:</b>		5			
<b>Open Hole or Material:</b>		PLASTIC			
<b>Depth From:</b>		0.0			
<b>Depth To:</b>		4.880000114440918			
<b>Casing Diameter:</b>		5.199999809265137			
<b>Casing Diameter UOM:</b>		cm			
<b>Casing Depth UOM:</b>		m			
 <b><u>Construction Record - Screen</u></b>					
<b>Screen ID:</b>		1007443804			
<b>Layer:</b>		1			
<b>Slot:</b>		10			
<b>Screen Top Depth:</b>		4.880000114440918			
<b>Screen End Depth:</b>		6.349999904632568			
<b>Screen Material:</b>		5			
<b>Screen Depth UOM:</b>		m			
<b>Screen Diameter UOM:</b>		cm			
<b>Screen Diameter:</b>		6.039999961853027			
 <b><u>Water Details</u></b>					
<b>Water ID:</b>		1007443801			
<b>Layer:</b>					
<b>Kind Code:</b>					
<b>Kind:</b>					
<b>Water Found Depth:</b>					
<b>Water Found Depth UOM:</b>		m			
 <b><u>Hole Diameter</u></b>					
<b>Hole ID:</b>		1007443799			
<b>Diameter:</b>		8.899999618530273			

Map Key	Number of Records	Direction/ Distance (m)	Elev/Diff (m)	Site	DB
---------	-------------------	----------------------------	------------------	------	----

**Depth From:** 2.740000009536743  
**Depth To:** 4.570000171661377  
**Hole Depth UOM:** m  
**Hole Diameter UOM:** cm

**Hole Diameter**

**Hole ID:** 1007443800  
**Diameter:** 7.099999904632568  
**Depth From:** 4.570000171661377  
**Depth To:** 6.349999904632568  
**Hole Depth UOM:** m  
**Hole Diameter UOM:** cm

**Hole Diameter**

**Hole ID:** 1007443798  
**Diameter:** 11.399999618530273  
**Depth From:** 0.0  
**Depth To:** 2.740000009536743  
**Hole Depth UOM:** m  
**Hole Diameter UOM:** cm

**Links**

<b>Bore Hole ID:</b>	1007264668	<b>Tag No:</b>	A215743
<b>Depth M:</b>	6.35	<b>Contractor:</b>	7241
<b>Year Completed:</b>	2018	<b>Path:</b>	731\7317461.pdf
<b>Well Completed Dt:</b>	2018/05/03	<b>Latitude:</b>	45.4078913498409
<b>Audit No:</b>	Z263628	<b>Longitude:</b>	-75.7031072872535

<a href="#"><u>200</u></a>	17 of 18	NNE/297.0	77.9 / 2.15	Imperial Oil 467 Bronson Avenue Ottawa ON K1R 6J7	GEN
----------------------------	----------	-----------	-------------	---	-----

<b>Generator No:</b>	ON6090515	<b>Status:</b>	Registered
<b>SIC Code:</b>		<b>Co Admin:</b>	
<b>SIC Description:</b>		<b>Choice of Contact:</b>	
<b>Approval Years:</b>	As of Jul 2020	<b>Phone No Admin:</b>	
<b>PO Box No:</b>		<b>Contam. Facility:</b>	
<b>Country:</b>	Canada	<b>MHSW Facility:</b>	

**Detail(s)**

**Waste Class:** 252 L  
**Waste Class Desc:** Waste crankcase oils and lubricants  
  
**Waste Class:** 221 I  
**Waste Class Desc:** Light fuels  
  
**Waste Class:** 251 L  
**Waste Class Desc:** Waste oils/sludges (petroleum based)  
  
**Waste Class:** 221 L  
**Waste Class Desc:** Light fuels

<a href="#"><u>200</u></a>	18 of 18	NNE/297.0	77.9 / 2.15	Imperial Oil 467 Bronson Avenue Ottawa ON K1R 6J7	GEN
----------------------------	----------	-----------	-------------	---	-----

<b>Generator No:</b>	ON6090515	<b>Status:</b>	Registered
----------------------	-----------	----------------	------------

Map Key	Number of Records	Direction/ Distance (m)	Elev/Diff (m)	Site	DB
<b>SIC Code:</b> <b>SIC Description:</b> <b>Approval Years:</b> As of Nov 2021 <b>PO Box No:</b> <b>Country:</b> Canada				<b>Co Admin:</b> <b>Choice of Contact:</b> <b>Phone No Admin:</b> <b>Contam. Facility:</b> <b>MHSW Facility:</b>	
<b>Detail(s)</b>					
<b>Waste Class:</b>		252 L			
<b>Waste Class Desc:</b>		Waste crankcase oils and lubricants			
<b>Waste Class:</b>		221 L			
<b>Waste Class Desc:</b>		Light fuels			
<b>Waste Class:</b>		251 L			
<b>Waste Class Desc:</b>		Waste oils/sludges (petroleum based)			
<b>Waste Class:</b>		221 I			
<b>Waste Class Desc:</b>		Light fuels			
<a href="#">201</a>	1 of 1	N/297.1	77.9 / 2.15	448 - 462 Bronson Avenue Ottawa ON K1R 6J6	EHS
<b>Order No:</b>		21040700447		<b>Nearest Intersection:</b>	
<b>Status:</b>		C		<b>Municipality:</b>	
<b>Report Type:</b>		RSC Report (Urban)		<b>Client Prov/State:</b> ON	
<b>Report Date:</b>		12-APR-21		<b>Search Radius (km):</b> .3	
<b>Date Received:</b>		07-APR-21		<b>X:</b> -75.70407353	
<b>Previous Site Name:</b>				<b>Y:</b> 45.40804587	
<b>Lot/Building Size:</b>					
<b>Additional Info Ordered:</b>		City Directory; Aerial Photos			
<a href="#">202</a>	1 of 1	NNW/297.3	76.9 / 1.15	CONTRACTOR 196 ARTHUR STREET MOTOR VEHICLE (OPERATING FLUID) OTTAWA CITY ON K1R 7C4	SPL
<b>Ref No:</b>		106772		<b>Discharger Report:</b>	
<b>Site No:</b>				<b>Material Group:</b>	
<b>Incident Dt:</b>		10/27/1994		<b>Health/Env Conseq:</b>	
<b>Year:</b>				<b>Client Type:</b>	
<b>Incident Cause:</b>		PIPE/HOSE LEAK		<b>Sector Type:</b>	
<b>Incident Event:</b>				<b>Agency Involved:</b>	
<b>Contaminant Code:</b>				<b>Nearest Watercourse:</b>	
<b>Contaminant Name:</b>				<b>Site Address:</b>	
<b>Contaminant Limit 1:</b>				<b>Site District Office:</b>	
<b>Contam Limit Freq 1:</b>				<b>Site Postal Code:</b>	
<b>Contaminant UN No 1:</b>				<b>Site Region:</b>	
<b>Environment Impact:</b>		NOT ANTICIPATED		<b>Site Municipality:</b> 20101	
<b>Nature of Impact:</b>				<b>Site Lot:</b>	
<b>Receiving Medium:</b>		LAND		<b>Site Conc:</b>	
<b>Receiving Env:</b>				<b>Northing:</b>	
<b>MOE Response:</b>				<b>Easting:</b>	
<b>Dt MOE Arvl on Scn:</b>				<b>Site Geo Ref Accu:</b>	
<b>MOE Reported Dt:</b>		10/27/1994		<b>Site Map Datum:</b>	
<b>Dt Document Closed:</b>				<b>SAC Action Class:</b>	
<b>Incident Reason:</b>		OVERSTRESS/OVERPRESSURE		<b>Source Type:</b>	
<b>Site Name:</b>					
<b>Site County/District:</b>					
<b>Site Geo Ref Meth:</b>					
<b>Incident Summary:</b>		VANSON EQUIPMENT RENTAL: 150 L HYDRAULIC OIL TO ROAD			
<b>Contaminant Qty:</b>					



Map Key	Number of Records	Direction/ Distance (m)	Elev/Diff (m)	Site	DB
<a href="#">203</a>	1 of 1	NNE/297.5	77.9 / 2.15	ON	WWIS
<b>Well ID:</b>	7169131			<b>Flowing (Y/N):</b>	
<b>Construction Date:</b>				<b>Flow Rate:</b>	
<b>Use 1st:</b>				<b>Data Entry Status:</b>	Yes
<b>Use 2nd:</b>				<b>Data Src:</b>	
<b>Final Well Status:</b>				<b>Date Received:</b>	26-Sep-2011 00:00:00
<b>Water Type:</b>				<b>Selected Flag:</b>	TRUE
<b>Casing Material:</b>				<b>Abandonment Rec:</b>	
<b>Audit No:</b>	M06847			<b>Contractor:</b>	1844
<b>Tag:</b>	A083130			<b>Form Version:</b>	5
<b>Constructn Method:</b>				<b>Owner:</b>	
<b>Elevation (m):</b>				<b>County:</b>	OTTAWA
<b>Elevatn Reliability:</b>				<b>Lot:</b>	
<b>Depth to Bedrock:</b>				<b>Concession:</b>	
<b>Well Depth:</b>				<b>Concession Name:</b>	
<b>Overburden/Bedrock:</b>				<b>Easting NAD83:</b>	
<b>Pump Rate:</b>				<b>Northing NAD83:</b>	
<b>Static Water Level:</b>				<b>Zone:</b>	
<b>Clear/Cloudy:</b>				<b>UTM Reliability:</b>	
<b>Municipality:</b>	OTTAWA CITY				
<b>Site Info:</b>					
<b>PDF URL (Map):</b>	<a href="https://d2khazk8e83rdv.cloudfront.net/moe_mapping/downloads/2Water/Wells_pdfs/716\7169131.pdf">https://d2khazk8e83rdv.cloudfront.net/moe_mapping/downloads/2Water/Wells_pdfs/716\7169131.pdf</a>				
<b><u>Additional Detail(s) (Map)</u></b>					
<b>Well Completed Date:</b>	2011/06/21				
<b>Year Completed:</b>	2011				
<b>Depth (m):</b>					
<b>Latitude:</b>	45.4079090363992				
<b>Longitude:</b>	-75.7031586222965				
<b>Path:</b>	716\7169131.pdf				
<b><u>Bore Hole Information</u></b>					
<b>Bore Hole ID:</b>	1003570718			<b>Elevation:</b>	
<b>DP2BR:</b>				<b>Elevrc:</b>	
<b>Spatial Status:</b>				<b>Zone:</b>	18
<b>Code OB:</b>				<b>East83:</b>	444975.00
<b>Code OB Desc:</b>				<b>North83:</b>	5028506.00
<b>Open Hole:</b>				<b>Org CS:</b>	UTM83
<b>Cluster Kind:</b>				<b>UTMRC:</b>	3
<b>Date Completed:</b>	21-Jun-2011 00:00:00			<b>UTMRC Desc:</b>	margin of error : 10 - 30 m
<b>Remarks:</b>				<b>Location Method:</b>	wwr
<b>Elevrc Desc:</b>					
<b>Location Source Date:</b>					
<b>Improvement Location Source:</b>					
<b>Improvement Location Method:</b>					
<b>Source Revision Comment:</b>					
<b>Supplier Comment:</b>					
<b><u>Links</u></b>					
<b>Bore Hole ID:</b>	1003570718			<b>Tag No:</b>	A083130
<b>Depth M:</b>				<b>Contractor:</b>	1844
<b>Year Completed:</b>	2011			<b>Path:</b>	716\7169131.pdf
<b>Well Completed Dt:</b>	2011/06/21			<b>Latitude:</b>	45.4079090363992
<b>Audit No:</b>	M06847			<b>Longitude:</b>	-75.7031586222965

Map Key	Number of Records	Direction/ Distance (m)	Elev/Diff (m)	Site	DB
<a href="#">204</a>	1 of 1	WSW/297.8	69.7 / -5.98	HWY 417 WBL Ottawa ON	WWIS
<b>Well ID:</b> 7348930 <b>Construction Date:</b> <b>Use 1st:</b> Test Hole <b>Use 2nd:</b> <b>Final Well Status:</b> Abandoned-Other <b>Water Type:</b> <b>Casing Material:</b> <b>Audit No:</b> Z297906 <b>Tag:</b> A267548 <b>Constructn Method:</b> <b>Elevation (m):</b> <b>Elevatn Reliabilty:</b> <b>Depth to Bedrock:</b> <b>Well Depth:</b> <b>Overburden/Bedrock:</b> <b>Pump Rate:</b> <b>Static Water Level:</b> <b>Clear/Cloudy:</b> <b>Municipality:</b> OTTAWA CITY <b>Site Info:</b>		<b>Flowing (Y/N):</b> <b>Flow Rate:</b> <b>Data Entry Status:</b> <b>Data Src:</b> <b>Date Received:</b> 06-Dec-2019 00:00:00 <b>Selected Flag:</b> TRUE <b>Abandonment Rec:</b> Yes <b>Contractor:</b> 7148 <b>Form Version:</b> 7 <b>Owner:</b> <b>County:</b> OTTAWA <b>Lot:</b> <b>Concession:</b> <b>Concession Name:</b> <b>Easting NAD83:</b> <b>Northing NAD83:</b> <b>Zone:</b> <b>UTM Reliability:</b>			
<b>PDF URL (Map):</b>					
<b><u>Additional Detail(s) (Map)</u></b>					
<b>Well Completed Date:</b> <b>Year Completed:</b> <b>Depth (m):</b> <b>Latitude:</b> 45.4035133553055 <b>Longitude:</b> -75.7080235832797 <b>Path:</b>					
<b><u>Bore Hole Information</u></b>					
<b>Bore Hole ID:</b> 1007737666 <b>DP2BR:</b> <b>Spatial Status:</b> <b>Code OB:</b> <b>Code OB Desc:</b> <b>Open Hole:</b> <b>Cluster Kind:</b> <b>Date Completed:</b> <b>Remarks:</b> <b>Elevrc Desc:</b> <b>Location Source Date:</b> <b>Improvement Location Source:</b> <b>Improvement Location Method:</b> <b>Source Revision Comment:</b> <b>Supplier Comment:</b>		<b>Elevation:</b> <b>Elevrc:</b> <b>Zone:</b> 18 <b>East83:</b> 444590.00 <b>North83:</b> 5028021.00 <b>Org CS:</b> UTM83 <b>UTMRC:</b> 4 <b>UTMRC Desc:</b> margin of error : 30 m - 100 m <b>Location Method:</b> wwr			
<b><u>Overburden and Bedrock</u></b>					
<b><u>Materials Interval</u></b>					
<b>Formation ID:</b> 1008133950 <b>Layer:</b> 1 <b>Color:</b> <b>General Color:</b> <b>Mat1:</b> <b>Most Common Material:</b>					

Map Key	Number of Records	Direction/ Distance (m)	Elev/Diff (m)	Site	DB
---------	-------------------	-------------------------	---------------	------	----

**Mat2:**  
**Mat2 Desc:**  
**Mat3:**  
**Mat3 Desc:**  
**Formation Top Depth:** 0.0  
**Formation End Depth:**  
**Formation End Depth UOM:**

**Annular Space/Abandonment Sealing Record**

**Plug ID:** 1008134482  
**Layer:** 1  
**Plug From:** 15.0  
**Plug To:** 0.0  
**Plug Depth UOM:** ft

**Pipe Information**

**Pipe ID:** 1008132860  
**Casing No:** 0  
**Comment:**  
**Alt Name:**

**Results of Well Yield Testing**

**Pump Test ID:** 1008136379  
**Pump Set At:**  
**Static Level:**  
**Final Level After Pumping:**  
**Recommended Pump Depth:**  
**Pumping Rate:**  
**Flowing Rate:**  
**Recommended Pump Rate:**  
**Levels UOM:** ft  
**Rate UOM:** GPM  
**Water State After Test Code:**  
**Water State After Test:**  
**Pumping Test Method:** 0  
**Pumping Duration HR:**  
**Pumping Duration MIN:**  
**Flowing:** No

**Links**

<b>Bore Hole ID:</b> 1007737666	<b>Tag No:</b> A267548
<b>Depth M:</b>	<b>Contractor:</b> 7148
<b>Year Completed:</b>	<b>Path:</b>
<b>Well Completed Dt:</b>	<b>Latitude:</b> 45.4035133553055
<b>Audit No:</b> Z297906	<b>Longitude:</b> -75.7080235832797

<a href="#">205</a>	1 of 1	E/298.9	77.9 / 2.15	ON	BORE
---------------------	--------	---------	-------------	----	------

<b>Borehole ID:</b> 847486	<b>Inclin FLG:</b> No
<b>OGF ID:</b> 215589144	<b>SP Status:</b> Initial Entry
<b>Status:</b> Decommissioned	<b>Surv Elev:</b> No
<b>Type:</b> Borehole	<b>Piezometer:</b> No
<b>Use:</b> Geotechnical/Geological Investigation	<b>Primary Name:</b>
<b>Completion Date:</b> 17-AUG-1961	<b>Municipality:</b>
<b>Static Water Level:</b>	<b>Lot:</b> LOT F
<b>Primary Water Use:</b>	<b>Township:</b> NEPEAN

Map Key	Number of Records	Direction/ Distance (m)	Elev/Diff (m)	Site	DB
<b>Sec. Water Use:</b>				<b>Latitude DD:</b>	45.40536
<b>Total Depth m:</b>	2.7			<b>Longitude DD:</b>	-75.700444
<b>Depth Ref:</b>	Ground Surface			<b>UTM Zone:</b>	18
<b>Depth Elev:</b>				<b>Easting:</b>	445185
<b>Drill Method:</b>	Power auger			<b>Northing:</b>	5028221
<b>Orig Ground Elev m:</b>	68.8			<b>Location Accuracy:</b>	
<b>Elev Reliabil Note:</b>				<b>Accuracy:</b>	Within 10 metres
<b>DEM Ground Elev m:</b>	75.8				
<b>Concession:</b>		BROKEN FRONT C			
<b>Location D:</b>					
<b>Survey D:</b>					
<b>Comments:</b>					
<b><u>Borehole Geology Stratum</u></b>					
<b>Geology Stratum ID:</b>	6557709			<b>Mat Consistency:</b>	
<b>Top Depth:</b>	1.2			<b>Material Moisture:</b>	
<b>Bottom Depth:</b>	1.5			<b>Material Texture:</b>	
<b>Material Color:</b>				<b>Non Geo Mat Type:</b>	
<b>Material 1:</b>	Sand			<b>Geologic Formation:</b>	
<b>Material 2:</b>	Silt			<b>Geologic Group:</b>	
<b>Material 3:</b>				<b>Geologic Period:</b>	
<b>Material 4:</b>				<b>Depositional Gen:</b>	
<b>Gsc Material Description:</b>					
<b>Stratum Description:</b>	SAND AND SILT **Note: Many records provided by the department have a truncated [Stratum Description] field.				
<b>Geology Stratum ID:</b>	6557710			<b>Mat Consistency:</b>	
<b>Top Depth:</b>	1.5			<b>Material Moisture:</b>	
<b>Bottom Depth:</b>	1.8			<b>Material Texture:</b>	Fine
<b>Material Color:</b>				<b>Non Geo Mat Type:</b>	
<b>Material 1:</b>	Sand			<b>Geologic Formation:</b>	
<b>Material 2:</b>				<b>Geologic Group:</b>	
<b>Material 3:</b>				<b>Geologic Period:</b>	
<b>Material 4:</b>				<b>Depositional Gen:</b>	
<b>Gsc Material Description:</b>					
<b>Stratum Description:</b>	FINE SAND **Note: Many records provided by the department have a truncated [Stratum Description] field.				
<b>Geology Stratum ID:</b>	6557708			<b>Mat Consistency:</b>	
<b>Top Depth:</b>	.6			<b>Material Moisture:</b>	
<b>Bottom Depth:</b>	1.2			<b>Material Texture:</b>	Fine
<b>Material Color:</b>				<b>Non Geo Mat Type:</b>	
<b>Material 1:</b>	Sand			<b>Geologic Formation:</b>	
<b>Material 2:</b>				<b>Geologic Group:</b>	
<b>Material 3:</b>				<b>Geologic Period:</b>	
<b>Material 4:</b>				<b>Depositional Gen:</b>	
<b>Gsc Material Description:</b>					
<b>Stratum Description:</b>	FINE SAND **Note: Many records provided by the department have a truncated [Stratum Description] field.				
<b>Geology Stratum ID:</b>	6557711			<b>Mat Consistency:</b>	
<b>Top Depth:</b>	1.8			<b>Material Moisture:</b>	
<b>Bottom Depth:</b>	2.7			<b>Material Texture:</b>	Fine
<b>Material Color:</b>				<b>Non Geo Mat Type:</b>	
<b>Material 1:</b>	Sand			<b>Geologic Formation:</b>	
<b>Material 2:</b>	Silt			<b>Geologic Group:</b>	
<b>Material 3:</b>				<b>Geologic Period:</b>	
<b>Material 4:</b>				<b>Depositional Gen:</b>	
<b>Gsc Material Description:</b>					
<b>Stratum Description:</b>	SILTY FINE SAND **Note: Many records provided by the department have a truncated [Stratum Description] field.				
<b>Geology Stratum ID:</b>	6557707			<b>Mat Consistency:</b>	
<b>Top Depth:</b>	0			<b>Material Moisture:</b>	
<b>Bottom Depth:</b>	.6			<b>Material Texture:</b>	
<b>Material Color:</b>				<b>Non Geo Mat Type:</b>	
<b>Material 1:</b>	Fill			<b>Geologic Formation:</b>	
<b>Material 2:</b>	Sand			<b>Geologic Group:</b>	

Map Key	Number of Records	Direction/ Distance (m)	Elev/Diff (m)	Site	DB
<b>Material 3:</b>	Cinders			<b>Geologic Period:</b>	
<b>Material 4:</b>	Gravel			<b>Depositional Gen:</b>	
<b>Gsc Material Description:</b>					
<b>Stratum Description:</b>	FILL SAND CINDERS GRAVEL **Note: Many records provided by the department have a truncated [Stratum Description] field.				

<u>206</u>	1 of 1	N/299.3	77.6 / 1.85	ON	BORE
<b>Borehole ID:</b>	613173			<b>Inclin FLG:</b>	No
<b>OGF ID:</b>	215514476			<b>SP Status:</b>	Initial Entry
<b>Status:</b>				<b>Surv Elev:</b>	No
<b>Type:</b>	Borehole			<b>Piezometer:</b>	No
<b>Use:</b>				<b>Primary Name:</b>	
<b>Completion Date:</b>	MAR-1971			<b>Municipality:</b>	
<b>Static Water Level:</b>				<b>Lot:</b>	
<b>Primary Water Use:</b>				<b>Township:</b>	
<b>Sec. Water Use:</b>				<b>Latitude DD:</b>	45.408044
<b>Total Depth m:</b>	4.5			<b>Longitude DD:</b>	-75.705005
<b>Depth Ref:</b>	Ground Surface			<b>UTM Zone:</b>	18
<b>Depth Elev:</b>				<b>Easting:</b>	444831
<b>Drill Method:</b>				<b>Northing:</b>	5028522
<b>Orig Ground Elev m:</b>	69.4			<b>Location Accuracy:</b>	
<b>Elev Reliabil Note:</b>				<b>Accuracy:</b>	Not Applicable
<b>DEM Ground Elev m:</b>	69.6				
<b>Concession:</b>					
<b>Location D:</b>					
<b>Survey D:</b>					
<b>Comments:</b>					

**Borehole Geology Stratum**

<b>Geology Stratum ID:</b>	218394008			<b>Mat Consistency:</b>	
<b>Top Depth:</b>	3			<b>Material Moisture:</b>	
<b>Bottom Depth:</b>	4.5			<b>Material Texture:</b>	
<b>Material Color:</b>				<b>Non Geo Mat Type:</b>	
<b>Material 1:</b>	Bedrock			<b>Geologic Formation:</b>	
<b>Material 2:</b>	Limestone			<b>Geologic Group:</b>	
<b>Material 3:</b>				<b>Geologic Period:</b>	
<b>Material 4:</b>				<b>Depositional Gen:</b>	
<b>Gsc Material Description:</b>					
<b>Stratum Description:</b>	BEDROCK. 00000 030 000000600025 008 00060 020 00025042000600860060003NE.				

<b>Geology Stratum ID:</b>	218394006			<b>Mat Consistency:</b>	
<b>Top Depth:</b>	0			<b>Material Moisture:</b>	
<b>Bottom Depth:</b>	1.5			<b>Material Texture:</b>	
<b>Material Color:</b>				<b>Non Geo Mat Type:</b>	
<b>Material 1:</b>				<b>Geologic Formation:</b>	
<b>Material 2:</b>	Sand			<b>Geologic Group:</b>	
<b>Material 3:</b>	Clay			<b>Geologic Period:</b>	
<b>Material 4:</b>	Bedrock			<b>Depositional Gen:</b>	
<b>Gsc Material Description:</b>					
<b>Stratum Description:</b>	ARTIFICIAL.				

<b>Geology Stratum ID:</b>	218394007			<b>Mat Consistency:</b>	
<b>Top Depth:</b>	1.5			<b>Material Moisture:</b>	
<b>Bottom Depth:</b>	3			<b>Material Texture:</b>	
<b>Material Color:</b>				<b>Non Geo Mat Type:</b>	
<b>Material 1:</b>	Bedrock			<b>Geologic Formation:</b>	
<b>Material 2:</b>	Limestone			<b>Geologic Group:</b>	
<b>Material 3:</b>				<b>Geologic Period:</b>	
<b>Material 4:</b>				<b>Depositional Gen:</b>	
<b>Gsc Material Description:</b>					
<b>Stratum Description:</b>	BEDROCK.				

Map Key	Number of Records	Direction/ Distance (m)	Elev/Diff (m)	Site	DB
---------	-------------------	-------------------------	---------------	------	----

**Source**

**Source Type:** Data Survey  
**Source Orig:** Geological Survey of Canada  
**Source Date:** 1956-1972  
**Confidence:** H  
**Observatio:**  
**Source Name:** Urban Geology Automated Information System (UGAIS)  
**Source Details:** File: OTTAWA2.txt RecordID: 056810 NTS\_Sheet: 31G05G  
**Confiden 1:** Logged by professional. Exact and complete description of material and properties.

**Source Appl:** Spatial/Tabular  
**Source Iden:** 1  
**Scale or Res:** Varies  
**Horizontal:** NAD27  
**Verticalda:** Mean Average Sea Level

**Source List**

**Source Identifier:** 1  
**Source Type:** Data Survey  
**Source Date:** 1956-1972  
**Scale or Resolution:** Varies  
**Source Name:** Urban Geology Automated Information System (UGAIS)  
**Source Originators:** Geological Survey of Canada

**Horizontal Datum:** NAD27  
**Vertical Datum:** Mean Average Sea Level  
**Projection Name:** Universal Transverse Mercator

[207](#)    1 of 1    **NW/299.3**    **74.8 / -0.88**    **PRIVATE RESIDENCE**    **SPL**  
**20 WILLOW ST. FURNACE OIL TANK**  
**OTTAWA CITY ON K1R 6V6**

**Ref No:** 78576  
**Site No:**  
**Incident Dt:** 11/10/1992  
**Year:**  
**Incident Cause:** OTHER CONTAINER LEAK  
**Incident Event:**  
**Contaminant Code:**  
**Contaminant Name:**  
**Contaminant Limit 1:**  
**Contam Limit Freq 1:**  
**Contaminant UN No 1:**  
**Environment Impact:** CONFIRMED  
**Nature of Impact:** Soil contamination  
**Receiving Medium:** LAND  
**Receiving Env:**  
**MOE Response:**  
**Dt MOE Arvl on Scn:**  
**MOE Reported Dt:** 11/10/1992  
**Dt Document Closed:**  
**Incident Reason:** CORROSION  
**Site Name:**  
**Site County/District:**  
**Site Geo Ref Meth:**  
**Incident Summary:** RESIDENT: OUTDOOR FURNACETANK CORRODED; 800L FURNACE OIL LEAK  
**Contaminant Qty:**

**Discharger Report:**  
**Material Group:**  
**Health/Env Conseq:**  
**Client Type:**  
**Sector Type:**  
**Agency Involved:**  
**Nearest Watercourse:**  
**Site Address:**  
**Site District Office:**  
**Site Postal Code:**  
**Site Region:**  
**Site Municipality:** 20101  
**Site Lot:**  
**Site Conc:**  
**Northing:**  
**Easting:**  
**Site Geo Ref Accu:**  
**Site Map Datum:**  
**SAC Action Class:**  
**Source Type:**

[208](#)    1 of 1    **NNE/299.3**    **77.9 / 2.15**    **467 BRONSON AVE**    **WWIS**  
**Ottawa ON**

**Well ID:** 7317462  
**Construction Date:**  
**Use 1st:** Test Hole  
**Use 2nd:** Monitoring  
**Final Well Status:** Test Hole  
**Water Type:**  
**Casing Material:**  
**Audit No:** Z263626

**Flowing (Y/N):**  
**Flow Rate:**  
**Data Entry Status:**  
**Data Src:**  
**Date Received:** 20-Aug-2018 00:00:00  
**Selected Flag:** TRUE  
**Abandonment Rec:**  
**Contractor:** 7241

Map Key	Number of Records	Direction/ Distance (m)	Elev/Diff (m)	Site	DB
---------	-------------------	-------------------------	---------------	------	----

<b>Tag:</b>	A215744	<b>Form Version:</b>	7
<b>Constructn Method:</b>		<b>Owner:</b>	
<b>Elevation (m):</b>		<b>County:</b>	OTTAWA
<b>Elevatn Reliabilty:</b>		<b>Lot:</b>	
<b>Depth to Bedrock:</b>		<b>Concession:</b>	
<b>Well Depth:</b>		<b>Concession Name:</b>	
<b>Overburden/Bedrock:</b>		<b>Easting NAD83:</b>	
<b>Pump Rate:</b>		<b>Northing NAD83:</b>	
<b>Static Water Level:</b>		<b>Zone:</b>	
<b>Clear/Cloudy:</b>		<b>UTM Reliability:</b>	
<b>Municipality:</b>	OTTAWA CITY		
<b>Site Info:</b>			

**PDF URL (Map):**

**Additional Detail(s) (Map)**

<b>Well Completed Date:</b>	2018/05/03
<b>Year Completed:</b>	2018
<b>Depth (m):</b>	6.35
<b>Latitude:</b>	45.4079270376042
<b>Longitude:</b>	-75.7031588456527
<b>Path:</b>	

**Bore Hole Information**

<b>Bore Hole ID:</b>	1007264671	<b>Elevation:</b>	
<b>DP2BR:</b>		<b>Elevrc:</b>	
<b>Spatial Status:</b>		<b>Zone:</b>	18
<b>Code OB:</b>		<b>East83:</b>	444975.00
<b>Code OB Desc:</b>		<b>North83:</b>	5028508.00
<b>Open Hole:</b>		<b>Org CS:</b>	UTM83
<b>Cluster Kind:</b>		<b>UTMRC:</b>	4
<b>Date Completed:</b>	03-May-2018 00:00:00	<b>UTMRC Desc:</b>	margin of error : 30 m - 100 m
<b>Remarks:</b>		<b>Location Method:</b>	wwr
<b>Elevrc Desc:</b>			
<b>Location Source Date:</b>			
<b>Improvement Location Source:</b>			
<b>Improvement Location Method:</b>			
<b>Source Revision Comment:</b>			
<b>Supplier Comment:</b>			

**Overburden and Bedrock**

**Materials Interval**

<b>Formation ID:</b>	1007443814
<b>Layer:</b>	2
<b>Color:</b>	6
<b>General Color:</b>	BROWN
<b>Mat1:</b>	28
<b>Most Common Material:</b>	SAND
<b>Mat2:</b>	06
<b>Mat2 Desc:</b>	SILT
<b>Mat3:</b>	85
<b>Mat3 Desc:</b>	SOFT
<b>Formation Top Depth:</b>	1.5
<b>Formation End Depth:</b>	2.440000057220459
<b>Formation End Depth UOM:</b>	m

**Overburden and Bedrock**

**Materials Interval**

Map Key	Number of Records	Direction/ Distance (m)	Elev/Diff (m)	Site	DB
<b>Formation ID:</b>		1007443813			
<b>Layer:</b>		1			
<b>Color:</b>		6			
<b>General Color:</b>		BROWN			
<b>Mat1:</b>		01			
<b>Most Common Material:</b>		FILL			
<b>Mat2:</b>		28			
<b>Mat2 Desc:</b>		SAND			
<b>Mat3:</b>		11			
<b>Mat3 Desc:</b>		GRAVEL			
<b>Formation Top Depth:</b>		0.0			
<b>Formation End Depth:</b>		1.5			
<b>Formation End Depth UOM:</b>		m			
<b><u>Overburden and Bedrock</u></b>					
<b><u>Materials Interval</u></b>					
<b>Formation ID:</b>		1007443815			
<b>Layer:</b>		3			
<b>Color:</b>		2			
<b>General Color:</b>		GREY			
<b>Mat1:</b>		15			
<b>Most Common Material:</b>		LIMESTONE			
<b>Mat2:</b>					
<b>Mat2 Desc:</b>					
<b>Mat3:</b>					
<b>Mat3 Desc:</b>					
<b>Formation Top Depth:</b>		2.440000057220459			
<b>Formation End Depth:</b>		6.349999904632568			
<b>Formation End Depth UOM:</b>		m			
<b><u>Annular Space/Abandonment</u></b>					
<b><u>Sealing Record</u></b>					
<b>Plug ID:</b>		1007443829			
<b>Layer:</b>		3			
<b>Plug From:</b>		1.5			
<b>Plug To:</b>		4.570000171661377			
<b>Plug Depth UOM:</b>		m			
<b><u>Annular Space/Abandonment</u></b>					
<b><u>Sealing Record</u></b>					
<b>Plug ID:</b>		1007443827			
<b>Layer:</b>		1			
<b>Plug From:</b>		0.0			
<b>Plug To:</b>		0.3100000023841858			
<b>Plug Depth UOM:</b>		m			
<b><u>Annular Space/Abandonment</u></b>					
<b><u>Sealing Record</u></b>					
<b>Plug ID:</b>		1007443828			
<b>Layer:</b>		2			
<b>Plug From:</b>		0.3100000023841858			
<b>Plug To:</b>		1.5			
<b>Plug Depth UOM:</b>		m			
<b><u>Annular Space/Abandonment</u></b>					
<b><u>Sealing Record</u></b>					
<b>Plug ID:</b>		1007443830			



<b>Map Key</b>	<b>Number of Records</b>	<b>Direction/ Distance (m)</b>	<b>Elev/Diff (m)</b>	<b>Site</b>	<b>DB</b>
<b>Layer:</b>		4			
<b>Plug From:</b>		4.570000171661377			
<b>Plug To:</b>		6.349999904632568			
<b>Plug Depth UOM:</b>		m			
<b><u>Method of Construction &amp; Well Use</u></b>					
<b>Method Construction ID:</b>		1007443826			
<b>Method Construction Code:</b>		7			
<b>Method Construction:</b>		Diamond			
<b>Other Method Construction:</b>					
<b><u>Pipe Information</u></b>					
<b>Pipe ID:</b>		1007443812			
<b>Casing No:</b>		0			
<b>Comment:</b>					
<b>Alt Name:</b>					
<b><u>Construction Record - Casing</u></b>					
<b>Casing ID:</b>		1007443822			
<b>Layer:</b>		2			
<b>Material:</b>		5			
<b>Open Hole or Material:</b>		PLASTIC			
<b>Depth From:</b>		0.0			
<b>Depth To:</b>		4.880000114440918			
<b>Casing Diameter:</b>		5.199999809265137			
<b>Casing Diameter UOM:</b>		cm			
<b>Casing Depth UOM:</b>		m			
<b><u>Construction Record - Casing</u></b>					
<b>Casing ID:</b>		1007443821			
<b>Layer:</b>		1			
<b>Material:</b>		1			
<b>Open Hole or Material:</b>		STEEL			
<b>Depth From:</b>		0.0			
<b>Depth To:</b>		4.21999979019165			
<b>Casing Diameter:</b>					
<b>Casing Diameter UOM:</b>		cm			
<b>Casing Depth UOM:</b>		m			
<b><u>Construction Record - Screen</u></b>					
<b>Screen ID:</b>		1007443823			
<b>Layer:</b>		1			
<b>Slot:</b>		10			
<b>Screen Top Depth:</b>		4.880000114440918			
<b>Screen End Depth:</b>		6.349999904632568			
<b>Screen Material:</b>		5			
<b>Screen Depth UOM:</b>		m			
<b>Screen Diameter UOM:</b>		cm			
<b>Screen Diameter:</b>		6.03000020980835			
<b><u>Water Details</u></b>					
<b>Water ID:</b>		1007443820			
<b>Layer:</b>		2			
<b>Kind Code:</b>					

Map Key	Number of Records	Direction/ Distance (m)	Elev/Diff (m)	Site	DB
<b>Kind:</b>					
<b>Water Found Depth:</b>					
<b>Water Found Depth UOM:</b> m					
<b><u>Water Details</u></b>					
<b>Water ID:</b> 1007443819					
<b>Layer:</b> 1					
<b>Kind Code:</b>					
<b>Kind:</b>					
<b>Water Found Depth:</b>					
<b>Water Found Depth UOM:</b> m					
<b><u>Hole Diameter</u></b>					
<b>Hole ID:</b> 1007443818					
<b>Diameter:</b> 7.099999904632568					
<b>Depth From:</b> 4.570000171661377					
<b>Depth To:</b> 6.349999904632568					
<b>Hole Depth UOM:</b> m					
<b>Hole Diameter UOM:</b> cm					
<b><u>Hole Diameter</u></b>					
<b>Hole ID:</b> 1007443816					
<b>Diameter:</b> 11.399999618530273					
<b>Depth From:</b> 0.0					
<b>Depth To:</b> 2.740000009536743					
<b>Hole Depth UOM:</b> m					
<b>Hole Diameter UOM:</b> cm					
<b><u>Hole Diameter</u></b>					
<b>Hole ID:</b> 1007443817					
<b>Diameter:</b> 8.899999618530273					
<b>Depth From:</b> 2.740000009536743					
<b>Depth To:</b> 4.570000171661377					
<b>Hole Depth UOM:</b> m					
<b>Hole Diameter UOM:</b> cm					
<b><u>Links</u></b>					
<b>Bore Hole ID:</b> 1007264671		<b>Tag No:</b> A215744			
<b>Depth M:</b> 6.35		<b>Contractor:</b> 7241			
<b>Year Completed:</b> 2018		<b>Path:</b> 7317317462.pdf			
<b>Well Completed Dt:</b> 2018/05/03		<b>Latitude:</b> 45.4079270376042			
<b>Audit No:</b> Z263626		<b>Longitude:</b> -75.7031588456527			

<b>209</b>	<b>1 of 1</b>	<b>E/299.4</b>	<b>77.9 / 2.15</b>	<b>ON</b>	<b>BORE</b>
<b>Borehole ID:</b> 847419					
<b>OGF ID:</b> 215589078					
<b>Status:</b> Decommissioned					
<b>Type:</b> Borehole					
<b>Use:</b> Geotechnical/Geological Investigation					
<b>Completion Date:</b> 28-MAR-1961					
<b>Static Water Level:</b> 1.8					
<b>Primary Water Use:</b>					
<b>Sec. Water Use:</b>					
<b>Total Depth m:</b> 5.4					
<b>Inclin FLG:</b> No					
<b>SP Status:</b> Initial Entry					
<b>Surv Elev:</b> No					
<b>Piezometer:</b> No					
<b>Primary Name:</b>					
<b>Municipality:</b>					
<b>Lot:</b> LOT F					
<b>Township:</b> NEPEAN					
<b>Latitude DD:</b> 45.405127					
<b>Longitude DD:</b> -75.70039					

Map Key	Number of Records	Direction/ Distance (m)	Elev/Diff (m)	Site	DB
<b>Depth Ref:</b>	Ground Surface			<b>UTM Zone:</b>	18
<b>Depth Elev:</b>				<b>Easting:</b>	445189
<b>Drill Method:</b>	Diamond Drill			<b>Northing:</b>	5028195
<b>Orig Ground Elev m:</b>	68.8			<b>Location Accuracy:</b>	
<b>Elev Reliabil Note:</b>				<b>Accuracy:</b>	Within 10 metres
<b>DEM Ground Elev m:</b>	74.4				
<b>Concession:</b>	BROKEN FRONT C				
<b>Location D:</b>					
<b>Survey D:</b>					
<b>Comments:</b>					
<b><u>Borehole Geology Stratum</u></b>					
<b>Geology Stratum ID:</b>	6557444			<b>Mat Consistency:</b>	Loose
<b>Top Depth:</b>	0			<b>Material Moisture:</b>	
<b>Bottom Depth:</b>	.8			<b>Material Texture:</b>	
<b>Material Color:</b>	Dark			<b>Non Geo Mat Type:</b>	
<b>Material 1:</b>	Fill			<b>Geologic Formation:</b>	
<b>Material 2:</b>	Sand			<b>Geologic Group:</b>	
<b>Material 3:</b>				<b>Geologic Period:</b>	
<b>Material 4:</b>				<b>Depositional Gen:</b>	
<b>Gsc Material Description:</b>					
<b>Stratum Description:</b>	LOOSE TO DENSE DARK BROWN SAND FILL **Note: Many records provided by the department have a truncated [Stratum Description] field.				
<b>Geology Stratum ID:</b>	6557445			<b>Mat Consistency:</b>	Compact
<b>Top Depth:</b>	.8			<b>Material Moisture:</b>	
<b>Bottom Depth:</b>	4.9			<b>Material Texture:</b>	
<b>Material Color:</b>	Brown-Grey			<b>Non Geo Mat Type:</b>	
<b>Material 1:</b>	Sand			<b>Geologic Formation:</b>	
<b>Material 2:</b>				<b>Geologic Group:</b>	
<b>Material 3:</b>				<b>Geologic Period:</b>	
<b>Material 4:</b>				<b>Depositional Gen:</b>	
<b>Gsc Material Description:</b>					
<b>Stratum Description:</b>	COMPACT GREY-BROWN TO GREY FINE SAND **Note: Many records provided by the department have a truncated [Stratum Description] field.				
<b>Geology Stratum ID:</b>	6557446			<b>Mat Consistency:</b>	Very Dense
<b>Top Depth:</b>	4.9			<b>Material Moisture:</b>	
<b>Bottom Depth:</b>	5.4			<b>Material Texture:</b>	
<b>Material Color:</b>	Grey			<b>Non Geo Mat Type:</b>	
<b>Material 1:</b>	Sand			<b>Geologic Formation:</b>	
<b>Material 2:</b>	Silt			<b>Geologic Group:</b>	
<b>Material 3:</b>	Gravel			<b>Geologic Period:</b>	
<b>Material 4:</b>				<b>Depositional Gen:</b>	
<b>Gsc Material Description:</b>					
<b>Stratum Description:</b>	VERY DENSE GREY SILTY SAND WITH SOME GRAVEL **Note: Many records provided by the department have a truncated [Stratum Description] field.				
<b>210</b>	<b>1 of 1</b>	<b>N/299.4</b>	<b>77.9 / 2.15</b>	<b>275 Cambridge Street North Ottawa ON</b>	<b>SPL</b>
<b>Ref No:</b>	3880-A43Q5S			<b>Discharger Report:</b>	
<b>Site No:</b>	NA			<b>Material Group:</b>	
<b>Incident Dt:</b>	11/8/2015			<b>Health/Env Conseq:</b>	
<b>Year:</b>				<b>Client Type:</b>	
<b>Incident Cause:</b>				<b>Sector Type:</b>	Unknown / N/A
<b>Incident Event:</b>				<b>Agency Involved:</b>	
<b>Contaminant Code:</b>	13			<b>Nearest Watercourse:</b>	
<b>Contaminant Name:</b>	DIESEL FUEL			<b>Site Address:</b>	275 Cambridge Street North
<b>Contaminant Limit 1:</b>				<b>Site District Office:</b>	
<b>Contam Limit Freq 1:</b>				<b>Site Postal Code:</b>	
<b>Contaminant UN No 1:</b>				<b>Site Region:</b>	
<b>Environment Impact:</b>				<b>Site Municipality:</b>	Ottawa

Map Key	Number of Records	Direction/ Distance (m)	Elev/Diff (m)	Site	DB
<b>Nature of Impact:</b> <b>Receiving Medium:</b> <b>Receiving Env:</b> <b>MOE Response:</b> No <b>Dt MOE Arvl on Scn:</b> <b>MOE Reported Dt:</b> 11/8/2015 <b>Dt Document Closed:</b> 11/13/2015 <b>Incident Reason:</b> Unknown / N/A <b>Site Name:</b> CB<UNOFFICIAL> <b>Site County/District:</b> <b>Site Geo Ref Meth:</b> <b>Incident Summary:</b> Spill of diesel to cb, Ottawa. <b>Contaminant Qty:</b> 0 other - see incident description				<b>Site Lot:</b> <b>Site Conc:</b> <b>Northing:</b> <b>Easting:</b> <b>Site Geo Ref Accu:</b> <b>Site Map Datum:</b> <b>SAC Action Class:</b> Watercourse Spills <b>Source Type:</b>	

<a href="#">211</a>	1 of 1	N/299.6	77.9 / 2.13	450 Bronson Ave Ottawa ON K1R 6J6	SPL
<b>Ref No:</b> 7881-ACNPJH <b>Site No:</b> NA <b>Incident Dt:</b> 2016/08/09 <b>Year:</b> <b>Incident Cause:</b> <b>Incident Event:</b> Overflow/Surcharge <b>Contaminant Code:</b> 27 <b>Contaminant Name:</b> DETERGENT <b>Contaminant Limit 1:</b> <b>Contam Limit Freq 1:</b> <b>Contaminant UN No 1:</b> <b>Environment Impact:</b> <b>Nature of Impact:</b> <b>Receiving Medium:</b> <b>Receiving Env:</b> Land; Surface Water <b>MOE Response:</b> No <b>Dt MOE Arvl on Scn:</b> <b>MOE Reported Dt:</b> 2016/08/09 <b>Dt Document Closed:</b> <b>Incident Reason:</b> Road Conditions <b>Site Name:</b> Midas Auto Service<UNOFFICIAL> <b>Site County/District:</b> <b>Site Geo Ref Meth:</b> <b>Incident Summary:</b> Midas: 30 L of grease cleaner wash-out to cb, cntd & clng <b>Contaminant Qty:</b> 30 L				<b>Discharger Report:</b> <b>Material Group:</b> <b>Health/Env Conseq:</b> <b>Client Type:</b> <b>Sector Type:</b> Miscellaneous Industrial <b>Agency Involved:</b> <b>Nearest Watercourse:</b> <b>Site Address:</b> 450 Bronson Ave <b>Site District Office:</b> <b>Site Postal Code:</b> K1R 6J6 <b>Site Region:</b> <b>Site Municipality:</b> Ottawa <b>Site Lot:</b> <b>Site Conc:</b> <b>Northing:</b> 5028531 <b>Easting:</b> 444897 <b>Site Geo Ref Accu:</b> <b>Site Map Datum:</b> <b>SAC Action Class:</b> Land Spills <b>Source Type:</b>	

<a href="#">212</a>	1 of 1	ENE/300.4	78.9 / 3.15	PE5238 -447 & 449 Catherine Street Ottawa ON K1R 5T7	EHS
<b>Order No:</b> 21032600184 <b>Status:</b> C <b>Report Type:</b> Standard Report <b>Report Date:</b> 31-MAR-21 <b>Date Received:</b> 26-MAR-21 <b>Previous Site Name:</b> <b>Lot/Building Size:</b> <b>Additional Info Ordered:</b>				<b>Nearest Intersection:</b> <b>Municipality:</b> <b>Client Prov/State:</b> ON <b>Search Radius (km):</b> .25 <b>X:</b> -75.700773 <b>Y:</b> 45.4062352	

# Unplottable Summary

Total: **49** Unplottable sites

DB	Company Name/Site Name	Address	City	Postal
CA		Flora Street, City of Ottawa	Ottawa ON	
CA		Gladstone Avenue	Ottawa ON	
CA		Willow, Booth Bell, Arthur, Cambridge Streets	Ottawa ON	
CA		McLeod Street	Ottawa ON	
CA		Flora Street, City of Ottawa	Ottawa ON	
CA		Gladstone Avenue	Ottawa ON	
CA		Willow, Lebreton, Raymond, Louisa, Bell, Eccles St.; Gladstone Ave.	Ottawa ON	
CA	Thomas Cavanagh Construction Limited		Ottawa ON	
CA	Thomas Cavanagh Construction Limited		Ottawa ON	
CA	City of Ottawa	Gladstone Avenue	Ottawa ON	
CA	Petro-Canada		Ottawa ON	
CA	Thomas Cavanagh Construction Limited		Ottawa ON	
CA	City of Ottawa	Gladstone Avenue	Ottawa ON	
CA	City of Ottawa	Gladstone Avenue	Ottawa ON	
CA	Thomas Cavanagh Construction Limited		Ottawa ON	
CA	Thomas Cavanagh Construction Limited		Ottawa ON	
CA	R.M. OF OTTAWA-CARLETON	ARLINGTON AVE.	OTTAWA CITY ON	

CA	R.M. OF OTTAWA-CARLETON	ARLINGTON STREET	OTTAWA CITY ON	
CA	R.M. OF OTTAWA-CARLETON TRANSPORTATION	BOOTH ST.	OTTAWA CITY ON	
CA	Thomas Cavanagh Construction Limited		Ottawa ON	
CA	OTTAWA CITY	CAMBRIDGE STREET	OTTAWA CITY ON	
ECA	City of Ottawa	McLeod Street	Ottawa ON	K2G 5K7
ECA	Thomas Cavanagh Construction Limited		Ottawa ON	K0A 1B0
ECA	Petro-Canada Inc.		Ottawa ON	L6L 6N5
ECA	The Corporation of the City of Ottawa	Bronson Ave	Ottawa ON	K2G 6J8
ECA	City of Ottawa	Between Champlain Street and Willow	Ottawa ON	K2G 6J8
ECA	Thomas Cavanagh Construction Limited		Ottawa ON	K0A 1B0
ECA	City of Ottawa	Gladstone Ave	Ottawa ON	K2G 6J8
GEN	City of Ottawa	Bronson Avenue between Arlington - Laurier W	Ottawa ON	
GEN	City of Ottawa	Bronson Avenue between Arlington - Laurier W	Ottawa ON	
LIMO		Lot G BROKEN FRONT C NEPEAN Ottawa	ON	
LIMO		Lot 40 Concession A ON OTTAWA RIVER NEPEAN Ottawa	ON	
LIMO		Lot G BROKEN FRONT C NEPEAN Ottawa	ON	
PTTW	Thomas Cavanagh Construction Limited		ON	
SPL	City of Ottawa	Exit onto Bronson Ave	Ottawa ON	
SPL	PETRO-CANADA	SERVICE STATION	OTTAWA CITY ON	
SPL	CONSTRUCTION COMPANY	BRONSON AVENUE AT RIDEAU RIVER.	OTTAWA CITY ON	
SPL		RIDEAU RIVER, AT BRONSON AVE NEAR \	OTTAWA CITY ON	
SPL	OTTAWA-CARLETON, R.M. OF	OTTAWA RIVER, FROM TRIBUTARY AT THE BOOTH ST. REGULATOR SANITARY SEWER SYSTEM	OTTAWA CITY ON	

SPL	Thomas Cavanagh Construction Limited		Ottawa ON
SPL	Thomas Cavanagh Construction Limited		Ottawa ON
SPL	Enbridge Energy Distribution Inc.	McLeod St, between Lyon St and Bay St	Ottawa ON
SPL	City of Ottawa	Bronson Ave adn Raymond Street	Ottawa ON
SPL	Enbridge Gas Distribution Inc.	Bronson Avenue near Fourth Ave.	Ottawa ON
SPL	Deep Foundations; SNC-Lavalin Constructors (Pacific) Inc.	Boothe Street Bridge Pier #1 @ transit way	Ottawa ON
SPL		on Booth Street	Ottawa ON
SPL		LEBRETTON ST BETWEEN GLADSTONE AND SUMMERSET<UNOFFICIAL>	Ottawa ON
SPL		Bronson Ave	Ottawa ON
SPL	LECLAIR FUELS LTD.	BRONSON AVENUE TANK TRUCK (CARGO)	OTTAWA CITY ON

# Unplottable Report

---

**Site:** *Flora Street, City of Ottawa Ottawa ON* **Database:** *CA*

**Certificate #:** 7817-4JZGND  
**Application Year:** 00  
**Issue Date:** 6/7/00  
**Approval Type:** Municipal & Private sewage  
**Status:** Approved  
**Application Type:** New Certificate of Approval  
**Client Name:** Corporation of the City of Ottawa  
**Client Address:** 111 Sussex Drive, 7th Floor  
**Client City:** Ottawa  
**Client Postal Code:** K1N 5A1  
**Project Description:** Installation of a Combined Sewer in the City of Ottawa.  
**Contaminants:**  
**Emission Control:**

---

**Site:** *Gladstone Avenue Ottawa ON* **Database:** *CA*

**Certificate #:** 2461-4LXMEM  
**Application Year:** 00  
**Issue Date:** 7/5/00  
**Approval Type:** Municipal & Private sewage  
**Status:** Approved  
**Application Type:** New Certificate of Approval  
**Client Name:** Corporation of the City of Ottawa  
**Client Address:** 111 Sussex Drive, 7th Floor  
**Client City:** Ottawa  
**Client Postal Code:** K1N 5A1  
**Project Description:** Construction of Storm and Sanitary sewers on Gladstone Avenue from Bronson Avenue to Bay Street  
**Contaminants:**  
**Emission Control:**

---

**Site:** *Willow, Booth Bell, Arthur, Cambridge Streets Ottawa ON* **Database:** *CA*

**Certificate #:** 4165-4K6HGY  
**Application Year:** 00  
**Issue Date:** 5/10/00  
**Approval Type:** Municipal & Private sewage  
**Status:** Approved  
**Application Type:** New Certificate of Approval  
**Client Name:** Corporation of the City of Ottawa  
**Client Address:** 111 Sussex Drive, 7th Floor  
**Client City:** Ottawa  
**Client Postal Code:** K1N 5A1  
**Project Description:** This is an application for Municipal and Private Sewage Works Certificate of Approval for the construction of storm sewers and replacement of combined sewers.  
**Contaminants:**  
**Emission Control:**

---

**Site:** *McLeod Street Ottawa ON* **Database:** *CA*



**Certificate #:** 0461-54ATD3  
**Application Year:** 01  
**Issue Date:** 11/9/01  
**Approval Type:** Municipal & Private water  
**Status:** Approved  
**Application Type:** New Certificate of Approval  
**Client Name:** The Corporation of the City of Ottawa  
**Client Address:** 101 Centrepointe Drive  
**Client City:** Ottawa  
**Client Postal Code:** K2G 5K7  
**Project Description:** Watermain construction  
**Contaminants:**  
**Emission Control:**

---

**Site:** *Flora Street, City of Ottawa Ottawa ON*

**Database:**  
[CA](#)

**Certificate #:** 6314-4K5KPG  
**Application Year:** 00  
**Issue Date:** 5/9/00  
**Approval Type:** Municipal & Private water  
**Status:** Approved  
**Application Type:** New Certificate of Approval  
**Client Name:** Corporation of the Regional Municipality of Ottawa-Carleton  
**Client Address:** 111 Lisgar Street  
**Client City:** Ottawa  
**Client Postal Code:** K2P 2L7  
**Project Description:** Construction of Watermain and Appurtenances on Flora St. from Bronson Avenue to Bank St.  
**Contaminants:**  
**Emission Control:**

---

**Site:** *Gladstone Avenue Ottawa ON*

**Database:**  
[CA](#)

**Certificate #:** 4558-4LXLWW  
**Application Year:** 00  
**Issue Date:** 7/5/00  
**Approval Type:** Municipal & Private water  
**Status:** Approved  
**Application Type:** New Certificate of Approval  
**Client Name:** Corporation of the Regional Municipality of Ottawa-Carleton  
**Client Address:** 111 Lisgar Street  
**Client City:** Ottawa  
**Client Postal Code:** K2P 2L7  
**Project Description:** Watermains to be constructed on Gladstone Ave. and Percy St. in the City of Ottawa  
**Contaminants:**  
**Emission Control:**

---

**Site:** *Willow, Lebreton, Raymond, Louisa, Bell, Eccles St.; Gladstone Ave. Ottawa ON*

**Database:**  
[CA](#)

**Certificate #:** 3766-4K2NZ4  
**Application Year:** 00  
**Issue Date:** 5/8/00  
**Approval Type:** Municipal & Private water  
**Status:** Approved  
**Application Type:** New Certificate of Approval  
**Client Name:** Corporation of the Regional Municipality of Ottawa-Carleton  
**Client Address:** 111 Lisgar Street  
**Client City:** Ottawa  
**Client Postal Code:** K2P 2L7  
**Project Description:** Construction of Watermains along Willow St. (Preston St. to Bell St.), Gladstone Ave. (approx. 15 m. west of Lebreton St. to Bronson Ave.), Raymond St. (approx. 13 m. east of Lebreton St. to approx. 14 m. west of Lebreton St.), Louisa St. (approx. 13 m. east of Lebreton St. to approx. 13 m. west of Lebreton St.), Bell St. (approx. 17 m.

north of Willow St. to approx. 14 m. south of Gladstone Ave.), Eccles St. (approx 19 m. west of Lebreton St. to Bell St.), Bell St. (approx 8 m. north of Eccles St.)

**Contaminants:**  
**Emission Control:**

---

**Site:** *Thomas Cavanagh Construction Limited*  
*Ottawa ON*

**Database:**  
*CA*

**Certificate #:** 0598-5FTQFY  
**Application Year:** 2002  
**Issue Date:** 11/20/2002  
**Approval Type:** Industrial Sewage Works  
**Status:** Revoked and/or Replaced  
**Application Type:**  
**Client Name:**  
**Client Address:**  
**Client City:**  
**Client Postal Code:**  
**Project Description:**  
**Contaminants:**  
**Emission Control:**

---

**Site:** *Thomas Cavanagh Construction Limited*  
*Ottawa ON*

**Database:**  
*CA*

**Certificate #:** 1332-67RGUN  
**Application Year:** 2005  
**Issue Date:** 1/6/2005  
**Approval Type:** Industrial Sewage Works  
**Status:** Approved  
**Application Type:**  
**Client Name:**  
**Client Address:**  
**Client City:**  
**Client Postal Code:**  
**Project Description:**  
**Contaminants:**  
**Emission Control:**

---

**Site:** *City of Ottawa*  
*Gladstone Avenue Ottawa ON*

**Database:**  
*CA*

**Certificate #:** 3692-6PGP9X  
**Application Year:** 2006  
**Issue Date:** 5/6/2006  
**Approval Type:** Municipal and Private Sewage Works  
**Status:** Approved  
**Application Type:**  
**Client Name:**  
**Client Address:**  
**Client City:**  
**Client Postal Code:**  
**Project Description:**  
**Contaminants:**  
**Emission Control:**

---

**Site:** *Petro-Canada*  
*Ottawa ON*

**Database:**  
*CA*

**Certificate #:** 5607-79YMZ8  
**Application Year:** 2008  
**Issue Date:** 2/12/2008

**Approval Type:** Industrial Sewage Works  
**Status:** Approved  
**Application Type:**  
**Client Name:**  
**Client Address:**  
**Client City:**  
**Client Postal Code:**  
**Project Description:**  
**Contaminants:**  
**Emission Control:**

---

**Site:** **Thomas Cavanagh Construction Limited**  
**Ottawa ON**

**Database:**  
**CA**

**Certificate #:** 5915-7K9JUV  
**Application Year:** 2008  
**Issue Date:** 10/17/2008  
**Approval Type:** Air  
**Status:** Approved  
**Application Type:**  
**Client Name:**  
**Client Address:**  
**Client City:**  
**Client Postal Code:**  
**Project Description:**  
**Contaminants:**  
**Emission Control:**

---

**Site:** **City of Ottawa**  
**Gladstone Avenue Ottawa ON**

**Database:**  
**CA**

**Certificate #:** 6651-73WP47  
**Application Year:** 2007  
**Issue Date:** 6/6/2007  
**Approval Type:** Municipal and Private Sewage Works  
**Status:** Approved  
**Application Type:**  
**Client Name:**  
**Client Address:**  
**Client City:**  
**Client Postal Code:**  
**Project Description:**  
**Contaminants:**  
**Emission Control:**

---

**Site:** **City of Ottawa**  
**Gladstone Avenue Ottawa ON**

**Database:**  
**CA**

**Certificate #:** 7239-738KJA  
**Application Year:** 2007  
**Issue Date:** 6/18/2007  
**Approval Type:** Municipal and Private Sewage Works  
**Status:** Approved  
**Application Type:**  
**Client Name:**  
**Client Address:**  
**Client City:**  
**Client Postal Code:**  
**Project Description:**  
**Contaminants:**  
**Emission Control:**

---

**Site:** Thomas Cavanagh Construction Limited  
Ottawa ON

**Database:**  
CA

**Certificate #:** 7389-5HYQMW  
**Application Year:** 2004  
**Issue Date:** 2/24/2004  
**Approval Type:** Industrial Sewage Works  
**Status:** Revoked and/or Replaced  
**Application Type:**  
**Client Name:**  
**Client Address:**  
**Client City:**  
**Client Postal Code:**  
**Project Description:**  
**Contaminants:**  
**Emission Control:**

---

**Site:** Thomas Cavanagh Construction Limited  
Ottawa ON

**Database:**  
CA

**Certificate #:** 9927-6G8LNP  
**Application Year:** 2005  
**Issue Date:** 9/19/2005  
**Approval Type:** Municipal and Private Sewage Works  
**Status:** Approved  
**Application Type:**  
**Client Name:**  
**Client Address:**  
**Client City:**  
**Client Postal Code:**  
**Project Description:**  
**Contaminants:**  
**Emission Control:**

---

**Site:** R.M. OF OTTAWA-CARLETON  
ARLINGTON AVE. OTTAWA CITY ON

**Database:**  
CA

**Certificate #:** 3-1593-88-  
**Application Year:** 88  
**Issue Date:** 8/30/1988  
**Approval Type:** Municipal sewage  
**Status:** Approved  
**Application Type:**  
**Client Name:**  
**Client Address:**  
**Client City:**  
**Client Postal Code:**  
**Project Description:**  
**Contaminants:**  
**Emission Control:**

---

**Site:** R.M. OF OTTAWA-CARLETON  
ARLINGTON STREET OTTAWA CITY ON

**Database:**  
CA

**Certificate #:** 7-1365-88-  
**Application Year:** 88  
**Issue Date:** 8/30/1988  
**Approval Type:** Municipal water  
**Status:** Approved  
**Application Type:**  
**Client Name:**  
**Client Address:**  
**Client City:**  
**Client Postal Code:**

**Project Description:**  
**Contaminants:**  
**Emission Control:**

---

**Site:** R.M. OF OTTAWA-CARLETON TRANSPORTATION  
BOOTH ST. OTTAWA CITY ON

**Database:**  
CA

**Certificate #:** 7-1059-88-  
**Application Year:** 88  
**Issue Date:** 7/13/1988  
**Approval Type:** Municipal water  
**Status:** Approved  
**Application Type:**  
**Client Name:**  
**Client Address:**  
**Client City:**  
**Client Postal Code:**  
**Project Description:**  
**Contaminants:**  
**Emission Control:**

---

**Site:** Thomas Cavanagh Construction Limited  
Ottawa ON

**Database:**  
CA

**Certificate #:** 4624-6CPJGJ  
**Application Year:** 2005  
**Issue Date:** 6/13/2005  
**Approval Type:** Industrial Sewage Works  
**Status:** Approved  
**Application Type:**  
**Client Name:**  
**Client Address:**  
**Client City:**  
**Client Postal Code:**  
**Project Description:**  
**Contaminants:**  
**Emission Control:**

---

**Site:** OTTAWA CITY  
CAMBRIDGE STREET OTTAWA CITY ON

**Database:**  
CA

**Certificate #:** 3-1560-86-  
**Application Year:** 86  
**Issue Date:** 10/8/1986  
**Approval Type:** Municipal sewage  
**Status:** Approved  
**Application Type:**  
**Client Name:**  
**Client Address:**  
**Client City:**  
**Client Postal Code:**  
**Project Description:**  
**Contaminants:**  
**Emission Control:**

---

**Site:** City of Ottawa  
McLeod Street Ottawa ON K2G 5K7

**Database:**  
ECA

**Approval No:** 0461-54ATD3  
**Approval Date:** 2001-11-09  
**Status:** Approved  
**Record Type:** ECA

**MOE District:**  
**City:**  
**Longitude:**  
**Latitude:**

**Link Source:** IDS  
**SWP Area Name:**  
**Approval Type:** ECA-Municipal and Private Water Works  
**Project Type:** Municipal and Private Water Works  
**Business Name:** City of Ottawa  
**Address:** McLeod Street  
**Full Address:**  
**Full PDF Link:**  
**PDF Site Location:**

**Geometry X:**  
**Geometry Y:**

---

**Site:** **Thomas Cavanagh Construction Limited**  
**Ottawa ON K0A 1B0**

**Database:**  
**ECA**

**Approval No:** 3467-9AYP63  
**Approval Date:** 2013-08-30  
**Status:** Approved  
**Record Type:** ECA  
**Link Source:** IDS  
**SWP Area Name:**  
**Approval Type:** ECA-MUNICIPAL AND PRIVATE SEWAGE WORKS  
**Project Type:** MUNICIPAL AND PRIVATE SEWAGE WORKS  
**Business Name:** Thomas Cavanagh Construction Limited  
**Address:**  
**Full Address:**  
**Full PDF Link:** <https://www.accessenvironment.ene.gov.on.ca/instruments/0772-98NN9V-14.pdf>  
**PDF Site Location:**

**MOE District:**  
**City:**  
**Longitude:**  
**Latitude:**  
**Geometry X:**  
**Geometry Y:**

---

**Site:** **Petro-Canada Inc.**  
**Ottawa ON L6L 6N5**

**Database:**  
**ECA**

**Approval No:** 4810-4UMJP8  
**Approval Date:** 2001-03-12  
**Status:** Approved  
**Record Type:** ECA  
**Link Source:** IDS  
**SWP Area Name:**  
**Approval Type:** ECA-INDUSTRIAL SEWAGE WORKS  
**Project Type:** INDUSTRIAL SEWAGE WORKS  
**Business Name:** Petro-Canada Inc.  
**Address:**  
**Full Address:**  
**Full PDF Link:** <https://www.accessenvironment.ene.gov.on.ca/instruments/7825-4UCP9D-14.pdf>  
**PDF Site Location:**

**MOE District:**  
**City:**  
**Longitude:**  
**Latitude:**  
**Geometry X:**  
**Geometry Y:**

---

**Site:** **The Corporation of the City of Ottawa**  
**Bronson Ave Ottawa ON K2G 6J8**

**Database:**  
**ECA**

**Approval No:** 7288-B9LLJC  
**Approval Date:** 2019-03-05  
**Status:** Approved  
**Record Type:** ECA  
**Link Source:** IDS  
**SWP Area Name:**  
**Approval Type:** ECA-MUNICIPAL AND PRIVATE SEWAGE WORKS  
**Project Type:** MUNICIPAL AND PRIVATE SEWAGE WORKS  
**Business Name:** The Corporation of the City of Ottawa  
**Address:** Bronson Ave  
**Full Address:**  
**Full PDF Link:** <https://www.accessenvironment.ene.gov.on.ca/instruments/8437-B9BKWH-13.pdf>  
**PDF Site Location:**

**MOE District:**  
**City:**  
**Longitude:**  
**Latitude:**  
**Geometry X:**  
**Geometry Y:**

---

**Site:** **City of Ottawa**

**Database:**  
**ECA**

**Between Champlain Street and Willow Ottawa ON K2G 6J8**

**Approval No:** 8264-82QNKR  
**Approval Date:** 2010-02-17  
**Status:** Approved  
**Record Type:** ECA  
**Link Source:** IDS  
**SWP Area Name:** Rideau Valley  
**Approval Type:** ECA-MUNICIPAL AND PRIVATE SEWAGE WORKS  
**Project Type:** MUNICIPAL AND PRIVATE SEWAGE WORKS  
**Business Name:** City of Ottawa  
**Address:** Between Champlain Street and Willow  
**Full Address:**  
**Full PDF Link:** <https://www.accessenvironment.ene.gov.on.ca/instruments/3033-82AQF7-14.pdf>  
**PDF Site Location:**

**MOE District:** Ottawa  
**City:**  
**Longitude:** -75.5232  
**Latitude:** 45.4922  
**Geometry X:**  
**Geometry Y:**

---

**Site:** **Thomas Cavanagh Construction Limited**  
**Ottawa ON K0A 1B0**

**Database:**  
**ECA**

**Approval No:** 7749-8ZJSTU  
**Approval Date:** 2012-11-09  
**Status:** Approved  
**Record Type:** ECA  
**Link Source:** IDS  
**SWP Area Name:**  
**Approval Type:** ECA-MUNICIPAL AND PRIVATE SEWAGE WORKS  
**Project Type:** MUNICIPAL AND PRIVATE SEWAGE WORKS  
**Business Name:** Thomas Cavanagh Construction Limited  
**Address:**  
**Full Address:**  
**Full PDF Link:** <https://www.accessenvironment.ene.gov.on.ca/instruments/8951-8Z5PSL-14.pdf>  
**PDF Site Location:**

**MOE District:**  
**City:**  
**Longitude:**  
**Latitude:**  
**Geometry X:**  
**Geometry Y:**

---

**Site:** **City of Ottawa**  
**Gladstone Ave Ottawa ON K2G 6J8**

**Database:**  
**ECA**

**Approval No:** 3935-98BQWQ  
**Approval Date:** 2013-08-01  
**Status:** Approved  
**Record Type:** ECA  
**Link Source:** IDS  
**SWP Area Name:**  
**Approval Type:** ECA-MUNICIPAL AND PRIVATE SEWAGE WORKS  
**Project Type:** MUNICIPAL AND PRIVATE SEWAGE WORKS  
**Business Name:** City of Ottawa  
**Address:** Gladstone Ave  
**Full Address:**  
**Full PDF Link:** <https://www.accessenvironment.ene.gov.on.ca/instruments/1525-95PLKG-14.pdf>  
**PDF Site Location:**

**MOE District:**  
**City:**  
**Longitude:**  
**Latitude:**  
**Geometry X:**  
**Geometry Y:**

---

**Site:** **City of Ottawa**  
**Bronson Avenue between Arlington - Laurier W Ottawa ON**

**Database:**  
**GEN**

**Generator No:** ON3229547  
**SIC Code:** 237110  
**SIC Description:** WATER AND SEWER LINE AND RELATED STRUCTURES CONSTRUCTION  
**Approval Years:** 2013  
**PO Box No:**  
**Country:**

**Status:**  
**Co Admin:**  
**Choice of Contact:**  
**Phone No Admin:**  
**Contam. Facility:**  
**MHSW Facility:**

**Detail(s)**

Waste Class: 221  
Waste Class Desc: LIGHT FUELS

**Site:** City of Ottawa  
Bronson Avenue between Arlington - Laurier W Ottawa ON

**Database:**  
GEN

**Generator No:** ON3229547  
**SIC Code:** 237110  
**SIC Description:** Water and Sewer Line and Related Structures Construction  
**Approval Years:** 2012  
**PO Box No:**  
**Country:**

**Status:**  
**Co Admin:**  
**Choice of Contact:**  
**Phone No Admin:**  
**Contam. Facility:**  
**MHSW Facility:**

**Site:** Lot G BROKEN FRONT C NEPEAN Ottawa ON

**Database:**  
LIMO

**ECA/Instrument No:** X1102  
**Operation Status:** Historic  
**C of A Issue Date:**  
**C of A Issued to:**  
**Lndfl Gas Mgmt (P):**  
**Lndfl Gas Mgmt (F):**  
**Lndfl Gas Mgmt (E):**  
**Lndfl Gas Mgmt Sys:**  
**Landfill Gas Mntr:**  
**Leachate Coll Sys:**  
**ERC Est Vol (m3):**  
**ERC Volume Unit:**  
**ERC Dt Last Det:**  
**Landfill Type:**  
**Source File Type:** Historic and Closed Landfills  
**Fill Rate:**  
**Fill Rate Unit:**  
**Tot Fill Area (ha):**  
**Tot Site Area (ha):**  
**Footprint:**  
**Tot Aprv Cap (m3):**  
**Contam Atten Zone:**  
**Grndwtr Mntr:**  
**Surf Wtr Mntr:**  
**Air Emis Monitor:**  
**Approved Waste Type:**  
**Client Site Name:**  
**ERC Methodology:**  
**Site Name:**  
**Site Location Details:** Lot G BROKEN FRONT C NEPEAN  
Ottawa

**Natural Attenuation:**  
**Liners:**  
**Cover Material:**  
**Leachate Off-Site:**  
**Leachate On Site:**  
**Req Coll Lndfl Gas:**  
**Lndfl Gas Coll:**  
**Total Waste Rec:**  
**TWR Methodology:**  
**TWR Unit:**  
**Tot Aprv Cap Unit:**  
**Financial Assurance:**  
**Last Report Year:**  
**Region:**  
**District Office:**  
**Site County:**  
**Lot:**  
**Concession:**  
**Latitude:**  
**Longitude:**  
**Easting:**  
**Northing:**  
**UTM Zone:**  
**Data Source:**

**Service Area:**  
**Page URL:**

**Site:** Lot 40 Concession A ON OTTAWA RIVER NEPEAN Ottawa ON

**Database:**  
LIMO

**ECA/Instrument No:** X1023  
**Operation Status:** Historic  
**C of A Issue Date:**  
**C of A Issued to:**  
**Lndfl Gas Mgmt (P):**  
**Lndfl Gas Mgmt (F):**  
**Lndfl Gas Mgmt (E):**  
**Lndfl Gas Mgmt Sys:**  
**Landfill Gas Mntr:**  
**Leachate Coll Sys:**  
**ERC Est Vol (m3):**

**Natural Attenuation:**  
**Liners:**  
**Cover Material:**  
**Leachate Off-Site:**  
**Leachate On Site:**  
**Req Coll Lndfl Gas:**  
**Lndfl Gas Coll:**  
**Total Waste Rec:**  
**TWR Methodology:**  
**TWR Unit:**  
**Tot Aprv Cap Unit:**



**ERC Volume Unit:**  
**ERC Dt Last Det:**  
**Landfill Type:**  
**Source File Type:** Historic and Closed Landfills  
**Fill Rate:**  
**Fill Rate Unit:**  
**Tot Fill Area (ha):**  
**Tot Site Area (ha):**  
**Footprint:**  
**Tot Apprv Cap (m3):**  
**Contam Atten Zone:**  
**Grndwtr Mntr:**  
**Surf Wtr Mntr:**  
**Air Emis Monitor:**  
**Approved Waste Type:**  
**Client Site Name:**  
**ERC Methodology:**  
**Site Name:**  
**Site Location Details:** Lot 40 Concession A ON OTTAWA RIVER NEPEAN

**Financial Assurance:**  
**Last Report Year:**  
**Region:**  
**District Office:**  
**Site County:**  
**Lot:**  
**Concession:**  
**Latitude:**  
**Longitude:**  
**Easting:**  
**Northing:**  
**UTM Zone:**  
**Data Source:**

**Service Area:**  
**Page URL:**

Ottawa

---

**Site:** Lot G BROKEN FRONT C NEPEAN Ottawa ON

**Database:**  
LIMO

**ECA/Instrument No:** X1097  
**Operation Status:** Historic  
**C of A Issue Date:**  
**C of A Issued to:**  
**Lndfl Gas Mgmt (P):**  
**Lndfl Gas Mgmt (F):**  
**Lndfl Gas Mgmt (E):**  
**Lndfl Gas Mgmt Sys:**  
**Landfill Gas Mntr:**  
**Leachate Coll Sys:**  
**ERC Est Vol (m3):**  
**ERC Volume Unit:**  
**ERC Dt Last Det:**  
**Landfill Type:**  
**Source File Type:** Historic and Closed Landfills  
**Fill Rate:**  
**Fill Rate Unit:**  
**Tot Fill Area (ha):**  
**Tot Site Area (ha):**  
**Footprint:**  
**Tot Apprv Cap (m3):**  
**Contam Atten Zone:**  
**Grndwtr Mntr:**  
**Surf Wtr Mntr:**  
**Air Emis Monitor:**  
**Approved Waste Type:**  
**Client Site Name:**  
**ERC Methodology:**  
**Site Name:**  
**Site Location Details:** Lot G BROKEN FRONT C NEPEAN

**Natural Attenuation:**  
**Liners:**  
**Cover Material:**  
**Leachate Off-Site:**  
**Leachate On Site:**  
**Req Coll Lndfl Gas:**  
**Lndfl Gas Coll:**  
**Total Waste Rec:**  
**TWR Methodology:**  
**TWR Unit:**  
**Tot Aprv Cap Unit:**  
**Financial Assurance:**  
**Last Report Year:**  
**Region:**  
**District Office:**  
**Site County:**  
**Lot:**  
**Concession:**  
**Latitude:**  
**Longitude:**  
**Easting:**  
**Northing:**  
**UTM Zone:**  
**Data Source:**

**Service Area:**  
**Page URL:**

Ottawa

---

**Site:** Thomas Cavanagh Construction Limited  
ON

**Database:**  
PTTW

**EBR Registry No:** 010-5806

**Decision Posted:**

**Ministry Ref No:** 7423-7NPJQN  
**Notice Type:** Instrument\Finals\Decision  
**Notice Stage:**  
**Notice Date:** August\25,\2009  
**Proposal Date:** January\30,\2009  
**Year:** 2009  
**Instrument Type:** (OWRA\ss.\s34)\s-\sPermit\sto\sTake\sWater  
**Off Instrument Name:**  
**Posted By:**  
**Company Name:** Thomas\Cavanagh\Construction\Limited  
**Site Address:**  
**Location Other:**  
**Proponent Name:**  
**Proponent Address:**  
**Comment Period:**  
**URL:**

**Exception Posted:**  
**Section:**  
**Act 1:**  
**Act 2:**  
**Site Location Map:**

**Site Location Details:**

Henderson Quarry Address: Lot: 13, Concession: 11, Geographic Town of Goulbourn, Ottawa, City District Office: Ottawa GeoReference: Map Datum: Unknown, Zone: 18, Accuracy Estimate: 10 -100 metres eg. Topographic Map, Method: Map, UTM Easting: 422063, UTM Northing: 5008627 CITY OF OTTAWA GOULBOURN

**Site:** City of Ottawa  
Exit onto Bronson Ave Ottawa ON

**Database:**  
SPL

<b>Ref No:</b>	3585-5RV5CT	<b>Discharger Report:</b>	
<b>Site No:</b>		<b>Material Group:</b>	Oil
<b>Incident Dt:</b>	9/29/2003	<b>Health/Env Conseq:</b>	
<b>Year:</b>		<b>Client Type:</b>	
<b>Incident Cause:</b>	Unknown	<b>Sector Type:</b>	
<b>Incident Event:</b>		<b>Agency Involved:</b>	
<b>Contaminant Code:</b>	15	<b>Nearest Watercourse:</b>	
<b>Contaminant Name:</b>	POWER STEARING FLUID	<b>Site Address:</b>	
<b>Contaminant Limit 1:</b>		<b>Site District Office:</b>	Ottawa
<b>Contam Limit Freq 1:</b>		<b>Site Postal Code:</b>	
<b>Contaminant UN No 1:</b>		<b>Site Region:</b>	Eastern
<b>Environment Impact:</b>	Not Anticipated	<b>Site Municipality:</b>	Ottawa
<b>Nature of Impact:</b>		<b>Site Lot:</b>	
<b>Receiving Medium:</b>	Water	<b>Site Conc:</b>	
<b>Receiving Env:</b>		<b>Northing:</b>	
<b>MOE Response:</b>		<b>Easting:</b>	
<b>Dt MOE Arvl on Scn:</b>		<b>Site Geo Ref Accu:</b>	
<b>MOE Reported Dt:</b>	9/29/2003	<b>Site Map Datum:</b>	
<b>Dt Document Closed:</b>		<b>SAC Action Class:</b>	Spills
<b>Incident Reason:</b>	Other - Reason not otherwise defined	<b>Source Type:</b>	
<b>Site Name:</b>	CARLETON UNIVERSITY - CATCH BASIN AT...<UNOFFICIAL>		
<b>Site County/District:</b>			
<b>Site Geo Ref Meth:</b>			
<b>Incident Summary:</b>	OC Transpo- 10 L power steer.fl. to cb. cleaning		
<b>Contaminant Qty:</b>	10 L		

**Site:** PETRO-CANADA  
SERVICE STATION OTTAWA CITY ON

**Database:**  
SPL

<b>Ref No:</b>	30833	<b>Discharger Report:</b>	
<b>Site No:</b>		<b>Material Group:</b>	
<b>Incident Dt:</b>	2/12/1990	<b>Health/Env Conseq:</b>	
<b>Year:</b>		<b>Client Type:</b>	
<b>Incident Cause:</b>	OTHER CONTAINER LEAK	<b>Sector Type:</b>	
<b>Incident Event:</b>		<b>Agency Involved:</b>	
<b>Contaminant Code:</b>		<b>Nearest Watercourse:</b>	
<b>Contaminant Name:</b>		<b>Site Address:</b>	
<b>Contaminant Limit 1:</b>		<b>Site District Office:</b>	
<b>Contam Limit Freq 1:</b>		<b>Site Postal Code:</b>	

**Contaminant UN No 1:**  
**Environment Impact:** POSSIBLE  
**Nature of Impact:** Soil contamination  
**Receiving Medium:** LAND  
**Receiving Env:**  
**MOE Response:**  
**Dt MOE Arvl on Scn:**  
**MOE Reported Dt:** 2/12/1990  
**Dt Document Closed:**  
**Incident Reason:** CORROSION  
**Site Name:**  
**Site County/District:**  
**Site Geo Ref Meth:**  
**Incident Summary:** PETRO CANADA SERVICE STN.FURANCE OIL LEAK.  
**Contaminant Qty:**

**Site Region:**  
**Site Municipality:** 20101  
**Site Lot:**  
**Site Conc:**  
**Northing:**  
**Easting:**  
**Site Geo Ref Accu:**  
**Site Map Datum:**  
**SAC Action Class:**  
**Source Type:**

**Site:** CONSTRUCTION COMPANY  
 BRONSON AVENUE AT RIDEAU RIVER. OTTAWA CITY ON

**Database:**  
 SPL

**Ref No:** 93972  
**Site No:**  
**Incident Dt:** 11/30/1993  
**Year:**  
**Incident Cause:** OTHER CONTAINER LEAK  
**Incident Event:**  
**Contaminant Code:**  
**Contaminant Name:**  
**Contaminant Limit 1:**  
**Contam Limit Freq 1:**  
**Contaminant UN No 1:**  
**Environment Impact:** NOT ANTICIPATED  
**Nature of Impact:** Water course or lake  
**Receiving Medium:** WATER  
**Receiving Env:**  
**MOE Response:**  
**Dt MOE Arvl on Scn:**  
**MOE Reported Dt:** 11/30/1993  
**Dt Document Closed:**  
**Incident Reason:** ERROR  
**Site Name:**  
**Site County/District:**  
**Site Geo Ref Meth:**  
**Incident Summary:** CONSTRUCTION COMPANY- DIESEL TO RIVER FROM OVERTURNED CRANE.  
**Contaminant Qty:**

**Discharger Report:**  
**Material Group:**  
**Health/Env Conseq:**  
**Client Type:**  
**Sector Type:**  
**Agency Involved:**  
**Nearest Watercourse:**  
**Site Address:**  
**Site District Office:**  
**Site Postal Code:**  
**Site Region:**  
**Site Municipality:** 20101  
**Site Lot:**  
**Site Conc:**  
**Northing:**  
**Easting:**  
**Site Geo Ref Accu:**  
**Site Map Datum:**  
**SAC Action Class:**  
**Source Type:**

**Site:** RIDEAU RIVER, AT BRONSON AVE NEAR \ OTTAWA CITY ON

**Database:**  
 SPL

**Ref No:** 94444  
**Site No:**  
**Incident Dt:** 11/22/1993  
**Year:**  
**Incident Cause:**  
**Incident Event:**  
**Contaminant Code:**  
**Contaminant Name:**  
**Contaminant Limit 1:**  
**Contam Limit Freq 1:**  
**Contaminant UN No 1:**  
**Environment Impact:**  
**Nature of Impact:**  
**Receiving Medium:** WATER  
**Receiving Env:**  
**MOE Response:**  
**Dt MOE Arvl on Scn:**  
**MOE Reported Dt:** 11/22/1993

**Discharger Report:**  
**Material Group:**  
**Health/Env Conseq:**  
**Client Type:**  
**Sector Type:**  
**Agency Involved:**  
**Nearest Watercourse:**  
**Site Address:**  
**Site District Office:**  
**Site Postal Code:**  
**Site Region:**  
**Site Municipality:** 20101  
**Site Lot:**  
**Site Conc:**  
**Northing:**  
**Easting:**  
**Site Geo Ref Accu:**  
**Site Map Datum:**

**Dt Document Closed:**  
**Incident Reason:**  
**Site Name:**  
**Site County/District:**  
**Site Geo Ref Meth:**  
**Incident Summary:**  
**Contaminant Qty:**

**SAC Action Class:**  
**Source Type:**

---

**Site:** OTTAWA-CARLETON, R.M. OF  
OTTAWA RIVER, FROM TRIBUTARY AT THE BOOTH ST. REGULATOR SANITARY SEWER SYSTEM OTTAWA CITY  
ON

**Database:**  
**SPL**

**Ref No:** 168657  
**Site No:**  
**Incident Dt:** 6/3/1999  
**Year:**  
**Incident Cause:** WASTEWATER DISCHARGE TO  
WATERCOURSE

**Discharger Report:**  
**Material Group:**  
**Health/Env Conseq:**  
**Client Type:**  
**Sector Type:**

**Incident Event:**  
**Contaminant Code:**  
**Contaminant Name:**  
**Contaminant Limit 1:**  
**Contam Limit Freq 1:**  
**Contaminant UN No 1:**  
**Environment Impact:** POSSIBLE  
**Nature of Impact:** Water course or lake  
**Receiving Medium:** WATER

**Agency Involved:**  
**Nearest Watercourse:**  
**Site Address:**  
**Site District Office:**  
**Site Postal Code:**  
**Site Region:**  
**Site Municipality:** 20101  
**Site Lot:**  
**Site Conc:**  
**Northing:**  
**Easting:**  
**Site Geo Ref Accu:**  
**Site Map Datum:**  
**SAC Action Class:**  
**Source Type:**

**Receiving Env:**  
**MOE Response:**  
**Dt MOE Arvl on Scn:**  
**MOE Reported Dt:** 6/8/1999  
**Dt Document Closed:**  
**Incident Reason:** EQUIPMENT FAILURE

**Site Name:**  
**Site County/District:**  
**Site Geo Ref Meth:**  
**Incident Summary:** RMOC- COMBINED SEWER OVERFLOW TO OTTAWA R. FROM CLOSED REGULATOR.  
**Contaminant Qty:**

---

**Site:** Thomas Cavanagh Construction Limited  
Ottawa ON

**Database:**  
**SPL**

**Ref No:** 5552-8XKTLB  
**Site No:**  
**Incident Dt:** 27-AUG-12  
**Year:**

**Discharger Report:**  
**Material Group:**  
**Health/Env Conseq:**  
**Client Type:**  
**Sector Type:** Motor Vehicle

**Incident Event:**  
**Contaminant Code:** 15  
**Contaminant Name:** HYDRAULIC OIL  
**Contaminant Limit 1:**  
**Contam Limit Freq 1:**  
**Contaminant UN No 1:**  
**Environment Impact:** Not Anticipated

**Agency Involved:**  
**Nearest Watercourse:**  
**Site Address:**  
**Site District Office:**  
**Site Postal Code:**  
**Site Region:**  
**Site Municipality:** Ottawa  
**Site Lot:**  
**Site Conc:**  
**Northing:**  
**Easting:**  
**Site Geo Ref Accu:**  
**Site Map Datum:**  
**SAC Action Class:** Land Spills  
**Source Type:**

**Nature of Impact:**  
**Receiving Medium:**  
**Receiving Env:**  
**MOE Response:** No Field Response  
**Dt MOE Arvl on Scn:**  
**MOE Reported Dt:** 27-AUG-12  
**Dt Document Closed:**  
**Incident Reason:**  
**Site Name:** The Queensway between Hwy 7 and Eagleson Rd<UNOFFICIAL>  
**Site County/District:**  
**Site Geo Ref Meth:**  
**Incident Summary:** Cabanah Const'n, 50 L hydraulic oil to The Queensway, cont'd  
**Contaminant Qty:**

Contaminant Qty: 50 L

**Site:** Thomas Cavanagh Construction Limited  
Ottawa ON

**Database:**  
SPL

**Ref No:** 8581-ALQMUR  
**Site No:**  
**Incident Dt:** 4/24/2017  
**Year:**  
**Incident Cause:**  
**Incident Event:** Other  
**Contaminant Code:** 15  
**Contaminant Name:** HYDRAULIC OIL  
**Contaminant Limit 1:**  
**Contam Limit Freq 1:**  
**Contaminant UN No 1:** n/a  
**Environment Impact:**  
**Nature of Impact:**  
**Receiving Medium:**  
**Receiving Env:** Land  
**MOE Response:**  
**Dt MOE Arvl on Scn:**  
**MOE Reported Dt:** 4/24/2017  
**Dt Document Closed:**  
**Incident Reason:** Equipment Failure  
**Site Name:** Light Rail Project, Merton Street Entrance<UNOFFICIAL>  
**Site County/District:**  
**Site Geo Ref Meth:**  
**Incident Summary:** Thomas Cavanagh Cnst: 2L hydraulic oil to grnd, no CBs, contained  
**Contaminant Qty:** 2 L

**Discharger Report:**  
**Material Group:**  
**Health/Env Conseq:** 2 - Minor Environment  
**Client Type:** Corporation  
**Sector Type:** Miscellaneous Industrial  
**Agency Involved:**  
**Nearest Watercourse:**  
**Site Address:**  
**Site District Office:** Ottawa  
**Site Postal Code:**  
**Site Region:** Eastern  
**Site Municipality:** Ottawa  
**Site Lot:**  
**Site Conc:**  
**Northing:**  
**Easting:**  
**Site Geo Ref Accu:**  
**Site Map Datum:**  
**SAC Action Class:**  
**Source Type:** Other

**Site:** Enbridge Energy Distribution Inc.  
McLeod St, between Lyon St and Bay St Ottawa ON

**Database:**  
SPL

**Ref No:** 1803-BDRL6Z  
**Site No:** NA  
**Incident Dt:** 7/4/2019  
**Year:**  
**Incident Cause:**  
**Incident Event:** Leak/Break  
**Contaminant Code:** 35  
**Contaminant Name:** NATURAL GAS (METHANE)  
**Contaminant Limit 1:**  
**Contam Limit Freq 1:**  
**Contaminant UN No 1:** 1075  
**Environment Impact:**  
**Nature of Impact:**  
**Receiving Medium:**  
**Receiving Env:** Air  
**MOE Response:** No  
**Dt MOE Arvl on Scn:**  
**MOE Reported Dt:** 7/4/2019  
**Dt Document Closed:** 9/6/2019  
**Incident Reason:** Operator/Human Error  
**Site Name:** Residential<UNOFFICIAL>  
**Site County/District:**  
**Site Geo Ref Meth:**  
**Incident Summary:** TSSA FSB: 1.25" steel fitting on 6" steel main, made safe  
**Contaminant Qty:** 0 L

**Discharger Report:**  
**Material Group:**  
**Health/Env Conseq:** 2 - Minor Environment  
**Client Type:** Corporation  
**Sector Type:** Miscellaneous Communal  
**Agency Involved:**  
**Nearest Watercourse:**  
**Site Address:** McLeod St, between Lyon St and Bay St  
**Site District Office:** Ottawa  
**Site Postal Code:**  
**Site Region:** Eastern  
**Site Municipality:** Ottawa  
**Site Lot:**  
**Site Conc:**  
**Northing:**  
**Easting:**  
**Site Geo Ref Accu:**  
**Site Map Datum:**  
**SAC Action Class:** TSSA - Fuel Safety Branch - Hydrocarbon Fuel Release/Spill  
**Source Type:** Pipeline/Components

**Site:** City of Ottawa  
Bronson Ave adn Raymond Street Ottawa ON

**Database:**  
SPL

**Ref No:** 8821-BP6NK2  
**Site No:** NA  
**Incident Dt:** 2020/04/30  
**Year:**  
**Incident Cause:**  
**Incident Event:** Collision/Accident  
**Contaminant Code:** 98  
**Contaminant Name:** ENVIRONMENTALLY HAZARDOUS SUBSTANCE  
  
**Contaminant Limit 1:**  
**Contam Limit Freq 1:**  
**Contaminant UN No 1:** 3082  
**Environment Impact:**  
**Nature of Impact:**  
**Receiving Medium:**  
**Receiving Env:** Land  
**MOE Response:** No  
**Dt MOE Arvl on Scn:**  
**MOE Reported Dt:** 2020/04/30  
**Dt Document Closed:** 2020/06/16  
**Incident Reason:** Operator/Human Error  
**Site Name:** Intersection<UNOFFICIAL>  
**Site County/District:**  
**Site Geo Ref Meth:**  
**Incident Summary:** MVA at intersection, CB impacted - Ottawa  
**Contaminant Qty:** 0 L

**Discharger Report:**  
**Material Group:**  
**Health/Env Conseq:** 2 - Minor Environment  
**Client Type:** Municipal Government  
**Sector Type:** Other  
**Agency Involved:**  
**Nearest Watercourse:**  
**Site Address:** Bronson Ave adn Raymond Street  
  
**Site District Office:** Ottawa  
**Site Postal Code:**  
**Site Region:** Eastern  
**Site Municipality:** Ottawa  
**Site Lot:**  
**Site Conc:**  
**Northing:** 5028219.93  
**Easting:** 445047.52  
**Site Geo Ref Accu:**  
**Site Map Datum:**  
**SAC Action Class:** Land Spills  
**Source Type:** Motor Vehicle

---

**Site:** **Enbridge Gas Distribution Inc.**  
**Bronson Avenue near Fourth Ave. Ottawa ON**

**Database:**  
**SPL**

**Ref No:** 3447-8TESBJ  
**Site No:**  
**Incident Dt:** 16-APR-12  
**Year:**  
**Incident Cause:** Pipe Or Hose Leak  
**Incident Event:**  
**Contaminant Code:** 35  
**Contaminant Name:** NATURAL GAS, COMPRESSED (METHANE)  
**Contaminant Limit 1:**  
**Contam Limit Freq 1:**  
**Contaminant UN No 1:**  
**Environment Impact:** Confirmed  
**Nature of Impact:**  
**Receiving Medium:** Sewage - Municipal/Private and Commercial  
**Receiving Env:**  
**MOE Response:** Referral to others  
**Dt MOE Arvl on Scn:**  
**MOE Reported Dt:** 16-APR-12  
**Dt Document Closed:**  
**Incident Reason:** Spill  
**Site Name:** 4" intermediate pressure natural gas main damage<UNOFFICIAL>  
**Site County/District:**  
**Site Geo Ref Meth:**  
**Incident Summary:** Enbridge, TSSA FSB: 4" Gas Main Strike, Nat Gas to Air  
**Contaminant Qty:**

**Discharger Report:**  
**Material Group:**  
**Health/Env Conseq:**  
**Client Type:**  
**Sector Type:** Pipeline  
**Agency Involved:**  
**Nearest Watercourse:** Bronson Avenue near Fourth Ave.  
**Site Address:**  
**Site District Office:**  
**Site Postal Code:**  
**Site Region:**  
**Site Municipality:** Ottawa  
**Site Lot:**  
**Site Conc:**  
**Northing:**  
**Easting:**  
**Site Geo Ref Accu:**  
**Site Map Datum:**  
**SAC Action Class:** Air Spills - Gases and Vapours  
**Source Type:**

---

**Site:** **Deep Foundations; SNC-Lavalin Constructors (Pacific) Inc.**  
**Boothe Street Bridge Pier #1 @ transit way Ottawa ON**

**Database:**  
**SPL**

**Ref No:** 0267-9VMF6T  
**Site No:** NA  
**Incident Dt:** 4/14/2015  
**Year:**  
**Incident Cause:** Leak/Break  
**Incident Event:**  
**Contaminant Code:** 15  
**Discharger Report:**  
**Material Group:**  
**Health/Env Conseq:**  
**Client Type:**  
**Sector Type:**  
**Agency Involved:**  
**Nearest Watercourse:**

<b>Contaminant Name:</b>	HYDRAULIC OIL	<b>Site Address:</b>	Boothe Street Bridge Pier #1 @ transit way
<b>Contaminant Limit 1:</b>		<b>Site District Office:</b>	
<b>Contam Limit Freq 1:</b>		<b>Site Postal Code:</b>	
<b>Contaminant UN No 1:</b>		<b>Site Region:</b>	
<b>Environment Impact:</b>		<b>Site Municipality:</b>	Ottawa
<b>Nature of Impact:</b>	Land	<b>Site Lot:</b>	
<b>Receiving Medium:</b>		<b>Site Conc:</b>	
<b>Receiving Env:</b>		<b>Northing:</b>	5027746
<b>MOE Response:</b>	N	<b>Easting:</b>	444786
<b>Dt MOE Arvl on Scn:</b>		<b>Site Geo Ref Accu:</b>	GPS
<b>MOE Reported Dt:</b>	4/16/2015	<b>Site Map Datum:</b>	
<b>Dt Document Closed:</b>	5/12/2015	<b>SAC Action Class:</b>	Land Spills
<b>Incident Reason:</b>	Equipment Failure	<b>Source Type:</b>	
<b>Site Name:</b>	Transit-way<UNOFFICIAL>		
<b>Site County/District:</b>			
<b>Site Geo Ref Meth:</b>			
<b>Incident Summary:</b>	Deep Foundations Drilling: 4 L hyd oil to grn, cleaned		
<b>Contaminant Qty:</b>	4 L		

**Site:** on Booth Street Ottawa ON **Database:**  
SPL

<b>Ref No:</b>	6061-85EN4C	<b>Discharger Report:</b>	
<b>Site No:</b>		<b>Material Group:</b>	
<b>Incident Dt:</b>		<b>Health/Env Conseq:</b>	
<b>Year:</b>		<b>Client Type:</b>	
<b>Incident Cause:</b>	Other Discharges	<b>Sector Type:</b>	Other
<b>Incident Event:</b>		<b>Agency Involved:</b>	
<b>Contaminant Code:</b>	13	<b>Nearest Watercourse:</b>	
<b>Contaminant Name:</b>	DIESEL FUEL	<b>Site Address:</b>	
<b>Contaminant Limit 1:</b>		<b>Site District Office:</b>	
<b>Contam Limit Freq 1:</b>		<b>Site Postal Code:</b>	
<b>Contaminant UN No 1:</b>		<b>Site Region:</b>	
<b>Environment Impact:</b>	Confirmed	<b>Site Municipality:</b>	
<b>Nature of Impact:</b>	Soil Contamination	<b>Site Lot:</b>	
<b>Receiving Medium:</b>		<b>Site Conc:</b>	
<b>Receiving Env:</b>		<b>Northing:</b>	
<b>MOE Response:</b>	No Field Response	<b>Easting:</b>	
<b>Dt MOE Arvl on Scn:</b>		<b>Site Geo Ref Accu:</b>	
<b>MOE Reported Dt:</b>	5/13/2010	<b>Site Map Datum:</b>	
<b>Dt Document Closed:</b>	6/17/2010	<b>SAC Action Class:</b>	Land Spills
<b>Incident Reason:</b>		<b>Source Type:</b>	
<b>Site Name:</b>	S 21 (1)(f) of FIPPA		
<b>Site County/District:</b>			
<b>Site Geo Ref Meth:</b>			
<b>Incident Summary:</b>	Chaudiere Bridge: 0.5 L of diesel to gravel.		
<b>Contaminant Qty:</b>	0.5 L		

**Site:** LEBRETTON ST BETWEEN GLADSTONE AND SUMMERSET<UNOFFICIAL> Ottawa ON **Database:**  
SPL

<b>Ref No:</b>	3271-5UPPB9	<b>Discharger Report:</b>	
<b>Site No:</b>		<b>Material Group:</b>	Oil
<b>Incident Dt:</b>	12/29/2003	<b>Health/Env Conseq:</b>	
<b>Year:</b>		<b>Client Type:</b>	
<b>Incident Cause:</b>		<b>Sector Type:</b>	Other
<b>Incident Event:</b>		<b>Agency Involved:</b>	
<b>Contaminant Code:</b>		<b>Nearest Watercourse:</b>	
<b>Contaminant Name:</b>	GASOLINE	<b>Site Address:</b>	
<b>Contaminant Limit 1:</b>		<b>Site District Office:</b>	Ottawa
<b>Contam Limit Freq 1:</b>		<b>Site Postal Code:</b>	
<b>Contaminant UN No 1:</b>		<b>Site Region:</b>	Eastern
<b>Environment Impact:</b>		<b>Site Municipality:</b>	Ottawa
<b>Nature of Impact:</b>		<b>Site Lot:</b>	
<b>Receiving Medium:</b>	Land	<b>Site Conc:</b>	
<b>Receiving Env:</b>		<b>Northing:</b>	

**MOE Response:**  
**Dt MOE Arvl on Scn:**  
**MOE Reported Dt:** 12/29/2003  
**Dt Document Closed:**  
**Incident Reason:**  
**Site Name:** LEBRETTON ST BETWEEN GLADSTONE AND SUMMERSET<UNOFFICIAL>  
**Site County/District:**  
**Site Geo Ref Meth:**  
**Incident Summary:** TSSA/MOE - Campbell Landing Marina - gas pump  
**Contaminant Qty:**

**Easting:**  
**Site Geo Ref Accu:**  
**Site Map Datum:**  
**SAC Action Class:** Spill to Land  
**Source Type:**

**Site:** Bronson Ave Ottawa ON **Database:** SPL

**Ref No:** 5310-7DDTQN  
**Site No:**  
**Incident Dt:**  
**Year:**  
**Incident Cause:** Unknown  
**Incident Event:**  
**Contaminant Code:** 27  
**Contaminant Name:** COOLANT N.O.S.  
**Contaminant Limit 1:**  
**Contam Limit Freq 1:**  
**Contaminant UN No 1:**  
**Environment Impact:** Not Anticipated  
**Nature of Impact:**  
**Receiving Medium:**  
**Receiving Env:**  
**MOE Response:** No Field Response  
**Dt MOE Arvl on Scn:**  
**MOE Reported Dt:** 4/4/2008  
**Dt Document Closed:** 4/17/2008  
**Incident Reason:** Equipment Failure  
**Site Name:** Carleton University<UNOFFICIAL>  
**Site County/District:**  
**Site Geo Ref Meth:**  
**Incident Summary:** OC Transpo: Antifreeze to sewer from bus. Carleton U.  
**Contaminant Qty:** 25 L

**Discharger Report:**  
**Material Group:**  
**Health/Env Conseq:**  
**Client Type:**  
**Sector Type:** Other Motor Vehicle  
**Agency Involved:**  
**Nearest Watercourse:**  
**Site Address:**  
**Site District Office:** Ottawa  
**Site Postal Code:**  
**Site Region:**  
**Site Municipality:** Ottawa  
**Site Lot:**  
**Site Conc:**  
**Northing:**  
**Easting:**  
**Site Geo Ref Accu:**  
**Site Map Datum:**  
**SAC Action Class:** Watercourse Spills  
**Source Type:**

**Site:** LECLAIR FUELS LTD.  
BRONSON AVENUE TANK TRUCK (CARGO) OTTAWA CITY ON **Database:** SPL

**Ref No:** 9634  
**Site No:**  
**Incident Dt:** 9/21/1988  
**Year:**  
**Incident Cause:** OTHER CONTAINER LEAK  
**Incident Event:**  
**Contaminant Code:**  
**Contaminant Name:**  
**Contaminant Limit 1:**  
**Contam Limit Freq 1:**  
**Contaminant UN No 1:**  
**Environment Impact:**  
**Nature of Impact:**  
**Receiving Medium:** LAND  
**Receiving Env:**  
**MOE Response:**  
**Dt MOE Arvl on Scn:**  
**MOE Reported Dt:** 9/21/1988  
**Dt Document Closed:**  
**Incident Reason:** UNKNOWN  
**Site Name:**  
**Site County/District:**  
**Site Geo Ref Meth:**

**Discharger Report:**  
**Material Group:**  
**Health/Env Conseq:**  
**Client Type:**  
**Sector Type:**  
**Agency Involved:**  
**Nearest Watercourse:**  
**Site Address:**  
**Site District Office:**  
**Site Postal Code:**  
**Site Region:**  
**Site Municipality:** 20101  
**Site Lot:**  
**Site Conc:**  
**Northing:**  
**Easting:** CITY OF OTTAWA  
**Site Geo Ref Accu:**  
**Site Map Datum:**  
**SAC Action Class:**  
**Source Type:**



**Incident Summary:**  
**Contaminant Qty:**

OMHEU TRUCK-100 L GASOLINE SPILLED TO CATCHBASIN AND ROAD

## Appendix: Database Descriptions

*Environmental Risk Information Services (ERIS) can search the following databases. The extent of historical information varies with each database and current information is determined by what is publicly available to ERIS at the time of update. **Note:** Databases denoted with " \* " indicates that the database will no longer be updated. See the individual database description for more information.*

### **Abandoned Aggregate Inventory:**

Provincial [AAGR](#)

The MAAP Program maintains a database of abandoned pits and quarries. Please note that the database is only referenced by lot and concession and city/town location. The database provides information regarding the location, type, size, land use, status and general comments.\*

**Government Publication Date: Sept 2002\***

### **Aggregate Inventory:**

Provincial [AGR](#)

The Ontario Ministry of Natural Resources maintains a database of all active pits and quarries. The database provides information regarding the registered owner/operator, location name, operation type, approval type, and maximum annual tonnage.

**Government Publication Date: Up to Nov 2021**

### **Abandoned Mine Information System:**

Provincial [AMIS](#)

The Abandoned Mines Information System contains data on known abandoned and inactive mines located on both Crown and privately held lands. The information was provided by the Ministry of Northern Development and Mines (MNDM), with the following disclaimer: "the database provided has been compiled from various sources, and the Ministry of Northern Development and Mines makes no representation and takes no responsibility that such information is accurate, current or complete". Reported information includes official mine name, status, background information, mine start/end date, primary commodity, mine features, hazards and remediation.

**Government Publication Date: 1800-Mar 2022**

### **Anderson's Waste Disposal Sites:**

Private [ANDR](#)

The information provided in this database was collected by examining various historical documents which aimed to characterize the likely position of former waste disposal sites from 1860 to present. The research initiative behind the creation of this database was to identify those sites that are missing from the Ontario MOE Waste Disposal Site Inventory, as well as to provide revisions and corrections to the positions and descriptions of sites currently listed in the MOE inventory. In addition to historic waste disposal facilities, the database also identifies certain auto wreckers and scrap yards that have been extrapolated from documentary sources. Please note that the data is not warranted to be complete, exhaustive or authoritative. The information was collected for research purposes only.

**Government Publication Date: 1860s-Present**

### **Aboveground Storage Tanks:**

Provincial [AST](#)

Historical listing of aboveground storage tanks made available by the Department of Natural Resources and Forestry. Includes tanks used to hold water or petroleum. This dataset has been retired as of September 25, 2014 and will no longer be updated.

**Government Publication Date: May 31, 2014**

### **Automobile Wrecking & Supplies:**

Private [AUWR](#)

This database provides an inventory of known locations that are involved in the scrap metal, automobile wrecking/recycling, and automobile parts & supplies industry. Information is provided on the company name, location and business type.

**Government Publication Date: 1999-May 31, 2022**

### **Borehole:**

Provincial [BORE](#)

A borehole is the generalized term for any narrow shaft drilled in the ground, either vertically or horizontally. The information here includes geotechnical investigations or environmental site assessments, mineral exploration, or as a pilot hole for installing piers or underground utilities. Information is from many sources such as the Ministry of Transportation (MTO) boreholes from engineering reports and projects from the 1950 to 1990's in Southern Ontario. Boreholes from the Ontario Geological Survey (OGS) including The Urban Geology Analysis Information System (UGAIS) and the York Peel Durham Toronto (YPDT) database of the Conservation Authority Moraine Coalition. This database will include fields such as location, stratigraphy, depth, elevation, year drilled, etc. For all water well data or oil and gas well data for Ontario please refer to WWIS and OOGW.

**Government Publication Date: 1875-Jul 2018**

**Certificates of Approval:**

Provincial [CA](#)

This database contains the following types of approvals: Air & Noise, Industrial Sewage, Municipal & Private Sewage, Waste Management Systems and Renewable Energy Approvals. The MOE in Ontario states that any facility that releases emissions to the atmosphere, discharges contaminants to ground or surface water, provides potable water supplies, or stores, transports or disposes of waste, must have a Certificate of Approval before it can operate lawfully. Fields include approval number, business name, address, approval date, approval type and status. This database will no longer be updated, as CofA's have been replaced by either Environmental Activity and Sector Registry (EASR) or Environmental Compliance Approval (ECA). Please refer to those individual databases for any information after Oct.31, 2011.

**Government Publication Date: 1985-Oct 30, 2011\***

**Dry Cleaning Facilities:**

Federal [CDRY](#)

List of dry cleaning facilities made available by Environment and Climate Change Canada. Environment and Climate Change Canada's Tetrachloroethylene (Use in Dry Cleaning and Reporting Requirements) Regulations (SOR/2003-79) are intended to reduce releases of tetrachloroethylene to the environment from dry cleaning facilities.

**Government Publication Date: Jan 2004-Dec 2020**

**Commercial Fuel Oil Tanks:**

Provincial [CFOT](#)

Locations of commercial underground fuel oil tanks. This is not a comprehensive or complete inventory of commercial fuel tanks in the province; this listing is a copy of records of registered commercial underground fuel oil tanks obtained under Access to Public Information.

Note that the following types of tanks do not require registration: waste oil tanks in apartments, office buildings, residences, etc.; aboveground gas or diesel tanks. Records are not verified for accuracy or completeness.

**Government Publication Date: Feb 28, 2022**

**Chemical Manufacturers and Distributors:**

Private [CHEM](#)

This database includes information from both a one time study conducted in 1992 and private source and is a listing of facilities that manufacture or distribute chemicals. The production of these chemical substances may involve one or more chemical reactions and/or chemical separation processes (i.e. fractionation, solvent extraction, crystallization, etc.).

**Government Publication Date: 1999-Jan 31, 2020**

**Chemical Register:**

Private [CHM](#)

This database includes a listing of locations of facilities within the Province or Territory that either manufacture and/or distributes chemicals.

**Government Publication Date: 1999-May 31, 2022**

**Compressed Natural Gas Stations:**

Private [CNG](#)

Canada has a network of public access compressed natural gas (CNG) refuelling stations. These stations dispense natural gas in compressed form at 3,000 pounds per square inch (psi), the pressure which is allowed within the current Canadian codes and standards. The majority of natural gas refuelling is located at existing retail gasoline that have a separate refuelling island for natural gas. This list of stations is made available by the Canadian Natural Gas Vehicle Alliance.

**Government Publication Date: Dec 2012 -Apr 2022**

**Inventory of Coal Gasification Plants and Coal Tar Sites:**

Provincial [COAL](#)

This inventory includes both the "Inventory of Coal Gasification Plant Waste Sites in Ontario-April 1987" and the Inventory of Industrial Sites Producing or Using Coal Tar and Related Tars in Ontario-November 1988) collected by the MOE. It identifies industrial sites that produced and continue to produce or use coal tar and other related tars. Detailed information is available and includes: facility type, size, land use, information on adjoining properties, soil condition, site operators/occupants, site description, potential environmental impacts and historic maps available. This was a one-time inventory.\*

**Government Publication Date: Apr 1987 and Nov 1988\***

**Compliance and Convictions:**

Provincial [CONV](#)

This database summarizes the fines and convictions handed down by the Ontario courts beginning in 1989. Companies and individuals named here have been found guilty of environmental offenses in Ontario courts of law.

**Government Publication Date: 1989-Jun 2022**

**Certificates of Property Use:**

Provincial [CPU](#)

This is a subset taken from Ontario's Environmental Registry (EBR) database. It will include all CPU's on the registry such as (EPA s. 168.6) - Certificate of Property Use.

**Government Publication Date: 1994 - Jul 31, 2022**

**Drill Hole Database:**Provincial [DRL](#)

The Ontario Drill Hole Database contains information on more than 113,000 percussion, overburden, sonic and diamond drill holes from assessment files on record with the department of Mines and Minerals. Please note that limited data is available for southern Ontario, as it was the last area to be completed. The database was created when surveys submitted to the Ministry were converted in the Assessment File Research Image Database (AFRI) project. However, the degree of accuracy (coordinates) as to the exact location of drill holes is dependent upon the source document submitted to the MNDM. Levels of accuracy used to locate holes are: centering on the mining claim; a sketch of the mining claim; a 1:50,000 map; a detailed company map; or from submitted a "Report of Work".

**Government Publication Date: 1886 - Sep 2020****Delisted Fuel Tanks:**Provincial [DTNK](#)

List of fuel storage tank sites that were once found in - and have since been removed from - the list of fuel storage tanks made available by the regulatory agency under Access to Public Information.

**Government Publication Date: Feb 28, 2022****Environmental Activity and Sector Registry:**Provincial [EASR](#)

On October 31, 2011, a smarter, faster environmental approvals system came into effect in Ontario. The EASR allows businesses to register certain activities with the ministry, rather than apply for an approval. The registry is available for common systems and processes, to which preset rules of operation can be applied. The EASR is currently available for: heating systems, standby power systems and automotive refinishing. Businesses whose activities aren't subject to the EASR may apply for an ECA (Environmental Compliance Approval), Please see our ECA database.

**Government Publication Date: Oct 2011- Jun 30, 2022****Environmental Registry:**Provincial [EBR](#)

The Environmental Registry lists proposals, decisions and exceptions regarding policies, Acts, instruments, or regulations that could significantly affect the environment. Through the Registry, thirteen provincial ministries notify the public of upcoming proposals and invite their comments. For example, if a local business is requesting a permit, license, or certificate of approval to release substances into the air or water; these are notified on the registry. Data includes: Approval for discharge into the natural environment other than water (i.e. Air) - EPA s. 9, Approval for sewage works - OWRA s. 53(1), and EPA s. 27 - Approval for a waste disposal site. For information regarding Permit to Take Water (PTTW), Certificate of Property Use (CPU) and (ORD) Orders please refer to those individual databases.

**Government Publication Date: 1994 - Jul 31, 2022****Environmental Compliance Approval:**Provincial [ECA](#)

On October 31, 2011, a smarter, faster environmental approvals system came into effect in Ontario. In the past, a business had to apply for multiple approvals (known as certificates of approval) for individual processes and pieces of equipment. Today, a business either registers itself, or applies for a single approval, depending on the types of activities it conducts. Businesses whose activities aren't subject to the EASR may apply for an ECA. A single ECA addresses all of a business's emissions, discharges and wastes. Separate approvals for air, noise and waste are no longer required. This database will also include Renewable Energy Approvals. For certificates of approval prior to Nov 1st, 2011, please refer to the CA database. For all Waste Disposal Sites please refer to the WDS database.

**Government Publication Date: Oct 2011- Jun 30, 2022****Environmental Effects Monitoring:**Federal [EEM](#)

The Environmental Effects Monitoring program assesses the effects of effluent from industrial or other sources on fish, fish habitat and human usage of fisheries resources. Since 1992, pulp and paper mills have been required to conduct EEM studies under the Pulp and Paper Effluent Regulations. This database provides information on the mill name, geographical location and sub-lethal toxicity data.

**Government Publication Date: 1992-2007\*****ERIS Historical Searches:**Private [EHS](#)

ERIS has compiled a database of all environmental risk reports completed since March 1999. Available fields for this database include: site location, date of report, type of report, and search radius. As per all other databases, the ERIS database can be referenced on both the map and "Statistical Profile" page.

**Government Publication Date: 1999-Mar 31, 2022****Environmental Issues Inventory System:**Federal [EIIS](#)

The Environmental Issues Inventory System was developed through the implementation of the Environmental Issues and Remediation Plan. This plan was established to determine the location and severity of contaminated sites on inhabited First Nation reserves, and where necessary, to remediate those that posed a risk to health and safety; and to prevent future environmental problems. The EIIS provides information on the reserve under investigation, inventory number, name of site, environmental issue, site action (Remediation, Site Assessment), and date investigation completed.

**Government Publication Date: 1992-2001\***

**Emergency Management Historical Event:**

Provincial **EMHE**

List of locations of historical occurrences of emergency events, including those assigned to the Ministry of Natural Resources by Order-In-Council (OIC) under the Emergency Management and Civil Protection Act, as well as events where MNR provided requested emergency response assistance. Many of these events will have involved community evacuations, significant structural loss, and/or involvement of MNR emergency response staff. These events fall into one of ten (10) type categories: Dam Failure; Drought / Low Water; Erosion; Flood; Forest Fire; Soil and Bedrock Instability; Petroleum Resource Center Event, EMO Requested Assistance, Continuity of Operations Event, Other Requested Assistance. EMHE record details are reproduced by ERIS under License with the Ontario Ministry of Natural Resources © Queen's Printer for Ontario, 2017.

**Government Publication Date: Apr 30, 2022**

**Environmental Penalty Annual Report:**

Provincial **EPAR**

This database contains data from Ontario's annual environmental penalty report published by the Ministry of the Environment and Climate Change. These reports provide information on environmental penalties for land or water violations issued to companies in one of the nine industrial sectors covered by the Municipal Industrial Strategy for Abatement (MISA) regulations.

**Government Publication Date: Jan 1, 2011 - Dec 31, 2021**

**List of Expired Fuels Safety Facilities:**

Provincial **EXP**

List of facilities and tanks for which there was once a fuel registration. This is not a comprehensive or complete inventory of expired tanks/tank facilities in the province; this listing is a copy of previously registered tanks and facilities obtained under Access to Public Information. Includes private fuel outlets, bulk plants, fuel oil tanks, gasoline stations, marinas, propane filling stations, liquid fuel tanks, piping systems, etc; includes tanks which have been removed from the ground.

Notes: registration was not required for private fuel underground/aboveground storage tanks prior to January 1990, nor for furnace oil tanks prior to May 1, 2002; registration is not required for waste oil tanks in apartments, office buildings, residences, etc., or aboveground gas or diesel tanks. Records are not verified for accuracy or completeness.

**Government Publication Date: Feb 28, 2022**

**Federal Convictions:**

Federal **FCON**

Environment Canada maintains a database referred to as the "Environmental Registry" that details prosecutions under the Canadian Environmental Protection Act (CEPA) and the Fisheries Act (FA). Information is provided on the company name, location, charge date, offence and penalty.

**Government Publication Date: 1988-Jun 2007\***

**Contaminated Sites on Federal Land:**

Federal **FCS**

The Federal Contaminated Sites Inventory includes information on known federal contaminated sites under the custodianship of departments, agencies and consolidated Crown corporations as well as those that are being or have been investigated to determine whether they have contamination arising from past use that could pose a risk to human health or the environment. The inventory also includes non-federal contaminated sites for which the Government of Canada has accepted some or all financial responsibility. It does not include sites where contamination has been caused by, and which are under the control of, enterprise Crown corporations, private individuals, firms or other levels of government. Includes fire training sites and sites at which Per- and Polyfluoroalkyl Substances (PFAS) are a concern.

**Government Publication Date: Jun 2000-Jun 2022**

**Fisheries & Oceans Fuel Tanks:**

Federal **FOFT**

Fisheries & Oceans Canada maintains an inventory of aboveground & underground fuel storage tanks located on Fisheries & Oceans property or controlled by DFO. Our inventory provides information on the site name, location, tank owner, tank operator, facility type, storage tank location, tank contents & capacity, and date of tank installation.

**Government Publication Date: 1964-Sep 2019**

**Federal Identification Registry for Storage Tank Systems (FIRSTS):**

Federal **FRST**

A list of federally regulated Storage tanks from the Federal Identification Registry for Storage Tank Systems (FIRSTS). FIRSTS is Environment and Climate Change Canada's database of storage tank systems subject to the Storage Tank for Petroleum Products and Allied Petroleum Products Regulations. The main objective of the Regulations is to prevent soil and groundwater contamination from storage tank systems located on federal and aboriginal lands. Storage tank systems that do not have a valid identification number displayed in a readily visible location on or near the storage tank system may be refused product delivery.

**Government Publication Date: May 31, 2018**

**Fuel Storage Tank:**

Provincial **FST**

List of registered private and retail fuel storage tanks. This is not a comprehensive or complete inventory of private and retail fuel storage tanks in the province; this listing is a copy of registered private and retail fuel storage tanks, obtained under Access to Public Information.

Notes: registration was not required for private fuel underground/aboveground storage tanks prior to January 1990, nor for furnace oil tanks prior to May 1, 2002; registration is not required for waste oil tanks in apartments, office buildings, residences, etc., or aboveground gas or diesel tanks. Records are not verified for accuracy or completeness.

**Government Publication Date: Feb 28, 2022**

**Fuel Storage Tank - Historic:**

Provincial **FSTH**

The Fuels Safety Branch of the Ontario Ministry of Consumer and Commercial Relations maintained a database of all registered private fuel storage tanks. Public records of private fuel storage tanks are only available since the registration became effective in September 1989. This information is now collected by the Technical Standards and Safety Authority.

**Government Publication Date: Pre-Jan 2010\***

**Ontario Regulation 347 Waste Generators Summary:**

Provincial **GEN**

Regulation 347 of the Ontario EPA defines a waste generation site as any site, equipment and/or operation involved in the production, collection, handling and/or storage of regulated wastes. A generator of regulated waste is required to register the waste generation site and each waste produced, collected, handled, or stored at the site. This database contains the registration number, company name and address of registered generators including the types of hazardous wastes generated. It includes data on waste generating facilities such as: drycleaners, waste treatment and disposal facilities, machine shops, electric power distribution etc. This information is a summary of all years from 1986 including the most currently available data. Some records may contain, within the company name, the phrase "See & Use..." followed by a series of letters and numbers. This occurs when one company is amalgamated with or taken over by another registered company. The number listed as "See & Use", refers to the new ownership and the other identification number refers to the original ownership. This phrase serves as a link between the 2 companies until operations have been fully transferred.

**Government Publication Date: 1986-Apr 30, 2022**

**Greenhouse Gas Emissions from Large Facilities:**

Federal **GHG**

List of greenhouse gas emissions from large facilities made available by Environment Canada. Greenhouse gas emissions in kilotonnes of carbon dioxide equivalents (kt CO<sub>2</sub> eq).

**Government Publication Date: 2013-Dec 2019**

**TSSA Historic Incidents:**

Provincial **HINC**

List of historic incidences of spills and leaks of diesel, fuel oil, gasoline, natural gas, propane, and hydrogen recorded by the TSSA in their previous incident tracking system. The TSSA's Fuels Safety Program administers the Technical Standards & Safety Act 2000, providing fuel-related safety services associated with the safe transportation, storage, handling and use of fuels such as gasoline, diesel, propane, natural gas and hydrogen. Under this Act, the TSSA regulates fuel suppliers, storage facilities, transport trucks, pipelines, contractors and equipment or appliances that use fuels. Records are not verified for accuracy or completeness. This is not a comprehensive or complete inventory of historical fuel spills and leaks in the province. This listing is a copy of the data captured at one moment in time and is hence limited by the record date provided here.

**Government Publication Date: 2006-June 2009\***

**Indian & Northern Affairs Fuel Tanks:**

Federal **IAFT**

The Department of Indian & Northern Affairs Canada (INAC) maintains an inventory of aboveground & underground fuel storage tanks located on both federal and crown land. Our inventory provides information on the reserve name, location, facility type, site/facility name, tank type, material & ID number, tank contents & capacity, and date of tank installation.

**Government Publication Date: 1950-Aug 2003\***

**Fuel Oil Spills and Leaks:**

Provincial **INC**

Listing of spills and leaks of diesel, fuel oil, gasoline, natural gas, propane, and hydrogen reported to the Spills Action Centre (SAC). This is not a comprehensive or complete inventory of fuel-related leaks, spills, and incidents in the province; this listing is a copy of incidents reported to the SAC, obtained under Access to Public Information. Includes incidents from fuel-related hazards such as spills, fires, and explosions. Records are not verified for accuracy or completeness.

**Government Publication Date: Feb 28, 2022**

**Landfill Inventory Management Ontario:**

Provincial **LIMO**

The Landfill Inventory Management Ontario (LIMO) database is updated every year, as the Ministry of the Environment, Conservation and Parks compiles new and updated information. Includes small and large landfills currently operating as well as those which are closed and historic. Operators of larger landfills provide landfill information for the previous operating year to the ministry for LIMO including: estimated amount of total waste received, landfill capacity, estimated total remaining landfill capacity, fill rates, engineering designs, reporting and monitoring details, size of location, service area, approved waste types, leachate of site treatment, contaminant attenuation zone and more. The small landfills include information such as site owner, site location and certificate of approval # and status.

**Government Publication Date: Mar 21, 2022**

**Canadian Mine Locations:**

Private **MINE**

This information is collected from the Canadian & American Mines Handbook. The Mines database is a national database that provides over 290 listings on mines (listed as public companies) dealing primarily with precious metals and hard rocks. Listed are mines that are currently in operation, closed, suspended, or are still being developed (advanced projects). Their locations are provided as geographic coordinates (x, y and/or longitude, latitude). As of 2002, data pertaining to Canadian smelters and refineries has been appended to this database.

**Government Publication Date: 1998-2009\***

**Mineral Occurrences:**

Provincial [MNR](#)

In the early 70's, the Ministry of Northern Development and Mines created an inventory of approximately 19,000 mineral occurrences in Ontario, in regard to metallic and industrial minerals, as well as some information on building stones and aggregate deposits. Please note that the "Horizontal Positional Accuracy" is approximately +/- 200 m. Many reference elements for each record were derived from field sketches using pace or chain/tape measurements against claim posts or topographic features in the area. The primary limiting factor for the level of positional accuracy is the scale of the source material. The testing of horizontal accuracy of the source materials was accomplished by comparing the plan metric (X and Y) coordinates of that point with the coordinates of the same point as defined from a source of higher accuracy.

**Government Publication Date: 1846-Feb 2022**

**National Analysis of Trends in Emergencies System (NATES):**

Federal [NATE](#)

In 1974 Environment Canada established the National Analysis of Trends in Emergencies System (NATES) database, for the voluntary reporting of significant spill incidents. The data was to be used to assist in directing the work of the emergencies program. NATES ran from 1974 to 1994. Extensive information is available within this database including company names, place where the spill occurred, date of spill, cause, reason and source of spill, damage incurred, and amount, concentration, and volume of materials released.

**Government Publication Date: 1974-1994\***

**Non-Compliance Reports:**

Provincial [NCPL](#)

The Ministry of the Environment provides information about non-compliant discharges of contaminants to air and water that exceed legal allowable limits, from regulated industrial and municipal facilities. A reported non-compliance failure may be in regard to a Control Order, Certificate of Approval, Sectoral Regulation or specific regulation/act.

**Government Publication Date: Dec 31, 2020**

**National Defense & Canadian Forces Fuel Tanks:**

Federal [NDFT](#)

The Department of National Defense and the Canadian Forces maintains an inventory of all aboveground & underground fuel storage tanks located on DND lands. Our inventory provides information on the base name, location, tank type & capacity, tank contents, tank class, date of tank installation, date tank last used, and status of tank as of May 2001. This database will no longer be updated due to the new National Security protocols which have prohibited any release of this database.

**Government Publication Date: Up to May 2001\***

**National Defense & Canadian Forces Spills:**

Federal [NDSP](#)

The Department of National Defense and the Canadian Forces maintains an inventory of spills to land and water. All spill sites have been classified under the "Transportation of Dangerous Goods Act - 1992". Our inventory provides information on the facility name, location, spill ID #, spill date, type of spill, as well as the quantity of substance spilled & recovered.

**Government Publication Date: Mar 1999-Apr 2018**

**National Defence & Canadian Forces Waste Disposal Sites:**

Federal [NDWD](#)

The Department of National Defence and the Canadian Forces maintains an inventory of waste disposal sites located on DND lands. Where available, our inventory provides information on the base name, location, type of waste received, area of site, depth of site, year site opened/closed and status.

**Government Publication Date: 2001-Apr 2007\***

**National Energy Board Pipeline Incidents:**

Federal [NEBI](#)

Locations of pipeline incidents from 2008 to present, made available by the Canada Energy Regulator (CER) - previously the National Energy Board (NEB). Includes incidents reported under the Onshore Pipeline Regulations and the Processing Plant Regulations related to pipelines under federal jurisdiction, does not include incident data related to pipelines under provincial or territorial jurisdiction.

**Government Publication Date: 2008-Jun 30, 2021**

**National Energy Board Wells:**

Federal [NEBP](#)

The NEBW database contains information on onshore & offshore oil and gas wells that are outside provincial jurisdiction(s) and are thereby regulated by the National Energy Board. Data is provided regarding the operator, well name, well ID No./UWI, status, classification, well depth, spud and release date.

**Government Publication Date: 1920-Feb 2003\***

**National Environmental Emergencies System (NEES):**

Federal

[NEES](#)

In 2000, the Emergencies program implemented NEES, a reporting system for spills of hazardous substances. For the most part, this system only captured data from the Atlantic Provinces, some from Quebec and Ontario and a portion from British Columbia. Data for Alberta, Saskatchewan, Manitoba and the Territories was not captured. However, NEES is also a repository for previous Environment Canada spill datasets. NEES is composed of the historic datasets ' or Trends ' which dates from approximately 1974 to present. NEES Trends is a compilation of historic databases, which were merged and includes data from NATES (National Analysis of Trends in Emergencies System), ARTS (Atlantic Regional Trends System), and NEES. In 2001, the Emergencies Program determined that variations in reporting regimes and requirements between federal and provincial agencies made national spill reporting and trend analysis difficult to achieve. As a consequence, the department has focused efforts on capturing data on spills of substances which fall under its legislative authority only (CEPA and FA). As such, the NEES database will be decommissioned in December 2004.

**Government Publication Date: 1974-2003\***

**National PCB Inventory:**

Federal

[NPCB](#)

Environment Canada's National PCB inventory includes information on in-use PCB containing equipment in Canada including federal, provincial and private facilities. Federal out-of-service PCB containing equipment and PCB waste owned by the federal government or by federally regulated industries such as airlines, railway companies, broadcasting companies, telephone and telecommunications companies, pipeline companies, etc. are also listed. Although it is not Environment Canada's mandate to collect data on non-federal PCB waste, the National PCB inventory includes some information on provincial and private PCB waste and storage sites. Some addresses provided may be Head Office addresses and are not necessarily the location of where the waste is being used or stored.

**Government Publication Date: 1988-2008\***

**National Pollutant Release Inventory:**

Federal

[NPRI](#)

Environment Canada has defined the National Pollutant Release Inventory ("NPRI") as a federal government initiative designed to collect comprehensive national data regarding releases to air, water, or land, and waste transfers for recycling for more than 300 listed substances.

**Government Publication Date: 1993-May 2017**

**Oil and Gas Wells:**

Private

[OGWE](#)

The Nickle's Energy Group (publisher of the Daily Oil Bulletin) collects information on drilling activity including operator and well statistics. The well information database includes name, location, class, status and depth. The main Nickle's database is updated on a daily basis, however, this database is updated on a monthly basis. More information is available at [www.nickles.com](http://www.nickles.com).

**Government Publication Date: 1988-May 31, 2022**

**Ontario Oil and Gas Wells:**

Provincial

[OOGW](#)

In 1998, the MNR handed over to the Ontario Oil, Gas and Salt Resources Corporation, the responsibility of maintaining a database of oil and gas wells drilled in Ontario. The OGSR Library has over 20,000+ wells in their database. Information available for all wells in the ERIS database include well owner/operator, location, permit issue date, and well cap date, license No., status, depth and the primary target (rock unit) of the well being drilled. All geology/stratigraphy table information, plus all water table information is also provide for each well record.

**Government Publication Date: 1800-Jan 2021**

**Inventory of PCB Storage Sites:**

Provincial

[OPCB](#)

The Ontario Ministry of Environment, Waste Management Branch, maintains an inventory of PCB storage sites within the province. Ontario Regulation 11/82 (Waste Management - PCB) and Regulation 347 (Generator Waste Management) under the Ontario EPA requires the registration of inactive PCB storage equipment and/or disposal sites of PCB waste with the Ontario Ministry of Environment. This database contains information on: 1) waste quantities; 2) major and minor sites storing liquid or solid waste; and 3) a waste storage inventory.

**Government Publication Date: 1987-Oct 2004; 2012-Dec 2013**

**Orders:**

Provincial

[ORD](#)

This is a subset taken from Ontario's Environmental Registry (EBR) database. It will include all Orders on the registry such as (EPA s. 17) - Order for remedial work, (EPA s. 18) - Order for preventative measures, (EPA s. 43) - Order for removal of waste and restoration of site, (EPA s. 44) - Order for conformity with Act for waste disposal sites, (EPA s. 136) - Order for performance of environmental measures.

**Government Publication Date: 1994 - Jul 31, 2022**

**Canadian Pulp and Paper:**

Private

[PAP](#)

This information is part of the Pulp and Paper Canada Directory. The Directory provides a comprehensive listing of the locations of pulp and paper mills and the products that they produce.

**Government Publication Date: 1999, 2002, 2004, 2005, 2009-2014**

**Parks Canada Fuel Storage Tanks:**

Federal

[PCFT](#)

Canadian Heritage maintains an inventory of known fuel storage tanks operated by Parks Canada, in both National Parks and at National Historic Sites. The database details information on site name, location, tank install/removal date, capacity, fuel type, facility type, tank design and owner/operator.

**Government Publication Date: 1920-Jan 2005\***



**Pesticide Register:**

Provincial PES

The Ontario Ministry of the Environment and Climate Change maintains a database of licensed operators and vendors of registered pesticides.

**Government Publication Date: Oct 2011- Jun 30, 2022**

**Pipeline Incidents:**

Provincial PINC

List of pipeline incidents (strikes, leaks, spills). This is not a comprehensive or complete inventory of pipeline incidents in the province; this listing in an historical copy of records previously obtained under Access to Public Information. Records are not verified for accuracy or completeness.

**Government Publication Date: Feb 28, 2021**

**Private and Retail Fuel Storage Tanks:**

Provincial PRT

The Fuels Safety Branch of the Ontario Ministry of Consumer and Commercial Relations maintained a database of all registered private fuel storage tanks and licensed retail fuel outlets. This database includes an inventory of locations that have gasoline, oil, waste oil, natural gas and/or propane storage tanks on their property. The MCCR no longer collects this information. This information is now collected by the Technical Standards and Safety Authority (TSSA).

**Government Publication Date: 1989-1996\***

**Permit to Take Water:**

Provincial PTTW

This is a subset taken from Ontario's Environmental Registry (EBR) database. It will include all PTTW's on the registry such as OWRA s. 34 - Permit to take water.

**Government Publication Date: 1994 - Jul 31, 2022**

**Ontario Regulation 347 Waste Receivers Summary:**

Provincial REC

Part V of the Ontario Environmental Protection Act ("EPA") regulates the disposal of regulated waste through an operating waste management system or a waste disposal site operated or used pursuant to the terms and conditions of a Certificate of Approval or a Provisional Certificate of Approval. Regulation 347 of the Ontario EPA defines a waste receiving site as any site or facility to which waste is transferred by a waste carrier. A receiver of regulated waste is required to register the waste receiving facility. This database represents registered receivers of regulated wastes, identified by registration number, company name and address, and includes receivers of waste such as: landfills, incinerators, transfer stations, PCB storage sites, sludge farms and water pollution control plants. This information is a summary of all years from 1986 including the most currently available data.

**Government Publication Date: 1986-1990, 1992-2019**

**Record of Site Condition:**

Provincial RSC

The Record of Site Condition (RSC) is part of the Ministry of the Environment's Brownfields Environmental Site Registry. Protection from environmental cleanup orders for property owners is contingent upon documentation known as a record of site condition (RSC) being filed in the Environmental Site Registry. In order to file an RSC, the property must have been properly assessed and shown to meet the soil, sediment and groundwater standards appropriate for the use (such as residential) proposed to take place on the property. The Record of Site Condition Regulation (O. Reg. 153/04) details requirements related to site assessment and clean up.

RSCs filed after July 1, 2011 will also be included as part of the new (O.Reg. 511/09).

**Government Publication Date: 1997-Sept 2001, Oct 2004-Jul 2022**

**Retail Fuel Storage Tanks:**

Private RST

This database includes an inventory of retail fuel outlet locations (including marinas) that have on their property gasoline, oil, waste oil, natural gas and / or propane storage tanks.

**Government Publication Date: 1999-May 31, 2022**

**Scott's Manufacturing Directory:**

Private SCT

Scott's Directories is a data bank containing information on over 200,000 manufacturers across Canada. Even though Scott's listings are voluntary, it is the most comprehensive database of Canadian manufacturers available. Information concerning a company's address, plant size, and main products are included in this database.

**Government Publication Date: 1992-Mar 2011\***

**Ontario Spills:**

Provincial SPL

List of spills and incidents made available the Ministry of the Environment, Conservation and Parks. This database identifies information such as location (approximate), type and quantity of contaminant, date of spill, environmental impact, cause, nature of impact, etc. Information from 1988-2002 was part of the ORIS (Occurrence Reporting Information System). The SAC (Spills Action Centre) handles all spills reported in Ontario. Regulations for spills in Ontario are part of the MOE's Environmental Protection Act, Part X. The Ministry of the Environment, Conservation and Parks cites the coronavirus pandemic as an explanation for delays in releasing data pursuant to requests.

**Government Publication Date: 1988-Sep 2020; Dec 2020-Mar 2021**

**Wastewater Discharger Registration Database:**

Provincial [SRDS](#)

Information under this heading is combination of the following 2 programs. The Municipal/Industrial Strategy for Abatement (MISA) division of the Ontario Ministry of Environment maintained a database of all direct dischargers of toxic pollutants within nine sectors including: Electric Power Generation; Mining; Petroleum Refining; Organic Chemicals; Inorganic Chemicals; Pulp & Paper; Metal Casting; Iron & Steel; and Quarries. All sampling information is now collected and stored within the Sample Result Data Store (SRDS).

**Government Publication Date: 1990-Dec 31, 2020**

**Anderson's Storage Tanks:**

Private [TANK](#)

The information provided in this database was collected by examining various historical documents, which identified the location of former storage tanks, containing substances such as fuel, water, gas, oil, and other various types of miscellaneous products. Information is available in regard to business operating at tank site, tank location, permit year, permit & installation type, no. of tanks installed & configuration and tank capacity. Data contained within this database pertains only to the city of Toronto and is not warranted to be complete, exhaustive or authoritative. The information was collected for research purposes only.

**Government Publication Date: 1915-1953\***

**Transport Canada Fuel Storage Tanks:**

Federal [TCFT](#)

List of fuel storage tanks currently or previously owned or operated by Transport Canada. This inventory also includes tanks on The Pickering Lands, which refers to 7,530 hectares (18,600 acres) of land in Pickering, Markham, and Uxbridge owned by the Government of Canada since 1972; properties on this land has been leased by the government since 1975, and falls under the Site Management Policy of Transport Canada, but is administered by Public Works and Government Services Canada. This inventory provides information on the site name, location, tank age, capacity and fuel type.

**Government Publication Date: 1970 - Dec 2020**

**Variations for Abandonment of Underground Storage Tanks:**

Provincial [VAR](#)

Listing of variances granted for storage tank abandonment. This is not a comprehensive or complete inventory of tank abandonment variances in the province; this listing is a copy of tank abandonment variance records previously obtained under Access to Public Information. In Ontario, registered underground storage tanks must be removed within two years of disuse; if removal of a tank is not feasible, an application may be sought for a variance from this code requirement.

Records are not verified for accuracy or completeness.

**Government Publication Date: Feb 28, 2022**

**Waste Disposal Sites - MOE CA Inventory:**

Provincial [WDS](#)

The Ontario Ministry of Environment, Waste Management Branch, maintains an inventory of known open (active or inactive) and closed disposal sites in the Province of Ontario. Active sites maintain a Certificate of Approval, are approved to receive and are receiving waste. Inactive sites maintain Certificate(s) of Approval but are not receiving waste. Closed sites are not receiving waste. The data contained within this database was compiled from the MOE's Certificate of Approval database. Locations of these sites may be cross-referenced to the Anderson database described under ERIS's Private Source Database section, by the CA number. All new Environmental Compliance Approvals handed out after Oct 31, 2011 for Waste Disposal Sites will still be found in this database.

**Government Publication Date: Oct 2011- Jun 30, 2022**

**Waste Disposal Sites - MOE 1991 Historical Approval Inventory:**

Provincial [WDSH](#)

In June 1991, the Ontario Ministry of Environment, Waste Management Branch, published the "June 1991 Waste Disposal Site Inventory", of all known active and closed waste disposal sites as of October 30st, 1990. For each "active" site as of October 31st 1990, information is provided on site location, site/CA number, waste type, site status and site classification. For each "closed" site as of October 31st 1990, information is provided on site location, site/CA number, closure date and site classification. Locations of these sites may be cross-referenced to the Anderson database described under ERIS's Private Source Database section, by the CA number.

**Government Publication Date: Up to Oct 1990\***

**Water Well Information System:**

Provincial [WWIS](#)

This database describes locations and characteristics of water wells found within Ontario in accordance with Regulation 903. It includes such information as coordinates, construction date, well depth, primary and secondary use, pump rate, static water level, well status, etc. Also included are detailed stratigraphy information, approximate depth to bedrock and the approximate depth to the water table.

**Government Publication Date: Jan 31, 2022**

# Definitions

**Database Descriptions:** This section provides a detailed explanation for each database including: source, information available, time coverage, and acronyms used. They are listed in alphabetic order.

**Detail Report:** This is the section of the report which provides the most detail for each individual record. Records are summarized by location, starting with the project property followed by records in closest proximity.

**Distance:** The distance value is the distance between plotted points, not necessarily the distance between the sites' boundaries. All values are an approximation.

**Direction:** The direction value is the compass direction of the site in respect to the project property and/or center point of the report.

**Elevation:** The elevation value is taken from the location at which the records for the site address have been plotted. All values are an approximation. Source: Google Elevation API.

**Executive Summary:** This portion of the report is divided into 3 sections:

'Report Summary'- Displays a chart indicating how many records fall on the project property and, within the report search radii.

'Site Report Summary'-Project Property'- This section lists all the records which fall on the project property. For more details, see the 'Detail Report' section.

'Site Report Summary-Surrounding Properties'- This section summarizes all records on adjacent properties, listing them in order of proximity from the project property. For more details, see the 'Detail Report' section.

**Map Key:** The map key number is assigned according to closest proximity from the project property. Map Key numbers always start at #1. The project property will always have a map key of '1' if records are available. If there is a number in brackets beside the main number, this will indicate the number of records on that specific property. If there is no number in brackets, there is only one record for that property.

The symbol and colour used indicates 'elevation': the red inverted triangle will dictate 'ERIS Sites with Lower Elevation', the yellow triangle will dictate 'ERIS Sites with Higher Elevation' and the orange square will dictate 'ERIS Sites with Same Elevation.'

**Unplottables:** These are records that could not be mapped due to various reasons, including limited geographic information. These records may or may not be in your study area, and are included as reference.

**APPENDIX E**  
**MECP FOI Search Request**

**Ministry of the Environment,  
Conservation and Parks**

Access and Privacy Office

12<sup>th</sup> Floor  
40 St. Clair Avenue West  
Toronto ON M4V 1M2  
Tel: (416) 314-4075

**Ministère de l'Environnement, de  
la Protection de la nature et des  
Parcs**

Bureau de l'accès à l'information et  
de la protection de la vie privée

12<sup>e</sup> étage  
40, avenue St. Clair ouest  
Toronto ON M4V 1M2  
Tél. : (416) 314-4075



September 1, 2022

Julie Crooks  
Pinchin Ltd.  
1 Hines Road, Suite 200  
Kanata, Ontario K2K 3C7  
jcrooks@pinchin.com

Dear Julie Crooks:

**RE: MECP FOI A-2022-06573 / Your Reference 314956 –  
Acknowledgement Letter**

The Ministry is in receipt of your request made pursuant to the Freedom of Information and Protection of Privacy Act and has received your payment in the amount of \$5.00 (non-refundable application fee).

**The search will be conducted on the following: 384 Arlington Avenue, and 241 Bell Street North, Ottawa. If there is any discrepancy, please contact us immediately.**

Please note the file number that has been assigned to your request. This number should be referred to in all future communications with our office.

Also, the Ministry's Freedom of Information and Protection of Privacy Office (MECP Access and Privacy Office) is currently providing requesters with decisions/records via email. This allows requesters to obtain decisions containing records in a more timely and efficient way.

You may expect a reply or additional communication as your request is processed. For your information, the Ministry charges for search and preparation time.

Due to the COVID-19 outbreak, requesters may experience some delays with FOI requests at this time.

If you have any questions, please contact Nasreen Salar at 647-330-4599 or Nasreen.Salar@ontario.ca.

Yours truly,  
MECP Access and Privacy Office

**APPENDIX F**  
**TSSA Archival Search Response**



345 Carlingview Drive  
Toronto, Ontario M9W 6N9  
Tel.: 416.734.3300  
Fax: 416.231.1626  
Toll Free: 1.877.682.8772

[www.tssa.org](http://www.tssa.org)

**15 April 2021**

Julie Crooks  
PINCHIN LTD  
1 Hines Road  
Suite 200  
Kanata ON K2K 2X3

**Subject: 241 Bell Street North, Ottawa, ON**  
**Your File.: 290142**  
**SR No.: 3032840**

Dear Madam/Sir:

We are in receipt of your correspondence wherein you requested information regarding the above noted subject.

A search of our records did not produce the requested Fuels Safety documents.

TSSA does not make any representations or warranties with respect to the accuracy or completeness of any records released. The requestor assumes all risk in using or relying on the information provided. Should you have any questions, please contact Public Information at [publicinformationservices@tssa.org](mailto:publicinformationservices@tssa.org).

Yours truly,

*S. Thompson*

Sherees Thompson  
Public Information Services



345 Carlingview Drive  
Toronto, Ontario M9W 6N9  
Tel.: 416.734.3300  
Fax: 416.231.1626  
Toll Free: 1.877.682.8772

[www.tssa.org](http://www.tssa.org)

**15 April 2021**

Julie Crooks  
PINCHIN LTD  
1 Hines Road  
Suite 200  
Kanata ON K2K 2X3

**Subject: 384 Arlington Ave., Ottawa, ON**  
**Your File.: 290142**  
**SR No.: 3032842**

Dear Madam/Sir:

We are in receipt of your correspondence wherein you requested information regarding the above noted subject.

A search of our records did not produce the requested Fuels Safety documents.

TSSA does not make any representations or warranties with respect to the accuracy or completeness of any records released. The requestor assumes all risk in using or relying on the information provided. Should you have any questions, please contact Public Information at [publicinformationservices@tssa.org](mailto:publicinformationservices@tssa.org).

Yours truly,

*S. Thompson*

Sherees Thompson  
Public Information Services



**APPENDIX G**  
**Maps**

75°43'W

75°42'30"W

75°42'W

75°41'30"W

75°41'W

75°40'30"W

Source: ANSI (ANSI) March 2017, Ontario Ministry of Natural Resources

★ Site / Boundary 2000m Buffer

251213625 VICTORIA ISLAND

251213640 Kippewa Drive ( Eastview Limestone)

1:22000

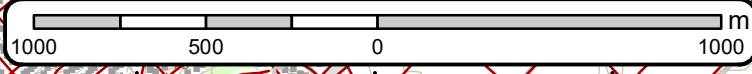

# Area of Natural & Scientific Interest (ANSI) Order No. 22090100247

+ Spot Height	— Transportation Structure	— Contour Line	■ Wooded Area
■ Building Point	— Utility Line	■ Pit or Quarry	■ Conservation Authority
⊡ Towers	— Water Structure	■ Waterbody	■ Conservation Area
● Utility Site Point	— Drainage Line Feature	■ Wetlands	■ Municipal Park
— Misc. Line	— River or Stream	■ Concession	■ Provincial Park
— Railroads	■ Airports	■ Lots	■ National Park
— Roads	■ Tanks	■ Municipality	■ Nature Reserve
- - - Trail	■ Building to Scale	■ Land Ownership	■ ANSI Area

75°43'W

75°42'30"W

75°42'W

75°41'30"W

75°41'W

75°40'30"W

Source: Ontario Base Mapping (OBM), 2010. Ontario Ministry of Natural Resources

★ Site / Boundary

45°25'30"N

45°25'N

45°25'N

45°24'30"N

45°24'30"N

45°24'N

45°24'N

45°23'30"N

45°23'N

1:22000

10600 100 m



# Ontario Base Mapping (OBM) Data

Order No. 22090100247

+ Spot Height (metre)	— Transportation Structure	— Contour Line	Wooded Area
■ Building Point	— Utility Line	▭ Pit or Quarry	▭ Conservation Authority
⊗ Towers	— Water Structure	▭ Waterbody	▭ Conservation Area
● Utility Site Point	— Drainage Line Feature	▭ Wetlands	▭ Municipal Park
— Misc. Line	— River or Stream	▭ Concession	▭ Provincial Park
— Railroads	▭ Airports	▭ Lots	▭ National Park
— Roads	▭ Tanks	▭ Municipality	▭ Nature Reserve
- - - Trail	▭ Building to Scale	▭ Land Ownership	