

- LEGEND**
- APPROXIMATE TOMLINSON PROPERTY BOUNDARY
 - APPROXIMATE STITTSVILLE QUARRY 2 LIMIT OF EXTRACTION
 - APPROXIMATE STITTSVILLE QUARRY 2 LICENSE BOUNDARY
- PLANT COMMUNITY CLASSIFICATION**
- WETLAND COMMUNITY
- WETLAND COMMUNITY**
- re M1: CATTAIL ROBUST EMERGENT MARSH
 - c S3: CONIFER/TALL SHRUB SWAMP
 - SWMMAS: MIXED SWAMP/SHALLOW MARSH

DRAFT

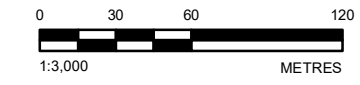

- REFERENCE(S)**
1. LAND INFORMATION ONTARIO (LIO) DATA PRODUCED BY GOLDER ASSOCIATES LTD. UNDER LICENCE FROM ONTARIO MINISTRY OF NATURAL RESOURCES, © QUEENS PRINTER 2014
 2. SERVICE LAYER CREDITS:
 3. PROJECTION: TRANSVERSE MERCATOR, DATUM: NAD 83, COORDINATE SYSTEM: UTM ZONE 18, VERTICAL DATUM: CGVD28

CLIENT
R.W. TOMLINSON LIMITED

PROJECT
2023 HUNTLEY WETLAND BOUNDARY UPDATES,
TOMLINSON STITTSVILLE PROPERTIES

TITLE
SITE PLAN

CONSULTANT	YYYY-MM-DD	2020-09-27
	DESIGNED	---
	PREPARED	JEM
	REVIEWED	FN
	APPROVED	KAM

PROJECT NO. 19130670	CONTROL 0013	REV. A	FIGURE 1
-------------------------	-----------------	-----------	-------------

Path: S:\Clients\Tomlinson\Stittsville\19130670\PRJ\19130670_Tomlinson_Stittsville\2023_Huntley_Wetland_Boundary_Updates\19130670-013-HN-001.mxd

IF THIS MEASUREMENT DOES NOT MATCH WHAT IS SHOWN, THE SHEET SIZE HAS BEEN MODIFIED FROM: 28mm