

OBSERVED REFERENCE POINTS (ORP): UTM ZONE 18 NORTH, MAD 83
 POINT IDENTIFICATION NORTHING EASTING
 ORP A 500967.23 42385.06
 ORP B 501021.72 42385.06
 COORDINATES SHOWN TO RURAL ACCURACY IN ACCORDANCE WITH OREG 216/10.
 SECONDARY POINTS (ORP) CANNOT BE USED TO RE-ESTABLISH
 CORNERS OR BOUNDARIES SHOWN ON THIS PLAN

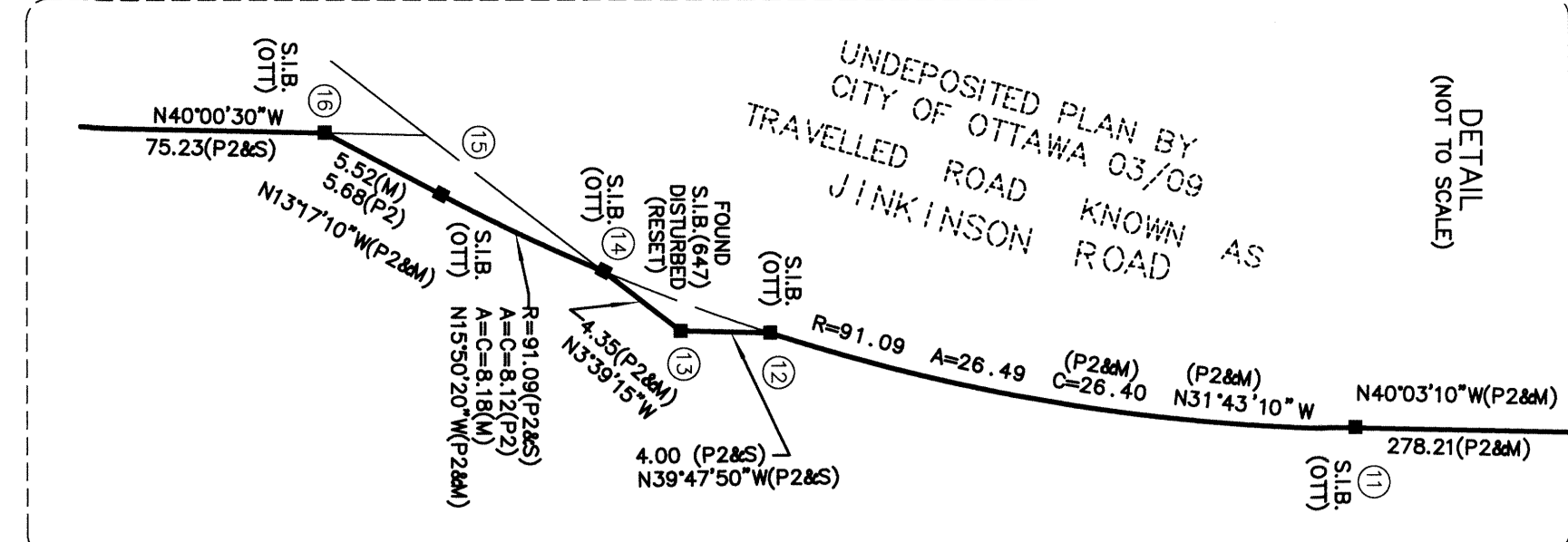

PLAN OF SURVEY OF
 PART OF LOTS 14, 15 AND 16 AND
 PART OF THE ROAD ALLOWANCE
 BETWEEN LOTS 15 AND 16 (CLOSED
 BY-LAW 2011-227, INST OC1254194)
 CONCESSION 11
 GEOGRAPHIC TOWNSHIP OF GOULBOURN
 CITY OF OTTAWA
 SCALE 1:3000

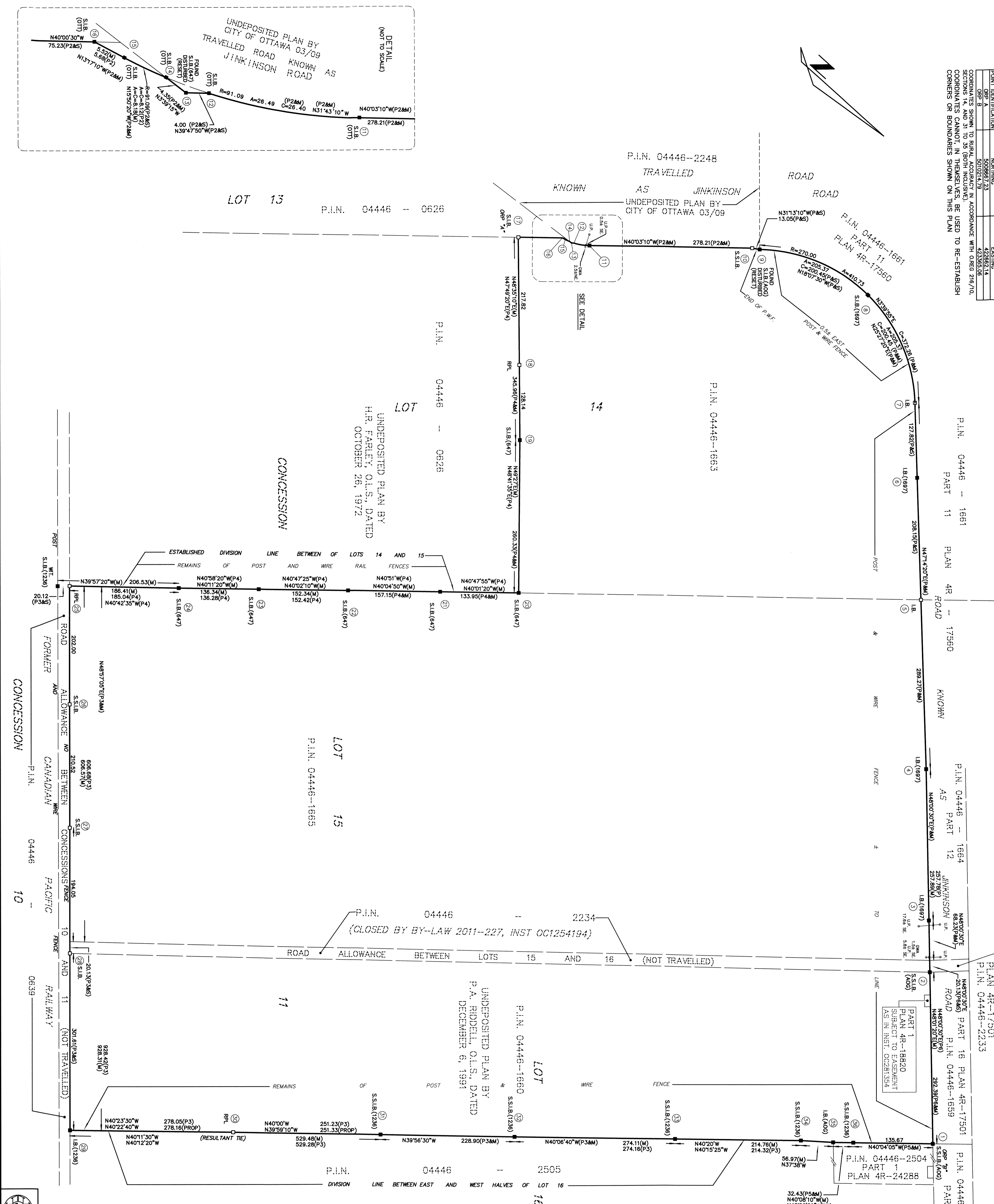
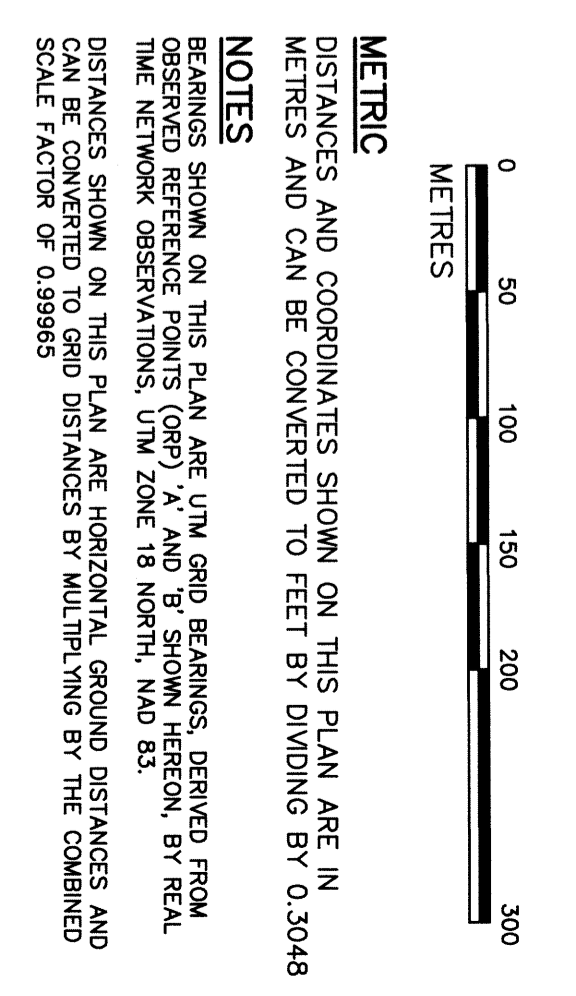

NOTES
 BEARINGS SHOWN ON THIS PLAN ARE UTM GRID BEARINGS, DERIVED FROM
 OBSERVED REFERENCE POINTS (ORP) A, AND B SHOWN HEREON, BY REAL
 TIME NETWORK OBSERVATIONS, UTM ZONE 18 NORTH, MAD 83.
 DISTANCES SHOWN ON THIS PLAN ARE HORIZONTAL GROUND DISTANCES AND
 CAN BE CONVERTED TO GRID DISTANCES BY MULTIPLYING BY THE COMBINED
 SCALE FACTOR OF 0.99995.
 S.I.B. DENOTES 0.025 SQ. 1/8 LONG, STANDARD IRON BAR.
 S.S.I.B. DENOTES 0.025 SQ. 0.8 LONG, SHORT STANDARD IRON BAR.
 I.B. DENOTES 0.016 SQ. 0.8 LONG, IRON BAR.
 R.P.L. DENOTES ROCK PILE MONUMENT PLANTED.
 K DENOTES SURVEY MONUMENT PLANTED.
 W.T. DENOTES WITNESS.
 A.O.G. DENOTES ANNS, O'SULLIVAN, VOLLEBERG LTD.
 647 DENOTES H.R. FARLEY, O.L.S.
 1236 DENOTES P.A. RIDDELL, O.L.S.
 1236 DENOTES PLAN 4R-17799.
 P3 DENOTES PLAN BY H.R. FARLEY, O.L.S., DATED DECEMBER 6, 1991.
 P4 DENOTES PLAN BY H.R. FARLEY, O.L.S., DATED OCTOBER 26, 1972.
 P5 DENOTES PLAN 4R-17591.
 M DENOTES MEASURED.
 S DENOTES SET.
 FOR BEARING COMPARISONS, A ROTATION OF 103°57' CLOCKWISE
 WAS APPLIED TO BEARINGS ON PLANS P. 12, P3, P5, P6.

CO-ORDINATES SHOWN ARE GRID, UTM ZONE 18 N, MAD 83.

TABLE OF CO-ORDINATES

REF. NO.	NORTHING	EASTING
1	501021.79	42385.06
2	501018.31	42317.78
3	500996.018	423082.13
4	500978.787	422890.55
5	500959.135	422678.24
6	500945.008	422525.48
7	500935.333	422431.67
8	500918.240	422345.54
9	500899.199	422267.88
10	500890.833	422144.84
11	500879.999	422093.61
12	500874.51	422070.47
13	500874.42	422010.04
14	5008738.06	422010.32
15	5008730.20	422012.92
16	5008724.83	422013.80
17	5008667.23	422025.44
18	500881.26	422021.50
19	500885.99	422021.50
20	500905.14	422025.34
21	500894.37	422025.34
22	500894.37	423306.49
23	5008725.78	423404.45
24	5008621.86	423492.40
25	5008478.81	423764.35
26	5008611.41	423923.08
27	5008749.80	423923.08
28	5008980.19	424084.56
29	5008980.19	424311.95
30	5009299.99	424311.95
31	5009492.49	423970.38
32	5009667.89	423833.49
33	5009877.46	423646.97
34	5010044.11	423308.02
35	5010088.21	423273.25
36	5010103.99	423492.38

REVISION DATE: BEARINGS CONVERTED TO UTM 18
 NOVEMBER 2022 UTM CO-ORDINATE TABLE ADDED

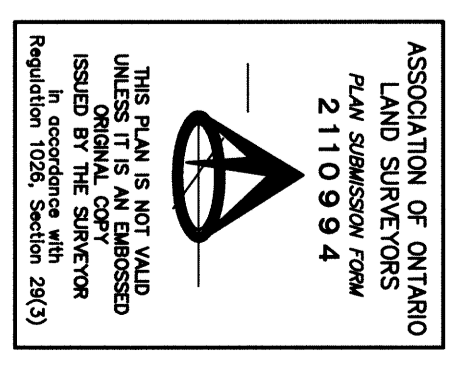

ASSOCIATION OF ONTARIO
 LAND SURVEYORS
 P.O. BOX 200
 2110 9th St
 REGISTRATION NO. 2819

SURVEYOR'S CERTIFICATE
 I CERTIFY THAT:
 (1) THIS SURVEY AND PLAN ARE CORRECT AND IN ACCORDANCE WITH THE
 SURVEY ACT AND THE REGULATIONS MADE UNDER THEREOF AND THE
 REGULATIONS MADE UNDER THEREOF.
 (2) THE SURVEY WAS COMPLETED ON THE 27th DAY OF NOVEMBER, 2019.
 DATE: DECEMBER 4, 2019
 H.A.KEN SHIPMAN SURVEYING LTD.
 P.O. BOX 53, NORTH GOWER, ONT. K0A 2T0
 REG. NO.: QLB-514
 FILE NO.: 19-12012 B