

PART	DESCRIPTION	PIN	SCHEDULE	NAME OF MOST RECENT TRANSFEREE	AREA	REMARKS
1	PART OF LOT 5 SOUTH SOMERSET STREET BLOCK B REGISTERED PLAN NO. 73	PART OF P.I.N. 04107-0039		HER MAJESTY THE QUEEN IN THE RIGHT OF CANADA	84.5 m ²	

PLAN 4R-13627
RECEIVED AND DEPOSITED
March 18, 1998

At District Office
LAND REGISTRAR FOR THE
LAND TITLES DIVISION OF
OTTAWA-CARLETON No. 4

I REQUIRE THIS PLAN
TO BE DEPOSITED UNDER
THE LAND TITLES ACT.

MARCH 16, 1998

W.A. Harper
W.A. HARPER, O.L.S.
ON BEHALF OF
THE REGIONAL MUNICIPALITY
OF OTTAWA-CARLETON

PLAN OF SURVEY OF
PART OF LOT 5
SOUTH SOMERSET STREET
BLOCK B
REGISTERED PLAN NO. 73
CITY OF OTTAWA
REGIONAL MUNICIPALITY OF OTTAWA-CARLETON

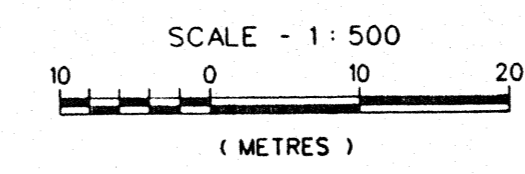

SURVEYED BY STEPHEN A. TISCHART, O.L.S.

NOTES AND LEGEND

BEARINGS SHOWN HEREON ARE GRID BEARINGS AND ARE DERIVED FROM THE COMPUTED BEARING OF N 41°27'20"E BETWEEN I.S.C.M. NO.3-1612 (NORTHING : 5 029 941.594 , EASTING : 365 662.419) AND I.S.C.M. NO.1606 (NORTHING : 5 030 615.360 , EASTING : 366 257.560) AND ARE REFERRED TO THE CENTRAL MERIDIAN OF ZONE 9 OF THE ONTARIO CO-ORDINATE SYSTEM LONGITUDE 76° 30' WEST.

(SU) DENOTES SOURCE UNKNOWN.
● DENOTES SURVEY MONUMENT FOUND.
○ DENOTES SURVEY MONUMENT PLANTED.
S.I.B. DENOTES STANDARD IRON BAR.
C.C. DENOTES CUT CROSS.
CP DENOTES CONCRETE PIN.
857 DENOTES FARRHALL AND MOFFATT LTD., ONTARIO LAND SURVEYORS.
ACC. DENOTES ACCEPTED.
RMOC DENOTES REGIONAL MUNICIPALITY OF OTTAWA-CARLETON.
P1 DENOTES PLAN 5R-4993.
P2 DENOTES PLAN BY W.J. WEBSTER DATED AUGUST 9, 1985.

METRIC
DISTANCES SHOWN ON
THIS PLAN ARE IN METRES
AND CAN BE CONVERTED TO
FEET BY DIVIDING BY 0.3048

SURVEYOR'S CERTIFICATE

I CERTIFY THAT :
1. THIS SURVEY AND PLAN ARE CORRECT AND IN ACCORDANCE WITH THE SURVEYS ACT, THE SURVEYORS ACT AND THE LAND TITLES ACT AND THE REGULATIONS MADE UNDER THEM.
2. THE SURVEY WAS COMPLETED ON 10TH DAY OF MARCH 1998.

March 13, 1998
DATE
Stephen A. Tischart
STEPHEN A. TISCHART
ONTARIO LAND SURVEYOR

BLOCK 115
REGISTERED PLAN 13

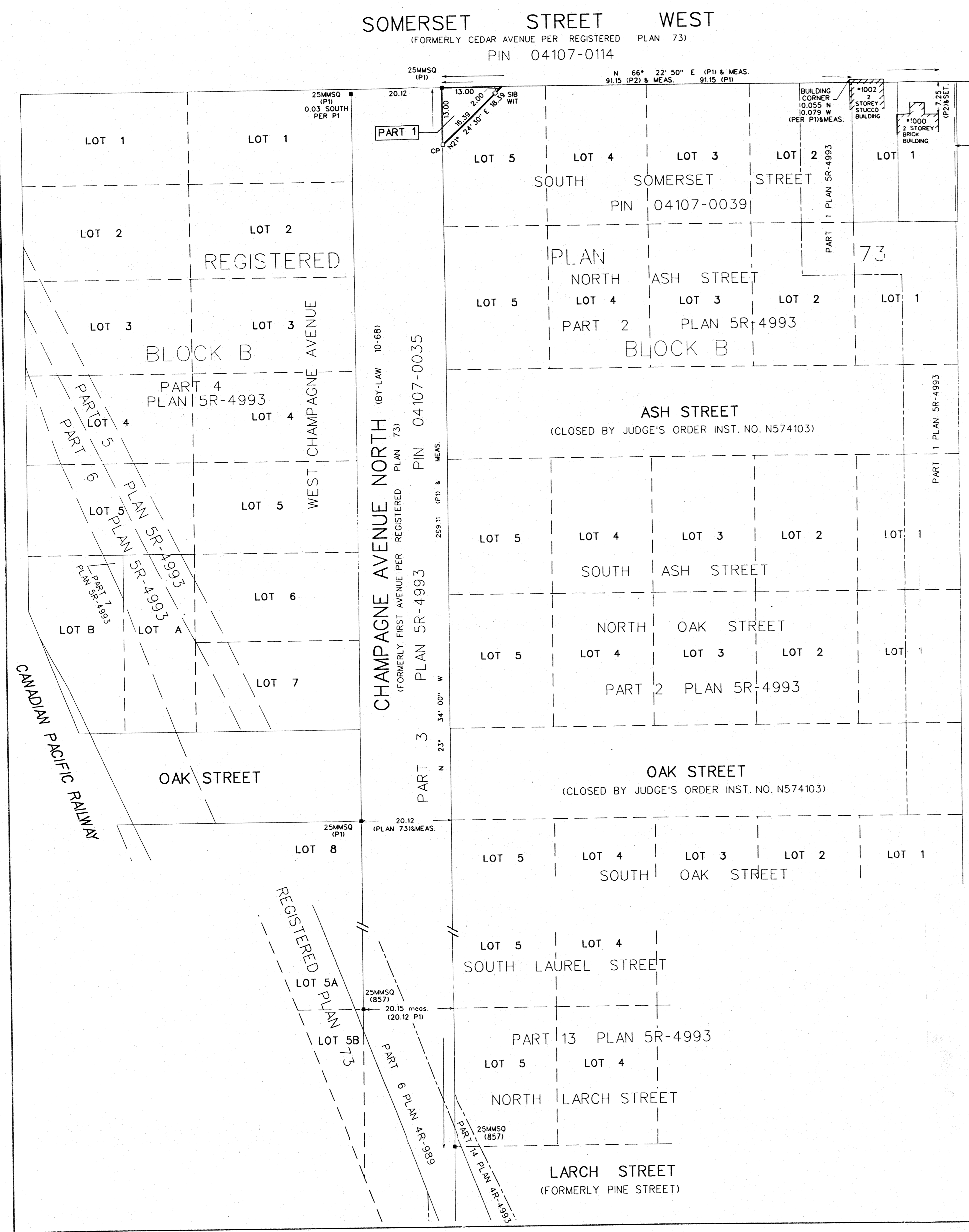

THE REGIONAL MUNICIPALITY OF OTTAWA - CARLETON PLANNING AND DEVELOPMENT APPROVALS DEPARTMENT SURVEYS AND MAPPING BRANCH	
FIELD WORK BY : R. ISAACS	FILE NO. 1284
CALC'D BY : M.P. GALLAGHER	TOPOSO NO. 3627
C.A.D. BY : M.P. GALLAGHER	MS NO. 3627C00N
CHECKED BY : S7	DRAWING NO. 9759
PROJECT : WATERMAIN EASEMENT	
PEN TABLE : PLANS.PEN	