

NOTES GÉNÉRALES / General Notes

- Ces documents d'architecture sont la propriété exclusive de NEUF architect(e)s et ne peuvent être utilisés, reproduits ou copiés sans autorisation écrite au préalable. / These architectural documents are the exclusive property of NEUF architect(e)s and cannot be used, copied or reproduced without written pre-authorization.
- Les dimensions apparentes sur les documents doivent être vérifiées par l'entrepreneur avant le début des travaux. / All dimensions shown on the documents must be verified by the contractor before starting the work.
- Veuillez aviser l'architecte de toute dimension erreur ou divergence entre ces documents et ceux des autres professionnels. / The architect must be notified of all errors, omissions and discrepancies between these documents and those of other professionals.
- Les dimensions sur ces documents doivent être lues et non mesurées. / The dimensions on these documents must be read and not measured.

ARCHITECTURE DE PAYSAGE / Landscape architect
James B. Lennox & Associates
 361, Melton Avenue South, Ottawa ON K1Y 1A6
 T 613 722 5169 / jba.ca

CIVIL CIVIL
Novatech Eng. Consultants Ltd.
 245, Michael Coopers Drive, Suite 201, Ottawa ON K2M 1P5
 T 613 234 9643 / novatech-eng.com

ARCHITECTES / Architects
NEUF architect(e)s SENCR
 633, 3^{ème} Étage, Boulevard D. 328, Ste-Émille, Québec QC H3B 1S8
 T 514 847 1117 / NEUFarchitectes.com

SCEAU / Seal



CLIENT / Client
101 WURTEMBERG

EMPLACEMENT / Location
 OTTAWA, ON
 NO PROJET / No. 11159

NO / REVISION / DATE (aa.mm.jj)
 1 / SITE PLAN APPLICATION / 2016.02.17

DESSINÉ PAR / Drawn by
 CW
 DATE (aaaa.mm.jj)
 2015.11.10
 TITRE DU DESSIN / Drawing Title
SITE PLAN

VÉRIFIÉ PAR / Checked by
 ALQ
 ÉCHELLE / Scale
 1:100

REVISION / Revision / NO. DESSIN / Drawing Number
1 / A100

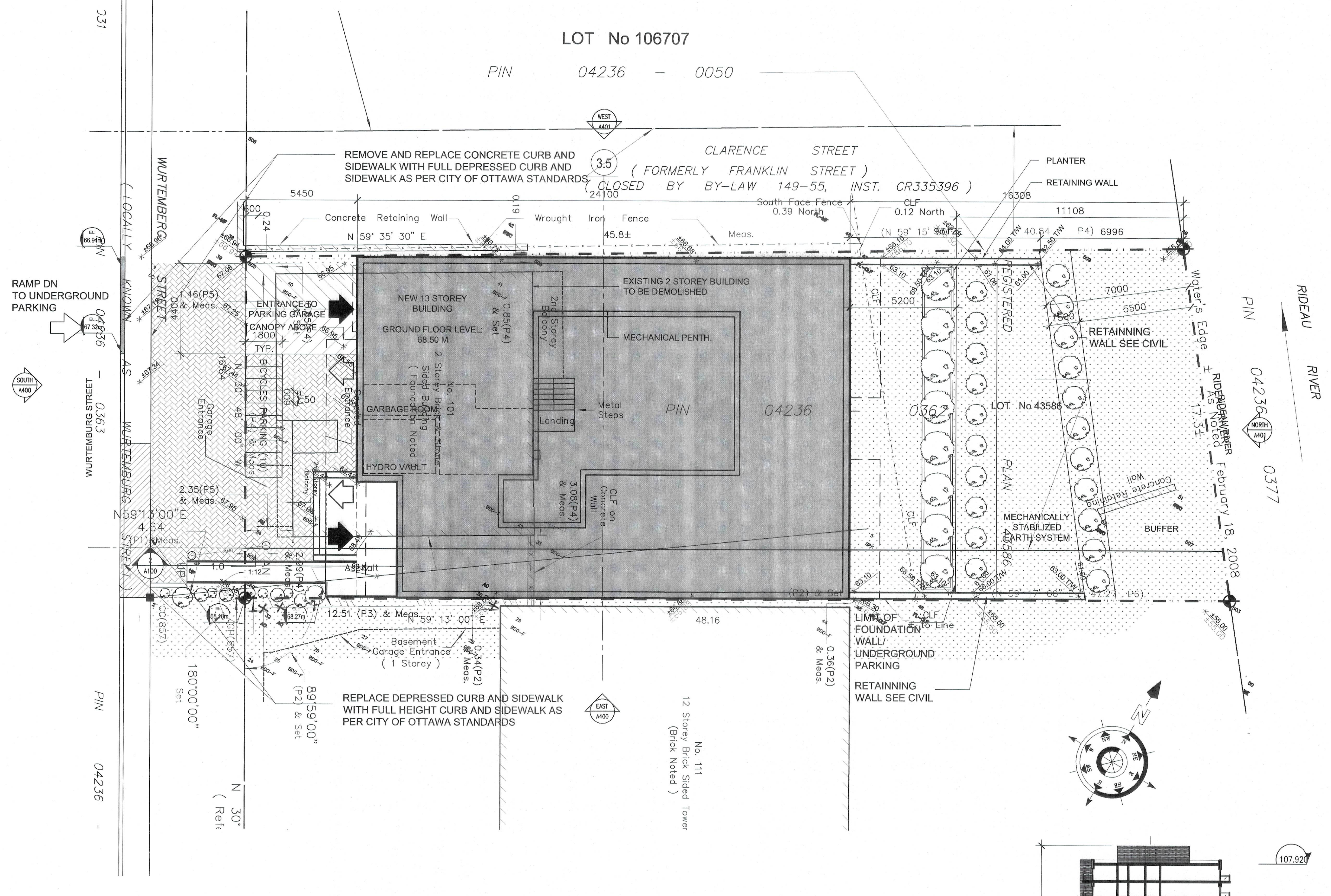

- Notes & Legend
- Denotes Existing
 - Denotes Existing
 - SIB Denotes Existing
 - SSIB Denotes Existing
 - IB Denotes Existing
 - Wit. Denotes Existing
 - (P1) Denotes Existing
 - _{TL} Denotes Existing
 - _B Denotes Existing
 - _L Denotes Existing

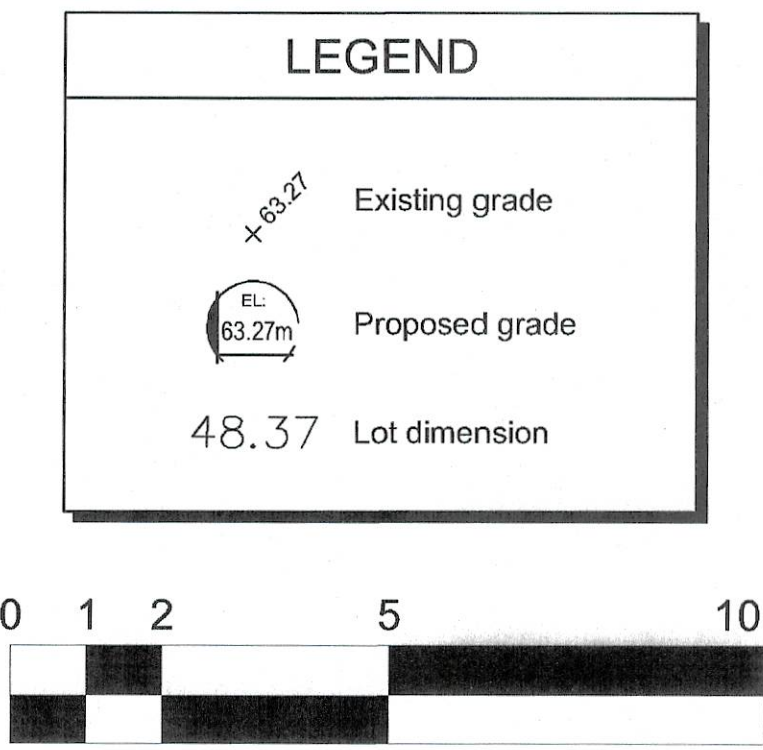

AREA OF SITE:
 GROSS FLOOR AREA PROPOSED : ±793.85 sq. m.
 PRIVATE AMENITY AREA (G.F.A.) : ±3553.3 sq.m.
 COMMUNAL AMENITY AREA (G.F.A.) : ±346.8 sq.m.
 SITE COVERAGE : ±201.4 sq.m.
 PARKING STALLS : ±50.4 %
 BICYCLE STALLS : 23 INTERIOR + 10 EXTERIOR
 NUMBER OF FLOORS & BUILD. HEIGHT : 13 FLOORS + MECH. (± 43.400m)
 DWELLING UNITS : 36

- For existing site conditions, see survey plan by Annis, O'Sullivan, Vdolebek Ltd. submitted separately..
- For relocated traffic lights, manholes & fire hydrants see civil engineering plan by Novatech Engineering Consultants, submitted separately.
- For proposed vegetation and landscape information, see landscape architecture plan by James B. Lennox & Ass. submitted separately.

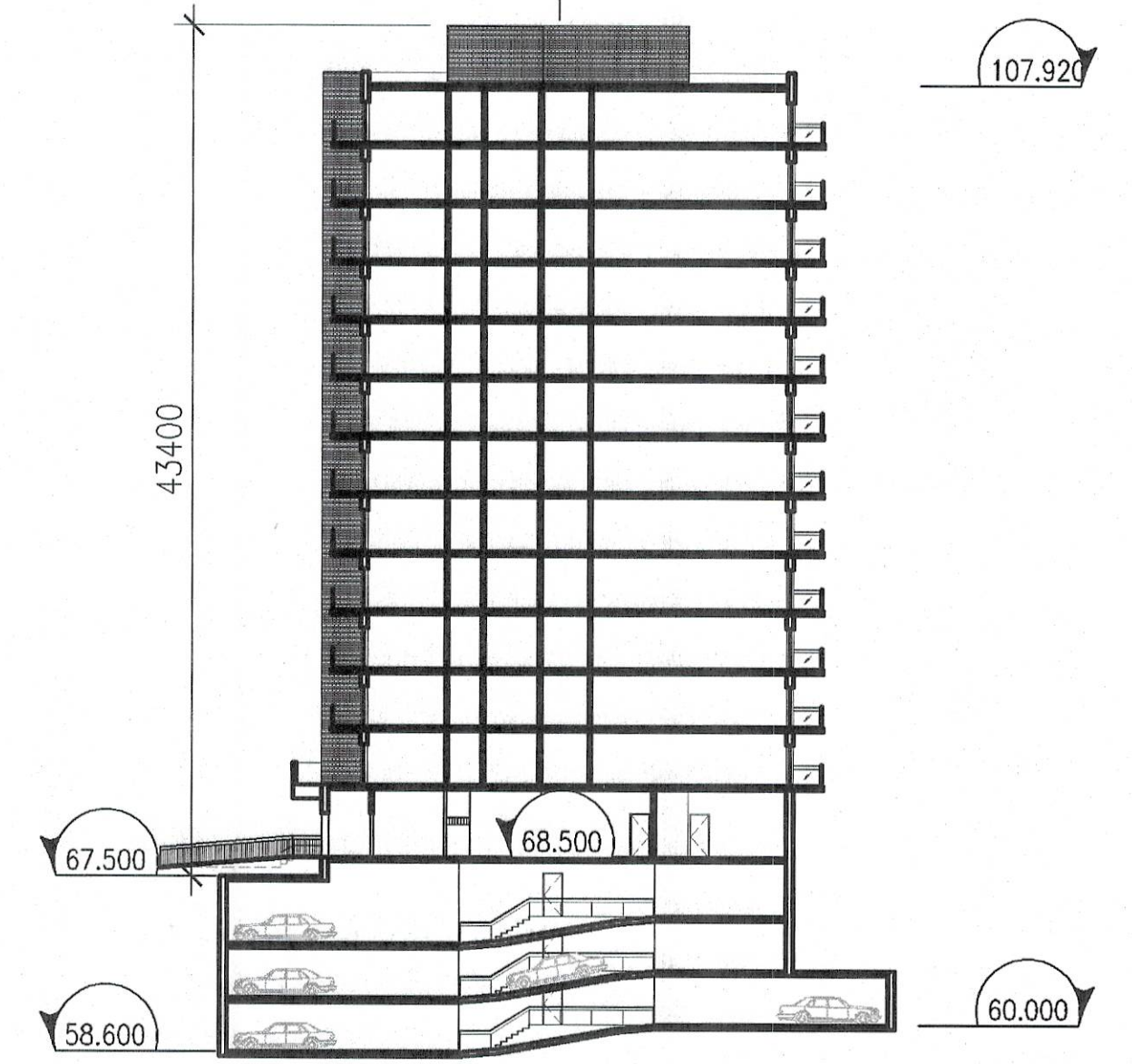

I:\P_1110001159\CAD\1159_A100_Site Plan.dwg