

Notes générales / General notes :

1. Ces documents d'architecture sont la propriété exclusive de DCYSA Architecture + Design et ne peuvent être utilisés, reproduits ou copiés sans autorisation écrite préalable.
2. Les dimensions apparaissant sur ces documents doivent être vérifiées par l'entrepreneur avant le début des travaux.
3. Veuillez aviser l'architecte de toute dimension erronée et/ou divergences entre ces documents et ceux des autres professionnels.
4. Les dimensions sur ces documents doivent être lues et non mesurées.

1. These architectural documents are the exclusive property of DCYSA Architecture + Design and cannot be used, copied or reproduced without written pre-authorization.

2. All dimensions which appear on the documents must be verified by the contractor before to start the work.
3. The architect must be notified of all errors, omissions and discrepancies between these documents and those of the others professionals.
4. The dimensions on these documents must be read and not measured.

Civil Engineers
NOVATECH
 240 Michael Cowpland dr.
 Ottawa, Ontario K2M 1P6
 Telephone: (613)254-8943
 Télécopieur: (613)254-5987
 www.novatech-eng.com

Structure / Structural
Nom de l'entreprise
 RUE
 VILLE
 Téléphone
 Télécopieur
 Adresse internet

| NO | DATE | REVISION |
|----|------------|------------------------------|
| 01 | 03.28.2011 | Issue for site plan approval |

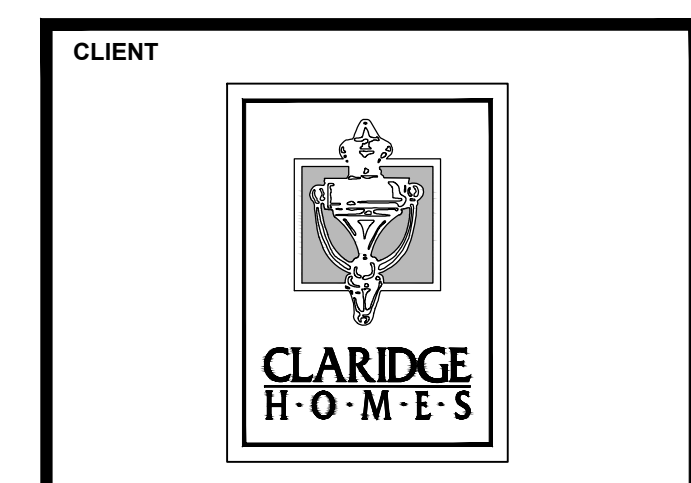

ARCHITECTE / ARCHITECT
ARCHITECTURE & DESIGN
DCYSA
 Catherine Courteau, Stephen St-Jean, & Assoc.
 ARCHITECTS / SCALP / ARCHITECTES
 2000, Av. McGill College, Suite 600, Montreal, QC, H3A 3H4
 (514) 847-1117
 www.dcy-sa.ca

PROJET / PROJECT
 101 Wurtemburg
 Ottawa

NO PROJET / PROJECT NUMBER
6511

TITRE DU DESSIN / DRAWING TITLE
SITE PLAN APPLICATION

| | |
|---------------------------------------|---------------------------------------|
| DATE 21.02.2011 | DESSINÉ PAR / DRAWN BY TDZ |
| ECHELLE / SCALE 1:100 | VÉRIFIÉ PAR / CHECKED BY HY |
| NO DESSIN / DWG NUMBER A100 | REVISION 01 |

Notes & Legend

- Denotes Existing
- Denotes Existing
- SIB Denotes Existing
- SSIB Denotes Existing
- IB Denotes Existing
- Wit. Denotes Existing
- (P1) Denotes Existing
- _{TL} Denotes Existing
- _{TL} Denotes Existing
- _L Denotes Existing

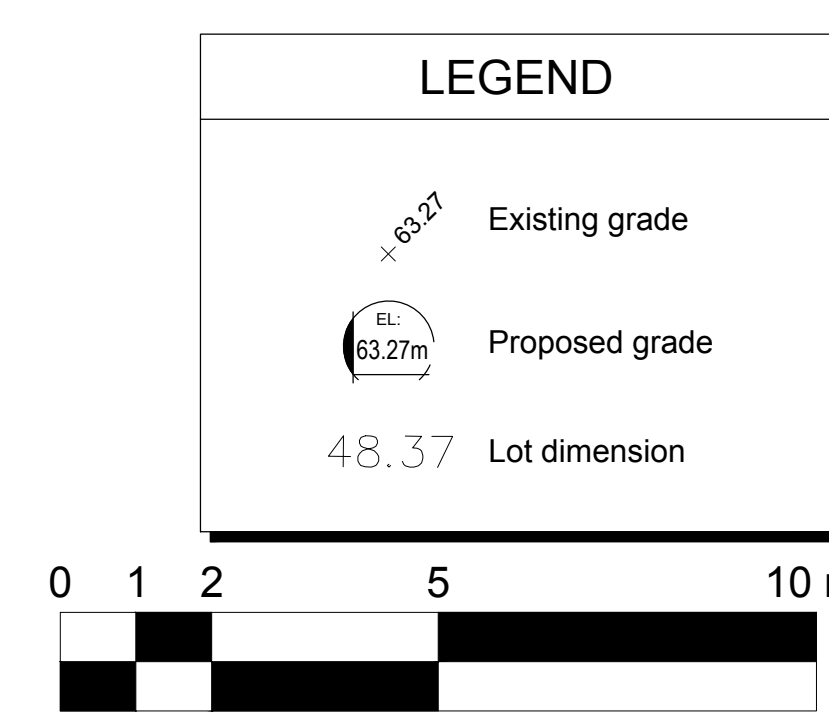

AREA OF SITE: 793.85 sq.m. TOTAL

FLOOR SPACE INDEX (F.S.I.): - sq.m.

GROSS FLOOR AREA ALLOWABLE: +/- 7128.0 sq.m. TOTAL

GROSS FLOOR AREA PROPOSED: 485.30 sq.m.

GROUND FLOOR / G.F.A.: 195.7sq.m.

AMENITIES COMMON & COMMUNAL: 61.13%

SITE COVERAGE: 54 spaces

PARKING STALLS: 54 spaces

BICYCLE STALLS: 18 FLOORS

NUMBER OF FLOORS & BUILDING HEIGHT: 18 FLOORS

- For existing site conditions, see survey plan by Annis, O'Sullivan, Vollebakk Ltd. submitted separately.
- For relocated traffic lights, manholes & fire hydrants see civil engineering plan by Novatech Engineering Consultants, submitted separately.
- For proposed vegetation and landscape information, see landscape architecture plan by James B. Lennox & Ass. submitted separately.

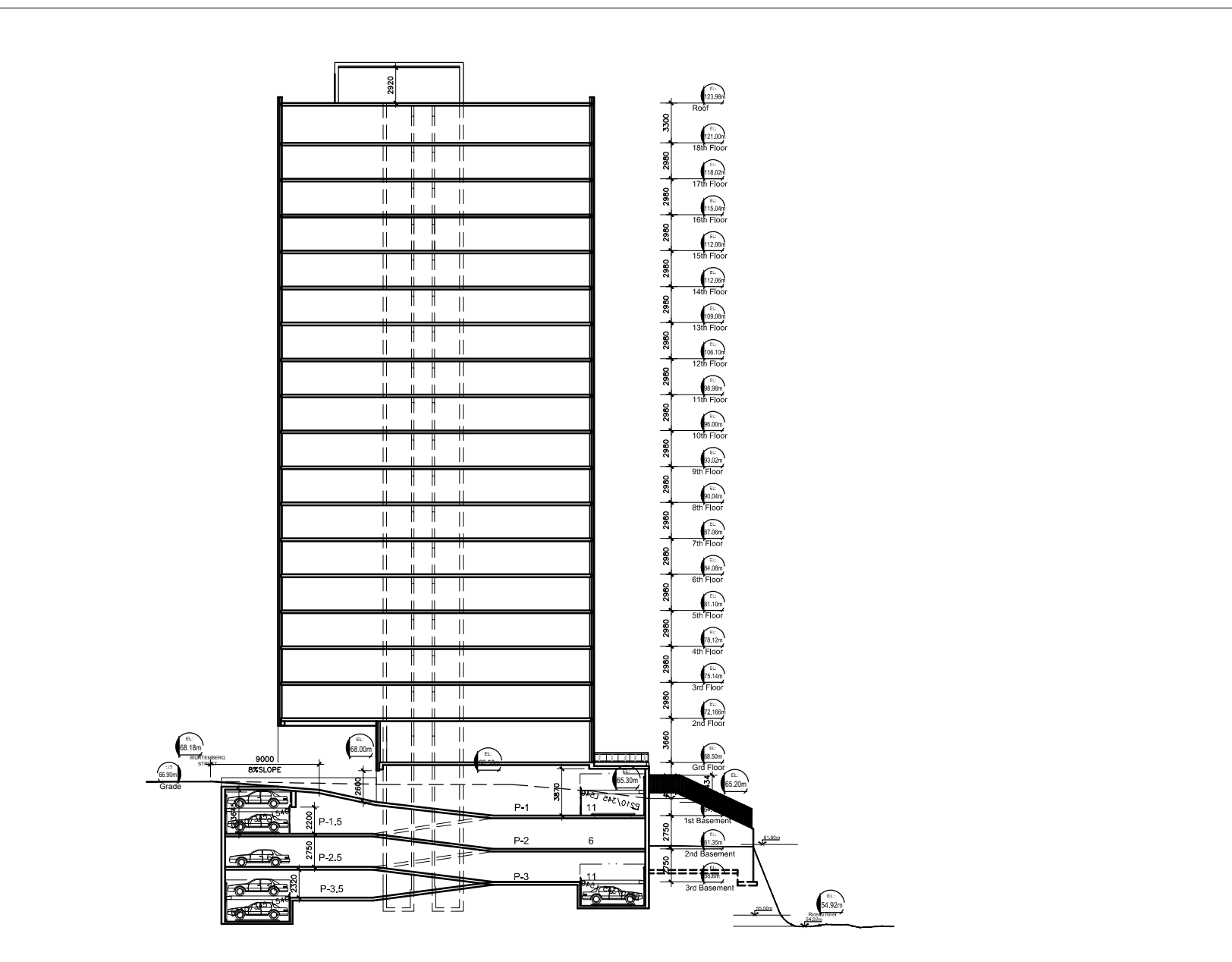

I:\P_65006511\CAD\6511-1-100- Site Plan Application.dwg