

PLANT LIST:

SYM	BOTANICAL NAME	COMMON NAME	QTY	GRADE	COMMENTS
	DECIDUOUS TREES				
ARA	ACRE RUBRUM 'AUTUMN FIRE'	AUTUMN FIRE MAPLE	8	80mm CAL.	B.B/W.B.
GBP	GINGKO BILOBA 'PRINCETON SENTRY'	PRINCETON SENTRY GINGKO	4	80mm CAL.	B.B/W.B.
MA	MALUS 'ADIRONDACK'	ADIRONDACK CRABAPPLE	3	50mm CAL.	B.B/W.B.
	CONIFEROUS TREES				
TOS	THUJA OCCIDENTALIS 'SMARAGD'	EMERALD CEDAR	45	150cm HT.	B.B/W.B.
	DECIDUOUS SHRUBS				
POC	PHYSCARPUS OPULIFOLIA 'COPPERTINA'	COPPERTINA NINEBARK	8	80cm HT.	#7 CONTAINER
	CONIFEROUS SHRUBS				
JSM	JUNPERUS SABINA 'MINT JULEP'	MINT JULEP JUNIPER	70	80cm SPR.	#7 CONTAINER - 1m O.C. SPACING
	GRASSES				
DCB	DESCHAMPSIA CESPITOSA 'BRONZESCHLEIER'	BRONZE HAIR TUFTED HAIR GRASS	51	#2 CONTAINER	60cm O.C. SPACING

NOTES:

- FOR EXISTING TREES - SEE TREE CONSERVATION DRAWING - ARB1
- FOR GRADING AND SERVICING, REFER TO CIVIL
- PLAY STRUCTURE TO BE SELECTED FOR AGE GROUP AS IDENTIFIED BY THE CITY OF OTTAWA. SELECTION OF MODEL CONTINGENT ON THE ACCOMMODATION OF FALL ZONES FOR PREFERRED MODELS.
- ENGINEERED WOOD FIBRE MULCH TO BE INSTALLED IN CONJUNCTION WITH PLAY STRUCTURE, TO THE REQUIRED DEPTH FOR SAFETY. ALL PLAY ELEMENTS TO CONFORM TO THE CITY OF OTTAWA PARKS AND PATHWAYS DEVELOPMENT MANUAL, AND TO MANUFACTURER'S SPECIFICATIONS.
- BRAND OF STRUCTURAL SOIL CELLS TO BE DETERMINED.

LEGEND

- PROPOSED BUILDING
- PROPOSED CONCRETE PAVEMENT
- UNIT PAVERS TO MATCH WELLINGTON VILLAGE STREETSCAPE
- UNIT PAVERS
- PRECAST CONCRETE STACKED RETAINING WALL
- TURF (SOD)
- ENGINEERED WOOD FIBRE PLAYGROUND SURFACING
- STRUCTURAL SOIL CELLS WITH UNIT PAVER COVER
- PROPOSED TREES
- PROPOSED BIKE RACK
- PROPOSED SITE FURNITURE - PATIO TABLES
- PROPOSED SITE FURNITURE - BENCHES
- PROPOSED SITE FURNITURE - WASTE RECEPTACLE
- PROPOSED SITE FURNITURE - POST & RING BIKE RACK TO MATCH WELLINGTON VILLAGE STREETSCAPE

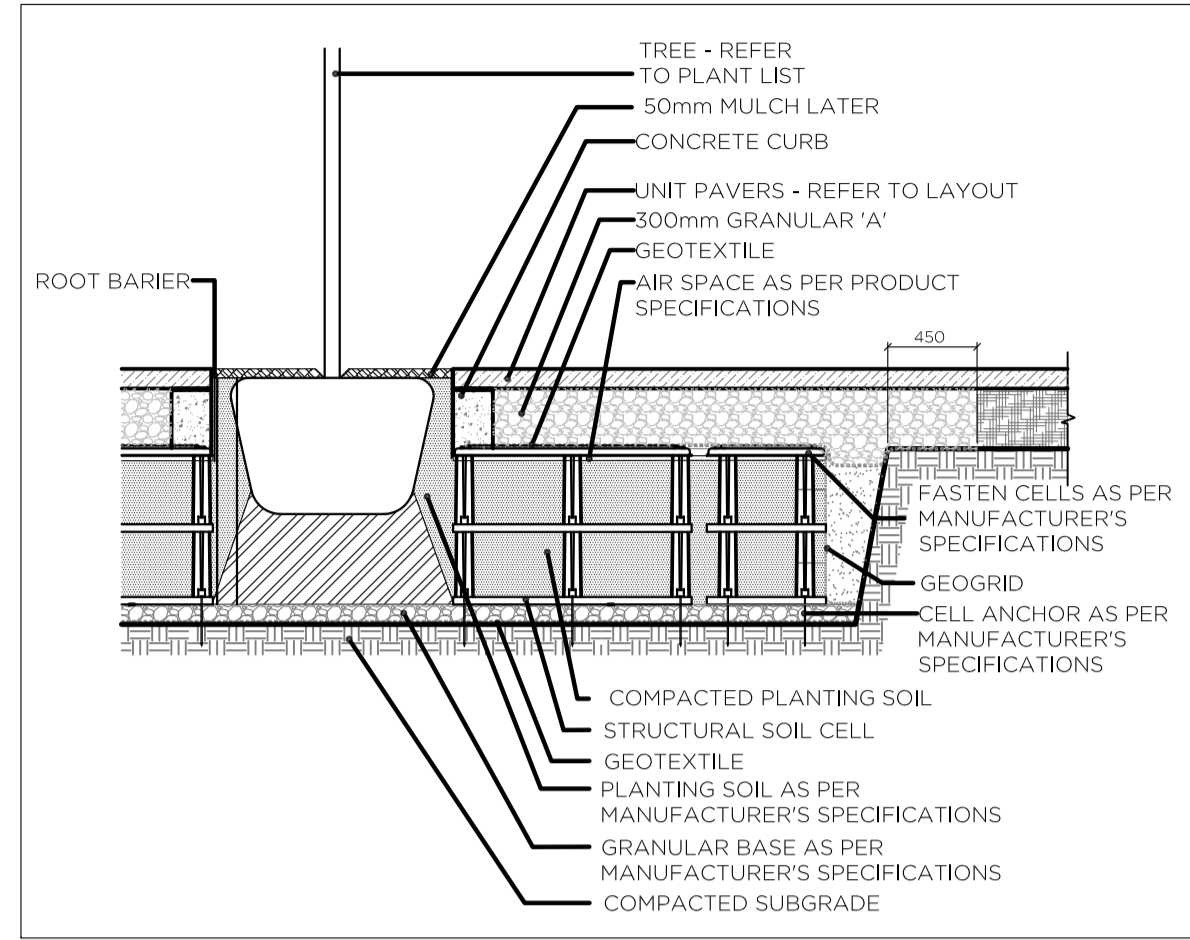

1 PLANTING IN STRUCTURAL SOIL CELLS N.T.S. L-01

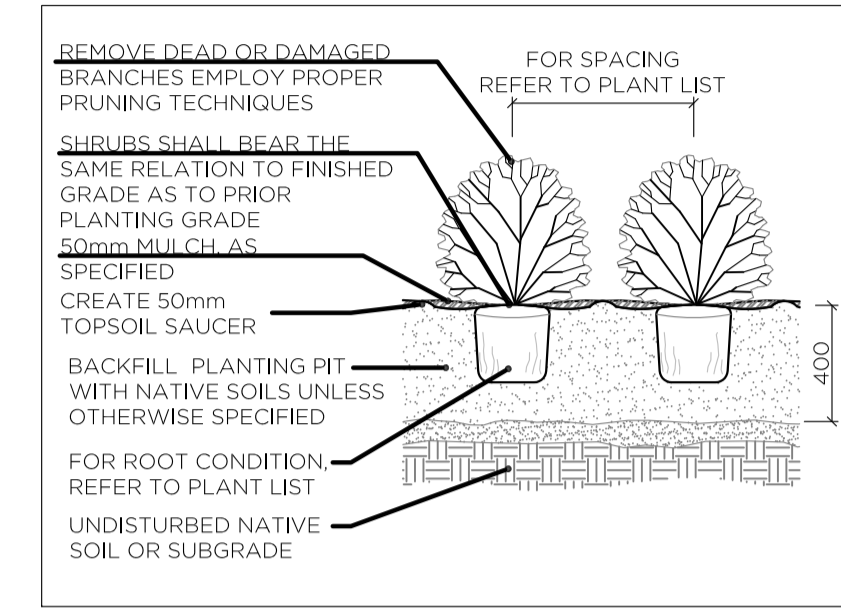

2 SHRUB PLANTING N.T.S. L-01

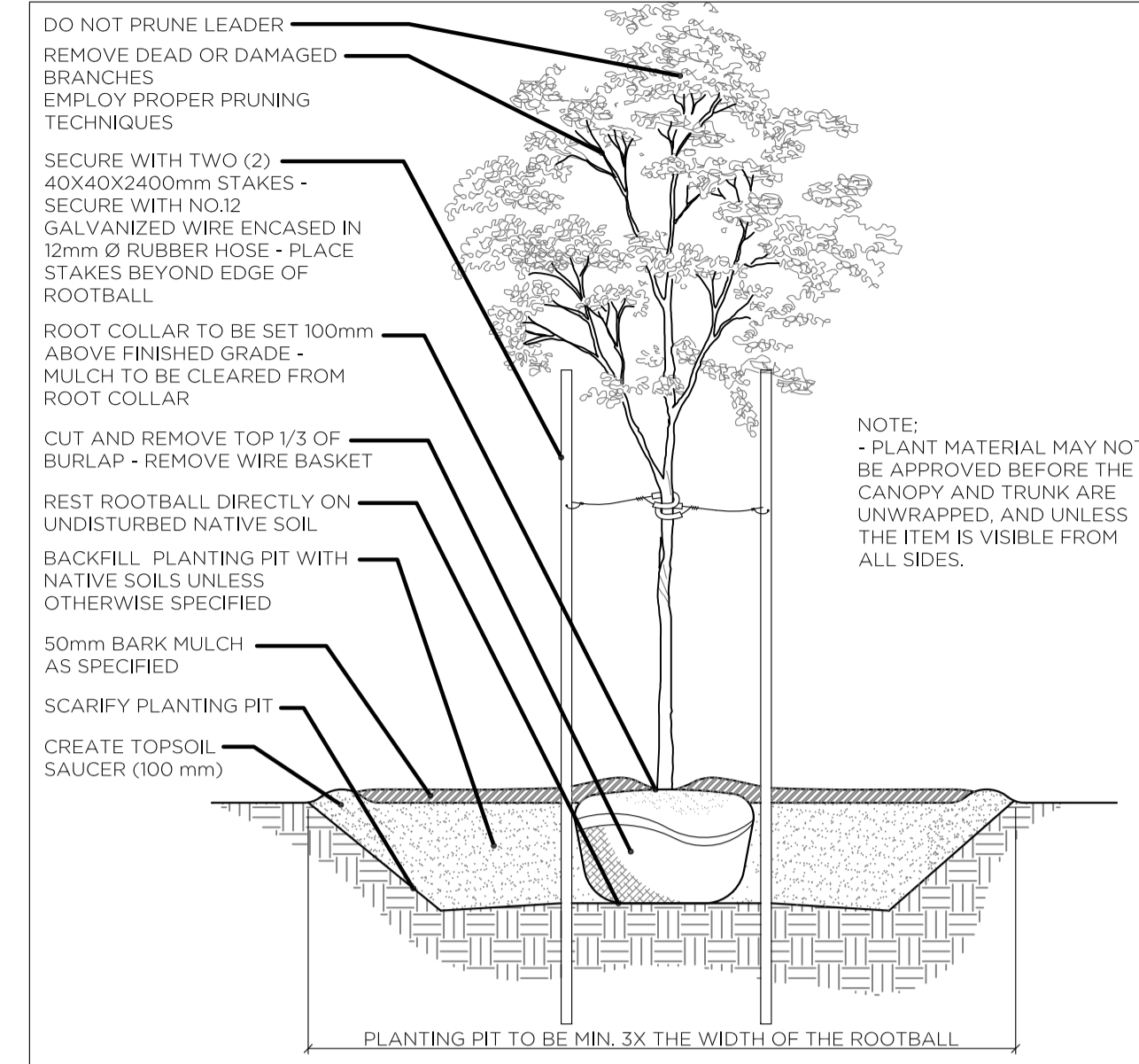

3 TREE PLANTING N.T.S. L-01

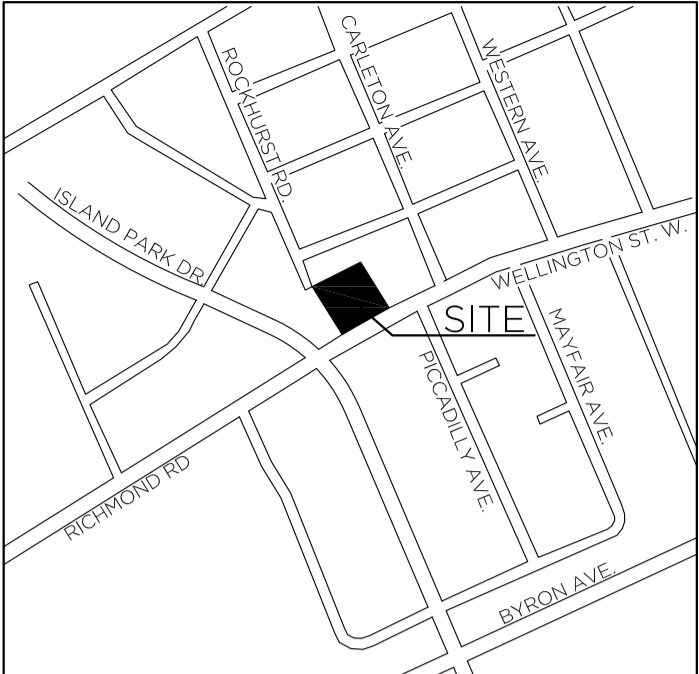

KEY MAP N.T.S.

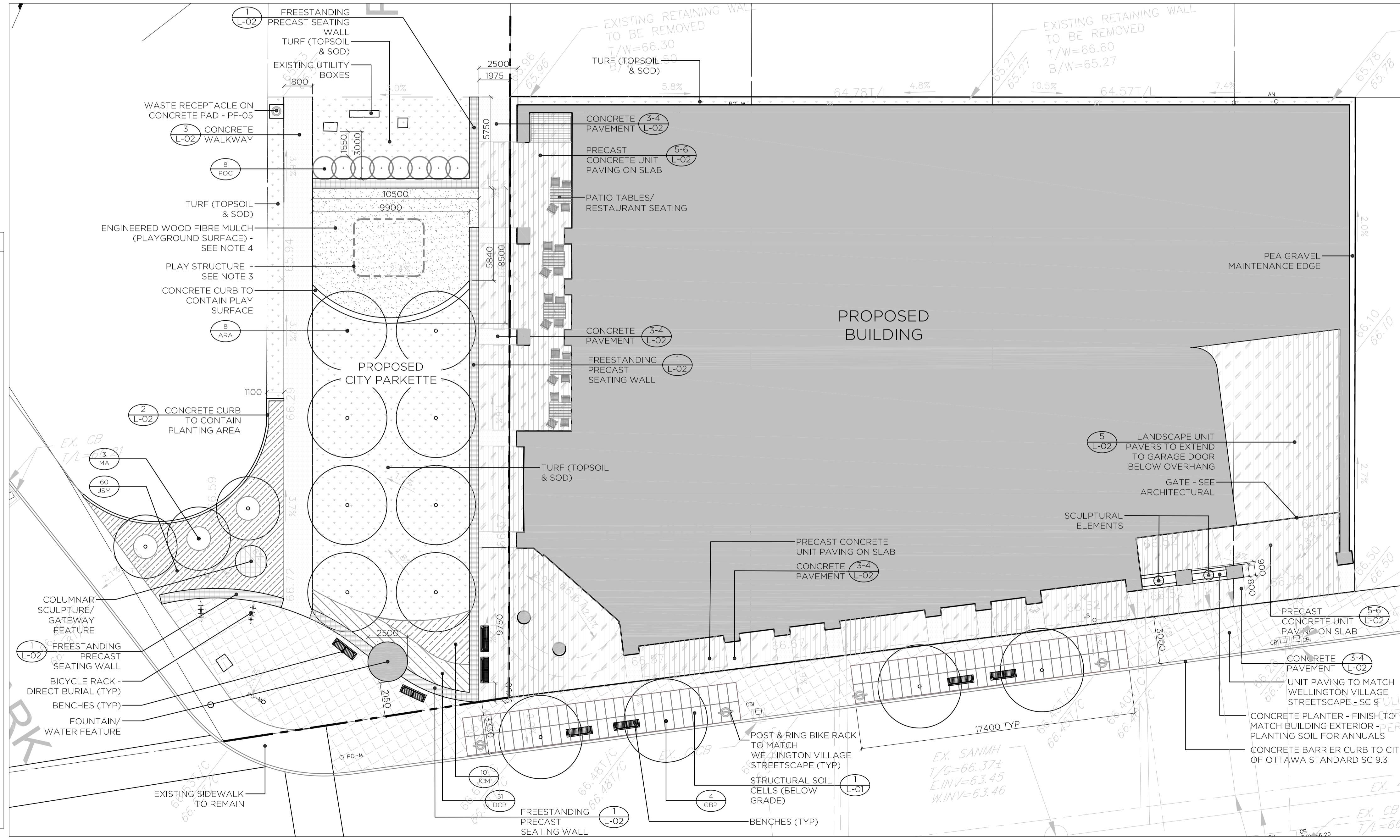

1	SUBMITTED FOR SPA	2013-11-04
---	-------------------	------------

NO.	ISSUE & REVISIONS	DATE
1	The General Contractor shall verify all conditions in the field and report any discrepancies to the Landscape Architect prior to construction.	
2	Any areas outside the limit of work damaged by the General Contractor shall be restored by the General Contractor to the satisfaction of the contract administrator at no additional cost to the Owner.	
3	All underground utilities to be located by the General Contractor prior to the commencement of any work.	
4	This drawing is a portion of a complete project and shall be read in conjunction with all other drawings, specifications and tender documents related to the project, regardless of origin.	
5	All measurements in millimeters unless otherwise noted.	
6	Do not scale drawing.	

SEAL

PROJECT NORTH

FOTENN

PROJECT
1445 & 1451
WELLINGTON STREET
 OTTAWA, ONTARIO

DRAWING
LANDSCAPE PLAN

SCALE: 1:150	DRAWING NO. L-01
DRAWN: LM	CHECKED: LM
DATE: 2013-10-18	REVISION NO.

