



# Phase One Environmental Site Assessment

116 and 118 York Street  
Ottawa, Ontario

Prepared for:

## Bayview Hospitality Inc.

108 Chestnut Street  
Toronto, ON M5G 1R3

Attn: Mr. Alnoor Gulamani

November 22, 2017

Pinchin File: 213881



**Issued To:** Bayview Hospitality Inc.  
**Contact:** Mr. Alnoor Gulamani  
**Issued On:** November 22, 2017  
**Pinchin File:** 213881  
**Issuing Office:** 1 Hines Road, Suite 200,  
Kanata, ON K2K 3C7  
**Primary Pinchin Contact:** Christine Wilson, B.A.  
Senior Project Manager  
1-613-592-3387 Ext. 1827  
[cwilson@pinchin.com](mailto:cwilson@pinchin.com)

---

Author: Kurt Frommann, B.A., EMAPG  
Project Manager  
1-613-592-3387 Ext. 1820  
[kfrommann@pinchin.com](mailto:kfrommann@pinchin.com)

Reviewer: Scott Mather, P.Eng., QP<sub>ESA</sub>  
Director, Eastern Ontario  
1-613-592-3387 Ext. 1802  
[smather@pinchin.com](mailto:smather@pinchin.com)

Reviewer: Larry Backman, B.Sc.S.  
Executive Vice President, National Accounts  
1-613-592-3387 Ext. 1801  
[lbackman@pinchin.com](mailto:lbackman@pinchin.com)



## TABLE OF CONTENTS

1.0	EXECUTIVE SUMMARY .....	1
2.0	INTRODUCTION.....	5
2.1	Phase One Property Information .....	5
3.0	SCOPE OF INVESTIGATION.....	7
4.0	RECORDS REVIEW .....	7
4.1	General .....	7
4.1.1	Phase One Study Area Determination .....	8
4.1.2	First Developed Use Determination .....	8
4.1.3	Fire Insurance Plans .....	8
4.1.4	Environmental Reports .....	10
4.1.4.1	Previous Environmental Report Summary .....	11
4.2	Environmental Source Information .....	11
4.2.1	Environmental Database Search – EcoLog ERIS .....	11
4.2.1.1	National Pollutant Release Inventory .....	11
4.2.1.2	Ontario Inventory of PCB Storage Sites .....	11
4.2.1.3	National PCB Inventory .....	12
4.2.1.4	Certificates of Approval.....	12
4.2.1.5	Environmental Compliance Approvals, Permits To Take Water and Certificates of Property Use .....	13
4.2.1.6	Inventory of Coal Gasification Plants.....	13
4.2.1.7	Environmental Incidents, Orders, Offences and Spills .....	14
4.2.1.8	Waste Management Records .....	15
4.2.1.9	Fuel Storage Tanks .....	16
4.2.1.10	Notices and Instruments .....	17
4.2.1.11	Areas of Natural Significance .....	18
4.2.1.12	Landfill Information .....	18
4.2.1.13	Other EcoLog ERIS Databases .....	19
4.2.2	Ministry of the Environment and Climate Change Freedom of Information Search.....	19
4.2.3	Technical Standards and Safety Authority Search .....	19
4.2.4	Property Underwriters’ Reports and Plans .....	20
4.2.5	City Directories.....	20
4.3	Physical Setting Sources .....	21
4.3.1	Aerial Photographs .....	21
4.3.2	Topography, Hydrology and Geology .....	23
4.3.3	Fill Materials .....	24
4.3.4	Water Bodies and Areas of Natural Significance .....	24
4.3.5	Well Records.....	25
4.4	Site Operating Records .....	26
5.0	INTERVIEWS.....	27
6.0	SITE RECONNAISSANCE .....	27
6.1	General Requirements .....	27
6.2	Specific Observations at Phase One Property .....	28
6.2.1	Description of Buildings and Structures .....	28
6.2.2	Description of Below-Ground Structures .....	28
6.2.3	Description of Tanks .....	28



6.2.4	Potable and Non-Potable Water Sources .....	28
6.2.5	Description and Location of Underground Utilities.....	29
6.2.6	Entry and Exit Points.....	29
6.2.7	Details of Heating System.....	29
6.2.8	Details of Cooling System.....	29
6.2.9	Details of Drains, Pits and Sumps .....	29
6.2.10	Unidentified Substances within Buildings and Structures.....	29
6.2.11	Details of Staining and Corrosion .....	29
6.2.12	Details of On-Site Wells .....	29
6.2.13	Details of Sewage Works.....	30
6.2.14	Details of Ground Cover .....	30
6.2.15	Details of Current or Former Railways.....	30
6.2.16	Areas of Stained Soil, Vegetation and Pavement.....	30
6.2.17	Areas of Stressed Vegetation .....	30
6.2.18	Areas of Fill and Debris Materials .....	30
6.2.19	Potentially Contaminating Activities .....	30
6.2.20	Unidentified Substances Outside Buildings and Structures .....	31
6.3	Enhanced Investigation Property.....	31
6.4	Written Description of Investigation .....	31
6.4.1	Phase One Property .....	31
6.4.2	Phase One Study Area Outside of Phase One Property.....	32
7.0	REVIEW AND EVALUATION OF INFORMATION .....	33
7.1	Current and Past Uses .....	33
7.2	Potentially Contaminating Activities.....	35
7.3	Areas of Potential Environmental Concern .....	35
7.4	Phase One Conceptual Site Model .....	35
8.0	CONCLUSIONS .....	38
8.1	Signatures.....	38
8.2	Terms and Limitations .....	39
9.0	REFERENCES.....	40
10.0	APPENDICES .....	1



## **APPENDICES**

APPENDIX A	Figures
APPENDIX B	Photographs
APPENDIX C	Survey Plan
APPENDIX D	Opta Records
APPENDIX E	EcoLog ERIS Report
APPENDIX F	MOECC FOI Search Request
APPENDIX G	TSSA Search Request
APPENDIX H	Maps

## **FIGURES**

Figure 1	Key Map
Figure 2	Phase One Study Area
Figure 3	Potentially Contaminating Activities



## 1.0 EXECUTIVE SUMMARY

Pinchin Ltd. (Pinchin) was retained by Bayview Hospitality Inc. (Client) to complete a Phase One Environmental Site Assessment (Phase One ESA) of the property located at 116 and 118 York Street, Ottawa, Ontario (hereafter referred to as the Site or Phase One Property). The Phase One Property is presently an asphalt-paved parking lot and is free of any permanent structures and/or buildings.

Pinchin conducted this Phase One ESA in accordance with Part VII and Schedule D of the Province of Ontario's *Environmental Protection Act R.S.O. 1990, c. E.19* and *Ontario Regulation 153/04: Records of Site Condition – Part XV.1 of the Act*, and last amended by Ontario Regulation 312/17 on July 28, 2017 (O. Reg. 153/04). The purpose of the Phase One ESA was to assess the potential presence of environmental impacts at the Phase One Property due to activities at and near the Phase One Property.

This Phase One ESA was conducted at the request of the Client for the purpose of filing a Site Plan Approval with the City of Ottawa in preparation for the future development of a hotel building on the Phase One Property.

The scope of work for this Phase One ESA was consistent with O. Reg. 153/04 in support of filing a Site Plan Approval with the City of Ottawa and was comprised of the following:

- A Records Review: Reviewed available current and historical information sources pertaining to the Phase One Property and Phase One Study Area including the use of, but not limited to, aerial photographs, city directories, Fire Insurance Plans (FIPs), and historical environmental assessments relevant to the Phase One Property. Regulatory agencies were also contacted to identify if any records of environmental non-compliance or other information associated with the environmental condition of the Phase One Property exists, including searches of the Ontario Ministry of the Environment and Climate Change's (MOECC's) Freedom of Information and water well records, and the Technical Standards and Safety Authority (TSSA) records;
- Interviews: Conducted interviews with a Site Representatives (see Section 5.0) to determine if any current or historical operations have caused a concern with respect to the environmental condition of the Phase One Property and the surrounding properties within the Phase One Study Area;
- Site Reconnaissance: Completed a visual assessment of the Phase One Property and the surrounding properties within the Phase One Study Area (from publicly-accessible areas) including any associated buildings and/or facilities for the purpose of identifying the presence of potentially contaminating activities (PCAs);



**Phase One Environmental Site Assessment**

116 and 118 York Street, Ottawa, Ontario  
Bayview Hospitality Inc.

November 22, 2017

Pinchin File: 213881

- Evaluation: Evaluated the information gathered from the records review, interviews and Site reconnaissance;
- Reporting: Prepared a Phase One ESA report; and
- Submission: Submitted the Phase One ESA report to the Client.

The Phase One Property consists of part of the east half of Lot 20, Registered Plan 42482, south side of York Street, and situated at the municipal addresses of 116 and 118 York Street, Ottawa, Ontario, which is currently owned by Mr. Gregory Milanovich. The Phase One Property is located on the south side of York Street, approximately 40 metres (m) northeast of the intersection between York Street and Dalhousie Street.

The following table provides a summary of the current and past land uses of the Phase One Property:

<b>Year</b>	<b>Name of Owner</b>	<b>Description of Property Use</b>	<b>Property Use</b>	<b>Other Observations from Aerial Photographs, FIPs, etc.</b>
Prior to 1890	Unknown.	Unknown.	Unknown; likely vacant undeveloped land.	None.



Year	Name of Owner	Description of Property Use	Property Use	Other Observations from Aerial Photographs, FIPs, etc.
1890 – late 1970s, early 1980s.	Private residents	Private residential dwellings	Residential	A chain of title search completed as part of the 1996 Oliver, Mangione, McCalla & Associates Limited Phase I ESA Report indicated that in 1890, the lot comprising the Phase One Property was purchased by private individuals and split into east and west halves. At that time, the Phase One Property was first occupied and consisted of two residential dwellings. In addition, the 1895 FIP indicated that two residential dwellings were present on the Phase One Property. These residential dwellings were evident on the 1976 aerial photograph, but not on the 1984 aerial photograph reviewed by Pinchin.
Late 1970s/ early 1980s until 2014.	Various development corporations and private owners (including Mr. Gregory Milanovich since 1989).	Parking, restaurant	Parking lot, restaurant	The aerial photographs between 1984 and 2011 showed the Phase One Property as a parking lot, with an encroached building on the south portion of the Phase One Property. The Site Representatives indicated that the encroached building formerly operated as a restaurant.





Year	Name of Owner	Description of Property Use	Property Use	Other Observations from Aerial Photographs, FIPs, etc.
2015.	Mr. Gregory Milanovich.	Parking	Parking lot	Similar to above; however, the 2015 aerial photograph reviewed by Pinchin indicated that the encroached building was demolished and replaced with additional parking areas.

To the best of Pinchin's knowledge, the Phase One Property was undeveloped until the construction of the former two residential dwellings in approximately 1890. In summary, the Phase One Property was owned by various individuals from as early as 1890. The usage of the Phase One Property at this time was assumed to be for residential purposes until approximately the late 1970s or early 1980s when the property was likely a parking lot (with an encroached building on the south portion until 2014). Since 2014, the Phase One Property has operated solely as an asphalt-paved parking lot.

It is Pinchin's opinion that the date of the first developed use of the Phase One Property is approximately 1890, with the construction of two residential dwellings on the Phase One Property. The date of the first developed use of the Phase One Property was determined through a review of a previous report (which included a chain of title search), city directory searches, aerial photographs and FIPs. No other historical records were available to Pinchin that provided information for determining the date of first developed use of the Phase One Property.

The review of information obtained from historical records, interviews and a Site reconnaissance completed by Pinchin for the Phase One ESA did not identify any PCAs at the Phase One Property or within the Phase One Study Area outside of the Phase One Property (i.e., off-Site) that are considered to result in areas of potential environmental concern (APECs) to the Phase One Property. Nine off-Site PCAs were identified, but these PCAs are not considered to result in APECs at the Phase One Property given their distance from the Phase One Property, their hydraulically transgradient location with respect to the calculated groundwater flow direction within the Phase One Study Area, the observations made during Pinchin's Site reconnaissance, and/or the results of previous subsurface environmental work completed at or near these properties with PCAs. Based on these findings, nothing was identified that is likely to have resulted in impacts to the soil and groundwater at the Phase One Property and would require the completion of a Phase Two ESA. As such, it is Pinchin's opinion that the Phase One Property



is suitable for filing a Site Plan Approval application with the City of Ottawa, and can be filed based only on the completion of this Phase One ESA report.

*This Executive Summary is subject to the same standard limitations as contained in the report and must be read in conjunction with the entire report.*

*This report has been issued without having received responses from the MOECC or the TSSA. Once responses from these regulatory bodies are received, the information will be reviewed by Pinchin and, if there is any information that represents a potential issue of environmental concern, a copy of the response will be forwarded to the Client under separate cover. Our conclusions and recommendations may be amended based on this information.*

## **2.0 INTRODUCTION**

A Phase One ESA is defined as a systematic qualitative process to determine whether a particular property is, or may be subject to, actual or potential contamination. Under the Province of Ontario's *Environmental Protection Act R.S.O. 1990, c. E.19 (EPA)* and *Ontario Regulation 153/04: Records of Site Condition – Part XV.1 of the Act*, and last amended by Ontario Regulation 312/17 on July 28, 2017 (O. Reg. 153/04), the purpose of a Phase One ESA is two-fold:

- To obtain and review records that relate to the Phase One Property, and to the current and past uses of and activities at or affecting the Phase One Property, in order to determine if an area of potential environmental concern (APEC) exists and to interpret any APEC; and
- To obtain and review records that relate to properties in the Phase One Study Area, other than the Phase One Property, in order to determine if a potentially contaminating activity (PCA) exists and interpret whether any such PCA represents an APEC for the Phase One Property.

This Phase One ESA was conducted at the request of the Client for the purpose of filing a Site Plan Approval with the City of Ottawa in preparation for the future development of a hotel building on the Phase One Property.

### **2.1 Phase One Property Information**

The Phase One Property consists of the east half of Lot 20, south side of York Street, and situated at the municipal addresses of 116 and 118 York Street, Ottawa, Ontario, which is currently owned by Mr. Gregory Milanovich. The Phase One Property is located on the south side of York Street, approximately 40 metres (m) northeast of the intersection between York Street and Dalhousie Street, as shown on Figure 1 (all Figures are provided in Appendix A and all appendices are provided in Section 10.0). A plan showing the Phase One Study Area for which this Phase One ESA applies to is outlined on Figure 2, and the Potentially Contaminating Activities identified within the Phase One Study Area are labelled on Figure 3.



Photographs of the Phase One Property and surrounding properties are presented in Appendix B. A current legal survey of the Phase One Property is included in Appendix C.

Pertinent details of the Phase One Property are provided in the following table:

<b>Detail</b>	<b>Source / Reference</b>	<b>Information</b>
Legal Description	Legal Survey Drawing provided by the Client	Part of the east half of Lot 20, Registered Plan 42482, south side of York Street, Ottawa, Ontario
Municipal Address	<a href="http://maps.ottawa.ca/geottawa/">http://maps.ottawa.ca/geottawa/</a> City of Ottawa	116 and 118 York Street, Ottawa, Ontario K1N 5T5
Parcel Identification Number (PIN)	<a href="http://maps.ottawa.ca/geottawa/">http://maps.ottawa.ca/geottawa/</a> City of Ottawa	042140120
Current Owner	Client	Mr. Gregory Milanovich
Current Occupant(s)	Client, Site reconnaissance	Capital Parking Inc. Asphalt-paved parking lot with associated ticketing building
Client	Authorization to Proceed Form	Bayview Hospitality Inc.
Client Contact Information	Authorization to Proceed Form	Mr. Alnoor Gulamani 108 Chestnut Street Toronto, ON M5G 1R3 Phone: 416-597-6302 <a href="mailto:alnoor.gulamani@bayviewhospitality.com">alnoor.gulamani@bayviewhospitality.com</a>
Site Area	<a href="http://maps.ottawa.ca/geottawa/">http://maps.ottawa.ca/geottawa/</a> City of Ottawa	0.10 hectares (0.25 acres)
Current Zoning	<a href="http://maps.ottawa.ca/geottawa/">http://maps.ottawa.ca/geottawa/</a> City of Ottawa	MDII – Mixed-Use Downtown II



### 3.0 SCOPE OF INVESTIGATION

Pinchin conducted this Phase One ESA in accordance with O. Reg. 153/04, in particular Part VII and Schedule D of O. Reg. 153/04. The Phase One ESA scope of work was comprised of the following:

- A Records Review: Pinchin reviewed available current and historical information sources pertaining to the Phase One Property and surrounding properties within the Phase One Study Area including the use of, but not limited to, aerial photographs, city directories, Fire Insurance Plans (FIPs), historical environmental assessments relevant to the Phase One Property, available Site operating records, a regulatory data base search and Ontario Ministry of the Environment and Climate Change (MOECC) water well records. Regulatory agencies were also contacted to identify if any records of environmental non-compliance or other information associated with the environmental condition of the Phase One Property exist, including the MOECC's Freedom of Information (FOI) and Protection of Privacy Office and the Technical Standards and Safety Authority (TSSA);
- Interviews: Pinchin conducted interviews with a Site Representatives (refer to Section 5.0) to determine if any current or historical operations have caused a concern with respect to the environmental condition of the Phase One Property and the surrounding properties within the Phase One Study Area;
- Site Reconnaissance: Pinchin completed a visual assessment of the Phase One Property and the surrounding properties within the Phase One Study Area (from publicly-accessible areas) including any associated buildings and/or facilities for the purpose of identifying the presence of significant environmental contaminants of concern;
- Evaluation: Pinchin evaluated the information gathered from the records review, interviews and Site reconnaissance;
- Reporting: Pinchin prepared a Phase One ESA report summarizing the findings of the Phase One ESA; and
- Submission: Pinchin submitted the Phase One ESA report to the Client.

### 4.0 RECORDS REVIEW

#### 4.1 General

A Phase One ESA does not include sampling or testing of environmental media or building materials. The study period for this assessment was throughout November 2017, which included the records review, Site reconnaissance, interviews and reporting. A Site reconnaissance was completed on November 8, 2017 by a Pinchin representative under the direct supervision of a Qualified Person (QP). During the Site



reconnaissance, Pinchin accessed all areas of the Phase One Property. Pinchin did not access any areas within the surrounding Phase One Study Area with the exception of publicly-accessible roads and sidewalks. Select photographs taken during the Site reconnaissance of the Phase One Property and the surrounding properties within the Phase One Study Area are presented in Appendix B.

#### *4.1.1 Phase One Study Area Determination*

Based on a review of the available historical information and observations made during the Site reconnaissance for the properties greater than 250 m, but less than 1 kilometre (km), from the Phase One Property boundary, Pinchin did not note or observe any significant potentially contaminating properties that should be included as part of this assessment (e.g., landfills, large industrial manufacturers, etc.). As such, the Phase One Study Area consisted of the Phase One Property, as well as all properties situated wholly, or partly, within 250 m from the nearest point of a boundary of the Phase One Property, in order to meet the minimum requirements set forth in O. Reg. 153/04. A map of the Phase One Study Area and the surrounding land use is presented in Figure 2.

#### *4.1.2 First Developed Use Determination*

The first developed land use of the Phase One Property is defined by O. Reg. 153/04 to be:

- a. the first use of a Phase One Property in or after 1875 that resulted in the development of a building or structure on the property; and
- b. the first potentially contaminating use or activity on the Phase One Property.

A review of a previous report prepared for the Phase One Property, as well as the FIPs provided by Opta, determined that the Phase One Property was first occupied in 1890, when the Phase One Property was occupied by two residential dwellings. The title search completed as part of the previous report indicated that the Site was purchased by private individuals and split into east and west halves. Based on the above-noted information, it is Pinchin's opinion that the first developed use of the Phase One Property was 1890.

The date of the first developed use of the Phase One Property was determined through a review of the previous report, city directories, FIPs and aerial photographs. No other information was reviewed by Pinchin during the records review, or obtained during the Site reconnaissance or interviews that would have resulted in a different interpretation of the date of first developed use of the Phase One Property.

#### *4.1.3 Fire Insurance Plans*

Pinchin contacted Opta Information Intelligence (Opta) to obtain copies of FIPs related to the Phase One Property and the Phase One Study Area. Opta provided Pinchin with copies of the following:

- FIPs dated 1895 and 1956 for the area including the Phase One Property.



The Opta response and copies of the FIPs are provided in Appendix D.

Based on Pinchin's review of the FIPs, the following was noted:

1895

- The FIP covered the Phase One Property and the surrounding properties within 100 m of the Phase One Property;
- The Phase One Property possessed the municipal addresses 116 and 120 York Street;
- The Phase One Property was occupied by two single family dwellings with detached residential garages; one on the east portion and one on the west portion;
- The adjacent and surrounding properties consisted of vacant, residential, community, commercial and light industrial land uses; and
- Various light industrial operations (i.e., machine shops, a 'soap factory', a 'brush factory', etc.) were located in the vicinity of the Phase One Property; however, these operations were located at least 75 m from the Site and these properties are situated hydraulically down/transgradient in relation to the calculated groundwater flow direction from the Phase One Property. Based on the distance between these properties and the Site, the calculated groundwater flow direction, and/or the nature of operations, it is Pinchin's opinion that these off-Site operations are unlikely to result in potential subsurface impact at the Site.

1956

- Similar to 1895, with the exception of the following:
  - Institutional land uses were evident;
  - A retail fuel outlet (RFO), equipped with two underground storage tanks (USTs), was located approximately 20 m southwest of the Phase One Property. This property is situated hydraulically transgradient in relation to the calculated groundwater flow direction from the Phase One Property;
  - A printing facility was located approximately 40 m south of the Phase One Property;
  - An RFO, equipped with three USTs, was located approximately 45 m south of the Phase One Property; and
  - A gasoline UST was located approximately 45 m northeast of the Phase One Property. This property is situated hydraulically down/transgradient in relation to the calculated groundwater flow direction from the Phase One Property.



Based on Pinchin's review of the information provided in the FIPs, the following PCAs were identified:

- Historical RFO located approximately 20 m southwest of the Phase One Property at 337 Dalhousie Street;
- Historical printing facility located approximately 40 m south of the Phase One Property at 125 and 127 George Street;
- Historical RFO located approximately 45 m south of the Phase One Property at 351 Dalhousie Street; and
- Gasoline UST located approximately 45 m northeast of the Phase One Property at 134 York Street.

However, these PCAs are not considered to result in APECs at the Phase One Property given their distance from the Phase One Property, their hydraulically transgradient location with respect to the calculated groundwater flow direction within the Phase One Study Area, and/or the results of previous subsurface environmental work completed at or near these properties with PCAs.

#### 4.1.4 Environmental Reports

The following previous environmental report for the Phase One Property, provided by the Client, was reviewed by Pinchin:

- Report entitled "*Environmental Site Assessment, 116-118 York Street, Ottawa, Ontario*" prepared by Oliver, Mangione, McCalla & Associates Limited (OMMA), and dated September 1996 (the 1996 OMMA Phase I ESA Report).

A summary of the salient information identified in the report is provided below.

##### 1996 OMMA Phase I ESA Report

The 1996 OMMA Phase I ESA Report was completed in general accordance with the CSA document entitled "*Phase I Environmental Site Assessment*" (CSA Document Z768-01), including a review of readily available historical records and reasonably ascertainable regulatory information, a Site reconnaissance, interviews, an evaluation of information and reporting. Based on Pinchin's review of the 1996 OMMA Phase I ESA Report, the following salient information was noted:

- At the time of the Site reconnaissance, the Phase One Property was vacant and was utilized as a parking lot. In addition, an attendant's hut was present at the Phase One Property;



- The title search indicated that in 1890, the lot was purchased by private individuals and split into east and west halves. OMMA indicated that at that time, the Phase One Property was first occupied and consisted of two residential dwellings;
- The adjacent and surrounding properties consisted of vacant, residential, community, commercial and light industrial land uses; and
- No evidence of potential subsurface contamination was identified for the Phase One Property and as such, no further environmental assessment work was recommended.

#### ***4.1.4.1 Previous Environmental Report Summary***

Based on Pinchin's review of the above-referenced previous environmental report, nothing was identified that is likely to result in potential subsurface impacts at the Phase One Property.

## **4.2 Environmental Source Information**

Pinchin reviewed the historical use of the Phase One Study Area through the use of publicly available archives and databases, as well as through requesting information from regulatory agencies. The following provides a summary of the information obtained from these sources.

### ***4.2.1 Environmental Database Search – EcoLog ERIS***

Pinchin retained EcoLog Environmental Risk Information Service Ltd. (ERIS) to search all available federal, provincial and private source databases for information pertaining to the Phase One Study Area. A copy of the EcoLog ERIS report is provided in Appendix F and the results of the database search are described in the following subsections.

#### ***4.2.1.1 National Pollutant Release Inventory***

EcoLog ERIS completed a search of the federal databases for information regarding the National Pollutant Release Inventory (NPRI). This database contains comprehensive national data regarding releases to air, water, or land, and waste transfers for recycling for more than 300 listed substances and identifies information such as the approximate location, type and quantity of contaminant, date of release, and media impacted.

Pinchin reviewed the EcoLog ERIS report for NPRI information and found no records regarding the Phase One Study Area.

#### ***4.2.1.2 Ontario Inventory of PCB Storage Sites***

The MOECC's Waste Management Branch maintains an inventory of PCB storage sites within Ontario. Ontario Regulation 11/82 and Ontario Regulation 347 (O. Reg. 347), made under the EPA, require the registration of inactive PCB storage equipment and/or disposal sites of PCB waste with the MOECC. This





database contains information on waste quantities, major and minor sites storing liquid or solid waste, and a waste storage inventory.

EcoLog ERIS completed a search of the Ontario Inventory of PCB Storage Sites for information regarding PCB storage and found no information regarding the Phase One Study Area.

#### ***4.2.1.3 National PCB Inventory***

Environment Canada maintains an inventory of in-use PCB-containing equipment at federal, provincial and private facilities in Canada, and of out-of-service PCB-containing equipment and PCB waste owned by the federal government or federally regulated industries.

The EcoLog ERIS search of the National PCB Inventory found no information regarding the Phase One Property.

One property within the Phase One Study Area, 126 York Street, was identified within the National PCB Inventory database search results. This property was identified as having stored PCBs or PCB-containing equipment (including transformers, capacitors, ballasts, soil and free liquids) from 1987 until 1991.

PCBs are highly immobile in soils and immiscible in water. This property is located adjacent to the northeast elevation of the Phase One Property; however, the building on this property is located approximately 15 m northeast of the Phase One Property and this property is situated hydraulically transgradient in relation to the calculated groundwater flow direction from the Phase One Property.

Based on this information, Pinchin concludes that the likelihood of potential impacts to the Phase One Property due to the historical PCB storage at the property listed above is low and not an environmental concern to the Phase One Property.

#### ***4.2.1.4 Certificates of Approval***

EcoLog ERIS completed a search of the MOECC database for information regarding Certificates of Approval (Cs-of-A). The MOECC maintains a database of approved Cs-of-A for Air & Noise, Industrial Sewage, Municipal & Private Sewage, Waste Management Systems and Renewable Energy Approvals. Prior to November 1, 2011, the MOECC mandated that any facility that released emissions to the atmosphere, discharged contaminants to ground or surface water, provided potable water supplies, or stored, transported or disposed of waste, must have a C-of-A before it could operate lawfully. The MOECC no longer issues Cs-of-A, which were replaced by Environmental Compliance Approvals (ECAs) as of November 1, 2011.

The EcoLog ERIS search of the C-of-A database identified no Cs-of-A for the Phase One Property and 22 Cs-of-A for other properties within the Phase One Study Area. All of these Cs-of-A were for air emissions, sewage works and municipal water works and no Cs-of-A were identified for discharge to groundwater,



which is considered the primary pathway of concern for contaminant impacts on the Phase One Property. As such, Pinchin does not consider the activities related to Cs-of-A at the properties within the Phase One Study Area to represent an environmental concern to the Phase One Property.

#### *4.2.1.5 Environmental Compliance Approvals, Permits To Take Water and Certificates of Property Use*

EcoLog ERIS completed a search of the MOECC database for information regarding ECAs, permits including Permits To Take Water (PTTWs) and Certificates of Property Use (CPUs). Details regarding these databases are provided in the EcoLog ERIS report in Appendix F.

The EcoLog ERIS search of the ECA database identified no ECAs, PTTWs or CPUs for the Phase One Property, and seven ECAs and one PTTW for other properties within the Phase One Study Area. All of these ECAs were for air emissions, sewage works and municipal water works and no ECAs were identified for discharge to groundwater, which is considered the primary pathway of concern for contaminant impacts on the Phase One Property. The purpose of the PTTW was not indicated within the EcoLog ERIS report; however, the PTTW was for 180 York Street, a property located approximately 140 m northeast of the Phase One Property and situated hydraulically transgradient in relation to the calculated groundwater flow direction from the Site. Based on the distance between this property and the Phase One Property, as well as the calculated groundwater flow direction, it is Pinchin's opinion that this property is unlikely to result in potential subsurface impacts at the Phase One Property. As such, Pinchin does not consider the activities related to ECAs and PTTW at other properties within the Phase One Study Area to represent an environmental concern to the Phase One Property.

The EcoLog ERIS search of the CPU database identified no information regarding CPUs for the Phase One Study Area.

#### *4.2.1.6 Inventory of Coal Gasification Plants*

EcoLog ERIS searched the following publications prepared for the MOECC by Intera Technologies Inc. (Intera) for information on industrial sites that formerly operated as coal gasification plants, and industrial sites that produced or used coal tar and other related tars:

- *“Inventory of Coal Gasification Plant Waste Sites in Ontario”*, dated April 1987; and
- *“Inventory of Industrial Sites Producing or Using Coal Tar and Related Tars in Ontario”*, dated November 1988.

Based on Pinchin's review of the Intera reports, the following was noted:

- Mr. Charles Welch, a felt and gravel roofing manufacturer, was located at 124 George Street in the 1890s; however, the Intera report indicated that this was a small operation. In addition, this property is located approximately 30 m south of the Phase One Property and is situated hydraulically transgradient in relation to the calculated groundwater flow direction from the Phase One Property. Based on the distance between this former operation and the Phase One Property, the calculated groundwater flow direction, the minor nature of the operation and the time that has elapsed since this company was in operation, it is Pinchin's opinion that this former off-Site operation is unlikely to result in potential subsurface impacts at the Phase One Property.

#### *4.2.1.7 Environmental Incidents, Orders, Offences and Spills*

EcoLog ERIS completed a search of the various provincial and federal databases for information regarding environmental incidents, orders, offences and spills. Details regarding the searched databases are provided in the EcoLog ERIS report in Appendix F.

The EcoLog ERIS database search of records of environmental incidents, orders, offences or spills revealed the following for the Phase One Study Area:

- No records were found of environmental incidents, orders, offences or spills for the Phase One Property; and
- No records were found of environmental incidents, orders, offences or spills for other properties within the Phase One Study Area, except for the following:
  - A total of 37 spill records, five TSSA incidents, six TSSA historical incidents, and two TSSA pipeline incidents were identified for other properties located within the Phase One Study Area. These records were for properties located at least 50 m from the Phase One Property and most were situated hydraulically down/transgradient in relation to the calculated groundwater flow direction from the Phase One Property. In addition, the majority of the TSSA incidents were regarding natural gas pipeline strikes, which are not indicative of potential subsurface impacts. As such, the potential for these records to be causes for environmental concern to the Phase One Property is considered low.



#### **4.2.1.8 Waste Management Records**

##### Waste Generators

EcoLog ERIS completed a search of the O. Reg. 347 Waste Generators database for information regarding waste generation. O. Reg. 347 defines a waste generation site as any site, equipment and/or operation involved in the production, collection, handling and/or storage of regulated wastes. A generator of regulated waste is required to register the waste generation site and each waste produced, collected, handled or stored at the site. This database contains the registration number, company name and address of registered generators including the types of hazardous wastes generated. It includes data on waste generating facilities such as drycleaners, waste treatment and disposal facilities, machine shops, electric power distribution, etc. The database search results provide a summary of available waste generation information for the registered sites for all years from 1986 to the present.

The EcoLog ERIS search of the O. Reg. 347 Waste Generators database found no information regarding the Phase One Property.

A total of 183 listings located within the Phase One Study Area were identified within the database search results as waste generators. Of these waste generators, the following were identified as potential sources of impacts to the Phase One Property based on their location and distance relative to the Phase One Property (i.e., within 75 m and inferred to be hydraulically upgradient or transgradient of the Phase One Property), and the types and quantities of hazardous wastes generated:

- 325 Dalhousie Street (1986-2013) – PCBs, pathological wastes and other unspecified hazardous wastes. This property is located approximately 20 m southwest of the Phase One Property and is situated hydraulically transgradient in relation to the Phase One Property. Based on a review of Pinchin’s in-house MOECC Waste Generator database, approximately 290 kilograms (kg) of PCB and pathological wastes were generated at this property from 2011 until 2013. Based on the above-noted information, as well as the information provided within the Record of Site Condition (RSC) filed for this property in 2015 (refer to Section 4.2.1.10), it is Pinchin’s opinion that this property is unlikely to result in potential subsurface impacts at the Phase One Property;
- 171 George Street (since 1990) – Oil skimmings and sludges, PCBs, and light fuels. This property is located approximately 45 m east of the Phase One Property and is situated hydraulically transgradient in relation to the Phase One Property. In addition, the generator numbers associated with these listings were not listed within Pinchin’s in-house MOECC Waste Generator database. Based on the above-noted information, it is Pinchin’s opinion that this property is unlikely to result in potential subsurface impacts at the Phase One Property; and



- 350 Dalhousie Street (2012-2015) – Aliphatic solvents. This property is located approximately 60 m southwest of the Phase One Property and is situated hydraulically transgradient in relation to the Phase One Property. In addition, based on a review of Pinchin’s in-house MOECC Waste Generator database, approximately 615 kg of aliphatic solvent wastes were generated at this property in 2012. Based on the above-noted information, it is Pinchin’s opinion that this property is unlikely to result in potential subsurface impacts at the Phase One Property.

#### Waste Receivers

EcoLog ERIS completed a search of the O. Reg. 347 Waste Receivers database for information regarding waste receivers. O. Reg. 347 defines a waste receiving site as any site or facility to which waste is transferred by a waste carrier. A receiver of regulated waste is required to register the waste receiving facility. This database contains registered receivers of regulated wastes, identified by registration number, company name and address, and includes receivers of waste such as landfills, incinerators, transfer stations, PCB storage sites, sludge farms and water pollution control plants.

The EcoLog ERIS search of the O. Reg. 347 Waste Receivers database found no information regarding the Phase One Study Area.

#### *4.2.1.9 Fuel Storage Tanks*

EcoLog ERIS completed a search of various private, provincial and federal databases for information regarding chemical storage tanks, as well as private and retail fuel storage tanks. Details regarding the searched databases are provided in the EcoLog ERIS report in Appendix F.

The EcoLog ERIS search of the chemical or fuel storage tank databases found no information regarding the Phase One Property. The EcoLog ERIS search of the chemical or fuel storage tank databases identified the following other properties within the Phase One Study Area with records of chemical and/or fuel storage tanks:

- 87 George Street (commercial fuel oil tank located at Bell Media, approximately 140 m southwest of the Phase One Property);
- 350 King Edward Avenue (single-walled 13,650-L diesel UST that was installed in 1984 and utilized for a private fuel outlet until December 2008, located approximately 160 m northeast of the Phase One Property); and
- 305 Cumberland (an RFO located approximately 205 m north-northeast of the Phase One Property).



It should be noted that the above-noted properties are situated hydraulically down/transgradient in relation to the calculated groundwater flow direction from the Phase One Property. Based on the distances between these properties and the Phase One Property, as well as the calculated groundwater flow direction, it is Pinchin's opinion that these properties are unlikely to result in potential subsurface impacts at the Phase One Property.

#### **4.2.1.10 Notices and Instruments**

EcoLog ERIS completed a search of the provincial Environmental Registry for records pertaining to proposals, decisions, and exceptions regarding policies, Acts, instruments, or regulations that could significantly affect the environment. EcoLog ERIS also searched the Record of Site Condition database for filed RSCs.

The EcoLog ERIS database search of the Environmental Registry and Record of Site Condition database indicated the following for the Phase One Study Area:

- No records were found in the Environmental Registry and Record of Site Condition database for the Phase One Property; and
- Four database search results, comprising three RSCs and one approval for air emissions, were identified for the Phase One Study Area. For two of the three RSCs, no potential impacts to groundwater quality were identified, which is considered the primary pathway of concern for contaminant migration to the Phase One Property. As such, there is a low potential for the Environmental Registry and these RSC database search results to be indicative of discharges to the environment that represent an environmental concern to the Phase One Property and the likelihood of potential impacts to the Phase One Property is considered low. However, the following should be noted regarding the RSC filed for 321 Dalhousie Street, 110 York Street and 137-141 George Street:
  - An RSC was filed for these properties by Paterson Group Inc. (Paterson) in October 2015, which included the adjacent properties located southeast and southwest of the Site (as well as the majority of properties with PCAs identified within this Phase One ESA Report). Prior to filing the RSC, 13 boreholes were drilled throughout these properties in 2011 and 2012, seven of which were completed as groundwater monitoring wells. The boreholes were drilled to a maximum depth of approximately 4.5 m below ground surface (mbgs), and bedrock was encountered at depths ranging from 4.0-4.5 mbgs. Paterson identified the PCAs noted within this Phase One ESA report and boreholes/groundwater monitoring wells were installed in order to address these concerns. In addition, the groundwater flow direction was reportedly calculated to



be to the northwest, and boreholes/groundwater monitoring wells were drilled downgradient of the PCAs in order to intercept any resultant groundwater contamination. Prior to filing the RSC, all concentrations of benzene, toluene, ethylbenzene and xylenes, petroleum hydrocarbons in the carbon fractions F1 to F4, metals and volatile organic compounds in groundwater (which is considered the primary pathway of concern for contaminant migration to the Phase One Property) satisfied the Ontario Ministry of the Environment (MOE) guidelines, as outlined in their document entitled “*Soil, Groundwater and Sediment Standards for Use Under Part XV.1 of the Environmental Protection Act*”, and dated April 15, 2011 (the 2011 Table 3 Standards). In addition, no remedial measures to soil or groundwater were needed within 3 m of the property boundaries for the filing of the RSC. Based on the above-noted information, it is Pinchin’s opinion that the PCAs identified at these properties and additional properties located south of the Site are unlikely to result in potential subsurface impacts at the Phase One Property.

#### **4.2.1.11**      *Areas of Natural Significance*

EcoLog ERIS reviewed available databases and records to assess whether any parks, wetlands, conservation areas, or other areas of natural significance, are located within the Phase One Study Area. The Area of Natural & Scientific Interest map included in the EcoLog ERIS report in Appendix F did not identify any areas of natural significance within the Phase One Study Area.

#### **4.2.1.12**      *Landfill Information*

EcoLog ERIS reviewed available private and provincial databases for records of any current or inactive landfills and waste disposal sites within the Phase One Study Area. Details regarding the searched databases are provided in the EcoLog ERIS report in Appendix F.

The EcoLog ERIS search of the landfill and wasted disposal sites databases found no information regarding the Phase One Study Area.



#### 4.2.1.13 *Other EcoLog ERIS Databases*

The EcoLog ERIS database search of the Scott's Manufacturing Directory (SCT) database identified the following additional information for the Phase One Study Area:

- Various commercial/light industrial operations (i.e., book publishers, software publishers, a tea manufacturer, etc.) were listed within the SCT database; however, these properties are located at least 50 m from the Phase One Property and/or situated hydraulically trans/downgradient in relation to the calculated groundwater flow direction from the Phase One Property. Based on the distances between these properties and the Phase One Property, the calculated groundwater flow direction, and/or the nature of operations, it is Pinchin's opinion that these off-Site operations are unlikely to result in potential subsurface impacts at the Phase One Property.

#### 4.2.2 *Ministry of the Environment and Climate Change Freedom of Information Search*

The MOECC FOI and Protection of Privacy Office in Toronto, Ontario was contacted to determine if records exist for environmental matters such as orders, spills, previous investigations, prosecutions, registered PCB waste storage sites, waste generators, waste receivers, Cs-of-A and ECAs associated with the Phase One Property.

The search was requested on November 1, 2017. At on the time of writing this report, no response had been received from the MOECC. When a formal response is received, it will be reviewed by Pinchin. If there is any information that represents a potential issue of environmental concern, a copy of the response will be forwarded to the Client under separate cover. Pinchin's conclusions and recommendations may be amended based on this information. A copy of Pinchin's request submitted to the MOECC is provided in Appendix F of this report.

#### 4.2.3 *Technical Standards and Safety Authority Search*

The TSSA is the regulatory body that governs the safe handling and storage of fuel in Ontario. All storage of gasoline, diesel and fuel oil is subject to the Technical Standards and Safety Act. The Technical Standards and Safety Act and its relevant documents and regulations (e.g., *Liquid Fuels Handling Code*; *Ontario Regulation 213/01 – Fuel Oil*; *Ontario Regulation 217/01 – Liquid Fuels*) require that all fuel storage devices such as aboveground storage tanks (ASTs) and USTs be registered with the TSSA.

Pinchin contacted the TSSA to conduct an archival search and determine whether any ASTs or USTs are, or were, registered for the Phase One Property, and to determine whether any records of regulatory non-compliance exist. At on the time of writing this report, no response had been received from the TSSA. When a formal response is received, it will be reviewed by Pinchin. If there is any information that represents a potential issue of environmental concern, a copy of the response will be forwarded to the





Client under separate cover. Pinchin’s conclusions and recommendations may be amended based on this information. A copy of Pinchin’s request submitted to the TSSA is provided in Appendix G of this report.

*4.2.4 Property Underwriters’ Reports and Plans*

Property Underwriters’ Reports (PURs) provide detailed information on a site-specific basis, including descriptions of building construction, heating sources, production processes, and the presence of any hazardous chemicals or materials which may have been historically stored on the Phase One Property. They also indicate the presence of environmental hazards such as electrical rooms, transformers, boilers and storage tanks. Information provided on Property Underwriters’ Plans (PUPs) includes the location, capacity, and contents of ASTs, USTs, chemical storage and other forms of environmental hazards.

Pinchin contacted Opta to obtain copies of PURs and PUPs related to the Phase One Property. Opta provided a written response, dated November 7, 2017, indicating that no PURs or PUPs were available for the Phase One Property (see Appendix D).

*4.2.5 City Directories*

City directories for the years 1879 to 2011 were reviewed by Pinchin at the Library and Archives of Canada in Ottawa, Ontario. It should be noted that no city directories were available for the City of Ottawa prior to 1879 or subsequent to 2011. A summary of information obtained with respect to the Phase One Property is provided in the following table:

<b>Year(s)</b>	<b>Occupant Listings for Site Address</b>
1879-1965.	Phase One Property not listed.
1966.	116 York Street: Ottawa Imperial Cap Co., Rita Kenna, Charlotte Mitton, and vacant (rear). 118 York Street: Not listed.
1974.	116 York Street: Ottawa Imperial Cap Co., and Duperron Virgery. 118 York Street: Not listed.
1979.	116 York Street: Vacant. 118 York Street: Not listed.
1984-2011.	Phase One Property not listed.

Based on Pinchin’s review of the above-noted city directories, no PCAs were identified at the Phase One Property.

In general, the city directories indicated that the properties in the Phase One Study Area outside of the Phase One Property have been historically occupied by residential, community, institutional and commercial land uses since at least 1879. Based on Pinchin's review of the above-noted city directories, the following PCAs were identified within the Phase One Study Area outside of the Phase One Property:

- An RFO (listed under various business names) was listed in the city directories at 351 Dalhousie Street from 1941 until 1955. This property is located approximately 45 m south of the Phase One Property; however, based on the results of previous subsurface environmental work completed between this property and the Phase One Property (refer to Section 4.2.1.10), it is Pinchin's opinion that this historical operation is unlikely to result in potential subsurface impacts at the Phase One Property;
- Champlain Garage was listed at 337 Dalhousie Street from 1944 until 1949. This property is located approximately 20 m southwest of the Phase One Property; however, based on the results of previous subsurface environmental work completed at this property (refer to Section 4.2.1.10), it is Pinchin's opinion that this historical operation is unlikely to result in potential subsurface impacts at the Phase One Property; and
- Historical RFOs, automotive repair/servicing operations, printing facilities and dry cleaners were listed within the city directories reviewed for the Phase One Study Area. However, based on the distance of these facilities to the Phase One Property, the calculated groundwater flow direction, and/or the fact that these properties have been redeveloped, it is Pinchin's opinion that these historical facilities do not represent APECs in relation to the Phase One Property.

### **4.3 Physical Setting Sources**

#### *4.3.1 Aerial Photographs*

Pinchin reviewed aerial photographs of the Phase One Property and surrounding properties within the Phase One Study Area to assess the potential for historical PCAs. Copies of aerial photographs dated 1944, 1953 and 1984 were obtained from the National Air Photo Library in Ottawa, Ontario, and reviewed by Pinchin. In addition, digital aerial photographs dated 1928, 1965, 1976, 1991, 2002, 2005, 2007, 2011, 2014 and 2015 were reviewed on the City of Ottawa e-map website (<http://maps.ottawa.ca/geoOttawa/>) by Pinchin. The 1928 aerial photograph was the earliest available aerial photograph of the Phase One Study Area.

Efforts were made by Pinchin to obtain aerial photographs that:

- Illustrated the period between initial development of the Phase One Property to the present;



- Identified buildings and structures present on the Phase One Property since initial development;
- Identified PCAs within the Phase One Study Area; and
- Identified APECs on the Phase One Property.

It should be noted that accurate details could not be determined from the some of the aerial photographs due to the large reference scale and the low resolution of the photographs.

A summary of information obtained with respect to the Phase One Property from a review of the available aerial photography is provided in the following table:

<b>Year of Photograph</b>	<b>Phase One Property</b>
1928, 1944, 1953, 1965 and 1976.	Two buildings were visible on the Phase One Property, both of which were similar in size, shape, and orientation to the structures depicted on the 1895 and 1956 FIPs.
1984, 1991, 2002, 2005, 2007, 2011 and 2014.	The previously-observed buildings on the Phase One Property appeared to have been demolished and the Phase One Property appeared to consist of a parking lot and/or vacant undeveloped land. In addition, the building adjacent to the south elevation of the Phase One Property consisted of an addition that encroached on the south portion of the Phase One Property.
2015.	Similar to 1984, 1991, 2002, 2005, 2007, 2011 and 2014; however, the addition located on the south portion of the Site appeared to have been demolished and this area consisted of parking areas.

A summary of information obtained with respect to the surrounding properties within the Phase One Study Area is provided in the following table:

<b>Year of Photograph</b>	<b>Northeast</b>	<b>Southeast</b>	<b>Southwest</b>	<b>Northwest</b>
1928, 1944 and 1953.	A commercial building followed by vacant undeveloped land and residential land uses, present-day Cumberland Street and additional residential land uses.	Residential land uses followed by present-day George Street and additional residential land uses.	Residential land uses followed by a commercial building, present-day Dalhousie Street and residential dwellings and commercial buildings.	Present-day York Street followed by residential land uses, present-day Clarence Street and additional residential land uses.

Year of Photograph	Northeast	Southeast	Southwest	Northwest
1965.	Similar to 1928, 1944 and 1953; however, additional commercial land uses were evident.	Similar to 1928, 1944 and 1953; however, several residential dwellings were demolished and replaced by parking lots, and additional residential land uses were evident further southeast of the Phase One Property, similar to the current configuration.	Two commercial buildings followed by present-day Dalhousie Street and an additional commercial building to beyond 150 m from the Site, similar to the current configuration.	Similar to 1928, 1944 and 1953; however, several residential dwellings appeared to have been replaced with commercial buildings and parking lots.
1976, 1984, 1991, 2002, 2005, 2007, 2011 and 2015.	Similar to 1965; however, additional commercial buildings were evident, similar to the current configuration.	Similar to 1965.		Similar to 1965; however, several commercial buildings and a multi-tenant residential building were evident, similar to the current configuration.

Based on the aerial photographs reviewed for the Phase One Property and the surrounding area, it appeared that the Phase One Property was developed prior to 1928.

The aerial photograph review identified the following PCA within the Phase One Study Area:

- An RFO was evident approximately 20 m southwest of the Phase One Property in 1965; however, based on the results of previous subsurface environmental work completed at this property (refer to Section 4.2.1.10), it is Pinchin’s opinion that this historical operation is unlikely to result in potential subsurface impacts at the Phase One Property.

#### 4.3.2 Topography, Hydrology and Geology

The elevation of the Phase One Property, based on information obtained from the Ontario Base Map series, is approximately 61 m above mean sea level (mamsl). The general topography in the local and surrounding area is generally flat with a slight grade downwards in elevation to the north and west. No bedrock outcrops were observed on-Site or in the surrounding area.



A review of the available physiographical data indicates that the Phase One Property and the surrounding properties located within the Phase One Study Area are located within alluvial deposits with the primary native material consisting of sand and the material generally consisting of medium-grained stratified sand with some silt; in the form of fluvial terraces and channels cut in marine clay, and bars with spits within abandoned channels. Bedrock is expected to consist of sandstone, shale, dolostone, and siltstone of the Georgian Bay Formation. The topography is considered to be mainly flat to rolling low local relief with dry surface water drainage conditions.

Based on general hydrogeological principles and Pinchin's familiarity with subsurface conditions at and near the Phase One Property and the surrounding properties within the Phase One Study Area, the unconfined groundwater beneath the Phase One Property is expected to flow in a northwesterly direction. No water bodies are located within the Phase One Study Area, and the nearest surface water body is the Ottawa River located approximately 750 m northwest of the Phase One Property at an elevation of approximately 45 mamsl.

Copies of pertinent maps, illustrating local topographical, hydrogeological and drainage features are provided in Appendix J.

#### *4.3.3 Fill Materials*

No evidence of fill material, disturbed soil or buried debris was observed at the Phase One Property during the Site reconnaissance.

#### *4.3.4 Water Bodies and Areas of Natural Significance*

No water bodies were identified on the Phase One Property or on surrounding properties within the Phase One Study Area.

#### 4.3.5 Well Records

A search of the Water Well Information System database by EcoLog ERIS identified no water well records for the Phase One Property and eight water well records within the Phase One Study Area. A summary of pertinent information obtained with respect to the wells is provided in the following table:

<b>MOECC Well ID (EcoLog ERIS ID)</b>	<b>Location</b>	<b>Stratigraphy</b>	<b>Approximate Depth to Bedrock</b>	<b>Approximate Depth to Water Table</b>
7186511 (WWIS-1)	Approximately 20 m southwest of the Phase One Property	Brown sand with gravel (0-2.74 mbgs)  Brown clay with sand (2.74-4.57 mbgs)	Not encountered (> 4.57 mbgs)	Not indicated
7186509 (WWIS-2)	Approximately 35 m south of the Phase One Property	Brown sand with gravel (0-3.0 mbgs)  Brown clay with sand (3.0-4.57 mbgs)	Not encountered (> 4.57 mbgs)	Not indicated
7186510 (WWIS-3)	Approximately 45 m south of the Phase One Property	Brown sand with gravel (0-2.44 mbgs)  Brown sand with silt (2.44-4.27 mbgs)	Not encountered (> 4.27 mbgs)	Not indicated
7186512 (WWIS-4)	Approximately 60 m southwest of the Phase One Property	Brown sand with gravel (0-3.35 mbgs)  Brown sand (3.35-5.18 mbgs)	Not encountered (> 5.18 mbgs)	Not indicated
7217513 (WWIS-5)	Approximately 200 m south-southwest of the Phase One Property	Grey gravel with fill (0-0.61 mbgs)  Grey shale (0.61-15.20 mbgs)	0.61 mbgs.	Not indicated
7243416 (WWIS-6)	Approximately 200 m northwest of the Phase One Property	Fill (0-0.91 mbgs)  Limestone (0.91-4.27 mbgs)	0.91 mbgs	3.30 mbgs



MOECC Well ID (EcoLog ERIS ID)	Location	Stratigraphy	Approximate Depth to Bedrock	Approximate Depth to Water Table
7217514 (WWIS-7)	Approximately 205 m south-southwest of the Phase One Property	Grey gravel with fractured shale (0.31-0.61 mbgs). Grey shale (0.61-15.20 mbgs).	0.61 mbgs	Not indicated
7135252 (WWIS-8)	Approximately 245 m east-northeast of the Phase One Property	Sand fill with clay (0-2.00 mbgs) Grey clay with sand and silt (2.00-7.00 mbgs). Grey till with sand and silt (7.00-9.00 mbgs) Limestone (9.00-12.95 mbgs)	9.00 mbgs	Not indicated

The EcoLog ERIS report search results indicated that most of the wells identified within the Phase One Study Area were installed for shallow overburden monitoring and that the margin of error associated with the UTM coordinates is reported to be 10 to 100 m.

The Water Well Information System database search results are provided in the EcoLog ERIS report in Appendix K.

#### 4.4 Site Operating Records

There are no current land uses or records of historical land use that would classify the Phase One Property as an enhanced investigation property (see Section 6.3). As such, Site operating records were not reviewed as part of the Phase One ESA.



## 5.0 INTERVIEWS

Pinchin interviewed individuals knowledgeable of the Phase One Property and its history to obtain or confirm information regarding the environmental condition of the Phase One Property. The following individuals provided information regarding the history of the Phase One Property and the surrounding properties within the Phase One Study Area to the best of their knowledge:

<b>Person Interviewed</b>	<b>Relationship to Phase One Property</b>	<b>Date of Interview</b>	<b>Interview Method</b>
Mr. Gregory Milanovich	Owner of Phase One Property since 1989.	November 8, 2017	Email interview.
Mr. Alnoor Gulamani	Potential purchaser of the Phase One Property.	November 8, 2017	Email/telephone interviews.

The current owner of the Phase One Property, Mr. Milanovich, as well as the potential purchaser of the Phase One Property, Mr. Gulamani, were unavailable during the Site reconnaissance and provided information to the best of their knowledge with respect to the Phase One Property through the completion of telephone and email interviews on November 8, 2017 with Mr. Kurt Frommann of Pinchin. These individuals are referred to herein as the “Site Representatives”, and were chosen to be interviewed given that Mr. Milanovich has owned the Phase One Property since 1989 and the Site Representatives are familiar with the recent operational history of the Phase One Property.

Pinchin compared the information obtained from the interviews with information obtained from the historical records. The information provided by the interviewees was corroborated by the available historical records. As such, Pinchin has no concerns regarding the validity of the information provided by the individuals interviewed for the Phase One ESA.

With respect to PCAs and APECs, no additional information was obtained from the interviews other than that documented elsewhere in this report.

## 6.0 SITE RECONNAISSANCE

### 6.1 General Requirements

A visual assessment of the Phase One Property and the surrounding properties within the Phase One Study Area was conducted for the purpose of identifying the presence of possible PCAs and associated APECs.





The Site reconnaissance was completed on November 8, 2017, by a Pinchin representative (i.e., Mr. Kurt Frommann), under the direct supervision of Pinchin's QP overseeing this project. Mr. Frommann is an Environmental Project Manager with more than six years of environmental consulting experience. Pinchin visited the Phase One Property and surrounding properties within the Phase One Study Area to document environmental conditions. During the Site reconnaissance, Pinchin viewed all accessible areas within the Phase One Property and viewed publicly-accessible portions of the adjacent lands for the presence of actual or potential issues of environmental concern.

The Site reconnaissance was conducted between the hours of 11:00 AM and 1:00 PM. During the Site reconnaissance, the weather was clear and sunny, and the ambient temperature was approximately 7° Celsius with a breeze of approximately 14 km/h from the south-southwest. The Phase One Property reconnaissance was conducted on foot and consisted of a full walk-through of the Phase One Property. There were no access restrictions for Pinchin for the Phase One Property. At the time of the Site reconnaissance, the Phase One Property was operating as a parking lot.

Photographs taken during the Site reconnaissance that illustrate the exterior of the Phase One Property and Phase One Study Area are provided in Appendix B.

## **6.2 Specific Observations at Phase One Property**

### *6.2.1 Description of Buildings and Structures*

There were no buildings or structures present on the Phase One Property at the time of the Site reconnaissance.

### *6.2.2 Description of Below-Ground Structures*

There were no below-ground structures present on the Phase One Property at the time of the Site reconnaissance.

### *6.2.3 Description of Tanks*

During the Site reconnaissance, Pinchin did not observe any tanks on the Phase One Property for the purpose of either fuel dispensing or storage, or other unidentified substance storage.

### *6.2.4 Potable and Non-Potable Water Sources*

During the Site reconnaissance, Pinchin did not observe potable or non-potable water sources on the Phase One Property. The Phase One Property is serviced by a municipal water supply via underground piping.



#### *6.2.5 Description and Location of Underground Utilities*

There are currently various active underground utilities beneath the Phase One Property. According to the Site Representatives, all underground utilities enter the Phase One Property from York Street and formerly serviced the building that encroached the south portion of the Site from approximately the 1950s until 2014. The utilities that formerly serviced the Site have likely been capped at York Street at the time of the demolition of the former on-Site buildings.

#### *6.2.6 Entry and Exit Points*

The entrance/exit points for customers of the parking lot are located on the north portion of the Site, along York Street.

#### *6.2.7 Details of Heating System*

During the Site reconnaissance, Pinchin did not observe any heating systems on the Phase One Property, as no buildings and/or permanent structures were present at the Phase One Property.

#### *6.2.8 Details of Cooling System*

During the Site reconnaissance, Pinchin did not observe any cooling systems on the Phase One Property, as no buildings and/or permanent structures were present at the Phase One Property.

#### *6.2.9 Details of Drains, Pits and Sumps*

No pits or sumps were observed at the Phase One Property. Catch basins are located throughout the parking lot.

#### *6.2.10 Unidentified Substances within Buildings and Structures*

During the Site reconnaissance, Pinchin did not observe any unidentified substances or storage containers holding unidentified substances at the Phase One Property.

#### *6.2.11 Details of Staining and Corrosion*

During the Site reconnaissance, Pinchin did not observe any areas of staining or corrosion.

#### *6.2.12 Details of On-Site Wells*

No water supply or groundwater monitoring wells were observed to be on or within the Phase One Property. No water supply or groundwater monitoring wells were reported by the Site owner to have been on-Site, prior to, or during their occupancy.



#### *6.2.13 Details of Sewage Works*

During the Site reconnaissance, Pinchin did not observe any sewage works or evidence of sewage disposal on the Phase One Property. Sanitary services reportedly pass beneath the Phase One Property and connect to the municipal sewer under York Street.

#### *6.2.14 Details of Ground Cover*

During the Site reconnaissance, Pinchin visually inspected the Phase One Property ground cover. The entirety of the Phase One Property is covered by asphalt-pavement. No topsoil or vegetated areas were observed on-Site.

#### *6.2.15 Details of Current or Former Railways*

No current or former railway infrastructure was observed on the Phase One Property.

#### *6.2.16 Areas of Stained Soil, Vegetation and Pavement*

During the Site reconnaissance, Pinchin did not observe any areas of stained pavement on the Phase One Property, with the exception of some inferred minor fuel spillage in various locations, inferred to be from parked vehicles at the Phase One Property.

#### *6.2.17 Areas of Stressed Vegetation*

During the Site reconnaissance, Pinchin did not observe any areas of stressed vegetation on the Phase One Property, as vegetation was not observed on-Site.

#### *6.2.18 Areas of Fill and Debris Materials*

No obvious areas where fill material or debris have been placed or graded were observed by Pinchin at the Phase One Property; however, regrading and minor fill placement at the Phase One Property may have previously occurred during initial development activities to prepare the locations of the previous on-Site buildings, parking areas and access to the Phase One Property, and to establish drainage patterns. The quality of the fill material used on-Site is unknown, but may contain elevated concentrations of contaminants of environmental concern, in particular metals and polycyclic aromatic hydrocarbons.

#### *6.2.19 Potentially Contaminating Activities*

A PCA is defined by O. Reg. 153/04 as a "use or activity set out in Column A of Table 2 of Schedule D that is occurring or has occurred in a Phase One Study Area" including the Phase One Property. Pinchin did not identify any current PCAs at the Phase One Property during the Site reconnaissance.



#### 6.2.20 Unidentified Substances Outside Buildings and Structures

During the Site reconnaissance, Pinchin did not observe any unidentified substances or storage containers holding unidentified substances on the exterior of the Phase One Property.

### 6.3 Enhanced Investigation Property

O. Reg. 153/04 defines an “enhanced investigation property” as a property that is being used or has been used, in whole or in part, in the following manner:

- For an industrial use or;
- For any of the following commercial uses:
  - As a garage;
  - As a bulk liquid dispensing facility, including a gasoline outlet; or
  - For the operation of dry-cleaning equipment.

The findings of this Phase One ESA have not documented any of the above land uses as occurring at the Phase One Property, and the Phase One Property is therefore not an enhanced investigation property.

### 6.4 Written Description of Investigation

The Phase One ESA completed by Pinchin included investigations of the Phase One Property and the Phase One Study Area outside of the Phase One Property pursuant to Sections 13 and 14 of Schedule D of O. Reg. 153/04. The main objective of these investigations was to identify PCAs at the Phase One Property or within the Phase One Study Area outside of the Phase One Property that could have resulted in APECs at the Phase One Property.

#### 6.4.1 Phase One Property

The investigation of the Phase One Property consisted of the following components:

- Review of available historical records, including FIPs, previous environmental reports, EcoLog ERIS regulatory search, city directories, aerial photographs, and well records;
- A Site reconnaissance completed on November 8, 2017, by Mr. Kurt Frommann of Pinchin that included an assessment of the Phase One Property;
- Interviews with individuals knowledgeable of the history and operations at the Phase One Property; and
- Review of mapping provided by EcoLog ERIS for the presence of areas of natural significance.



Pinchin's investigation of the Phase One Property did not identify any PCAs.

No areas of natural significance were identified at the Phase One Property.

#### *6.4.2 Phase One Study Area Outside of Phase One Property*

The investigation of the Phase One Study Area outside of the Phase One Property consisted of the following components:

- Review of available historical records, including FIPs, previous environmental reports, EcoLog ERIS regulatory search, city directories and aerial photographs;
- Visual inspection of properties from publicly-accessible areas for evidence of PCAs and water bodies; and
- Review of mapping provided by EcoLog ERIS for the presence of areas of natural significance.

The following PCAs were identified within the Phase One Study Area outside of the Phase One Property:

- Item 28 – Gasoline and Associated Products Storage in Fixed Tanks (cut off vent/fill pipes for an inferred oil AST located on the southwest elevation of the building located at 151 George Street, approximately 15 m northeast of the Phase One Property); and
- Item 37 – Operation of Dry Cleaning Equipment (Mendel Inc., a dry cleaner located approximately 30 m south-southwest of the Phase One Property).

No staining was observed in the vicinity of the transformers within 50 m of the Phase One Property and as such, it is Pinchin's opinion that these transformers are unlikely to result in potential subsurface impacts at the Phase One Property. As the vent/fill pipes located adjacent to the Phase One Property (i.e., at 151 George Street) are inferred to be for an AST, as well as the fact that no spills or issues were identified within the EcoLog ERIS report, it is Pinchin's opinion that this inferred AST is unlikely to result in potential subsurface impacts at the Phase One Property. In addition, the dry cleaner located south of the Phase One Property is not considered to represent an APEC at the Phase One Property given the distance from the PCA to the Phase One Property and the hydraulically transgradient location of the PCA relative to the Phase One Property.

No areas of natural significance were identified within the Phase One Study Area outside of the Phase One Property.

Based on a cursory review of the properties greater than 250 m (i.e., outside of the Phase One Study Area), but less than 1 km, from the Phase One Study Area, Pinchin did not note or observe any significant contaminating properties that should be included as part of this assessment (i.e., landfills, large industrial manufacturers, etc.).



A plan identifying the locations of the PCAs for which this Phase One ESA applies to is provided as Figure 3.

## 7.0 REVIEW AND EVALUATION OF INFORMATION

### 7.1 Current and Past Uses

The following table is a summary of the current and past land uses of the Phase One Property:

Year	Name of Owner	Description of Property Use	Property Use	Other Observations from Aerial Photographs, FIPs, etc.
Prior to 1890	Unknown.	Unknown.	Unknown; likely vacant undeveloped land.	None.
1890 – late 1970s/early 1980s.	Private residents	Private residential dwellings	Residential	A chain of title search completed as part of the 1996 OMMA Phase I ESA Report indicated that in 1890, the lot comprising the Phase One Property was purchased by private individuals and split into east and west halves. At that time, the Phase One Property was first occupied and consisted of two residential dwellings. In addition, the 1895 FIP indicated that two residential dwellings were present on the Phase One Property. These residential dwellings were evident on the 1976 aerial photograph, but not on the 1984 aerial photograph reviewed by Pinchin.



Year	Name of Owner	Description of Property Use	Property Use	Other Observations from Aerial Photographs, FIPs, etc.
Late 1970s/ early 1980s until 2014.	Various development corporations and private owners (including Mr. Gregory Milanovich since 1989).	Parking, restaurant	Parking lot, restaurant	The aerial photographs between 1984 and 2011 showed the Phase One Property as a parking lot, with an encroached building on the south portion of the Phase One Property. The Site Representatives indicated that the encroached building formerly operated as a restaurant.
2015.	Mr. Gregory Milanovich.	Parking	Parking lot	Similar to above; however, the 2015 aerial photograph reviewed by Pinchin indicated that the encroached building was demolished and replaced with additional parking areas.

To the best of Pinchin’s knowledge, the Phase One Property was undeveloped until the construction of the former two residential dwellings in approximately 1890. In summary, the Phase One Property was owned by various individuals from as early as 1890. The usage of the Phase One Property at this time was assumed to be for residential purposes until approximately the late 1970s or early 1980s when the property was likely a parking lot (with an encroached building on the south portion until 2014). Since 2014, the Phase One Property has Site operated solely as an asphalt-paved parking lot.

It is Pinchin’s opinion that the date of the first developed use of the Phase One Property is approximately 1890, with the construction of two residential dwellings on the Phase One Property. The date of the first developed use of the Phase One Property was determined through a review of a previous report (which included a chain of title search), city directory searches, aerial photographs and FIPs. No other historical records were available to Pinchin that provided information for determining the date of first developed use of the Phase One Property.



## **7.2 Potentially Contaminating Activities**

No PCAs were identified at the Phase One Property.

Nine off-Site PCAs were identified, but these PCAs are not considered to result in APECs at the Phase One Property given their distance from the Phase One Property, their hydraulically transgradient location with respect to the calculated groundwater flow direction within the Phase One Study Area, the observations made during Pinchin's Site reconnaissance, and/or the results of previous subsurface environmental work completed at or near these properties with PCAs.

## **7.3 Areas of Potential Environmental Concern**

No APECs were identified at the Phase One Property and within the Phase One Study Area.

## **7.4 Phase One Conceptual Site Model**

A conceptual site model (CSM) has been created to provide a summary of the findings of the Phase One ESA. The Phase One CSM is summarized in Figures 1 through Figure 3, which illustrate the following features within the Phase One Study Area, where present:

- Existing buildings and structures;
- Water bodies located in whole or in part within the Phase One Study Area;
- Areas of natural significance located in whole or in part within the Phase One Study Area;
- Drinking water wells located at the Phase One Property;
- Land use of adjacent properties;
- Roads within the Phase One Study Area;
- PCAs within the Phase One Study Area, including the locations of tanks; and
- APECs at the Phase One Property.

The following provides a narrative summary of the Phase One CSM:

- The Phase One Property is a rectangular-shaped parcel of land approximately 0.25 acres (0.10 hectares) in size located on the south side of York Street, approximately 40 m northeast of the intersection between York Street and Dalhousie Street, in the City of Ottawa. The Phase One Property currently consists of an asphalt-paved parking lot. The Phase One Property was utilized for residential purposes from its initial development in 1890 until approximately the late 1970s or early 1980s. At that time, the two on-Site residential dwellings were demolished and the Phase One Property consisted of a parking lot with an encroaching building on the south portion (which was reportedly occupied as a restaurant). Then, in 2015, the encroaching building was demolished and



this area was converted to additional parking spaces. There is no record of industrial use or of a commercial use (e.g., garage, bulk liquid dispensing facility or dry cleaner) that would require classifying the Phase One Property as an enhanced investigation property;

- No water bodies were identified within the Phase One Study Area. The nearest water body is the Ottawa River, which is located approximately 750 m northwest of the Phase One Property;
- No areas of natural significance were identified within the Phase One Study Area;
- No drinking water wells were located on the Phase One Property;
- No PCAs were identified at the Phase One Property, and the following nine PCAs were identified within the Phase One study, outside of the Phase One Property (as shown on Figure 3):
  - Item 28 – Gasoline and Associated Products Storage in Fixed Tanks (an RFO formerly located approximately 20 m southwest of the Phase One Property);
  - Item 31 – Ink Manufacturing, Processing and Bulk Storage (a former printing facility that was located approximately 40 m south of the Phase One Property);
  - Item 28 – Gasoline and Associated Products Storage in Fixed Tanks (an RFO formerly located approximately 45 m south of the Phase One Property);
  - Item 28 – Gasoline and Associated Products Storage in Fixed Tanks (a gasoline UST that was located approximately 45 m northeast of the Phase One Property);
  - Item 28 – Gasoline and Associated Products Storage in Fixed Tanks (cut off vent/fill pipes for an inferred oil AST located on the southwest elevation of the building located at 151 George Street, approximately 15 m northeast of the Phase One Property);
  - Item 37 – Operation of Dry Cleaning Equipment (a former and current dry cleaner located approximately 30 m south-southwest of the Phase One Property);
  - Item 28 – Gasoline and Associated Products Storage in Fixed Tanks (a commercial fuel oil tank located at 87 George Street, approximately 140 m southwest of the Phase One Property);
  - Item 28 – Gasoline and Associated Products Storage in Fixed Tanks (a single-walled 13,650-L diesel UST at 350 King Edward Avenue, located approximately 160 m northeast of the Phase One Property); and



- Item 28 – Gasoline and Associated Products Storage in Fixed Tanks (an RFO formerly located at 305 Cumberland Street, approximately 205 m north-northeast of the Phase One Property).
- However, these PCAs are not considered to result in APECs at the Phase One Property given their distance from the Phase One Property, their hydraulically transgradient location with respect to the calculated groundwater flow direction within the Phase One Study Area, the observations made during Pinchin’s Site reconnaissance, and/or the results of previous subsurface environmental work completed at or near these properties with PCAs;
- Groundwater flow within the Phase One Study Area is interpreted to be to the northwest (as calculated as part of a Phase II ESA completed on the adjacent properties southeast and southwest of the Phase One Property) and the majority of off-Site PCAs are inferred to be hydraulically transgradient of the Phase One Property;
- Underground utilities at the Phase One Property provide potable water, natural gas, electrical, telephone, cable and sewer services to the Site; however, these services are not currently in use, as the Site is undeveloped and consists of a parking lot. Storm sewer catch basins are located throughout the Phase One Property and connect to the municipal storm sewer line in York Street. Pinchin infers that the depths of these utilities range between 2 and 3 mbgs. The depth to groundwater at the Phase One Property, as determined through subsurface investigations completed near the Phase One Property, is estimated to be approximately 0.85-2.93 mbgs, which coincides with the approximate depth to the water table. As such, it is possible that the utility corridors may act as preferential pathways for contaminant distribution and transport in the event that shallow subsurface contaminants exist at the Phase One Property;
- The Phase One Property and the surrounding properties located within the Phase One Study Area are located within alluvial deposits with the primary native material consisting of sand and the material generally consisting of medium-grained stratified sand with some silt; in the form of fluvial terraces and channels cut in marine clay, and bars with spits within abandoned channels. Bedrock is expected to consist of sandstone, shale, dolostone, and siltstone of the Georgian Bay Formation; and



- The Phase One Property is relatively flat with a slight grade downwards in elevation to the north and west. The area surrounding the Phase One Property slopes gradually to the north and west towards the Ottawa River. Local groundwater flow is inferred to be to the northwest, based on the topography of the area surrounding the Phase One Property, the location of the Ottawa River, and the results of previous subsurface investigations completed in the vicinity of the Phase One Property. Regional groundwater flow is inferred to be to the northwest towards the Ottawa River.

There were no deviations from the Phase One ESA requirements specified in O. Reg. 153/04 or absence of information that have resulted in uncertainty that would affect the validity of the Phase One CSM.

## **8.0 CONCLUSIONS**

Pinchin conducted this Phase One ESA in accordance with Part VII and Schedule D of O. Reg. 153/04. The purpose of the Phase One ESA was to assess the potential presence of environmental impacts at the Phase One Property due to activities at and near the Phase One Property in support of filing a Site Plan Approval application with the City of Ottawa.

The review of information obtained from historical records, interviews and a Site reconnaissance completed by Pinchin for the Phase One ESA did not identify any PCAs at the Phase One Property. Nine off-Site PCAs were identified, but these PCAs are not considered to result in APECs at the Phase One Property given their distance from the Phase One Property, their hydraulically transgradient location with respect to the calculated groundwater flow direction within the Phase One Study Area, the observations made during Pinchin's Site reconnaissance, and/or the results of previous subsurface environmental work completed at or near these properties with PCAs. Based on these findings, nothing was identified that is likely to have resulted in impacts to the soil and groundwater at the Phase One Property and would require the completion of a Phase Two ESA. As such, it is Pinchin's opinion that the Phase One Property is suitable for the filing of a Site Plan Approval application with the City of Ottawa based only on the completion of this Phase One ESA report.

It should be noted that the references and sources for the information used in evaluating the Phase One Property are provided in the relevant sections of this report. Furthermore, specific references are also summarized in Section 9.0.

### **8.1 Signatures**

This Phase One ESA was undertaken under the supervision of Scott Mather, P.Eng, QP<sub>ESA</sub> in accordance with the requirements of O. Reg. 153/04 to support the filing of an RSC for the Phase One Property. The conclusions and recommendations provided in this report represent the best judgement of the assessor



based on the Site conditions observed on November 8, 2017, and a review of available historical information and information obtained from interviews.

This report has been issued without having received responses to requests for information from the MOECC and the TSSA. Pinchin reserves the right to amend our conclusions and recommendations based on information obtained from these regulatory agencies.

We trust that the information provided in this report meets your current requirements.

## **8.2 Terms and Limitations**

This Phase One ESA was performed in order to identify potential issues of environmental concern associated with the property located at 116 and 118 York Street, Ottawa, Ontario (Phase One Property/Site), at the time of the Site reconnaissance. This Phase One ESA was performed in general compliance with currently acceptable practices for environmental site investigations, and specific Client requests, as applicable to this Site. This report was prepared for the exclusive use of Bayview Hospitality Inc. (Client), subject to the terms, conditions and limitations contained within the duly authorized work plan for this project. Any use which a third party makes of this report, or any reliance on or decisions to be made based on it, is the sole responsibility of such third parties. Pinchin accepts no responsibility for damages suffered by any third party as a result of decisions made or actions conducted.

If additional parties require reliance on this report, written authorization from Pinchin will be required. Such reliance will only be provided by Pinchin following written authorization from the Client. Pinchin disclaims responsibility of consequential financial effects on transactions or property values, or requirements for follow-up actions and costs. No other warranties are implied or expressed. Pinchin will not provide results or information to any party unless disclosure by Pinchin is required by law.

The information provided in this report is based upon analysis of available documents, records and drawings, and personal interviews. In evaluating the Site, Pinchin has relied in good faith on information provided by other individuals noted in this report. Pinchin has assumed that the information provided is factual and accurate. In addition, the findings in this report are based, to a large degree, upon information provided by the current owner/occupant. Pinchin accepts no responsibility for any deficiency, misstatement or inaccuracy contained in this report as a result of omissions, misinterpretations or fraudulent acts of persons interviewed or contacted, or contained in reports that were reviewed. The scope of work for this Phase One ESA did not include a visual or intrusive investigation for designated substances (e.g., asbestos, mould, PCB-containing electrical equipment, etc.) and, therefore, these materials may be present at the Site.



Pinchin makes no other representations whatsoever, including those concerning the legal significance of its findings, or as to other legal matters touched on in this report, including, but not limited to, ownership of any property, or the application of any law to the facts set forth herein. With respect to regulatory compliance issues, regulatory statutes are subject to interpretation and these interpretations may change over time.

Ontario Regulation 153/04 does not apply to environmental auditing or environmental management systems. Therefore, with respect to Site operations and conditions, compliance with applicable federal, provincial or municipal acts, regulations, laws and/or statutes was not evaluated as part of the Phase One ESA.

## 9.0 REFERENCES

The following documents, persons or organizations provided information used in this report:

- Mr. Gregory Milanovich, Owner of the Phase One Property since 1989, and Mr. Alnoor Gulamani, potential purchaser of the Phase One Property (Site Representatives).
- EcoLog ERIS report entitled “116 and 118 York Street, Ottawa, Ontario” dated November 6, 2017 (ERIS Project # 20171101015).
- Opta Information Intelligence “116 and 118 York Street, Ottawa, Ontario, Canada”, dated November 7, 2017 (Opta Order ID: 42344).
- The Atlas of Canada – Surficial Materials:  
<http://atlas.nrcan.gc.ca/site/english/maps/environment/land/surficialmaterials/1>
- The Atlas of Canada – Bedrock Geology:  
<http://atlas.gc.ca/site/english/maps/archives/3rdedition/environment/land/016?w=4&h=4&l=6&r=4&c=12>.
- Toporama – Topographic Maps:  
<http://atlas.gc.ca/site/english/maps/topo/map>.
- Canadian Standards Association (CSA) Standard. CSA Z768-01, Phase I Environmental Site Assessment, Canadian Standards Association International, November 2001, reaffirmed in 2012.
- National Air Photo Library, Ottawa, Ontario.
- Library and Archives of Canada, Ottawa, Ontario.
- Technical Standards & Safety Authority.
- The City of Ottawa.



**Phase One Environmental Site Assessment**

116 and 118 York Street, Ottawa, Ontario  
Bayview Hospitality Inc.

November 22, 2017

Pinchin File: 213881

- Ontario Ministry of the Environment and Climate Change.
- MOECC Brownfields Environmental Site Registry.
- Google Earth™ Satellite Imagery.
- Intera Technologies Inc. *Inventory of Coal Gasification Plant Waste Sites in Ontario*. April 1987.
- Intera Technologies Inc. *Inventory of Industrial Sites Producing or Using Coal Tar and Related Tars in Ontario*. November 1988.
- Province of Ontario. Environmental Protection Act R.S.O. 1990, c. E.19 and Ontario Regulation 153/04: Records of Site Condition – Part XV.1 of the Act. Last amended by Ontario Regulation 333/13 on December 13, 2013.
- “*Environmental Site Assessment, 116-118 York Street, Ottawa, Ontario*” prepared by Oliver, Mangione, McCalla & Associates Limited, and dated September 1996.

213881 Phase One ESA 116 and 118 York St Ottawa ON Bayview

Template: Master Report for RSC Phase One ESA Report, EDR, September 6, 2017

## 10.0 APPENDICES

**APPENDIX A**  
**Figures**





PROJECT NAME			
PHASE ONE ENVIRONMENTAL SITE ASSESSMENT			
CLIENT NAME			
BAYVIEW HOSPITALITY INC.			
PROJECT LOCATION			
116 AND 118 YORK STREET, OTTAWA, ONTARIO			
FIGURE NAME			FIGURE NO.
KEY MAP			
APPROXIMATE SCALE	PROJECT NO.	DATE	1
AS SHOWN	213881	NOV. 2017	

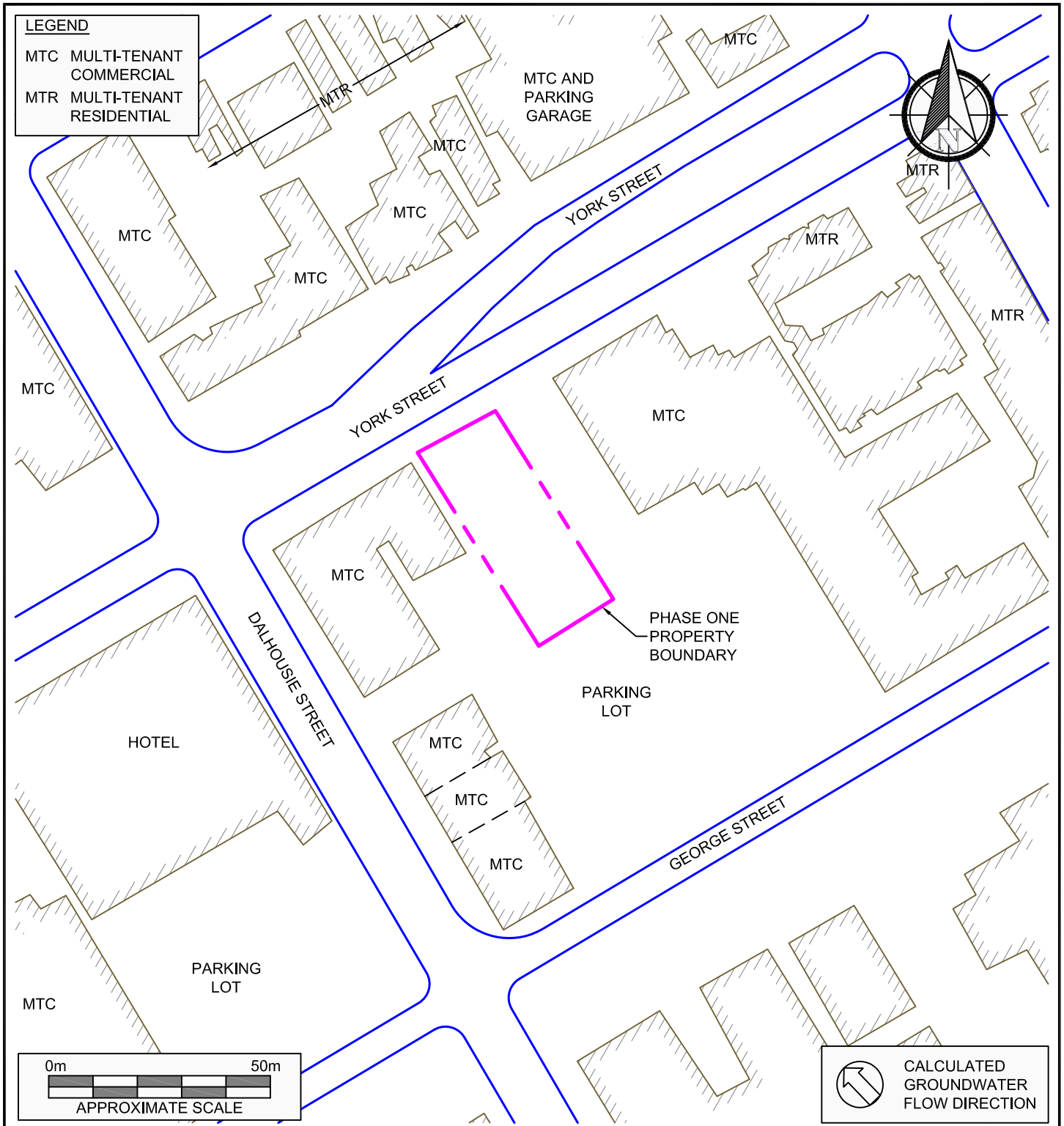

	PROJECT NAME <b>PHASE ONE ENVIRONMENTAL SITE ASSESSMENT</b>		
	CLIENT NAME <b>BAYVIEW HOSPITALITY INC.</b>		
	PROJECT LOCATION <b>116 AND 118 YORK STREET, OTTAWA, ONTARIO</b>		
	FIGURE NAME <b>PHASE ONE STUDY AREA</b>		FIGURE NO. <b>2</b>
	APPROXIMATE SCALE <b>AS SHOWN</b>	PROJECT NO. <b>213881</b>	DATE <b>NOV. 2017</b>

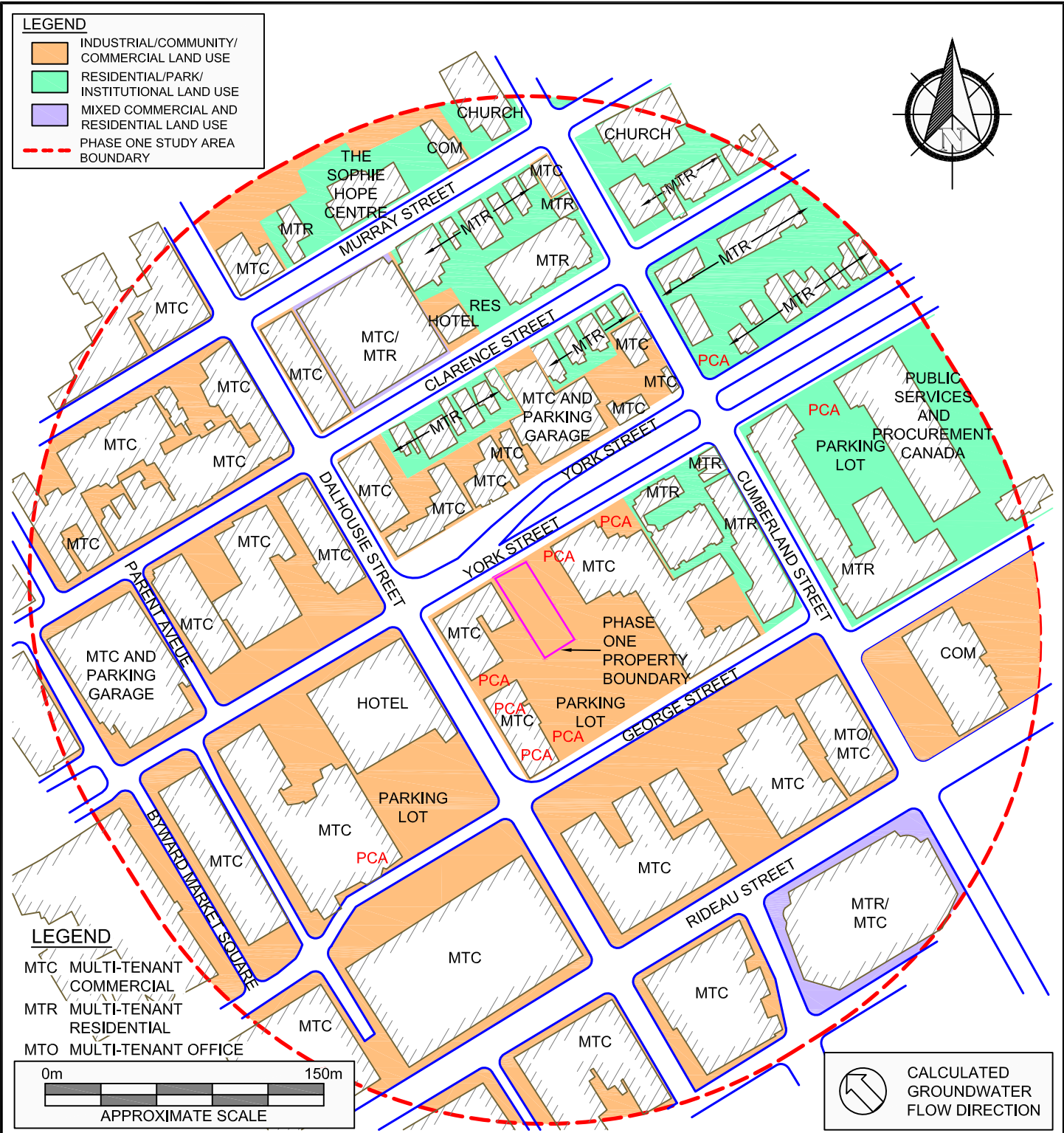

PROJECT NAME			
PHASE ONE ENVIRONMENTAL SITE ASSESSMENT			
CLIENT NAME			
BAYVIEW HOSPITALITY INC.			
PROJECT LOCATION			
116 AND 118 YORK STREET, OTTAWA, ONTARIO			
FIGURE NAME			FIGURE NO.
POTENTIALLY CONTAMINATING ACTIVITIES			3
APPROXIMATE SCALE	PROJECT NO.	DATE	
AS SHOWN	213881	NOV. 2017	



**APPENDIX B**  
**Photographs**



Photo 1 – General view of the Phase One Property from York Street (looking southeast).



Photo 2 – General view of the Phase One Property from the southeast boundary (looking northwest).



Photo 3 – General view of the Phase One Property from the central portion (looking northwest).



Photo 4 – Adjacent property located northeast of the Phase One Property.



Photo 5 – Surrounding properties located northeast of the Phase One Property.



Photo 6 – Inferred vent/fill pipes for an AST located at 171 George Street (approximately 15 m northeast of the Phase One Property).



Photo 7 – Properties located southeast of the Phase One Property.



Photo 8 – Property located south of the Phase One Property.





Photo 9 – Properties located southwest of the Phase One Property.

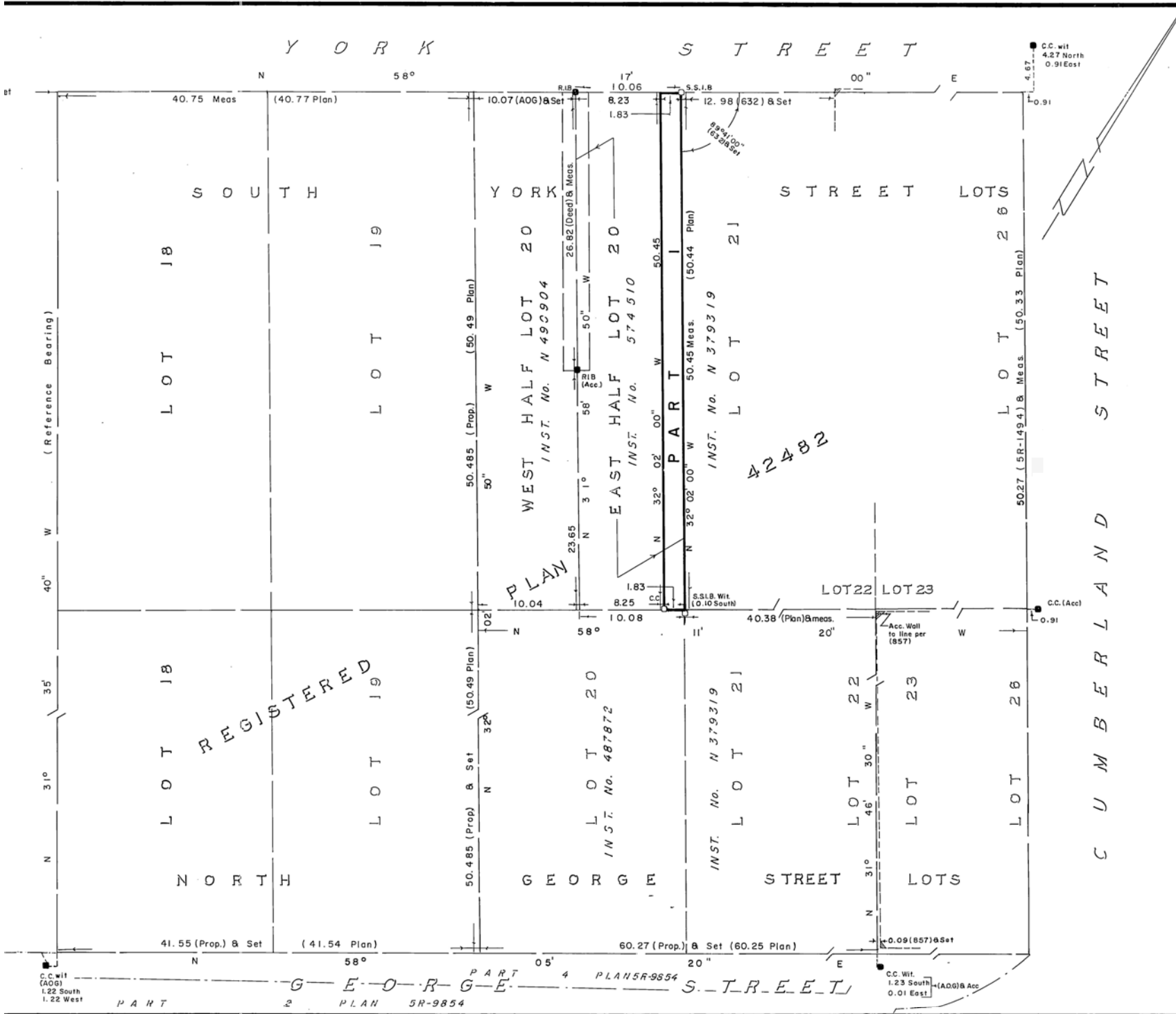

Photo 10 – Properties located northwest of the Phase One Property.



Photo 11 – Dry cleaner located approximately 30 m south-southwest of the Phase One Property.

**APPENDIX C**  
**Survey Plan**



I REQUIRE THIS PLAN TO BE DEPOSITED UNDER THE REGISTRY ACT.

DATE Oct. 17 1989

*E. H. Herweyer*  
E. H. Herweyer  
Ontario Land Surveyor

PLA RECEI  
DATE  
ASST. DEP.  
LAND REGIS  
OTTA

SCHEDULE			
PART	LOT	PLAN	IN
1	East Half Lot 20 South York Street	42482	5

PLAN OF SURVEY OF  
PART OF EAST HALF  
SOUTH YORK STREET  
REGISTERED PLAN 4  
CITY OF OTTAWA  
REGIONAL MUNICIPALITY  
OTTAWA - CARLETON

Surveyed by Annis, O'Sullivan

SCALE 1 : 300

METRIC :  
DISTANCES SHOWN ON THIS PLAN ARE  
CAN BE CONVERTED TO FEET BY DIVI

CAUTION : This plan is not a plan  
the meaning of The Pl

NOTES & LEGEND

Survey Monument	Planted	shown the
Survey Monument	Found	shown the
S.I.B.	denotes	Standard Iron Bar
S.S.I.B.	"	Short Standard Iron Bar
I.B. Ø	"	Iron Bar Round
I.B.	"	Iron Bar
R.I.B.	"	Round Iron Bar
C.C.	"	Cut Cross
(Deed)	"	INST. No. 574510
Wit.	"	Witness
(A.O.G.)	"	Annis, O'Sullivan,
(857)	"	Fairhall, Moffatt & W
(632)	"	G.C. McRostie, O.L.S.
(Plan)	"	Registered Plan 42482

Bearings herein are astronomic, derived from the Street shown to be N 31° 35' 40" W on Plan 5R

SURVEYOR'S CERTIFICATE  
I HEREBY CERTIFY THAT :

- This survey and plan are correct in accordance with the Surveys Act and the Regulations made thereunder.
- The survey was completed on the 3rd day of October 1989.

Oct. 17 1989  
Date  
*E. H. Herweyer*  
E. H. Herweyer  
Ontario Land Surveyor

FROM THE OFFICE OF  
ANNIS, O'SULLIVAN, YOUNG & COMPANY  
ONTARIO LAND SURVEYORS  
NEPEAN (Ottawa) & EMBE

**APPENDIX D**  
**Opta Records**

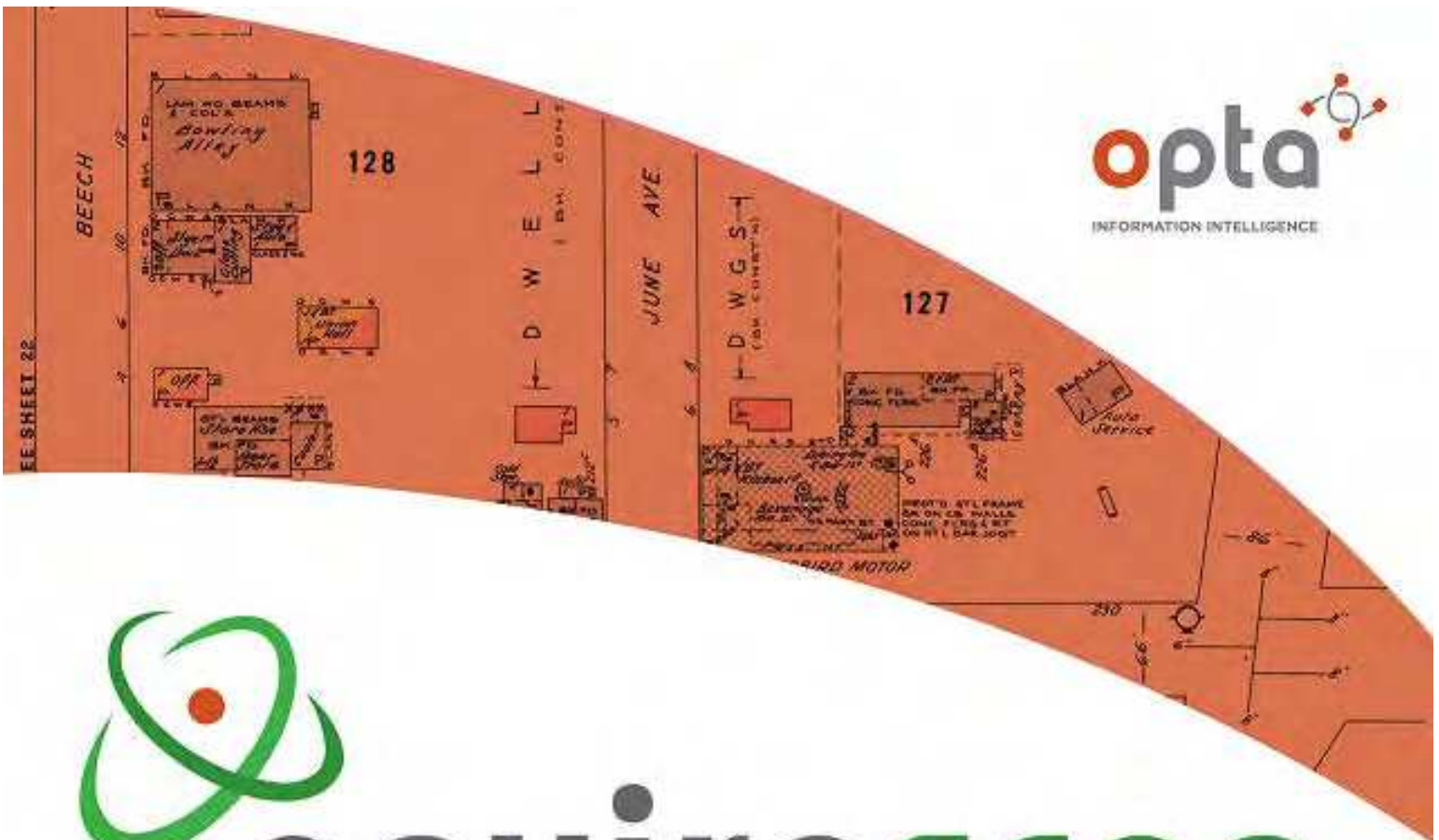

# enviroscan



An SCM Company

175 Commerce Valley Drive W  
Markham, Ontario L3T 7Z3

T: 905-882-6300  
W: [www.optaintel.ca](http://www.optaintel.ca)

Report Completed By:

**Anthony**

Site Address:

**116 118 York Street Ottawa Ontario**

Project No:

**20171101015**

Opta Order ID:

**42344**

Requested by:

**Eleanor Goolab  
Ecolog ERIS**

Date Completed:

**11/7/2017 8:40:48 AM**

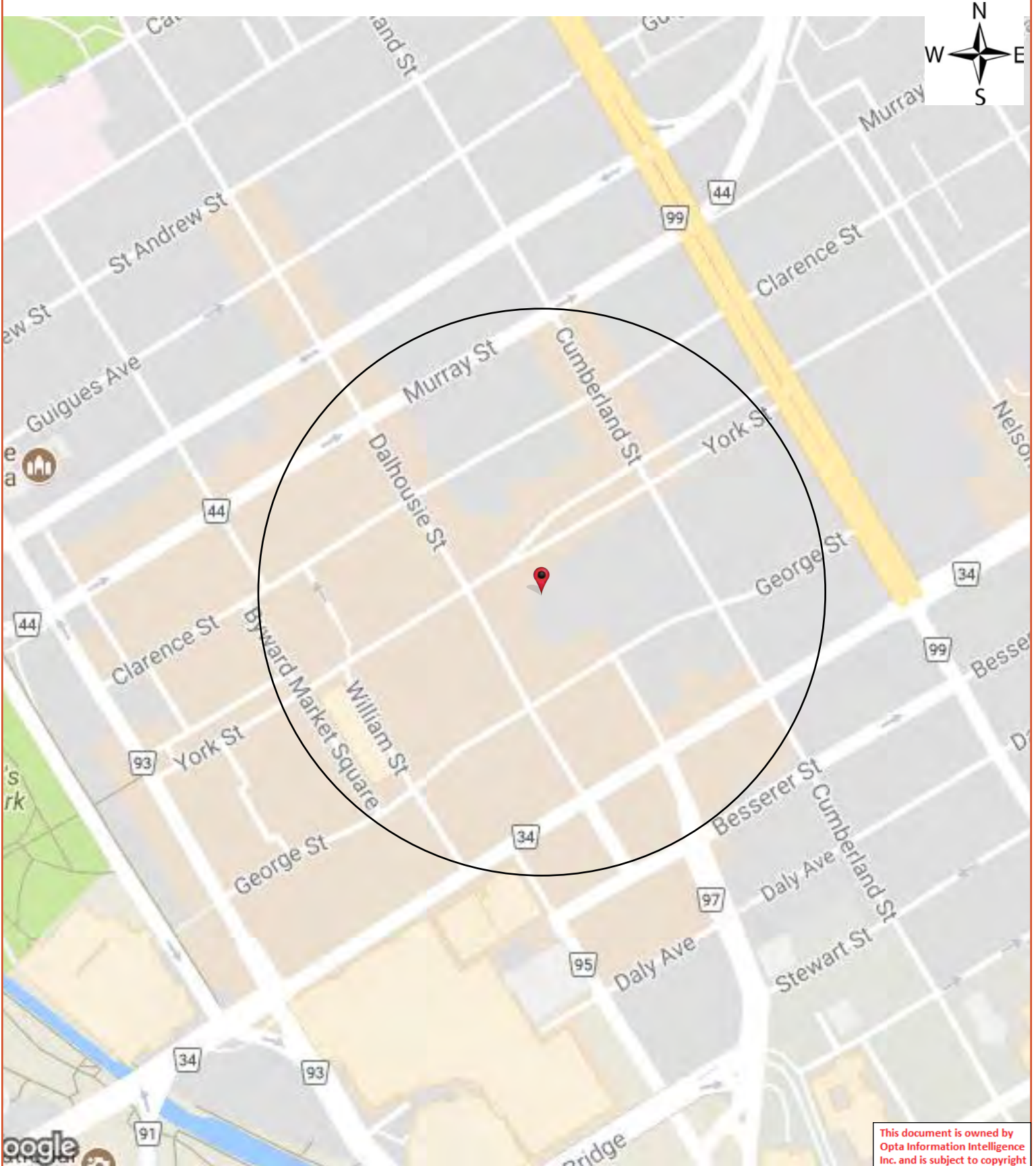



# Opta Historical Environmental Services Enviroscan <sup>TM</sup> Terms and Conditions

## Report

The documents (hereinafter referred to as the "Documents") to be released as part of the report (hereinafter referred to as the "Report") to be delivered to the purchaser as set out above are documents in Opta's records relating to the described property (hereinafter referred to as the "Property"). Opta makes no representations or warranties respecting the Documents whatsoever, including, without limitation, with respect to the completeness, accuracy or usefulness of the Documents, and does not represent or warrant that these are the only plans and reports prepared in association with the Property or in Opta's possession at the time of Report delivery to the purchaser. The Documents are current as of the date(s) indicated on them. Interpretation of the Documents, if any, is by inference based upon the information which is apparent and obvious on the face of the Documents only. Opta does not represent, warrant or guarantee that interpretations other than those referred to do not exist from other sources. The Report will be prepared for use by the purchaser of the services as shown above hereof only.

## Disclaimer

Opta disclaims responsibility for any losses or damages of any kind whatsoever, whether consequential or other, however caused, incurred or suffered, arising directly or indirectly as a result of the services (which services include, but are not limited to, the preparation of the Report provided hereunder), including but not limited to, any losses or damages arising directly or indirectly from any breach of contract, fundamental or otherwise, from reliance on Opta Reports or from any tortious acts or omissions of Opta's agents, employees or representatives.

## Entire Agreement

The parties hereto acknowledge and agree to be bound by the terms and conditions hereof. The request form constitutes the entire agreement between the parties pertaining to the subject matter hereof and supersedes all prior and contemporaneous agreements, negotiations and discussions, whether oral or written, and there are no representations or warranties, or other agreements between the parties in connection with the subject matter hereof except as specifically set forth herein. No supplement, modification, waiver, or termination of the request shall be binding, unless confirmed in writing by the parties hereto.

## Governing Document

In the event of any conflicts or inconsistencies between the provisions hereof and the Reports, the rights and obligations of the parties shall be deemed to be governed by the request form, which shall be the paramount document.

## Law

This agreement shall be governed by and construed in accordance with the laws of the Province of Ontario and the laws of Canada applicable therein.



175 Commerce Valley Drive W  
Markham, Ontario  
L3T 7Z3

T: 905.882.6300  
Toll Free: 905.882.6300  
F: 905.882.6300

An SCM Company  
[www.optaintel.ca](http://www.optaintel.ca)



Property of the UNDERWRITERS' SURVEY (Unauthorized reproduction prohibited) following conditions: that the plan is to be used only in connection with Members of the Canadian Underwriters' to be returned on request to the UNDERBUREAU, LIMITED, Toronto and Montreal.

REGISTERED AT OTTAWA BY THE SURVEY BUREAU, LIMITED TORONTO AND MONTREAL

(WAR SAVINGS DIV.) BANK OF CANADA

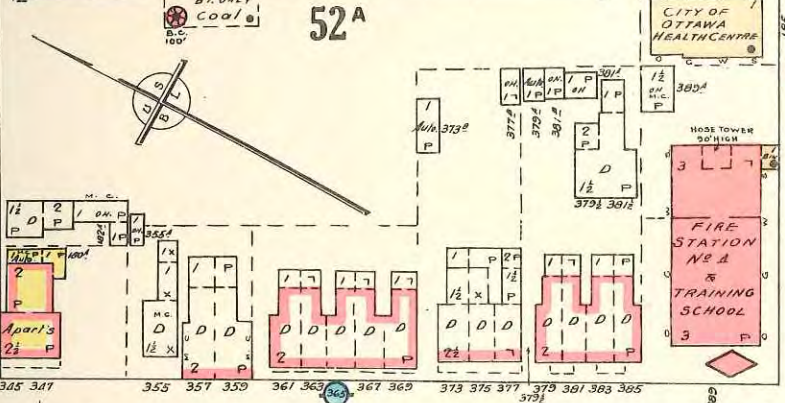
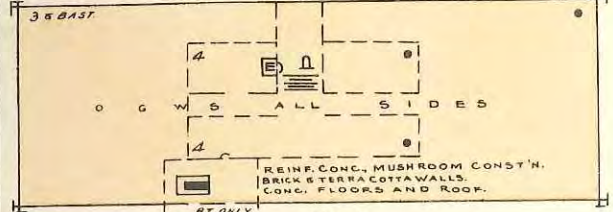

This document is owned by Risk Management Services Inc. and is subject to copyright protection. Please see the purchase order relating to the release of this document for complete terms and conditions.

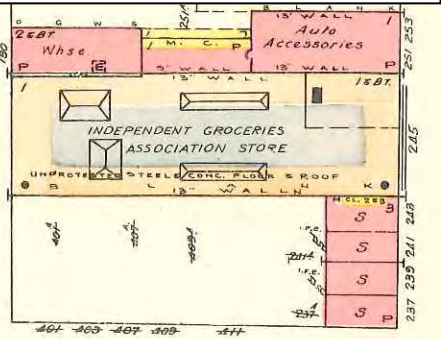

CUMBERLAND

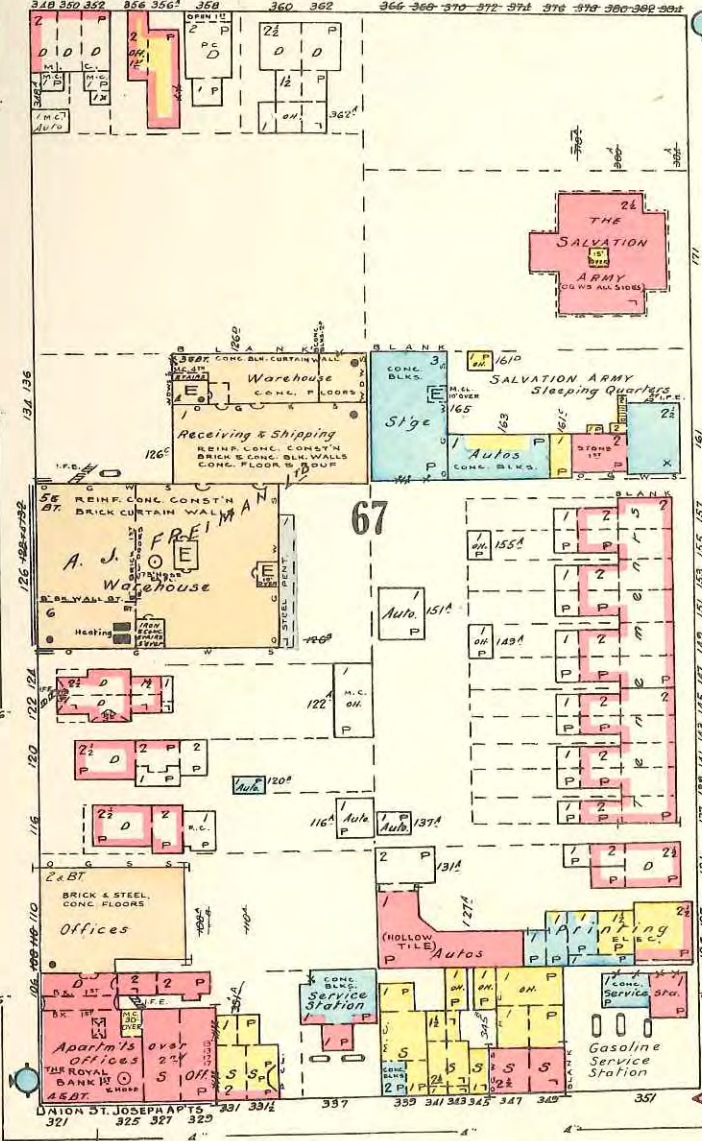

(12)

GEORGE

122'

113'

113'

(93)

DALHOUSIE

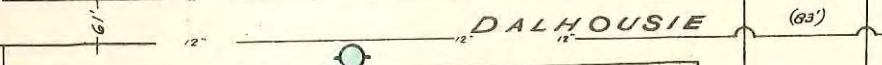

SCALE 100 FEET TO 1 INCH

SEE SHEET 208

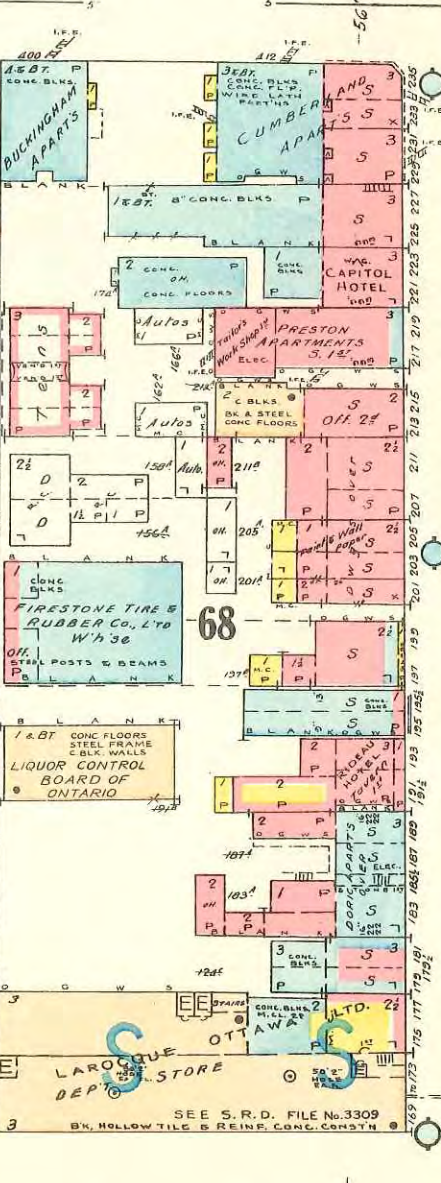

RMS HEIRS All rights reserved PO #: 74766.001

release of this document for complete terms and conditions.

SEE SHEET 209

DALHOUSIE (82)

131'

130'

92

94

WILLIAM (81)

92A

BY WARD MARKET SQ.

GEORGE

MOSGROVE

93

96

ALL RIGHTS RESERVED  
F. W. WOOLWORTH  
P.O. # 74766-003

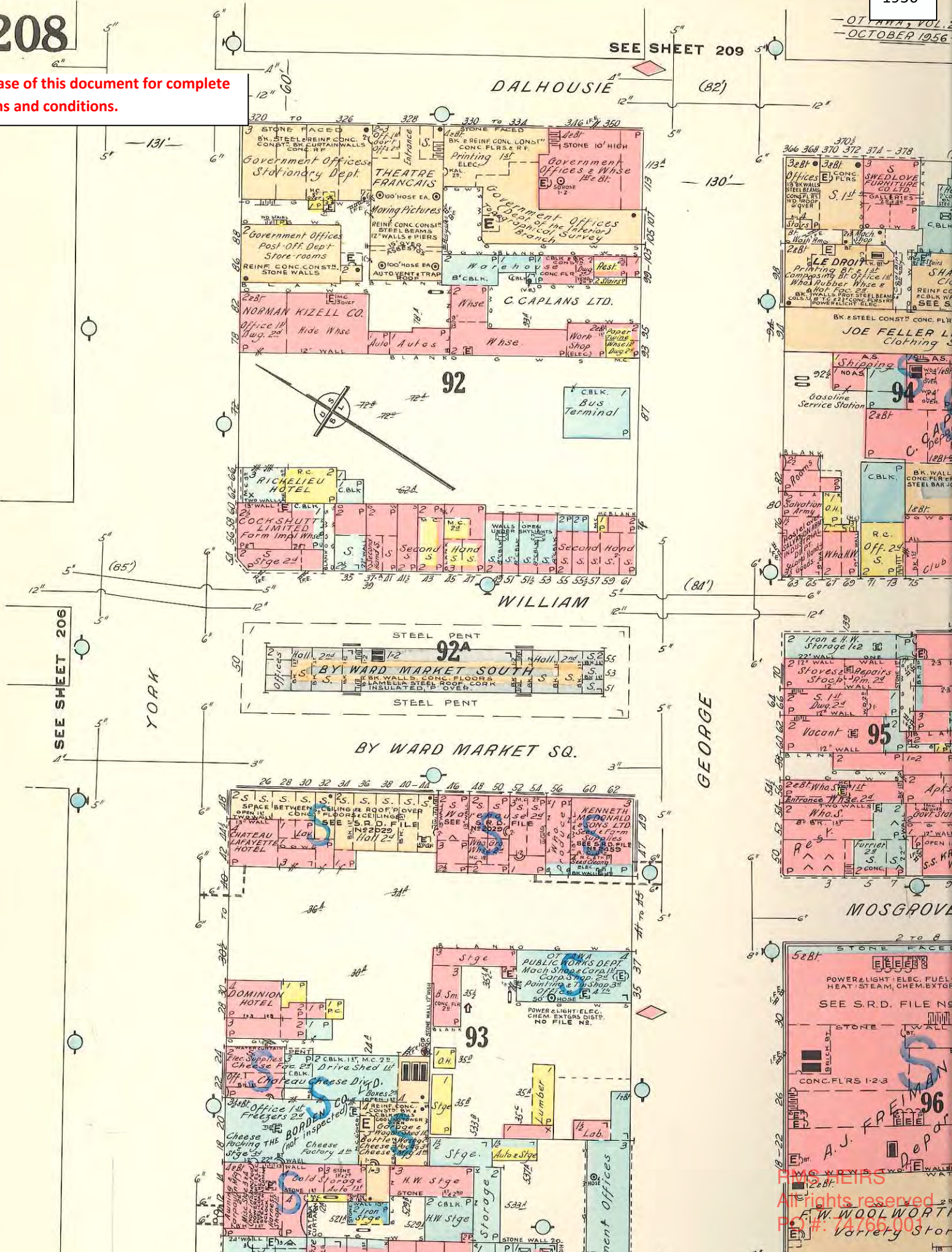

This document is owned by Risk Management Services Inc. and is subject to copyright protection. Please see the purchase order relating to the release of this document for complete terms and conditions.

1956

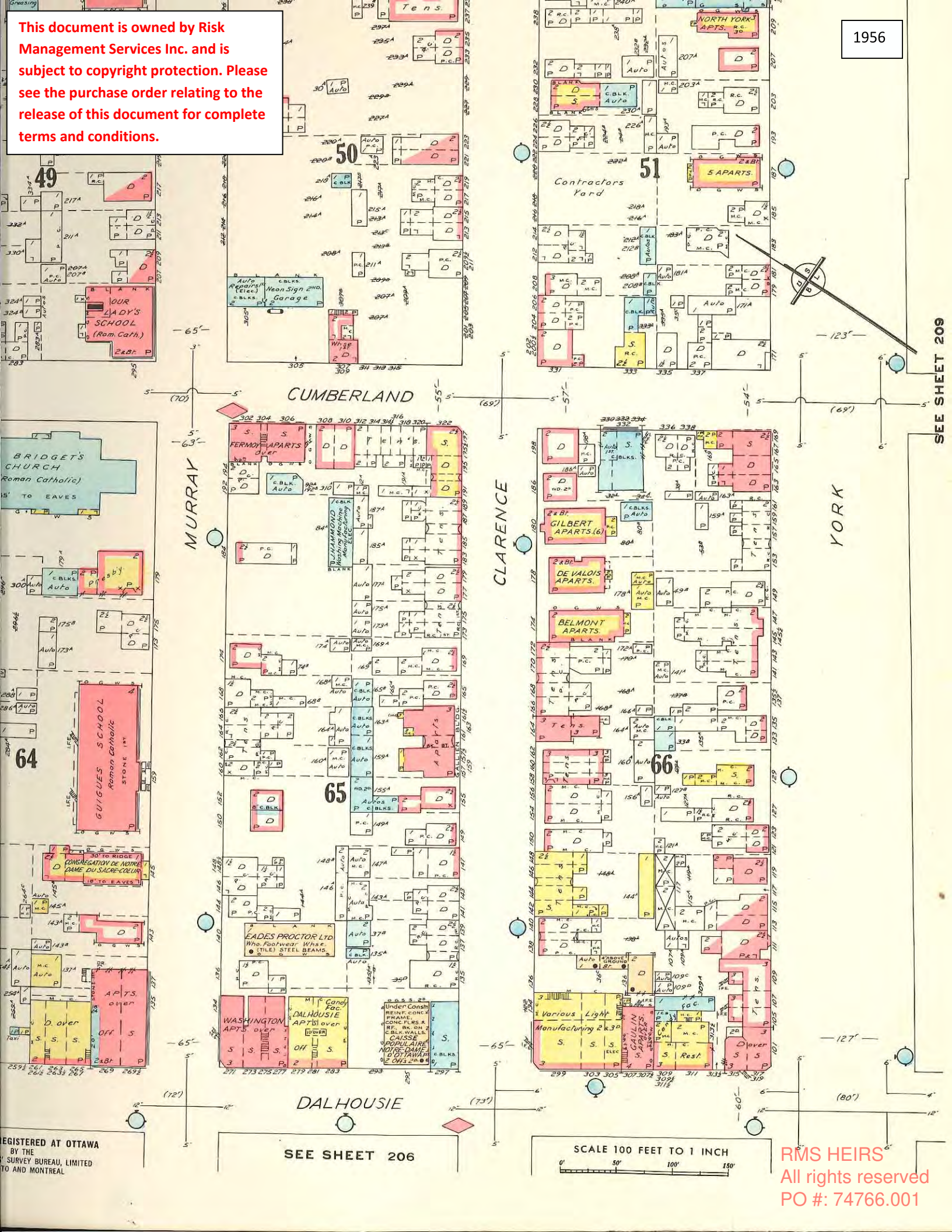

REGISTERED AT OTTAWA BY THE SURVEY BUREAU, LIMITED TO AND MONTREAL

SEE SHEET 206

SCALE 100 FEET TO 1 INCH

RMS HEIRS All rights reserved PO #: 74766.001

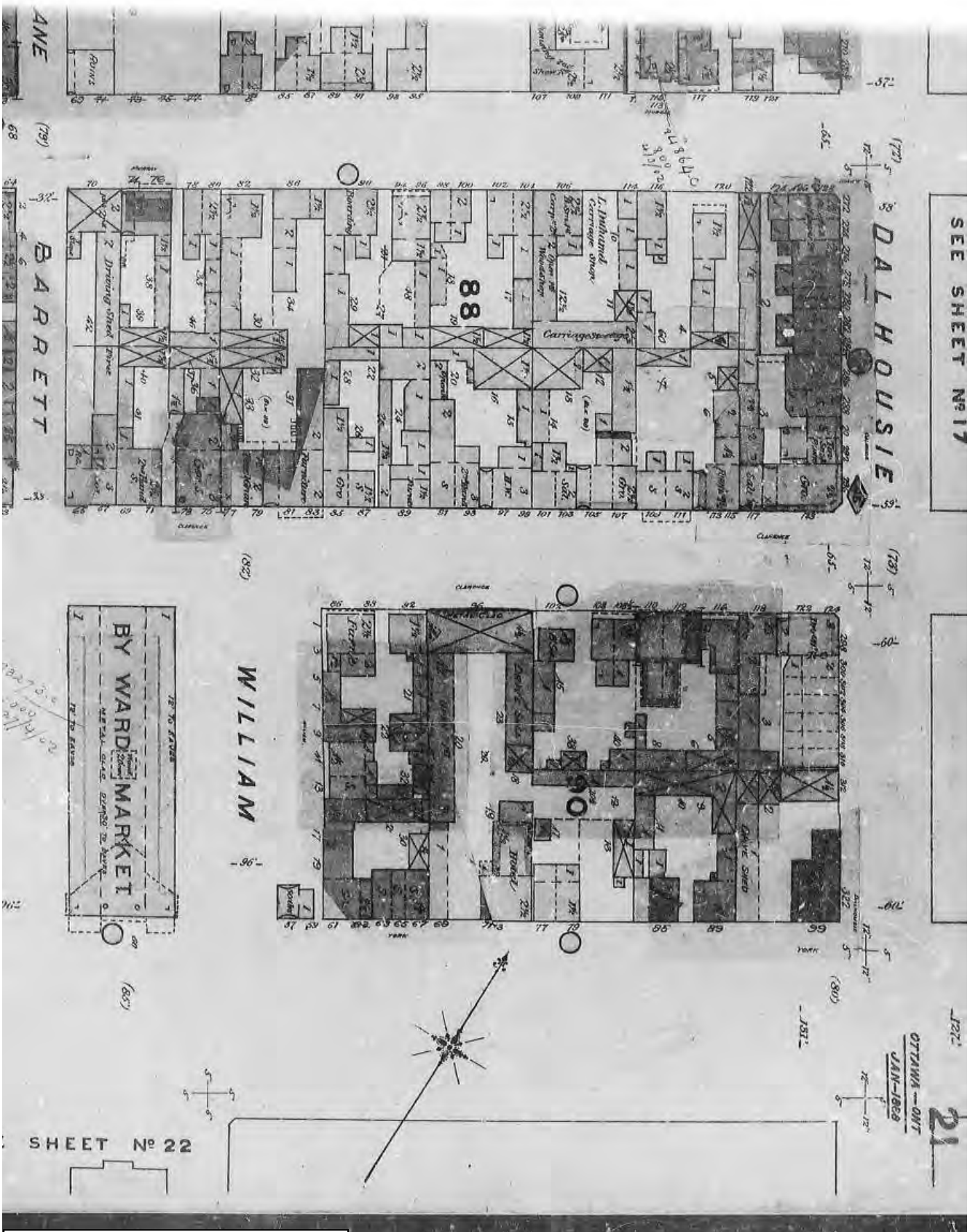

This document is owned by Risk Management Services Inc. and is subject to copyright protection. Please see the purchase order relating to the release of this document for complete terms and conditions.

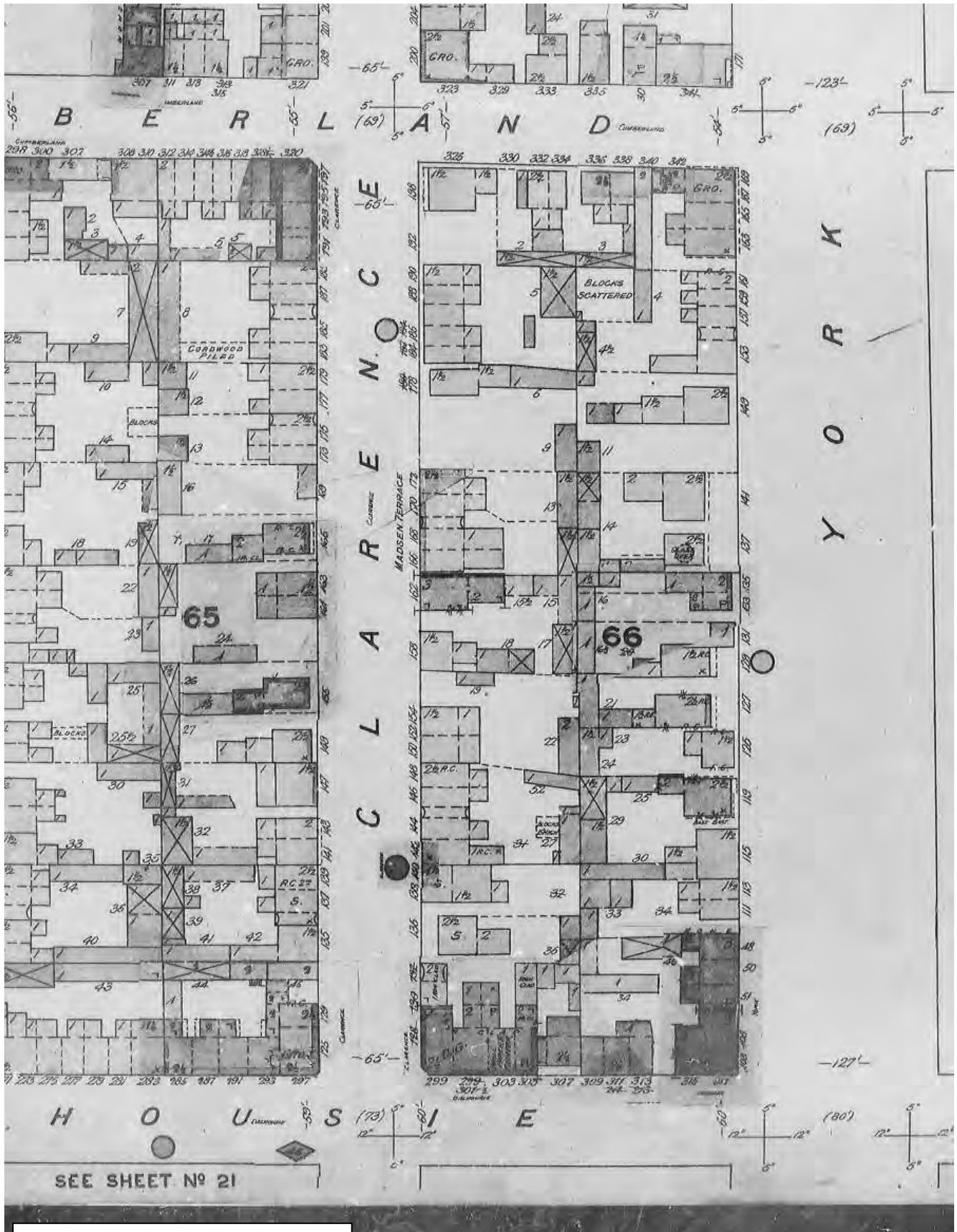

This document is owned by Risk Management Services Inc. and is subject to copyright protection. Please see the purchase order relating to the release of this document for complete terms and conditions.

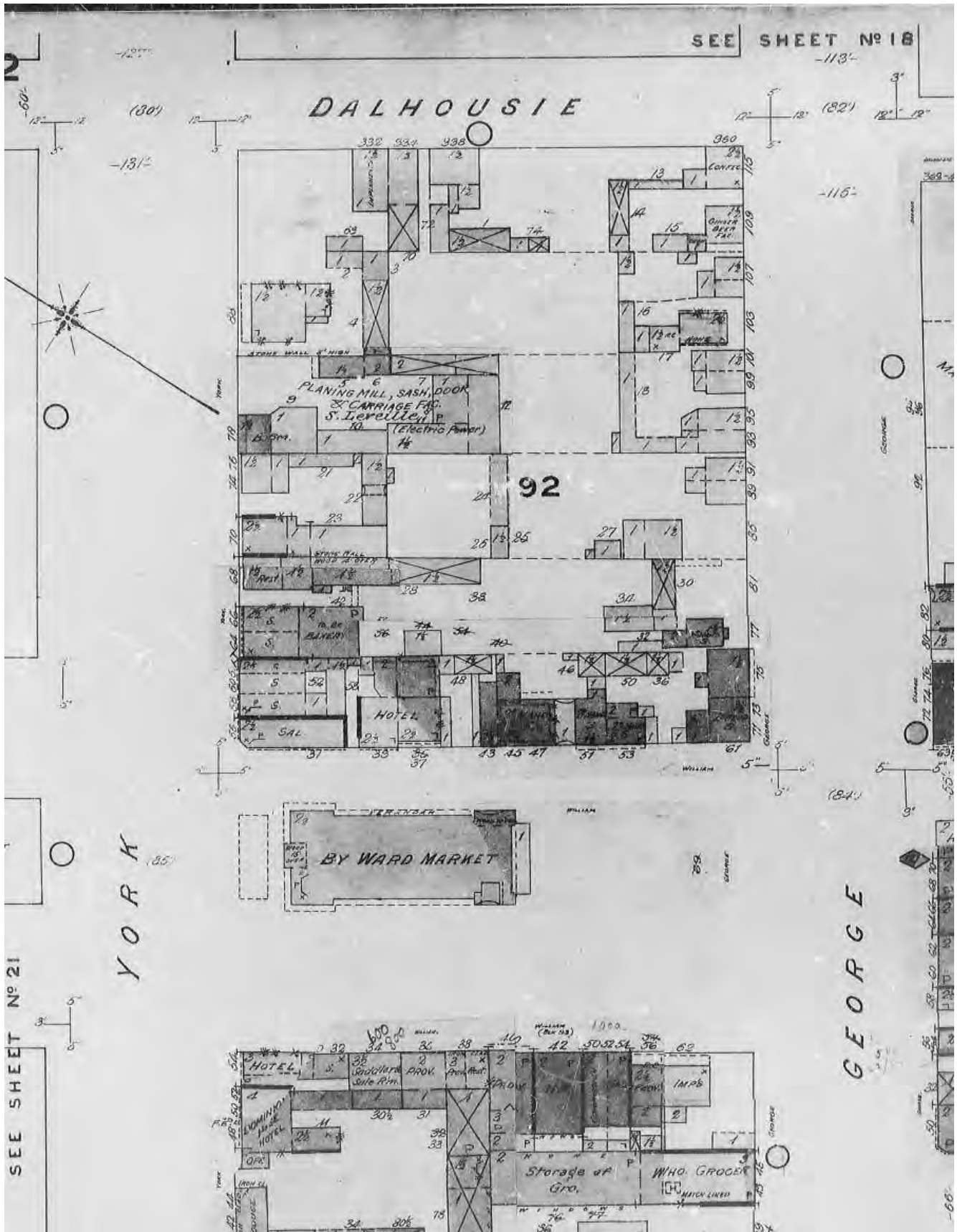

This document is owned by Risk Management Services Inc. and is subject to copyright protection. Please see the purchase order relating to the release of this document for complete terms and conditions.

This document is owned by Risk Management Services Inc. and is subject to copyright protection. Please see the purchase order relating to the release of this document for complete terms and conditions.

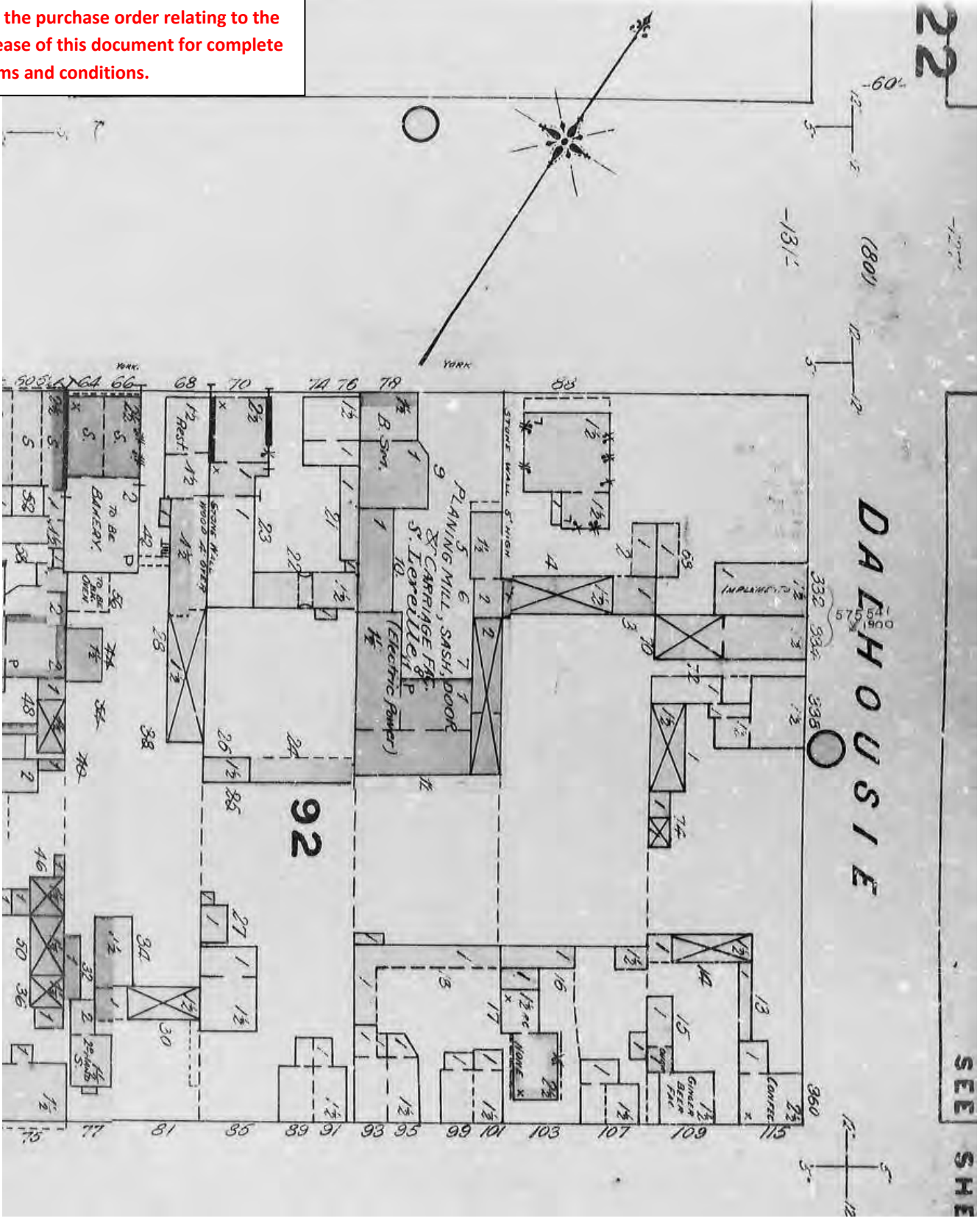

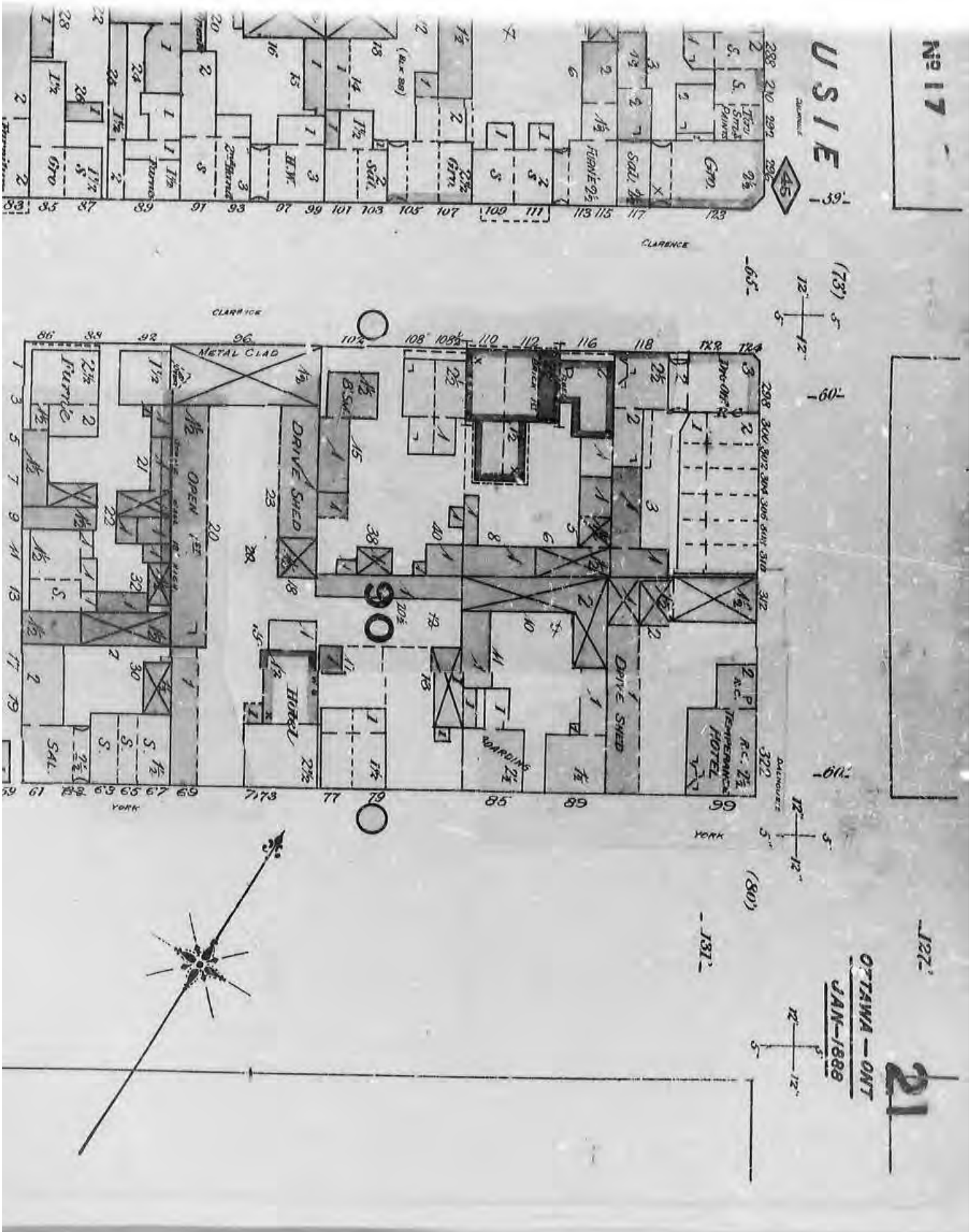

This document is owned by Risk Management Services Inc. and is subject to copyright protection. Please see the purchase order relating to the release of this document for complete terms and conditions.



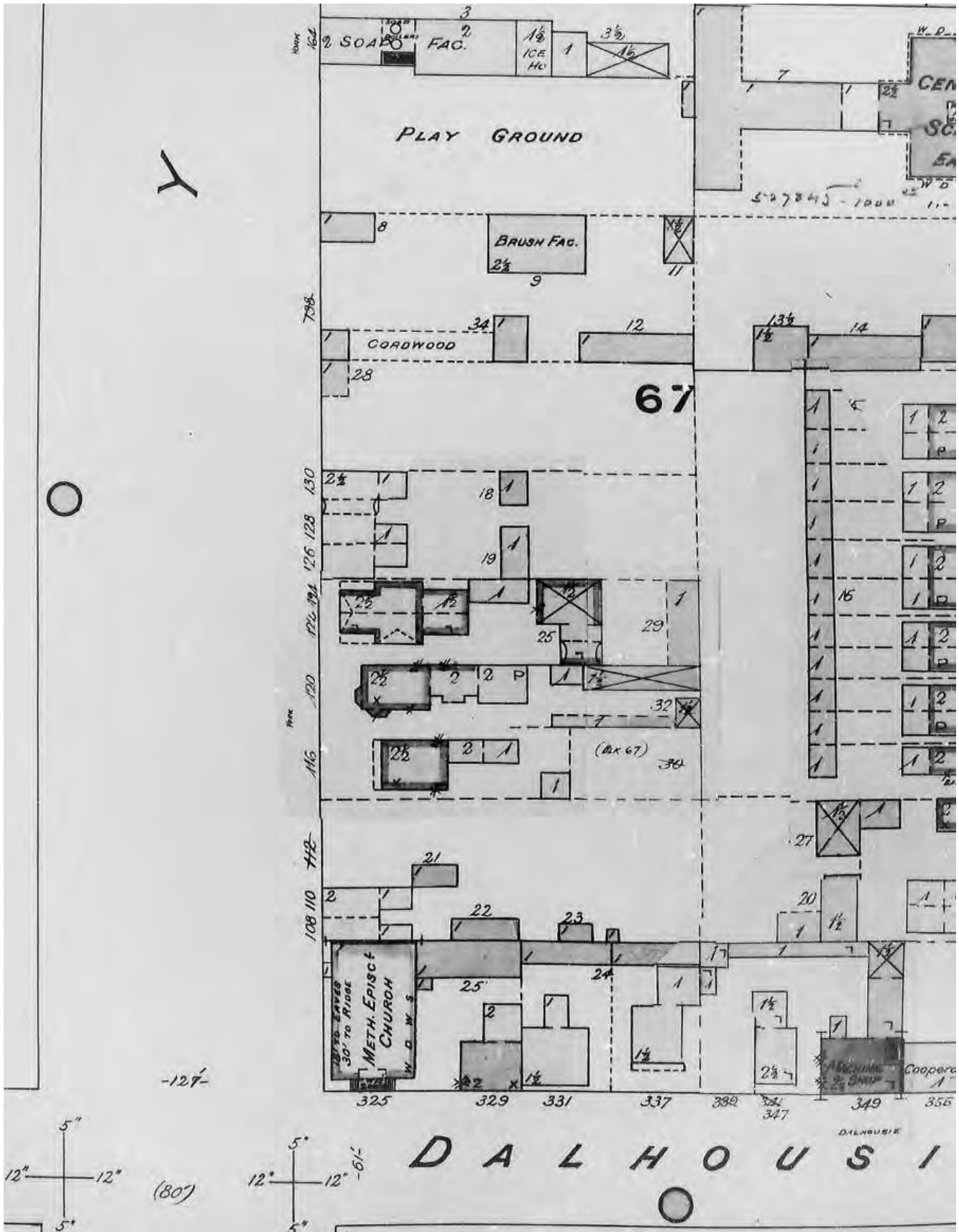

This document is owned by Risk Management Services Inc. and is subject to copyright protection. Please see the purchase order relating to the release of this document for complete terms and conditions.

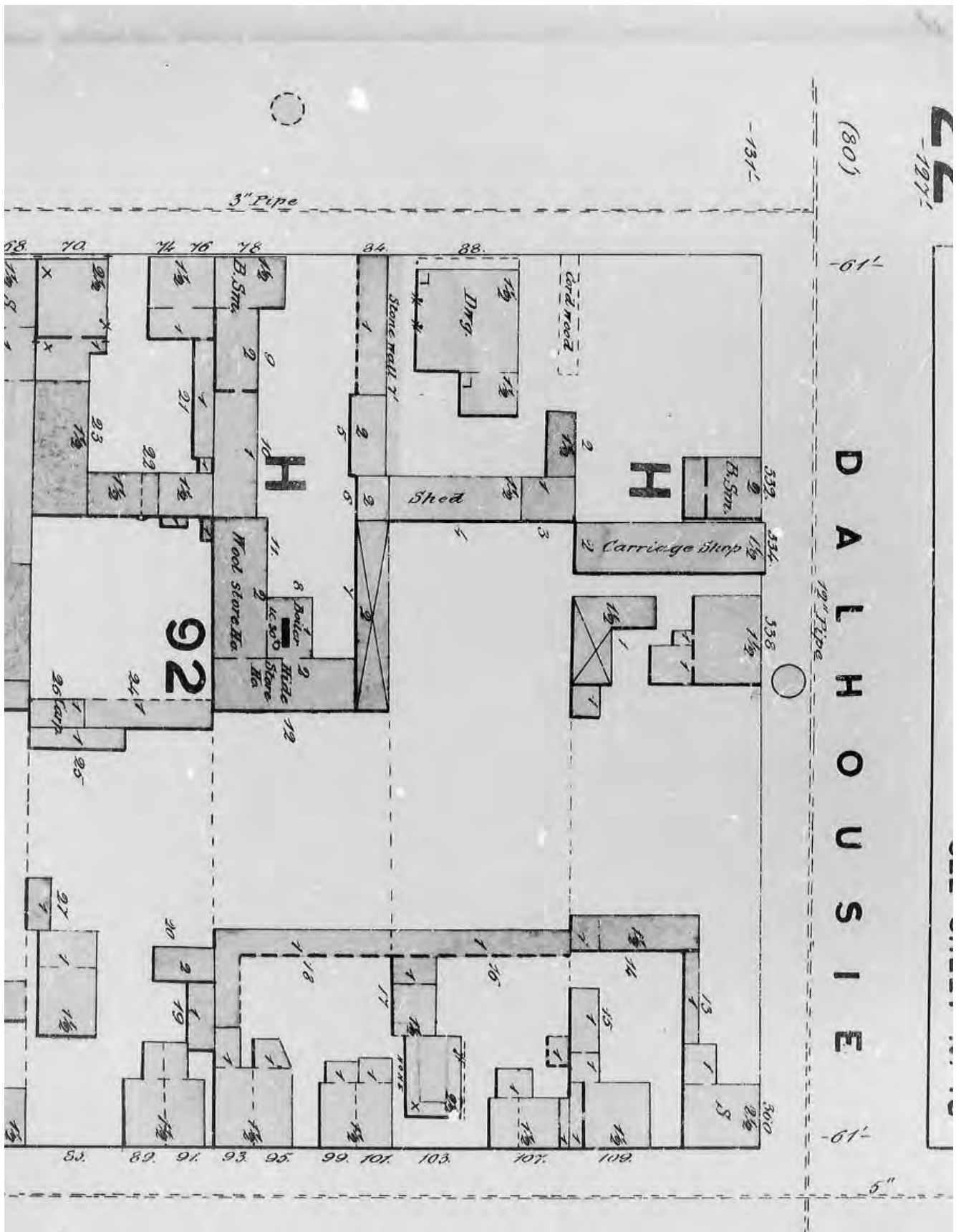

This document is owned by Risk Management Services Inc. and is subject to copyright protection. Please see the purchase order relating to the release of this document for complete terms and conditions.

This document is owned by Risk Management Services Inc. and is subject to copyright protection. Please see the purchase order relating to the release of this document for complete terms and conditions.

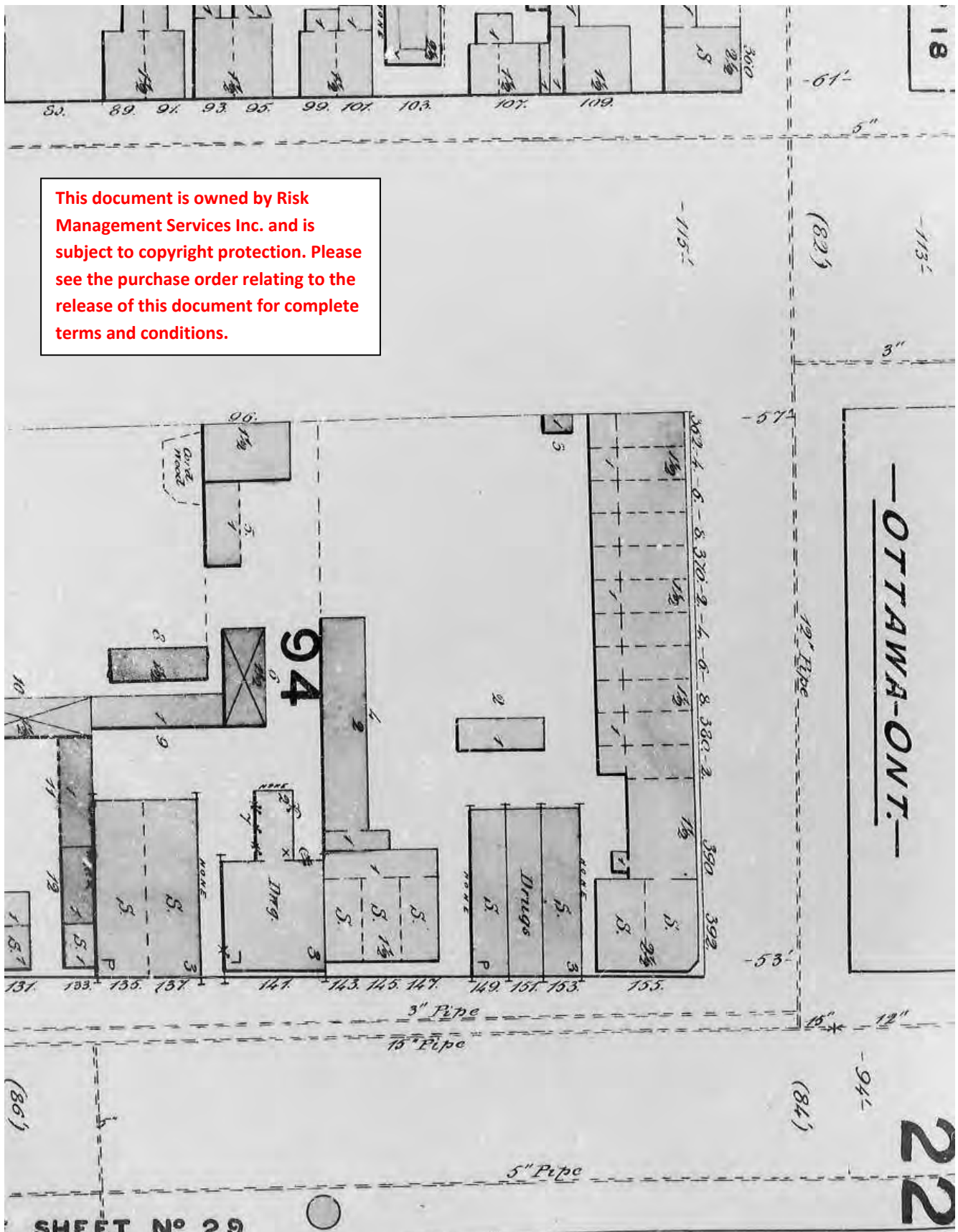

SEE SHEET N<sup>o</sup> 21 5' Pipe oppos.

# Y O R K

(85)

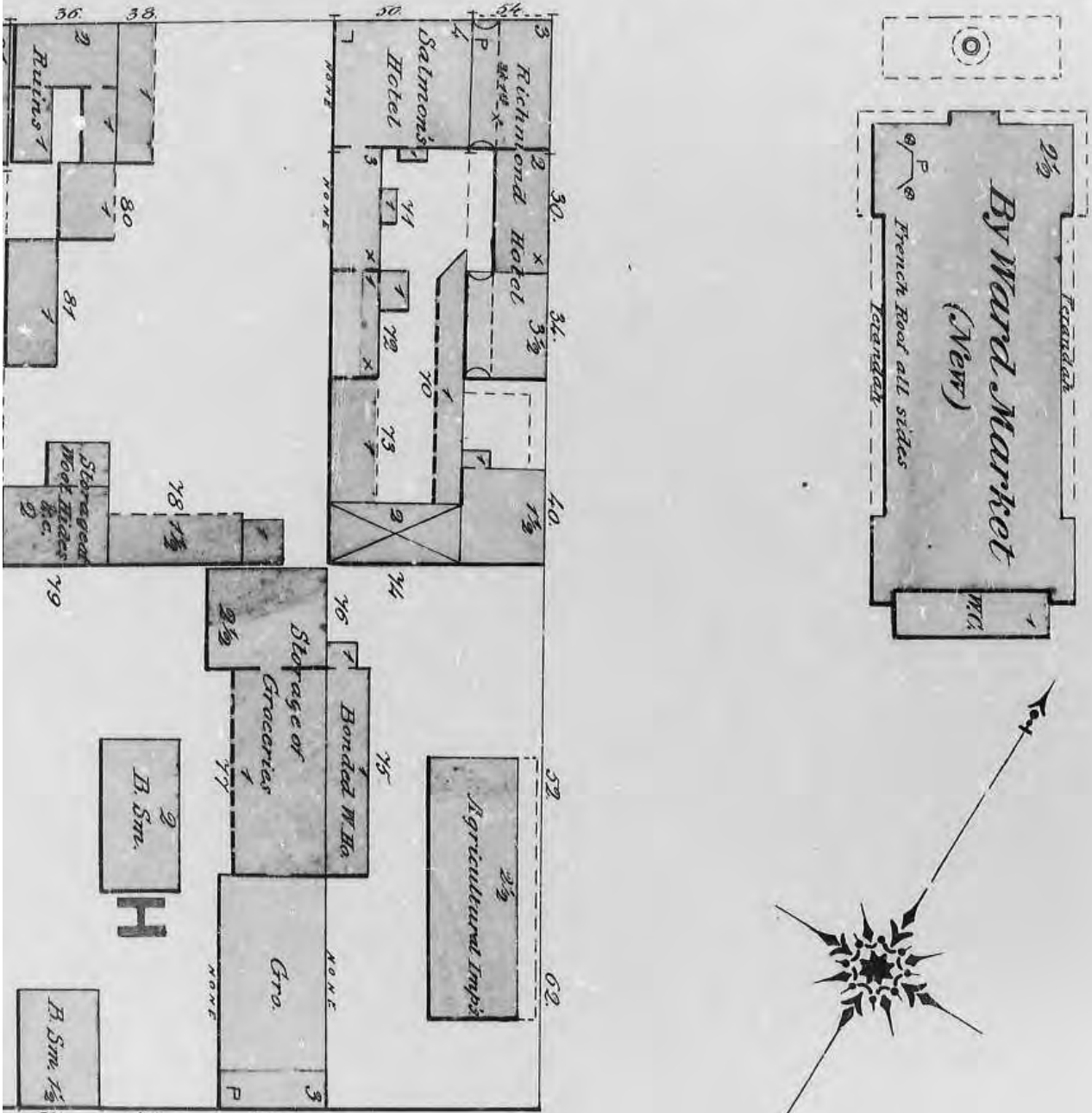

This document is owned by Risk Management Services Inc. and is subject to copyright protection. Please see the purchase order relating to the release of this document for complete terms and conditions.

This document is owned by Risk Management Services Inc. and is subject to copyright protection. Please see the purchase order relating to the release of this document for complete terms and conditions.



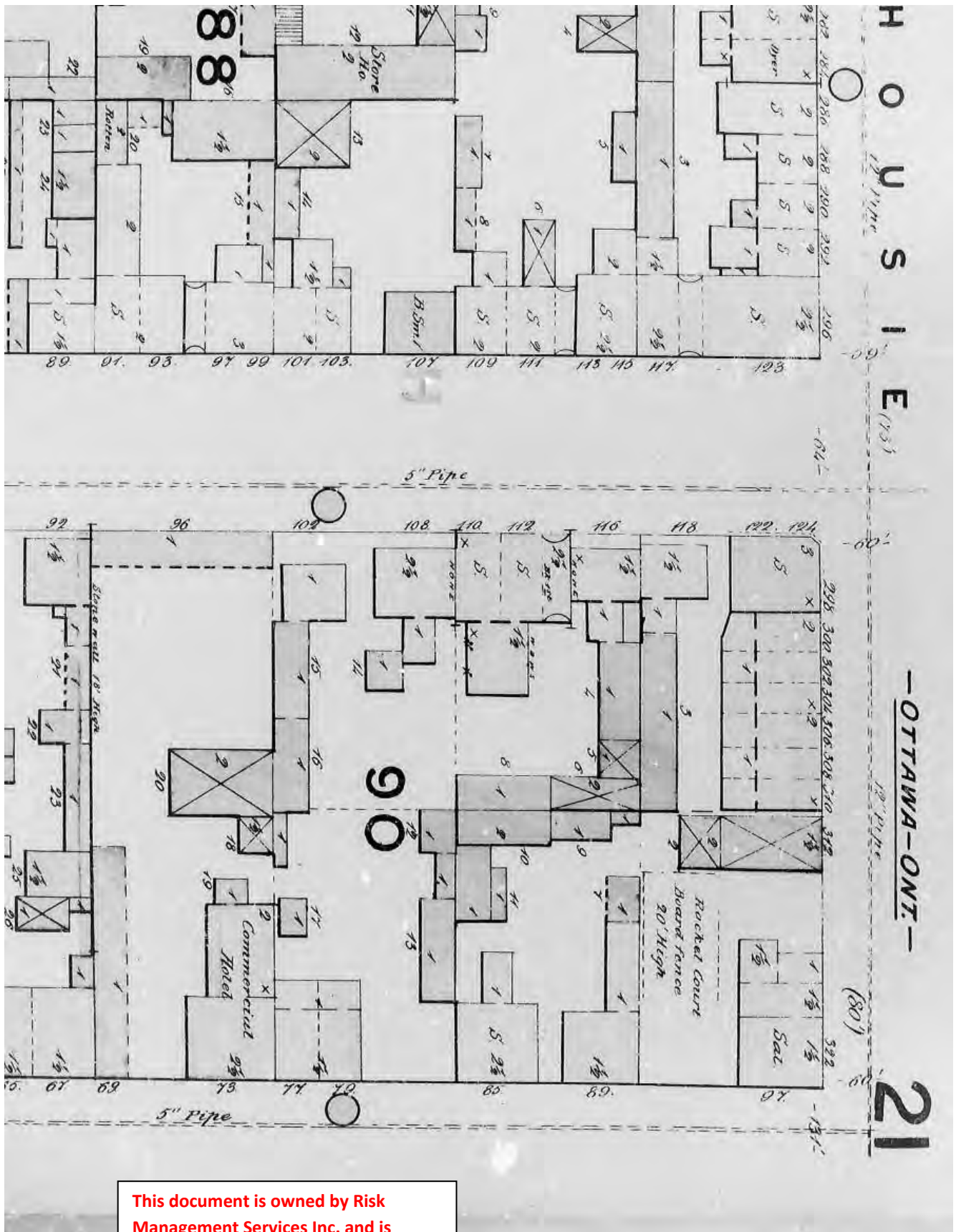

This document is owned by Risk Management Services Inc. and is subject to copyright protection. Please see the purchase order relating to the release of this document for complete terms and conditions.

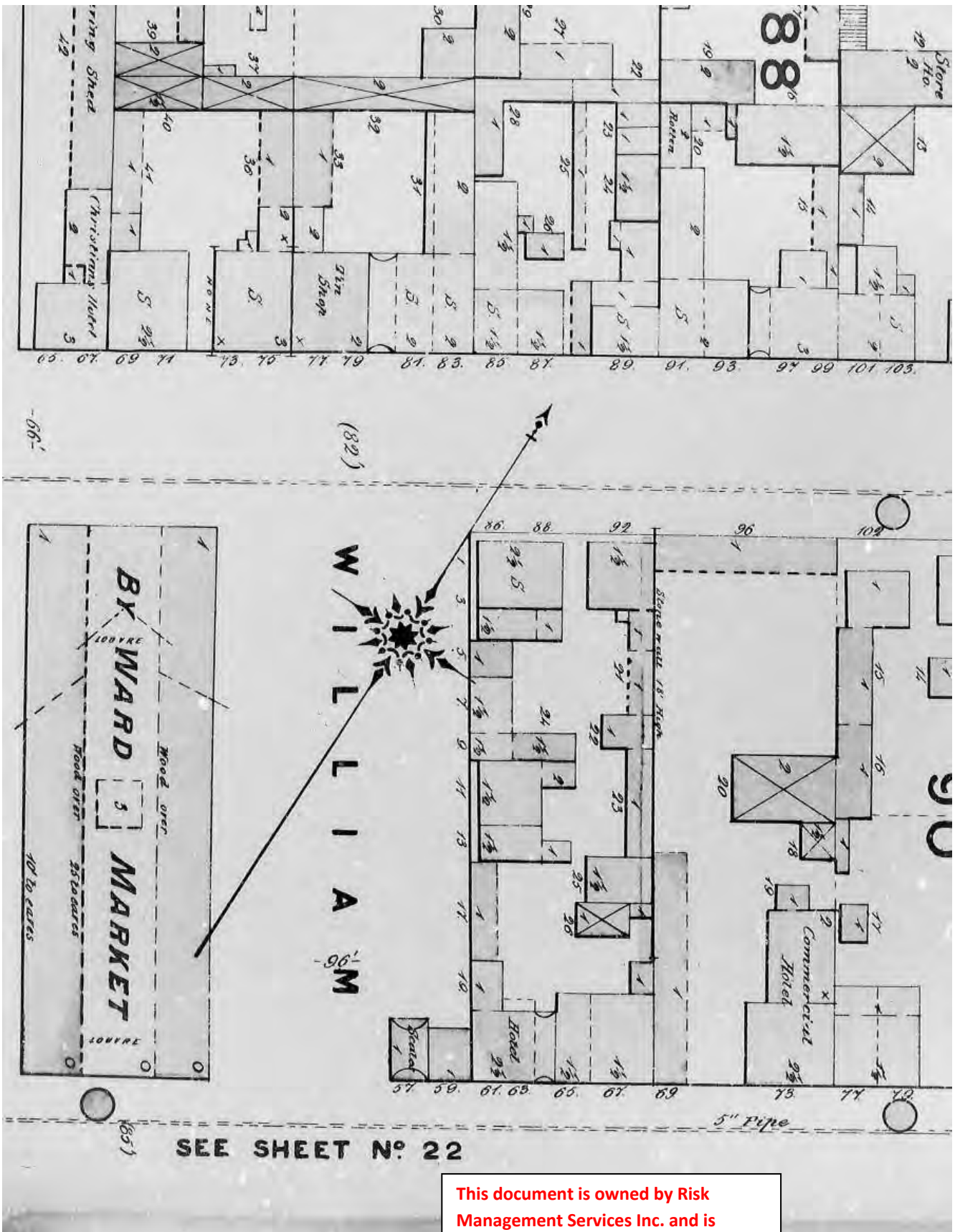

This document is owned by Risk Management Services Inc. and is subject to copyright protection. Please see the purchase order relating to the release of this document for complete terms and conditions.

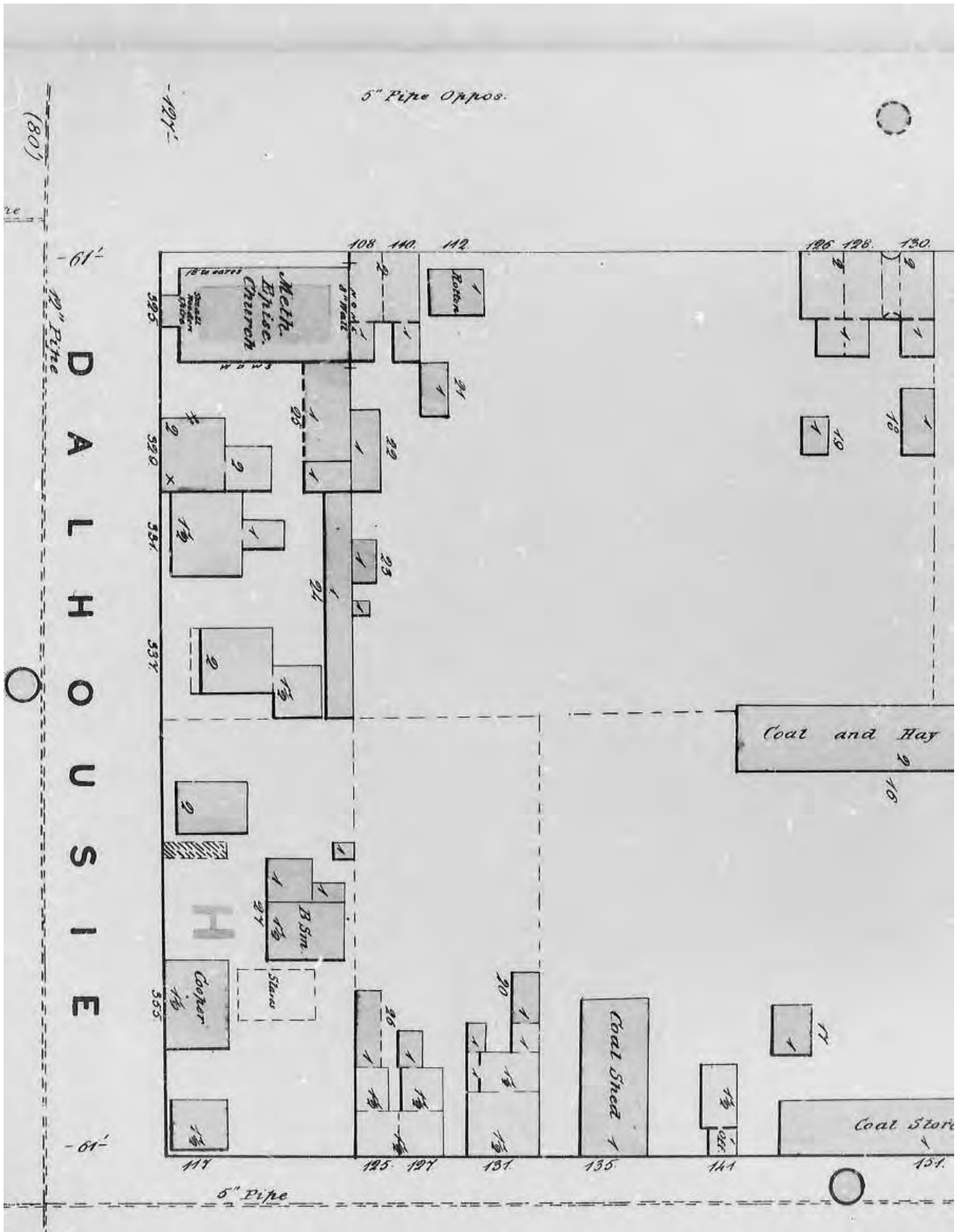

This document is owned by Risk Management Services Inc. and is subject to copyright protection. Please see the purchase order relating to the release of this document for complete terms and conditions.



1956

SEE SHEET 209

This document is owned by CGI Information Systems and Management Consultants Inc. and is subject to copyright protection. Please see the purchase order relating to the release of this document for complete terms and conditions.

YOR

This document is owned by CGI Information Systems and Management Consultants Inc. and is subject to copyright protection. Please see the purchase order relating to the release of this document for complete terms and conditions.

GILBERT AND CLARENCE

SEE SHEET 205

ST PATRICK

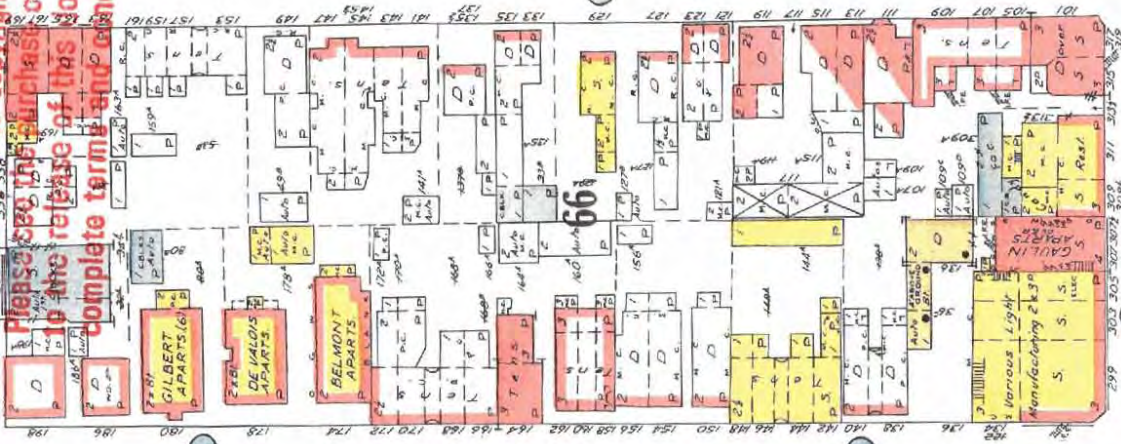
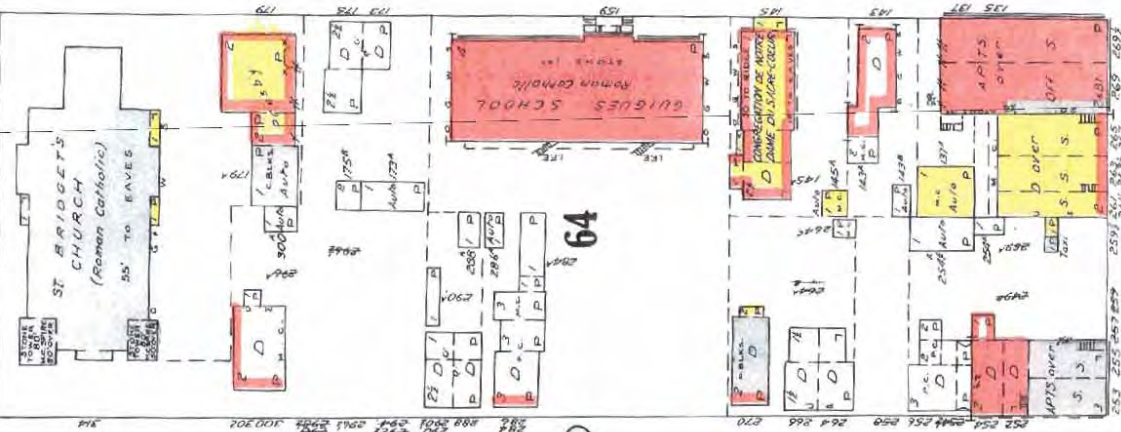

(801)

(797)

(727)

(717)

SCALE 100 FEET TO 1 INCH

SEE SHEET 206

DALHOUSIE

COPYRIGHT REGISTERED AT OTTAWA UNDERWRITERS SURVEY BUREAU LIMITED TORONTO AND MONTREAL



This alignment is owned by CGI Information Systems and Management Consultants Inc. and is subject to copyright protection. Please see the purchase order relating to the release of this document for complete terms and conditions.

This document is owned by CGI Information Systems and Management Consultants Inc. and is subject to copyright protection. Please see the purchase order relating to the release of this document for complete terms and conditions.

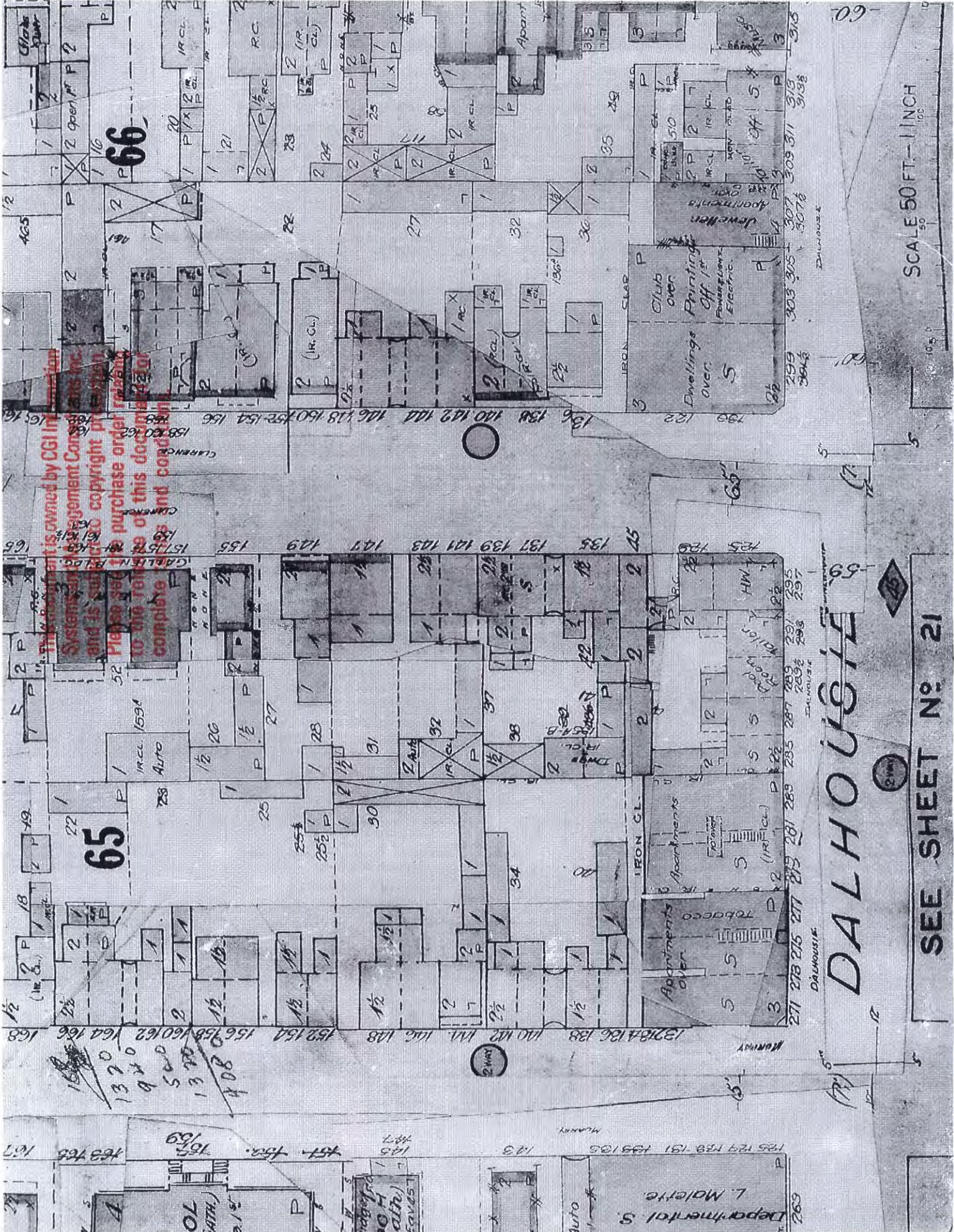

SCALE 50 FT. = 1 INCH

SEE SHEET NO: 21

DALHOUSIE

65

66

69

This document is owned by CGI Inc. All rights reserved. No part of this document may be reproduced, stored in a retrieval system, or transmitted, in any form or by any means, without the prior written permission of CGI Inc. Please refer to the purchase order for complete terms and conditions.

1370 1320 920 500 1320 408

463 765 No. 7  
 757-150.  
 157 159  
 149 147  
 143  
 175 174 173 181 183 186  
 193  
 195  
 197  
 199  
 201  
 203  
 205  
 207  
 209  
 211  
 213  
 215  
 217  
 219  
 221  
 223  
 225  
 227  
 229  
 231  
 233  
 235  
 237  
 239  
 241  
 243  
 245  
 247  
 249  
 251  
 253  
 255  
 257  
 259  
 261  
 263  
 265  
 267  
 269  
 271  
 273  
 275  
 277  
 279  
 281  
 283  
 285  
 287  
 289  
 291  
 293  
 295  
 297  
 299  
 301  
 303  
 305  
 307  
 309  
 311  
 313  
 315  
 317  
 319  
 321

BY UNDERWRITERS 30

STREET NO. 11

# DALHOUSIE

(72)

(73)

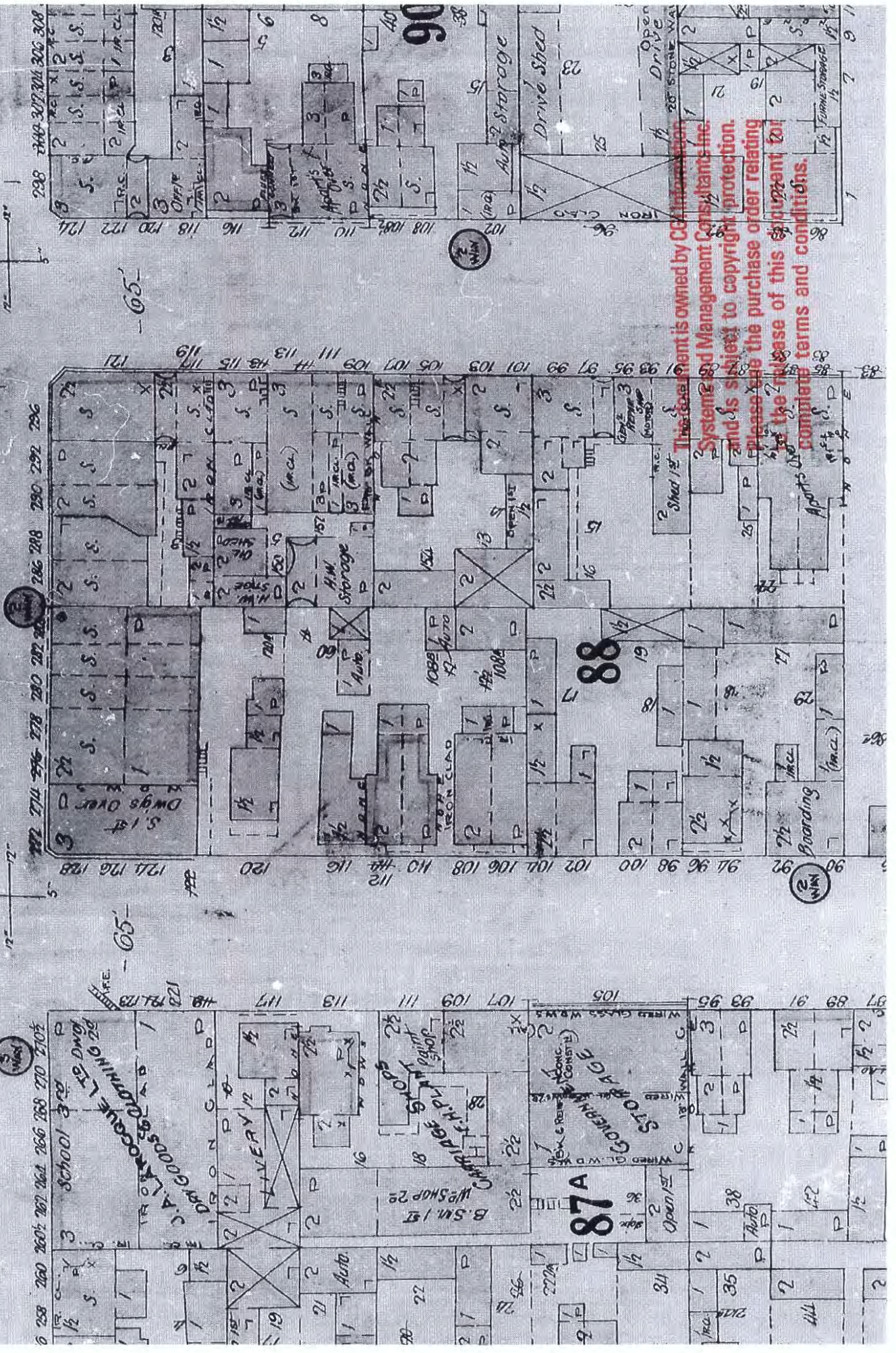

This document is owned by CCM Information Systems and Management Consultants Inc. and is subject to copyright protection. Please do not release or the purchase order relating to the release of this document for any other purpose without the written consent of CCM Information Systems and Management Consultants Inc.

1915

This document is owned by CGI Information Systems and Management Consultants Inc. and is subject to copyright protection. Please see the purchase order relating to the release of this document for complete terms and conditions.

65

64

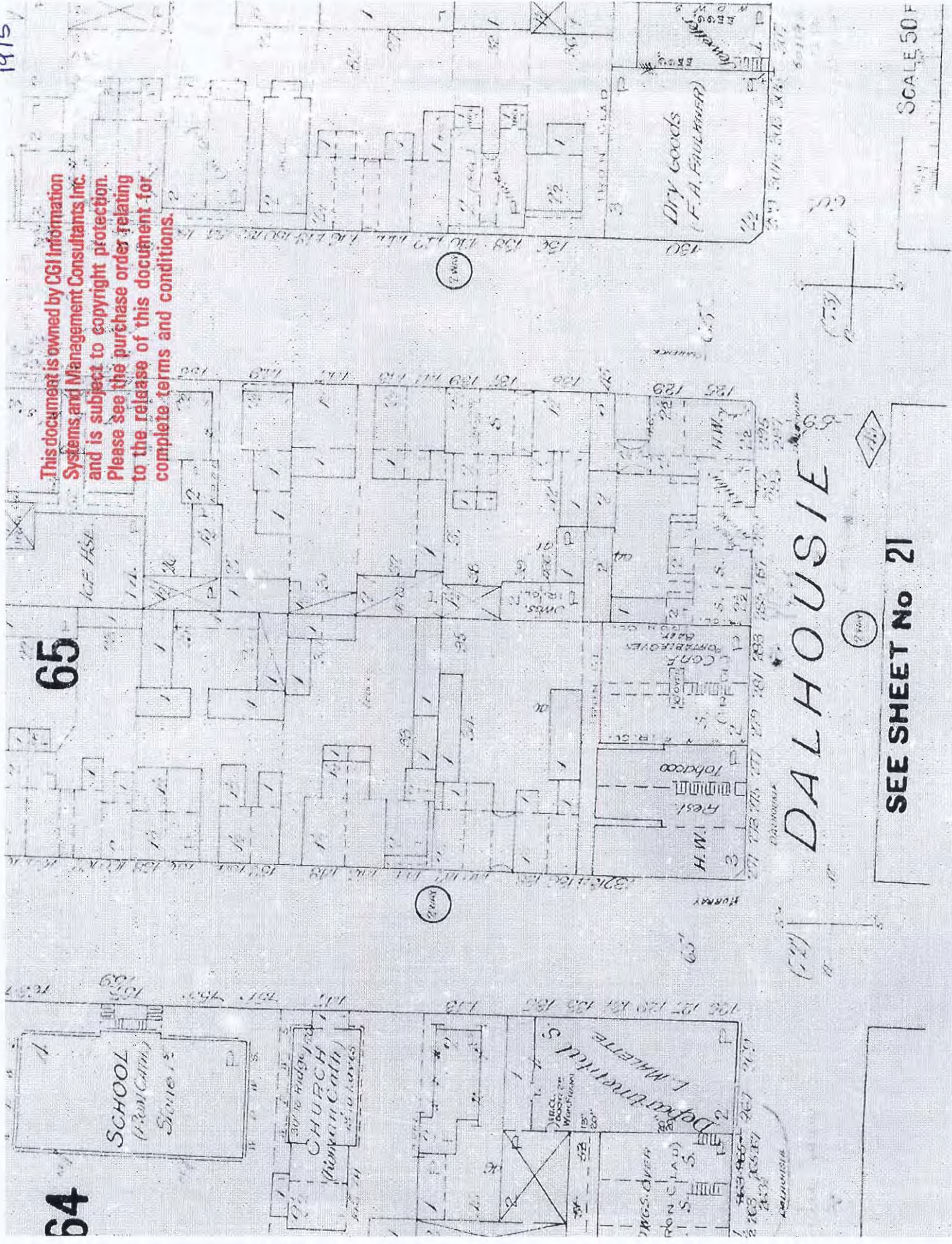

SEE SHEET No 21

SCALE 50 FT

U I AWA UNV 1915  
RESTRICTED AREA

# DALHOUSIE

12319

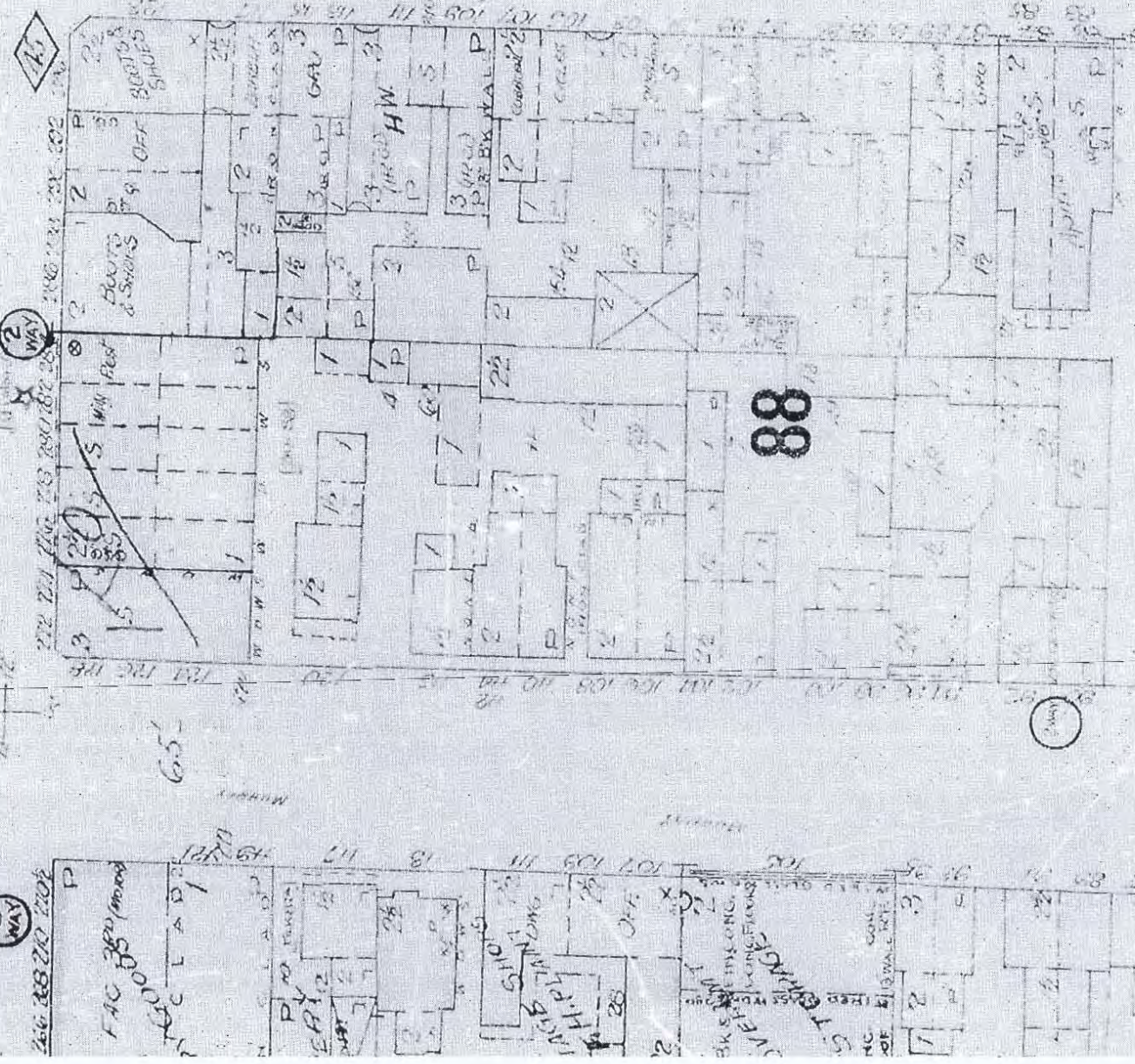

88

90

This document is owned by CGI Information Systems and Management Consultants Inc. and is subject to copyright protection. Please see the purchase order relating to the release of this document for complete terms and conditions.

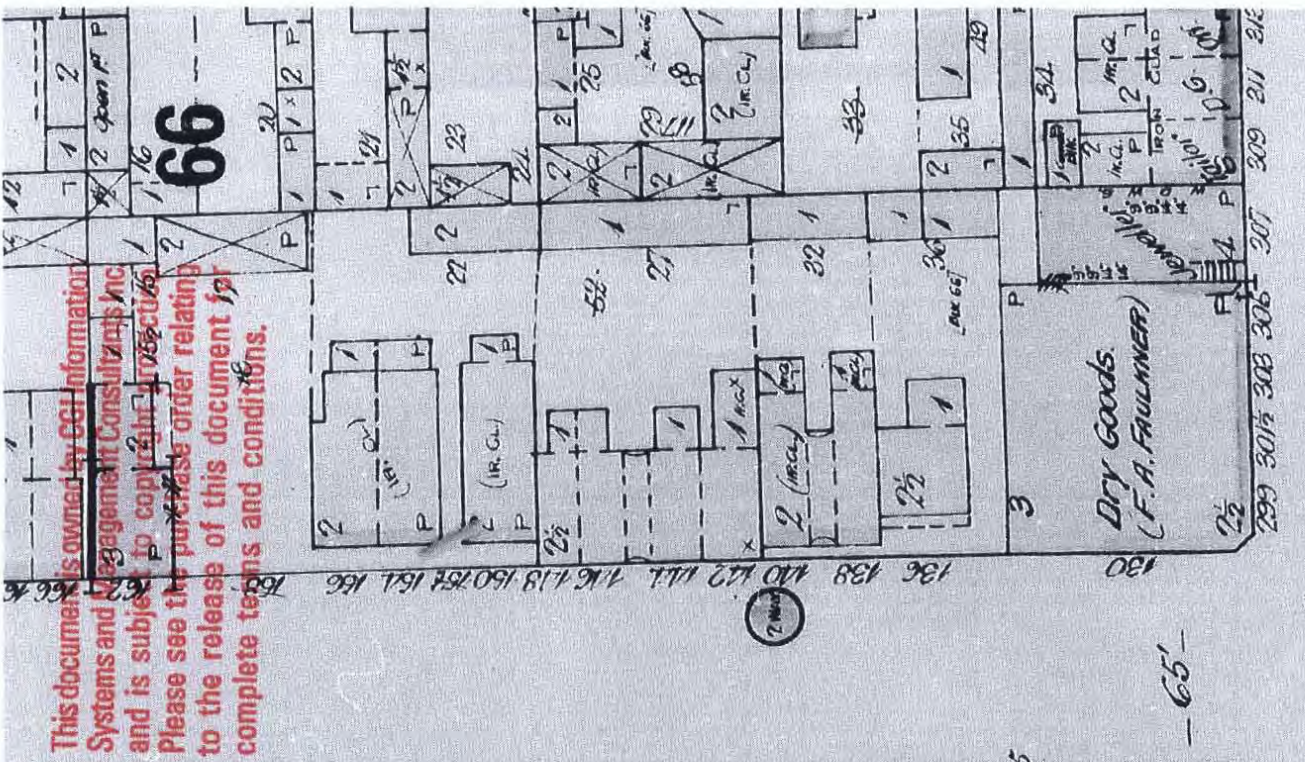
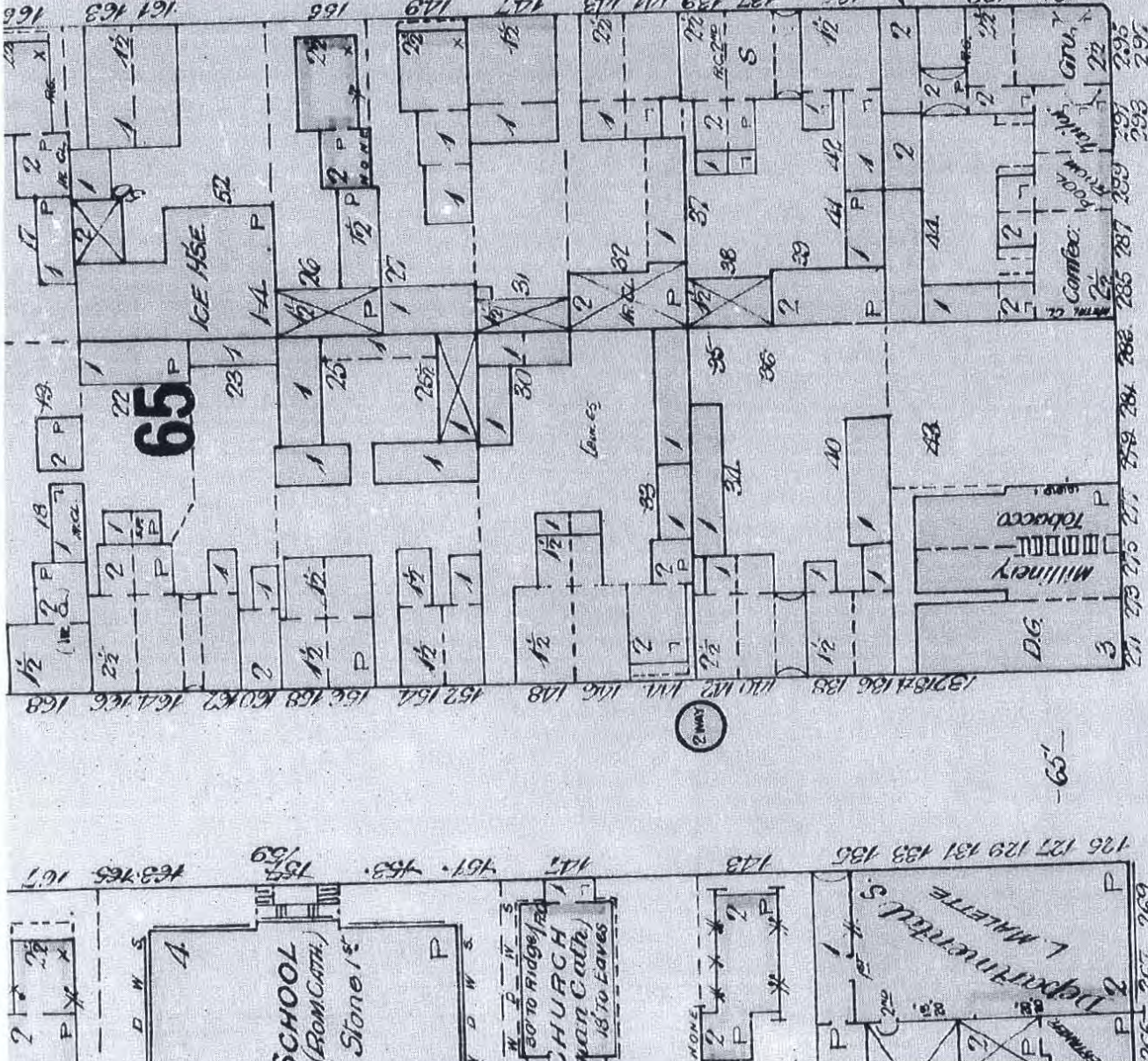

This document is owned by GCI Information Systems and Management Consultants Inc. and is subject to copyright protection. Please see the purchase order relating to the release of this document for complete terms and conditions.

**66**

**65**

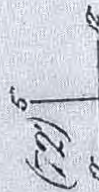
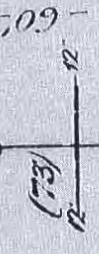

SCALE 50 FT = 1 INCH

SEE SHEET NO 21

DALHOUSIE

# DALHOUSIE

(72) 5-12



(73) 5-12

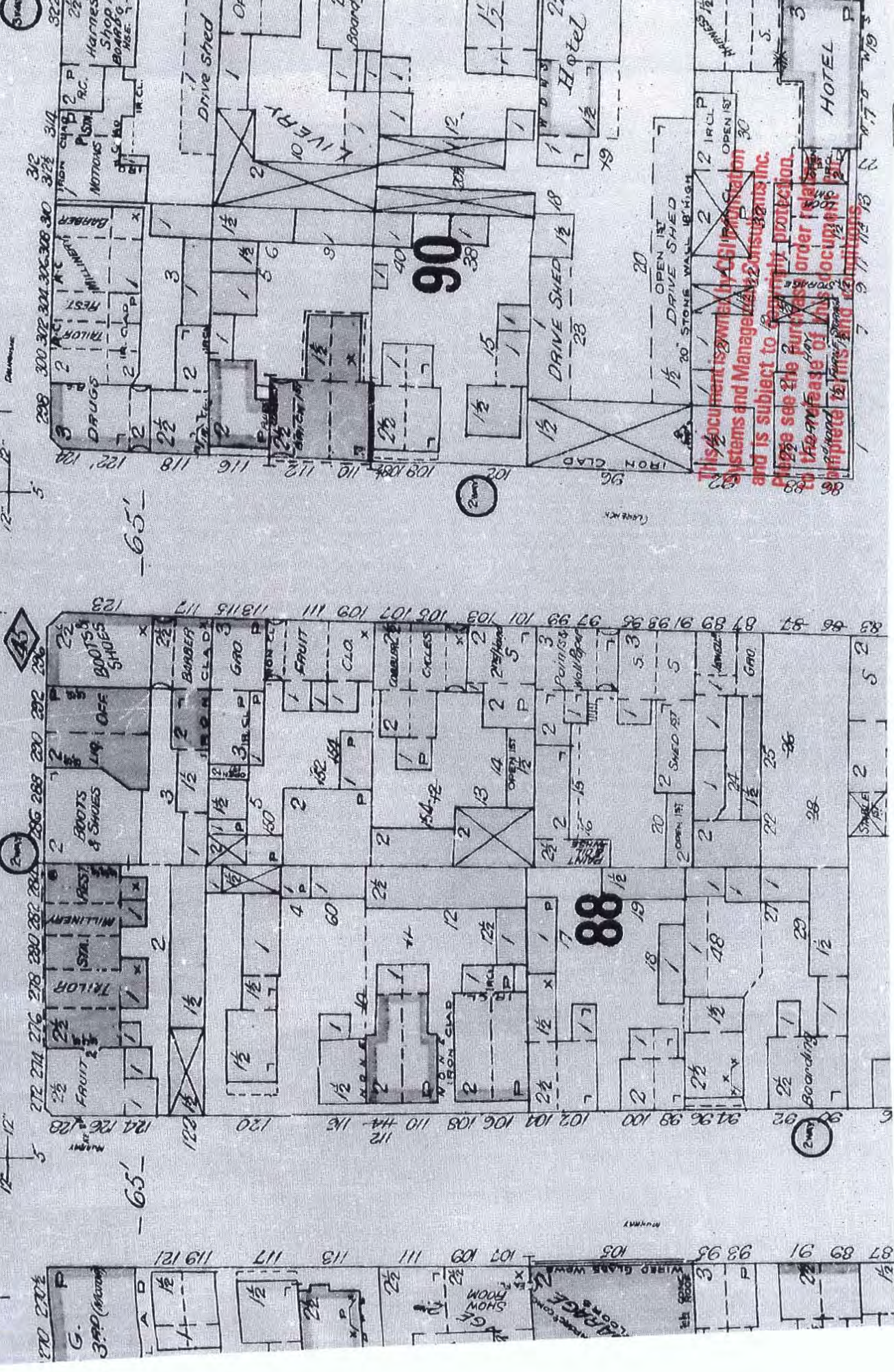

This document is owned by City of Ottawa Information Systems and Management Consultants Inc. and is subject to copyright protection. Please see the purchase order for the complete terms and conditions.

86 88  
87 89 91  
88 90  
89 91  
90 92  
91 93  
92 94  
93 95  
94 97  
95 99  
96 101  
97 103  
98 105  
99 107  
100 109  
101 111  
102 113  
103 115  
104 117  
105 119  
106 121  
107 123  
108 125  
109 127  
110 129  
111 131  
112 133  
113 135  
114 137  
115 139  
116 141  
117 143  
118 145  
119 147  
120 149  
121 151  
122 153  
123 155  
124 157  
125 159  
126 161  
127 163  
128 165  
129 167  
130 169  
131 171  
132 173  
133 175  
134 177  
135 179  
136 181  
137 183  
138 185  
139 187  
140 189  
141 191  
142 193  
143 195  
144 197  
145 199  
146 201  
147 203  
148 205  
149 207  
150 209  
151 211  
152 213  
153 215  
154 217  
155 219  
156 221  
157 223  
158 225  
159 227  
160 229  
161 231  
162 233  
163 235  
164 237  
165 239  
166 241  
167 243  
168 245  
169 247  
170 249  
171 251  
172 253  
173 255  
174 257  
175 259  
176 261  
177 263  
178 265  
179 267  
180 269  
181 271  
182 273  
183 275  
184 277  
185 279  
186 281  
187 283  
188 285  
189 287  
190 289  
191 291  
192 293  
193 295  
194 297  
195 299  
196 301  
197 303  
198 305  
199 307  
200 309  
201 311  
202 313  
203 315  
204 317  
205 319  
206 321  
207 323  
208 325  
209 327  
210 329  
211 331  
212 333  
213 335  
214 337  
215 339  
216 341  
217 343  
218 345  
219 347  
220 349  
221 351  
222 353  
223 355  
224 357  
225 359  
226 361  
227 363  
228 365  
229 367  
230 369  
231 371  
232 373  
233 375  
234 377  
235 379  
236 381  
237 383  
238 385  
239 387  
240 389  
241 391  
242 393  
243 395  
244 397  
245 399  
246 401  
247 403  
248 405  
249 407  
250 409  
251 411  
252 413  
253 415  
254 417  
255 419  
256 421  
257 423  
258 425  
259 427  
260 429  
261 431  
262 433  
263 435  
264 437  
265 439  
266 441  
267 443  
268 445  
269 447  
270 449  
271 451  
272 453  
273 455  
274 457  
275 459  
276 461  
277 463  
278 465  
279 467  
280 469  
281 471  
282 473  
283 475  
284 477  
285 479  
286 481  
287 483  
288 485  
289 487  
290 489  
291 491  
292 493  
293 495  
294 497  
295 499  
296 501  
297 503  
298 505  
299 507  
300 509  
301 511  
302 513  
303 515  
304 517  
305 519  
306 521  
307 523  
308 525  
309 527  
310 529  
311 531  
312 533  
313 535  
314 537  
315 539  
316 541  
317 543  
318 545  
319 547  
320 549  
321 551  
322 553  
323 555  
324 557  
325 559  
326 561  
327 563  
328 565  
329 567  
330 569  
331 571  
332 573  
333 575  
334 577  
335 579  
336 581  
337 583  
338 585  
339 587  
340 589  
341 591  
342 593  
343 595  
344 597  
345 599  
346 601  
347 603  
348 605  
349 607  
350 609  
351 611  
352 613  
353 615  
354 617  
355 619  
356 621  
357 623  
358 625  
359 627  
360 629  
361 631  
362 633  
363 635  
364 637  
365 639  
366 641  
367 643  
368 645  
369 647  
370 649  
371 651  
372 653  
373 655  
374 657  
375 659  
376 661  
377 663  
378 665  
379 667  
380 669  
381 671  
382 673  
383 675  
384 677  
385 679  
386 681  
387 683  
388 685  
389 687  
390 689  
391 691  
392 693  
393 695  
394 697  
395 699  
396 701  
397 703  
398 705  
399 707  
400 709  
401 711  
402 713  
403 715  
404 717  
405 719  
406 721  
407 723  
408 725  
409 727  
410 729  
411 731  
412 733  
413 735  
414 737  
415 739  
416 741  
417 743  
418 745  
419 747  
420 749  
421 751  
422 753  
423 755  
424 757  
425 759  
426 761  
427 763  
428 765  
429 767  
430 769  
431 771  
432 773  
433 775  
434 777  
435 779  
436 781  
437 783  
438 785  
439 787  
440 789  
441 791  
442 793  
443 795  
444 797  
445 799  
446 801  
447 803  
448 805  
449 807  
450 809  
451 811  
452 813  
453 815  
454 817  
455 819  
456 821  
457 823  
458 825  
459 827  
460 829  
461 831  
462 833  
463 835  
464 837  
465 839  
466 841  
467 843  
468 845  
469 847  
470 849  
471 851  
472 853  
473 855  
474 857  
475 859  
476 861  
477 863  
478 865  
479 867  
480 869  
481 871  
482 873  
483 875  
484 877  
485 879  
486 881  
487 883  
488 885  
489 887  
490 889  
491 891  
492 893  
493 895  
494 897  
495 899  
496 901  
497 903  
498 905  
499 907  
500 909  
501 911  
502 913  
503 915  
504 917  
505 919  
506 921  
507 923  
508 925  
509 927  
510 929  
511 931  
512 933  
513 935  
514 937  
515 939  
516 941  
517 943  
518 945  
519 947  
520 949  
521 951  
522 953  
523 955  
524 957  
525 959  
526 961  
527 963  
528 965  
529 967  
530 969  
531 971  
532 973  
533 975  
534 977  
535 979  
536 981  
537 983  
538 985  
539 987  
540 989  
541 991  
542 993  
543 995  
544 997  
545 999  
546 1001  
547 1003  
548 1005  
549 1007  
550 1009  
551 1011  
552 1013  
553 1015  
554 1017  
555 1019  
556 1021  
557 1023  
558 1025  
559 1027  
560 1029  
561 1031  
562 1033  
563 1035  
564 1037  
565 1039  
566 1041  
567 1043  
568 1045  
569 1047  
570 1049  
571 1051  
572 1053  
573 1055  
574 1057  
575 1059  
576 1061  
577 1063  
578 1065  
579 1067  
580 1069  
581 1071  
582 1073  
583 1075  
584 1077  
585 1079  
586 1081  
587 1083  
588 1085  
589 1087  
590 1089  
591 1091  
592 1093  
593 1095  
594 1097  
595 1099  
596 1101  
597 1103  
598 1105  
599 1107  
600 1109  
601 1111  
602 1113  
603 1115  
604 1117  
605 1119  
606 1121  
607 1123  
608 1125  
609 1127  
610 1129  
611 1131  
612 1133  
613 1135  
614 1137  
615 1139  
616 1141  
617 1143  
618 1145  
619 1147  
620 1149  
621 1151  
622 1153  
623 1155  
624 1157  
625 1159  
626 1161  
627 1163  
628 1165  
629 1167  
630 1169  
631 1171  
632 1173  
633 1175  
634 1177  
635 1179  
636 1181  
637 1183  
638 1185  
639 1187  
640 1189  
641 1191  
642 1193  
643 1195  
644 1197  
645 1199  
646 1201  
647 1203  
648 1205  
649 1207  
650 1209  
651 1211  
652 1213  
653 1215  
654 1217  
655 1219  
656 1221  
657 1223  
658 1225  
659 1227  
660 1229  
661 1231  
662 1233  
663 1235  
664 1237  
665 1239  
666 1241  
667 1243  
668 1245  
669 1247  
670 1249  
671 1251  
672 1253  
673 1255  
674 1257  
675 1259  
676 1261  
677 1263  
678 1265  
679 1267  
680 1269  
681 1271  
682 1273  
683 1275  
684 1277  
685 1279  
686 1281  
687 1283  
688 1285  
689 1287  
690 1289  
691 1291  
692 1293  
693 1295  
694 1297  
695 1299  
696 1301  
697 1303  
698 1305  
699 1307  
700 1309  
701 1311  
702 1313  
703 1315  
704 1317  
705 1319  
706 1321  
707 1323  
708 1325  
709 1327  
710 1329  
711 1331  
712 1333  
713 1335  
714 1337  
715 1339  
716 1341  
717 1343  
718 1345  
719 1347  
720 1349  
721 1351  
722 1353  
723 1355  
724 1357  
725 1359  
726 1361  
727 1363  
728 1365  
729 1367  
730 1369  
731 1371  
732 1373  
733 1375  
734 1377  
735 1379  
736 1381  
737 1383  
738 1385  
739 1387  
740 1389  
741 1391  
742 1393  
743 1395  
744 1397  
745 1399  
746 1401  
747 1403  
748 1405  
749 1407  
750 1409  
751 1411  
752 1413  
753 1415  
754 1417  
755 1419  
756 1421  
757 1423  
758 1425  
759 1427  
760 1429  
761 1431  
762 1433  
763 1435  
764 1437  
765 1439  
766 1441  
767 1443  
768 1445  
769 1447  
770 1449  
771 1451  
772 1453  
773 1455  
774 1457  
775 1459  
776 1461  
777 1463  
778 1465  
779 1467  
780 1469  
781 1471  
782 1473  
783 1475  
784 1477  
785 1479  
786 1481  
787 1483  
788 1485  
789 1487  
790 1489  
791 1491  
792 1493  
793 1495  
794 1497  
795 1499  
796 1501  
797 1503  
798 1505  
799 1507  
800 1509  
801 1511  
802 1513  
803 1515  
804 1517  
805 1519  
806 1521  
807 1523  
808 1525  
809 1527  
810 1529  
811 1531  
812 1533  
813 1535  
814 1537  
815 1539  
816 1541  
817 1543  
818 1545  
819 1547  
820 1549  
821 1551  
822 1553  
823 1555  
824 1557  
825 1559  
826 1561  
827 1563  
828 1565  
829 1567  
830 1569  
831 1571  
832 1573  
833 1575  
834 1577  
835 1579  
836 1581  
837 1583  
838 1585  
839 1587  
840 1589  
841 1591  
842 1593  
843 1595  
844 1597  
845 1599  
846 1601  
847 1603  
848 1605  
849 1607  
850 1609  
851 1611  
852 1613  
853 1615  
854 1617  
855 1619  
856 1621  
857 1623  
858 1625  
859 1627  
860 1629  
861 1631  
862 1633  
863 1635  
864 1637  
865 1639  
866 1641  
867 1643  
868 1645  
869 1647  
870 1649  
871 1651  
872 1653  
873 1655  
874 1657  
875 1659  
876 1661  
877 1663  
878 1665  
879 1667  
880 1669  
881 1671  
882 1673  
883 1675  
884 1677  
885 1679  
886 1681  
887 1683  
888 1685  
889 1687  
890 1689  
891 1691  
892 1693  
893 1695  
894 1697  
895 1699  
896 1701  
897 1703  
898 1705  
899 1707  
900 1709  
901 1711  
902 1713  
903 1715  
904 1717  
905 1719  
906 1721  
907 1723  
908 1725  
909 1727  
910 1729  
911 1731  
912 1733  
913 1735  
914 1737  
915 1739  
916 1741  
917 1743  
918 1745  
919 1747  
920 1749  
921 1751  
922 1753  
923 1755  
924 1757  
925 1759  
926 1761  
927 1763  
928 1765  
929 1767  
930 1769  
931 1771  
932 1773  
933 1775  
934 1777  
935 1779  
936 1781  
937 1783  
938 1785  
939 1787  
940 1789  
941 1791  
942 1793  
943 1795  
944 1797  
945 1799  
946 1801  
947 1803  
948 1805  
949 1807  
950 1809  
951 1811  
952 1813  
953 1815  
954 1817  
955 1819  
956 1821  
957 1823  
958 1825  
959 1827  
960 1829  
961 1831  
962 1833  
963 1835  
964 1837  
965 1839  
966 1841  
967 1843  
968 1845  
969 1847  
970 1849  
971 1851  
972 1853  
973 1855  
974 1857  
975 1859  
976 1861  
977 1863  
978 1865  
979 1867  
980 1869  
981 1871  
982 1873  
983 1875  
984 1877  
985 1879  
986 1881  
987 1883  
988 1885  
989 1887  
990 1889  
991 1891  
992 1893  
993 1895  
994 1897  
995 1899  
996 1901  
997 1903  
998 1905  
999 1907  
1000 1909  
1001 1911  
1002 1913  
1003 1915  
1004 1917  
1005 1919  
1006 1921  
1007 1923  
1008 1925  
1009 1927  
1010 1929  
1011 1931  
1012 1933  
1013 1935  
1014 1937  
1015 1939  
1016 1941  
1017 1943  
1018 1945  
1019 1947  
1020 1949  
1021 1951  
1022 1953  
1023 1955  
1024 1957  
1025 1959  
1026 1961  
1027 1963  
1028 1965  
1029 1967  
1030 1969  
1031 1971  
1032 1973  
1033 1975  
1034 1977  
1035 1979  
1036 1981  
1037 1983  
1038 1985  
1039 1987  
1040 1989  
1041 1991  
1042 1993  
1043 1995  
1044 1997  
1045 1999  
1046 2001  
1047 2003  
1048 2005  
1049 2007  
1050 2009  
1051 2011  
1052 2013  
1053 2015  
1054 2017  
1055 2019  
1056 2021  
1057 2023  
1058 2025  
1059 2027  
1060 2029  
1061 2031  
1062 2033  
1063 2035  
1064 2037  
1065 2039  
1066 2041  
1067 2043  
1068 2045  
1069 2047  
1070 2049  
1071 2051  
1072 2053  
1073 2055  
1074 2057  
1075 2059  
1076 2061  
1077 2063  
1078 2065  
1079 2067  
1080 2069  
1081 2071  
1082 2073  
1083 2075  
1084 2077  
1085 2079  
1086 2081  
1087 2083  
1088 2085  
1089 2087  
1090 2089  
1091 2091  
1092 2093  
1093 2095  
1094 2097  
1095 2099  
1096 2101  
1097 2103  
1098 2105  
1099 2107  
1100 2109  
1101 2111  
1102 2113  
1103 2115  
1104 2117  
1105 2119  
1106 2121  
1107 2123  
1108 2125  
1109 2127  
1110 2129  
1111 2131  
1112 2133  
1113 2135  
1114 2137  
1115 2139  
1116 2141  
1117 2143  
1118 2145  
1119 2147  
1120 2149  
1121 2151  
1122 2153  
1123 2155  
1124 2157  
1125 2159  
1126 2161  
1127 2163  
1128 2165  
1129 2167  
1130 2169  
1131 2171  
1132 2173  
1133 2175  
1134 2177  
1135 2179  
1136 2181  
1137 2183  
1138 2185  
1139 2187  
1140 2189  
1141 2191  
1142 2193  
1143 2195  
1144 2197  
1145 2199  
1146 2201  
1147 2203  
1148 2205  
1149 2207  
1150 2209  
1151 2211  
1152 2213  
1153 2215  
1154 2217  
1155 2219  
1156 2221  
1157 2223  
1158 2225  
1159 2227  
1160 2229  
1161 2231  
1162 2233  
1163 2235  
1164 2237  
1165 2239  
1166 2241  
1167 2243  
1168 2245  
1169 2247  
1170 2249  
1171 2251  
1172 2253  
1173 2255  
1174 2257  
1175 2259  
1176 2261  
1177 2263  
1178 2265  
1179 2267  
1180 2269  
1181 2271  
1182 2273  
1183 2275  
1184 2277  
1185 2279  
1186 2281  
1187 2283  
1188 2285  
1189 2287  
1190 2289  
1191 2291  
1192 2293  
1193 2295  
1194 2297  
1195 2299  
1196 2301  
1197 2303  
1198 2305  
1199 2307  
1200 2309  
1201 2311  
1202 2313  
1203 2315  
1204 2317  
1205 2319  
1206 2321  
1207 2323  
1208 2325  
1209 2327  
1210 2329  
1211 2331  
1212 2333  
1213 2335  
1214 2337  
1215 2339  
1216 2341  
1217 2343  
1218 2345  
1219 2347  
1220 2349  
1221 2351  
1222 2353  
1223 2355  
1224 2357  
1225 2359  
1226 2361  
1227 2363  
1228 2365  
1229 2367  
1230 2369  
1231 2371  
1232 2373  
1233 2375  
1234 2377  
1235 2379  
1236 2381  
1237 2383  
1238 2385  
1239 2387  
1240 2389  
1241 2391  
1242 2393  
1243 2395  
1244 2397  
1245 2399  
1246 2401  
1247 2403  
1248 2405  
1249 2407  
1250 2409  
1251 2411  
1252 2413  
1253 2415  
1254 2417  
1255 2419  
1256 2421  
1257 2423  
1258 2425  
1259 2427  
1260 2429  
1261 2431  
1262 2433  
1263 2435  
1264 2437  
1265 2439  
1266 2441  
1267 2443  
1268 2445  
1269 2447  
1270 2449  
1271 2451  
1272 2453  
1273 2455  
1274 2457  
1275 2459  
1276 2461  
1277 2463  
1278 2465  
127



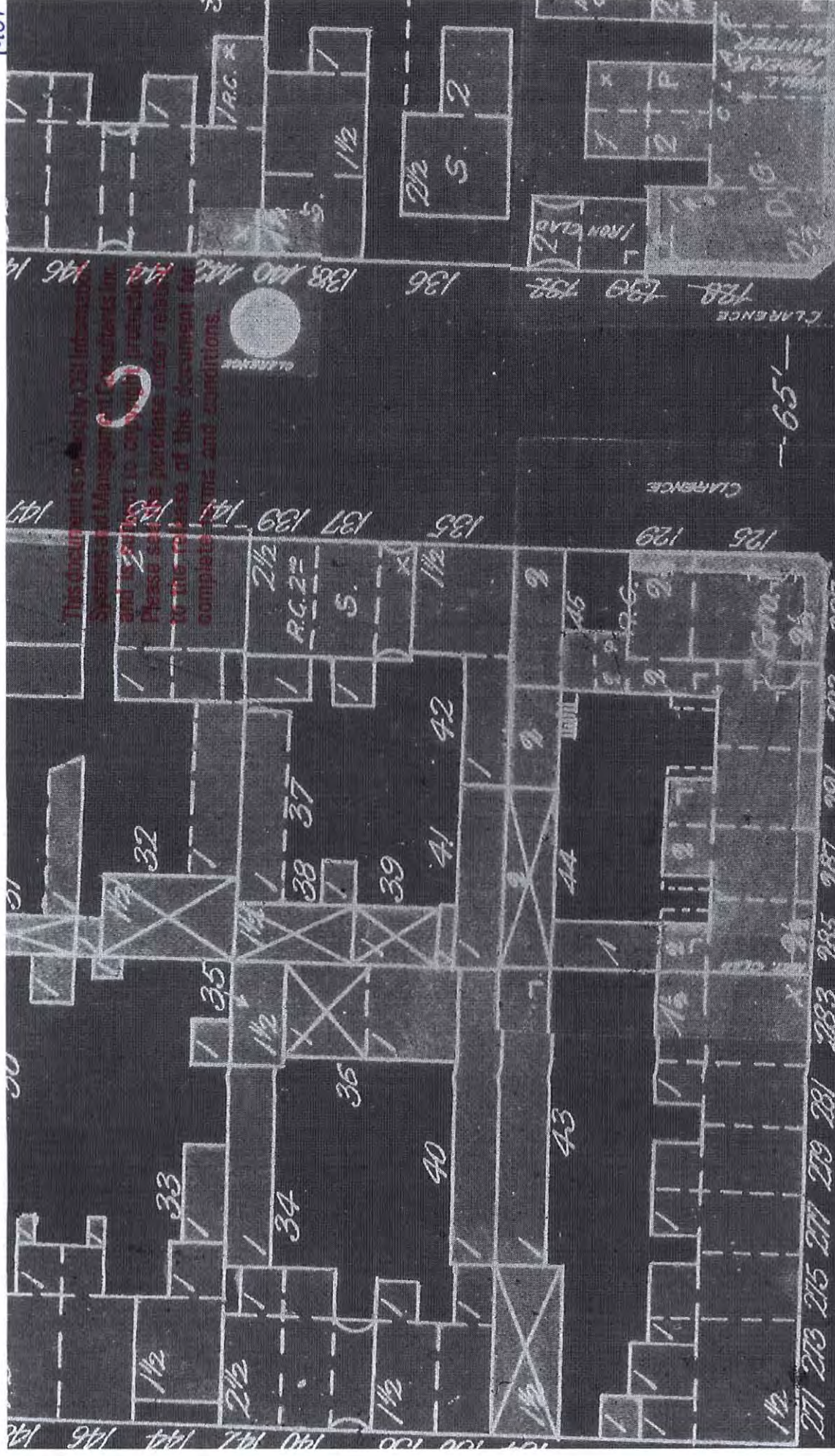

This document is owned by C&I International Systems and Management Consultants Inc. and is not to be distributed. Please refer to the purchase order for the release of this document for complete terms and conditions.

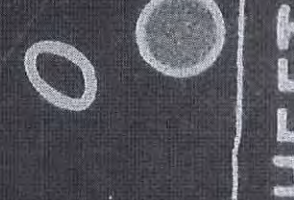
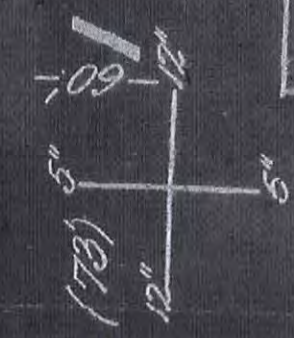

SEE SHEET No 21

# 38 DALHOUSIE

(73) 5  
12" 5  
8"

59

60



L. Dufumel  
Carrriage Shop

Washing  
18 1/2

(a.c. 20)

CLARENCE

This document is owned by CGI Information Systems and Management Consultants Inc. and is subject to copyright. Please see the purchase agreement for the release of this document and complete terms and conditions.

This document is owned by CGI Information Systems and Management Consultants Inc. and is subject to copyright protection. Please see the purchase order relating to the release of this document for complete terms and conditions.

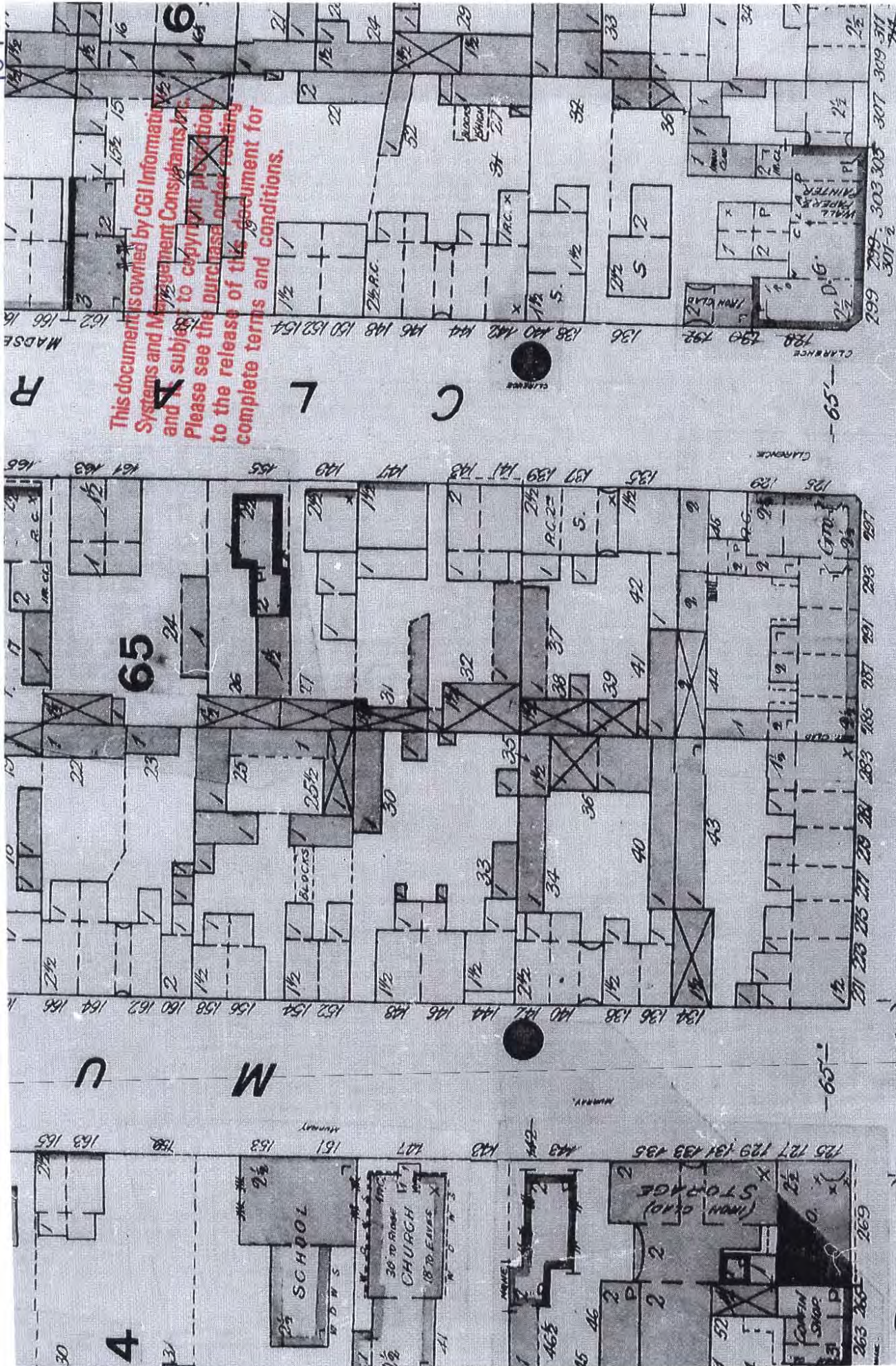

65

6

E

S

U

O

H

L

A

D

SEE SHEET NO 21



SEE SHEET No 17

1895

# DALHOUSIE



This document is owned by **Systems and Management Solutions Inc.** and is subject to copyright protection. Please see the purchase order relating to this document for complete terms and conditions.

88

87A



**APPENDIX E**  
**EcoLog ERIS Report**

**ERIS**  
ENVIRONMENTAL RISK INFORMATION SERVICES



# DATABASE REPORT

**Project Property:** 116 and 118 York Street Ottawa ON  
116 York St  
Ottawa ON K1N5T5

**Project No:** 213881

**Report Type:** RSC Report (Urban)

**Order No:** 20171101015

**Requested by:** Pinchin Ltd.

**Date Completed:** November 6, 2017

**Environmental Risk  
Information Services**  
A division of Glacier Media Inc.  
P: 1.866.517.5204  
E: info@erisinfo.com

**[www.erisinfo.com](http://www.erisinfo.com)**

# Table of Contents

Table of Contents.....	2
Executive Summary.....	3
Executive Summary: Report Summary.....	4
Executive Summary: Site Report Summary - Project Property.....	6
Executive Summary: Site Report Summary - Surrounding Properties.....	7
Executive Summary: Summary By Data Source.....	26
Map.....	50
Aerial.....	51
Topographic Map.....	52
Detail Report.....	53
Unplottable Summary.....	254
Unplottable Report.....	257
Appendix: Database Descriptions.....	282
Definitions.....	290

## **Notice: IMPORTANT LIMITATIONS and YOUR LIABILITY**

**Reliance on information in Report:** This report DOES NOT replace a full Phase I Environmental Site Assessment but is solely intended to be used as a database review of environmental records.

**License for use of information in Report:** No page of this report can be used without this cover page, this notice and the project property identifier. The information in Report(s) may not be modified or re-sold.

**Your Liability for misuse:** Using this Service and/or its reports in a manner contrary to this Notice or your agreement will be in breach of copyright and contract and ERIS may obtain damages for such mis-use, including damages caused to third parties, and gives ERIS the right to terminate your account, rescind your license to any previous reports and to bar you from future use of the Service.

**No warranty of Accuracy or Liability for ERIS:** The information contained in this report has been produced by ERIS Information Limited Partnership ("ERIS") using various sources of information, including information provided by Federal and Provincial government departments. The report applies only to the address and up to the date specified on the cover of this report, and any alterations or deviation from this description will require a new report. This report and the data contained herein does not purport to be and does not constitute a guarantee of the accuracy of the information contained herein and does not constitute a legal opinion nor medical advice. Although ERIS has endeavored to present you with information that is accurate, ERIS disclaims, any and all liability for any errors, omissions, or inaccuracies in such information and data, whether attributable to inadvertence, negligence or otherwise, and for any consequences arising therefrom. Liability on the part of ERIS is limited to the monetary value paid for this report.

**Trademark and Copyright:** You may not use the ERIS trademarks or attribute any work to ERIS other than as outlined above. This Service and Report(s) are protected by copyright owned by ERIS Information Limited Partnership. Copyright in data used in the Service or Report(s) (the "Data") is owned by ERIS or its licensors. The Service, Report(s) and Data may not be copied or reproduced in whole or in any substantial part without prior written consent of ERIS.

# Executive Summary

## **Property Information:**

**Project Property:** 116 and 118 York Street Ottawa ON  
116 York St Ottawa ON K1N5T5

**Project No:** 213881

## **Order Information:**

**Order No:** 20171101015  
**Date Requested:** November 1, 2017  
**Requested by:** Pinchin Ltd.  
**Report Type:** RSC Report (Urban)

## **Historical/Products:**

**Insurance Products** Fire Insurance Maps/Inspection Reports/Site Specific Plans  
**Topographic Map** Ontario Base Map (OBM)



## Executive Summary: Report Summary

<i>Database</i>	<i>Name</i>	<i>Searched</i>	<i>Project Property</i>	<i>Boundary to 0.30km</i>	<i>Total</i>
AAGR	<i>Abandoned Aggregate Inventory</i>	Y	0	0	0
AGR	<i>Aggregate Inventory</i>	Y	0	0	0
AMIS	<i>Abandoned Mine Information System</i>	Y	0	0	0
ANDR	<i>Anderson's Waste Disposal Sites</i>	Y	0	0	0
AUWR	<i>Automobile Wrecking &amp; Supplies</i>	Y	0	0	0
BORE	<i>Borehole</i>	Y	0	39	39
CA	<i>Certificates of Approval</i>	Y	0	22	22
CFOT	<i>Commercial Fuel Oil Tanks</i>	Y	0	1	1
CHEM	<i>Chemical Register</i>	Y	0	0	0
CNG	<i>Compressed Natural Gas Stations</i>	Y	0	0	0
COAL	<i>Inventory of Coal Gasification Plants and Coal Tar Sites</i>	Y	0	1	1
CONV	<i>Compliance and Convictions</i>	Y	0	0	0
CPU	<i>Certificates of Property Use</i>	Y	0	0	0
DRL	<i>Drill Hole Database</i>	Y	0	0	0
EASR	<i>Environmental Activity and Sector Registry</i>	Y	0	6	6
EBR	<i>Environmental Registry</i>	Y	0	1	1
ECA	<i>Environmental Compliance Approval</i>	Y	0	7	7
EEM	<i>Environmental Effects Monitoring</i>	Y	0	0	0
EHS	<i>ERIS Historical Searches</i>	Y	0	54	54
EIIS	<i>Environmental Issues Inventory System</i>	Y	0	0	0
EMHE	<i>Emergency Management Historical Event</i>	Y	0	0	0
EXP	<i>List of TSSA Expired Facilities</i>	Y	0	9	9
FCON	<i>Federal Convictions</i>	Y	0	0	0
FCS	<i>Contaminated Sites on Federal Land</i>	Y	0	1	1
FOFT	<i>Fisheries &amp; Oceans Fuel Tanks</i>	Y	0	0	0
FST	<i>Fuel Storage Tank</i>	Y	0	1	1
FSTH	<i>Fuel Storage Tank - Historic</i>	Y	0	2	2
GEN	<i>Ontario Regulation 347 Waste Generators Summary</i>	Y	0	183	183
GHG	<i>Greenhouse Gas Emissions from Large Facilities</i>	Y	0	0	0
HINC	<i>TSSA Historic Incidents</i>	Y	0	6	6
IAFT	<i>Indian &amp; Northern Affairs Fuel Tanks</i>	Y	0	0	0
INC	<i>TSSA Incidents</i>	Y	0	5	5
LIMO	<i>Landfill Inventory Management Ontario</i>	Y	0	0	0
MINE	<i>Canadian Mine Locations</i>	Y	0	0	0
MNR	<i>Mineral Occurrences</i>	Y	0	0	0
NATE	<i>National Analysis of Trends in Emergencies System (NATES)</i>	Y	0	0	0

<b>Database</b>	<b>Name</b>	<b>Searched</b>	<b>Project Property</b>	<b>Boundary to 0.30km</b>	<b>Total</b>
NCPL	<i>Non-Compliance Reports</i>	Y	0	0	0
NDFT	<i>National Defense &amp; Canadian Forces Fuel Tanks</i>	Y	0	0	0
NDSP	<i>National Defense &amp; Canadian Forces Spills</i>	Y	0	0	0
NDWD	<i>National Defence &amp; Canadian Forces Waste Disposal Sites</i>	Y	0	0	0
NEBI	<i>National Energy Board Pipeline Incidents</i>	Y	0	0	0
NEBW	<i>National Energy Board Wells</i>	Y	0	0	0
NEES	<i>National Environmental Emergencies System (NEES)</i>	Y	0	0	0
NPCB	<i>National PCB Inventory</i>	Y	0	2	2
NPRI	<i>National Pollutant Release Inventory</i>	Y	0	0	0
OGW	<i>Oil and Gas Wells</i>	Y	0	0	0
OOGW	<i>Ontario Oil and Gas Wells</i>	Y	0	0	0
OPCB	<i>Inventory of PCB Storage Sites</i>	Y	0	0	0
ORD	<i>Orders</i>	Y	0	0	0
PAP	<i>Canadian Pulp and Paper</i>	Y	0	0	0
PCFT	<i>Parks Canada Fuel Storage Tanks</i>	Y	0	0	0
PES	<i>Pesticide Register</i>	Y	0	8	8
PINC	<i>TSSA Pipeline Incidents</i>	Y	0	2	2
PRT	<i>Private and Retail Fuel Storage Tanks</i>	Y	0	3	3
PTTW	<i>Permit to Take Water</i>	Y	0	1	1
REC	<i>Ontario Regulation 347 Waste Receivers Summary</i>	Y	0	0	0
RSC	<i>Record of Site Condition</i>	Y	0	3	3
RST	<i>Retail Fuel Storage Tanks</i>	Y	0	0	0
SCT	<i>Scott's Manufacturing Directory</i>	Y	0	39	39
SPL	<i>Ontario Spills</i>	Y	0	37	37
SRDS	<i>Wastewater Discharger Registration Database</i>	Y	0	0	0
TANK	<i>Anderson's Storage Tanks</i>	Y	0	0	0
TCFT	<i>Transport Canada Fuel Storage Tanks</i>	Y	0	0	0
VAR	<i>TSSA Variances for Abandonment of Underground Storage Tanks</i>	Y	0	0	0
WDS	<i>Waste Disposal Sites - MOE CA Inventory</i>	Y	0	0	0
WDSH	<i>Waste Disposal Sites - MOE 1991 Historical Approval Inventory</i>	Y	0	0	0
WWIS	<i>Water Well Information System</i>	Y	0	19	19
<b>Total:</b>			0	452	452

## Executive Summary: Site Report Summary - Project Property

<i>Map Key</i>	<i>DB</i>	<i>Company/Site Name</i>	<i>Address</i>	<i>Dir/Dist (m)</i>	<i>Elev diff (m)</i>	<i>Page Number</i>
--------------------	-----------	--------------------------	----------------	---------------------	--------------------------	------------------------

No records found in the selected databases for the project property.

## Executive Summary: Site Report Summary - Surrounding Properties

<i>Map Key</i>	<i>DB</i>	<i>Company/Site Name</i>	<i>Address</i>	<i>Dir/Dist (m)</i>	<i>Elev Diff (m)</i>	<i>Page Number</i>
<a href="#">1</a>	EHS		n/a Ottawa ON	S/14.1	0.23	<a href="#">53</a>
<a href="#">2</a>	WWIS		OTTAWA ON	SW/28.4	0.97	<a href="#">53</a>
<a href="#">3</a>	NPCB	CHEZ FM	126 YORK STREET OTTAWA ON K1N 5T5	NE/35.5	-1.02	<a href="#">55</a>
<a href="#">3</a>	NPCB	CHEZ FM	126 YORK STREET YORK STREET OTTAWA ON K1N 5T5	NE/35.5	-1.02	<a href="#">56</a>
<a href="#">3</a>	SCT	Aviation Publishers Co. Ltd.	126 York St Unit B11 Ottawa ON K1N 5T5	NE/35.5	-1.02	<a href="#">56</a>
<a href="#">3</a>	SCT	Magmic Games Inc.	126 York St Floor 4 Ottawa ON K1N 5T5	NE/35.5	-1.02	<a href="#">56</a>
<a href="#">3</a>	SCT	VMI Medical Inc.	126 York St Floor 4 Ottawa ON K1N 5T5	NE/35.5	-1.02	<a href="#">56</a>
<a href="#">4</a>	BORE		ON	W/37.4	0.98	<a href="#">57</a>
<a href="#">5</a>	GEN	PRIESTLY DEMOLITION INC.	325 DALHOUSIE STREET OTTAWA ON	SW/39.0	0.97	<a href="#">57</a>
<a href="#">5</a>	GEN	AVELON MEWS LTD.	325 DALHOUSIE ST. OTTAWA ON K1N 7G2	SW/39.0	0.97	<a href="#">57</a>
<a href="#">5</a>	GEN	Regency hair centre	325 Dalhousie Ottawa ON K1N 7G2	SW/39.0	0.97	<a href="#">58</a>
<a href="#">5</a>	GEN	Regency hair centre	325 Dalhousie Ottawa ON K1N 7G2	SW/39.0	0.97	<a href="#">58</a>
<a href="#">5</a>	RSC		325 DALHOUSIE STREET, OTTAWA, ON K1N 7G1 Ottawa ON	SW/39.0	0.97	<a href="#">58</a>
<a href="#">6</a>	BORE		ON	W/42.2	0.41	<a href="#">58</a>
<a href="#">7</a>	WWIS		OTTAWA ON	S/45.8	1.02	<a href="#">59</a>
<a href="#">8</a>	EHS		135-145 York Street Ottawa ON K1N 8Y3	N/46.5	-1.02	<a href="#">61</a>
<a href="#">9</a>	SCT	Tea Party	119 York St Unit 1 Ottawa ON K1N 5T4	NNW/55.3	0.06	<a href="#">62</a>
<a href="#">10</a>	SPL	PDCL<UNOFFICIAL>	101 York St. Ottawa ON	WNW/56.3	0.29	<a href="#">62</a>
<a href="#">11</a>	EHS		353 and 355 Dalhousie Street Ottawa ON	S/59.4	0.98	<a href="#">62</a>
<a href="#">12</a>	EHS		135 York St Ottawa ON K1N5T4	N/61.9	-1.02	<a href="#">62</a>
<a href="#">13</a>	GEN	Salvation Army of Canada	171 George street Ottawa ON K1Z 8K9	E/63.0	-1.02	<a href="#">63</a>
<a href="#">13</a>	GEN	Salvation Army of Canada Ottawa Booth centre	171 George street Ottawa ON K1Z 8K9	E/63.0	-1.02	<a href="#">63</a>
<a href="#">13</a>	GEN	Salvation Army of Canada	171 George street Ottawa ON K1Z 8K9	E/63.0	-1.02	<a href="#">63</a>

<b>Map Key</b>	<b>DB</b>	<b>Company/Site Name</b>	<b>Address</b>	<b>Dir/Dist (m)</b>	<b>Elev Diff (m)</b>	<b>Page Number</b>
<a href="#">13</a>	GEN	SALVATION ARMY, THE	171 GEORGE ST. OTTAWA ON K1N 5W5	E/63.0	-1.02	<a href="#">64</a>
<a href="#">13</a>	GEN	SALVATION ARMY, THE 35-445	171 GEORGE ST. OTTAWA ON K1N 5W5	E/63.0	-1.02	<a href="#">64</a>
<a href="#">13</a>	GEN	The Salvation Army Booth Centre	171 George Street Ottawa ON K1N 5W5	E/63.0	-1.02	<a href="#">64</a>
<a href="#">14</a>	WWIS		OTTAWA ON	S/64.8	1.02	<a href="#">64</a>
<a href="#">15</a>	WWIS		OTTAWA ON	WSW/67.2	0.95	<a href="#">67</a>
<a href="#">16</a>	EHS		311-313 Dalhousie St Ottawa ON K1N 7E8	WNW/67.8	0.29	<a href="#">69</a>
<a href="#">17</a>	GEN	SPIC & SPAN-VALETOR-CASH CLEANERS 35-136	309 DALHOUSE STREET C/O 1764 WOODWARD DRIVE OTTAWA ON K2C 0P8	NW/79.8	0.29	<a href="#">70</a>
<a href="#">17</a>	GEN	SPIC & SPAN-VALETOR-CASH CLEANERS	309 DALHOUSE STREET C/O 1764 WOODWARD DRIVE OTTAWA ON K2C 0P8	NW/79.8	0.29	<a href="#">70</a>
<a href="#">18</a>	SPL	PRIVATE OWNER	130 GEORGE STREET MOTOR VEHICLE (OPERATING FLUID) OTTAWA CITY ON K1N 5W4	SSE/80.1	0.67	<a href="#">70</a>
<a href="#">19</a>	PES	TRUDEL HARDWARE CO. LTD	140 GEORGE ST OTTAWA ON K1N 5W4	SE/81.9	-0.17	<a href="#">71</a>
<a href="#">19</a>	PES	TRUDEL HARDWARE CO. LTD	140 GEORGE ST OTTAWA ON K1N5W4	SE/81.9	-0.17	<a href="#">71</a>
<a href="#">19</a>	PES	TRUDEL HARDWARE CO. LTD	140 GEORGE ST OTTAWA ON K1N 5W4	SE/81.9	-0.17	<a href="#">71</a>
<a href="#">19</a>	SCT	Trudel Home Hardware	140 George St Ottawa ON K1N 5W4	SE/81.9	-0.17	<a href="#">71</a>
<a href="#">20</a>	EHS		350 Dalhousie St Ottawa ON K1N7E9	SW/83.6	1.67	<a href="#">72</a>
<a href="#">21</a>	GEN	Market Square Inn Limited Partnership	350 Dalhousie Ottawa ON K1N 7E9	WSW/85.0	0.95	<a href="#">72</a>
<a href="#">21</a>	GEN	Market Square Inn Limited Partnership	350 Dalhousie Ottawa ON	WSW/85.0	0.95	<a href="#">72</a>
<a href="#">21</a>	GEN	Market Square Inn Limited Partnership	350 Dalhousie Ottawa ON K1N 7E9	WSW/85.0	0.95	<a href="#">73</a>
<a href="#">21</a>	GEN	Market Square Inn Limited Partnership	350 Dalhousie Ottawa ON	WSW/85.0	0.95	<a href="#">73</a>
<a href="#">21</a>	SPL	Clean Water Works Inc.	350 Dalhousie St. Ottawa ON	WSW/85.0	0.95	<a href="#">73</a>
<a href="#">22</a>	SCT	Dubé Marcel	164 Clarence St Ottawa ON K1N 5P8	N/87.2	-1.02	<a href="#">73</a>
<a href="#">23</a>	SPL	360Lofts Inc.<UNOFFICIAL>	358 Cumerland St Ottawa ON	ENE/94.4	-2.05	<a href="#">74</a>
<a href="#">24</a>	CA	360Lofts Inc.	356 to 358Q Cumberland St Ottawa ON	ENE/94.7	-2.02	<a href="#">74</a>
<a href="#">24</a>	ECA	360Lofts Inc.	356 to 358Q Cumberland St Ottawa ON K1S 1A3	ENE/94.7	-2.02	<a href="#">74</a>
<a href="#">25</a>	ECA	City of Ottawa	1571 St George St Former Cumberland Township Ottawa ON K1J 1A6	ESE/106.3	-0.71	<a href="#">74</a>
<a href="#">26</a>	PES	GIANT TIGER STORE # 1 - TORA OTTAWA LTD	98 GEORGE ST OTTAWA ON K1N 5W2	S/107.3	2.06	<a href="#">75</a>

<b>Map Key</b>	<b>DB</b>	<b>Company/Site Name</b>	<b>Address</b>	<b>Dir/Dist (m)</b>	<b>Elev Diff (m)</b>	<b>Page Number</b>
<a href="#">26</a>	PES	GIANT TIGER STORE # 1 - TORA OTTAWA LTD	98 GEORGE ST OTTAWA ON K1N 5W2	S/107.3	2.06	<a href="#">75</a>
<a href="#">26</a>	PES	GIANT TIGER STORE # 1 - TORA OTTAWA LTD	98 GEORGE ST OTTAWA ON K1N 5W2	S/107.3	2.06	<a href="#">75</a>
<a href="#">27</a>	EHS		298-308 Dalhousie And 120-122 Clarence Street Ottawa ON	WNW/108.1	0.29	<a href="#">76</a>
<a href="#">28</a>	GEN	J. L. Mulley Pharmacy Inc.	298 DALHOUSIE STREET OTTAWA ON K1N 7E7	WNW/111.0	0.29	<a href="#">76</a>
<a href="#">28</a>	GEN	DESJARDINS PHARMACY LIMITED	298 DALHOUSIE STREET OTTAWA ON K1N 7E7	WNW/111.0	0.29	<a href="#">76</a>
<a href="#">28</a>	GEN	J. L. Mulley Pharmacy Inc.	298 DALHOUSIE STREET OTTAWA ON K1N 7E7	WNW/111.0	0.29	<a href="#">77</a>
<a href="#">28</a>	GEN	Pharmacie Desjardins Ltd.	298 Dalhousie Street Ottawa ON K1N 7E7	WNW/111.0	0.29	<a href="#">77</a>
<a href="#">28</a>	GEN	J. L. Mulley Pharmacy Inc.	298 DALHOUSIE STREET OTTAWA ON K1N 7E7	WNW/111.0	0.29	<a href="#">77</a>
<a href="#">29</a>	CA	City of Ottawa	Cumber land Street, George Street and York Street Ottawa ON	ENE/111.4	-1.90	<a href="#">78</a>
<a href="#">30</a>	HINC		INTERSECTION OF CUMBERLAND STREET & YORK STREET OTTAWA ON	NE/115.7	-2.16	<a href="#">78</a>
<a href="#">31</a>	GEN	CITY OF OTTAWA	141 Clarence Stree Ottawa ON K1N 1B7	NNW/116.2	-0.33	<a href="#">78</a>
<a href="#">31</a>	GEN	City of Ottawa	141 Clarence Street Ottawa ON K1N 7E5	NNW/116.2	-0.33	<a href="#">79</a>
<a href="#">31</a>	GEN	CITY OF OTTAWA	141 Clarence Street Ottawa ON	NNW/116.2	-0.33	<a href="#">79</a>
<a href="#">31</a>	GEN	City of Ottawa	141 Clarence Street Ottawa ON K1N 7E5	NNW/116.2	-0.33	<a href="#">79</a>
<a href="#">31</a>	GEN	CITY OF OTTAWA	141 Clarence Street Ottawa ON	NNW/116.2	-0.33	<a href="#">79</a>
<a href="#">31</a>	GEN	CITY OF OTTAWA	141 Clarence Street Ottawa ON	NNW/116.2	-0.33	<a href="#">80</a>
<a href="#">31</a>	GEN	City of Ottawa	141 Clarence Street Ottawa ON	NNW/116.2	-0.33	<a href="#">80</a>
<a href="#">31</a>	GEN	City of Ottawa Parks, Bldg & Grounds Services Branch	141 Clarence Street Ottawa ON K1N 7E5	NNW/116.2	-0.33	<a href="#">80</a>
<a href="#">31</a>	GEN	City of Ottawa	141 Clarence Street Ottawa ON K1N 7E5	NNW/116.2	-0.33	<a href="#">80</a>
<a href="#">32</a>	SPL	Enbridge Gas Distribution Inc.	York & Cumberland Ottawa ON	NE/117.2	-2.16	<a href="#">81</a>
<a href="#">33</a>	CA	CARLETON CONDOMINIUM CORP. #375	160 GEORGE STREET OTTAWA CITY ON K1N 9M2	SE/121.6	-0.07	<a href="#">81</a>
<a href="#">33</a>	CA	CARLETON CONDOMINIUM CORP. #375	160 GEORGE STREET OTTAWA CITY ON K1N 9M2	SE/121.6	-0.07	<a href="#">81</a>
<a href="#">33</a>	GEN	VAL ROCA MANAGEMENT INC.	103-160 GEORGE STREET OTTAWA ON	SE/121.6	-0.07	<a href="#">82</a>
<a href="#">33</a>	SCT	C.I.G.C Services conseils inc.	160 George St Suite 2404 Ottawa ON K1N 9M2	SE/121.6	-0.07	<a href="#">82</a>
<a href="#">34</a>	BORE		ON	NNW/124.8	-1.05	<a href="#">82</a>

<b>Map Key</b>	<b>DB</b>	<b>Company/Site Name</b>	<b>Address</b>	<b>Dir/Dist (m)</b>	<b>Elev Diff (m)</b>	<b>Page Number</b>
<a href="#">35</a>	EHS		389 Cumberland Street Ottawa ON K1N 1H8	ENE/126.9	-2.48	<a href="#">83</a>
<a href="#">36</a>	BORE		ON	NE/127.1	-3.10	<a href="#">83</a>
<a href="#">37</a>	CA	OTTAWA CITY - CATHCART ST.	CUMBERLAND ST./GEORGE ST. OTTAWA CITY ON	E/131.2	-0.94	<a href="#">84</a>
<a href="#">37</a>	CA	R.M. OF OTTAWA-CARLETON-CATHCART ST.	CUMBERLAND ST./GEORGE ST. OTTAWA CITY ON	E/131.2	-0.94	<a href="#">84</a>
<a href="#">38</a>	EHS		291-297 DALHOUSIE STREET OTTAWA ON K1N 7E5	NW/131.3	0.04	<a href="#">84</a>
<a href="#">39</a>	CA	Urban Capital (York) Inc.	180 York Street Ottawa ON	ENE/134.4	-3.10	<a href="#">85</a>
<a href="#">39</a>	EBR	Urban Capital (York) Inc.	180 York Street Ottawa ON K1N 1J6	ENE/134.4	-3.10	<a href="#">85</a>
<a href="#">39</a>	PTTW	Urban Capital (York) Inc.	180 York Street Ottawa ON K1N 1J6	ENE/134.4	-3.10	<a href="#">85</a>
<a href="#">40</a>	ECA	Urban Capital (York) Inc.	180 York St Ottawa ON M5C 1C3	ENE/136.2	-3.10	<a href="#">85</a>
<a href="#">41</a>	GEN	LivingEasy Homes Inc.	333-335 Cumberland ave Ottawa ON K1N 7J3	NNE/137.5	-2.97	<a href="#">86</a>
<a href="#">41</a>	GEN	Domeron Inc.	333-335 Cumberland Avenue Ottawa ON K1N 7J3	NNE/137.5	-2.97	<a href="#">86</a>
<a href="#">41</a>	SCT	Les Éditions David Inc.	335B Cumberland St Ottawa ON K1N 7J3	NNE/137.5	-2.97	<a href="#">86</a>
<a href="#">42</a>	EHS		179 Rideau St Ottawa ON K1N5X8	SSE/137.6	0.95	<a href="#">86</a>
<a href="#">43</a>	SCT	Stubbe Chocolates	375 Dalhousie St Ottawa ON K1N 9L3	S/139.4	1.78	<a href="#">87</a>
<a href="#">44</a>	EHS		339 Cumberland St Ottawa ON K1N1J6	NE/140.1	-2.97	<a href="#">87</a>
<a href="#">45</a>	INC		374 DALHOUSIE STREET, OTTAWA ON	S/141.2	2.02	<a href="#">87</a>
<a href="#">45</a>	SPL	W. O. Stinson & Son Limited	374 Dalhousie St Ottawa ON K1N 7G3	S/141.2	2.02	<a href="#">88</a>
<a href="#">45</a>	SPL	PRIVATE BUSINESS	THE BOOKMARKET 374 DALHOUSIE ST., OTTAWA STORAGE TANK OTTAWA CITY ON K1N 7G3	S/141.2	2.02	<a href="#">88</a>
<a href="#">45</a>	SPL	PRIVATE BUSINESS	THE BOOKMARKET (613-241-1753/824- 4296), 374 DALHOUSIE STORAGE TANK OTTAWA CITY ON K1N 7G3	S/141.2	2.02	<a href="#">89</a>
<a href="#">46</a>	BORE		ON	E/142.3	-1.99	<a href="#">89</a>
<a href="#">47</a>	CFOT	BELL MEDIA	87 GEORGE ST OTTAWA ON K1N 9H7	WSW/144.4	1.98	<a href="#">90</a>
<a href="#">47</a>	GEN	Bell Canada	87 George St Ottawa ON K1N 9H7	WSW/144.4	1.98	<a href="#">90</a>
<a href="#">47</a>	GEN	Bell Canada	87 George St Ottawa ON K1N 9H7	WSW/144.4	1.98	<a href="#">90</a>
<a href="#">47</a>	GEN	Bell Canada	87 George St Ottawa ON K1N 9H7	WSW/144.4	1.98	<a href="#">91</a>
<a href="#">47</a>	GEN	Bell Canada	87 George St Ottawa ON	WSW/144.4	1.98	<a href="#">91</a>

<b>Map Key</b>	<b>DB</b>	<b>Company/Site Name</b>	<b>Address</b>	<b>Dir/Dist (m)</b>	<b>Elev Diff (m)</b>	<b>Page Number</b>
<a href="#">47</a>	GEN	Bell Canada	87 George St Ottawa ON K1N 9H7	WSW/144.4	1.98	<a href="#">91</a>
<a href="#">47</a>	GEN	Bell Canada	87 George St Ottawa ON	WSW/144.4	1.98	<a href="#">91</a>
<a href="#">48</a>	BORE		ON	NE/146.1	-3.00	<a href="#">92</a>
<a href="#">49</a>	CA	City of Ottawa	63 York Street Ottawa ON	WSW/146.3	2.06	<a href="#">92</a>
<a href="#">49</a>	CA	City of Ottawa	63 York Street Ottawa ON	WSW/146.3	2.06	<a href="#">92</a>
<a href="#">49</a>	CA	City of Ottawa	63 York Street Ottawa ON	WSW/146.3	2.06	<a href="#">93</a>
<a href="#">49</a>	ECA	City of Ottawa	63 York Street Ottawa ON K2G 6J8	WSW/146.3	2.06	<a href="#">93</a>
<a href="#">49</a>	ECA	City of Ottawa	63 York Street Ottawa ON K1P 1J1	WSW/146.3	2.06	<a href="#">93</a>
<a href="#">49</a>	ECA	City of Ottawa	63 York Street Ottawa ON K2G 6J8	WSW/146.3	2.06	<a href="#">94</a>
<a href="#">49</a>	SPL	OTTAWA, THE CITY OF	RICHMOND PUMP STATION, 63 YORK ST, RICHMOND, CARP RIVER SANITARY SEWER SYSTEM OTTAWA CITY ON K1N 5T2	WSW/146.3	2.06	<a href="#">94</a>
<a href="#">49</a>	SPL	City of Ottawa	63 York Street, Richmond Ottawa ON K1N 5T2	WSW/146.3	2.06	<a href="#">94</a>
<a href="#">50</a>	GEN	MARKET CLEANERS LTD.	286 DALHOUSIE STREET OTTAWA ON	WNW/149.0	-0.33	<a href="#">94</a>
<a href="#">50</a>	GEN	MARKET CLEANERS LTD.	286 DALHOUSIE STREET OTTAWA ON K1N 7E6	WNW/149.0	-0.33	<a href="#">95</a>
<a href="#">50</a>	GEN	MARKET (SEE & USE ON1349900) 26-412	286 DALHOUSE STREET OTTAWA ON K1N 7E6	WNW/149.0	-0.33	<a href="#">95</a>
<a href="#">50</a>	GEN	MARKET CLEANERS LTD.	286 DALHOUSIE STREET OTTAWA ON K1N 7E6	WNW/149.0	-0.33	<a href="#">95</a>
<a href="#">50</a>	GEN	MARKET CLEANERS LTD. 26-412	286 DALHOUSIE STREET OTTAWA ON K1N 7E6	WNW/149.0	-0.33	<a href="#">96</a>
<a href="#">50</a>	GEN	MARKET (SEE & USE ON1349900)	286 DALHOUSE STREET OTTAWA ON K1N 7E6	WNW/149.0	-0.33	<a href="#">96</a>
<a href="#">50</a>	GEN	MARKET CLEANERS LTD.	286 DALHOUSIE STREET OTTAWA ON K1N 7E6	WNW/149.0	-0.33	<a href="#">96</a>
<a href="#">50</a>	GEN	SPIC & SPAN-VALETOR-CASH CLEANERS	286 DALHOUSE STREET C/O 1764 WOODWARD DRIVE OTTAWA ON K2C 0P8	WNW/149.0	-0.33	<a href="#">97</a>
<a href="#">50</a>	GEN	MARKET CLEANERS LTD.	286 DALHOUSIE STREET OTTAWA ON K1N 7E6	WNW/149.0	-0.33	<a href="#">97</a>
<a href="#">50</a>	GEN	MARKET CLEANERS LTD.	286 DALHOUSIE STREET OTTAWA ON K1N 7E6	WNW/149.0	-0.33	<a href="#">97</a>
<a href="#">50</a>	GEN	MARKET CLEANERS LTD.	286 DALHOUSIE STREET OTTAWA ON K1N 7E6	WNW/149.0	-0.33	<a href="#">97</a>
<a href="#">50</a>	GEN	MARKET CLEANERS LTD.	286 DALHOUSIE STREET OTTAWA ON K1N 7E6	WNW/149.0	-0.33	<a href="#">98</a>
<a href="#">50</a>	GEN	MARKET CLEANERS LTD.	286 DALHOUSIE STREET OTTAWA ON K1N 7E6	WNW/149.0	-0.33	<a href="#">98</a>
<a href="#">50</a>	GEN	MARKET CLEANERS LTD.	286 DALHOUSIE STREET OTTAWA ON K1N 7E6	WNW/149.0	-0.33	<a href="#">98</a>



<b>Map Key</b>	<b>DB</b>	<b>Company/Site Name</b>	<b>Address</b>	<b>Dir/Dist (m)</b>	<b>Elev Diff (m)</b>	<b>Page Number</b>
<a href="#">50</a>	GEN	MARKET CLEANERS LTD	286 DALHOUSIE STREET OTTAWA ON K1N 7E6	WNW/149.0	-0.33	<a href="#">99</a>
<a href="#">51</a>	GEN	DAVID & CHRISTOPHER A. EDWARDS	215 RIDEAU STREET OTTAWA ON K1N 5X8	SE/149.6	0.67	<a href="#">99</a>
<a href="#">51</a>	SPL	Societe de Transport de L'Outaouais	215 Rideau St Ottawa ON	SE/149.6	0.67	<a href="#">99</a>
<a href="#">52</a>	EHS		61 York Street and 92 Clarence Street Ottawa ON	W/150.9	0.98	<a href="#">99</a>
<a href="#">53</a>	EHS		62-66 York Street Ottawa ON K1N 8Y3	WSW/151.2	1.98	<a href="#">100</a>
<a href="#">54</a>	BORE		ON	ENE/152.2	-3.02	<a href="#">100</a>
<a href="#">55</a>	GEN	Department of National Defence RP Ops	Cumberland House 400 Cumberland Street Ottawa ON K1A 0R2	ESE/153.4	0.04	<a href="#">101</a>
<a href="#">55</a>	GEN	Department of National Defence	Cumberland House 400 Cumberland Street Ottawa ON K1A 0R2	ESE/153.4	0.04	<a href="#">101</a>
<a href="#">55</a>	GEN	Department of National Defence	Cumberland House 400 Cumberland Street Ottawa ON	ESE/153.4	0.04	<a href="#">101</a>
<a href="#">55</a>	GEN	Department of National Defence	Cumberland House 400 Cumberland Street Ottawa ON K1A 0R2	ESE/153.4	0.04	<a href="#">102</a>
<a href="#">55</a>	GEN	Department of National Defence	Cumberland House 400 Cumberland Street Ottawa ON K1A 0R2	ESE/153.4	0.04	<a href="#">102</a>
<a href="#">56</a>	SCT	Axentra Corporation	377 Dalhousie St Unit 210 Ottawa ON K1N 9N8	SSE/153.5	1.67	<a href="#">102</a>
<a href="#">57</a>	EHS		217 Rideau St Ottawa ON K1N5X8	SE/153.5	-0.05	<a href="#">103</a>
<a href="#">58</a>	BORE		ON	E/153.8	-2.71	<a href="#">103</a>
<a href="#">59</a>	GEN	City of Ottawa, Public Health	179 Clarence Street Ottawa ON K1N 5P7	N/155.8	-2.10	<a href="#">103</a>
<a href="#">59</a>	GEN	City of Ottawa, Public Health Clinical Programs (Sexual Health Center)	179 Clarence Street Ottawa ON K1N 5P7	N/155.8	-2.10	<a href="#">104</a>
<a href="#">59</a>	GEN	City of Ottawa, Public Health	179 Clarence Street Ottawa ON K1N 5P7	N/155.8	-2.10	<a href="#">104</a>
<a href="#">59</a>	GEN	City of Ottawa, Public Health	179 Clarence Street Ottawa ON K1N 5P7	N/155.8	-2.10	<a href="#">104</a>
<a href="#">60</a>	EHS		90 George St Ottawa ON K1N0A8	SSW/156.1	1.99	<a href="#">105</a>
<a href="#">61</a>	SCT	DNA13 Inc.	283 Dalhousie St Suite 300 Ottawa ON K1N 7E5	NW/158.6	0.04	<a href="#">105</a>
<a href="#">62</a>	SPL	Rothsay, A Member of Maple Leaf Foods Inc.	61 York Street Ottawa ON	W/159.0	0.98	<a href="#">105</a>
<a href="#">63</a>	BORE		ON	N/161.8	-2.01	<a href="#">106</a>
<a href="#">64</a>	EHS		400 Cumberland Street Ottawa ON K1N 8X3	ESE/162.1	-0.33	<a href="#">106</a>
<a href="#">64</a>	GEN	Department of National Defence	Cumberland House 400 Cumberland Street Ottawa ON K1N 8X3	ESE/162.1	-0.33	<a href="#">107</a>
<a href="#">64</a>	GEN	Department of National Defence	Cumberland House 400 Cumberland Street Ottawa ON K1N 8X3	ESE/162.1	-0.33	<a href="#">107</a>
<a href="#">64</a>	GEN	DEPARTMENT OF NATIONAL DEFENSE	400 CUMBERLAND STREET OTTAWA ON K1N 8X3	ESE/162.1	-0.33	<a href="#">107</a>

<b>Map Key</b>	<b>DB</b>	<b>Company/Site Name</b>	<b>Address</b>	<b>Dir/Dist (m)</b>	<b>Elev Diff (m)</b>	<b>Page Number</b>
<a href="#">64</a>	GEN	Department of National Defence	Cumberland House 400 Cumberland Street Ottawa ON K1N 8X3	ESE/162.1	-0.33	<a href="#">108</a>
<a href="#">64</a>	GEN	Department of National Defence	Cumberland House 400 Cumberland Street Ottawa ON K1N 8X3	ESE/162.1	-0.33	<a href="#">108</a>
<a href="#">64</a>	GEN	Department of National Defence	Cumberland House 400 Cumberland Street Ottawa ON K1N 8X3	ESE/162.1	-0.33	<a href="#">109</a>
<a href="#">64</a>	SCT	CAPITAL PUBLISHERS	400 CUMBERLAND ST OTTAWA ON K1N 8X3	ESE/162.1	-0.33	<a href="#">10</a>
<a href="#">64</a>	SCT	WHERE - OTTAWA HULL	400 CUMBERLAND ST OTTAWA ON K1N 8X3	ESE/162.1	-0.33	<a href="#">10</a>
<a href="#">65</a>	HINC		45 WILLIAMS STREET OTTAWA ON	SW/165.0	1.98	<a href="#">110</a>
<a href="#">66</a>	SPL	SILT ROAD CAFE.	SILT ROAD CAFE, 47 WILLIAM ST. 47 WILLIAM ST., OTTAWA OTTAWA CITY ON K1N 6Z9	SW/165.3	2.84	<a href="#">11</a>
<a href="#">67</a>	EHS		147A Rideau Street Ottawa ON K1N 5X4	S/165.5	1.98	<a href="#">110</a>
<a href="#">67</a>	EHS		147 Rideau Street Ottawa ON K1N 5X4	S/165.5	1.98	<a href="#">111</a>
<a href="#">68</a>	GEN	The Beer Store	209 RIDEAU STREET OTTAWA ON K1N 5X8	SE/166.2	0.97	<a href="#">111</a>
<a href="#">69</a>	BORE		ON	NW/167.8	-0.69	<a href="#">111</a>
<a href="#">70</a>	BORE		ON	NE/167.8	-2.96	<a href="#">112</a>
<a href="#">71</a>	BORE		ON	ENE/168.5	-3.02	<a href="#">113</a>
<a href="#">72</a>	EHS		312 Cumberland Street Ottawa ON	N/169.7	-1.97	<a href="#">113</a>
<a href="#">73</a>	BORE		ON	ENE/171.3	-2.96	<a href="#">113</a>
<a href="#">74</a>	BORE		ON	SSE/171.4	1.67	<a href="#">114</a>
<a href="#">75</a>	BORE		ON	WSW/171.5	1.89	<a href="#">114</a>
<a href="#">76</a>	BORE		ON	SSE/172.7	1.98	<a href="#">115</a>
<a href="#">77</a>	EHS		185 York Street Ottawa ON	NE/173.9	-4.10	<a href="#">115</a>
<a href="#">78</a>	HINC		151 RIDEAU ST OTTAWA ON K1N 5X4	S/173.9	1.98	<a href="#">116</a>
<a href="#">79</a>	SPL	Enbridge Gas Distribution Inc.	31 Williams Street Ottawa ON	WSW/174.7	3.06	<a href="#">116</a>
<a href="#">80</a>	BORE		ON	SSE/175.4	1.98	<a href="#">116</a>
<a href="#">81</a>	SPL	HOME HEATING FUEL DELIVERY COM	59 WILLIAM STREET TANK TRUCK (CARGO) OTTAWA CITY ON K1N 6Z9	SW/176.7	3.00	<a href="#">11</a>
<a href="#">82</a>	SPL		51 & 53 William Street Ottawa ON K1N 6Z9	SW/176.7	3.06	<a href="#">117</a>
<a href="#">83</a>	EHS		180 Murray Street Ottawa ON	N/177.0	-1.26	<a href="#">117</a>

<b>Map Key</b>	<b>DB</b>	<b>Company/Site Name</b>	<b>Address</b>	<b>Dir/Dist (m)</b>	<b>Elev Diff (m)</b>	<b>Page Number</b>
<a href="#">83</a>	GEN	Cityview Rental Services	180 Murray Street Ottawa ON K1N 5M8	N/177.0	-1.26	<a href="#">118</a>
<a href="#">84</a>	EHS		271 Dalhousie St Ottawa ON K1N7E5	NW/177.8	-1.05	<a href="#">118</a>
<a href="#">85</a>	SCT	Industry Images Inc.	78 George St Suite 301 Ottawa ON K1N 5W1	SSW/177.8	1.90	<a href="#">118</a>
<a href="#">86</a>	GEN	OLRT CONSTRUCTORS	RIDEAU STREET & DALHOUSIE STREET OTTAWA ON K1N 5X4	SSE/179.9	1.98	<a href="#">119</a>
<a href="#">87</a>	EHS		162 Murray Street Ottawa ON K1N 5M8	NNW/181.5	-1.33	<a href="#">119</a>
<a href="#">88</a>	SPL	Mark Mikehale<UNOFFICIAL>	310 Cumberland Street Ottawa ON K1N 7H9	N/182.3	-2.01	<a href="#">119</a>
<a href="#">89</a>	GEN	ZIPPY PRINT	227 RIDEAU STREET OTTAWA ON K1N 5X8	ESE/183.4	-0.02	<a href="#">119</a>
<a href="#">89</a>	GEN	ZIPPY PRINT 43-573	227 RIDEAU ST. OTTAWA ON K1N 5X8	ESE/183.4	-0.02	<a href="#">120</a>
<a href="#">90</a>	EHS		157 Clarence Street & 162-166 Murray Street Ottawa ON	NNW/183.7	-1.33	<a href="#">120</a>
<a href="#">91</a>	WWIS		Ottawa ON	SSW/184.9	2.98	<a href="#">120</a>
<a href="#">92</a>	SPL	Mark Mikhael	308 Cumberland St Ottawa ON K1N 7H9	N/187.2	-2.01	<a href="#">123</a>
<a href="#">93</a>	SCT	Aubrey's Meats	59 York St Ottawa ON K1N 9B7	WSW/187.5	1.90	<a href="#">123</a>
<a href="#">94</a>	GEN	OCSCC NO.815	90 GEORGE STREET OTTAWA ON K1N 0A8	SSW/188.7	1.90	<a href="#">123</a>
<a href="#">94</a>	GEN	CANRIL CORPORATION	90 GEORGE STREET OTTAWA ON	SSW/188.7	1.90	<a href="#">124</a>
<a href="#">94</a>	GEN	OCSCC NO.815	90 GEORGE STREET OTTAWA ON K1N 0A8	SSW/188.7	1.90	<a href="#">124</a>
<a href="#">95</a>	BORE		ON	S/190.9	1.98	<a href="#">124</a>
<a href="#">96</a>	INC		85 Clarence Street, Ottawa, Sygon ON	W/190.9	0.29	<a href="#">125</a>
<a href="#">97</a>	BORE		ON	NE/191.1	-3.71	<a href="#">126</a>
<a href="#">98</a>	FST	PUBLIC WORKS CANADA NATIONAL CAPITAL DISTRICT THREE	350 KING EDWARD AV OTTAWA ON K1A 0X1	ENE/192.1	-3.02	<a href="#">126</a>
<a href="#">98</a>	FSTH	PUBLIC WORKS CANADA NATIONAL CAPITAL DISTRICT THREE	350 KING EDWARD AV OTTAWA ON K1A 0X1	ENE/192.1	-3.02	<a href="#">126</a>
<a href="#">98</a>	FSTH	PUBLIC WORKS CANADA NATIONAL CAPITAL DISTRICT THREE	350 KING EDWARD AV OTTAWA ON K1A 0X1	ENE/192.1	-3.02	<a href="#">127</a>
<a href="#">98</a>	GEN	SNC Lavalin O&M	350 KING EDWARD AVENUE OTTAWA ON K1N 5W6	ENE/192.1	-3.02	<a href="#">127</a>
<a href="#">98</a>	GEN	Public Works and Government Services Canada	350 King Edward Ave. Ottawa ON K0A 0S5	ENE/192.1	-3.02	<a href="#">128</a>
<a href="#">98</a>	GEN	BLJC	350 King Edward Ave. Ottawa ON K1A 0X1	ENE/192.1	-3.02	<a href="#">128</a>
<a href="#">98</a>	GEN	AAll Star Plumbing and Heating	350 King Edward ottawa ON K1A 0X1	ENE/192.1	-3.02	<a href="#">129</a>

<b>Map Key</b>	<b>DB</b>	<b>Company/Site Name</b>	<b>Address</b>	<b>Dir/Dist (m)</b>	<b>Elev Diff (m)</b>	<b>Page Number</b>
<a href="#">98</a>	GEN	Public Works and Government Services Canada	350 King Edward Ave. Ottawa ON K0A 0S5	ENE/192.1	-3.02	<a href="#">129</a>
<a href="#">98</a>	GEN	PUBLIC WORKS & GOVERNMENT SERVICES CAN.	BANK OF CANADA BLDG. 350 KING EDWARD AVENUE OTTAWA ON K1A 0X1	ENE/192.1	-3.02	<a href="#">130</a>
<a href="#">98</a>	GEN	BROOKFIELD GLOBAL INTEGRATED SERVICES	350 KING EDWARD AVENUE OTTAWA ON K1N 5W6	ENE/192.1	-3.02	<a href="#">130</a>
<a href="#">98</a>	GEN	PUBLIC WORKS CANADA	BANK OF CANADA BUILDING 350 KING EDWARD AVENUE OTTAWA ON K1A 0M3	ENE/192.1	-3.02	<a href="#">131</a>
<a href="#">98</a>	GEN	Public Works and Government Services Canada	350 King Edward Ave. Ottawa ON K1A 0X1	ENE/192.1	-3.02	<a href="#">132</a>
<a href="#">98</a>	GEN	Public Works and Government Services Canada	350 King Edward Avenue Ottawa ON K1A 0X1	ENE/192.1	-3.02	<a href="#">132</a>
<a href="#">98</a>	GEN	GVT. OF CAN. - PUBLIC WORKS CANADA	ARCH & ENG DIV. PLACE DU PORTAGE IV 350 KING EDWARD AVE. OTTAWA ON K1A 0X1	ENE/192.1	-3.02	<a href="#">132</a>
<a href="#">98</a>	GEN	PUBLIC WORKS & GOVERNMENT SERVICES CAN.	350 KING EDWARD AVENUE BANK OF CANADA BUILDING OTTAWA ON K1A 0X1	ENE/192.1	-3.02	<a href="#">133</a>
<a href="#">98</a>	GEN	Public Works and Government Services Canada	350 King Edward Ave. Ottawa ON K1A 0X1	ENE/192.1	-3.02	<a href="#">134</a>
<a href="#">98</a>	GEN	SUPPLY&SERVICES CANADA	PUBLIC WORKS CANADA, BLDG SERVICES 350 KING EDWARD BOULEVARD OTTAWA ON K1A 0X1	ENE/192.1	-3.02	<a href="#">134</a>
<a href="#">98</a>	GEN	Public Works and Government Services Canada	350 King Edward Ave. Ottawa ON	ENE/192.1	-3.02	<a href="#">134</a>
<a href="#">98</a>	GEN	Public Works and Government Services Canada ESDS	350 King Edward Ave. Ottawa ON K0A 0S5	ENE/192.1	-3.02	<a href="#">135</a>
<a href="#">98</a>	GEN	GVT. OF CAN. - PUBLIC WORKS CANADA18-223	ARCH & ENG DIV. PLACE DU PORTAGE IV 350 KING EDWARD AVE. OTTAWA ON K1A 0X1	ENE/192.1	-3.02	<a href="#">136</a>
<a href="#">98</a>	GEN	BROOKFIELD GLOBAL INTEGRATED SERVICES	350 KING EDWARD AVENUE OTTAWA ON K1N 5W6	ENE/192.1	-3.02	<a href="#">136</a>
<a href="#">98</a>	GEN	Public Works and Government Services Canada	350 King Edward Ave. Ottawa ON K1A 0X1	ENE/192.1	-3.02	<a href="#">137</a>
<a href="#">98</a>	GEN	SNC Lavalin O&M	350 KING EDWARD AVENUE OTTAWA ON	ENE/192.1	-3.02	<a href="#">137</a>
<a href="#">98</a>	GEN	SUPPLY&SERVICES CANADA 18-166	PUBLIC WORKS CANADA, BLDG SERVICES 350 KING EDWARD BOULEVARD OTTAWA ON K1A 0X1	ENE/192.1	-3.02	<a href="#">138</a>
<a href="#">98</a>	GEN	Public Works and Government Services Canada	350 King Edward Ave. Ottawa ON K1A 0X1	ENE/192.1	-3.02	<a href="#">138</a>
<a href="#">98</a>	GEN	AAll Star Plumbing and Heating	350 King Edward ottawa ON K1A 0X1	ENE/192.1	-3.02	<a href="#">138</a>
<a href="#">98</a>	GEN	SUPPLY & SERVICES CANADA	PRODUCTION SUPPORT 350 KING EDWARD BOULEVARD OTTAWA ON K1A 0X1	ENE/192.1	-3.02	<a href="#">139</a>
<a href="#">98</a>	GEN	Public Works and Government Services Canada	350 King Edward Ave. Ottawa ON K1A 0X1	ENE/192.1	-3.02	<a href="#">139</a>
<a href="#">98</a>	PRT	PUBLIC WORKS CANADA NATIONAL CAPITAL DISTRICT THRE	350 KING EDWARD AV OTTAWA ON K1A 0X1	ENE/192.1	-3.02	<a href="#">14</a>
<a href="#">98</a>	SPL	PUBLIC WORKS CANADA	350 KING EDWARD STREET STORAGE TANK OTTAWA CITY ON K1A 0X1	ENE/192.1	-3.02	<a href="#">14</a>

<b>Map Key</b>	<b>DB</b>	<b>Company/Site Name</b>	<b>Address</b>	<b>Dir/Dist (m)</b>	<b>Elev Diff (m)</b>	<b>Page Number</b>
<a href="#">99</a>	BORE		ON	W/195.1	0.98	<a href="#">140</a>
<a href="#">100</a>	FCS	350 King Edward (Former Bank of Canada Bldg)	Ottawa ON	ENE/198.1	-3.33	<a href="#">141</a>
<a href="#">101</a>	WWIS		OTTAWA ON	NW/198.1	-1.05	<a href="#">146</a>
<a href="#">102</a>	EHS		Dalhousie St Murray St Ottawa ON	NW/198.5	-1.05	<a href="#">148</a>
<a href="#">103</a>	SCT	Enviro Copies	404 Dalhousie St Ottawa ON K1N 9J9	S/199.6	1.98	<a href="#">149</a>
<a href="#">103</a>	SCT	Rytec Printing	404 Dalhousie St Ottawa ON K1N 9J9	S/199.6	1.98	<a href="#">149</a>
<a href="#">103</a>	SCT	Rytec Printing	404 Dalhousie St Ottawa ON K1N 9J9	S/199.6	1.98	<a href="#">149</a>
<a href="#">104</a>	INC		302 CUMBERLAND STREET, OTTAWA ON	N/200.5	-1.90	<a href="#">150</a>
<a href="#">105</a>	CA		Byward and William Ottawa ON	WSW/201.3	1.90	<a href="#">151</a>
<a href="#">105</a>	CA		Byward and William Ottawa ON	WSW/201.3	1.90	<a href="#">151</a>
<a href="#">106</a>	CA	R.M. OF OTTAWA-CARLETON - YORK ST.	YORK ST/SUSSEX DR/DALHOUSIE ST OTTAWA CITY ON	WSW/201.3	1.90	<a href="#">15</a>
<a href="#">106</a>	CA	OTTAWA CITY - YORK ST.	YORK ST/SUSSEX DR/DALHOUSIE ST OTTAWA CITY ON	WSW/201.3	1.90	<a href="#">15</a>
<a href="#">107</a>	EHS		222 Clarence Street Ottawa ON	NNE/202.8	-3.33	<a href="#">152</a>
<a href="#">108</a>	BORE		ON	ESE/203.0	-0.83	<a href="#">152</a>
<a href="#">109</a>	WWIS		Ottawa ON	SSW/203.8	1.92	<a href="#">153</a>
<a href="#">110</a>	EHS		110 Murray Street ottawa ON K1N 5M6	WNW/203.8	-0.33	<a href="#">155</a>
<a href="#">111</a>	GEN	670662 Ontario Ltd	55 Byward Market Square Ottawa ON	SW/205.1	2.97	<a href="#">155</a>
<a href="#">112</a>	RSC	90 George Street Limited	135 Rideau Street, Ottawa, Ontario, ON K1N 5X4	S/205.3	1.98	<a href="#">156</a>
<a href="#">113</a>	INC		55 Byward Market Square, Ottawa ON K1N 9C3	SW/207.0	2.96	<a href="#">156</a>
<a href="#">113</a>	SCT	Rocky Mountain Chocolate	55 By Ward Market Sq Ottawa ON K1N 9C3	SW/207.0	2.96	<a href="#">157</a>
<a href="#">113</a>	SCT	Rocky Mountain Chocolate	55 Byward Market Sq Ottawa ON K1N 9C3	SW/207.0	2.96	<a href="#">157</a>
<a href="#">114</a>	GEN	AMBIENCE RECORDERS 02-491	200 RIDEAU STREET OTTAWA ON K1N 5Y1	SE/210.1	1.67	<a href="#">158</a>
<a href="#">114</a>	HINC		200 RIDEAU STREET OTTAWA ON	SE/210.1	1.67	<a href="#">158</a>
<a href="#">115</a>	EHS		245 Rideau St Ottawa ON K1N 5Y2	ESE/210.6	-0.83	<a href="#">158</a>
<a href="#">115</a>	PES	METRO ONTARIO INC O/A METRO/FOOD BASICS # 250	245 RIDEAU STREET OTTAWA ON K1N 5Y2	ESE/210.6	-0.83	<a href="#">159</a>
<a href="#">115</a>	PES	METRO ONTARIO INC O/A METRO/FOOD BASICS # 250	245 Rideau Street Ottawa ON K1N 5Y2	ESE/210.6	-0.83	<a href="#">159</a>

<b>Map Key</b>	<b>DB</b>	<b>Company/Site Name</b>	<b>Address</b>	<b>Dir/Dist (m)</b>	<b>Elev Diff (m)</b>	<b>Page Number</b>
<a href="#">116</a>	BORE		ON	S/210.6	1.98	<a href="#">159</a>
<a href="#">117</a>	SCT	Spade Media Inc.	267 Dalhousie St Suite 2 Ottawa ON K1N 7E3	NW/211.3	-1.02	<a href="#">160</a>
<a href="#">118</a>	EXP	G N TAXI LTD	305 CUMBERLAND ST OTTAWA ON K1N 7J1	N/216.0	-3.05	<a href="#">160</a>
<a href="#">118</a>	EXP	G N TAXI LTD	305 CUMBERLAND ST OTTAWA ON	N/216.0	-3.05	<a href="#">160</a>
<a href="#">118</a>	EXP	G N TAXI LTD	305 CUMBERLAND ST OTTAWA ON K1N 7J1	N/216.0	-3.05	<a href="#">160</a>
<a href="#">118</a>	EXP	G N TAXI LTD	305 CUMBERLAND ST OTTAWA ON K1N 7J1	N/216.0	-3.05	<a href="#">161</a>
<a href="#">118</a>	EXP	G N TAXI LTD	305 CUMBERLAND ST OTTAWA ON K1N 7J1	N/216.0	-3.05	<a href="#">161</a>
<a href="#">118</a>	EXP	G N TAXI LTD	305 CUMBERLAND ST OTTAWA ON	N/216.0	-3.05	<a href="#">161</a>
<a href="#">118</a>	EXP	G N TAXI LTD	305 CUMBERLAND ST OTTAWA ON K1N 7J1	N/216.0	-3.05	<a href="#">161</a>
<a href="#">118</a>	EXP	G N TAXI LTD	305 CUMBERLAND ST OTTAWA ON	N/216.0	-3.05	<a href="#">162</a>
<a href="#">118</a>	EXP	G N TAXI LTD	305 CUMBERLAND ST OTTAWA ON K1N 7J1	N/216.0	-3.05	<a href="#">162</a>
<a href="#">118</a>	GEN	G - N TAXI LIMITED	305 CUMBERLAND STREET, OTTAWA, ON K1N 7J1	N/216.0	-3.05	<a href="#">162</a>
<a href="#">118</a>	GEN	G - N (OUT OF BUS) 16-202	305 CUMBERLAND STREET OTTAWA ON K1N 7J1	N/216.0	-3.05	<a href="#">162</a>
<a href="#">118</a>	GEN	G - N TAXI LIMITED 16-202	305 CUMBERLAND STREET OTTAWA ON K1N 7J1	N/216.0	-3.05	<a href="#">163</a>
<a href="#">118</a>	GEN	G - N TAXI LIMITED	305 CUMBERLAND STREET OTTAWA ON K1N 7J1	N/216.0	-3.05	<a href="#">163</a>
<a href="#">118</a>	PRT	G N TAXI LTD	305 CUMBERLAND ST OTTAWA ON K1N7J1	N/216.0	-3.05	<a href="#">16</a>
<a href="#">118</a>	PRT		305 CUMBERLAND ST. OTTAWA ON	N/216.0	-3.05	<a href="#">16</a>
<a href="#">119</a>	SPL	City of Ottawa	Rideau St/Nicholas St.<UNOFFICIAL> Ottawa ON	S/216.2	1.98	<a href="#">164</a>
<a href="#">119</a>	SPL	TRANSPORT TRUCK	RIDEAU ST/NICHOLAS ST MOTOR VEHICLE (OPERATING FLUID) OTTAWA CITY ON	S/216.2	1.98	<a href="#">16</a>
<a href="#">119</a>	SPL	City of Ottawa	Intersection of Nicholas St. and Rideau St. Ottawa ON	S/216.2	1.98	<a href="#">164</a>
<a href="#">119</a>	SPL	O.C. TRANSP	ON RIDEAU WESTBOUND JUST EAST OF NICHOLAS. 164 COLLANADE OTTAWA ON	S/216.2	1.98	<a href="#">165</a>
<a href="#">120</a>	EHS		100 Murray Street Ottawa ON	WNW/218.3	-0.02	<a href="#">165</a>
<a href="#">121</a>	ECA	City of Ottawa	70 Clarence St Ottawa ON K1P 1J1	W/218.4	0.98	<a href="#">165</a>
<a href="#">121</a>	GEN	City of Ottawa	70 clarence street ottawa ON K1N 5P5	W/218.4	0.98	<a href="#">165</a>
<a href="#">121</a>	GEN	City of Ottawa	70 clarence street ottawa ON K1N 5P5	W/218.4	0.98	<a href="#">166</a>

<b>Map Key</b>	<b>DB</b>	<b>Company/Site Name</b>	<b>Address</b>	<b>Dir/Dist (m)</b>	<b>Elev Diff (m)</b>	<b>Page Number</b>
<a href="#">121</a>	GEN	City of Ottawa	70 clarence street ottawa ON K1N 5P5	W/218.4	0.98	<a href="#">166</a>
<a href="#">121</a>	GEN	City of Ottawa	70 clarence street ottawa ON K1N 5P5	W/218.4	0.98	<a href="#">166</a>
<a href="#">121</a>	SPL	PUC	70 CLARENCE STREET OTTAWA CITY ON	W/218.4	0.98	<a href="#">16</a>
<a href="#">122</a>	EHS		117 Rideau St Ottawa ON K1N5X4	SSW/219.0	2.67	<a href="#">167</a>
<a href="#">122</a>	GEN	OLRT Constructors/Dragados/EllisDon Corp	117 Rideau Street - Rideau Station (East Entrance) Ottawa ON K1N 5X4	SSW/219.0	2.67	<a href="#">167</a>
<a href="#">122</a>	GEN	OLRT Constructors/Dragados/EllisDon Corp	117 Rideau Street - Rideau Station (East Entrance) Ottawa ON K1N 5X4	SSW/219.0	2.67	<a href="#">167</a>
<a href="#">122</a>	GEN	DUFRESNE PILING COMPANY (1967) LTD.	117 RIDEAU STREET OTTAWA ON K1N 5X4	SSW/219.0	2.67	<a href="#">168</a>
<a href="#">123</a>	GEN	RIDEAU COLOR	168 RIDEAU STREET OTTAWA ON K1W 5X6	SSE/219.9	2.05	<a href="#">168</a>
<a href="#">124</a>	GEN	PHARMACIE BRISSON LTEE	270 DALHOUSIE STREET OTTAWA ON K1N 7E4	NW/220.2	-1.02	<a href="#">168</a>
<a href="#">125</a>	GEN	Rexall Pharmacy Group Ltd.	200 Rideau St. Ottawa ON K1N 5Y1	SE/222.7	1.67	<a href="#">169</a>
<a href="#">125</a>	GEN	Pharma Plus Drugmarts Ltd.	200 Rideau St. Ottawa ON K1N 5Y1	SE/222.7	1.67	<a href="#">169</a>
<a href="#">125</a>	GEN	Rexall Pharmacy Group Ltd.	200 Rideau St. Ottawa ON K1N 5Y1	SE/222.7	1.67	<a href="#">169</a>
<a href="#">125</a>	GEN	Pharma Plus Drugmarts Ltd.	200 Rideau St. Ottawa ON K1N 5Y1	SE/222.7	1.67	<a href="#">170</a>
<a href="#">126</a>	EHS		62 William Street Ottawa ON K1N 7A3	SSW/224.3	3.03	<a href="#">170</a>
<a href="#">127</a>	BORE		ON	WSW/225.6	2.98	<a href="#">170</a>
<a href="#">128</a>	EHS		113 Murray St Ottawa ON K1N 5M5	NW/227.7	-1.05	<a href="#">171</a>
<a href="#">129</a>	EHS		111 Murray St. Ottawa ON K1N 5M5	WNW/228.4	-1.05	<a href="#">171</a>
<a href="#">130</a>	BORE		ON	S/228.5	1.98	<a href="#">171</a>
<a href="#">131</a>	HINC		195 GEORGE STREET OTTAWA ON K1N 5W6	E/229.0	-3.02	<a href="#">172</a>
<a href="#">132</a>	GEN	Dr Roland Leger & Dr Michele Lariviere	260 Dalhousie, suite 208 Ottawa ON K1N7G2	NW/229.4	-1.02	<a href="#">172</a>
<a href="#">132</a>	GEN	Dr Roland Leger & Dr Michele Lariviere	260 Dalhousie, suite 208 Ottawa ON K1N7G2	NW/229.4	-1.02	<a href="#">172</a>
<a href="#">132</a>	GEN	Dr Roland Leger & Dr Michele Lariviere	260 Dalhousie, suite 208 Ottawa ON K1N7G2	NW/229.4	-1.02	<a href="#">173</a>
<a href="#">132</a>	GEN	Dr Roland Leger & Dr Michele Lariviere	260 Dalhousie, suite 208 Ottawa ON K1N7G2	NW/229.4	-1.02	<a href="#">173</a>
<a href="#">132</a>	GEN	CANADIAN MEDICAL LABORATORIES LIMITED	260 DALHOUSIE STREET OTTAWA ON K1N 7E4	NW/229.4	-1.02	<a href="#">173</a>
<a href="#">132</a>	GEN	ORLEANS RADIOLOGY SERVICES LIMITED29-203	PATRICK RDLGY. 260 DALHOUSIE ST.SUIT205 OTTAWA, C/O 2555 ST. JOSEPH BLVD. ORLEANS ON K1N 7E4	NW/229.4	-1.02	<a href="#">173</a>

<b>Map Key</b>	<b>DB</b>	<b>Company/Site Name</b>	<b>Address</b>	<b>Dir/Dist (m)</b>	<b>Elev Diff (m)</b>	<b>Page Number</b>
<a href="#">132</a>	GEN	LABCARE INC.	260 DALHOUSIE STREET OTTAWA ON K1N 2E4	NW/229.4	-1.02	<a href="#">174</a>
<a href="#">132</a>	GEN	LABCARE INC.	260 DALHOUSE STREET OTTAWA ON K1N 2E4	NW/229.4	-1.02	<a href="#">174</a>
<a href="#">132</a>	GEN	ORLEANS RADIOLOGY SERVICES LIMITED	PATRICK RDLGY. 260 DALHOUSIE ST.SUIT205 OTTAWA, C/O 2555 ST. JOSEPH BLVD. ORLEANS ON K1N 7E4	NW/229.4	-1.02	<a href="#">174</a>
<a href="#">132</a>	SCT	MARIGOLD JEWELLERS	266 DALHOUSIE ST OTTAWA ON K1N 7E4	NW/229.4	-1.02	<a href="#">17</a>
<a href="#">132</a>	SCT	Marigold Design Studio Ltd.	266 Dalhousie St Ottawa ON K1N 7E4	NW/229.4	-1.02	<a href="#">175</a>
<a href="#">133</a>	EHS		70 George Street Ottawa ON K1N 5V9	SSW/231.0	2.98	<a href="#">175</a>
<a href="#">134</a>	BORE		ON	S/231.8	1.98	<a href="#">175</a>
<a href="#">135</a>	EASR	UNIVERSITY OF OTTAWA / UNIVERSIT???? D'OTTAWA	1 NICHOLAS STREET, SUITE 840 OTTAWA ON K1N 7B7	S/233.3	1.98	<a href="#">176</a>
<a href="#">135</a>	EASR	UNIVERSITY OF OTTAWA / UNIVERSIT???? D'OTTAWA	1 NICHOLAS STREET, SUITE 840 OTTAWA ON K1N 7B7	S/233.3	1.98	<a href="#">176</a>
<a href="#">135</a>	EASR	UNIVERSITY OF OTTAWA / UNIVERSIT???? D'OTTAWA	1 NICHOLAS STREET OTTAWA ON K1N 7B7	S/233.3	1.98	<a href="#">176</a>
<a href="#">135</a>	EASR	UNIVERSITY OF OTTAWA / UNIVERSIT???? D'OTTAWA	1 NICHOLAS STREET OTTAWA ON K1N 7B7	S/233.3	1.98	<a href="#">176</a>
<a href="#">135</a>	GEN	DISTRICT REALTY	1 NICHOLAS STREET OTTAWA ON K1N 5X6	S/233.3	1.98	<a href="#">176</a>
<a href="#">136</a>	CA	OTTAWA CITY - MURRAY STREET	PARENT STREET/CLARENCE STREET OTTAWA CITY ON	W/234.2	0.90	<a href="#">17</a>
<a href="#">137</a>	EHS		47 York St Ottawa ON K1N 5S7	WSW/236.1	2.98	<a href="#">177</a>
<a href="#">138</a>	GEN	youth service bureau	147 besserer st ottawa ON K1N 6A7	SSE/236.2	3.06	<a href="#">177</a>
<a href="#">138</a>	SPL	FRANCIS FUELS	149 BESSEVER TANK TRUCK (CARGO) OTTAWA CITY ON K1N 6A7	SSE/236.2	3.06	<a href="#">17</a>
<a href="#">139</a>	RSC		114-126 RIDEAU STREET, OTTAWA, ON K1N 9J1 Ottawa ON	S/236.3	1.98	<a href="#">178</a>
<a href="#">140</a>	SPL		62 George St, Downtown Ottawa ON	SSW/236.9	2.98	<a href="#">178</a>
<a href="#">141</a>	EHS		1 Nicholas Street Ottawa ON K1N 7B7	S/241.9	1.98	<a href="#">179</a>
<a href="#">141</a>	EHS		1 Nicholas St Ottawa ON K1N 7B7	S/241.9	1.98	<a href="#">179</a>
<a href="#">141</a>	SCT	CANADIAN ARCTIC RESOURCES	1 NICHOLAS ST SUITE 1100 OTTAWA ON K1N 7B7	S/241.9	1.98	<a href="#">17</a>
<a href="#">141</a>	SCT	Jurisfemme	1 Nicholas St Suite 604 Ottawa ON K1N 7B7	S/241.9	1.98	<a href="#">179</a>
<a href="#">141</a>	SCT	Canadian Council for	1 Nicholas St Suite 300 Ottawa ON K1N 7B7	S/241.9	1.98	<a href="#">180</a>
<a href="#">141</a>	SCT	Human Rights Internet	1 Nicholas St Suite 1105 Ottawa ON K1N 7B7	S/241.9	1.98	<a href="#">180</a>
<a href="#">142</a>	PINC		242 RIDEAU STREET, OTTAWA ON	ESE/243.3	-0.02	<a href="#">180</a>



<b>Map Key</b>	<b>DB</b>	<b>Company/Site Name</b>	<b>Address</b>	<b>Dir/Dist (m)</b>	<b>Elev Diff (m)</b>	<b>Page Number</b>
<a href="#">142</a>	SPL		Claridge Plaza, 242 Rideau Street Ottawa ON	ESE/243.3	-0.02	<a href="#">181</a>
<a href="#">143</a>	SCT	Animal Nutrition Assn Cda	109 Murray St Unit 2 Ottawa ON K1N 5M5	WNW/243.4	-1.05	<a href="#">181</a>
<a href="#">144</a>	GEN	INTERCON REALTY	60 GEORGE STREET OTTAWA ON K1N 1J4	SW/244.0	2.98	<a href="#">181</a>
<a href="#">145</a>	WWIS		Ottawa ON	ENE/246.4	-3.02	<a href="#">181</a>
<a href="#">146</a>	SCT	COMPUTER PAPER (THE)	303-260 ST PATRICK ST OTTAWA ON K1N 5K5	NNW/249.0	-2.02	<a href="#">18</a>
<a href="#">146</a>	SCT	Maison Antoine & Taillefer	201-260 St. Patrick St Ottawa ON K1N 5K5	NNW/249.0	-2.02	<a href="#">184</a>
<a href="#">146</a>	SCT	THE COMPUTER PAPER	260 St Patrick St Suite 303 Ottawa ON K1N 5K5	NNW/249.0	-2.02	<a href="#">185</a>
<a href="#">146</a>	SCT	IDEAL STAMPS	260 ST PATRICK ST OTTAWA ON K1N 5K5	NNW/249.0	-2.02	<a href="#">185</a>
<a href="#">146</a>	SCT	The Computer Paper Inc.	260 St Patrick St Suite 303 Ottawa ON K1N 5K5	NNW/249.0	-2.02	<a href="#">185</a>
<a href="#">147</a>	PINC		115 Rideau Street, Ottawa ON	SSW/249.5	2.55	<a href="#">186</a>
<a href="#">148</a>	BORE		ON	SE/250.4	1.69	<a href="#">186</a>
<a href="#">149</a>	EHS		89-91 Murray Sreet Ottawa ON	WNW/250.7	-0.35	<a href="#">186</a>
<a href="#">150</a>	SPL	ZACK'S DINER	SW CORNER OF CLARENCE AND BYWARD STREETS OTTAWA CITY ON	W/252.9	1.98	<a href="#">18</a>
<a href="#">151</a>	EHS		43-47 York Street Ottawa ON K1N 5S7	WSW/254.1	2.44	<a href="#">187</a>
<a href="#">152</a>	GEN	LIQUOR CONTROL BOARD OF ONTARIO	275 RIDEAU STREET OTTAWA ON K1N 5Y2	E/255.2	-3.02	<a href="#">187</a>
<a href="#">152</a>	GEN	LCBO STORE 38	275 RIDEAU ST OTTAWA ON K1N 5Y2	E/255.2	-3.02	<a href="#">188</a>
<a href="#">153</a>	EHS		275 Rideau St Ottawa ON K1N5Y2	E/256.7	-3.02	<a href="#">188</a>
<a href="#">154</a>	SPL	PETRO-CANADA	292 KING EDWARD SERVICE STATION OTTAWA CITY ON	NE/258.1	-4.02	<a href="#">18</a>
<a href="#">155</a>	INC		76 Murray Street, Ottawa ON K1N 5M6	WNW/258.9	-0.02	<a href="#">188</a>
<a href="#">155</a>	SPL	Enbridge Gas Distribution Inc.	76 Murraray Street Ottawa ON K1N 5M6	WNW/258.9	-0.02	<a href="#">189</a>
<a href="#">156</a>	EHS		256 Rideau Street Ottawa ON K1N 5Y3	ESE/260.5	-0.02	<a href="#">190</a>
<a href="#">156</a>	GEN	DCR/PHOENIX GROUP OF COMPANIES	256 RIDEAU STREET OTTAWA ON	ESE/260.5	-0.02	<a href="#">190</a>
<a href="#">156</a>	GEN	DCR /PHOENIX DEVELOPMENT CORP LTD	256 RIDEAU ST. OTTAWA ON	ESE/260.5	-0.02	<a href="#">190</a>
<a href="#">156</a>	SPL	City of Ottawa	256 Rideau Street Ottawa ON K1N 5Y3	ESE/260.5	-0.02	<a href="#">190</a>
<a href="#">157</a>	CA	MCDONALD'S RESTAURANTS OF CANADA LTD.	99 RIDEAU ST. OTTAWA CITY ON K1N 9L8	SSW/261.0	3.06	<a href="#">19</a>
<a href="#">157</a>	CA	MCDONALD'S RESTAURANNTS OF CANADA	99 RIDEAU STREET OTTAWA CITY ON K1N 9L8	SSW/261.0	3.06	<a href="#">19</a>

<b>Map Key</b>	<b>DB</b>	<b>Company/Site Name</b>	<b>Address</b>	<b>Dir/Dist (m)</b>	<b>Elev Diff (m)</b>	<b>Page Number</b>
		LTD.				
<a href="#">157</a>	EHS		99 Rideau Street Ottawa ON K1N 9L8	SSW/261.0	3.06	<a href="#">191</a>
<a href="#">157</a>	GEN	POPULAR PHOTO	5-99 RIDEAU STREET OTTAWA ON K1N 9L8	SSW/261.0	3.06	<a href="#">192</a>
<a href="#">157</a>	GEN	PHOTO MINUTES ONT. INC. 31-346	99 RIDEAU ST. OTTAWA ON K1N 9L8	SSW/261.0	3.06	<a href="#">192</a>
<a href="#">157</a>	GEN	POPULAR PHOTO	99 RIDEAU STREET UNIT 5 OTTAWA ON K1N 9L8	SSW/261.0	3.06	<a href="#">192</a>
<a href="#">157</a>	GEN	Les Entreprises Dauray Enterprises	99 Rideau Street Ottawa ON K1N 9L8	SSW/261.0	3.06	<a href="#">192</a>
<a href="#">157</a>	GEN	PHOTO MINUTES ONT. INC.	99 RIDEAU ST. OTTAWA ON K1N 9L8	SSW/261.0	3.06	<a href="#">193</a>
<a href="#">157</a>	GEN	POPULAR PHOTO	99 RIDEAU STREET, UNIT 5 OTTAWA ON K1N 9L8	SSW/261.0	3.06	<a href="#">193</a>
<a href="#">158</a>	EHS		256 Rideau St Ottawa ON K1N5Y3	ESE/261.8	-1.44	<a href="#">193</a>
<a href="#">159</a>	SCT	DALHOUSIE CANDIES & GIFTS	258 DALHOUSIE ST OTTAWA ON K1N 7E4	NW/262.5	-2.10	<a href="#">19</a>
<a href="#">160</a>	SPL	OTTAWA TRANSIT	YORK RD/KING EDWARD ST. BUS OTTAWA CITY ON	NE/263.9	-4.10	<a href="#">19</a>
<a href="#">160</a>	SPL	PUC	YORK ST. & KING EDWARD AVE. OTTAWA CITY ON	NE/263.9	-4.10	<a href="#">19</a>
<a href="#">161</a>	BORE		ON	S/265.4	1.98	<a href="#">194</a>
<a href="#">162</a>	HINC		42 YORK STREET OTTAWA ON K1N 5S6	SW/267.2	3.66	<a href="#">195</a>
<a href="#">163</a>	BORE		ON	WSW/269.3	3.18	<a href="#">195</a>
<a href="#">164</a>	EHS		130 Besserer Street Ottawa ON K1N 9M9	SSE/269.8	2.98	<a href="#">196</a>
<a href="#">165</a>	GEN	RIDEAU CHIROPRACTIC CENTRE	445 CUMBERLAND STREET OTTAWA ON K1N 7J6	ESE/270.3	1.34	<a href="#">196</a>
<a href="#">165</a>	GEN	RIDEAU CHIROPRACTIC CENTRE	445 CUMBERLAND STREET OTTAWA ON K1N 7J6	ESE/270.3	1.34	<a href="#">196</a>
<a href="#">165</a>	GEN	RIDEAU CHIROPRACTIC CENTRE	445 CUMBERLAND STREET OTTAWA ON K1N 7J6	ESE/270.3	1.34	<a href="#">196</a>
<a href="#">165</a>	GEN	RIDEAU CHIROPRACTIC CENTRE	445 CUMBERLAND OTTAWA ON K1N 7J6	ESE/270.3	1.34	<a href="#">197</a>
<a href="#">165</a>	GEN	RIDEAU CHIROPRACTIC CENTRE	445 CUMBERLAND STREET OTTAWA ON K1N 7J6	ESE/270.3	1.34	<a href="#">197</a>
<a href="#">165</a>	GEN	RIDEAU CHIROPRACTIC CENTRE 33-710	445 CUMBERLAND OTTAWA ON K1N 7J6	ESE/270.3	1.34	<a href="#">197</a>
<a href="#">166</a>	EHS		20-24 York St, 28 York St & 33 George St Ottawa ON	SW/271.3	3.66	<a href="#">198</a>
<a href="#">167</a>	CA	GWL Realty Advisors Inc.	20 and 24 York St Ottawa ON	WSW/273.4	3.18	<a href="#">198</a>
<a href="#">167</a>	EHS		20 And 24 York St Ottawa ON	WSW/273.4	3.18	<a href="#">198</a>
<a href="#">168</a>	SPL	PRIVATE OWNER	LOW RATE PUBLIC PARKING LOT AT 85 MURRAY ST. MOTOR VEHICLE (OPERATING FLUID)	WNW/275.2	0.01	<a href="#">19</a>

<b>Map Key</b>	<b>DB</b>	<b>Company/Site Name</b>	<b>Address</b>	<b>Dir/Dist (m)</b>	<b>Elev Diff (m)</b>	<b>Page Number</b>
			OTTAWA CITY ON K1N 5M5			
<a href="#">169</a>	EHS		10 Rideau St Ottawa ON K1N 9J1	S/275.3	1.98	<a href="#">199</a>
<a href="#">170</a>	WWIS		Ottawa ON	ESE/276.3	-0.02	<a href="#">199</a>
<a href="#">171</a>	GEN	We Care Home Health Services	256 King Edward Avenue Ottawa ON K1N 7M1	NNE/276.3	-4.02	<a href="#">202</a>
<a href="#">171</a>	GEN	We Care Home Health Services	256 King Edward Avenue Ottawa ON K1N 7M1	NNE/276.3	-4.02	<a href="#">202</a>
<a href="#">171</a>	GEN	We Care Home Health Services	256 King Edward Avenue Ottawa ON K1N 7M1	NNE/276.3	-4.02	<a href="#">203</a>
<a href="#">171</a>	GEN	Shepherds of good hope	256 King Edward ottawa ON K1N 7M1	NNE/276.3	-4.02	<a href="#">203</a>
<a href="#">172</a>	CA	OTTAWA CITY	DALHOUSIE ST./ST. PATRICK ST. OTTAWA CITY ON	NW/277.0	-1.94	<a href="#">20</a>
<a href="#">172</a>	CA	R.M. OF OTTAWA-CARLETON	DALHOUSIE ST./ST. PATRICK ST. OTTAWA CITY ON	NW/277.0	-1.94	<a href="#">20</a>
<a href="#">173</a>	BORE		ON	WSW/277.1	3.91	<a href="#">204</a>
<a href="#">174</a>	BORE		ON	WSW/277.2	3.91	<a href="#">204</a>
<a href="#">175</a>	BORE		ON	SSW/278.1	1.98	<a href="#">205</a>
<a href="#">176</a>	BORE		ON	WSW/278.6	3.18	<a href="#">205</a>
<a href="#">177</a>	BORE		ON	NW/279.1	-1.02	<a href="#">206</a>
<a href="#">178</a>	EHS		314 St. Patrick Street Ottawa ON	N/279.2	-3.10	<a href="#">206</a>
<a href="#">179</a>	SPL	Enbridge Gas Distribution Inc.	George Street at King Edward Ave Ottawa ON	E/280.0	-2.33	<a href="#">206</a>
<a href="#">180</a>	WWIS		Ottawa ON	SE/280.1	2.98	<a href="#">207</a>
<a href="#">181</a>	WWIS		OTTAWA ON	ESE/280.6	-0.02	<a href="#">209</a>
<a href="#">182</a>	COAL	Ottawa, King Edward Gas Works	SW corner York and King Edward Ottawa ON	NE/282.8	-3.02	<a href="#">212</a>
<a href="#">183</a>	WWIS		Ottawa ON	ESE/282.9	1.31	<a href="#">213</a>
<a href="#">184</a>	CA	OTTAWA CITY - SUSSEX DRIVE	CLARENCE ST./KING EDWARD AVE. OTTAWA CITY ON	NE/283.8	-4.02	<a href="#">21</a>
<a href="#">184</a>	CA	OTTAWA CITY - DALHOUSIE ST.	CLARENCE ST./KING EDWARD AVE. OTTAWA CITY ON	NE/283.8	-4.02	<a href="#">21</a>
<a href="#">184</a>	SPL	TRANSPORT TRUCK	KINGEDWARD STREET & CLARENCE ST. MOTOR VEHICLE (OPERATING FLUID) OTTAWA CITY ON	NE/283.8	-4.02	<a href="#">217</a>
<a href="#">185</a>	BORE		ON	WSW/284.3	3.18	<a href="#">217</a>
<a href="#">186</a>	EHS		180 Besserer Street Ottawa ON	SE/284.4	2.98	<a href="#">218</a>

<b>Map Key</b>	<b>DB</b>	<b>Company/Site Name</b>	<b>Address</b>	<b>Dir/Dist (m)</b>	<b>Elev Diff (m)</b>	<b>Page Number</b>
<a href="#">187</a>	SCT	Regroupement des Éditeurs	265 St. Patrick St Unit B Ottawa ON K1N 5K4	NNW/284.6	-2.02	<a href="#">218</a>
<a href="#">188</a>	GEN	OTTAWA SCHOOL OF ART 29-531	35 GEORGE STREET OTTAWA ON K1N 8W5	SW/284.9	3.98	<a href="#">218</a>
<a href="#">188</a>	GEN	OTTAWA SCHOOL OF ART	35 GEORGE STREET OTTAWA ON K1N 8W5	SW/284.9	3.98	<a href="#">219</a>
<a href="#">188</a>	GEN	OTTAWA SCHOOL OF ART	35 George Street Ottawa ON K1N 8W5	SW/284.9	3.98	<a href="#">219</a>
<a href="#">188</a>	GEN	OTTAWA SCHOOL OF ART	35 George Street Ottawa ON K1N 8W5	SW/284.9	3.98	<a href="#">220</a>
<a href="#">188</a>	GEN	OTTAWA SCHOOL OF ART	35 George Street Ottawa ON K1N 8W5	SW/284.9	3.98	<a href="#">220</a>
<a href="#">188</a>	GEN	OTTAWA SCHOOL OF ART	35 George Street Ottawa ON K1N 8W5	SW/284.9	3.98	<a href="#">221</a>
<a href="#">188</a>	GEN	OTTAWA SCHOOL OF ART	35 George Street Ottawa ON K1N 8W5	SW/284.9	3.98	<a href="#">221</a>
<a href="#">188</a>	GEN	OTTAWA SCHOOL OF ART	35 George Street Ottawa ON K1N 8W5	SW/284.9	3.98	<a href="#">221</a>
<a href="#">188</a>	GEN	OTTAWA SCHOOL OF ART	35 George Street Ottawa ON K1N 8W5	SW/284.9	3.98	<a href="#">222</a>
<a href="#">188</a>	GEN	OTTAWA SCHOOL OF ART	35 George Street Ottawa ON	SW/284.9	3.98	<a href="#">222</a>
<a href="#">188</a>	GEN	OTTAWA SCHOOL OF ART	35 George Street Ottawa ON K1N 8W5	SW/284.9	3.98	<a href="#">222</a>
<a href="#">189</a>	WWIS		OTTAWA ON	ESE/285.0	-0.02	<a href="#">223</a>
<a href="#">190</a>	BORE		ON	NNE/285.3	-4.02	<a href="#">226</a>
<a href="#">191</a>	WWIS		OTTAWA ON	ESE/285.6	1.31	<a href="#">226</a>
<a href="#">192</a>	WWIS		ON	ENE/287.2	-3.02	<a href="#">229</a>
<a href="#">193</a>	EHS		180 Besserer St Ottawa ON K1N7J7	SE/287.4	3.20	<a href="#">231</a>
<a href="#">194</a>	SPL	OTTAWA-CARLETON, R.M. OF	C/B AT NICHOLAS ST & BESSERER ST MOTOR VEHICLE (OPERATING FLUID) OTTAWA CITY ON	S/287.5	2.00	<a href="#">23</a>
<a href="#">195</a>	WWIS		OTTAWA ON	SE/287.7	3.31	<a href="#">232</a>
<a href="#">196</a>	BORE		ON	NNW/288.6	-3.10	<a href="#">235</a>
<a href="#">197</a>	EHS		333 King Edward Avenue Ottawa ON K1N 7M5	ENE/288.7	-3.05	<a href="#">235</a>
<a href="#">198</a>	GEN	GVT OF CAN- HEALTH&WELFARE CAN.MED.16-296	SER.BR.HEALTH UNIT#8,ALBION EXE.CTR 14 FL., 25NICHOLAS ST,C/O 301 ELGIN ST OTTAWA ON K1A 0L3	S/289.1	3.06	<a href="#">236</a>
<a href="#">198</a>	GEN	HEALTH AND WELFARE CANADA	25 NICHOLAS STREET, 14TH FLOOR HEALTH UNIT#8, ALBION EXECUTIVE CENTRE_ OTTAWA ON K1N 9M7	S/289.1	3.06	<a href="#">236</a>
<a href="#">198</a>	GEN	HEALTH AND WELFARE CANADA	HEALTH UNIT#8, ALBION EXEC. CENTRE 25 NICHOLAS ST. (GST), 14TH FLOOR OTTAWA ON K1N 9M7	S/289.1	3.06	<a href="#">236</a>

<b>Map Key</b>	<b>DB</b>	<b>Company/Site Name</b>	<b>Address</b>	<b>Dir/Dist (m)</b>	<b>Elev Diff (m)</b>	<b>Page Number</b>
<a href="#">199</a>	BORE		ON	NW/289.7	-1.94	<a href="#">236</a>
<a href="#">200</a>	EHS		111 Parent Ave Ottawa ON K1N7B3	WNW/289.8	-0.05	<a href="#">237</a>
<a href="#">201</a>	BORE		ON	SSW/290.3	1.98	<a href="#">237</a>
<a href="#">202</a>	EHS		212 St. Patrick Street Ottawa ON K1N 5K3	WNW/291.6	-1.02	<a href="#">238</a>
<a href="#">203</a>	WWIS		Ottawa ON	ESE/291.8	1.31	<a href="#">238</a>
<a href="#">204</a>	WWIS		ON	SE/292.3	2.98	<a href="#">241</a>
<a href="#">204</a>	WWIS		OTTAWA ON	SE/292.3	2.98	<a href="#">244</a>
<a href="#">205</a>	BORE		ON	S/292.9	1.67	<a href="#">246</a>
<a href="#">206</a>	EASR	MORGUARD REAL ESTATE INVESTMENT TRUST	47 CLARENCE STREET OTTAWA ON K1N 9K1	W/293.6	1.94	<a href="#">247</a>
<a href="#">206</a>	EASR	MORGUARD REAL ESTATE INVESTMENT TRUST	47 CLARENCE STREET OTTAWA ON K1N 9K1	W/293.6	1.94	<a href="#">247</a>
<a href="#">206</a>	GEN	MORGUARD INVESTMENTS LTD.	47 CLARENCE STREET OTTAWA ON	W/293.6	1.94	<a href="#">247</a>
<a href="#">206</a>	GEN	Public Works and Government Services Canada	47 CLARENCE STREET OTTAWA ON K1N 9K1	W/293.6	1.94	<a href="#">248</a>
<a href="#">206</a>	GEN	Public Works and Government Services Canada	47 CLARENCE STREET OTTAWA ON K1N 9K1	W/293.6	1.94	<a href="#">248</a>
<a href="#">206</a>	GEN	MORGUARD INVESTMENTS	47 CLARENCE STREET OTTAWA ON K1N 5P4	W/293.6	1.94	<a href="#">249</a>
<a href="#">206</a>	GEN	Morguard Investment Ltd.	Time Square, 47 Clarence Street Ottawa ON K1N 9K1	W/293.6	1.94	<a href="#">249</a>
<a href="#">206</a>	GEN	Public Works and Government Services Canada	47 CLARENCE STREET OTTAWA ON K1N 9K1	W/293.6	1.94	<a href="#">249</a>
<a href="#">206</a>	SCT	LE DROIT	47 Clarence St Suite 222 Ottawa ON K1N 9K1	W/293.6	1.94	<a href="#">250</a>
<a href="#">206</a>	SCT	Journaux Régionaux GESCA Inc.	47 Clarence St Suite 222 Ottawa ON K1N 9K1	W/293.6	1.94	<a href="#">250</a>
<a href="#">206</a>	SCT	LE DROIT DIV. GROUPE UNIMEDIA	47 CLARENCE ST ROOM 222 OTTAWA ON K1N 9K1	W/293.6	1.94	<a href="#">25</a>
<a href="#">206</a>	SCT	TrialStat Corporation	47 Clarence St Suite 410 Ottawa ON K1N 9K1	W/293.6	1.94	<a href="#">250</a>
<a href="#">207</a>	EHS		20 York Street Ottawa ON	SW/297.8	3.91	<a href="#">251</a>
<a href="#">208</a>	GEN	Mallika International Limited	261, St. Patrick Street Ottawa ON K1N5K4	NNW/299.7	-3.10	<a href="#">251</a>
<a href="#">208</a>	GEN	Mallika International Limited	261, St. Patrick Street Ottawa ON K1N5K4	NNW/299.7	-3.10	<a href="#">251</a>
<a href="#">208</a>	GEN	BROWNS CLEANERS AND TAILORS LTD.	261 ST. PATRICK ST. OTTAWA ON K1N 5K4	NNW/299.7	-3.10	<a href="#">251</a>
<a href="#">208</a>	GEN	Mallika International Limited	261, St. Patrick Street Ottawa ON K1N 5K4	NNW/299.7	-3.10	<a href="#">252</a>
<a href="#">208</a>	GEN	Mallika International Limited	261, St. Patrick Street Ottawa ON K1N 5K4	NNW/299.7	-3.10	<a href="#">252</a>

<i>Map Key</i>	<i>DB</i>	<i>Company/Site Name</i>	<i>Address</i>	<i>Dir/Dist (m)</i>	<i>Elev Diff (m)</i>	<i>Page Number</i>
<a href="#">208</a>	GEN	LA BOUTIQUE DU NETTOYEUR	261 ST-PATRICK OTTAWA ON K1N 5K4	NNW/299.7	-3.10	<a href="#">252</a>
<a href="#">208</a>	GEN	BROWNS CLEANERS AND TAILORS LTD.	261 ST. PATRICK ST. OTTAWA ON K1N 5K4	NNW/299.7	-3.10	<a href="#">252</a>
<a href="#">208</a>	GEN	Mallika International Limited	261, St. Patrick Street Ottawa ON	NNW/299.7	-3.10	<a href="#">253</a>
<a href="#">208</a>	GEN	BROWNS CLEANERS AND TAILORS LTD.	261 ST. PATRICK ST. OTTAWA ON K1N 5K4	NNW/299.7	-3.10	<a href="#">253</a>

## Executive Summary: Summary By Data Source

### **BORE - Borehole**

A search of the BORE database, dated 1875-Jul 2014 has found that there are 39 BORE site(s) within approximately 0.30 kilometers of the project property.

<b><u>Site</u></b>	<b><u>Address</u></b>	<b><u>Distance (m)</u></b>	<b><u>Map Key</u></b>
	ON	37.4	<a href="#"><u>4</u></a>
	ON	42.2	<a href="#"><u>6</u></a>
	ON	124.8	<a href="#"><u>34</u></a>
	ON	127.1	<a href="#"><u>36</u></a>
	ON	142.3	<a href="#"><u>46</u></a>
	ON	146.1	<a href="#"><u>48</u></a>
	ON	152.2	<a href="#"><u>54</u></a>
	ON	153.8	<a href="#"><u>58</u></a>
	ON	161.8	<a href="#"><u>63</u></a>
	ON	167.8	<a href="#"><u>69</u></a>
	ON	167.8	<a href="#"><u>70</u></a>
	ON	168.5	<a href="#"><u>71</u></a>
	ON	171.3	<a href="#"><u>73</u></a>
	ON	171.4	<a href="#"><u>74</u></a>
	ON	171.5	<a href="#"><u>75</u></a>
	ON	172.7	<a href="#"><u>76</u></a>
	ON	175.4	<a href="#"><u>80</u></a>
	ON	190.9	<a href="#"><u>95</u></a>

<u>Site</u>	<u>Address</u>	<u>Distance (m)</u>	<u>Map Key</u>
	ON	191.1	<a href="#"><u>97</u></a>
	ON	195.1	<a href="#"><u>99</u></a>
	ON	203.0	<a href="#"><u>108</u></a>
	ON	210.6	<a href="#"><u>116</u></a>
	ON	225.6	<a href="#"><u>127</u></a>
	ON	228.5	<a href="#"><u>130</u></a>
	ON	231.8	<a href="#"><u>134</u></a>
	ON	250.4	<a href="#"><u>148</u></a>
	ON	265.4	<a href="#"><u>161</u></a>
	ON	269.3	<a href="#"><u>163</u></a>
	ON	277.1	<a href="#"><u>173</u></a>
	ON	277.2	<a href="#"><u>174</u></a>
	ON	278.1	<a href="#"><u>175</u></a>
	ON	278.6	<a href="#"><u>176</u></a>
	ON	279.1	<a href="#"><u>177</u></a>
	ON	284.3	<a href="#"><u>185</u></a>
	ON	285.3	<a href="#"><u>190</u></a>
	ON	288.6	<a href="#"><u>196</u></a>
	ON	289.7	<a href="#"><u>199</u></a>
	ON	290.3	<a href="#"><u>201</u></a>
	ON	292.9	<a href="#"><u>205</u></a>

**CA - Certificates of Approval**



A search of the CA database, dated 1985-Oct 30, 2011\* has found that there are 22 CA site(s) within approximately 0.30 kilometers of the project property.

<b>Site</b>	<b>Address</b>	<b>Distance (m)</b>	<b>Map Key</b>
360Lofts Inc.	356 to 358Q Cumberland St Ottawa ON	94.7	<a href="#">24</a>
City of Ottawa	Cumber land Street, George Street and York Street Ottawa ON	111.4	<a href="#">29</a>
CARLETON CONDOMINIUM CORP. #375	160 GEORGE STREET OTTAWA CITY ON K1N 9M2	121.6	<a href="#">33</a>
CARLETON CONDOMINIUM CORP. #375	160 GEORGE STREET OTTAWA CITY ON K1N 9M2	121.6	<a href="#">33</a>
OTTAWA CITY - CATHCART ST.	CUMBERLAND ST./GEORGE ST. OTTAWA CITY ON	131.2	<a href="#">37</a>
R.M. OF OTTAWA-CARLETON- CATHCART ST.	CUMBERLAND ST./GEORGE ST. OTTAWA CITY ON	131.2	<a href="#">37</a>
Urban Capital (York) Inc.	180 York Street Ottawa ON	134.4	<a href="#">39</a>
City of Ottawa	63 York Street Ottawa ON	146.3	<a href="#">49</a>
City of Ottawa	63 York Street Ottawa ON	146.3	<a href="#">49</a>
City of Ottawa	63 York Street Ottawa ON	146.3	<a href="#">49</a>
	Byward and William Ottawa ON	201.3	<a href="#">105</a>
	Byward and William Ottawa ON	201.3	<a href="#">105</a>
OTTAWA CITY - YORK ST.	YORK ST/SUSSEX DR/DALHOUSIE ST OTTAWA CITY ON	201.3	<a href="#">106</a>
R.M. OF OTTAWA-CARLETON - YORK ST.	YORK ST/SUSSEX DR/DALHOUSIE ST OTTAWA CITY ON	201.3	<a href="#">106</a>
OTTAWA CITY - MURRAY STREET	PARENT STREET/CLARENCE STREET OTTAWA CITY ON	234.2	<a href="#">136</a>
MCDONALD'S RESTAURANTS OF CANADA LTD.	99 RIDEAU ST. OTTAWA CITY ON K1N 9L8	261.0	<a href="#">157</a>
MCDONALD'S RESTAURANNTS OF CANADA LTD.	99 RIDEAU STREET OTTAWA CITY ON K1N 9L8	261.0	<a href="#">157</a>
GWL Realty Advisors Inc.	20 and 24 York St Ottawa ON	273.4	<a href="#">167</a>
OTTAWA CITY	DALHOUSIE ST./ST. PATRICK ST. OTTAWA CITY ON	277.0	<a href="#">172</a>
R.M. OF OTTAWA-CARLETON	DALHOUSIE ST./ST. PATRICK ST. OTTAWA CITY ON	277.0	<a href="#">172</a>
OTTAWA CITY - SUSSEX DRIVE	CLARENCE ST./KING EDWARD AVE. OTTAWA CITY ON	283.8	<a href="#">184</a>
OTTAWA CITY - DALHOUSIE ST.	CLARENCE ST./KING EDWARD AVE. OTTAWA CITY ON	283.8	<a href="#">184</a>

## **CFOT - Commercial Fuel Oil Tanks**

A search of the CFOT database, dated Feb 28, 2017 has found that there are 1 CFOT site(s) within approximately 0.30 kilometers of the project property.

<b><u>Site</u></b>	<b><u>Address</u></b>	<b><u>Distance (m)</u></b>	<b><u>Map Key</u></b>
BELL MEDIA	87 GEORGE ST OTTAWA ON K1N 9H7	144.4	<a href="#">47</a>

## **COAL - Inventory of Coal Gasification Plants and Coal Tar Sites**

A search of the COAL database, dated Apr 1987 and Nov 1988\* has found that there are 1 COAL site(s) within approximately 0.30 kilometers of the project property.

<b><u>Site</u></b>	<b><u>Address</u></b>	<b><u>Distance (m)</u></b>	<b><u>Map Key</u></b>
Ottawa, King Edward Gas Works	SW corner York and King Edward Ottawa ON	282.8	<a href="#">182</a>

## **EASR - Environmental Activity and Sector Registry**

A search of the EASR database, dated Oct 2011-Aug 2017 has found that there are 6 EASR site(s) within approximately 0.30 kilometers of the project property.

<b><u>Site</u></b>	<b><u>Address</u></b>	<b><u>Distance (m)</u></b>	<b><u>Map Key</u></b>
UNIVERSITY OF OTTAWA / UNIVERSIT???? D'OTTAWA	1 NICHOLAS STREET OTTAWA ON K1N 7B7	233.3	<a href="#">135</a>
UNIVERSITY OF OTTAWA / UNIVERSIT???? D'OTTAWA	1 NICHOLAS STREET, SUITE 840 OTTAWA ON K1N 7B7	233.3	<a href="#">135</a>
UNIVERSITY OF OTTAWA / UNIVERSIT???? D'OTTAWA	1 NICHOLAS STREET, SUITE 840 OTTAWA ON K1N 7B7	233.3	<a href="#">135</a>
UNIVERSITY OF OTTAWA / UNIVERSIT???? D'OTTAWA	1 NICHOLAS STREET OTTAWA ON K1N 7B7	233.3	<a href="#">135</a>
MORGUARD REAL ESTATE INVESTMENT TRUST	47 CLARENCE STREET OTTAWA ON K1N 9K1	293.6	<a href="#">206</a>
MORGUARD REAL ESTATE INVESTMENT TRUST	47 CLARENCE STREET OTTAWA ON K1N 9K1	293.6	<a href="#">206</a>

## **EBR - Environmental Registry**

A search of the EBR database, dated 1994-Sep 2017 has found that there are 1 EBR site(s) within approximately 0.30 kilometers of the project property.

<b><u>Site</u></b>	<b><u>Address</u></b>	<b><u>Distance (m)</u></b>	<b><u>Map Key</u></b>
Urban Capital (York) Inc.	180 York Street Ottawa ON K1N 1J6	134.4	<a href="#">39</a>

## **ECA - Environmental Compliance Approval**

A search of the ECA database, dated Oct 2011-Aug 2017 has found that there are 7 ECA site(s) within approximately 0.30 kilometers of the project property.

<b><u>Site</u></b>	<b><u>Address</u></b>	<b><u>Distance (m)</u></b>	<b><u>Map Key</u></b>
360Lofts Inc.	356 to 358Q Cumberland St Ottawa ON K1S 1A3	94.7	<a href="#"><u>24</u></a>
City of Ottawa	1571 St George St Former Cumberland Township Ottawa ON K1J 1A6	106.3	<a href="#"><u>25</u></a>
Urban Capital (York) Inc.	180 York St Ottawa ON M5C 1C3	136.2	<a href="#"><u>40</u></a>
City of Ottawa	63 York Street Ottawa ON K2G 6J8	146.3	<a href="#"><u>49</u></a>
City of Ottawa	63 York Street Ottawa ON K1P 1J1	146.3	<a href="#"><u>49</u></a>
City of Ottawa	63 York Street Ottawa ON K2G 6J8	146.3	<a href="#"><u>49</u></a>
City of Ottawa	70 Clarence St Ottawa ON K1P 1J1	218.4	<a href="#"><u>121</u></a>

### **EHS - ERIS Historical Searches**

A search of the EHS database, dated 1999-Aug 2016 has found that there are 54 EHS site(s) within approximately 0.30 kilometers of the project property.

<b><u>Site</u></b>	<b><u>Address</u></b>	<b><u>Distance (m)</u></b>	<b><u>Map Key</u></b>
	n/a Ottawa ON	14.1	<a href="#"><u>1</u></a>
	135-145 York Street Ottawa ON K1N 8Y3	46.5	<a href="#"><u>8</u></a>
	353 and 355 Dalhousie Street Ottawa ON	59.4	<a href="#"><u>11</u></a>
	135 York St Ottawa ON K1N5T4	61.9	<a href="#"><u>12</u></a>
	311-313 Dalhousie St Ottawa ON K1N 7E8	67.8	<a href="#"><u>16</u></a>
	350 Dalhousie St Ottawa ON K1N7E9	83.6	<a href="#"><u>20</u></a>
	298-308 Dalhousie And 120-122 Clarence Street Ottawa ON	108.1	<a href="#"><u>27</u></a>
	389 Cumberland Street Ottawa ON K1N 1H8	126.9	<a href="#"><u>35</u></a>
	291-297 DALHOUSIE STREET OTTAWA ON K1N 7E5	131.3	<a href="#"><u>38</u></a>
	179 Rideau St Ottawa ON K1N5X8	137.6	<a href="#"><u>42</u></a>
	339 Cumberland St Ottawa ON K1N1J6	140.1	<a href="#"><u>44</u></a>

<b><u>Site</u></b>	<b><u>Address</u></b>	<b><u>Distance (m)</u></b>	<b><u>Map Key</u></b>
	61 York Street and 92 Clarence Street Ottawa ON	150.9	<a href="#"><u>52</u></a>
	62-66 York Street Ottawa ON K1N 8Y3	151.2	<a href="#"><u>53</u></a>
	217 Rideau St Ottawa ON K1N5X8	153.5	<a href="#"><u>57</u></a>
	90 George St Ottawa ON K1N0A8	156.1	<a href="#"><u>60</u></a>
	400 Cumberland Street Ottawa ON K1N 8X3	162.1	<a href="#"><u>64</u></a>
	147A Rideau Street Ottawa ON K1N 5X4	165.5	<a href="#"><u>67</u></a>
	147 Rideau Street Ottawa ON K1N 5X4	165.5	<a href="#"><u>67</u></a>
	312 Cumberland Street Ottawa ON	169.7	<a href="#"><u>72</u></a>
	185 York Street Ottawa ON	173.9	<a href="#"><u>77</u></a>
	180 Murray Street Ottawa ON	177.0	<a href="#"><u>83</u></a>
	271 Dalhousie St Ottawa ON K1N7E5	177.8	<a href="#"><u>84</u></a>
	162 Murray Street Ottawa ON K1N 5M8	181.5	<a href="#"><u>87</u></a>
	157 Clarence Street & 162-166 Murray Street Ottawa ON	183.7	<a href="#"><u>90</u></a>
	Dalhousie St Murray St Ottawa ON	198.5	<a href="#"><u>102</u></a>
	222 Clarence Street Ottawa ON	202.8	<a href="#"><u>107</u></a>
	110 Murray Street ottawa ON K1N 5M6	203.8	<a href="#"><u>110</u></a>
	245 Rideau St Ottawa ON K1N 5Y2	210.6	<a href="#"><u>115</u></a>
	100 Murray Street Ottawa ON	218.3	<a href="#"><u>120</u></a>
	117 Rideau St Ottawa ON K1N5X4	219.0	<a href="#"><u>122</u></a>
	62 William Street Ottawa ON K1N 7A3	224.3	<a href="#"><u>126</u></a>
	113 Murray St Ottawa ON K1N 5M5	227.7	<a href="#"><u>128</u></a>
	111 Murray St. Ottawa ON K1N 5M5	228.4	<a href="#"><u>129</u></a>
	70 George Street Ottawa ON K1N 5V9	231.0	<a href="#"><u>133</u></a>

<u>Site</u>	<u>Address</u>	<u>Distance (m)</u>	<u>Map Key</u>
	47 York St Ottawa ON K1N 5S7	236.1	<a href="#">137</a>
	1 Nicholas Street Ottawa ON K1N 7B7	241.9	<a href="#">141</a>
	1 Nicholas St Ottawa ON K1N 7B7	241.9	<a href="#">141</a>
	89-91 Murray Sreet Ottawa ON	250.7	<a href="#">149</a>
	43-47 York Street Ottawa ON K1N 5S7	254.1	<a href="#">151</a>
	275 Rideau St Ottawa ON K1N5Y2	256.7	<a href="#">153</a>
	256 Rideau Street Ottawa ON K1N 5Y3	260.5	<a href="#">156</a>
	99 Rideau Street Ottawa ON K1N 9L8	261.0	<a href="#">157</a>
	256 Rideau St Ottawa ON K1N5Y3	261.8	<a href="#">158</a>
	130 Besserer Street Ottawa ON K1N 9M9	269.8	<a href="#">164</a>
	20-24 York St, 28 York St & 33 George St Ottawa ON	271.3	<a href="#">166</a>
	20 And 24 York St Ottawa ON	273.4	<a href="#">167</a>
	10 Rideau St Ottawa ON K1N 9J1	275.3	<a href="#">169</a>
	314 St. Patrick Street Ottawa ON	279.2	<a href="#">178</a>
	180 Besserer Street Ottawa ON	284.4	<a href="#">186</a>
	180 Besserer St Ottawa ON K1N7J7	287.4	<a href="#">193</a>
	333 King Edward Avenue Ottawa ON K1N 7M5	288.7	<a href="#">197</a>
	111 Parent Ave Ottawa ON K1N7B3	289.8	<a href="#">200</a>
	212 St. Patrick Street Ottawa ON K1N 5K3	291.6	<a href="#">202</a>
	20 York Street Ottawa ON	297.8	<a href="#">207</a>

### **EXP - List of TSSA Expired Facilities**

A search of the EXP database, dated Feb 28, 2017 has found that there are 9 EXP site(s) within approximately 0.30 kilometers of the project property.

<u>Site</u>	<u>Address</u>	<u>Distance (m)</u>	<u>Map Key</u>
G N TAXI LTD	305 CUMBERLAND ST OTTAWA ON K1N 7J1	216.0	<a href="#">118</a>
G N TAXI LTD	305 CUMBERLAND ST OTTAWA ON K1N 7J1	216.0	<a href="#">118</a>
G N TAXI LTD	305 CUMBERLAND ST OTTAWA ON K1N 7J1	216.0	<a href="#">118</a>
G N TAXI LTD	305 CUMBERLAND ST OTTAWA ON	216.0	<a href="#">118</a>
G N TAXI LTD	305 CUMBERLAND ST OTTAWA ON	216.0	<a href="#">118</a>
G N TAXI LTD	305 CUMBERLAND ST OTTAWA ON	216.0	<a href="#">118</a>
G N TAXI LTD	305 CUMBERLAND ST OTTAWA ON K1N 7J1	216.0	<a href="#">118</a>
G N TAXI LTD	305 CUMBERLAND ST OTTAWA ON K1N 7J1	216.0	<a href="#">118</a>
G N TAXI LTD	305 CUMBERLAND ST OTTAWA ON K1N 7J1	216.0	<a href="#">118</a>

### **FCS - Contaminated Sites on Federal Land**

A search of the FCS database, dated Jun 2000-Mar 2017 has found that there are 1 FCS site(s) within approximately 0.30 kilometers of the project property.

<u>Site</u>	<u>Address</u>	<u>Distance (m)</u>	<u>Map Key</u>
350 King Edward (Former Bank of Canada Bldg)	Ottawa ON	198.1	<a href="#">100</a>

### **FST - Fuel Storage Tank**

A search of the FST database, dated Feb 28, 2017 has found that there are 1 FST site(s) within approximately 0.30 kilometers of the project property.

<u>Site</u>	<u>Address</u>	<u>Distance (m)</u>	<u>Map Key</u>
PUBLIC WORKS CANADA NATIONAL CAPITAL DISTRICT THREE	350 KING EDWARD AV OTTAWA ON K1A 0X1	192.1	<a href="#">98</a>

### **FSTH - Fuel Storage Tank - Historic**

A search of the FSTH database, dated Pre-Jan 2010\* has found that there are 2 FSTH site(s) within approximately 0.30 kilometers of the project property.

<u>Site</u>	<u>Address</u>	<u>Distance (m)</u>	<u>Map Key</u>
PUBLIC WORKS CANADA NATIONAL CAPITAL DISTRICT THREE	350 KING EDWARD AV OTTAWA ON K1A 0X1	192.1	<a href="#">98</a>

<u>Site</u>	<u>Address</u>	<u>Distance (m)</u>	<u>Map Key</u>
PUBLIC WORKS CANADA NATIONAL CAPITAL DISTRICT THREE	350 KING EDWARD AV OTTAWA ON K1A 0X1	192.1	<a href="#"><u>98</u></a>

## **GEN - Ontario Regulation 347 Waste Generators Summary**

A search of the GEN database, dated 1986-Jun 2017 has found that there are 183 GEN site(s) within approximately 0.30 kilometers of the project property.

<u>Site</u>	<u>Address</u>	<u>Distance (m)</u>	<u>Map Key</u>
PRIESTLY DEMOLITION INC.	325 DALHOUSIE STREET OTTAWA ON	39.0	<a href="#"><u>5</u></a>
AVELON MEWS LTD.	325 DALHOUSIE ST. OTTAWA ON K1N 7G2	39.0	<a href="#"><u>5</u></a>
Regency hair centre	325 Dalhousie Ottawa ON K1N 7G2	39.0	<a href="#"><u>5</u></a>
Regency hair centre	325 Dalhousie Ottawa ON K1N 7G2	39.0	<a href="#"><u>5</u></a>
Salvation Army of Canada	171 George street Ottawa ON K1Z 8K9	63.0	<a href="#"><u>13</u></a>
Salvation Army of Canada Ottawa Booth centre	171 George street Ottawa ON K1Z 8K9	63.0	<a href="#"><u>13</u></a>
Salvation Army of Canada	171 George street Ottawa ON K1Z 8K9	63.0	<a href="#"><u>13</u></a>
SALVATION ARMY, THE	171 GEORGE ST. OTTAWA ON K1N 5W5	63.0	<a href="#"><u>13</u></a>
SALVATION ARMY, THE 445	35- 171 GEORGE ST. OTTAWA ON K1N 5W5	63.0	<a href="#"><u>13</u></a>
The Salvation Army Booth Centre	171 George Street Ottawa ON K1N 5W5	63.0	<a href="#"><u>13</u></a>
SPIC & SPAN-VALETOR-CASH CLEANERS 35-136	309 DALHOUSE STREET C/O 1764 WOODWARD DRIVE OTTAWA ON K2C 0P8	79.8	<a href="#"><u>17</u></a>
SPIC & SPAN-VALETOR-CASH CLEANERS	309 DALHOUSE STREET C/O 1764 WOODWARD DRIVE OTTAWA ON K2C 0P8	79.8	<a href="#"><u>17</u></a>
Market Square Inn Limited Partnership	350 Dalhousie Ottawa ON K1N 7E9	85.0	<a href="#"><u>21</u></a>
Market Square Inn Limited Partnership	350 Dalhousie Ottawa ON	85.0	<a href="#"><u>21</u></a>
Market Square Inn Limited Partnership	350 Dalhousie Ottawa ON K1N 7E9	85.0	<a href="#"><u>21</u></a>
Market Square Inn Limited Partnership	350 Dalhousie Ottawa ON	85.0	<a href="#"><u>21</u></a>
J. L. Mulley Pharmacy Inc.	298 DALHOUSIE STREET OTTAWA ON K1N 7E7	111.0	<a href="#"><u>28</u></a>
DESJARDINS PHARMACY LIMITED	298 DALHOUSIE STREET OTTAWA ON K1N 7E7	111.0	<a href="#"><u>28</u></a>

<b>Site</b>	<b>Address</b>	<b>Distance (m)</b>	<b>Map Key</b>
J. L. Mulley Pharmacy Inc.	298 DALHOUSIE STREET OTTAWA ON K1N 7E7	111.0	<a href="#"><u>28</u></a>
Pharmacie Desjardins Ltd.	298 Dalhousie Street Ottawa ON K1N 7E7	111.0	<a href="#"><u>28</u></a>
J. L. Mulley Pharmacy Inc.	298 DALHOUSIE STREET OTTAWA ON K1N 7E7	111.0	<a href="#"><u>28</u></a>
CITY OF OTTAWA	141 Clarence Stree Ottawa ON K1N 1B7	116.2	<a href="#"><u>31</u></a>
City of Ottawa	141 Clarence Street Ottawa ON K1N 7E5	116.2	<a href="#"><u>31</u></a>
CITY OF OTTAWA	141 Clarence Street Ottawa ON	116.2	<a href="#"><u>31</u></a>
City of Ottawa	141 Clarence Street Ottawa ON K1N 7E5	116.2	<a href="#"><u>31</u></a>
CITY OF OTTAWA	141 Clarence Street Ottawa ON	116.2	<a href="#"><u>31</u></a>
CITY OF OTTAWA	141 Clarence Street Ottawa ON	116.2	<a href="#"><u>31</u></a>
City of Ottawa	141 Clarence Street Ottawa ON	116.2	<a href="#"><u>31</u></a>
City of Ottawa Parks, Bldg & Grounds Services Branch	141 Clarence Street Ottawa ON K1N 7E5	116.2	<a href="#"><u>31</u></a>
City of Ottawa	141 Clarence Street Ottawa ON K1N 7E5	116.2	<a href="#"><u>31</u></a>
VAL ROCA MANAGEMENT INC.	103-160 GEORGE STREET OTTAWA ON	121.6	<a href="#"><u>33</u></a>
LivingEasy Homes Inc.	333-335 Cumberland ave Ottawa ON K1N 7J3	137.5	<a href="#"><u>41</u></a>
Domeron Inc.	333-335 Cumberland Avenue Ottawa ON K1N 7J3	137.5	<a href="#"><u>41</u></a>
Bell Canada	87 George St Ottawa ON K1N 9H7	144.4	<a href="#"><u>47</u></a>
Bell Canada	87 George St Ottawa ON K1N 9H7	144.4	<a href="#"><u>47</u></a>
Bell Canada	87 George St Ottawa ON K1N 9H7	144.4	<a href="#"><u>47</u></a>
Bell Canada	87 George St Ottawa ON	144.4	<a href="#"><u>47</u></a>
Bell Canada	87 George St Ottawa ON K1N 9H7	144.4	<a href="#"><u>47</u></a>
Bell Canada	87 George St Ottawa ON	144.4	<a href="#"><u>47</u></a>
MARKET CLEANERS LTD.	286 DALHOUSIE STREET OTTAWA ON K1N 7E6	149.0	<a href="#"><u>50</u></a>
MARKET CLEANERS LTD.	286 DALHOUSIE STREET OTTAWA ON K1N 7E6	149.0	<a href="#"><u>50</u></a>



<b>Site</b>	<b>Address</b>	<b>Distance (m)</b>	<b>Map Key</b>
MARKET CLEANERS LTD.	286 DALHOUSIE STREET OTTAWA ON K1N 7E6	149.0	<a href="#"><u>50</u></a>
MARKET CLEANERS LTD	286 DALHOUSIE STREET OTTAWA ON K1N 7E6	149.0	<a href="#"><u>50</u></a>
MARKET CLEANERS LTD.	286 DALHOUSIE STREET OTTAWA ON	149.0	<a href="#"><u>50</u></a>
MARKET CLEANERS LTD.	286 DALHOUSIE STREET OTTAWA ON K1N 7E6	149.0	<a href="#"><u>50</u></a>
MARKET (SEE & USE ON1349900) 26-412	286 DALHOUSE STREET OTTAWA ON K1N 7E6	149.0	<a href="#"><u>50</u></a>
MARKET CLEANERS LTD.	286 DALHOUSIE STREET OTTAWA ON K1N 7E6	149.0	<a href="#"><u>50</u></a>
MARKET CLEANERS LTD. 26- 412	286 DALHOUSIE STREET OTTAWA ON K1N 7E6	149.0	<a href="#"><u>50</u></a>
MARKET (SEE & USE ON1349900)	286 DALHOUSE STREET OTTAWA ON K1N 7E6	149.0	<a href="#"><u>50</u></a>
MARKET CLEANERS LTD.	286 DALHOUSIE STREET OTTAWA ON K1N 7E6	149.0	<a href="#"><u>50</u></a>
SPIC & SPAN-VALETOR-CASH CLEANERS	286 DALHOUSE STREET C/O 1764 WOODWARD DRIVE OTTAWA ON K2C 0P8	149.0	<a href="#"><u>50</u></a>
MARKET CLEANERS LTD.	286 DALHOUSIE STREET OTTAWA ON K1N 7E6	149.0	<a href="#"><u>50</u></a>
MARKET CLEANERS LTD.	286 DALHOUSIE STREET OTTAWA ON K1N 7E6	149.0	<a href="#"><u>50</u></a>
MARKET CLEANERS LTD.	286 DALHOUSIE STREET OTTAWA ON K1N 7E6	149.0	<a href="#"><u>50</u></a>
DAVID & CHRISTOPHER A. EDWARDS	215 RIDEAU STREET OTTAWA ON K1N 5X8	149.6	<a href="#"><u>51</u></a>
Department of National Defence RP Ops	Cumberland House 400 Cumberland Street Ottawa ON K1A 0R2	153.4	<a href="#"><u>55</u></a>
Department of National Defence	Cumberland House 400 Cumberland Street Ottawa ON K1A 0R2	153.4	<a href="#"><u>55</u></a>
Department of National Defence	Cumberland House 400 Cumberland Street Ottawa ON	153.4	<a href="#"><u>55</u></a>
Department of National Defence	Cumberland House 400 Cumberland Street Ottawa ON K1A 0R2	153.4	<a href="#"><u>55</u></a>
Department of National Defence	Cumberland House 400 Cumberland Street Ottawa ON K1A 0R2	153.4	<a href="#"><u>55</u></a>
City of Ottawa, Public Health	179 Clarence Street Ottawa ON K1N 5P7	155.8	<a href="#"><u>59</u></a>
City of Ottawa, Public Health Clinical Programs (Sexual Health Center)	179 Clarence Street Ottawa ON K1N 5P7	155.8	<a href="#"><u>59</u></a>
City of Ottawa, Public Health	179 Clarence Street Ottawa ON K1N 5P7	155.8	<a href="#"><u>59</u></a>
City of Ottawa, Public Health	179 Clarence Street Ottawa ON K1N 5P7	155.8	<a href="#"><u>59</u></a>

<b>Site</b>	<b>Address</b>	<b>Distance (m)</b>	<b>Map Key</b>
Department of National Defence	Cumberland House 400 Cumberland Street Ottawa ON K1N 8X3	162.1	<a href="#">64</a>
Department of National Defence	Cumberland House 400 Cumberland Street Ottawa ON K1N 8X3	162.1	<a href="#">64</a>
DEPARTMENT OF NATIONAL DEFENSE	400 CUMBERLAND STREET OTTAWA ON K1N 8X3	162.1	<a href="#">64</a>
Department of National Defence	Cumberland House 400 Cumberland Street Ottawa ON K1N 8X3	162.1	<a href="#">64</a>
Department of National Defence	Cumberland House 400 Cumberland Street Ottawa ON K1N 8X3	162.1	<a href="#">64</a>
Department of National Defence	Cumberland House 400 Cumberland Street Ottawa ON K1N 8X3	162.1	<a href="#">64</a>
The Beer Store	209 RIDEAU STREET OTTAWA ON K1N 5X8	166.2	<a href="#">68</a>
Cityview Rental Services	180 Murray Street Ottawa ON K1N 5M8	177.0	<a href="#">83</a>
OLRT CONSTRUCTORS	RIDEAU STREET & DALHOUSIE STREET OTTAWA ON K1N 5X4	179.9	<a href="#">86</a>
ZIPPY PRINT	227 RIDEAU STREET OTTAWA ON K1N 5X8	183.4	<a href="#">89</a>
ZIPPY PRINT	43-573 227 RIDEAU ST. OTTAWA ON K1N 5X8	183.4	<a href="#">89</a>
OCSCC NO.815	90 GEORGE STREET OTTAWA ON K1N 0A8	188.7	<a href="#">94</a>
CANRIL CORPORATION	90 GEORGE STREET OTTAWA ON	188.7	<a href="#">94</a>
OCSCC NO.815	90 GEORGE STREET OTTAWA ON K1N 0A8	188.7	<a href="#">94</a>
SNC Lavalin O&M	350 KING EDWARD AVENUE OTTAWA ON K1N 5W6	192.1	<a href="#">98</a>
Public Works and Government Services Canada	350 King Edward Ave. Ottawa ON K0A 0S5	192.1	<a href="#">98</a>
BLJC	350 King Edward Ave. Ottawa ON K1A 0X1	192.1	<a href="#">98</a>
AAll Star Plumbing and Heating	350 King Edward ottawa ON K1A 0X1	192.1	<a href="#">98</a>
Public Works and Government Services Canada	350 King Edward Ave. Ottawa ON K0A 0S5	192.1	<a href="#">98</a>
PUBLIC WORKS & GOVERNMENT SERVICES CAN.	BANK OF CANADA BLDG. 350 KING EDWARD AVENUE OTTAWA ON K1A 0X1	192.1	<a href="#">98</a>
BROOKFIELD GLOBAL INTEGRATED SERVICES	350 KING EDWARD AVENUE OTTAWA ON K1N 5W6	192.1	<a href="#">98</a>
PUBLIC WORKS CANADA	BANK OF CANADA BUILDING 350 KING EDWARD AVENUE OTTAWA ON K1A 0M3	192.1	<a href="#">98</a>
Public Works and Government Services Canada	350 King Edward Ave. Ottawa ON K1A 0X1	192.1	<a href="#">98</a>

<b>Site</b>	<b>Address</b>	<b>Distance (m)</b>	<b>Map Key</b>
Public Works and Government Services Canada	350 King Edward Avenue Ottawa ON K1A 0X1	192.1	<a href="#">98</a>
GVT. OF CAN. - PUBLIC WORKS CANADA	ARCH & ENG DIV. PLACE DU PORTAGE IV 350 KING EDWARD AVE. OTTAWA ON K1A 0X1	192.1	<a href="#">98</a>
PUBLIC WORKS & GOVERNMENT SERVICES CAN.	350 KING EDWARD AVENUE BANK OF CANADA BUILDING OTTAWA ON K1A 0X1	192.1	<a href="#">98</a>
Public Works and Government Services Canada	350 King Edward Ave. Ottawa ON K1A 0X1	192.1	<a href="#">98</a>
SUPPLY&SERVICES CANADA	PUBLIC WORKS CANADA, BLDG SERVICES 350 KING EDWARD BOULEVARD OTTAWA ON K1A 0X1	192.1	<a href="#">98</a>
Public Works and Government Services Canada	350 King Edward Ave. Ottawa ON	192.1	<a href="#">98</a>
Public Works and Government Services Canada ESDS	350 King Edward Ave. Ottawa ON K0A 0S5	192.1	<a href="#">98</a>
GVT. OF CAN. - PUBLIC WORKS CANADA18-223	ARCH & ENG DIV. PLACE DU PORTAGE IV 350 KING EDWARD AVE. OTTAWA ON K1A 0X1	192.1	<a href="#">98</a>
BROOKFIELD GLOBAL INTEGRATED SERVICES	350 KING EDWARD AVENUE OTTAWA ON K1N 5W6	192.1	<a href="#">98</a>
Public Works and Government Services Canada	350 King Edward Ave. Ottawa ON K1A 0X1	192.1	<a href="#">98</a>
SNC Lavalin O&M	350 KING EDWARD AVENUE OTTAWA ON	192.1	<a href="#">98</a>
SUPPLY&SERVICES CANADA 18-166	PUBLIC WORKS CANADA, BLDG SERVICES 350 KING EDWARD BOULEVARD OTTAWA ON K1A 0X1	192.1	<a href="#">98</a>
Public Works and Government Services Canada	350 King Edward Ave. Ottawa ON K1A 0X1	192.1	<a href="#">98</a>
AAll Star Plumbing and Heating	350 King Edward ottawa ON K1A 0X1	192.1	<a href="#">98</a>
SUPPLY & SERVICES CANADA	PRODUCTION SUPPORT 350 KING EDWARD BOULEVARD OTTAWA ON K1A 0X1	192.1	<a href="#">98</a>
Public Works and Government Services Canada	350 King Edward Ave. Ottawa ON K1A 0X1	192.1	<a href="#">98</a>
670662 Ontario Ltd	55 Byward Market Square Ottawa ON	205.1	<a href="#">111</a>
AMBIENCE RECORDERS 491	02- 200 RIDEAU STREET OTTAWA ON K1N 5Y1	210.1	<a href="#">114</a>
G - N TAXI LIMITED	305 CUMBERLAND STREET, OTTAWA, ON K1N 7J1	216.0	<a href="#">118</a>
G - N (OUT OF BUS)	16-202 305 CUMBERLAND STREET OTTAWA ON K1N 7J1	216.0	<a href="#">118</a>
G - N TAXI LIMITED	16-202 305 CUMBERLAND STREET OTTAWA ON K1N 7J1	216.0	<a href="#">118</a>
G - N TAXI LIMITED	305 CUMBERLAND STREET OTTAWA ON K1N 7J1	216.0	<a href="#">118</a>

<b>Site</b>	<b>Address</b>	<b>Distance (m)</b>	<b>Map Key</b>
City of Ottawa	70 clarence street ottawa ON K1N 5P5	218.4	<a href="#">121</a>
City of Ottawa	70 clarence street ottawa ON K1N 5P5	218.4	<a href="#">121</a>
City of Ottawa	70 clarence street ottawa ON K1N 5P5	218.4	<a href="#">121</a>
City of Ottawa	70 clarence street ottawa ON K1N 5P5	218.4	<a href="#">121</a>
OLRT Constructors/Dragados/EllisDon Corp	117 Rideau Street - Rideau Station (East Entrance) Ottawa ON K1N 5X4	219.0	<a href="#">122</a>
OLRT Constructors/Dragados/EllisDon Corp	117 Rideau Street - Rideau Station (East Entrance) Ottawa ON K1N 5X4	219.0	<a href="#">122</a>
DUFRESNE PILING COMPANY (1967) LTD.	117 RIDEAU STREET OTTAWA ON K1N 5X4	219.0	<a href="#">122</a>
RIDEAU COLOR	168 RIDEAU STREET OTTAWA ON K1W 5X6	219.9	<a href="#">123</a>
PHARMACIE BRISSON LTEE	270 DALHOUSIE STREET OTTAWA ON K1N 7E4	220.2	<a href="#">124</a>
Rexall Pharmacy Group Ltd.	200 Rideau St. Ottawa ON K1N 5Y1	222.7	<a href="#">125</a>
Pharma Plus Drugmarts Ltd.	200 Rideau St. Ottawa ON K1N 5Y1	222.7	<a href="#">125</a>
Rexall Pharmacy Group Ltd.	200 Rideau St. Ottawa ON K1N 5Y1	222.7	<a href="#">125</a>
Pharma Plus Drugmarts Ltd.	200 Rideau St. Ottawa ON K1N 5Y1	222.7	<a href="#">125</a>
Dr Roland Leger & Dr Michele Lariviere	260 Dalhousie, suite 208 Ottawa ON K1N7G2	229.4	<a href="#">132</a>
Dr Roland Leger & Dr Michele Lariviere	260 Dalhousie, suite 208 Ottawa ON K1N7G2	229.4	<a href="#">132</a>
Dr Roland Leger & Dr Michele Lariviere	260 Dalhousie, suite 208 Ottawa ON K1N7G2	229.4	<a href="#">132</a>
Dr Roland Leger & Dr Michele Lariviere	260 Dalhousie, suite 208 Ottawa ON K1N7G2	229.4	<a href="#">132</a>
CANADIAN MEDICAL LABORATORIES LIMITED	260 DALHOUSIE STREET OTTAWA ON K1N 7E4	229.4	<a href="#">132</a>
ORLEANS RADIOLOGY SERVICES LIMITED29-203	PATRICK RDLGY. 260 DALHOUSIE ST.SUIT205 OTTAWA, C/O 2555 ST. JOSEPH BLVD. ORLEANS ON K1N 7E4	229.4	<a href="#">132</a>
LABCARE INC.	260 DALHOUSIE STREET OTTAWA ON K1N 2E4	229.4	<a href="#">132</a>
LABCARE INC.	260 DALHOUSE STREET OTTAWA ON K1N 2E4	229.4	<a href="#">132</a>
ORLEANS RADIOLOGY SERVICES LIMITED	PATRICK RDLGY. 260 DALHOUSIE ST.SUIT205 OTTAWA, C/O 2555 ST. JOSEPH BLVD. ORLEANS ON K1N 7E4	229.4	<a href="#">132</a>

<b>Site</b>	<b>Address</b>	<b>Distance (m)</b>	<b>Map Key</b>
DISTRICT REALTY	1 NICHOLAS STREET OTTAWA ON K1N 5X6	233.3	<a href="#">135</a>
youth service bureau	147 besserer st ottawa ON K1N 6A7	236.2	<a href="#">138</a>
INTERCON REALTY	60 GEORGE STREET OTTAWA ON K1N 1J4	244.0	<a href="#">144</a>
LIQUOR CONTROL BOARD OF ONTARIO	275 RIDEAU STREET OTTAWA ON K1N 5Y2	255.2	<a href="#">152</a>
LCBO STORE 38	275 RIDEAU ST OTTAWA ON K1N 5Y2	255.2	<a href="#">152</a>
DCR/PHOENIX GROUP OF COMPANIES	256 RIDEAU STREET OTTAWA ON	260.5	<a href="#">156</a>
DCR /PHOENIX DEVELOPMENT CORP LTD	256 RIDEAU ST. OTTAWA ON	260.5	<a href="#">156</a>
PHOTO MINUTES ONT. INC. 346	31- 99 RIDEAU ST. OTTAWA ON K1N 9L8	261.0	<a href="#">157</a>
POPULAR PHOTO	99 RIDEAU STREET UNIT 5 OTTAWA ON K1N 9L8	261.0	<a href="#">157</a>
Les Entreprises Dauray Enterprises	99 Rideau Street Ottawa ON K1N 9L8	261.0	<a href="#">157</a>
PHOTO MINUTES ONT. INC.	99 RIDEAU ST. OTTAWA ON K1N 9L8	261.0	<a href="#">157</a>
POPULAR PHOTO	99 RIDEAU STREET, UNIT 5 OTTAWA ON K1N 9L8	261.0	<a href="#">157</a>
POPULAR PHOTO	5-99 RIDEAU STREET OTTAWA ON K1N 9L8	261.0	<a href="#">157</a>
RIDEAU CHIROPRACTIC CENTRE	445 CUMBERLAND STREET OTTAWA ON K1N 7J6	270.3	<a href="#">165</a>
RIDEAU CHIROPRACTIC CENTRE	445 CUMBERLAND STREET OTTAWA ON K1N 7J6	270.3	<a href="#">165</a>
RIDEAU CHIROPRACTIC CENTRE	445 CUMBERLAND STREET OTTAWA ON K1N 7J6	270.3	<a href="#">165</a>
RIDEAU CHIROPRACTIC CENTRE	445 CUMBERLAND OTTAWA ON K1N 7J6	270.3	<a href="#">165</a>
RIDEAU CHIROPRACTIC CENTRE	445 CUMBERLAND STREET OTTAWA ON K1N 7J6	270.3	<a href="#">165</a>
RIDEAU CHIROPRACTIC CENTRE 33-710	445 CUMBERLAND OTTAWA ON K1N 7J6	270.3	<a href="#">165</a>
We Care Home Health Services	256 King Edward Avenue Ottawa ON K1N 7M1	276.3	<a href="#">171</a>
We Care Home Health Services	256 King Edward Avenue Ottawa ON K1N 7M1	276.3	<a href="#">171</a>
We Care Home Health Services	256 King Edward Avenue Ottawa ON K1N 7M1	276.3	<a href="#">171</a>
Shepherds of good hope	256 King Edward ottawa ON K1N 7M1	276.3	<a href="#">171</a>

<b>Site</b>	<b>Address</b>	<b>Distance (m)</b>	<b>Map Key</b>
OTTAWA SCHOOL OF ART	35 George Street Ottawa ON K1N 8W5	284.9	<a href="#">188</a>
OTTAWA SCHOOL OF ART	35 George Street Ottawa ON K1N 8W5	284.9	<a href="#">188</a>
OTTAWA SCHOOL OF ART	35 George Street Ottawa ON	284.9	<a href="#">188</a>
OTTAWA SCHOOL OF ART	35 George Street Ottawa ON K1N 8W5	284.9	<a href="#">188</a>
OTTAWA SCHOOL OF ART 29-531	35 GEORGE STREET OTTAWA ON K1N 8W5	284.9	<a href="#">188</a>
OTTAWA SCHOOL OF ART	35 GEORGE STREET OTTAWA ON K1N 8W5	284.9	<a href="#">188</a>
OTTAWA SCHOOL OF ART	35 George Street Ottawa ON K1N 8W5	284.9	<a href="#">188</a>
OTTAWA SCHOOL OF ART	35 George Street Ottawa ON K1N 8W5	284.9	<a href="#">188</a>
OTTAWA SCHOOL OF ART	35 George Street Ottawa ON K1N 8W5	284.9	<a href="#">188</a>
OTTAWA SCHOOL OF ART	35 George Street Ottawa ON K1N 8W5	284.9	<a href="#">188</a>
OTTAWA SCHOOL OF ART	35 George Street Ottawa ON K1N 8W5	284.9	<a href="#">188</a>
GVT OF CAN-HEALTH&WELFARE CAN.MED.16-296	SER.BR,HEALTH UNIT#8,ALBION EXE.CTR 14 FL., 25NICHOLAS ST,C/O 301 ELGIN ST OTTAWA ON K1A 0L3	289.1	<a href="#">198</a>
HEALTH AND WELFARE CANADA	25 NICHOLAS STREET, 14TH FLOOR HEALTH UNIT#8, ALBION EXECUTIVE CENTRE_ OTTAWA ON K1N 9M7	289.1	<a href="#">198</a>
HEALTH AND WELFARE CANADA	HEALTH UNIT#8, ALBION EXEC. CENTRE 25 NICHOLAS ST. (GST), 14TH FLOOR OTTAWA ON K1N 9M7	289.1	<a href="#">198</a>
MORGUARD INVESTMENTS LTD.	47 CLARENCE STREET OTTAWA ON	293.6	<a href="#">206</a>
Public Works and Government Services Canada	47 CLARENCE STREET OTTAWA ON K1N 9K1	293.6	<a href="#">206</a>
Public Works and Government Services Canada	47 CLARENCE STREET OTTAWA ON K1N 9K1	293.6	<a href="#">206</a>
MORGUARD INVESTMENTS	47 CLARENCE STREET OTTAWA ON K1N 5P4	293.6	<a href="#">206</a>
Morguard Investment Ltd.	Time Square, 47 Clarence Street Ottawa ON K1N 9K1	293.6	<a href="#">206</a>
Public Works and Government Services Canada	47 CLARENCE STREET OTTAWA ON K1N 9K1	293.6	<a href="#">206</a>
Mallika International Limited	261,St. Patrick Street Ottawa ON K1N5K4	299.7	<a href="#">208</a>
Mallika International Limited	261,St. Patrick Street Ottawa ON K1N5K4	299.7	<a href="#">208</a>
BROWNS CLEANERS AND TAILORS LTD.	261 ST. PATRICK ST. OTTAWA ON K1N 5K4	299.7	<a href="#">208</a>

<u>Site</u>	<u>Address</u>	<u>Distance (m)</u>	<u>Map Key</u>
Mallika International Limited	261, St. Patrick Street Ottawa ON K1N 5K4	299.7	<a href="#">208</a>
Mallika International Limited	261, St. Patrick Street Ottawa ON K1N 5K4	299.7	<a href="#">208</a>
LA BOUTIQUE DU NETTOYEUR	261 ST-PATRICK OTTAWA ON K1N 5K4	299.7	<a href="#">208</a>
BROWNS CLEANERS AND TAILORS LTD.	261 ST. PATRICK ST. OTTAWA ON K1N 5K4	299.7	<a href="#">208</a>
Mallika International Limited	261, St. Patrick Street Ottawa ON	299.7	<a href="#">208</a>
BROWNS CLEANERS AND TAILORS LTD.	261 ST. PATRICK ST. OTTAWA ON K1N 5K4	299.7	<a href="#">208</a>

### **HINC - TSSA Historic Incidents**

A search of the HINC database, dated 2006-June 2009\* has found that there are 6 HINC site(s) within approximately 0.30 kilometers of the project property.

<u>Site</u>	<u>Address</u>	<u>Distance (m)</u>	<u>Map Key</u>
	INTERSECTION OF CUMBERLAND STREET & YORK STREET OTTAWA ON	115.7	<a href="#">30</a>
	45 WILLIAMS STREET OTTAWA ON	165.0	<a href="#">65</a>
	151 RIDEAU ST OTTAWA ON K1N 5X4	173.9	<a href="#">78</a>
	200 RIDEAU STREET OTTAWA ON	210.1	<a href="#">114</a>
	195 GEORGE STREET OTTAWA ON K1N 5W6	229.0	<a href="#">131</a>
	42 YORK STREET OTTAWA ON K1N 5S6	267.2	<a href="#">162</a>

### **INC - TSSA Incidents**

A search of the INC database, dated Feb 28, 2017 has found that there are 5 INC site(s) within approximately 0.30 kilometers of the project property.

<u>Site</u>	<u>Address</u>	<u>Distance (m)</u>	<u>Map Key</u>
	374 DALHOUSIE STREET, OTTAWA ON	141.2	<a href="#">45</a>
	85 Clarence Street, Ottawa, Sygon ON	190.9	<a href="#">96</a>
	302 CUMBERLAND STREET, OTTAWA ON	200.5	<a href="#">104</a>
	55 Byward Market Square, Ottawa ON K1N 9C3	207.0	<a href="#">113</a>

<u>Site</u>	<u>Address</u>	<u>Distance (m)</u>	<u>Map Key</u>
	76 Murray Street, Ottawa ON K1N 5M6	258.9	<a href="#">155</a>

### **NPCB - National PCB Inventory**

A search of the NPCB database, dated 1988-2008\* has found that there are 2 NPCB site(s) within approximately 0.30 kilometers of the project property.

<u>Site</u>	<u>Address</u>	<u>Distance (m)</u>	<u>Map Key</u>
CHEZ FM	126 YORK STREET YORK STREET OTTAWA ON K1N 5T5	35.5	<a href="#">3</a>
CHEZ FM	126 YORK STREET OTTAWA ON K1N 5T5	35.5	<a href="#">3</a>

### **PES - Pesticide Register**

A search of the PES database, dated 1988-Aug 2017 has found that there are 8 PES site(s) within approximately 0.30 kilometers of the project property.

<u>Site</u>	<u>Address</u>	<u>Distance (m)</u>	<u>Map Key</u>
TRUDEL HARDWARE CO. LTD	140 GEORGE ST OTTAWA ON K1N5W4	81.9	<a href="#">19</a>
TRUDEL HARDWARE CO. LTD	140 GEORGE ST OTTAWA ON K1N 5W4	81.9	<a href="#">19</a>
TRUDEL HARDWARE CO. LTD	140 GEORGE ST OTTAWA ON K1N 5W4	81.9	<a href="#">19</a>
GIANT TIGER STORE # 1 - TORA OTTAWA LTD	98 GEORGE ST OTTAWA ON K1N 5W2	107.3	<a href="#">26</a>
GIANT TIGER STORE # 1 - TORA OTTAWA LTD	98 GEORGE ST OTTAWA ON K1N 5W2	107.3	<a href="#">26</a>
GIANT TIGER STORE # 1 - TORA OTTAWA LTD	98 GEORGE ST OTTAWA ON K1N 5W2	107.3	<a href="#">26</a>
METRO ONTARIO INC O/A METRO/FOOD BASICS # 250	245 RIDEAU STREET OTTAWA ON K1N 5Y2	210.6	<a href="#">115</a>
METRO ONTARIO INC O/A METRO/FOOD BASICS # 250	245 Rideau Street Ottawa ON K1N 5Y2	210.6	<a href="#">115</a>

### **PINC - TSSA Pipeline Incidents**

A search of the PINC database, dated Feb 28, 2017 has found that there are 2 PINC site(s) within approximately 0.30 kilometers of the project property.

<u>Site</u>	<u>Address</u>	<u>Distance (m)</u>	<u>Map Key</u>
	242 RIDEAU STREET, OTTAWA ON	243.3	<a href="#">142</a>



<u>Site</u>	<u>Address</u>	<u>Distance (m)</u>	<u>Map Key</u>
	115 Rideau Street, Ottawa ON	249.5	<a href="#">147</a>

### **PRT - Private and Retail Fuel Storage Tanks**

A search of the PRT database, dated 1989-1996\* has found that there are 3 PRT site(s) within approximately 0.30 kilometers of the project property.

<u>Site</u>	<u>Address</u>	<u>Distance (m)</u>	<u>Map Key</u>
PUBLIC WORKS CANADA NATIONAL CAPITAL DISTRICT THREE	350 KING EDWARD AV OTTAWA ON K1A 0X1	192.1	<a href="#">98</a>
G N TAXI LTD	305 CUMBERLAND ST OTTAWA ON K1N7J1	216.0	<a href="#">118</a>
	305 CUMBERLAND ST. OTTAWA ON	216.0	<a href="#">118</a>

### **PTTW - Permit to Take Water**

A search of the PTTW database, dated 1994-Sep 2017 has found that there are 1 PTTW site(s) within approximately 0.30 kilometers of the project property.

<u>Site</u>	<u>Address</u>	<u>Distance (m)</u>	<u>Map Key</u>
Urban Capital (York) Inc.	180 York Street Ottawa ON K1N 1J6	134.4	<a href="#">39</a>

### **RSC - Record of Site Condition**

A search of the RSC database, dated 1997-Sept 2001, Oct 2004-Aug 2017 has found that there are 3 RSC site(s) within approximately 0.30 kilometers of the project property.

<u>Site</u>	<u>Address</u>	<u>Distance (m)</u>	<u>Map Key</u>
	325 DALHOUSIE STREET, OTTAWA, ON K1N 7G1 Ottawa ON	39.0	<a href="#">5</a>
90 George Street Limited	135 Rideau Street, Ottawa, Ontario, ON K1N 5X4	205.3	<a href="#">112</a>
	114-126 RIDEAU STREET, OTTAWA, ON K1N 9J1 Ottawa ON	236.3	<a href="#">139</a>

### **SCT - Scott's Manufacturing Directory**

A search of the SCT database, dated 1992-Mar 2011\* has found that there are 39 SCT site(s) within approximately 0.30 kilometers of the project property.

<u>Site</u>	<u>Address</u>	<u>Distance (m)</u>	<u>Map Key</u>
Aviation Publishers Co. Ltd.	126 York St Unit B11 Ottawa ON K1N 5T5	35.5	<a href="#">3</a>

<b>Site</b>	<b>Address</b>	<b>Distance (m)</b>	<b>Map Key</b>
Magmic Games Inc.	126 York St Floor 4 Ottawa ON K1N 5T5	35.5	<a href="#"><u>3</u></a>
VMI Medical Inc.	126 York St Floor 4 Ottawa ON K1N 5T5	35.5	<a href="#"><u>3</u></a>
Tea Party	119 York St Unit 1 Ottawa ON K1N 5T4	55.3	<a href="#"><u>9</u></a>
Trudel Home Hardware	140 George St Ottawa ON K1N 5W4	81.9	<a href="#"><u>19</u></a>
Dubé Marcel	164 Clarence St Ottawa ON K1N 5P8	87.2	<a href="#"><u>22</u></a>
C.I.G.C Services conseils inc.	160 George St Suite 2404 Ottawa ON K1N 9M2	121.6	<a href="#"><u>33</u></a>
Les Éditions David Inc.	335B Cumberland St Ottawa ON K1N 7J3	137.5	<a href="#"><u>41</u></a>
Stubbe Chocolates	375 Dalhousie St Ottawa ON K1N 9L3	139.4	<a href="#"><u>43</u></a>
Axentra Corporation	377 Dalhousie St Unit 210 Ottawa ON K1N 9N8	153.5	<a href="#"><u>56</u></a>
DNA13 Inc.	283 Dalhousie St Suite 300 Ottawa ON K1N 7E5	158.6	<a href="#"><u>61</u></a>
CAPITAL PUBLISHERS	400 CUMBERLAND ST OTTAWA ON K1N 8X3	162.1	<a href="#"><u>64</u></a>
WHERE - OTTAWA HULL	400 CUMBERLAND ST OTTAWA ON K1N 8X3	162.1	<a href="#"><u>64</u></a>
Industry Images Inc.	78 George St Suite 301 Ottawa ON K1N 5W1	177.8	<a href="#"><u>85</u></a>
Aubrey's Meats	59 York St Ottawa ON K1N 9B7	187.5	<a href="#"><u>93</u></a>
Enviro Copies	404 Dalhousie St Ottawa ON K1N 9J9	199.6	<a href="#"><u>103</u></a>
Rytec Printing	404 Dalhousie St Ottawa ON K1N 9J9	199.6	<a href="#"><u>103</u></a>
Rytec Printing	404 Dalhousie St Ottawa ON K1N 9J9	199.6	<a href="#"><u>103</u></a>
Rocky Mountain Chocolate	55 By Ward Market Sq Ottawa ON K1N 9C3	207.0	<a href="#"><u>113</u></a>
Rocky Mountain Chocolate	55 Byward Market Sq Ottawa ON K1N 9C3	207.0	<a href="#"><u>113</u></a>
Spade Media Inc.	267 Dalhousie St Suite 2 Ottawa ON K1N 7E3	211.3	<a href="#"><u>117</u></a>
MARIGOLD JEWELLERS	266 DALHOUSIE ST OTTAWA ON K1N 7E4	229.4	<a href="#"><u>132</u></a>
Marigold Design Studio Ltd.	266 Dalhousie St Ottawa ON K1N 7E4	229.4	<a href="#"><u>132</u></a>
Jurisfemme	1 Nicholas St Suite 604 Ottawa ON K1N 7B7	241.9	<a href="#"><u>141</u></a>

<b>Site</b>	<b>Address</b>	<b>Distance (m)</b>	<b>Map Key</b>
Canadian Council for	1 Nicholas St Suite 300 Ottawa ON K1N 7B7	241.9	<a href="#">141</a>
Human Rights Internet	1 Nicholas St Suite 1105 Ottawa ON K1N 7B7	241.9	<a href="#">141</a>
CANADIAN ARCTIC RESOURCES	1 NICHOLAS ST SUITE 1100 OTTAWA ON K1N 7B7	241.9	<a href="#">141</a>
Animal Nutrition Assn Cda	109 Murray St Unit 2 Ottawa ON K1N 5M5	243.4	<a href="#">143</a>
COMPUTER PAPER (THE)	303-260 ST PATRICK ST OTTAWA ON K1N 5K5	249.0	<a href="#">146</a>
Maison Antoine & Taillefer	201-260 St. Patrick St Ottawa ON K1N 5K5	249.0	<a href="#">146</a>
THE COMPUTER PAPER	260 St Patrick St Suite 303 Ottawa ON K1N 5K5	249.0	<a href="#">146</a>
IDEAL STAMPS	260 ST PATRICK ST OTTAWA ON K1N 5K5	249.0	<a href="#">146</a>
The Computer Paper Inc.	260 St Patrick St Suite 303 Ottawa ON K1N 5K5	249.0	<a href="#">146</a>
DALHOUSIE CANDIES & GIFTS	258 DALHOUSIE ST OTTAWA ON K1N 7E4	262.5	<a href="#">159</a>
Regroupement des Éditeurs	265 St. Patrick St Unit B Ottawa ON K1N 5K4	284.6	<a href="#">187</a>
LE DROIT	47 Clarence St Suite 222 Ottawa ON K1N 9K1	293.6	<a href="#">206</a>
Journaux Régionaux GESCA Inc.	47 Clarence St Suite 222 Ottawa ON K1N 9K1	293.6	<a href="#">206</a>
LE DROIT DIV. GROUPE UNIMEDIA	47 CLARENCE ST ROOM 222 OTTAWA ON K1N 9K1	293.6	<a href="#">206</a>
TrialStat Corporation	47 Clarence St Suite 410 Ottawa ON K1N 9K1	293.6	<a href="#">206</a>

## **SPL - Ontario Spills**

A search of the SPL database, dated 1988-Jun 2017 has found that there are 37 SPL site(s) within approximately 0.30 kilometers of the project property.

<b>Site</b>	<b>Address</b>	<b>Distance (m)</b>	<b>Map Key</b>
PDCL<UNOFFICIAL>	101 York St. Ottawa ON	56.3	<a href="#">10</a>
PRIVATE OWNER	130 GEORGE STREET MOTOR VEHICLE (OPERATING FLUID) OTTAWA CITY ON K1N 5W4	80.1	<a href="#">18</a>
Clean Water Works Inc.	350 Dalhousie St. Ottawa ON	85.0	<a href="#">21</a>
360Lofts Inc.<UNOFFICIAL>	358 Cumerland St Ottawa ON	94.4	<a href="#">23</a>

<b>Site</b>	<b>Address</b>	<b>Distance (m)</b>	<b>Map Key</b>
Enbridge Gas Distribution Inc.	York & Cumberland Ottawa ON	117.2	<a href="#">32</a>
W. O. Stinson & Son Limited	374 Dalhousie St Ottawa ON K1N 7G3	141.2	<a href="#">45</a>
PRIVATE BUSINESS	THE BOOKMARKET 374 DALHOUSIE ST., OTTAWA STORAGE TANK OTTAWA CITY ON K1N 7G3	141.2	<a href="#">45</a>
PRIVATE BUSINESS	THE BOOKMARKET (613-241-1753/824- 4296), 374 DALHOUSIE STORAGE TANK OTTAWA CITY ON K1N 7G3	141.2	<a href="#">45</a>
OTTAWA, THE CITY OF	RICHMOND PUMP STATION, 63 YORK ST, RICHMOND, CARP RIVER SANITARY SEWER SYSTEM OTTAWA CITY ON K1N 5T2	146.3	<a href="#">49</a>
City of Ottawa	63 York Street, Richmond Ottawa ON K1N 5T2	146.3	<a href="#">49</a>
Societe de Transport de L'Outaouais	215 Rideau St Ottawa ON	149.6	<a href="#">51</a>
Rothsay, A Member of Maple Leaf Foods Inc.	61 York Street Ottawa ON	159.0	<a href="#">62</a>
SILT ROAD CAFE.	SILT ROAD CAFE, 47 WILLIAM ST. 47 WILLIAM ST., OTTAWA OTTAWA CITY ON K1N 6Z9	165.3	<a href="#">66</a>
Enbridge Gas Distribution Inc.	31 Williams Street Ottawa ON	174.7	<a href="#">79</a>
HOME HEATING FUEL DELIVERY COM	59 WILLIAM STREET TANK TRUCK (CARGO) OTTAWA CITY ON K1N 6Z9	176.7	<a href="#">81</a>
	51 & 53 William Street Ottawa ON K1N 6Z9	176.7	<a href="#">82</a>
Mark Mikehale<UNOFFICIAL>	310 Cumberland Street Ottawa ON K1N 7H9	182.3	<a href="#">88</a>
Mark Mikhael	308 Cumberland St Ottawa ON K1N 7H9	187.2	<a href="#">92</a>
PUBLIC WORKS CANADA	350 KING EDWARD STREET STORAGE TANK OTTAWA CITY ON K1A 0X1	192.1	<a href="#">98</a>
City of Ottawa	Rideau St/Nicholas St.<UNOFFICIAL> Ottawa ON	216.2	<a href="#">119</a>
TRANSPORT TRUCK	RIDEAU ST/NICHOLAS ST MOTOR VEHICLE (OPERATING FLUID) OTTAWA CITY ON	216.2	<a href="#">119</a>
City of Ottawa	Intersection of Nicholas St. and Rideau St. Ottawa ON	216.2	<a href="#">119</a>
O.C. TRANSPON	ON RIDEAU WESTBOUND JUST EAST OF NICHOLAS. 164 COLLANADE OTTAWA ON	216.2	<a href="#">119</a>
PUC	70 CLARENCE STREET OTTAWA CITY ON	218.4	<a href="#">121</a>
FRANCIS FUELS	149 BESSEVER TANK TRUCK (CARGO) OTTAWA CITY ON K1N 6A7	236.2	<a href="#">138</a>
	62 George St, Downtown Ottawa ON	236.9	<a href="#">140</a>
	Claridge Plaza, 242 Rideau Street Ottawa ON	243.3	<a href="#">142</a>

<u>Site</u>	<u>Address</u>	<u>Distance (m)</u>	<u>Map Key</u>
ZACK'S DINER	SW CORNER OF CLARENCE AND BYWARD STREETS OTTAWA CITY ON	252.9	<a href="#">150</a>
PETRO-CANADA	292 KING EDWARD SERVICE STATION OTTAWA CITY ON	258.1	<a href="#">154</a>
Enbridge Gas Distribution Inc.	76 Murraby Street Ottawa ON K1N 5M6	258.9	<a href="#">155</a>
City of Ottawa	256 Rideau Street Ottawa ON K1N 5Y3	260.5	<a href="#">156</a>
OTTAWA TRANSIT	YORK RD/KING EDWARD ST. BUS OTTAWA CITY ON	263.9	<a href="#">160</a>
PUC	YORK ST. & KING EDWARD AVE. OTTAWA CITY ON	263.9	<a href="#">160</a>
PRIVATE OWNER	LOW RATE PUBLIC PARKING LOT AT 85 MURRAY ST. MOTOR VEHICLE (OPERATING FLUID) OTTAWA CITY ON K1N 5M5	275.2	<a href="#">168</a>
Enbridge Gas Distribution Inc.	George Street at King Edward Ave Ottawa ON	280.0	<a href="#">179</a>
TRANSPORT TRUCK	KINGEDWARD STREET & CLARENCE ST. MOTOR VEHICLE (OPERATING FLUID) OTTAWA CITY ON	283.8	<a href="#">184</a>
OTTAWA-CARLETON, R.M. OF	C/B AT NICHOLAS ST & BESSERER ST MOTOR VEHICLE (OPERATING FLUID) OTTAWA CITY ON	287.5	<a href="#">194</a>

### **WWIS - Water Well Information System**

A search of the WWIS database, dated Mar 31, 2017 has found that there are 19 WWIS site(s) within approximately 0.30 kilometers of the project property.

<u>Site</u>	<u>Address</u>	<u>Distance (m)</u>	<u>Map Key</u>
	OTTAWA ON	28.4	<a href="#">2</a>
	OTTAWA ON	45.8	<a href="#">7</a>
	OTTAWA ON	64.8	<a href="#">14</a>
	OTTAWA ON	67.2	<a href="#">15</a>
	Ottawa ON	184.9	<a href="#">91</a>
	OTTAWA ON	198.1	<a href="#">101</a>
	Ottawa ON	203.8	<a href="#">109</a>
	Ottawa ON	246.4	<a href="#">145</a>
	Ottawa ON	276.3	<a href="#">170</a>

<u>Site</u>	<u>Address</u>	<u>Distance (m)</u>	<u>Map Key</u>
	Ottawa ON	280.1	<a href="#"><u>180</u></a>
	OTTAWA ON	280.6	<a href="#"><u>181</u></a>
	Ottawa ON	282.9	<a href="#"><u>183</u></a>
	OTTAWA ON	285.0	<a href="#"><u>189</u></a>
	OTTAWA ON	285.6	<a href="#"><u>191</u></a>
	ON	287.2	<a href="#"><u>192</u></a>
	OTTAWA ON	287.7	<a href="#"><u>195</u></a>
	Ottawa ON	291.8	<a href="#"><u>203</u></a>
	ON	292.3	<a href="#"><u>204</u></a>
	OTTAWA ON	292.3	<a href="#"><u>204</u></a>

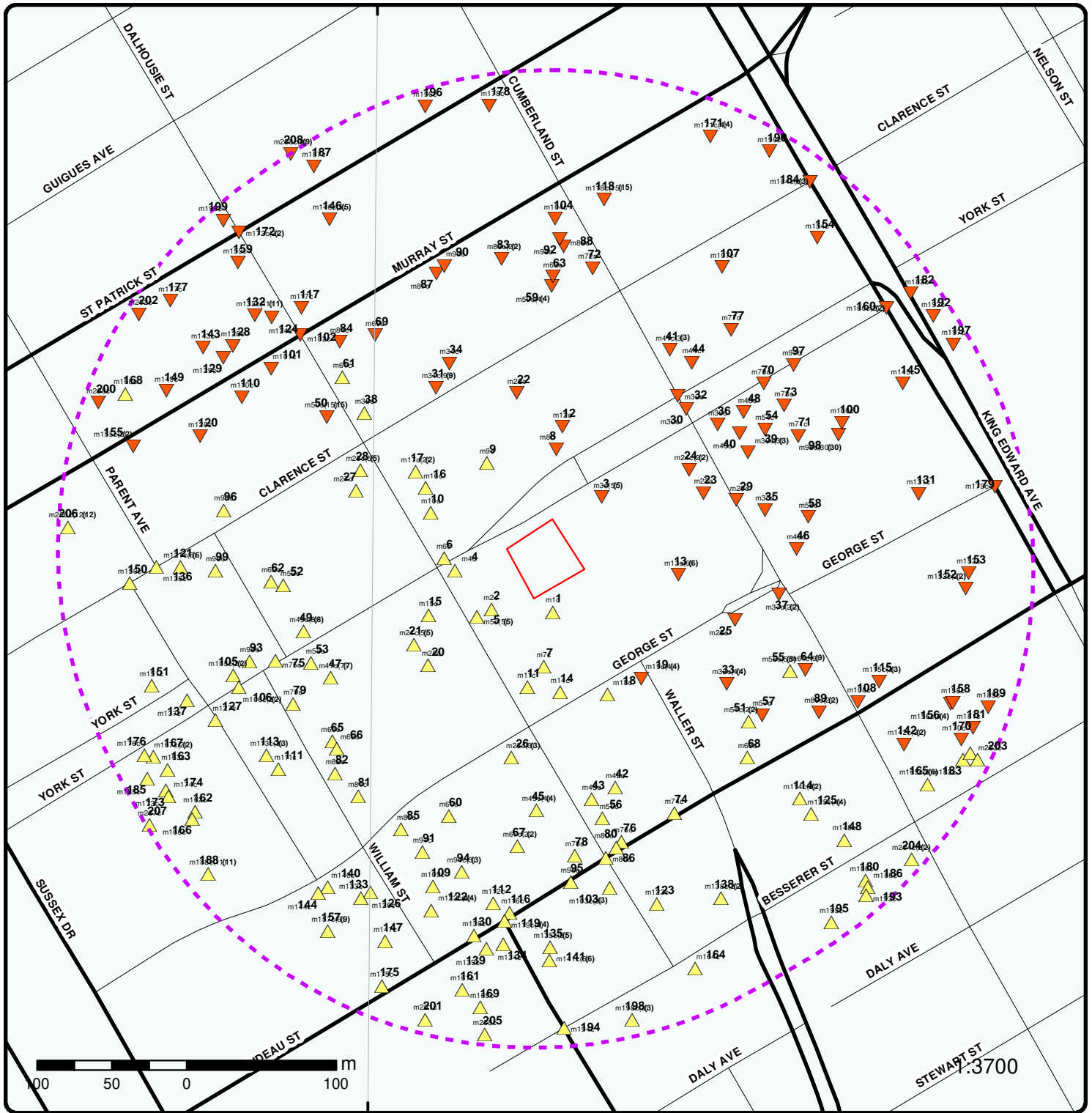

### Map : 0.3 Kilometer Radius

Order No: 20171101015

Address: 116 York St, Ottawa, ON, K1N5T5



Project Property	Expressway	Industrial and Resource - Regions	National Park
Buffer Outline	Principal Highway	Main Line	Provincial or Territorial Park
Eris Sites with Higher Elevation	Secondary Highway	Sidetrack	Other Park
Eris Sites with Same Elevation	Major Road	Transit Line	Golf Course or Driving Range
Eris Sites with Lower Elevation	Local road	Abandoned Line	Park or Sports Field
Eris Sites with Unknown Elevation	Trail	Proposed Road	Other Recreation Area
	Proposed Road		
	Ferry Route/Ice Road		



# Aerial (2002)

Address: 116 York St, Ottawa, ON, K1N5T5

Source: ESRI World Imagery

Order No: 20171101015



© ERIS Information Limited Partnership



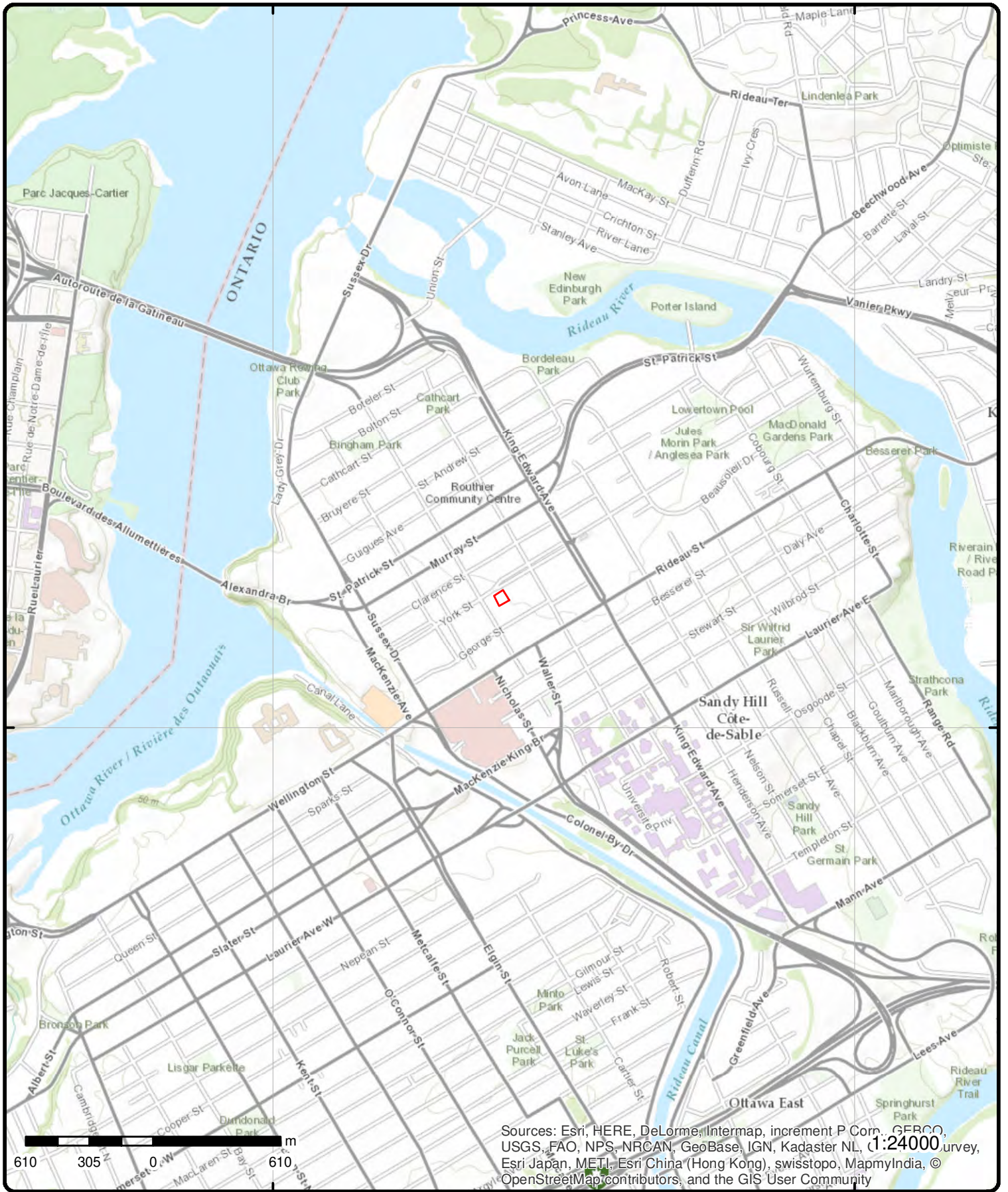

# Topographic Map

Address: 116 York St, Ottawa, ON, K1N5T5

Source: ESRI World Topographic Map

Order No: 20171101015



© ERIS Information Limited Partnership

# Detail Report

Map Key	Number of Records	Direction/ Distance (m)	Elevation (m)	Site	DB
<a href="#">1</a>	1 of 1	S/14.1	64.1	n/a Ottawa ON	EHS

**Postal Code:**  
**City:**  
**Address2:**  
**Address1:**  
**Provstate:**  
**Order No.:** 20120507020  
**Addit. Info Ordered::**  
**Report Date:** 5/14/2012 2:27:05 PM  
**Report Type:** Custom Report  
**Search Radius (km):** 0.25

<a href="#">2</a>	1 of 1	SW/28.4	64.9	OTTAWA ON	WWIS
-------------------	--------	---------	------	-----------	------

<p> <b>Well ID:</b> 7186511  <b>Construction Date:</b>  <b>Primary Water Use:</b> Monitoring and Test Hole  <b>Sec. Water Use:</b> 0  <b>Final Well Status:</b> Observation Wells  <b>Water Type:</b>  <b>Casing Material:</b>  <b>Audit No:</b> Z152890  <b>Tag:</b> A135182  <b>Construction Method:</b>  <b>Elevation (m):</b>  <b>Elevation Reliability:</b>  <b>Depth to Bedrock:</b>  <b>Well Depth:</b>  <b>Overburden/Bedrock:</b>  <b>Pump Rate:</b>  <b>Static Water Level:</b>  <b>Flowing (Y/N):</b>  <b>Flow Rate:</b>  <b>Clear/Cloudy:</b> </p>	<p> <b>Data Entry Status:</b>  <b>Data Src:</b>  <b>Date Received:</b> 9/4/2012  <b>Selected Flag:</b> 1  <b>Abandonment Rec:</b>  <b>Contractor:</b> 7241  <b>Form Version:</b> 7  <b>Owner:</b>  <b>Street Name:</b> 325 DALHOUSIE ST  <b>County:</b> OTTAWA-CARLETON  <b>Municipality:</b> OTTAWA CITY  <b>Site Info:</b>  <b>Lot:</b>  <b>Concession:</b>  <b>Concession Name:</b>  <b>Easting NAD83:</b>  <b>Northing NAD83:</b>  <b>Zone:</b>  <b>UTM Reliability:</b> </p>
--	---

**Bore Hole Information**

<p> <b>Bore Hole ID:</b> 1004147956  <b>DP2BR:</b>  <b>Code OB:</b>  <b>Code OB Desc:</b>  <b>Open Hole:</b>  <b>Elevation:</b> 61.328849  <b>Elevrc:</b>  <b>Remarks:</b>  <b>Elevrc Desc:</b>  <b>Location Source Date:</b>  <b>Improvement Location Source:</b>  <b>Improvement Location Method:</b>  <b>Source Revision Comment:</b> </p>	<p> <b>Spatial Status:</b>  <b>Cluster Kind:</b>  <b>UTMRC:</b> 3  <b>UTMRC Desc:</b> margin of error : 10 - 30 m  <b>Location Method:</b> digit  <b>Org CS:</b> UTM83  <b>Date Completed:</b> 7/20/2012             </p>
---	---

**Supplier Comment:**

**Overburden and Bedrock  
Materials Interval**

**Formation ID:** 1004419600  
**Layer:** 1  
**Color:** 6  
**General Color:** BROWN  
**Mat1:** 28  
**Most Common Material:** SAND  
**Mat2:** 11  
**Other Materials:** GRAVEL  
**Mat3:** 85  
**Other Materials:** SOFT  
**Formation Top Depth:** 0.00  
**Formation End Depth:** 3.10  
**Formation End Depth UOM:** m

**Formation ID:** 1004419601  
**Layer:** 2  
**Color:** 6  
**General Color:** BROWN  
**Mat1:** 05  
**Most Common Material:** CLAY  
**Mat2:** 28  
**Other Materials:** SAND  
**Mat3:** 73  
**Other Materials:** HARD  
**Formation Top Depth:** 3.10  
**Formation End Depth:** 4.57  
**Formation End Depth UOM:** m

**Annular Space/Abandonment  
Sealing Record**

**Plug ID:** 1004419609  
**Layer:** 1  
**Plug From:** 0.00  
**Plug To:** 0.31  
**Plug Depth UOM:** m

**Plug ID:** 1004419610  
**Layer:** 2  
**Plug From:** 0.31  
**Plug To:** 1.22  
**Plug Depth UOM:** m

**Plug ID:** 1004419611  
**Layer:** 3  
**Plug From:** 1.22  
**Plug To:** 4.57  
**Plug Depth UOM:** m

**Method of Construction & Well  
Use**

**Method Construction ID:** 1004419608  
**Method Construction Code:** B  
**Method Construction:** Other Method  
**Other Method Construction:** DIRECT PUSH

<b>Map Key</b>	<b>Number of Records</b>	<b>Direction/ Distance (m)</b>	<b>Elevation (m)</b>	<b>Site</b>	<b>DB</b>
<b><u>Pipe Information</u></b>					
<b>Pipe ID:</b>		1004419599			
<b>Casing No:</b>		0			
<b>Comment:</b>					
<b>Alt Name:</b>					
<b><u>Construction Record - Casing</u></b>					
<b>Casing ID:</b>		1004419604			
<b>Layer:</b>		1			
<b>Material:</b>		5			
<b>Open Hole or Material:</b>		PLASTIC			
<b>Depth From:</b>		0.00			
<b>Depth To:</b>		1.50			
<b>Casing Diameter:</b>		4.03			
<b>Casing Diameter UOM:</b>		cm			
<b>Casing Depth UOM:</b>		m			
<b><u>Construction Record - Screen</u></b>					
<b>Screen ID:</b>		1004419605			
<b>Layer:</b>		1			
<b>Slot:</b>		10			
<b>Screen Top Depth:</b>		1.50			
<b>Screen End Depth:</b>		4.57			
<b>Screen Material:</b>		5			
<b>Screen Depth UOM:</b>		m			
<b>Screen Diameter UOM:</b>		cm			
<b>Screen Diameter:</b>		4.82			
<b><u>Water Details</u></b>					
<b>Water ID:</b>		1004419603			
<b>Layer:</b>					
<b>Kind Code:</b>					
<b>Kind:</b>					
<b>Water Found Depth:</b>					
<b>Water Found Depth UOM:</b>		m			
<b><u>Hole Diameter</u></b>					
<b>Hole ID:</b>		1004419602			
<b>Diameter:</b>		8.25			
<b>Depth From:</b>		0.00			
<b>Depth To:</b>		4.57			
<b>Hole Depth UOM:</b>		m			
<b>Hole Diameter UOM:</b>		cm			
<b>3</b>	<b>1 of 5</b>	<b>NE/35.5</b>	<b>62.9</b>	<b>CHEZ FM 126 YORK STREET OTTAWA ON K1N 5T5</b>	<b>NPCB</b>
<b>Company Code:</b>		O0694			
<b>Industry:</b>		Other Federally Regulated Business			
<b>Site Status:</b>					
<b>Transaction Date:</b>		11/19/1991			
<b>Inspection Date:</b>		11/24/1987			

Map Key	Number of Records	Direction/ Distance (m)	Elevation (m)	Site	DB
<u>3</u>	2 of 5	NE/35.5	62.9	CHEZ FM 126 YORK STREET YORK STREET OTTAWA ON K1N 5T5	NPCB
Company Code:		O3234			
Industry:					
Site Status:					
Transaction Date:					
Inspection Date:					
<b>--Details--</b>					
Label:					
Serial No.:					
PCB Type/Code:					
Location:					
Item/State:					
No. of Items:					
Manufacturer:					
Status:		In-Use			
Contents:					
<u>3</u>	3 of 5	NE/35.5	62.9	Aviation Publishers Co. Ltd. 126 York St Unit B11 Ottawa ON K1N 5T5	SCT
Established:		01-AUG-67			
Plant Size (ft²):					
Employment:					
<b>--Details--</b>					
Description:		Book Publishers			
SIC/NAICS Code:		511130			
<u>3</u>	4 of 5	NE/35.5	62.9	Magmic Games Inc. 126 York St Floor 4 Ottawa ON K1N 5T5	SCT
Established:		01-FEB-02			
Plant Size (ft²):					
Employment:					
<b>--Details--</b>					
Description:		Computer Systems Design and Related Services			
SIC/NAICS Code:		541510			
Description:		Software Publishers			
SIC/NAICS Code:		511210			
Description:		Software Publishers			
SIC/NAICS Code:		511210			
<u>3</u>	5 of 5	NE/35.5	62.9	VMI Medical Inc. 126 York St Floor 4 Ottawa ON K1N 5T5	SCT
Established:		1996			
Plant Size (ft²):					
Employment:		50			

Map Key	Number of Records	Direction/ Distance (m)	Elevation (m)	Site	DB
---------	-------------------	-------------------------	---------------	------	----

**--Details--**

Description: Software Publishers  
 SIC/NAICS Code: 511210

<u>4</u>	1 of 1	W/37.4	64.9	ON	BORE
<b>Borehole ID:</b>	613560			<b>Type:</b>	Borehole
<b>Use:</b>				<b>Status::</b>	
<b>Drill Method::</b>				<b>UTM Zone::</b>	18
<b>Easting::</b>	445951			<b>Northing::</b>	5030822
<b>Location Accuracy::</b>				<b>Orig. Ground Elev m::</b>	61.4
<b>Elev. Reliability Note::</b>				<b>DEM Ground Elev m::</b>	61.1
<b>Total Depth m::</b>	-999			<b>Primary Name::</b>	
<b>Township::</b>				<b>Concession::</b>	
<b>Lot::</b>				<b>Municipality:</b>	
<b>Completion Date::</b>	FEB-1965			<b>Static Water Level::</b>	-999.9
<b>Primary Water Use::</b>				<b>Sec. Water Use::</b>	
<b>--Details--</b>				<b>Top Depth(m):</b>	0.0
<b>Stratum ID:</b>	218395612			<b>Stratum Desc:</b>	SAND,STONES. GREY.
<b>Bottom Depth(m):</b>	0.4				
<b>Stratum ID:</b>	218395613			<b>Top Depth(m):</b>	0.4
<b>Bottom Depth(m):</b>	3.8			<b>Stratum Desc:</b>	SAND. BROWN,LOOSE.
<b>Stratum ID:</b>	218395614			<b>Top Depth(m):</b>	3.8
<b>Bottom Depth(m):</b>	4.4			<b>Stratum Desc:</b>	TILL. GREY,COMPACT.
<b>Stratum ID:</b>	218395615			<b>Top Depth(m):</b>	4.4
<b>Bottom Depth(m):</b>				<b>Stratum Desc:</b>	BEDROCK. GREY,FOSSILIFEROUS,FRACTURED. 00075 099 00100 040 00000033000500060007500200

<u>5</u>	1 of 5	SW/39.0	64.9	PRIESTLY DEMOLITION INC. 325 DALHOUSIE STREET OTTAWA ON	GEN
<b>Generator No.:</b>	ON7260803			<b>PO Box No.:</b>	
<b>Status:</b>				<b>Country:</b>	
<b>Approval Years:</b>	2013			<b>Choice of Contact:</b>	
<b>Contam. Facility:</b>				<b>Co Admin:</b>	
<b>MHSW Facility:</b>				<b>Phone No. Admin:</b>	
<b>SIC Code:</b>	238910				
<b>SIC Description:</b>	SITE PREPARATION CONTRACTORS				
<b>--Details--</b>					
<b>Waste Code:</b>	243				
<b>Waste Description:</b>	PCBS				

<u>5</u>	2 of 5	SW/39.0	64.9	AVELON MEWS LTD. 325 DALHOUSIE ST. OTTAWA ON K1N 7G2	GEN
<b>Generator No.:</b>	ON0236000			<b>PO Box No.:</b>	
<b>Status:</b>				<b>Country:</b>	

Map Key	Number of Records	Direction/ Distance (m)	Elevation (m)	Site	DB
<b>Approval Years:</b> <b>Contam. Facility:</b> <b>MHSW Facility:</b> <b>SIC Code:</b> <b>SIC Description:</b>	86,87,88,89,90,92,93,94  0000	*** NOT DEFINED ***		<b>Choice of Contact:</b> <b>Co Admin:</b> <b>Phone No. Admin:</b>	
<a href="#">5</a>	3 of 5	SW/39.0	64.9	<b>Regency hair centre</b> <b>325 Dalhousie</b> <b>Ottawa ON K1N 7G2</b>	GEN
<b>Generator No.:</b> <b>Status:</b> <b>Approval Years:</b> <b>Contam. Facility:</b> <b>MHSW Facility:</b> <b>SIC Code:</b> <b>SIC Description:</b>	ON3853064  2011  621390			<b>PO Box No.:</b> <b>Country:</b> <b>Choice of Contact:</b> <b>Co Admin:</b> <b>Phone No. Admin:</b>	
<a href="#">5</a>	4 of 5	SW/39.0	64.9	<b>Regency hair centre</b> <b>325 Dalhousie</b> <b>Ottawa ON K1N 7G2</b>	GEN
<b>Generator No.:</b> <b>Status:</b> <b>Approval Years:</b> <b>Contam. Facility:</b> <b>MHSW Facility:</b> <b>SIC Code:</b> <b>SIC Description:</b>	ON3853064  2012  621390	Offices of All Other Health Practitioners		<b>PO Box No.:</b> <b>Country:</b> <b>Choice of Contact:</b> <b>Co Admin:</b> <b>Phone No. Admin:</b>	
<a href="#">5</a>	5 of 5	SW/39.0	64.9	<b>325 DALHOUSIE STREET, OTTAWA, ON K1N 7G1</b> <b>Ottawa ON</b>	RSC
<b>Reg No:</b> <b>RSC Type:</b> <b>Current Property Use:</b> <b>District Office:</b> <b>Date Submitted:</b> <b>Date Ack:</b> <b>Date Returned:</b> <b>Cert Date:</b> <b>Cert Prop Use No:</b> <b>Restoration Type:</b> <b>Soil Type:</b> <b>Criteria:</b> <b>CPU Issued Sect 1686:</b> <b>Entire legal prop. (Y/N):</b> <b>Applicable Standards:</b> <b>Consultant:</b> <b>Filing Owner:</b> <b>Legal Desc:</b> <b>Measurement Method:</b> <b>Latitude &amp; Latitude:</b> <b>UTM Coordinates:</b>	219027  Phase 1 and 2 RSC Commercial Ottawa District Office 2015/10/15			<b>Prop. ID No:</b> <b>Asmt Roll No:</b> <b>Intended Prop Use:</b> <b>Nm of Qual. Person:</b> <b>Stratified (Y/N):</b> <b>Audit (Y/N):</b> <b>Accuracy Estimate:</b> <b>Mailing Address:</b> <b>Telephone:</b> <b>Fax:</b> <b>Email:</b>	04214-0116 (LT), 04214-0115 (LT), 04214-0205 (LT), 04214-0206 (LT) 0614020601381000000 Commercial DANIEL ARNOTT
<a href="#">6</a>	1 of 1	W/42.2	64.3	ON	BORE

Map Key	Number of Records	Direction/ Distance (m)	Elevation (m)	Site	DB
<b>Borehole ID:</b>	808790			<b>Type:</b> Borehole	
<b>Use:</b>	Geotechnical/Geological Investigation			<b>Status::</b>	
<b>Drill Method::</b>	Boring			<b>UTM Zone::</b>	18
<b>Easting::</b>	445943.46			<b>Northing::</b>	5030830.59
<b>Location Accuracy::</b>				<b>Orig. Ground Elev m::</b>	61.4
<b>Elev. Reliability Note::</b>				<b>DEM Ground Elev m::</b>	61.1
<b>Total Depth m::</b>	7.2			<b>Primary Name::</b>	BH 224
<b>Township::</b>				<b>Concession::</b>	
<b>Lot::</b>				<b>Municipality:</b>	
<b>Completion Date::</b>	12-FEB-1965			<b>Static Water Level::</b>	4.4
<b>Primary Water Use::</b>				<b>Sec. Water Use::</b>	
<b>--Details--</b>					
<b>Stratum ID:</b>	218597706			<b>Top Depth(m):</b>	0.0
<b>Bottom Depth(m):</b>	0.8			<b>Stratum Desc:</b>	Grey Crushed Stone With: F Sa
<b>Stratum ID:</b>	218597707			<b>Top Depth(m):</b>	0.8
<b>Bottom Depth(m):</b>	3.8			<b>Stratum Desc:</b>	Brown Very Loose to Loose Silt - Sand With: Gr
<b>Stratum ID:</b>	218597708			<b>Top Depth(m):</b>	3.8
<b>Bottom Depth(m):</b>	4.4			<b>Stratum Desc:</b>	Brown Compact to Dense Till sand silt
<b>Stratum ID:</b>	218597709			<b>Top Depth(m):</b>	4.4
<b>Bottom Depth(m):</b>	7.2			<b>Stratum Desc:</b>	Dark Grey Limestone

7

1 of 1

S/45.8

64.9

OTTAWA ON

WWIS

**Well ID:** 7186509  
**Construction Date:**  
**Primary Water Use:** Monitoring and Test Hole  
**Sec. Water Use:** 0  
**Final Well Status:** Observation Wells  
**Water Type:**  
**Casing Material:**  
**Audit No:** Z152891  
**Tag:** A135181  
**Construction Method:**  
**Elevation (m):**  
**Elevation Reliability:**  
**Depth to Bedrock:**  
**Well Depth:**  
**Overburden/Bedrock:**  
**Pump Rate:**  
**Static Water Level:**  
**Flowing (Y/N):**  
**Flow Rate:**  
**Clear/Cloudy:**

**Data Entry Status:**  
**Data Src:**  
**Date Received:** 9/4/2012  
**Selected Flag:** 1  
**Abandonment Rec:**  
**Contractor:** 7241  
**Form Version:** 7  
**Owner:**  
**Street Name:** 137 GEORGE ST  
**County:** OTTAWA-CARLETON  
**Municipality:** NEPEAN TOWNSHIP  
**Site Info:**  
**Lot:**  
**Concession:**  
**Concession Name:**  
**Easting NAD83:**  
**Northing NAD83:**  
**Zone:**  
**UTM Reliability:**

**Bore Hole Information**

**Bore Hole ID:** 1004147950  
**DP2BR:**  
**Code OB:**  
**Code OB Desc:**  
**Open Hole:**  
**Elevation:** 61.226768  
**Elevrc:**  
**Remarks:**  
**Elevrc Desc:**  
**Location Source Date:**

**Spatial Status:**  
**Cluster Kind:**  
**UTMRC:** 4  
**UTMRC Desc:** margin of error : 30 m - 100 m  
**Location Method:** wwr  
**Org CS:** UTM83  
**Date Completed:** 7/20/2012



<b>Map Key</b>	<b>Number of Records</b>	<b>Direction/ Distance (m)</b>	<b>Elevation (m)</b>	<b>Site</b>	<b>DB</b>
<b>Improvement Location Source:</b>					
<b>Improvement Location Method:</b>					
<b>Source Revision Comment:</b>					
<b>Supplier Comment:</b>					
<b><u>Overburden and Bedrock</u></b>					
<b><u>Materials Interval</u></b>					
<b>Formation ID:</b>		1004419574			
<b>Layer:</b>		1			
<b>Color:</b>		6			
<b>General Color:</b>		BROWN			
<b>Mat1:</b>		28			
<b>Most Common Material:</b>		SAND			
<b>Mat2:</b>		11			
<b>Other Materials:</b>		GRAVEL			
<b>Mat3:</b>		85			
<b>Other Materials:</b>		SOFT			
<b>Formation Top Depth:</b>		0.00			
<b>Formation End Depth:</b>		2.74			
<b>Formation End Depth UOM:</b>		m			
<b>Formation ID:</b>		1004419575			
<b>Layer:</b>		2			
<b>Color:</b>		6			
<b>General Color:</b>		BROWN			
<b>Mat1:</b>		28			
<b>Most Common Material:</b>		SAND			
<b>Mat2:</b>		27			
<b>Other Materials:</b>		OTHER			
<b>Mat3:</b>		73			
<b>Other Materials:</b>		HARD			
<b>Formation Top Depth:</b>		2.74			
<b>Formation End Depth:</b>		4.57			
<b>Formation End Depth UOM:</b>		m			
<b><u>Annular Space/Abandonment</u></b>					
<b><u>Sealing Record</u></b>					
<b>Plug ID:</b>		1004419583			
<b>Layer:</b>		1			
<b>Plug From:</b>		0.00			
<b>Plug To:</b>		0.31			
<b>Plug Depth UOM:</b>		m			
<b>Plug ID:</b>		1004419584			
<b>Layer:</b>		2			
<b>Plug From:</b>		0.31			
<b>Plug To:</b>		1.22			
<b>Plug Depth UOM:</b>		m			
<b>Plug ID:</b>		1004419585			
<b>Layer:</b>		3			
<b>Plug From:</b>		1.22			
<b>Plug To:</b>		4.57			
<b>Plug Depth UOM:</b>		m			
<b><u>Method of Construction &amp; Well</u></b>					
<b><u>Use</u></b>					
<b>Method Construction ID:</b>		1004419582			
<b>Method Construction Code:</b>		B			
<b>Method Construction:</b>		Other Method			

<b>Map Key</b>	<b>Number of Records</b>	<b>Direction/ Distance (m)</b>	<b>Elevation (m)</b>	<b>Site</b>	<b>DB</b>
<b>Other Method Construction:</b>		DIRECT PUSH			
<b><u>Pipe Information</u></b>					
<b>Pipe ID:</b>		1004419573			
<b>Casing No:</b>		0			
<b>Comment:</b>					
<b>Alt Name:</b>					
<b><u>Construction Record - Casing</u></b>					
<b>Casing ID:</b>		1004419578			
<b>Layer:</b>		1			
<b>Material:</b>		5			
<b>Open Hole or Material:</b>		PLASTIC			
<b>Depth From:</b>		0.00			
<b>Depth To:</b>		1.50			
<b>Casing Diameter:</b>		4.03			
<b>Casing Diameter UOM:</b>		cm			
<b>Casing Depth UOM:</b>		m			
<b><u>Construction Record - Screen</u></b>					
<b>Screen ID:</b>		1004419579			
<b>Layer:</b>		1			
<b>Slot:</b>		10			
<b>Screen Top Depth:</b>		1.50			
<b>Screen End Depth:</b>		4.57			
<b>Screen Material:</b>		5			
<b>Screen Depth UOM:</b>		m			
<b>Screen Diameter UOM:</b>		cm			
<b>Screen Diameter:</b>		4.82			
<b><u>Water Details</u></b>					
<b>Water ID:</b>		1004419577			
<b>Layer:</b>					
<b>Kind Code:</b>					
<b>Kind:</b>					
<b>Water Found Depth:</b>					
<b>Water Found Depth UOM:</b>		m			
<b><u>Hole Diameter</u></b>					
<b>Hole ID:</b>		1004419576			
<b>Diameter:</b>		8.25			
<b>Depth From:</b>		0.00			
<b>Depth To:</b>		4.57			
<b>Hole Depth UOM:</b>		m			
<b>Hole Diameter UOM:</b>		cm			
<b>8</b>	<b>1 of 1</b>	<b>N/46.5</b>	<b>62.9</b>	<b>135-145 York Street Ottawa ON K1N 8Y3</b>	<b>EHS</b>

**Postal Code:**  
**City:**  
**Address2:**  
**Address1:**  
**Provstate:**  
**Order No.:** 20070322014  
**Addit. Info Ordered::** Fire Insur. Maps And /or Site Plans

Map Key	Number of Records	Direction/ Distance (m)	Elevation (m)	Site	DB
<b>Report Date:</b>		3/30/2007			
<b>Report Type:</b>		CAN - Custom Report			
<b>Search Radius (km):</b>		0.25			
<a href="#">9</a>	1 of 1	NNW/55.3	64.0	Tea Party 119 York St Unit 1 Ottawa ON K1N 5T4	SCT
<b>Established:</b>		01-SEP-05			
<b>Plant Size (ft²):</b>					
<b>Employment:</b>					
<b>--Details--</b>					
<b>Description:</b>		Coffee and Tea Manufacturing			
<b>SIC/NAICS Code:</b>		311920			
<b>Description:</b>		Coffee and Tea Manufacturing			
<b>SIC/NAICS Code:</b>		311920			
<a href="#">10</a>	1 of 1	WNW/56.3	64.2	PDCL<UNOFFICIAL> 101 York St. Ottawa ON	SPL
<b>Ref No:</b>		2144-97CPDY		<b>Site Address:</b> 101 York St.	
<b>Contaminant Name:</b>		GREASE (N.O.S.)		<b>Site Conc:</b>	
<b>Contaminant Code:</b>		14		<b>Site Lot:</b>	
<b>Contaminant Limit 1:</b>				<b>Site County/District:</b>	
<b>Contam. Limit Freq 1:</b>				Ottawa	
<b>Contaminant UN No 1:</b>				<b>Site Postal Code:</b>	
<b>Contaminant Qty:</b>		180 L		<b>Sector Type:</b> Container/Drum/Tote	
<b>MOE Reported Dt:</b>		03-MAY-13		<b>Source Type:</b>	
<b>Health/Env Conseq:</b>				<b>Receiving Medium:</b>	
<b>Incident Dt:</b>		03-MAY-13		<b>Receiving Env:</b>	
<b>Incident Cause:</b>		Operator/Human error		<b>Environment Impact:</b> Confirmed	
<b>Incident Event:</b>				<b>Nature of Impact:</b> Other Impact(s)	
<b>Incident Reason:</b>		Operator/Human Error		<b>SAC Action Class:</b> Land Spills	
<b>Incident Summary:</b>		PDCL: Approx. 180 L of grease to sidewalk, rd, 2 cb			
<a href="#">11</a>	1 of 1	S/59.4	64.9	353 and 355 Dalhousie Street Ottawa ON	EHS
<b>Postal Code:</b>					
<b>City:</b>					
<b>Address2:</b>					
<b>Address1:</b>					
<b>Provstate:</b>					
<b>Order No.:</b>		20090508035			
<b>Addit. Info Ordered.:</b>					
<b>Report Date:</b>		5/20/2009			
<b>Report Type:</b>		Custom Report			
<b>Search Radius (km):</b>		0.25			
<a href="#">12</a>	1 of 1	N/61.9	62.9	135 York St Ottawa ON K1N5T4	EHS
<b>Postal Code:</b>		K1N5T4			
<b>City:</b>		Ottawa			

Map Key	Number of Records	Direction/ Distance (m)	Elevation (m)	Site	DB
<b>Address2:</b> <b>Address1:</b> 135 York St <b>Provstate:</b> ON <b>Order No.:</b> 20150130068 <b>Addit. Info Ordered::</b> <b>Report Date:</b> 05-FEB-15 <b>Report Type:</b> Custom Report <b>Search Radius (km):</b> .25					
<a href="#">13</a>	1 of 6	E/63.0	62.9	Salvation Army of Canada 171 George street Ottawa ON K1Z 8K9	GEN
<b>Generator No.:</b> ON5107996 <b>Status:</b> <b>Approval Years:</b> 2015 <b>Contam. Facility:</b> No <b>MHSW Facility:</b> No <b>SIC Code:</b> 624220 <b>SIC Description:</b> 624220  <b>PO Box No.:</b> <b>Country:</b> Canada <b>Choice of Contact:</b> CO_OFFICIAL <b>Co Admin:</b> <b>Phone No. Admin:</b>					
<b>--Details--</b>					
<b>Waste Code:</b> 251 <b>Waste Description:</b> OIL SKIMMINGS & SLUDGES					
<a href="#">13</a>	2 of 6	E/63.0	62.9	Salvation Army of Canada Ottawa Booth centre 171 George street Ottawa ON K1Z 8K9	GEN
<b>Generator No.:</b> ON5107996 <b>Status:</b> Registered <b>Approval Years:</b> As of Jun 2017 <b>Contam. Facility:</b> <b>MHSW Facility:</b> <b>SIC Code:</b> <b>SIC Description:</b>					
<b>PO Box No.:</b> <b>Country:</b> Canada <b>Choice of Contact:</b> <b>Co Admin:</b> <b>Phone No. Admin:</b>					
<b>--Details--</b>					
<b>Waste Code:</b> 251 L <b>Waste Description:</b> Waste oils/sludges (petroleum based)					
<a href="#">13</a>	3 of 6	E/63.0	62.9	Salvation Army of Canada 171 George street Ottawa ON K1Z 8K9	GEN
<b>Generator No.:</b> ON5107996 <b>Status:</b> <b>Approval Years:</b> 2016 <b>Contam. Facility:</b> No <b>MHSW Facility:</b> No <b>SIC Code:</b> 624220 <b>SIC Description:</b> 624220  <b>PO Box No.:</b> <b>Country:</b> Canada <b>Choice of Contact:</b> CO_OFFICIAL <b>Co Admin:</b> <b>Phone No. Admin:</b>					
<b>--Details--</b>					
<b>Waste Code:</b> 251 <b>Waste Description:</b> OIL SKIMMINGS & SLUDGES					

Map Key	Number of Records	Direction/ Distance (m)	Elevation (m)	Site	DB
<a href="#">13</a>	4 of 6	E/63.0	62.9	SALVATION ARMY, THE 171 GEORGE ST. OTTAWA ON K1N 5W5	GEN
<b>Generator No.:</b>	ON0967402			<b>PO Box No.:</b>	
<b>Status:</b>				<b>Country:</b>	
<b>Approval Years:</b>	90			<b>Choice of Contact:</b>	
<b>Contam. Facility:</b>				<b>Co Admin:</b>	
<b>MHSW Facility:</b>				<b>Phone No. Admin:</b>	
<b>SIC Code:</b>	8329				
<b>SIC Description:</b>	OTHER PROTECT. SERV.				
<b>--Details--</b>					
<b>Waste Code:</b>	221				
<b>Waste Description:</b>	LIGHT FUELS				
<a href="#">13</a>	5 of 6	E/63.0	62.9	SALVATION ARMY, THE 171 GEORGE ST. OTTAWA ON K1N 5W5	35-445 GEN
<b>Generator No.:</b>	ON0967402			<b>PO Box No.:</b>	
<b>Status:</b>				<b>Country:</b>	
<b>Approval Years:</b>	92,93,94,95,96,97,98			<b>Choice of Contact:</b>	
<b>Contam. Facility:</b>				<b>Co Admin:</b>	
<b>MHSW Facility:</b>				<b>Phone No. Admin:</b>	
<b>SIC Code:</b>	8329				
<b>SIC Description:</b>	OTHER PROTECT. SERV.				
<b>--Details--</b>					
<b>Waste Code:</b>	221				
<b>Waste Description:</b>	LIGHT FUELS				
<a href="#">13</a>	6 of 6	E/63.0	62.9	The Salvation Army Booth Centre 171 George Street Ottawa ON K1N 5W5	GEN
<b>Generator No.:</b>	ON9715693			<b>PO Box No.:</b>	
<b>Status:</b>				<b>Country:</b>	
<b>Approval Years:</b>	05			<b>Choice of Contact:</b>	
<b>Contam. Facility:</b>				<b>Co Admin:</b>	
<b>MHSW Facility:</b>				<b>Phone No. Admin:</b>	
<b>SIC Code:</b>	624230				
<b>SIC Description:</b>	Emergency and Other Relief Services				
<b>--Details--</b>					
<b>Waste Code:</b>	243				
<b>Waste Description:</b>	PCB'S				
<a href="#">14</a>	1 of 1	S/64.8	64.9	OTTAWA ON	WWIS
<b>Well ID:</b>	7186510			<b>Data Entry Status:</b>	
<b>Construction Date:</b>				<b>Data Src:</b>	
<b>Primary Water Use:</b>	Monitoring and Test Hole			<b>Date Received:</b>	9/4/2012
<b>Sec. Water Use:</b>	0			<b>Selected Flag:</b>	1
<b>Final Well Status:</b>	Test Hole			<b>Abandonment Rec:</b>	
<b>Water Type:</b>				<b>Contractor:</b>	7241

<b>Map Key</b>	<b>Number of Records</b>	<b>Direction/ Distance (m)</b>	<b>Elevation (m)</b>	<b>Site</b>	<b>DB</b>
<b>Casing Material:</b>				<b>Form Version:</b>	7
<b>Audit No:</b>	Z152893			<b>Owner:</b>	
<b>Tag:</b>	A135180			<b>Street Name:</b>	137 GEORGE ST.
<b>Construction Method:</b>				<b>County:</b>	OTTAWA-CARLETON
<b>Elevation (m):</b>				<b>Municipality:</b>	NEPEAN TOWNSHIP
<b>Elevation Reliability:</b>				<b>Site Info:</b>	
<b>Depth to Bedrock:</b>				<b>Lot:</b>	
<b>Well Depth:</b>				<b>Concession:</b>	
<b>Overburden/Bedrock:</b>				<b>Concession Name:</b>	
<b>Pump Rate:</b>				<b>Easting NAD83:</b>	
<b>Static Water Level:</b>				<b>Northing NAD83:</b>	
<b>Flowing (Y/N):</b>				<b>Zone:</b>	
<b>Flow Rate:</b>				<b>UTM Reliability:</b>	
<b>Clear/Cloudy:</b>					
<b><u>Bore Hole Information</u></b>					
<b>Bore Hole ID:</b>	1004147953			<b>Spatial Status:</b>	
<b>DP2BR:</b>				<b>Cluster Kind:</b>	
<b>Code OB:</b>				<b>UTMRC:</b>	4
<b>Code OB Desc:</b>				<b>UTMRC Desc:</b>	margin of error : 30 m - 100 m
<b>Open Hole:</b>				<b>Location Method:</b>	wwr
<b>Elevation:</b>	61.089233			<b>Org CS:</b>	UTM83
<b>Elevrc:</b>				<b>Date Completed:</b>	7/20/2012
<b>Remarks:</b>					
<b>Elevrc Desc:</b>					
<b>Location Source Date:</b>					
<b>Improvement Location Source:</b>					
<b>Improvement Location Method:</b>					
<b>Source Revision Comment:</b>					
<b>Supplier Comment:</b>					
<b><u>Overburden and Bedrock Materials Interval</u></b>					
<b>Formation ID:</b>	1004419587				
<b>Layer:</b>	1				
<b>Color:</b>	6				
<b>General Color:</b>	BROWN				
<b>Mat1:</b>	28				
<b>Most Common Material:</b>	SAND				
<b>Mat2:</b>	11				
<b>Other Materials:</b>	GRAVEL				
<b>Mat3:</b>	85				
<b>Other Materials:</b>	SOFT				
<b>Formation Top Depth:</b>	0.00				
<b>Formation End Depth:</b>	2.44				
<b>Formation End Depth UOM:</b>	m				
<b>Formation ID:</b>	1004419588				
<b>Layer:</b>	2				
<b>Color:</b>	6				
<b>General Color:</b>	BROWN				
<b>Mat1:</b>	28				
<b>Most Common Material:</b>	SAND				
<b>Mat2:</b>	06				
<b>Other Materials:</b>	SILT				
<b>Mat3:</b>	73				
<b>Other Materials:</b>	HARD				
<b>Formation Top Depth:</b>	2.44				
<b>Formation End Depth:</b>	4.27				
<b>Formation End Depth UOM:</b>	m				

<b>Map Key</b>	<b>Number of Records</b>	<b>Direction/ Distance (m)</b>	<b>Elevation (m)</b>	<b>Site</b>	<b>DB</b>
<b><u>Annular Space/Abandonment Sealing Record</u></b>					
<b>Plug ID:</b>		1004419596			
<b>Layer:</b>		1			
<b>Plug From:</b>		0.00			
<b>Plug To:</b>		0.31			
<b>Plug Depth UOM:</b>		m			
<b>Plug ID:</b>		1004419597			
<b>Layer:</b>		2			
<b>Plug From:</b>		0.31			
<b>Plug To:</b>		1.22			
<b>Plug Depth UOM:</b>		m			
<b>Plug ID:</b>		1004419598			
<b>Layer:</b>		3			
<b>Plug From:</b>		1.22			
<b>Plug To:</b>		4.27			
<b>Plug Depth UOM:</b>		m			
<b><u>Method of Construction &amp; Well Use</u></b>					
<b>Method Construction ID:</b>		1004419595			
<b>Method Construction Code:</b>		B			
<b>Method Construction:</b>		Other Method			
<b>Other Method Construction:</b>		DIRECT PUSH			
<b><u>Pipe Information</u></b>					
<b>Pipe ID:</b>		1004419586			
<b>Casing No:</b>		0			
<b>Comment:</b>					
<b>Alt Name:</b>					
<b><u>Construction Record - Casing</u></b>					
<b>Casing ID:</b>		1004419591			
<b>Layer:</b>		1			
<b>Material:</b>		5			
<b>Open Hole or Material:</b>		PLASTIC			
<b>Depth From:</b>		0.00			
<b>Depth To:</b>		1.22			
<b>Casing Diameter:</b>		4.03			
<b>Casing Diameter UOM:</b>		cm			
<b>Casing Depth UOM:</b>		m			
<b><u>Construction Record - Screen</u></b>					
<b>Screen ID:</b>		1004419592			
<b>Layer:</b>		1			
<b>Slot:</b>		10			
<b>Screen Top Depth:</b>		1.22			
<b>Screen End Depth:</b>		4.27			
<b>Screen Material:</b>		5			
<b>Screen Depth UOM:</b>		m			
<b>Screen Diameter UOM:</b>		cm			
<b>Screen Diameter:</b>		4.82			
<b><u>Water Details</u></b>					

Map Key	Number of Records	Direction/ Distance (m)	Elevation (m)	Site	DB
<b>Water ID:</b>		1004419590			
<b>Layer:</b>					
<b>Kind Code:</b>					
<b>Kind:</b>					
<b>Water Found Depth:</b>					
<b>Water Found Depth UOM:</b>		m			
<b><u>Hole Diameter</u></b>					
<b>Hole ID:</b>		1004419589			
<b>Diameter:</b>		8.25			
<b>Depth From:</b>		0.00			
<b>Depth To:</b>		4.27			
<b>Hole Depth UOM:</b>		m			
<b>Hole Diameter UOM:</b>		cm			
<b>15</b>	<b>1 of 1</b>	<b>WSW/67.2</b>	<b>64.8</b>	<b>OTTAWA ON</b>	<b>WWIS</b>
<b>Well ID:</b>	7186512			<b>Data Entry Status:</b>	
<b>Construction Date:</b>				<b>Data Src:</b>	
<b>Primary Water Use:</b>	Monitoring and Test Hole			<b>Date Received:</b>	9/4/2012
<b>Sec. Water Use:</b>	0			<b>Selected Flag:</b>	1
<b>Final Well Status:</b>	Observation Wells			<b>Abandonment Rec:</b>	
<b>Water Type:</b>				<b>Contractor:</b>	7241
<b>Casing Material:</b>				<b>Form Version:</b>	7
<b>Audit No:</b>	Z152892			<b>Owner:</b>	
<b>Tag:</b>	A135183			<b>Street Name:</b>	325 DALHOUSIE ST
<b>Construction Method:</b>				<b>County:</b>	OTTAWA-CARLETON
<b>Elevation (m):</b>				<b>Municipality:</b>	NEPEAN TOWNSHIP
<b>Elevation Reliability:</b>				<b>Site Info:</b>	
<b>Depth to Bedrock:</b>				<b>Lot:</b>	
<b>Well Depth:</b>				<b>Concession:</b>	
<b>Overburden/Bedrock:</b>				<b>Concession Name:</b>	
<b>Pump Rate:</b>				<b>Easting NAD83:</b>	
<b>Static Water Level:</b>				<b>Northing NAD83:</b>	
<b>Flowing (Y/N):</b>				<b>Zone:</b>	
<b>Flow Rate:</b>				<b>UTM Reliability:</b>	
<b>Clear/Cloudy:</b>					
<b><u>Bore Hole Information</u></b>					
<b>Bore Hole ID:</b>	1004147959			<b>Spatial Status:</b>	
<b>DP2BR:</b>				<b>Cluster Kind:</b>	
<b>Code OB:</b>				<b>UTMRC:</b>	4
<b>Code OB Desc:</b>				<b>UTMRC Desc:</b>	margin of error : 30 m - 100 m
<b>Open Hole:</b>				<b>Location Method:</b>	wwr
<b>Elevation:</b>	61.649177			<b>Org CS:</b>	UTM83
<b>Elevrc:</b>				<b>Date Completed:</b>	7/20/2012
<b>Remarks:</b>					
<b>Elevrc Desc:</b>					
<b>Location Source Date:</b>					
<b>Improvement Location Source:</b>					
<b>Improvement Location Method:</b>					
<b>Source Revision Comment:</b>					
<b>Supplier Comment:</b>					
<b><u>Overburden and Bedrock</u></b>					
<b><u>Materials Interval</u></b>					
<b>Formation ID:</b>	1004419613				
<b>Layer:</b>	1				



<b>Map Key</b>	<b>Number of Records</b>	<b>Direction/ Distance (m)</b>	<b>Elevation (m)</b>	<b>Site</b>	<b>DB</b>
<b>Color:</b>		6			
<b>General Color:</b>		BROWN			
<b>Mat1:</b>		28			
<b>Most Common Material:</b>		SAND			
<b>Mat2:</b>		11			
<b>Other Materials:</b>		GRAVEL			
<b>Mat3:</b>		73			
<b>Other Materials:</b>		HARD			
<b>Formation Top Depth:</b>		0.00			
<b>Formation End Depth:</b>		3.35			
<b>Formation End Depth UOM:</b>		m			
<b>Formation ID:</b>		1004419614			
<b>Layer:</b>		2			
<b>Color:</b>		6			
<b>General Color:</b>		BROWN			
<b>Mat1:</b>		28			
<b>Most Common Material:</b>		SAND			
<b>Mat2:</b>		27			
<b>Other Materials:</b>		OTHER			
<b>Mat3:</b>		73			
<b>Other Materials:</b>		HARD			
<b>Formation Top Depth:</b>		3.35			
<b>Formation End Depth:</b>		5.18			
<b>Formation End Depth UOM:</b>		m			
<b><u>Annular Space/Abandonment Sealing Record</u></b>					
<b>Plug ID:</b>		1004419623			
<b>Layer:</b>		1			
<b>Plug From:</b>		0.00			
<b>Plug To:</b>		0.31			
<b>Plug Depth UOM:</b>		m			
<b>Plug ID:</b>		1004419624			
<b>Layer:</b>		2			
<b>Plug From:</b>		0.31			
<b>Plug To:</b>		1.83			
<b>Plug Depth UOM:</b>		m			
<b>Plug ID:</b>		1004419625			
<b>Layer:</b>		3			
<b>Plug From:</b>		1.83			
<b>Plug To:</b>		5.18			
<b>Plug Depth UOM:</b>		m			
<b><u>Method of Construction &amp; Well Use</u></b>					
<b>Method Construction ID:</b>		1004419622			
<b>Method Construction Code:</b>		B			
<b>Method Construction:</b>		Other Method			
<b>Other Method Construction:</b>		DIRECT PUSH			
<b><u>Pipe Information</u></b>					
<b>Pipe ID:</b>		1004419612			
<b>Casing No:</b>		0			
<b>Comment:</b>					
<b>Alt Name:</b>					

Map Key	Number of Records	Direction/ Distance (m)	Elevation (m)	Site	DB
---------	-------------------	----------------------------	------------------	------	----

**Construction Record - Casing**

**Casing ID:** 1004419617  
**Layer:** 1  
**Material:** 5  
**Open Hole or Material:** PLASTIC  
**Depth From:** 0.00  
**Depth To:** 2.13  
**Casing Diameter:** 4.03  
**Casing Diameter UOM:** cm  
**Casing Depth UOM:** m

**Casing ID:** 1004419618  
**Layer:** 2  
**Material:**  
**Open Hole or Material:**  
**Depth From:**  
**Depth To:**  
**Casing Diameter:**  
**Casing Diameter UOM:** cm  
**Casing Depth UOM:** m

**Construction Record - Screen**

**Screen ID:** 1004419619  
**Layer:** 1  
**Slot:** 10  
**Screen Top Depth:** 2.13  
**Screen End Depth:** 5.18  
**Screen Material:** 5  
**Screen Depth UOM:** m  
**Screen Diameter UOM:** cm  
**Screen Diameter:** 4.82

**Water Details**

**Water ID:** 1004419616  
**Layer:**  
**Kind Code:**  
**Kind:**  
**Water Found Depth:**  
**Water Found Depth UOM:** m

**Hole Diameter**

**Hole ID:** 1004419615  
**Diameter:** 8.25  
**Depth From:** 0.00  
**Depth To:** 5.18  
**Hole Depth UOM:** m  
**Hole Diameter UOM:** cm

---

<a href="#">16</a>	1 of 1	WNW/67.8	64.2	311-313 Dalhousie St Ottawa ON K1N 7E8	EHS
--------------------	--------	----------	------	---	-----

**Postal Code:**  
**City:**  
**Address2:**  
**Address1:**  
**Provstate:**  
**Order No.:** 20040720010  
**Addit. Info Ordered::**

Map Key	Number of Records	Direction/ Distance (m)	Elevation (m)	Site	DB
<b>Report Date:</b>		7/29/04			
<b>Report Type:</b>		Custom Report			
<b>Search Radius (km):</b>		0.25			
<a href="#">17</a>	1 of 2	NW/79.8	64.2	SPIC & SPAN-VALETOR-CASH CLEANERS 35-136 309 DALHOUSE STREET C/O 1764 WOODWARD DRIVE OTTAWA ON K2C 0P8	GEN
<b>Generator No.:</b>	ON0573410			<b>PO Box No.:</b>	
<b>Status:</b>				<b>Country:</b>	
<b>Approval Years:</b>	92,93,94,95,96,97,98			<b>Choice of Contact:</b>	
<b>Contam. Facility:</b>				<b>Co Admin:</b>	
<b>MHSW Facility:</b>				<b>Phone No. Admin:</b>	
<b>SIC Code:</b>	9721				
<b>SIC Description:</b>	POWER LAUND./CLEANER				
<b>--Details--</b>					
<b>Waste Code:</b>	241				
<b>Waste Description:</b>	HALOGENATED SOLVENTS				
<a href="#">17</a>	2 of 2	NW/79.8	64.2	SPIC & SPAN-VALETOR-CASH CLEANERS 309 DALHOUSE STREET C/O 1764 WOODWARD DRIVE OTTAWA ON K2C 0P8	GEN
<b>Generator No.:</b>	ON0573410			<b>PO Box No.:</b>	
<b>Status:</b>				<b>Country:</b>	
<b>Approval Years:</b>	86,87,88,89,90			<b>Choice of Contact:</b>	
<b>Contam. Facility:</b>				<b>Co Admin:</b>	
<b>MHSW Facility:</b>				<b>Phone No. Admin:</b>	
<b>SIC Code:</b>	9721				
<b>SIC Description:</b>	POWER LAUND./CLEANERS				
<b>--Details--</b>					
<b>Waste Code:</b>	241				
<b>Waste Description:</b>	HALOGENATED SOLVENTS				
<a href="#">18</a>	1 of 1	SSE/80.1	64.6	PRIVATE OWNER 130 GEORGE STREET MOTOR VEHICLE (OPERATING FLUID) OTTAWA CITY ON K1N 5W4	SPL
<b>Ref No:</b>	130041			<b>Site Address:</b>	
<b>Contaminant Name:</b>				<b>Site Conc:</b>	
<b>Contaminant Code:</b>				<b>Site Lot:</b>	
<b>Contaminant Limit 1:</b>				<b>Site County/District:</b>	
<b>Contam. Limit Freq 1:</b>				<b>Site Municipality:</b>	20101
<b>Contaminant UN No 1:</b>				<b>Site Postal Code:</b>	
<b>Contaminant Qty:</b>				<b>Sector Type:</b>	
<b>MOE Reported Dt:</b>	8/3/1996			<b>Source Type:</b>	
<b>Health/Env Conseq:</b>				<b>Receiving Medium:</b>	LAND / WATER
<b>Incident Dt:</b>	8/2/1996			<b>Receiving Env:</b>	
<b>Incident Cause:</b>	OTHER CONTAINER LEAK			<b>Environment Impact:</b>	NOT ANTICIPATED
<b>Incident Event:</b>				<b>Nature of Impact:</b>	
<b>Incident Reason:</b>	CORROSION			<b>SAC Action Class:</b>	
<b>Incident Summary:</b>	PRIVATE VEHICLE: FD & PD HAVE MOVED A MOTOR VEHICLE LEAKING GASOLINE				

Map Key	Number of Records	Direction/ Distance (m)	Elevation (m)	Site	DB
<a href="#">19</a>	1 of 4	SE/81.9	63.7	TRUDEL HARDWARE CO. LTD 140 GEORGE ST OTTAWA ON K1N 5W4	PES
<b>Licence No.:</b> <b>Detail Licence No.:</b> <b>Licence Type Code:</b> <b>Licence Type:</b> <b>Licence Class:</b> <b>Licence Control:</b> <b>Trade Name:</b> <b>Post Office Box:</b> <b>Lot:</b> <b>Concession:</b> <b>Region:</b> <b>District:</b> <b>County:</b>		Vendor	<b>Operator Box:</b> <b>Operator Class:</b> <b>Operator No.:</b> <b>Operator Type:</b> <b>Operator Lot:</b> <b>Oper Concession:</b> <b>Operator Region:</b> <b>Operator District:</b> <b>Operator County:</b> <b>Oper Phone Area Cd:</b> <b>Ext:</b> <b>Oper Phone Number:</b> <b>Proponent Ext:</b>		
<a href="#">19</a>	2 of 4	SE/81.9	63.7	TRUDEL HARDWARE CO. LTD 140 GEORGE ST OTTAWA ON K1N5W4	PES
<b>Licence No.:</b> <b>Detail Licence No.:</b> <b>Licence Type Code:</b> <b>Licence Type:</b> <b>Licence Class:</b> <b>Licence Control:</b> <b>Trade Name:</b> <b>Post Office Box:</b> <b>Lot:</b> <b>Concession:</b> <b>Region:</b> <b>District:</b> <b>County:</b>		16894 23 Active Limited Vendor Licence 01	<b>Operator Box:</b> <b>Operator Class:</b> <b>Operator No.:</b> <b>Operator Type:</b> <b>Operator Lot:</b> <b>Oper Concession:</b> <b>Operator Region:</b> <b>Operator District:</b> <b>Operator County:</b> <b>Oper Phone Area Cd:</b> 613 <b>Ext:</b> <b>Oper Phone Number:</b> 2335601 <b>Proponent Ext:</b>		
<a href="#">19</a>	3 of 4	SE/81.9	63.7	TRUDEL HARDWARE CO. LTD 140 GEORGE ST OTTAWA ON K1N 5W4	PES
<b>Licence No.:</b> <b>Detail Licence No.:</b> <b>Licence Type Code:</b> <b>Licence Type:</b> <b>Licence Class:</b> <b>Licence Control:</b> <b>Trade Name:</b> <b>Post Office Box:</b> <b>Lot:</b> <b>Concession:</b> <b>Region:</b> <b>District:</b> <b>County:</b>		23 Limited Vendor	<b>Operator Box:</b> <b>Operator Class:</b> <b>Operator No.:</b> <b>Operator Type:</b> <b>Operator Lot:</b> <b>Oper Concession:</b> <b>Operator Region:</b> <b>Operator District:</b> <b>Operator County:</b> <b>Oper Phone Area Cd:</b> <b>Ext:</b> <b>Oper Phone Number:</b> <b>Proponent Ext:</b>		
<a href="#">19</a>	4 of 4	SE/81.9	63.7	Trudel Home Hardware 140 George St Ottawa ON K1N 5W4	SCT

Map Key	Number of Records	Direction/ Distance (m)	Elevation (m)	Site	DB
<b>Established:</b> <b>Plant Size (ft²):</b> <b>Employment:</b>		01-SEP-36			
<b>--Details--</b>					
<b>Description:</b>		Hardware Wholesaler-Distributors			
<b>SIC/NAICS Code:</b>		416330			
<b>Description:</b>		General-Line Building Supplies Wholesaler-Distributors			
<b>SIC/NAICS Code:</b>		416310			
<b>Description:</b>		Hardware Stores			
<b>SIC/NAICS Code:</b>		444130			
<b>Description:</b>		Other Building Material Dealers			
<b>SIC/NAICS Code:</b>		444190			
<a href="#">20</a>	1 of 1	SW/83.6	65.6	350 Dalhousie St Ottawa ON K1N7E9	EHS
<b>Postal Code:</b>					
<b>City:</b>					
<b>Address2:</b>					
<b>Address1:</b>					
<b>Provstate:</b>					
<b>Order No.:</b>		20130521022			
<b>Addit. Info Ordered::</b>		Fire Insur. Maps and/or Site Plans; Topographic Maps; City Directory; Aerial Photos			
<b>Report Date:</b>		30-MAY-13			
<b>Report Type:</b>		Standard Report			
<b>Search Radius (km):</b>		.25			
<a href="#">21</a>	1 of 5	WSW/85.0	64.8	Market Square Inn Limited Partnership 350 Dalhousie Ottawa ON K1N 7E9	GEN
<b>Generator No.:</b>		ON8584964		<b>PO Box No.:</b>	
<b>Status:</b>				<b>Country:</b> Canada	
<b>Approval Years:</b>		2014		<b>Choice of Contact:</b> CO_OFFICIAL	
<b>Contam. Facility:</b>		No		<b>Co Admin:</b> Isabelle Rosa	
<b>MHSW Facility:</b>		No		<b>Phone No. Admin:</b> 613-241-1000 Ext.507	
<b>SIC Code:</b>		721111			
<b>SIC Description:</b>		HOTELS			
<b>--Details--</b>					
<b>Waste Code:</b>		212			
<b>Waste Description:</b>		ALIPHATIC SOLVENTS			
<a href="#">21</a>	2 of 5	WSW/85.0	64.8	Market Square Inn Limited Partnership 350 Dalhousie Ottawa ON	GEN
<b>Generator No.:</b>		ON8584964		<b>PO Box No.:</b>	
<b>Status:</b>				<b>Country:</b>	
<b>Approval Years:</b>		2012		<b>Choice of Contact:</b>	
<b>Contam. Facility:</b>				<b>Co Admin:</b>	
<b>MHSW Facility:</b>				<b>Phone No. Admin:</b>	
<b>SIC Code:</b>		721111			
<b>SIC Description:</b>		Hotels			

Map Key	Number of Records	Direction/ Distance (m)	Elevation (m)	Site	DB
<a href="#">21</a>	3 of 5	WSW/85.0	64.8	Market Square Inn Limited Partnership 350 Dalhousie Ottawa ON K1N 7E9	GEN
<b>Generator No.:</b>	ON8584964			<b>PO Box No.:</b>	
<b>Status:</b>				<b>Country:</b>	Canada
<b>Approval Years:</b>	2015			<b>Choice of Contact:</b>	CO_OFFICIAL
<b>Contam. Facility:</b>	No			<b>Co Admin:</b>	Isabelle Rosa
<b>MHSW Facility:</b>	No			<b>Phone No. Admin:</b>	613-241-1000 Ext.507
<b>SIC Code:</b>	721111				
<b>SIC Description:</b>	HOTELS				
<b>--Details--</b>					
<b>Waste Code:</b>	212				
<b>Waste Description:</b>	ALIPHATIC SOLVENTS				
<a href="#">21</a>	4 of 5	WSW/85.0	64.8	Market Square Inn Limited Partnership 350 Dalhousie Ottawa ON	GEN
<b>Generator No.:</b>	ON8584964			<b>PO Box No.:</b>	
<b>Status:</b>				<b>Country:</b>	
<b>Approval Years:</b>	2013			<b>Choice of Contact:</b>	
<b>Contam. Facility:</b>				<b>Co Admin:</b>	
<b>MHSW Facility:</b>				<b>Phone No. Admin:</b>	
<b>SIC Code:</b>	721111				
<b>SIC Description:</b>	HOTELS				
<b>--Details--</b>					
<b>Waste Code:</b>	212				
<b>Waste Description:</b>	ALIPHATIC SOLVENTS				
<a href="#">21</a>	5 of 5	WSW/85.0	64.8	Clean Water Works Inc. 350 Dalhousie St. Ottawa ON	SPL
<b>Ref No:</b>	4014-ALXQ8V			<b>Site Address:</b>	350 Dalhousie St.
<b>Contaminant Name:</b>	GASEOUS FUMES (N.O.S)			<b>Site Conc:</b>	
<b>Contaminant Code:</b>	36			<b>Site Lot:</b>	
<b>Contaminant Limit 1:</b>				<b>Site County/District:</b>	
<b>Contam. Limit Freq 1:</b>				<b>Site Municipality:</b>	Ottawa
<b>Contaminant UN No 1:</b>	n/a			<b>Site Postal Code:</b>	
<b>Contaminant Qty:</b>	0 other - see incident description			<b>Sector Type:</b>	Miscellaneous Industrial
<b>MOE Reported Dt:</b>	5/1/2017			<b>Source Type:</b>	Other
<b>Health/Env Conseq:</b>	2 - Minor Environment			<b>Receiving Medium:</b>	
<b>Incident Dt:</b>	5/1/2017			<b>Receiving Env:</b>	Air
<b>Incident Cause:</b>				<b>Environment Impact:</b>	
<b>Incident Event:</b>	Operator/Human error			<b>Nature of Impact:</b>	
<b>Incident Reason:</b>	Operator/Human Error			<b>SAC Action Class:</b>	
<b>Incident Summary:</b>	Clean Waterworks: Chlorine Gas Release - Completed/Cleaning				
<a href="#">22</a>	1 of 1	N/87.2	62.9	Dubé Marcel 164 Clarence St Ottawa ON K1N 5P8	SCT

Established:

Map Key	Number of Records	Direction/ Distance (m)	Elevation (m)	Site	DB
<b>Plant Size (ft²):</b>					
<b>Employment:</b>					
<a href="#">23</a>	1 of 1	ENE/94.4	61.8	360Lofts Inc.<UNOFFICIAL> 358 Cumerland St Ottawa ON	SPL
<b>Ref No:</b>	4856-7YMQXQ			<b>Site Address:</b>	
<b>Contaminant Name:</b>	FURNACE OIL			<b>Site Conc:</b>	
<b>Contaminant Code:</b>	13			<b>Site Lot:</b>	
<b>Contaminant Limit 1:</b>				<b>Site County/District:</b>	
<b>Contam. Limit Freq 1:</b>				<b>Site Municipality:</b>	
<b>Contaminant UN No 1:</b>				<b>Site Postal Code:</b>	
<b>Contaminant Qty:</b>	0 other - see incident description			<b>Sector Type:</b>	
<b>MOE Reported Dt:</b>	12/11/2009			<b>Source Type:</b>	
<b>Health/Env Conseq:</b>				<b>Receiving Medium:</b>	
<b>Incident Dt:</b>				<b>Receiving Env:</b>	
<b>Incident Cause:</b>	Other Discharges			<b>Environment Impact:</b>	Not Anticipated
<b>Incident Event:</b>				<b>Nature of Impact:</b>	
<b>Incident Reason:</b>	Spill			<b>SAC Action Class:</b>	TSSA - Fuel Safety Branch
<b>Incident Summary:</b>	TSSA: pump seal broke causing oil leak to bsmt, cont				
<a href="#">24</a>	1 of 2	ENE/94.7	61.9	360Lofts Inc. 356 to 358Q Cumberland St Ottawa ON	CA
<b>Certificate #:</b>	8802-832LQM				
<b>Application Year:</b>	2010				
<b>Issue Date:</b>	3/3/2010				
<b>Approval Type:</b>	Municipal and Private Sewage Works				
<b>Status:</b>	Approved				
<b>Application Type:</b>					
<b>Client Name::</b>					
<b>Client Address::</b>					
<b>Client City::</b>					
<b>Client Postal Code::</b>					
<b>Project Description::</b>					
<b>Contaminants::</b>					
<b>Emission Control::</b>					
<a href="#">24</a>	2 of 2	ENE/94.7	61.9	360Lofts Inc. 356 to 358Q Cumberland St Ottawa ON K1S 1A3	ECA
<b>Approval No:</b>	8802-832LQM				
<b>Project Type:</b>	Municipal and Private Sewage Works				
<b>Date:</b>	2010-03-03				
<b>Status:</b>	Approved				
<b>Longitude:</b>	-75.68883999999999				
<b>Latitude:</b>	45.42930599999997				
<b>Record Type:</b>	ECA				
<b>PDF URL:</b>	https://www.accessenvironment.ene.gov.on.ca/instruments/7389-7ZGSMR-14.pdf				
<b>Full Address:</b>					
<a href="#">25</a>	1 of 1	ESE/106.3	63.2	City of Ottawa 1571 St George St Former Cumberland Township Ottawa ON K1J 1A6	ECA

Map Key	Number of Records	Direction/ Distance (m)	Elevation (m)	Site	DB
<b>Approval No:</b> <b>Project Type:</b> <b>Date:</b> <b>Status:</b> <b>Longitude:</b> <b>Latitude:</b> <b>Record Type:</b> <b>PDF URL:</b> <b>Full Address:</b>		4825-7JRPZ2 Air 2008-09-26 Approved 0.0000000000000000 0.0000000000000000 ECA https://www.accessenvironment.ene.gov.on.ca/instruments/5006-7HVLAQ-14.pdf			

<a href="#">26</a>	1 of 3	S/107.3	66.0	GIANT TIGER STORE # 1 - TORA OTTAWA LTD 98 GEORGE ST OTTAWA ON K1N 5W2	PES
<b>Licence No.:</b> <b>Detail Licence No.:</b> <b>Licence Type Code:</b> <b>Licence Type:</b> <b>Licence Class:</b> <b>Licence Control:</b> <b>Trade Name:</b> <b>Post Office Box:</b> <b>Lot:</b> <b>Concession:</b> <b>Region:</b> <b>District:</b> <b>County:</b>		23-01-13500-0   LIMITED		<b>Operator Box:</b> <b>Operator Class:</b> <b>Operator No.:</b> <b>Operator Type:</b> <b>Operator Lot:</b> <b>Oper Concession:</b> <b>Operator Region:</b> <b>Operator District:</b> <b>Operator County:</b> <b>Oper Phone Area Cd:</b> <b>Ext:</b> <b>Oper Phone Number:</b> <b>Proponent Ext:</b>	

<a href="#">26</a>	2 of 3	S/107.3	66.0	GIANT TIGER STORE # 1 - TORA OTTAWA LTD 98 GEORGE ST OTTAWA ON K1N 5W2	PES
<b>Licence No.:</b> <b>Detail Licence No.:</b> <b>Licence Type Code:</b> <b>Licence Type:</b> <b>Licence Class:</b> <b>Licence Control:</b> <b>Trade Name:</b> <b>Post Office Box:</b> <b>Lot:</b> <b>Concession:</b> <b>Region:</b> <b>District:</b> <b>County:</b>		Vendor		<b>Operator Box:</b> <b>Operator Class:</b> <b>Operator No.:</b> <b>Operator Type:</b> <b>Operator Lot:</b> <b>Oper Concession:</b> <b>Operator Region:</b> <b>Operator District:</b> <b>Operator County:</b> <b>Oper Phone Area Cd:</b> <b>Ext:</b> <b>Oper Phone Number:</b> <b>Proponent Ext:</b>	

<a href="#">26</a>	3 of 3	S/107.3	66.0	GIANT TIGER STORE # 1 - TORA OTTAWA LTD 98 GEORGE ST OTTAWA ON K1N 5W2	PES
<b>Licence No.:</b> <b>Detail Licence No.:</b> <b>Licence Type Code:</b> <b>Licence Type:</b> <b>Licence Class:</b> <b>Licence Control:</b> <b>Trade Name:</b> <b>Post Office Box:</b> <b>Lot:</b> <b>Concession:</b>		23 Limited Vendor		<b>Operator Box:</b> <b>Operator Class:</b> <b>Operator No.:</b> <b>Operator Type:</b> <b>Operator Lot:</b> <b>Oper Concession:</b> <b>Operator Region:</b> <b>Operator District:</b> <b>Operator County:</b> <b>Oper Phone Area Cd:</b>	



Map Key	Number of Records	Direction/ Distance (m)	Elevation (m)	Site	DB
<b>Region:</b> <b>District:</b> <b>County:</b>		<b>Ext:</b> <b>Oper Phone Number:</b> <b>Proponent Ext:</b>			
<a href="#">27</a>	1 of 1	WNW/108.1	64.2	298-308 Dalhousie And 120-122 Clarence Street Ottawa ON	EHS
<b>Postal Code:</b> <b>City:</b> <b>Address2:</b> <b>Address1:</b> <b>Provstate:</b> <b>Order No.:</b> <b>Addit. Info Ordered::</b> <b>Report Date:</b> <b>Report Type:</b> <b>Search Radius (km):</b>		20140407048 Fire Insur. Maps and/or Site Plans; Title Searches; City Directory 16-APR-14 Standard Select Report .25			
<a href="#">28</a>	1 of 5	WNW/111.0	64.2	J. L. Mulley Pharmacy Inc. 298 DALHOUSIE STREET OTTAWA ON K1N 7E7	GEN
<b>Generator No.:</b> <b>Status:</b> <b>Approval Years:</b> <b>Contam. Facility:</b> <b>MHSW Facility:</b> <b>SIC Code:</b> <b>SIC Description:</b>		ON4379197  2015 No No 446110 446110		<b>PO Box No.:</b> <b>Country:</b> <b>Choice of Contact:</b> <b>Co Admin:</b> <b>Phone No. Admin:</b>	
				Canada CO_ADMIN NASTRAN NAJAFI-FARD 4164931120 Ext.3218	
<b>--Details--</b>					
<b>Waste Code:</b>		261			
<b>Waste Description:</b>		PHARMACEUTICALS			
<b>Waste Code:</b>		312			
<b>Waste Description:</b>		PATHOLOGICAL WASTES			
<a href="#">28</a>	2 of 5	WNW/111.0	64.2	DESJARDINS PHARMACY LIMITED 298 DALHOUSIE STREET OTTAWA ON K1N 7E7	GEN
<b>Generator No.:</b> <b>Status:</b> <b>Approval Years:</b> <b>Contam. Facility:</b> <b>MHSW Facility:</b> <b>SIC Code:</b> <b>SIC Description:</b>		ON2554600  00,01  6031 PHARMACIES		<b>PO Box No.:</b> <b>Country:</b> <b>Choice of Contact:</b> <b>Co Admin:</b> <b>Phone No. Admin:</b>	
<b>--Details--</b>					
<b>Waste Code:</b>		261			
<b>Waste Description:</b>		PHARMACEUTICALS			
<b>Waste Code:</b>		312			
<b>Waste Description:</b>		PATHOLOGICAL WASTES			

Map Key	Number of Records	Direction/ Distance (m)	Elevation (m)	Site	DB
<a href="#">28</a>	3 of 5	WNW/111.0	64.2	J. L. Mulley Pharmacy Inc. 298 DALHOUSIE STREET OTTAWA ON K1N 7E7	GEN
<b>Generator No.:</b>	ON4379197			<b>PO Box No.:</b>	
<b>Status:</b>	Registered			<b>Country:</b>	Canada
<b>Approval Years:</b>	As of Jun 2017			<b>Choice of Contact:</b>	
<b>Contam. Facility:</b>				<b>Co Admin:</b>	
<b>MHSW Facility:</b>				<b>Phone No. Admin:</b>	
<b>SIC Code:</b>					
<b>SIC Description:</b>					
<b>--Details--</b>					
<b>Waste Code:</b>		312 P			
<b>Waste Description:</b>		Pathological wastes			
<b>Waste Code:</b>		261 A			
<b>Waste Description:</b>		Pharmaceuticals			
<a href="#">28</a>	4 of 5	WNW/111.0	64.2	Pharmacie Desjardins Ltd. 298 Dalhousie Street Ottawa ON K1N 7E7	GEN
<b>Generator No.:</b>	ON8343089			<b>PO Box No.:</b>	
<b>Status:</b>				<b>Country:</b>	
<b>Approval Years:</b>	06			<b>Choice of Contact:</b>	
<b>Contam. Facility:</b>				<b>Co Admin:</b>	
<b>MHSW Facility:</b>				<b>Phone No. Admin:</b>	
<b>SIC Code:</b>	414510				
<b>SIC Description:</b>		Pharmaceuticals and Pharmacy Supplies Wholesaler-D			
<b>--Details--</b>					
<b>Waste Code:</b>		261			
<b>Waste Description:</b>		PHARMACEUTICALS			
<b>Waste Code:</b>		312			
<b>Waste Description:</b>		PATHOLOGICAL WASTES			
<a href="#">28</a>	5 of 5	WNW/111.0	64.2	J. L. Mulley Pharmacy Inc. 298 DALHOUSIE STREET OTTAWA ON K1N 7E7	GEN
<b>Generator No.:</b>	ON4379197			<b>PO Box No.:</b>	
<b>Status:</b>				<b>Country:</b>	Canada
<b>Approval Years:</b>	2016			<b>Choice of Contact:</b>	CO_ADMIN
<b>Contam. Facility:</b>	No			<b>Co Admin:</b>	NASTRAN NAJAFI-FARD
<b>MHSW Facility:</b>	No			<b>Phone No. Admin:</b>	4164931120 Ext.3218
<b>SIC Code:</b>	446110				
<b>SIC Description:</b>		446110			
<b>--Details--</b>					
<b>Waste Code:</b>		261			
<b>Waste Description:</b>		PHARMACEUTICALS			
<b>Waste Code:</b>		312			
<b>Waste Description:</b>		PATHOLOGICAL WASTES			

<b>Map Key</b>	<b>Number of Records</b>	<b>Direction/ Distance (m)</b>	<b>Elevation (m)</b>	<b>Site</b>	<b>DB</b>
<a href="#">29</a>	1 of 1	ENE/111.4	62.0	City of Ottawa Cumberland Street, George Street and York Street Ottawa ON	CA
<b>Certificate #:</b>		8267-6MWM8M			
<b>Application Year:</b>		2006			
<b>Issue Date:</b>		3/17/2006			
<b>Approval Type:</b>		Municipal and Private Sewage Works			
<b>Status:</b>		Approved			
<b>Application Type:</b>					
<b>Client Name::</b>					
<b>Client Address::</b>					
<b>Client City::</b>					
<b>Client Postal Code::</b>					
<b>Project Description::</b>					
<b>Contaminants::</b>					
<b>Emission Control::</b>					
<a href="#">30</a>	1 of 1	NE/115.7	61.7	INTERSECTION OF CUMBERLAND STREET & YORK STREET OTTAWA ON	HINC
<b>External File Num:</b>		FS INC 0901-00191			
<b>Date of Occurrence:</b>		1/12/2009			
<b>Fuel Occurrence Type:</b>		Pipeline Strike			
<b>Fuel Type Involved:</b>		Natural Gas			
<b>Status Desc::</b>		Completed - Causal Analysis(End)			
<b>Job Type Desc::</b>		Incident/Near-Miss Occurrence (FS)			
<b>Oper. Type Involved::</b>		Construction Site (pipeline strike)			
<b>Service Interruptions::</b>		Yes			
<b>Property Damage::</b>		Yes			
<b>Fuel Life Cycle Stage::</b>		Transmission, Distribution and Transportation			
<b>Root Cause::</b>		Root Cause: Equipment/Material/Component:No Procedures:No Maintenance:No Design:No Training:Yes Management:No Human Factors:Yes			
<b>Reported Details::</b>					
<b>Fuel Category::</b>		Gaseous Fuel			
<b>Occurrence Type::</b>		Incident			
<b>Affiliation::</b>		Safety Authorities (MOL, ESA, Insurers, etc.)			
<b>County Name::</b>		Ottawa			
<b>Approx. Quant. Rel::</b>					
<b>Nearby body of water::</b>					
<b>Enter Drainage Syst.::</b>					
<b>Approx. Quant. Unit::</b>					
<b>Environmental Impact::</b>					
<a href="#">31</a>	1 of 9	NNW/116.2	63.6	CITY OF OTTAWA 141 Clarence Street Ottawa ON K1N 1B7	GEN
<b>Generator No.:</b>		ON7219048		<b>PO Box No.:</b>	
<b>Status:</b>				<b>Country:</b>	
<b>Approval Years:</b>		02,03,04,05,06,07,08		<b>Choice of Contact:</b>	
<b>Contam. Facility:</b>				<b>Co Admin:</b>	
<b>MHSW Facility:</b>				<b>Phone No. Admin:</b>	
<b>SIC Code:</b>					
<b>SIC Description:</b>					
<b>--Details--</b>					
<b>Waste Code:</b>		121			
<b>Waste Description:</b>		ALKALINE WASTES - HEAVY METALS			

Map Key	Number of Records	Direction/ Distance (m)	Elevation (m)	Site	DB
<a href="#">31</a>	2 of 9	NNW/116.2	63.6	City of Ottawa 141 Clarence Street Ottawa ON K1N 7E5	GEN
<b>Generator No.:</b>	ON5246898			<b>PO Box No.:</b>	
<b>Status:</b>				<b>Country:</b>	Canada
<b>Approval Years:</b>	2015			<b>Choice of Contact:</b>	CO_OFFICIAL
<b>Contam. Facility:</b>	No			<b>Co Admin:</b>	
<b>MHSW Facility:</b>	No			<b>Phone No. Admin:</b>	
<b>SIC Code:</b>	913910				
<b>SIC Description:</b>	913910				
<b>--Details--</b>					
<b>Waste Code:</b>	251				
<b>Waste Description:</b>	OIL SKIMMINGS & SLUDGES				
<a href="#">31</a>	3 of 9	NNW/116.2	63.6	CITY OF OTTAWA 141 Clarence Street Ottawa ON	GEN
<b>Generator No.:</b>	ON7219048			<b>PO Box No.:</b>	
<b>Status:</b>				<b>Country:</b>	
<b>Approval Years:</b>	2009			<b>Choice of Contact:</b>	
<b>Contam. Facility:</b>				<b>Co Admin:</b>	
<b>MHSW Facility:</b>				<b>Phone No. Admin:</b>	
<b>SIC Code:</b>	913910				
<b>SIC Description:</b>	Other Local Municipal and Regional Public Administration				
<b>--Details--</b>					
<b>Waste Code:</b>	121				
<b>Waste Description:</b>	ALKALINE WASTES - HEAVY METALS				
<a href="#">31</a>	4 of 9	NNW/116.2	63.6	City of Ottawa 141 Clarence Street Ottawa ON K1N 7E5	GEN
<b>Generator No.:</b>	ON5246898			<b>PO Box No.:</b>	
<b>Status:</b>				<b>Country:</b>	Canada
<b>Approval Years:</b>	2014			<b>Choice of Contact:</b>	CO_OFFICIAL
<b>Contam. Facility:</b>	No			<b>Co Admin:</b>	
<b>MHSW Facility:</b>	No			<b>Phone No. Admin:</b>	
<b>SIC Code:</b>	913910				
<b>SIC Description:</b>	913910				
<b>--Details--</b>					
<b>Waste Code:</b>	251				
<b>Waste Description:</b>	OIL SKIMMINGS & SLUDGES				
<a href="#">31</a>	5 of 9	NNW/116.2	63.6	CITY OF OTTAWA 141 Clarence Street Ottawa ON	GEN
<b>Generator No.:</b>	ON7219048			<b>PO Box No.:</b>	
<b>Status:</b>				<b>Country:</b>	
<b>Approval Years:</b>	2011			<b>Choice of Contact:</b>	
<b>Contam. Facility:</b>				<b>Co Admin:</b>	

Map Key	Number of Records	Direction/ Distance (m)	Elevation (m)	Site	DB
<b>MHSW Facility:</b> <b>SIC Code:</b> 913910 <b>SIC Description:</b> Other Local Municipal and Regional Public Administration				<b>Phone No. Admin:</b>	
<b>--Details--</b> <b>Waste Code:</b> 121 <b>Waste Description:</b> ALKALINE WASTES - HEAVY METALS					
<a href="#">31</a>	6 of 9	NNW/116.2	63.6	CITY OF OTTAWA 141 Clarence Street Ottawa ON	GEN
<b>Generator No.:</b> ON7219048 <b>Status:</b> <b>Approval Years:</b> 2010 <b>Contam. Facility:</b> <b>MHSW Facility:</b> <b>SIC Code:</b> 913910 <b>SIC Description:</b> Other Local Municipal and Regional Public Administration				<b>PO Box No.:</b> <b>Country:</b> <b>Choice of Contact:</b> <b>Co Admin:</b> <b>Phone No. Admin:</b>	
<b>--Details--</b> <b>Waste Code:</b> 121 <b>Waste Description:</b> ALKALINE WASTES - HEAVY METALS					
<a href="#">31</a>	7 of 9	NNW/116.2	63.6	City of Ottawa 141 Clarence Street Ottawa ON	GEN
<b>Generator No.:</b> ON6428958 <b>Status:</b> <b>Approval Years:</b> 2012 <b>Contam. Facility:</b> <b>MHSW Facility:</b> <b>SIC Code:</b> 913910 <b>SIC Description:</b> Other Local Municipal and Regional Public Administration				<b>PO Box No.:</b> <b>Country:</b> <b>Choice of Contact:</b> <b>Co Admin:</b> <b>Phone No. Admin:</b>	
<b>--Details--</b> <b>Waste Code:</b> 121 <b>Waste Description:</b> ALKALINE WASTES - HEAVY METALS					
<a href="#">31</a>	8 of 9	NNW/116.2	63.6	City of Ottawa Parks, Bldg & Grounds Services Branch 141 Clarence Street Ottawa ON K1N 7E5	GEN
<b>Generator No.:</b> ON5246898 <b>Status:</b> Registered <b>Approval Years:</b> As of Jun 2017 <b>Contam. Facility:</b> <b>MHSW Facility:</b> <b>SIC Code:</b> <b>SIC Description:</b>				<b>PO Box No.:</b> <b>Country:</b> Canada <b>Choice of Contact:</b> <b>Co Admin:</b> <b>Phone No. Admin:</b>	
<b>--Details--</b> <b>Waste Code:</b> 251 L <b>Waste Description:</b> Waste oils/sludges (petroleum based)					
<a href="#">31</a>	9 of 9	NNW/116.2	63.6	City of Ottawa 141 Clarence Street Ottawa ON K1N 7E5	GEN

Map Key	Number of Records	Direction/ Distance (m)	Elevation (m)	Site	DB
<p><b>Generator No.:</b> ON5246898      <b>PO Box No.:</b></p> <p><b>Status:</b>      <b>Country:</b> Canada</p> <p><b>Approval Years:</b> 2016      <b>Choice of Contact:</b> CO_OFFICIAL</p> <p><b>Contam. Facility:</b> No      <b>Co Admin:</b></p> <p><b>MHSW Facility:</b> No      <b>Phone No. Admin:</b></p> <p><b>SIC Code:</b> 913910</p> <p><b>SIC Description:</b> 913910</p> <p><b>--Details--</b></p> <p><b>Waste Code:</b> 251</p> <p><b>Waste Description:</b> OIL SKIMMINGS &amp; SLUDGES</p>					
<a href="#">32</a>	1 of 1	NE/117.2	61.7	<b>Enbridge Gas Distribution Inc. York &amp; Cumberland Ottawa ON</b>	<b>SPL</b>
<p><b>Ref No:</b> 2144-7N8NQP      <b>Site Address:</b></p> <p><b>Contaminant Name:</b> NATURAL GAS (METHANE)      <b>Site Conc:</b></p> <p><b>Contaminant Code:</b>      <b>Site Lot:</b></p> <p><b>Contaminant Limit 1:</b>      <b>Site County/District:</b></p> <p><b>Contam. Limit Freq 1:</b>      <b>Site Municipality:</b> Ottawa</p> <p><b>Contaminant UN No 1:</b>      <b>Site Postal Code:</b></p> <p><b>Contaminant Qty:</b>      <b>Sector Type:</b> Pipeline</p> <p><b>MOE Reported Dt:</b> 1/12/2009      <b>Source Type:</b></p> <p><b>Health/Env Conseq:</b>      <b>Receiving Medium:</b></p> <p><b>Incident Dt:</b>      <b>Receiving Env:</b></p> <p><b>Incident Cause:</b> Pipe Or Hose Leak      <b>Environment Impact:</b> Not Anticipated</p> <p><b>Incident Event:</b>      <b>Nature of Impact:</b></p> <p><b>Incident Reason:</b> Other - Reason not otherwise defined      <b>SAC Action Class:</b> Air Spills - Gases and Vapours</p> <p><b>Incident Summary:</b> Natural Gas: Ottawa, 5 " line strike</p>					
<a href="#">33</a>	1 of 4	SE/121.6	63.8	<b>CARLETON CONDOMINIUM CORP. #375 160 GEORGE STREET OTTAWA CITY ON K1N 9M2</b>	<b>CA</b>
<p><b>Certificate #:</b> 8-4081-90-</p> <p><b>Application Year:</b> 90</p> <p><b>Issue Date:</b> 11/14/1991</p> <p><b>Approval Type:</b> Industrial air</p> <p><b>Status:</b> Cancelled</p> <p><b>Application Type:</b></p> <p><b>Client Name::</b></p> <p><b>Client Address::</b></p> <p><b>Client City::</b></p> <p><b>Client Postal Code::</b></p> <p><b>Project Description::</b> DIESEL POWERED EMERGENCY GENERATION</p> <p><b>Contaminants::</b></p> <p><b>Emission Control::</b></p>					
<a href="#">33</a>	2 of 4	SE/121.6	63.8	<b>CARLETON CONDOMINIUM CORP. #375 160 GEORGE STREET OTTAWA CITY ON K1N 9M2</b>	<b>CA</b>
<p><b>Certificate #:</b> 8-4005-93-</p> <p><b>Application Year:</b> 93</p> <p><b>Issue Date:</b> 2/19/1993</p> <p><b>Approval Type:</b> Industrial air</p> <p><b>Status:</b> Cancelled</p> <p><b>Application Type:</b></p>					

Map Key	Number of Records	Direction/ Distance (m)	Elevation (m)	Site	DB
<b>Client Name::</b> <b>Client Address::</b> <b>Client City::</b> <b>Client Postal Code::</b> <b>Project Description::</b> GAS PURIFIER ON SIMPOWER DIESEL GEN-SET <b>Contaminants::</b> <b>Emission Control::</b>					
<a href="#">33</a>	3 of 4	SE/121.6	63.8	VAL ROCA MANAGEMENT INC. 103-160 GEORGE STREET OTTAWA ON	GEN
<b>Generator No.:</b> ON3792763 <b>Status:</b> <b>Approval Years:</b> 2009 <b>Contam. Facility:</b> <b>MHSW Facility:</b> <b>SIC Code:</b> 531310 <b>SIC Description:</b> Real Estate Property Managers <b>PO Box No.:</b> <b>Country:</b> <b>Choice of Contact:</b> <b>Co Admin:</b> <b>Phone No. Admin:</b>					
<b>--Details--</b>					
<b>Waste Code:</b> 122 <b>Waste Description:</b> ALKALINE WASTES - OTHER METALS					
<a href="#">33</a>	4 of 4	SE/121.6	63.8	C.I.G.C Services conseils inc. 160 George St Suite 2404 Ottawa ON K1N 9M2	SCT
<b>Established:</b> <b>Plant Size (ft²):</b> <b>Employment:</b>					
<b>--Details--</b>					
<b>Description:</b> Support Activities for Printing <b>SIC/NAICS Code:</b> 323120 <b>Description:</b> Document Preparation Services <b>SIC/NAICS Code:</b> 561410 <b>Description:</b> Translation and Interpretation Services <b>SIC/NAICS Code:</b> 541930 <b>Description:</b> Other Publishers <b>SIC/NAICS Code:</b> 511190					
<a href="#">34</a>	1 of 1	NNW/124.8	62.8	ON	BORE
<b>Borehole ID:</b> 807192 <b>Use:</b> Geotechnical/Geological Investigation <b>Drill Method::</b> Hollow stem auger <b>Easting::</b> 445946.82 <b>Location Accuracy::</b> <b>Elev. Reliability Note::</b> <b>Total Depth m::</b> 2.9 <b>Township::</b> <b>Lot::</b> <b>Completion Date::</b> 12-AUG-1988 <b>Primary Water Use::</b> <b>Type:</b> Borehole <b>Status::</b> <b>UTM Zone::</b> 18 <b>Northing::</b> 5030960.51 <b>Orig. Ground Elev m::</b> 58.8 <b>DEM Ground Elev m::</b> 58.4 <b>Primary Name::</b> BH 2 <b>Concession::</b> <b>Municipality:</b> <b>Static Water Level::</b> 2.5 <b>Sec. Water Use::</b>					

Map Key	Number of Records	Direction/ Distance (m)	Elevation (m)	Site	DB
<b>--Details--</b>					
<b>Stratum ID:</b>	218591991			<b>Top Depth(m):</b>	0.0
<b>Bottom Depth(m):</b>	0.1			<b>Stratum Desc:</b>	Asphalt
<b>Stratum ID:</b>	218591992			<b>Top Depth(m):</b>	0.1
<b>Bottom Depth(m):</b>	0.2			<b>Stratum Desc:</b>	Crushed Stone
<b>Stratum ID:</b>	218591993			<b>Top Depth(m):</b>	0.2
<b>Bottom Depth(m):</b>	1.6			<b>Stratum Desc:</b>	Brown Fill-Misc sand silt With: Brk Frag W Constr Debris
<b>Stratum ID:</b>	218591994			<b>Top Depth(m):</b>	1.6
<b>Bottom Depth(m):</b>	1.8			<b>Stratum Desc:</b>	Concrete
<b>Stratum ID:</b>	218591995			<b>Top Depth(m):</b>	1.8
<b>Bottom Depth(m):</b>	2.8			<b>Stratum Desc:</b>	Grey-Brown Compact Till Silt - Sand With: Cl W Gr W Cob W Blds
<b>Stratum ID:</b>	218591996			<b>Top Depth(m):</b>	2.8
<b>Bottom Depth(m):</b>	2.9			<b>Stratum Desc:</b>	Bedrock

[35](#) 1 of 1 **ENE/126.9** **61.4** **389 Cumberland Street** **Ottawa ON K1N 1H8** **EHS**

**Postal Code:**  
**City:**  
**Address2:**  
**Address1:**  
**Provstate:**  
**Order No.:** 20010621008  
**Addit. Info Ordered::**  
**Report Date:** 6/27/01  
**Report Type:** Complete Report  
**Search Radius (km):** 0.25

[36](#) 1 of 1 **NE/127.1** **60.8** **ON** **BORE**

**Borehole ID:** 809291  
**Use:** Geotechnical/Geological Investigation  
**Drill Method::** Hollow stem auger  
**Easting::** 446126.25  
**Location Accuracy::**  
**Elev. Reliability Note::**  
**Total Depth m::** 9.7  
**Township::**  
**Lot::**  
**Completion Date::** 29-DEC-1982  
**Primary Water Use::**

**Type:** Borehole  
**Status::**  
**UTM Zone::** 18  
**Northing::** 5030919.67  
**Orig. Ground Elev m::** 58.3  
**DEM Ground Elev m::** 57.3  
**Primary Name::** BH 6  
**Concession::**  
**Municipality:**  
**Static Water Level::** 2.7  
**Sec. Water Use::**

**--Details--**

**Stratum ID:** 218599593  
**Bottom Depth(m):** 1.3  
**Top Depth(m):** 0.0  
**Stratum Desc:** Dark Brown Loose Fill-Misc Silt - Sand With: Cl Trace: Org M

**Stratum ID:** 218599594  
**Bottom Depth(m):** 1.8  
**Top Depth(m):** 1.3  
**Stratum Desc:** Grey-Brown Stiff Silty Clay

**Stratum ID:** 218599595  
**Bottom Depth(m):** 3.0  
**Top Depth(m):** 1.8  
**Stratum Desc:** Grey-Brown Compact clay silt Occasional: Sa



Map Key	Number of Records	Direction/ Distance (m)	Elevation (m)	Site	DB
<b>Stratum ID:</b> <b>Bottom Depth(m):</b>	218599596 5.5			<b>Top Depth(m):</b> <b>Stratum Desc:</b>	3.0 Grey Loose to Compact Till Silt - Sand With: Cl W Gr
<b>Stratum ID:</b> <b>Bottom Depth(m):</b>	218599597 6.5			<b>Top Depth(m):</b> <b>Stratum Desc:</b>	5.5 Grey Very Dense Till Sand - Gravel With: Si
<b>Stratum ID:</b> <b>Bottom Depth(m):</b>	218599598 9.7			<b>Top Depth(m):</b> <b>Stratum Desc:</b>	6.5 Grey Limestone Ottawa Formation

[37](#) 1 of 2 E/131.2 63.0 OTTAWA CITY - CATHCART ST.  
CUMBERLAND ST./GEORGE ST.  
OTTAWA CITY ON CA

**Certificate #:** 3-0871-91-  
**Application Year:** 91  
**Issue Date:** 6/18/1991  
**Approval Type:** Municipal sewage  
**Status:** Approved  
**Application Type:**  
**Client Name::**  
**Client Address::**  
**Client City::**  
**Client Postal Code::**  
**Project Description::**  
**Contaminants::**  
**Emission Control::**

[37](#) 2 of 2 E/131.2 63.0 R.M. OF OTTAWA-CARLETON-CATHCART ST.  
CUMBERLAND ST./GEORGE ST.  
OTTAWA CITY ON CA

**Certificate #:** 7-0699-91-  
**Application Year:** 91  
**Issue Date:** 6/18/1991  
**Approval Type:** Municipal water  
**Status:** Approved  
**Application Type:**  
**Client Name::**  
**Client Address::**  
**Client City::**  
**Client Postal Code::**  
**Project Description::**  
**Contaminants::**  
**Emission Control::**

[38](#) 1 of 1 NW/131.3 63.9 291-297 DALHOUSIE STREET  
OTTAWA ON K1N 7E5 EHS

**Postal Code:**  
**City:**  
**Address2:**  
**Address1:**  
**Provstate:**  
**Order No.:** 20071107012  
**Addit. Info Ordered::** Fire Insur. Maps And /or Site Plans  
**Report Date:** 11/15/2007  
**Report Type:** CAN - Custom Report  
**Search Radius (km):** 0.25

<b>Map Key</b>	<b>Number of Records</b>	<b>Direction/ Distance (m)</b>	<b>Elevation (m)</b>	<b>Site</b>	<b>DB</b>
<a href="#">39</a>	1 of 3	<b>ENE/134.4</b>	<b>60.8</b>	<b>Urban Capital (York) Inc. 180 York Street Ottawa ON</b>	<b>CA</b>
<b>Certificate #:</b>		2679-5WSSYX			
<b>Application Year:</b>		2004			
<b>Issue Date:</b>		5/7/2004			
<b>Approval Type:</b>		Air			
<b>Status:</b>		Approved			
<b>Application Type:</b>					
<b>Client Name::</b>					
<b>Client Address::</b>					
<b>Client City::</b>					
<b>Client Postal Code::</b>					
<b>Project Description::</b>					
<b>Contaminants::</b>					
<b>Emission Control::</b>					
<a href="#">39</a>	2 of 3	<b>ENE/134.4</b>	<b>60.8</b>	<b>Urban Capital (York) Inc. 180 York Street Ottawa ON K1N 1J6</b>	<b>EBR</b>
<b>Company Name:</b>					
<b>Year:</b>		2003			
<b>Notice Type:</b>		Instrument Decision			
<b>EBR Registry No.:</b>		IA03E1485			
<b>Instrument Type:</b>		Approval for discharge into the natural environment other than water (i.e. Air) - EPA s. 9			
<b>Proposal Date:</b>					
<b>Ministry Ref. No.:</b>		3699-5RNREW			
<b>Location:</b>		180 York Street Ottawa Ontario			
<b>Proponent Address:</b>		10 King Street East 810 Toronto Ontario M5C 1C3			
<b>Notice Date:</b>					
<a href="#">39</a>	3 of 3	<b>ENE/134.4</b>	<b>60.8</b>	<b>Urban Capital (York) Inc. 180 York Street Ottawa ON K1N 1J6</b>	<b>PTTW</b>
<b>Year:</b>		2003			
<b>EBR Registry No.:</b>		IA03E0092			
<b>Ministry Reference Number:</b>		ER-17923			
<b>Notice Type:</b>		Instrument Decision			
<b>Instrument Type:</b>		Permit to take water - OWRA s. 34			
<b>Proposal Date:</b>		1/21/03			
<b>Location:</b>		180 York Street, Ottawa			
<b>Proponent Address:</b>		500-22 St. Clair Avenue East Toronto Ontario M4T 2S3			
<b>Notice Date:</b>					
<a href="#">40</a>	1 of 1	<b>ENE/136.2</b>	<b>60.8</b>	<b>Urban Capital (York) Inc. 180 York St Ottawa ON M5C 1C3</b>	<b>ECA</b>
<b>Approval No:</b>		2679-5WSSYX			
<b>Project Type:</b>		Air			
<b>Date:</b>		2004-05-07			
<b>Status:</b>		Approved			
<b>Longitude:</b>		0.0000000000000000			
<b>Latitude:</b>		0.0000000000000000			
<b>Record Type:</b>		ECA			

Map Key	Number of Records	Direction/ Distance (m)	Elevation (m)	Site	DB
<b>PDF URL:</b>		https://www.accessenvironment.ene.gov.on.ca/instruments/3699-5RNREW-14.pdf			
<b>Full Address:</b>					
<a href="#">41</a>	1 of 3	NNE/137.5	60.9	LivingEasy Homes Inc. 333-335 Cumberland ave Ottawa ON K1N 7J3	GEN
<b>Generator No.:</b>	ON9307089			<b>PO Box No.:</b>	
<b>Status:</b>				<b>Country:</b>	
<b>Approval Years:</b>	05			<b>Choice of Contact:</b>	
<b>Contam. Facility:</b>				<b>Co Admin:</b>	
<b>MHSW Facility:</b>				<b>Phone No. Admin:</b>	
<b>SIC Code:</b>	551113				
<b>SIC Description:</b>	Holding Companies				
<b>--Details--</b>					
<b>Waste Code:</b>	221				
<b>Waste Description:</b>	LIGHT FUELS				
<a href="#">41</a>	2 of 3	NNE/137.5	60.9	Domeron Inc. 333-335 Cumberland Avenue Ottawa ON K1N 7J3	GEN
<b>Generator No.:</b>	ON1028690			<b>PO Box No.:</b>	
<b>Status:</b>				<b>Country:</b>	
<b>Approval Years:</b>	03,04			<b>Choice of Contact:</b>	
<b>Contam. Facility:</b>				<b>Co Admin:</b>	
<b>MHSW Facility:</b>				<b>Phone No. Admin:</b>	
<b>SIC Code:</b>	531390				
<b>SIC Description:</b>	Other Activities Related to Real Estate				
<a href="#">41</a>	3 of 3	NNE/137.5	60.9	Les Éditions David Inc. 335B Cumberland St Ottawa ON K1N 7J3	SCT
<b>Established:</b>	01-JAN-93				
<b>Plant Size (ft²):</b>					
<b>Employment:</b>					
<b>--Details--</b>					
<b>Description:</b>	Book Publishers				
<b>SIC/NAICS Code:</b>	511130				
<a href="#">42</a>	1 of 1	SSE/137.6	64.8	179 Rideau St Ottawa ON K1N5X8	EHS
<b>Postal Code:</b>	K1N5X8				
<b>City:</b>	Ottawa				
<b>Address2:</b>					
<b>Address1:</b>	179 Rideau St				
<b>Provstate:</b>	ON				
<b>Order No.:</b>	20150116008				
<b>Addit. Info Ordered.:</b>					
<b>Report Date:</b>	21-JAN-15				
<b>Report Type:</b>	Custom Report				
<b>Search Radius (km):</b>	.25				

<b>Map Key</b>	<b>Number of Records</b>	<b>Direction/ Distance (m)</b>	<b>Elevation (m)</b>	<b>Site</b>	<b>DB</b>
<a href="#"><u>43</u></a>	1 of 1	<b>S/139.4</b>	<b>65.7</b>	<b>Stubbe Chocolates 375 Dalhousie St Ottawa ON K1N 9L3</b>	<b>SCT</b>
<b>Established:</b>		01-JAN-89			
<b>Plant Size (ft²):</b>					
<b>Employment:</b>					
<b>--Details--</b>					
<b>Description:</b>		Confectionery and Nut Stores			
<b>SIC/NAICS Code:</b>		445292			
<b>Description:</b>		Confectionery Manufacturing from Purchased Chocolate			
<b>SIC/NAICS Code:</b>		311330			
<b>Description:</b>		Retail Bakeries			
<b>SIC/NAICS Code:</b>		311811			
<a href="#"><u>44</u></a>	1 of 1	<b>NE/140.1</b>	<b>60.9</b>	<b>339 Cumberland St Ottawa ON K1N1J6</b>	<b>EHS</b>
<b>Postal Code:</b>		K1N1J6			
<b>City:</b>		Ottawa			
<b>Address2:</b>					
<b>Address1:</b>		339 Cumberland St			
<b>Provstate:</b>		ON			
<b>Order No.:</b>		20141028065			
<b>Addit. Info Ordered.:</b>		City Directory			
<b>Report Date:</b>		10-NOV-14			
<b>Report Type:</b>		Custom Report			
<b>Search Radius (km):</b>		.25			
<a href="#"><u>45</u></a>	1 of 4	<b>S/141.2</b>	<b>65.9</b>	<b>374 DALHOUSIE STREET, OTTAWA ON</b>	<b>INC</b>
<b>Incident No:</b>		338728			
<b>Incident ID:</b>		2490218			
<b>Attribute Category:</b>		FS-Perform L1 Incident Insp			
<b>Status Code:</b>		Causal Analysis Complete			
<b>Incident Location:</b>		374 DALHOUSIE STREET, OTTAWA - LEAK			
<b>Drainage System:</b>		No			
<b>Sub Surface Contam.:</b>					
<b>Aff. Prop. Use Water:</b>		No			
<b>Contam. Migrated:</b>		Unknown			
<b>Contact Natural Env.:</b>		Yes			
<b>Near Body of Water:</b>		No			
<b>Approx. Quant. Rel.:</b>		350			
<b>Equipment Model:</b>					
<b>Serial No:</b>					
<b>Residential App. Type:</b>					
<b>Commercial App. Type:</b>					
<b>Industrial App. Type:</b>					
<b>Institutional App. Type:</b>					
<b>Venting Type:</b>					
<b>Vent Connector Mater:</b>					
<b>Vent Chimney Mater:</b>					
<b>Pipeline Type:</b>					
<b>Pipeline Involved:</b>					
<b>Pipe Material:</b>					
<b>Depth Ground Cover:</b>					

Map Key	Number of Records	Direction/ Distance (m)	Elevation (m)	Site	DB
<b>Regulator Location:</b> <b>Regulator Type:</b> <b>Operation Pressure:</b> <b>Liquid Prop Make:</b> <b>Liquid Prop Model:</b> <b>Liquid Prop Serial No:</b> <b>Equipment Type:</b> <b>Cylinder Capacity:</b> <b>Cylinder Capac. Units:</b> <b>Cylinder Material Type:</b> <b>Tank Capacity:</b> <b>Fuels Occurrence Type:</b> Leak <b>Fuel Type Involved:</b> Fuel Oil <b>Date of Occurrence:</b> 2010/03/05 00:00:00 <b>Time of Occurrence:</b> 20:20:00 <b>Occur Insp Start Date:</b> 2010/03/08 00:00:00 <b>Any Health Impact:</b> No <b>Any Environmental Impact:</b> Yes <b>Was Service Interrupted:</b> No <b>Was Property Damaged:</b> Yes <b>Operation Type Involved:</b> Commercial (e.g. restaurant, business unit, etc) <b>Enforcement Policy:</b> NULL <b>Prc Escalation Required:</b> NULL <b>Task No:</b> 2777504 <b>Notes:</b> <b>Occurrence Narrative:</b> 1999 AST leaked through a hole in the bottom of the shell. <b>Tank Material Type:</b> <b>Tank Storage Type:</b> <b>Tank Location Type:</b> <b>Pump Flow Rate Capac:</b> <b>Liquid Prop Notes:</b>					

<a href="#">45</a>	2 of 4	S/141.2	65.9	W. O. Stinson & Son Limited 374 Dalhousie St Ottawa ON K1N 7G3	SPL
<b>Ref No:</b> 2151-83A5EF <b>Contaminant Name:</b> FURNACE OIL <b>Contaminant Code:</b> 13 <b>Contaminant Limit 1:</b> <b>Contam. Limit Freq 1:</b> <b>Contaminant UN No 1:</b> <b>Contaminant Qty:</b> 350 L <b>MOE Reported Dt:</b> 3/5/2010 <b>Health/Env Conseq:</b> <b>Incident Dt:</b> <b>Incident Cause:</b> <b>Incident Event:</b> <b>Incident Reason:</b> <b>Incident Summary:</b> TSSAfsb: 374 Dalhousie St, 350L furnace oil to flr drain <b>Site Address:</b> <b>Site Conc:</b> <b>Site Lot:</b> <b>Site County/District:</b> <b>Site Municipality:</b> <b>Site Postal Code:</b> <b>Sector Type:</b> Other <b>Source Type:</b> <b>Receiving Medium:</b> <b>Receiving Env:</b> <b>Environment Impact:</b> Possible <b>Nature of Impact:</b> Other Impact(s) <b>SAC Action Class:</b> TSSA - Fuel Safety Branch					

<a href="#">45</a>	3 of 4	S/141.2	65.9	PRIVATE BUSINESS THE BOOKMARKET 374 DALHOUSIE ST., OTTAWA STORAGE TANK OTTAWA CITY ON K1N 7G3	SPL
<b>Ref No:</b> 109685 <b>Contaminant Name:</b> <b>Contaminant Code:</b> <b>Contaminant Limit 1:</b> <b>Contam. Limit Freq 1:</b> <b>Site Address:</b> <b>Site Conc:</b> <b>Site Lot:</b> <b>Site County/District:</b> <b>Site Municipality:</b> 20101					

Map Key	Number of Records	Direction/ Distance (m)	Elevation (m)	Site	DB
<b>Contaminant UN No 1:</b> <b>Contaminant Qty:</b> <b>MOE Reported Dt:</b> 2/1/1995 <b>Health/Env Conseq:</b> <b>Incident Dt:</b> 1/30/1995 <b>Incident Cause:</b> VALVE/FITTING LEAK OR FAILURE <b>Incident Event:</b> <b>Incident Reason:</b> ERROR <b>Incident Summary:</b> PRIVATE BUSINESS-23L FUELOIL TO BASEMENT & DRAIN, TANK OVERFILL,WORKS NOTIF				<b>Site Postal Code:</b> <b>Sector Type:</b> <b>Source Type:</b> <b>Receiving Medium:</b> WATER <b>Receiving Env:</b> <b>Environment Impact:</b> POSSIBLE <b>Nature of Impact:</b> Water course or lake <b>SAC Action Class:</b>	
<a href="#">45</a>	4 of 4	S/141.2	65.9	<b>PRIVATE BUSINESS</b> <b>THE BOOKMARKET (613-241-1753/824-4296),</b> <b>374 DALHOUSIE STORAGE TANK</b> <b>OTTAWA CITY ON K1N 7G3</b>	<b>SPL</b>
<b>Ref No:</b> 177504 <b>Contaminant Name:</b> <b>Contaminant Code:</b> <b>Contaminant Limit 1:</b> <b>Contam. Limit Freq 1:</b> <b>Contaminant UN No 1:</b> <b>Contaminant Qty:</b> <b>MOE Reported Dt:</b> 2/14/2000 <b>Health/Env Conseq:</b> <b>Incident Dt:</b> 2/14/2000 <b>Incident Cause:</b> OTHER CONTAINER LEAK <b>Incident Event:</b> <b>Incident Reason:</b> EQUIPMENT FAILURE <b>Incident Summary:</b> PRIVATE BUSINESS-91 L FURNACE OIL IN BASEMENT, SOME TO DRAIN.				<b>Site Address:</b> <b>Site Conc:</b> <b>Site Lot:</b> <b>Site County/District:</b> <b>Site Municipality:</b> 20101 <b>Site Postal Code:</b> <b>Sector Type:</b> <b>Source Type:</b> <b>Receiving Medium:</b> WATER <b>Receiving Env:</b> <b>Environment Impact:</b> CONFIRMED <b>Nature of Impact:</b> Water course or lake <b>SAC Action Class:</b>	
<a href="#">46</a>	1 of 1	E/142.3	61.9	<b>ON</b>	<b>BORE</b>
<b>Borehole ID:</b> 809239 <b>Use:</b> Geotechnical/Geological Investigation <b>Drill Method::</b> Hollow stem auger <b>Easting::</b> 446178.79 <b>Location Accuracy::</b> <b>Elev. Reliability Note::</b> <b>Total Depth m::</b> 8.3 <b>Township::</b> <b>Lot::</b> <b>Completion Date::</b> 29-DEC-1982 <b>Primary Water Use::</b>				<b>Type:</b> Borehole <b>Status::</b> <b>UTM Zone::</b> 18 <b>Northing::</b> 5030836.7 <b>Orig. Ground Elev m::</b> 59.3 <b>DEM Ground Elev m::</b> 57.8 <b>Primary Name::</b> BH 1 <b>Concession::</b> <b>Municipality:</b> <b>Static Water Level::</b> 2.2 <b>Sec. Water Use::</b>	
<b>--Details--</b>					
<b>Stratum ID:</b> 218599370 <b>Bottom Depth(m):</b> 2.4				<b>Top Depth(m):</b> 0.2 <b>Stratum Desc:</b> Brown Very Loose to Compact Fill-Misc Sand With: Gr Trace: Constr Debris	
<b>Stratum ID:</b> 218599371 <b>Bottom Depth(m):</b> 3.5				<b>Top Depth(m):</b> 2.4 <b>Stratum Desc:</b> Brown Compact Sand Occasional: Gr	
<b>Stratum ID:</b> 218599372 <b>Bottom Depth(m):</b> 5.1				<b>Top Depth(m):</b> 3.5 <b>Stratum Desc:</b> Grey Dense to Very Dense Till Sand - Gravel With: Si Trace: Cl	
<b>Stratum ID:</b> 218599373 <b>Bottom Depth(m):</b> 8.3				<b>Top Depth(m):</b> 5.1 <b>Stratum Desc:</b> Grey Limestone	

Map Key	Number of Records	Direction/ Distance (m)	Elevation (m)	Site	DB
<b>Stratum ID:</b>		218599369		<b>Top Depth(m):</b>	0.0
<b>Bottom Depth(m):</b>		0.2		<b>Stratum Desc:</b>	Grey Fill-Misc Sand - Gravel
<a href="#">47</a>	1 of 7	WSW/144.4	65.9	<b>BELL MEDIA 87 GEORGE ST OTTAWA ON K1N 9H7</b>	CFOT
<b>Licence No:</b>				<b>Letter Sent:</b>	
<b>Registration No:</b>				<b>Corrosion Protection:</b>	Fiberglass
<b>Posse File No:</b>				<b>Province:</b>	ON
<b>Posse Reg No:</b>				<b>Nbr:</b>	4400
<b>Tank Type:</b>		Double Wall UST		<b>Contact Name:</b>	
<b>Instance Number:</b>		64512331		<b>Contact Address:</b>	
<b>Facility Type:</b>		FS Fuel Oil Tank		<b>Contact Address2:</b>	
<b>Instance Type:</b>		FS Fuel Oil Tank		<b>Contact Suite:</b>	
<b>Status Name:</b>		Active		<b>Contact City:</b>	
<b>Fuel Type:</b>		Fuel Oil		<b>Contact Prov:</b>	
<b>Distributor:</b>				<b>Contact Postal:</b>	
<b>Tank Material:</b>		Fiberglass (FRP)		<b>Tank Address:</b>	87 GEORGE ST
<b>Tank Age (as of 05/1992):</b>				<b>Comments:</b>	
<b>Tank Size:</b>		5000			
<a href="#">47</a>	2 of 7	WSW/144.4	65.9	<b>Bell Canada 87 George St Ottawa ON K1N 9H7</b>	GEN
<b>Generator No.:</b>		ON3858277		<b>PO Box No.:</b>	
<b>Status:</b>				<b>Country:</b>	Canada
<b>Approval Years:</b>		2014		<b>Choice of Contact:</b>	CO_OFFICIAL
<b>Contam. Facility:</b>		No		<b>Co Admin:</b>	Julie Labelle
<b>MHSW Facility:</b>		No		<b>Phone No. Admin:</b>	514-870-0688 Ext.
<b>SIC Code:</b>		515120			
<b>SIC Description:</b>		TELEVISION BROADCASTING			
<b>--Details--</b>					
<b>Waste Code:</b>		121			
<b>Waste Description:</b>		ALKALINE WASTES - HEAVY METALS			
<a href="#">47</a>	3 of 7	WSW/144.4	65.9	<b>Bell Canada 87 George St Ottawa ON K1N 9H7</b>	GEN
<b>Generator No.:</b>		ON3858277		<b>PO Box No.:</b>	
<b>Status:</b>		Registered		<b>Country:</b>	Canada
<b>Approval Years:</b>		As of Jun 2017		<b>Choice of Contact:</b>	
<b>Contam. Facility:</b>				<b>Co Admin:</b>	
<b>MHSW Facility:</b>				<b>Phone No. Admin:</b>	
<b>SIC Code:</b>					
<b>SIC Description:</b>					
<b>--Details--</b>					
<b>Waste Code:</b>		121 C			
<b>Waste Description:</b>		Alkaline slutions - containing heavy metals			

Map Key	Number of Records	Direction/ Distance (m)	Elevation (m)	Site	DB
<a href="#">47</a>	4 of 7	WSW/144.4	65.9	Bell Canada 87 George St Ottawa ON K1N 9H7	GEN
<b>Generator No.:</b>	ON3858277			<b>PO Box No.:</b>	
<b>Status:</b>				<b>Country:</b>	Canada
<b>Approval Years:</b>	2016			<b>Choice of Contact:</b>	CO_ADMIN
<b>Contam. Facility:</b>	No			<b>Co Admin:</b>	Chloé Lamothe-Luneau
<b>MHSW Facility:</b>	No			<b>Phone No. Admin:</b>	514-391-1021 Ext.
<b>SIC Code:</b>	515120				
<b>SIC Description:</b>	TELEVISION BROADCASTING				
<b>--Details--</b>					
<b>Waste Code:</b>	121				
<b>Waste Description:</b>	ALKALINE WASTES - HEAVY METALS				
<a href="#">47</a>	5 of 7	WSW/144.4	65.9	Bell Canada 87 George St Ottawa ON	GEN
<b>Generator No.:</b>	ON3858277			<b>PO Box No.:</b>	
<b>Status:</b>				<b>Country:</b>	
<b>Approval Years:</b>	2012			<b>Choice of Contact:</b>	
<b>Contam. Facility:</b>				<b>Co Admin:</b>	
<b>MHSW Facility:</b>				<b>Phone No. Admin:</b>	
<b>SIC Code:</b>	515120				
<b>SIC Description:</b>	Television Broadcasting				
<a href="#">47</a>	6 of 7	WSW/144.4	65.9	Bell Canada 87 George St Ottawa ON K1N 9H7	GEN
<b>Generator No.:</b>	ON3858277			<b>PO Box No.:</b>	
<b>Status:</b>				<b>Country:</b>	Canada
<b>Approval Years:</b>	2015			<b>Choice of Contact:</b>	CO_ADMIN
<b>Contam. Facility:</b>	No			<b>Co Admin:</b>	Julie Labelle
<b>MHSW Facility:</b>	No			<b>Phone No. Admin:</b>	514-870-0688 Ext.
<b>SIC Code:</b>	515120				
<b>SIC Description:</b>	TELEVISION BROADCASTING				
<b>--Details--</b>					
<b>Waste Code:</b>	121				
<b>Waste Description:</b>	ALKALINE WASTES - HEAVY METALS				
<a href="#">47</a>	7 of 7	WSW/144.4	65.9	Bell Canada 87 George St Ottawa ON	GEN
<b>Generator No.:</b>	ON3858277			<b>PO Box No.:</b>	
<b>Status:</b>				<b>Country:</b>	
<b>Approval Years:</b>	2013			<b>Choice of Contact:</b>	
<b>Contam. Facility:</b>				<b>Co Admin:</b>	
<b>MHSW Facility:</b>				<b>Phone No. Admin:</b>	
<b>SIC Code:</b>	515120				
<b>SIC Description:</b>	TELEVISION BROADCASTING				
<b>--Details--</b>					
<b>Waste Code:</b>	121				



Map Key	Number of Records	Direction/ Distance (m)	Elevation (m)	Site	DB
<b>Waste Description:</b>		ALKALINE WASTES - HEAVY METALS			
<a href="#">48</a>	1 of 1	NE/146.1	60.9	ON	BORE
<b>Borehole ID:</b>	809289			<b>Type:</b>	Borehole
<b>Use:</b>	Geotechnical/Geological Investigation			<b>Status::</b>	
<b>Drill Method::</b>	Hollow stem auger			<b>UTM Zone::</b>	18
<b>Easting::</b>	446143.62			<b>Northing::</b>	5030927.85
<b>Location Accuracy::</b>				<b>Orig. Ground Elev m::</b>	58.3
<b>Elev. Reliability Note::</b>				<b>DEM Ground Elev m::</b>	57.3
<b>Total Depth m::</b>	8.9			<b>Primary Name::</b>	BH 5
<b>Township::</b>				<b>Concession::</b>	
<b>Lot::</b>				<b>Municipality:</b>	
<b>Completion Date::</b>	30-DEC-1982			<b>Static Water Level::</b>	-999.9
<b>Primary Water Use::</b>				<b>Sec. Water Use::</b>	
<b>--Details--</b>					
<b>Stratum ID:</b>	218599587			<b>Top Depth(m):</b>	0.0
<b>Bottom Depth(m):</b>	1.1			<b>Stratum Desc:</b>	Dark Brown Very Loose Fill-Misc clay silt With: Org M
<b>Stratum ID:</b>	218599588			<b>Top Depth(m):</b>	1.1
<b>Bottom Depth(m):</b>	2.1			<b>Stratum Desc:</b>	Grey-Brown Stiff Silty Clay
<b>Stratum ID:</b>	218599589			<b>Top Depth(m):</b>	2.1
<b>Bottom Depth(m):</b>	3.6			<b>Stratum Desc:</b>	Grey Loose to Compact Silt Trace: Cl Tr Sa
<b>Stratum ID:</b>	218599590			<b>Top Depth(m):</b>	3.6
<b>Bottom Depth(m):</b>	3.5			<b>Stratum Desc:</b>	Grey Loose to Compact Till Silt - Sand With: Gr Trace: Cl Tr Blds
<b>Stratum ID:</b>	218599591			<b>Top Depth(m):</b>	3.5
<b>Bottom Depth(m):</b>	7.0			<b>Stratum Desc:</b>	Grey Very Dense Till Sand - Gravel With: Si Trace: Cl Occasional: Blds
<b>Stratum ID:</b>	218599592			<b>Top Depth(m):</b>	7.0
<b>Bottom Depth(m):</b>	8.9			<b>Stratum Desc:</b>	Grey Limestone Ottawa Formation
<a href="#">49</a>	1 of 8	WSW/146.3	66.0	City of Ottawa 63 York Street Ottawa ON	CA
<b>Certificate #:</b>	3193-6AALRF				
<b>Application Year:</b>	2005				
<b>Issue Date:</b>	3/29/2005				
<b>Approval Type:</b>	Air				
<b>Status:</b>	Revoked and/or Replaced				
<b>Application Type:</b>					
<b>Client Name::</b>					
<b>Client Address::</b>					
<b>Client City::</b>					
<b>Client Postal Code::</b>					
<b>Project Description::</b>					
<b>Contaminants::</b>					
<b>Emission Control::</b>					
<a href="#">49</a>	2 of 8	WSW/146.3	66.0	City of Ottawa 63 York Street Ottawa ON	CA

<b>Map Key</b>	<b>Number of Records</b>	<b>Direction/ Distance (m)</b>	<b>Elevation (m)</b>	<b>Site</b>	<b>DB</b>
<b>Certificate #:</b> 8698-5WGSJT <b>Application Year:</b> 2004 <b>Issue Date:</b> 3/8/2004 <b>Approval Type:</b> Municipal and Private Sewage Works <b>Status:</b> Approved <b>Application Type:</b> <b>Client Name::</b> <b>Client Address::</b> <b>Client City::</b> <b>Client Postal Code::</b> <b>Project Description::</b> <b>Contaminants::</b> <b>Emission Control::</b>					
<a href="#">49</a>	3 of 8	WSW/146.3	66.0	City of Ottawa 63 York Street Ottawa ON	CA
<b>Certificate #:</b> 6211-6MJSTK <b>Application Year:</b> 2006 <b>Issue Date:</b> 6/5/2006 <b>Approval Type:</b> Air <b>Status:</b> Approved <b>Application Type:</b> <b>Client Name::</b> <b>Client Address::</b> <b>Client City::</b> <b>Client Postal Code::</b> <b>Project Description::</b> <b>Contaminants::</b> <b>Emission Control::</b>					
<a href="#">49</a>	4 of 8	WSW/146.3	66.0	City of Ottawa 63 York Street Ottawa ON K2G 6J8	ECA
<b>Approval No:</b> 6211-6MJSTK <b>Project Type:</b> Air <b>Date:</b> 2006-06-05 <b>Status:</b> Amended <b>Longitude:</b> 0.0000000000000000 <b>Latitude:</b> 0.0000000000000000 <b>Record Type:</b> ECA <b>PDF URL:</b> <a href="https://www.accessenvironment.ene.gov.on.ca/instruments/5099-6GQPYQ-14.pdf">https://www.accessenvironment.ene.gov.on.ca/instruments/5099-6GQPYQ-14.pdf</a> <b>Full Address:</b>					
<a href="#">49</a>	5 of 8	WSW/146.3	66.0	City of Ottawa 63 York Street Ottawa ON K1P 1J1	ECA
<b>Approval No:</b> 8698-5WGSJT <b>Project Type:</b> Municipal and Private Sewage Works <b>Date:</b> 2004-03-08 <b>Status:</b> Revoked and/or Replaced <b>Longitude:</b> 0.0000000000000000 <b>Latitude:</b> 0.0000000000000000 <b>Record Type:</b> ECA <b>PDF URL:</b> <a href="https://www.accessenvironment.ene.gov.on.ca/instruments/5863-5TVMW7-14.pdf">https://www.accessenvironment.ene.gov.on.ca/instruments/5863-5TVMW7-14.pdf</a> <b>Full Address:</b>					

Map Key	Number of Records	Direction/ Distance (m)	Elevation (m)	Site	DB
<a href="#">49</a>	6 of 8	WSW/146.3	66.0	City of Ottawa 63 York Street Ottawa ON K2G 6J8	ECA
<b>Approval No:</b>		3193-6AALRF			
<b>Project Type:</b>		Air			
<b>Date:</b>		2005-03-29			
<b>Status:</b>		Revoked and/or Replaced			
<b>Longitude:</b>		0.0000000000000000			
<b>Latitude:</b>		0.0000000000000000			
<b>Record Type:</b>		ECA			
<b>PDF URL:</b>		<a href="https://www.accessenvironment.ene.gov.on.ca/instruments/5660-63CKZN-14.pdf">https://www.accessenvironment.ene.gov.on.ca/instruments/5660-63CKZN-14.pdf</a>			
<b>Full Address:</b>					
<a href="#">49</a>	7 of 8	WSW/146.3	66.0	OTTAWA, THE CITY OF RICHMOND PUMP STATION, 63 YORK ST, RICHMOND, CARP RIVER SANITARY SEWER SYSTEM OTTAWA CITY ON K1N 5T2	SPL
<b>Ref No:</b>		218540		<b>Site Address:</b>	
<b>Contaminant Name:</b>				<b>Site Conc:</b>	
<b>Contaminant Code:</b>				<b>Site Lot:</b>	
<b>Contaminant Limit 1:</b>				<b>Site County/District:</b>	
<b>Contam. Limit Freq 1:</b>				<b>Site Municipality:</b> 20107	
<b>Contaminant UN No 1:</b>				<b>Site Postal Code:</b>	
<b>Contaminant Qty:</b>				<b>Sector Type:</b>	
<b>MOE Reported Dt:</b>		12/19/2001		<b>Source Type:</b>	
<b>Health/Env Conseq:</b>				<b>Receiving Medium:</b> Land, Water	
<b>Incident Dt:</b>		12/19/2001		<b>Receiving Env:</b>	
<b>Incident Cause:</b>		WASTEWATER DISCHARGE TO WATERCOURSE		<b>Environment Impact:</b> Possible	
<b>Incident Event:</b>				<b>Nature of Impact:</b> Human health	
<b>Incident Reason:</b>		MATERIAL FAILURE		<b>SAC Action Class:</b>	
<b>Incident Summary:</b>		RICHMOND P/S, RAW SEWAGE LEAK TO GROUND AND RIVER CONTAINING			
<a href="#">49</a>	8 of 8	WSW/146.3	66.0	City of Ottawa 63 York Street, Richmond Ottawa ON K1N 5T2	SPL
<b>Ref No:</b>		1725-6ERUCS		<b>Site Address:</b>	
<b>Contaminant Name:</b>				<b>Site Conc:</b>	
<b>Contaminant Code:</b>				<b>Site Lot:</b>	
<b>Contaminant Limit 1:</b>				<b>Site County/District:</b>	
<b>Contam. Limit Freq 1:</b>				<b>Site Municipality:</b> Ottawa	
<b>Contaminant UN No 1:</b>				<b>Site Postal Code:</b>	
<b>Contaminant Qty:</b>				<b>Sector Type:</b> Other Plant - Sewage Municipal	
<b>MOE Reported Dt:</b>		7/29/2005		<b>Source Type:</b>	
<b>Health/Env Conseq:</b>				<b>Receiving Medium:</b> Air	
<b>Incident Dt:</b>		7/29/2005		<b>Receiving Env:</b>	
<b>Incident Cause:</b>		Discharge or Emission to Air		<b>Environment Impact:</b> Possible	
<b>Incident Event:</b>				<b>Nature of Impact:</b> Air Pollution; Human Health/Safety	
<b>Incident Reason:</b>		Equipment Failure		<b>SAC Action Class:</b> Spills to Air - gases and vapours	
<b>Incident Summary:</b>		Richmond Pump.Stn. Biofilter, odour to atm.			
<a href="#">50</a>	1 of 15	WNW/149.0	63.6	MARKET CLEANERS LTD. 286 DALHOUSIE STREET OTTAWA ON	GEN

Map Key	Number of Records	Direction/ Distance (m)	Elevation (m)	Site	DB
<p><b>Generator No.:</b> ON1349900      <b>PO Box No.:</b></p> <p><b>Status:</b>      <b>Country:</b></p> <p><b>Approval Years:</b> 2013      <b>Choice of Contact:</b></p> <p><b>Contam. Facility:</b>      <b>Co Admin:</b></p> <p><b>MHSW Facility:</b>      <b>Phone No. Admin:</b></p> <p><b>SIC Code:</b> 812310</p> <p><b>SIC Description:</b> COIN-OPERATED LAUNDRIES AND DRY CLEANERS</p> <p><b>--Details--</b></p> <p><b>Waste Code:</b> 241</p> <p><b>Waste Description:</b> HALOGENATED SOLVENTS</p>					
<a href="#">50</a>	2 of 15	WNW/149.0	63.6	MARKET CLEANERS LTD. 286 DALHOUSIE STREET OTTAWA ON K1N 7E6	GEN
<p><b>Generator No.:</b> ON1349900      <b>PO Box No.:</b></p> <p><b>Status:</b>      <b>Country:</b></p> <p><b>Approval Years:</b> 2009      <b>Choice of Contact:</b></p> <p><b>Contam. Facility:</b>      <b>Co Admin:</b></p> <p><b>MHSW Facility:</b>      <b>Phone No. Admin:</b></p> <p><b>SIC Code:</b> 812310</p> <p><b>SIC Description:</b> Coin-Operated Laundries and Dry Cleaners</p> <p><b>--Details--</b></p> <p><b>Waste Code:</b> 241</p> <p><b>Waste Description:</b> HALOGENATED SOLVENTS</p>					
<a href="#">50</a>	3 of 15	WNW/149.0	63.6	MARKET (SEE & USE ON1349900) 26-412 286 DALHOUSE STREET OTTAWA ON K1N 7E6	GEN
<p><b>Generator No.:</b> ON0573415      <b>PO Box No.:</b></p> <p><b>Status:</b>      <b>Country:</b></p> <p><b>Approval Years:</b> 92,93,94,95,96,97,98      <b>Choice of Contact:</b></p> <p><b>Contam. Facility:</b>      <b>Co Admin:</b></p> <p><b>MHSW Facility:</b>      <b>Phone No. Admin:</b></p> <p><b>SIC Code:</b> 9721</p> <p><b>SIC Description:</b> POWER LAUND./CLEANER</p> <p><b>--Details--</b></p> <p><b>Waste Code:</b> 241</p> <p><b>Waste Description:</b> HALOGENATED SOLVENTS</p>					
<a href="#">50</a>	4 of 15	WNW/149.0	63.6	MARKET CLEANERS LTD. 286 DALHOUSIE STREET OTTAWA ON K1N 7E6	GEN
<p><b>Generator No.:</b> ON1349900      <b>PO Box No.:</b></p> <p><b>Status:</b> Registered      <b>Country:</b> Canada</p> <p><b>Approval Years:</b> As of Jun 2017      <b>Choice of Contact:</b></p> <p><b>Contam. Facility:</b>      <b>Co Admin:</b></p> <p><b>MHSW Facility:</b>      <b>Phone No. Admin:</b></p> <p><b>SIC Code:</b></p> <p><b>SIC Description:</b></p>					

Map Key	Number of Records	Direction/ Distance (m)	Elevation (m)	Site	DB
<b>--Details--</b>					
<b>Waste Code:</b>		241 H			
<b>Waste Description:</b>		Halogenated solvents and residues			
<a href="#">50</a>	5 of 15	WNW/149.0	63.6	MARKET CLEANERS LTD. 286 DALHOUSIE STREET OTTAWA ON K1N 7E6	26-412 GEN
<b>Generator No.:</b>		ON1349900		<b>PO Box No.:</b>	
<b>Status:</b>				<b>Country:</b>	
<b>Approval Years:</b>		92,93,94,95,96		<b>Choice of Contact:</b>	
<b>Contam. Facility:</b>				<b>Co Admin:</b>	
<b>MHSW Facility:</b>				<b>Phone No. Admin:</b>	
<b>SIC Code:</b>		9721			
<b>SIC Description:</b>		POWER LAUND./CLEANER			
<b>--Details--</b>					
<b>Waste Code:</b>		241			
<b>Waste Description:</b>		HALOGENATED SOLVENTS			
<a href="#">50</a>	6 of 15	WNW/149.0	63.6	MARKET (SEE & USE ON1349900) 286 DALHOUSIE STREET OTTAWA ON K1N 7E6	GEN
<b>Generator No.:</b>		ON0573415		<b>PO Box No.:</b>	
<b>Status:</b>				<b>Country:</b>	
<b>Approval Years:</b>		90		<b>Choice of Contact:</b>	
<b>Contam. Facility:</b>				<b>Co Admin:</b>	
<b>MHSW Facility:</b>				<b>Phone No. Admin:</b>	
<b>SIC Code:</b>		9721			
<b>SIC Description:</b>		POWER LAUND./CLEANER			
<b>--Details--</b>					
<b>Waste Code:</b>		241			
<b>Waste Description:</b>		HALOGENATED SOLVENTS			
<a href="#">50</a>	7 of 15	WNW/149.0	63.6	MARKET CLEANERS LTD. 286 DALHOUSIE STREET OTTAWA ON K1N 7E6	GEN
<b>Generator No.:</b>		ON1349900		<b>PO Box No.:</b>	
<b>Status:</b>				<b>Country:</b>	
<b>Approval Years:</b>		90,99,00,01,02,03,04,05,07,08		<b>Choice of Contact:</b>	
<b>Contam. Facility:</b>				<b>Co Admin:</b>	
<b>MHSW Facility:</b>				<b>Phone No. Admin:</b>	
<b>SIC Code:</b>		9721			
<b>SIC Description:</b>		POWER LAUND./CLEANER			
<b>--Details--</b>					
<b>Waste Code:</b>		252			
<b>Waste Description:</b>		WASTE OILS & LUBRICANTS			
<b>Waste Code:</b>		241			
<b>Waste Description:</b>		HALOGENATED SOLVENTS			

Map Key	Number of Records	Direction/ Distance (m)	Elevation (m)	Site	DB
<a href="#">50</a>	8 of 15	WNW/149.0	63.6	SPIC & SPAN-VALETOR-CASH CLEANERS 286 DALHOUSE STREET C/O 1764 WOODWARD DRIVE OTTAWA ON K2C 0P8	GEN
<b>Generator No.:</b>	ON0573415			<b>PO Box No.:</b>	
<b>Status:</b>				<b>Country:</b>	
<b>Approval Years:</b>	86,87,88,89			<b>Choice of Contact:</b>	
<b>Contam. Facility:</b>				<b>Co Admin:</b>	
<b>MHSW Facility:</b>				<b>Phone No. Admin:</b>	
<b>SIC Code:</b>	9721				
<b>SIC Description:</b>		POWER LAUND./CLEANERS			
<b>--Details--</b>					
<b>Waste Code:</b>		241			
<b>Waste Description:</b>		HALOGENATED SOLVENTS			
<a href="#">50</a>	9 of 15	WNW/149.0	63.6	MARKET CLEANERS LTD. 286 DALHOUSIE STREET OTTAWA ON K1N 7E6	GEN
<b>Generator No.:</b>	ON1349900			<b>PO Box No.:</b>	
<b>Status:</b>				<b>Country:</b>	
<b>Approval Years:</b>	2011			<b>Choice of Contact:</b>	
<b>Contam. Facility:</b>				<b>Co Admin:</b>	
<b>MHSW Facility:</b>				<b>Phone No. Admin:</b>	
<b>SIC Code:</b>	812310				
<b>SIC Description:</b>		Coin-Operated Laundries and Dry Cleaners			
<b>--Details--</b>					
<b>Waste Code:</b>		241			
<b>Waste Description:</b>		HALOGENATED SOLVENTS			
<a href="#">50</a>	10 of 15	WNW/149.0	63.6	MARKET CLEANERS LTD. 286 DALHOUSIE STREET OTTAWA ON K1N 7E6	GEN
<b>Generator No.:</b>	ON1349900			<b>PO Box No.:</b>	
<b>Status:</b>				<b>Country:</b>	Canada
<b>Approval Years:</b>	2014			<b>Choice of Contact:</b>	CO_ADMIN
<b>Contam. Facility:</b>	No			<b>Co Admin:</b>	Natasha Khan
<b>MHSW Facility:</b>	No			<b>Phone No. Admin:</b>	6132416222 Ext.
<b>SIC Code:</b>	812310				
<b>SIC Description:</b>		COIN-OPERATED LAUNDRIES AND DRY CLEANERS			
<b>--Details--</b>					
<b>Waste Code:</b>		241			
<b>Waste Description:</b>		HALOGENATED SOLVENTS			
<a href="#">50</a>	11 of 15	WNW/149.0	63.6	MARKET CLEANERS LTD. 286 DALHOUSIE STREET OTTAWA ON K1N 7E6	GEN
<b>Generator No.:</b>	ON1349900			<b>PO Box No.:</b>	
<b>Status:</b>				<b>Country:</b>	
<b>Approval Years:</b>	2010			<b>Choice of Contact:</b>	
<b>Contam. Facility:</b>				<b>Co Admin:</b>	
<b>MHSW Facility:</b>				<b>Phone No. Admin:</b>	

Map Key	Number of Records	Direction/ Distance (m)	Elevation (m)	Site	DB
<b>SIC Code:</b>	812310				
<b>SIC Description:</b>		Coin-Operated Laundries and Dry Cleaners			
<b>--Details--</b>					
<b>Waste Code:</b>	241				
<b>Waste Description:</b>		HALOGENATED SOLVENTS			
<a href="#">50</a>	12 of 15	WNW/149.0	63.6	MARKET CLEANERS LTD. 286 DALHOUSIE STREET OTTAWA ON K1N 7E6	GEN
<b>Generator No.:</b>	ON1349900			<b>PO Box No.:</b>	
<b>Status:</b>				<b>Country:</b>	Canada
<b>Approval Years:</b>	2016			<b>Choice of Contact:</b>	CO_ADMIN
<b>Contam. Facility:</b>	No			<b>Co Admin:</b>	Natasha Khan
<b>MHSW Facility:</b>	No			<b>Phone No. Admin:</b>	6132416222 Ext.
<b>SIC Code:</b>	812310				
<b>SIC Description:</b>		COIN-OPERATED LAUNDRIES AND DRY CLEANERS			
<b>--Details--</b>					
<b>Waste Code:</b>	241				
<b>Waste Description:</b>		HALOGENATED SOLVENTS			
<a href="#">50</a>	13 of 15	WNW/149.0	63.6	MARKET CLEANERS LTD. 286 DALHOUSIE STREET OTTAWA ON K1N 7E6	GEN
<b>Generator No.:</b>	ON1349900			<b>PO Box No.:</b>	
<b>Status:</b>				<b>Country:</b>	Canada
<b>Approval Years:</b>	2015			<b>Choice of Contact:</b>	CO_ADMIN
<b>Contam. Facility:</b>	No			<b>Co Admin:</b>	Natasha Khan
<b>MHSW Facility:</b>	No			<b>Phone No. Admin:</b>	6132416222 Ext.
<b>SIC Code:</b>	812310				
<b>SIC Description:</b>		COIN-OPERATED LAUNDRIES AND DRY CLEANERS			
<b>--Details--</b>					
<b>Waste Code:</b>	241				
<b>Waste Description:</b>		HALOGENATED SOLVENTS			
<a href="#">50</a>	14 of 15	WNW/149.0	63.6	MARKET CLEANERS LTD. 286 DALHOUSIE STREET OTTAWA ON K1N 7E6	GEN
<b>Generator No.:</b>	ON1349900			<b>PO Box No.:</b>	
<b>Status:</b>				<b>Country:</b>	
<b>Approval Years:</b>	2012			<b>Choice of Contact:</b>	
<b>Contam. Facility:</b>				<b>Co Admin:</b>	
<b>MHSW Facility:</b>				<b>Phone No. Admin:</b>	
<b>SIC Code:</b>	812310				
<b>SIC Description:</b>		Coin-Operated Laundries and Dry Cleaners			
<b>--Details--</b>					
<b>Waste Code:</b>	241				
<b>Waste Description:</b>		HALOGENATED SOLVENTS			

Map Key	Number of Records	Direction/ Distance (m)	Elevation (m)	Site	DB
<a href="#">50</a>	15 of 15	WNW/149.0	63.6	MARKET CLEANERS LTD 286 DALHOUSIE STREET OTTAWA ON K1N 7E6	GEN
<b>Generator No.:</b>	ON1349900			<b>PO Box No.:</b>	
<b>Status:</b>				<b>Country:</b>	
<b>Approval Years:</b>	97,98			<b>Choice of Contact:</b>	
<b>Contam. Facility:</b>				<b>Co Admin:</b>	
<b>MHSW Facility:</b>				<b>Phone No. Admin:</b>	
<b>SIC Code:</b>	9721				
<b>SIC Description:</b>	POWER LAUND./CLEANERS				
<b>--Details--</b>					
<b>Waste Code:</b>	241				
<b>Waste Description:</b>	HALOGENATED SOLVENTS				
<a href="#">51</a>	1 of 2	SE/149.6	64.6	DAVID & CHRISTOPHER A. EDWARDS 215 RIDEAU STREET OTTAWA ON K1N 5X8	GEN
<b>Generator No.:</b>	ON1831700			<b>PO Box No.:</b>	
<b>Status:</b>				<b>Country:</b>	
<b>Approval Years:</b>	94,95,96,97,98,99,00,01			<b>Choice of Contact:</b>	
<b>Contam. Facility:</b>				<b>Co Admin:</b>	
<b>MHSW Facility:</b>				<b>Phone No. Admin:</b>	
<b>SIC Code:</b>	6541				
<b>SIC Description:</b>	SPORTING GOODS STORE				
<b>--Details--</b>					
<b>Waste Code:</b>	213				
<b>Waste Description:</b>	PETROLEUM DISTILLATES				
<a href="#">51</a>	2 of 2	SE/149.6	64.6	Societe de Transport de L'Outaouais 215 Rideau St Ottawa ON	SPL
<b>Ref No:</b>	3008-9CTSZB			<b>Site Address:</b>	215 Rideau St
<b>Contaminant Name:</b>	GLYCOL/WATER SOLUTION			<b>Site Conc:</b>	
<b>Contaminant Code:</b>	24			<b>Site Lot:</b>	
<b>Contaminant Limit 1:</b>				<b>Site County/District:</b>	
<b>Contam. Limit Freq 1:</b>				<b>Site Municipality:</b>	Ottawa
<b>Contaminant UN No 1:</b>				<b>Site Postal Code:</b>	
<b>Contaminant Qty:</b>	0 other - see incident description			<b>Sector Type:</b>	Motor Vehicle
<b>MOE Reported Dt:</b>	2013/10/25			<b>Source Type:</b>	
<b>Health/Env Conseq:</b>				<b>Receiving Medium:</b>	
<b>Incident Dt:</b>	2013/10/25			<b>Receiving Env:</b>	
<b>Incident Cause:</b>	Leak/Break			<b>Environment Impact:</b>	Not Anticipated
<b>Incident Event:</b>				<b>Nature of Impact:</b>	Surface Water Pollution
<b>Incident Reason:</b>	Unknown / N/A			<b>SAC Action Class:</b>	Primary Assessment of Spills
<b>Incident Summary:</b>	STO Buses: unkwn glycol to cb				
<a href="#">52</a>	1 of 1	W/150.9	64.9	61 York Street and 92 Clarence Street Ottawa ON	EHS
<b>Postal Code:</b>					
<b>City:</b>					
<b>Address2:</b>					
<b>Address1:</b>					
<b>Provstate:</b>					



Map Key	Number of Records	Direction/ Distance (m)	Elevation (m)	Site	DB
<b>Order No.:</b> <b>Addit. Info Ordered::</b> <b>Report Date:</b> <b>Report Type:</b> <b>Search Radius (km):</b>		20100727037  8/6/2010 Standard Report 0.25			
<a href="#">53</a>	1 of 1	WSW/151.2	65.9	62-66 York Street Ottawa ON K1N 8Y3	EHS
<b>Postal Code:</b> <b>City:</b> <b>Address2:</b> <b>Address1:</b> <b>Provstate:</b> <b>Order No.:</b> <b>Addit. Info Ordered::</b> <b>Report Date:</b> <b>Report Type:</b> <b>Search Radius (km):</b>		20110307035 Fire Insur. Maps and/or Site Plans; Title Searches; City Directory 3/16/2011 Standard Report 0.25			
<a href="#">54</a>	1 of 1	ENE/152.2	60.9	ON	BORE
<b>Borehole ID:</b> <b>Use:</b> <b>Drill Method::</b> <b>Easting::</b> <b>Location Accuracy::</b> <b>Elev. Reliability Note::</b> <b>Total Depth m::</b> <b>Township::</b> <b>Lot::</b> <b>Completion Date::</b> <b>Primary Water Use::</b>		809247 Geotechnical/Geological Investigation Hollow stem auger 446157.88  10.8   31-DEC-1982		<b>Type:</b> <b>Status::</b> <b>UTM Zone::</b> <b>Northing::</b> <b>Orig. Ground Elev m::</b> <b>DEM Ground Elev m::</b> <b>Primary Name::</b> <b>Concession::</b> <b>Municipality:</b> <b>Static Water Level::</b> <b>Sec. Water Use::</b>	Borehole  18 5030916.58 59.2 57.3 BH 3  -999.9
<b>--Details--</b>					
<b>Stratum ID:</b> <b>Bottom Depth(m):</b>		218599393 0.1		<b>Top Depth(m):</b> <b>Stratum Desc:</b>	0.0 Asphalt
<b>Stratum ID:</b> <b>Bottom Depth(m):</b>		218599394 0.2		<b>Top Depth(m):</b> <b>Stratum Desc:</b>	0.1 Grey Fill-Misc Sand - Gravel
<b>Stratum ID:</b> <b>Bottom Depth(m):</b>		218599395 2.9		<b>Top Depth(m):</b> <b>Stratum Desc:</b>	0.2 Grey-Brown Very Loose to Compact Fill-Misc clay silt With: Gr W Constr Debris
<b>Stratum ID:</b> <b>Bottom Depth(m):</b>		218599396 4.6		<b>Top Depth(m):</b> <b>Stratum Desc:</b>	2.9 Grey-Brown to Grey Very Loose clay silt
<b>Stratum ID:</b> <b>Bottom Depth(m):</b>		218599397 6.9		<b>Top Depth(m):</b> <b>Stratum Desc:</b>	4.6 Grey Loose to Compact Till Silt - Sand With: Cl W Gr
<b>Stratum ID:</b> <b>Bottom Depth(m):</b>		218599398 7.8		<b>Top Depth(m):</b> <b>Stratum Desc:</b>	6.9 Grey Dense Till Silt - Sand With: Gr Trace: Cl Occasional: Cob
<b>Stratum ID:</b> <b>Bottom Depth(m):</b>		218599399 10.8		<b>Top Depth(m):</b> <b>Stratum Desc:</b>	7.8 Grey Limestone Ottawa Formation

Map Key	Number of Records	Direction/ Distance (m)	Elevation (m)	Site	DB
<a href="#">55</a>	1 of 5	ESE/153.4	63.9	Department of National Defence RP Ops Cumberland House 400 Cumberland Street Ottawa ON K1A 0R2	GEN
<b>Generator No.:</b>	ON4648086			<b>PO Box No.:</b>	
<b>Status:</b>	Registered			<b>Country:</b>	Canada
<b>Approval Years:</b>	As of Jun 2017			<b>Choice of Contact:</b>	
<b>Contam. Facility:</b>				<b>Co Admin:</b>	
<b>MHSW Facility:</b>				<b>Phone No. Admin:</b>	
<b>SIC Code:</b>					
<b>SIC Description:</b>					
<b>--Details--</b>					
<b>Waste Code:</b>	146 R				
<b>Waste Description:</b>	Other specified inorganic sludges, slurries or solids				
<b>Waste Code:</b>	112 C				
<b>Waste Description:</b>	Acid solutions - containing heavy metals				
<b>Waste Code:</b>	121 C				
<b>Waste Description:</b>	Alkaline slutions - containing heavy metals				
<a href="#">55</a>	2 of 5	ESE/153.4	63.9	Department of National Defence Cumberland House 400 Cumberland Street Ottawa ON K1A 0R2	GEN
<b>Generator No.:</b>	ON4648086			<b>PO Box No.:</b>	
<b>Status:</b>				<b>Country:</b>	Canada
<b>Approval Years:</b>	2016			<b>Choice of Contact:</b>	CO_ADMIN
<b>Contam. Facility:</b>	No			<b>Co Admin:</b>	Paul Haight
<b>MHSW Facility:</b>	No			<b>Phone No. Admin:</b>	(819) 775-4506 Ext.
<b>SIC Code:</b>	911110				
<b>SIC Description:</b>	911110				
<b>--Details--</b>					
<b>Waste Code:</b>	112				
<b>Waste Description:</b>	ACID WASTE - HEAVY METALS				
<b>Waste Code:</b>	146				
<b>Waste Description:</b>	OTHER SPECIFIED INORGANICS				
<b>Waste Code:</b>	121				
<b>Waste Description:</b>	ALKALINE WASTES - HEAVY METALS				
<a href="#">55</a>	3 of 5	ESE/153.4	63.9	Department of National Defence Cumberland House 400 Cumberland Street Ottawa ON	GEN
<b>Generator No.:</b>	ON4648086			<b>PO Box No.:</b>	
<b>Status:</b>				<b>Country:</b>	
<b>Approval Years:</b>	2013			<b>Choice of Contact:</b>	
<b>Contam. Facility:</b>				<b>Co Admin:</b>	
<b>MHSW Facility:</b>				<b>Phone No. Admin:</b>	
<b>SIC Code:</b>	911110				
<b>SIC Description:</b>					
<b>--Details--</b>					
<b>Waste Code:</b>	112				
<b>Waste Description:</b>	ACID WASTE - HEAVY METALS				

Map Key	Number of Records	Direction/ Distance (m)	Elevation (m)	Site	DB
<b>Waste Code:</b>		146			
<b>Waste Description:</b>		OTHER SPECIFIED INORGANICS			
<b>Waste Code:</b>		121			
<b>Waste Description:</b>		ALKALINE WASTES - HEAVY METALS			
<a href="#">55</a>	4 of 5	ESE/153.4	63.9	Department of National Defence Cumberland House 400 Cumberland Street Ottawa ON K1A 0R2	GEN
<b>Generator No.:</b>	ON4648086			<b>PO Box No.:</b>	
<b>Status:</b>				<b>Country:</b>	Canada
<b>Approval Years:</b>	2014			<b>Choice of Contact:</b>	CO_ADMIN
<b>Contam. Facility:</b>	No			<b>Co Admin:</b>	Karin Frederking
<b>MHSW Facility:</b>	No			<b>Phone No. Admin:</b>	(819) 775-7413 Ext.
<b>SIC Code:</b>	911110				
<b>SIC Description:</b>	911110				
<b>--Details--</b>					
<b>Waste Code:</b>	121				
<b>Waste Description:</b>	ALKALINE WASTES - HEAVY METALS				
<b>Waste Code:</b>	146				
<b>Waste Description:</b>	OTHER SPECIFIED INORGANICS				
<b>Waste Code:</b>	112				
<b>Waste Description:</b>	ACID WASTE - HEAVY METALS				
<a href="#">55</a>	5 of 5	ESE/153.4	63.9	Department of National Defence Cumberland House 400 Cumberland Street Ottawa ON K1A 0R2	GEN
<b>Generator No.:</b>	ON4648086			<b>PO Box No.:</b>	
<b>Status:</b>				<b>Country:</b>	Canada
<b>Approval Years:</b>	2015			<b>Choice of Contact:</b>	CO_ADMIN
<b>Contam. Facility:</b>	No			<b>Co Admin:</b>	Karin Frederking
<b>MHSW Facility:</b>	No			<b>Phone No. Admin:</b>	(819) 775-7413 Ext.
<b>SIC Code:</b>	911110				
<b>SIC Description:</b>	911110				
<b>--Details--</b>					
<b>Waste Code:</b>	112				
<b>Waste Description:</b>	ACID WASTE - HEAVY METALS				
<b>Waste Code:</b>	146				
<b>Waste Description:</b>	OTHER SPECIFIED INORGANICS				
<b>Waste Code:</b>	121				
<b>Waste Description:</b>	ALKALINE WASTES - HEAVY METALS				
<a href="#">56</a>	1 of 1	SSE/153.5	65.6	Axentra Corporation 377 Dalhousie St Unit 210 Ottawa ON K1N 9N8	SCT
<b>Established:</b>					
<b>Plant Size (ft²):</b>					
<b>Employment:</b>					

Map Key	Number of Records	Direction/ Distance (m)	Elevation (m)	Site	DB
<b>--Details--</b>					
<b>Description:</b>		Software Publishers			
<b>SIC/NAICS Code:</b>		511210			
<b>Description:</b>		Computer Systems Design and Related Services			
<b>SIC/NAICS Code:</b>		541510			
<a href="#">57</a>	1 of 1	SE/153.5	63.8	217 Rideau St Ottawa ON K1N5X8	EHS
<b>Postal Code:</b>					
<b>City:</b>					
<b>Address2:</b>					
<b>Address1:</b>					
<b>Provstate:</b>					
<b>Order No.:</b>		20140303031			
<b>Addit. Info Ordered::</b>					
<b>Report Date:</b>		05-MAR-14			
<b>Report Type:</b>		Standard Report			
<b>Search Radius (km):</b>		.25			
<a href="#">58</a>	1 of 1	E/153.8	61.2	ON	BORE
<b>Borehole ID:</b>		809244		<b>Type:</b> Borehole	
<b>Use:</b>		Geotechnical/Geological Investigation			
<b>Drill Method::</b>		Hollow stem auger			
<b>Easting::</b>		446186.94			
<b>Location Accuracy::</b>					
<b>Elev. Reliability Note::</b>					
<b>Total Depth m::</b>		7.6			
<b>Township::</b>					
<b>Lot::</b>					
<b>Completion Date::</b>		28-DEC-1982			
<b>Primary Water Use::</b>					
<b>Static Water Level::</b>		-999.9			
<b>Sec. Water Use::</b>					
<b>--Details--</b>					
<b>Stratum ID:</b>		218599382		<b>Top Depth(m):</b> 0.0	
<b>Bottom Depth(m):</b>		2.0			
		<b>Stratum Desc:</b> Brown Compact Fill-Misc Sand With: Gr W Brk Frag W Constr Debris			
<b>Stratum ID:</b>		218599383		<b>Top Depth(m):</b> 2.0	
<b>Bottom Depth(m):</b>		2.3			
		<b>Stratum Desc:</b> Brown Compact Sand			
<b>Stratum ID:</b>		218599384		<b>Top Depth(m):</b> 2.3	
<b>Bottom Depth(m):</b>		3.6			
		<b>Stratum Desc:</b> Grey-Brown Loose clay silt			
<b>Stratum ID:</b>		218599385		<b>Top Depth(m):</b> 3.6	
<b>Bottom Depth(m):</b>		5.0			
		<b>Stratum Desc:</b> Grey Very Loose Till Silt - Sand With: Cl W Gr			
<b>Stratum ID:</b>		218599386		<b>Top Depth(m):</b> 5.0	
<b>Bottom Depth(m):</b>		6.0			
		<b>Stratum Desc:</b> Dense to Very Dense Till Silt - Sand With: Gr Trace: Cl			
<b>Stratum ID:</b>		218599387		<b>Top Depth(m):</b> 6.0	
<b>Bottom Depth(m):</b>		7.6			
		<b>Stratum Desc:</b> Grey Limestone Ottawa Formation			
<a href="#">59</a>	1 of 4	N/155.8	61.8	City of Ottawa, Public Health 179 Clarence Street Ottawa ON K1N 5P7	GEN

Map Key	Number of Records	Direction/ Distance (m)	Elevation (m)	Site	DB
<p><b>Generator No.:</b> ON3786043      <b>PO Box No.:</b></p> <p><b>Status:</b>      <b>Country:</b> Canada</p> <p><b>Approval Years:</b> 2015      <b>Choice of Contact:</b> CO_OFFICIAL</p> <p><b>Contam. Facility:</b> No      <b>Co Admin:</b> Ashley Levasseur</p> <p><b>MHSW Facility:</b> No      <b>Phone No. Admin:</b> 613-580-2424 Ext.12576</p> <p><b>SIC Code:</b> 621494, 621499</p> <p><b>SIC Description:</b> 621494, ALL OTHER OUT-PATIENT CARE CENTRES</p>					
<b>--Details--</b>					
<b>Waste Code:</b> 263					
<b>Waste Description:</b> ORGANIC LABORATORY CHEMICALS					
<b>Waste Code:</b> 212					
<b>Waste Description:</b> ALIPHATIC SOLVENTS					
<a href="#">59</a>	2 of 4	N/155.8	61.8	City of Ottawa, Public Health Clinical Programs (Sexual Health Center) 179 Clarence Street Ottawa ON K1N 5P7	GEN
<p><b>Generator No.:</b> ON3786043      <b>PO Box No.:</b></p> <p><b>Status:</b> Registered      <b>Country:</b> Canada</p> <p><b>Approval Years:</b> As of Jun 2017      <b>Choice of Contact:</b></p> <p><b>Contam. Facility:</b>      <b>Co Admin:</b></p> <p><b>MHSW Facility:</b>      <b>Phone No. Admin:</b></p> <p><b>SIC Code:</b></p> <p><b>SIC Description:</b></p>					
<b>--Details--</b>					
<b>Waste Code:</b> 263 L					
<b>Waste Description:</b> Misc. waste organic chemicals					
<b>Waste Code:</b> 212 B					
<b>Waste Description:</b> Aliphatic solvents and residues					
<a href="#">59</a>	3 of 4	N/155.8	61.8	City of Ottawa, Public Health 179 Clarence Street Ottawa ON K1N 5P7	GEN
<p><b>Generator No.:</b> ON3786043      <b>PO Box No.:</b></p> <p><b>Status:</b>      <b>Country:</b> Canada</p> <p><b>Approval Years:</b> 2014      <b>Choice of Contact:</b> CO_OFFICIAL</p> <p><b>Contam. Facility:</b> No      <b>Co Admin:</b> Ashley Levasseur</p> <p><b>MHSW Facility:</b> No      <b>Phone No. Admin:</b> 613-580-2424 Ext.12576</p> <p><b>SIC Code:</b> 621494, 621499</p> <p><b>SIC Description:</b> 621494, ALL OTHER OUT-PATIENT CARE CENTRES</p>					
<b>--Details--</b>					
<b>Waste Code:</b> 263					
<b>Waste Description:</b> ORGANIC LABORATORY CHEMICALS					
<a href="#">59</a>	4 of 4	N/155.8	61.8	City of Ottawa, Public Health 179 Clarence Street Ottawa ON K1N 5P7	GEN
<p><b>Generator No.:</b> ON3786043      <b>PO Box No.:</b></p> <p><b>Status:</b>      <b>Country:</b> Canada</p>					

Map Key	Number of Records	Direction/ Distance (m)	Elevation (m)	Site	DB
<b>Approval Years:</b> <b>Contam. Facility:</b> <b>MHSW Facility:</b> <b>SIC Code:</b> <b>SIC Description:</b>	2016 No No 621494, 621499 621494, ALL OTHER OUT-PATIENT CARE CENTRES			<b>Choice of Contact:</b> <b>Co Admin:</b> <b>Phone No. Admin:</b>	CO_OFFICIAL Ashley Levasseur 613-580-2424 Ext.12576
<b>--Details--</b>					
<b>Waste Code:</b> <b>Waste Description:</b>	263 ORGANIC LABORATORY CHEMICALS				
<b>Waste Code:</b> <b>Waste Description:</b>	212 ALIPHATIC SOLVENTS				
<b>60</b>	1 of 1	<b>SSW/156.1</b>	<b>65.9</b>	<b>90 George St Ottawa ON K1N0A8</b>	<b>EHS</b>
<b>Postal Code:</b> <b>City:</b> <b>Address2:</b> <b>Address1:</b> <b>Provstate:</b> <b>Order No.:</b> <b>Addit. Info Ordered::</b> <b>Report Date:</b> <b>Report Type:</b> <b>Search Radius (km):</b>	K1N0A8 Ottawa  90 George St ON 20150714103  20-JUL-15 Custom Report .25				
<b>61</b>	1 of 1	<b>NW/158.6</b>	<b>63.9</b>	<b>DNA13 Inc. 283 Dalhousie St Suite 300 Ottawa ON K1N 7E5</b>	<b>SCT</b>
<b>Established:</b> <b>Plant Size (ft²):</b> <b>Employment:</b>	01-AUG-01				
<b>--Details--</b>					
<b>Description:</b> <b>SIC/NAICS Code:</b>	Software Publishers 511210				
<b>Description:</b> <b>SIC/NAICS Code:</b>	Manufacturing and Reproducing Magnetic and Optical Media 334610				
<b>Description:</b> <b>SIC/NAICS Code:</b>	Computer Systems Design and Related Services 541510				
<b>62</b>	1 of 1	<b>W/159.0</b>	<b>64.9</b>	<b>Rothsay, A Member of Maple Leaf Foods Inc. 61 York Street Ottawa ON</b>	<b>SPL</b>
<b>Ref No:</b> <b>Contaminant Name:</b> <b>Contaminant Code:</b> <b>Contaminant Limit 1:</b> <b>Contam. Limit Freq 1:</b> <b>Contaminant UN No 1:</b> <b>Contaminant Qty:</b> <b>MOE Reported Dt:</b> <b>Health/Env Conseq:</b> <b>Incident Dt:</b>	0356-8ZJGWX HYDRAULIC OIL 15   90.8 L 29-OCT-12 29-OCT-12			<b>Site Address:</b> <b>Site Conc:</b> <b>Site Lot:</b> <b>Site County/District:</b> <b>Site Municipality:</b> <b>Site Postal Code:</b> <b>Sector Type:</b> <b>Source Type:</b> <b>Receiving Medium:</b> <b>Receiving Env:</b>	61 York Street   Ottawa  Truck - Transport/Hauling

Map Key	Number of Records	Direction/ Distance (m)	Elevation (m)	Site	DB
<b>Incident Cause:</b>	Leak/Break			<b>Environment Impact:</b>	Possible
<b>Incident Event:</b>				<b>Nature of Impact:</b>	Other Impact(s)
<b>Incident Reason:</b>	Equipment Failure			<b>SAC Action Class:</b>	Land Spills
<b>Incident Summary:</b>	Rothsay, 20 gal hydraulic				

<a href="#">63</a>	1 of 1	N/161.8	61.9	ON	BORE
<b>Borehole ID:</b>	805425			<b>Type:</b>	Borehole
<b>Use:</b>	Geotechnical/Geological Investigation			<b>Status::</b>	
<b>Drill Method::</b>	Hollow stem auger			<b>UTM Zone::</b>	18
<b>Easting::</b>	446015.98			<b>Northing::</b>	5031018.21
<b>Location Accuracy::</b>				<b>Orig. Ground Elev m::</b>	58.3
<b>Elev. Reliability Note::</b>				<b>DEM Ground Elev m::</b>	57.9
<b>Total Depth m::</b>	7.7			<b>Primary Name::</b>	BOREHOLE 87-2
<b>Township::</b>				<b>Concession::</b>	
<b>Lot::</b>				<b>Municipality:</b>	
<b>Completion Date::</b>	24-SEP-1987			<b>Static Water Level::</b>	2.4
<b>Primary Water Use::</b>				<b>Sec. Water Use::</b>	
<b>--Details--</b>					
<b>Stratum ID:</b>	218584665			<b>Top Depth(m):</b>	6.2
<b>Bottom Depth(m):</b>	6.3			<b>Stratum Desc:</b>	Bedrock Limestone
<b>Stratum ID:</b>	218584666			<b>Top Depth(m):</b>	6.3
<b>Bottom Depth(m):</b>	7.7			<b>Stratum Desc:</b>	Grey Bedrock Limestone
<b>Stratum ID:</b>	218584657			<b>Top Depth(m):</b>	0.0
<b>Bottom Depth(m):</b>	0.1			<b>Stratum Desc:</b>	Asphalt
<b>Stratum ID:</b>	218584658			<b>Top Depth(m):</b>	0.1
<b>Bottom Depth(m):</b>	0.4			<b>Stratum Desc:</b>	Crushed Stone
<b>Stratum ID:</b>	218584659			<b>Top Depth(m):</b>	0.4
<b>Bottom Depth(m):</b>	0.9			<b>Stratum Desc:</b>	Brown Fill-Misc Silt - Sand Trace: Brk Frag Tr Constr Debris
<b>Stratum ID:</b>	218584660			<b>Top Depth(m):</b>	0.9
<b>Bottom Depth(m):</b>	1.2			<b>Stratum Desc:</b>	Dark Brown Peat
<b>Stratum ID:</b>	218584661			<b>Top Depth(m):</b>	1.2
<b>Bottom Depth(m):</b>	1.4			<b>Stratum Desc:</b>	Grey Loose Silt - Sand
<b>Stratum ID:</b>	218584662			<b>Top Depth(m):</b>	1.4
<b>Bottom Depth(m):</b>	3.9			<b>Stratum Desc:</b>	Grey Very Stiff to Stiff Silty Clay
<b>Stratum ID:</b>	218584663			<b>Top Depth(m):</b>	3.9
<b>Bottom Depth(m):</b>	5.2			<b>Stratum Desc:</b>	Grey Very Loose Silt Trace: Gr
<b>Stratum ID:</b>	218584664			<b>Top Depth(m):</b>	5.2
<b>Bottom Depth(m):</b>	6.2			<b>Stratum Desc:</b>	Grey Loose to Compact Till sand silt With: Gr Trace: Cl Occasional: Cob Occ Blds

<a href="#">64</a>	1 of 9	ESE/162.1	63.6	400 Cumberland Street Ottawa ON K1N 8X3	EHS
<b>Postal Code:</b>					
<b>City:</b>					
<b>Address2:</b>					
<b>Address1:</b>					
<b>Provstate:</b>					

Map Key	Number of Records	Direction/ Distance (m)	Elevation (m)	Site	DB
<b>Order No.:</b> <b>Addit. Info Ordered::</b> <b>Report Date:</b> <b>Report Type:</b> <b>Search Radius (km):</b>		20101029032  11/5/2010 Custom Report 0.25			
<a href="#">64</a>	2 of 9	ESE/162.1	63.6	<b>Department of National Defence</b> <b>Cumberland House 400 Cumberland Street</b> <b>Ottawa ON K1N 8X3</b>	GEN
<b>Generator No.:</b> <b>Status:</b> <b>Approval Years:</b> <b>Contam. Facility:</b> <b>MHSW Facility:</b> <b>SIC Code:</b> <b>SIC Description:</b>		ON4648086  2011  911110 Defence Services		<b>PO Box No.:</b> <b>Country:</b> <b>Choice of Contact:</b> <b>Co Admin:</b> <b>Phone No. Admin:</b>	
<b>--Details--</b>					
<b>Waste Code:</b>		112			
<b>Waste Description:</b>		ACID WASTE - HEAVY METALS			
<b>Waste Code:</b>		121			
<b>Waste Description:</b>		ALKALINE WASTES - HEAVY METALS			
<b>Waste Code:</b>		146			
<b>Waste Description:</b>		OTHER SPECIFIED INORGANICS			
<a href="#">64</a>	3 of 9	ESE/162.1	63.6	<b>Department of National Defence</b> <b>Cumberland House 400 Cumberland Street</b> <b>Ottawa ON K1N 8X3</b>	GEN
<b>Generator No.:</b> <b>Status:</b> <b>Approval Years:</b> <b>Contam. Facility:</b> <b>MHSW Facility:</b> <b>SIC Code:</b> <b>SIC Description:</b>		ON4648086  2010  911110 Defence Services		<b>PO Box No.:</b> <b>Country:</b> <b>Choice of Contact:</b> <b>Co Admin:</b> <b>Phone No. Admin:</b>	
<b>--Details--</b>					
<b>Waste Code:</b>		121			
<b>Waste Description:</b>		ALKALINE WASTES - HEAVY METALS			
<b>Waste Code:</b>		112			
<b>Waste Description:</b>		ACID WASTE - HEAVY METALS			
<b>Waste Code:</b>		146			
<b>Waste Description:</b>		OTHER SPECIFIED INORGANICS			
<a href="#">64</a>	4 of 9	ESE/162.1	63.6	<b>DEPARTMENT OF NATIONAL DEFENSE</b> <b>400 CUMBERLAND STREET</b> <b>OTTAWA ON K1N 8X3</b>	GEN
<b>Generator No.:</b> <b>Status:</b> <b>Approval Years:</b> <b>Contam. Facility:</b> <b>MHSW Facility:</b>		ON2487203  99,00,01  MHSW Facility:		<b>PO Box No.:</b> <b>Country:</b> <b>Choice of Contact:</b> <b>Co Admin:</b> <b>Phone No. Admin:</b>	



<b>Map Key</b>	<b>Number of Records</b>	<b>Direction/ Distance (m)</b>	<b>Elevation (m)</b>	<b>Site</b>	<b>DB</b>
<b>SIC Code:</b> <b>SIC Description:</b>	8111				
		DEFENCE SERVICES			
<b>--Details--</b>					
<b>Waste Code:</b> <b>Waste Description:</b>		145 PAINT/PIGMENT/COATING RESIDUES			
<b>Waste Code:</b> <b>Waste Description:</b>		212 ALIPHATIC SOLVENTS			
<b>Waste Code:</b> <b>Waste Description:</b>		213 PETROLEUM DISTILLATES			
<b>Waste Code:</b> <b>Waste Description:</b>		221 LIGHT FUELS			
<b>Waste Code:</b> <b>Waste Description:</b>		242 HALOGENATED PESTICIDES			
<b>Waste Code:</b> <b>Waste Description:</b>		252 WASTE OILS & LUBRICANTS			
<b>Waste Code:</b> <b>Waste Description:</b>		262 DETERGENTS/SOAPS			
<b>Waste Code:</b> <b>Waste Description:</b>		264 PHOTOPROCESSING WASTES			
<b>Waste Code:</b> <b>Waste Description:</b>		265 GRAPHIC ART WASTES			
<b>Waste Code:</b> <b>Waste Description:</b>		331 WASTE COMPRESSED GASES			
<b>64</b>	<b>5 of 9</b>	<b>ESE/162.1</b>	<b>63.6</b>	<b>Department of National Defence Cumberland House 400 Cumberland Street Ottawa ON K1N 8X3</b>	<b>GEN</b>
<b>Generator No.:</b> <b>Status:</b> <b>Approval Years:</b> <b>Contam. Facility:</b> <b>MHSW Facility:</b> <b>SIC Code:</b> <b>SIC Description:</b>	ON4648086  2009   911110	Defence Services		<b>PO Box No.:</b> <b>Country:</b> <b>Choice of Contact:</b> <b>Co Admin:</b> <b>Phone No. Admin:</b>	
<b>--Details--</b>					
<b>Waste Code:</b> <b>Waste Description:</b>		112 ACID WASTE - HEAVY METALS			
<b>Waste Code:</b> <b>Waste Description:</b>		121 ALKALINE WASTES - HEAVY METALS			
<b>Waste Code:</b> <b>Waste Description:</b>		146 OTHER SPECIFIED INORGANICS			
<b>64</b>	<b>6 of 9</b>	<b>ESE/162.1</b>	<b>63.6</b>	<b>Department of National Defence Cumberland House 400 Cumberland Street Ottawa ON K1N 8X3</b>	<b>GEN</b>
<b>Generator No.:</b>	ON4648086			<b>PO Box No.:</b>	

Map Key	Number of Records	Direction/ Distance (m)	Elevation (m)	Site	DB
<hr/>					
<b>Status:</b>				<b>Country:</b>	
<b>Approval Years:</b>	2012			<b>Choice of Contact:</b>	
<b>Contam. Facility:</b>				<b>Co Admin:</b>	
<b>MHSW Facility:</b>				<b>Phone No. Admin:</b>	
<b>SIC Code:</b>	911110				
<b>SIC Description:</b>		Defence Services			
<b>--Details--</b>					
<b>Waste Code:</b>		121			
<b>Waste Description:</b>		ALKALINE WASTES - HEAVY METALS			
<b>Waste Code:</b>		112			
<b>Waste Description:</b>		ACID WASTE - HEAVY METALS			
<b>Waste Code:</b>		146			
<b>Waste Description:</b>		OTHER SPECIFIED INORGANICS			
<hr/>					
<a href="#">64</a>	7 of 9	<b>ESE/162.1</b>	<b>63.6</b>	<b>Department of National Defence Cumberland House 400 Cumberland Street Ottawa ON K1N 8X3</b>	<b>GEN</b>
<b>Generator No.:</b>	ON4648086			<b>PO Box No.:</b>	
<b>Status:</b>				<b>Country:</b>	
<b>Approval Years:</b>	02,03,04,05,06,07,08			<b>Choice of Contact:</b>	
<b>Contam. Facility:</b>				<b>Co Admin:</b>	
<b>MHSW Facility:</b>				<b>Phone No. Admin:</b>	
<b>SIC Code:</b>					
<b>SIC Description:</b>					
<b>--Details--</b>					
<b>Waste Code:</b>		122			
<b>Waste Description:</b>		ALKALINE WASTES - OTHER METALS			
<b>Waste Code:</b>		112			
<b>Waste Description:</b>		ACID WASTE - HEAVY METALS			
<b>Waste Code:</b>		121			
<b>Waste Description:</b>		ALKALINE WASTES - HEAVY METALS			
<b>Waste Code:</b>		146			
<b>Waste Description:</b>		OTHER SPECIFIED INORGANICS			
<hr/>					
<a href="#">64</a>	8 of 9	<b>ESE/162.1</b>	<b>63.6</b>	<b>CAPITAL PUBLISHERS 400 CUMBERLAND ST OTTAWA ON K1N 8X3</b>	<b>SCT</b>
<b>Established:</b>	1958				
<b>Plant Size (ft²):</b>	3000				
<b>Employment:</b>	12				
<b>--Details--</b>					
<b>Description:</b>		PERIODICALS: PUBLISHING, OR PUBLISHING AND PRINTING			
<b>SIC/NAICS Code:</b>		2721			
<hr/>					
<a href="#">64</a>	9 of 9	<b>ESE/162.1</b>	<b>63.6</b>	<b>WHERE - OTTAWA HULL 400 CUMBERLAND ST OTTAWA ON K1N 8X3</b>	<b>SCT</b>

Map Key	Number of Records	Direction/ Distance (m)	Elevation (m)	Site	DB
<b>Established:</b> <b>Plant Size (ft²):</b> <b>Employment:</b>		1959 0 13			
<b>--Details--</b> <b>Description:</b> <b>SIC/NAICS Code:</b>		PERIODICALS: PUBLISHING, OR PUBLISHING AND PRINTING 2721			
<a href="#">65</a>	1 of 1	SW/165.0	65.9	45 WILLIAMS STREET OTTAWA ON	HINC
<b>External File Num:</b> <b>Date of Occurrence:</b> <b>Fuel Occurrence Type:</b> <b>Fuel Type Involved:</b> <b>Status Desc::</b> <b>Job Type Desc::</b> <b>Oper. Type Involved::</b> <b>Service Interruptions::</b> <b>Property Damage::</b> <b>Fuel Life Cycle Stage::</b> <b>Root Cause::</b>  <b>Reported Details::</b> <b>Fuel Category::</b> <b>Occurrence Type::</b> <b>Affiliation::</b> <b>County Name::</b> <b>Approx. Quant. Rel::</b> <b>Nearby body of water::</b> <b>Enter Drainage Syst::</b> <b>Approx. Quant. Unit::</b> <b>Environmental Impact::</b>		FS INC 0612-04646 12/20/2006 Leak Fuel Oil Completed - Causal Analysis(End) Incident/Near-Miss Occurrence (FS) Commercial (e.g. restaurant, business unit, etc) No Yes Utilization Root Cause: Equipment/Material/Component:No Procedures:No Maintenance:No Design:No Training:No Management:Yes Human Factors:No  Liquid Fuel Incident Safety Authorities (MOL, ESA, Insurers, etc.) Ottawa 200 No No Liters			
<a href="#">66</a>	1 of 1	SW/165.3	66.7	SILT ROAD CAFE. SILT ROAD CAFE, 47 WILLIAM ST. 47 WILLIAM ST., OTTAWA OTTAWA CITY ON K1N 6Z9	SPL
<b>Ref No:</b> <b>Contaminant Name:</b> <b>Contaminant Code:</b> <b>Contaminant Limit 1:</b> <b>Contam. Limit Freq 1:</b> <b>Contaminant UN No 1:</b> <b>Contaminant Qty:</b> <b>MOE Reported Dt:</b> <b>Health/Env Conseq:</b> <b>Incident Dt:</b> <b>Incident Cause:</b> <b>Incident Event:</b> <b>Incident Reason:</b> <b>Incident Summary:</b>		173423      10/4/1999 10/4/1999 OTHER CONTAINER LEAK UNKNOWN OTTAWA: 1 LITRE OF GREASE FROM RESTAURANT SPILLED TO STORM SEWER.		<b>Site Address:</b> <b>Site Conc:</b> <b>Site Lot:</b> <b>Site County/District:</b> <b>Site Municipality:</b> <b>Site Postal Code:</b> <b>Sector Type:</b> <b>Source Type:</b> <b>Receiving Medium:</b> <b>Receiving Env:</b> <b>Environment Impact:</b> <b>Nature of Impact:</b> <b>SAC Action Class:</b>	
<a href="#">67</a>	1 of 2	S/165.5	65.9	147A Rideau Street Ottawa ON K1N 5X4	EHS
<b>Postal Code:</b>					

Map Key	Number of Records	Direction/ Distance (m)	Elevation (m)	Site	DB
<b>City:</b> <b>Address2:</b> <b>Address1:</b> <b>Provstate:</b> <b>Order No.:</b> 20061222015 <b>Addit. Info Ordered::</b> Fire Insur. Maps And /or Site Plans <b>Report Date:</b> 1/5/2007 <b>Report Type:</b> Custom Report <b>Search Radius (km):</b> 0.25					
<a href="#">67</a>	2 of 2	S/165.5	65.9	147 Rideau Street Ottawa ON K1N 5X4	EHS
<b>Postal Code:</b> <b>City:</b> <b>Address2:</b> <b>Address1:</b> <b>Provstate:</b> <b>Order No.:</b> 20051020018 <b>Addit. Info Ordered::</b> <b>Report Date:</b> 10/25/2005 <b>Report Type:</b> Custom Report <b>Search Radius (km):</b> 0.25					
<a href="#">68</a>	1 of 1	SE/166.2	64.9	The Beer Store 209 RIDEAU STREET OTTAWA ON K1N 5X8	GEN
<b>Generator No.:</b> ON8825525 <b>Status:</b> <b>Approval Years:</b> 04 <b>Contam. Facility:</b> <b>MHSW Facility:</b> <b>SIC Code:</b> 453992 <b>SIC Description:</b> Beer and Wine-Making Supplies Stores <b>PO Box No.:</b> <b>Country:</b> <b>Choice of Contact:</b> <b>Co Admin:</b> <b>Phone No. Admin:</b>					
<a href="#">69</a>	1 of 1	NW/167.8	63.2	ON	BORE
<b>Borehole ID:</b> 807191 <b>Use:</b> Geotechnical/Geological Investigation <b>Drill Method::</b> Hollow stem auger <b>Easting::</b> 445897.27 <b>Location Accuracy::</b> <b>Elev. Reliability Note::</b> <b>Total Depth m::</b> 8.4 <b>Township::</b> <b>Lot::</b> <b>Completion Date::</b> 12-AUG-1988 <b>Primary Water Use::</b> <b>Type:</b> Borehole <b>Status::</b> <b>UTM Zone::</b> 18 <b>Northing::</b> 5030979.43 <b>Orig. Ground Elev m::</b> 58.7 <b>DEM Ground Elev m::</b> 58.4 <b>Primary Name::</b> BH 1 <b>Concession::</b> <b>Municipality:</b> <b>Static Water Level::</b> 2.4 <b>Sec. Water Use::</b>					
<b>--Details--</b>					
<b>Stratum ID:</b> 218591983 <b>Bottom Depth(m):</b> 0.1 <b>Top Depth(m):</b> 0.0 <b>Stratum Desc:</b> Asphalt					
<b>Stratum ID:</b> 218591984 <b>Bottom Depth(m):</b> 0.1 <b>Top Depth(m):</b> 0.1 <b>Stratum Desc:</b> Crushed Stone					
<b>Stratum ID:</b> 218591985 <b>Bottom Depth(m):</b> 0.6 <b>Top Depth(m):</b> 0.1 <b>Stratum Desc:</b> Brown Fill-Misc sand silt With: Brk Frag					

Map Key	Number of Records	Direction/ Distance (m)	Elevation (m)	Site	DB
<b>Stratum ID:</b> <b>Bottom Depth(m):</b>	218591986 0.7			<b>Top Depth(m):</b> <b>Stratum Desc:</b>	0.6 Topsoil
<b>Stratum ID:</b> <b>Bottom Depth(m):</b>	218591987 1.2			<b>Top Depth(m):</b> <b>Stratum Desc:</b>	0.7 Brown Compact Sand Trace: Si
<b>Stratum ID:</b> <b>Bottom Depth(m):</b>	218591988 2.1			<b>Top Depth(m):</b> <b>Stratum Desc:</b>	1.2 Grey-Brown Compact to Dense Till Silt - Sand With: Cl W Gr W Cob
<b>Stratum ID:</b> <b>Bottom Depth(m):</b>	218591989 3.5			<b>Top Depth(m):</b> <b>Stratum Desc:</b>	2.1 Grey Bedrock Limestone
<b>Stratum ID:</b> <b>Bottom Depth(m):</b>	218591990 8.4			<b>Top Depth(m):</b> <b>Stratum Desc:</b>	3.5 Grey Bedrock Limestone

70      1 of 1      NE/167.8      60.9      ON      BORE

<b>Borehole ID:</b> <b>Use:</b> <b>Drill Method::</b> <b>Easting::</b> <b>Location Accuracy::</b> <b>Elev. Reliability Note::</b> <b>Total Depth m::</b> <b>Township::</b> <b>Lot::</b> <b>Completion Date::</b> <b>Primary Water Use::</b>	809295 Geotechnical/Geological Investigation Hollow stem auger 446157.1  11.1  04-JAN-1983			<b>Type:</b> <b>Status::</b> <b>UTM Zone::</b> <b>Northing::</b> <b>Orig. Ground Elev m::</b> <b>DEM Ground Elev m::</b> <b>Primary Name::</b> <b>Concession::</b> <b>Municipality:</b> <b>Static Water Level::</b> <b>Sec. Water Use::</b>	Borehole  18 5030947.09 58.3 57.6 BH 7  2.7
<b>--Details--</b> <b>Stratum ID:</b> <b>Bottom Depth(m):</b>	218599602 0.1			<b>Top Depth(m):</b> <b>Stratum Desc:</b>	0.0 Asphalt
<b>Stratum ID:</b> <b>Bottom Depth(m):</b>	218599603 0.2			<b>Top Depth(m):</b> <b>Stratum Desc:</b>	0.1 Concrete
<b>Stratum ID:</b> <b>Bottom Depth(m):</b>	218599604 2.2			<b>Top Depth(m):</b> <b>Stratum Desc:</b>	0.2 Dark Grey Loose to Compact Fill-Misc sand silt With: Gr W Cob
<b>Stratum ID:</b> <b>Bottom Depth(m):</b>	218599605 2.9			<b>Top Depth(m):</b> <b>Stratum Desc:</b>	2.2 Grey-Brown Very Stiff Silty Clay
<b>Stratum ID:</b> <b>Bottom Depth(m):</b>	218599606 4.0			<b>Top Depth(m):</b> <b>Stratum Desc:</b>	2.9 Grey Very Stiff Layered Silty Clay & Clayey Silt With: Sa
<b>Stratum ID:</b> <b>Bottom Depth(m):</b>	218599607 4.4			<b>Top Depth(m):</b> <b>Stratum Desc:</b>	4.0 Grey Loose Silt Trace: Sa
<b>Stratum ID:</b> <b>Bottom Depth(m):</b>	218599608 7.6			<b>Top Depth(m):</b> <b>Stratum Desc:</b>	4.4 Grey Loose to Compact Till Silt - Sand With: Cl W Gr W Blds
<b>Stratum ID:</b> <b>Bottom Depth(m):</b>	218599609 8.0			<b>Top Depth(m):</b> <b>Stratum Desc:</b>	7.6 Grey Dense Till Sand - Gravel With: Si
<b>Stratum ID:</b> <b>Bottom Depth(m):</b>	218599610 11.1			<b>Top Depth(m):</b> <b>Stratum Desc:</b>	8.0 Grey Limestone

Map Key	Number of Records	Direction/ Distance (m)	Elevation (m)	Site	DB
<a href="#">71</a>	1 of 1	ENE/168.5	60.9	ON	BORE
<b>Borehole ID:</b>	809288			<b>Type:</b>	Borehole
<b>Use:</b>	Geotechnical/Geological Investigation			<b>Status::</b>	
<b>Drill Method::</b>	Hollow stem auger			<b>UTM Zone::</b>	18
<b>Easting::</b>	446180.13			<b>Northing::</b>	5030912.17
<b>Location Accuracy::</b>				<b>Orig. Ground Elev m::</b>	59.1
<b>Elev. Reliability Note::</b>				<b>DEM Ground Elev m::</b>	57.3
<b>Total Depth m::</b>	9.6			<b>Primary Name::</b>	BH 4
<b>Township::</b>				<b>Concession::</b>	
<b>Lot::</b>				<b>Municipality:</b>	
<b>Completion Date::</b>	05-JAN-1983			<b>Static Water Level::</b>	-999.9
<b>Primary Water Use::</b>				<b>Sec. Water Use::</b>	
<b>--Details--</b>					
<b>Stratum ID:</b>	218599581			<b>Top Depth(m):</b>	0.0
<b>Bottom Depth(m):</b>	0.2			<b>Stratum Desc:</b>	Asphalt
<b>Stratum ID:</b>	218599582			<b>Top Depth(m):</b>	0.2
<b>Bottom Depth(m):</b>	0.3			<b>Stratum Desc:</b>	Concrete
<b>Stratum ID:</b>	218599583			<b>Top Depth(m):</b>	0.3
<b>Bottom Depth(m):</b>	4.4			<b>Stratum Desc:</b>	Dark Brown to Brown Very Loose to Loose Fill-Misc sand silt With: Brk Frag W Constr Debris Trace: Org M
<b>Stratum ID:</b>	218599584			<b>Top Depth(m):</b>	4.4
<b>Bottom Depth(m):</b>	6.1			<b>Stratum Desc:</b>	Grey Loose Till Silt - Sand With: Gr Trace: Cl
<b>Stratum ID:</b>	218599585			<b>Top Depth(m):</b>	6.1
<b>Bottom Depth(m):</b>	8.2			<b>Stratum Desc:</b>	Grey Very Dense Till Sand - Gravel With: Si W Blds
<b>Stratum ID:</b>	218599586			<b>Top Depth(m):</b>	8.2
<b>Bottom Depth(m):</b>	9.6			<b>Stratum Desc:</b>	Grey Limestone Ottawa Formation

<a href="#">72</a>	1 of 1	N/169.7	61.9	312 Cumberland Street Ottawa ON	EHS
<b>Postal Code:</b>					
<b>City:</b>					
<b>Address2:</b>					
<b>Address1:</b>					
<b>Provstate:</b>					
<b>Order No.:</b>	20110310009				
<b>Addit. Info Ordered::</b>	Fire Insur. Maps and/or Site Plans				
<b>Report Date:</b>	3/18/2011				
<b>Report Type:</b>	Standard Report				
<b>Search Radius (km):</b>	0.25				

<a href="#">73</a>	1 of 1	ENE/171.3	60.9	ON	BORE
<b>Borehole ID:</b>	613575			<b>Type:</b>	Borehole
<b>Use:</b>				<b>Status::</b>	
<b>Drill Method::</b>				<b>UTM Zone::</b>	18
<b>Easting::</b>	446171			<b>Northing::</b>	5030932
<b>Location Accuracy::</b>				<b>Orig. Ground Elev m::</b>	58.1
<b>Elev. Reliability Note::</b>				<b>DEM Ground Elev m::</b>	57.2
<b>Total Depth m::</b>	-999			<b>Primary Name::</b>	

Map Key	Number of Records	Direction/ Distance (m)	Elevation (m)	Site	DB
<b>Township::</b>				<b>Concession::</b>	
<b>Lot::</b>				<b>Municipality:</b>	
<b>Completion Date::</b>	JAN-1965			<b>Static Water Level::</b>	4
<b>Primary Water Use::</b>				<b>Sec. Water Use::</b>	
<b>--Details--</b>					
<b>Stratum ID:</b>	218395664			<b>Top Depth(m):</b>	0.0
<b>Bottom Depth(m):</b>	1.4			<b>Stratum Desc:</b>	FILL. VERY HARD.
<b>Stratum ID:</b>	218395665			<b>Top Depth(m):</b>	1.4
<b>Bottom Depth(m):</b>	6.7			<b>Stratum Desc:</b>	CLAY. GREY,STIFF.
<b>Stratum ID:</b>	218395666			<b>Top Depth(m):</b>	6.7
<b>Bottom Depth(m):</b>	9.4			<b>Stratum Desc:</b>	TILL. COMPACT, WATER STABLE AT 177.7 FEET.
<b>Stratum ID:</b>	218395667			<b>Top Depth(m):</b>	9.4
<b>Bottom Depth(m):</b>				<b>Stratum Desc:</b>	BEDROCK. GREY,FOSSILIFEROUS,CRYSTALINE.ENSE. 00025 018 00040 012 00090 010 00115

[74](#) 1 of 1 SSE/171.4 65.6 ON **BORE**

<b>Borehole ID:</b>	809389			<b>Type:</b>	Borehole
<b>Use:</b>	Geotechnical/Geological Investigation			<b>Status::</b>	
<b>Drill Method::</b>				<b>UTM Zone::</b>	18
<b>Easting::</b>	446097.41			<b>Northing::</b>	5030659.75
<b>Location Accuracy::</b>				<b>Orig. Ground Elev m::</b>	-999.9
<b>Elev. Reliability Note::</b>				<b>DEM Ground Elev m::</b>	60.1
<b>Total Depth m::</b>	2.1			<b>Primary Name::</b>	AH.11
<b>Township::</b>				<b>Concession::</b>	
<b>Lot::</b>				<b>Municipality:</b>	
<b>Completion Date::</b>	18-JAN-1993			<b>Static Water Level::</b>	-999.9
<b>Primary Water Use::</b>				<b>Sec. Water Use::</b>	
<b>--Details--</b>					
<b>Stratum ID:</b>	218599809			<b>Top Depth(m):</b>	0.0
<b>Bottom Depth(m):</b>	0.1			<b>Stratum Desc:</b>	Asphalt
<b>Stratum ID:</b>	218599810			<b>Top Depth(m):</b>	0.1
<b>Bottom Depth(m):</b>	0.3			<b>Stratum Desc:</b>	Crushed Stone
<b>Stratum ID:</b>	218599811			<b>Top Depth(m):</b>	0.3
<b>Bottom Depth(m):</b>	2.1			<b>Stratum Desc:</b>	Brown Fill-Misc Sand - Gravel Occasional: Cob

[75](#) 1 of 1 WSW/171.5 65.8 ON **BORE**

<b>Borehole ID:</b>	613547			<b>Type:</b>	Borehole
<b>Use:</b>				<b>Status::</b>	
<b>Drill Method::</b>				<b>UTM Zone::</b>	18
<b>Easting::</b>	445831			<b>Northing::</b>	5030762
<b>Location Accuracy::</b>				<b>Orig. Ground Elev m::</b>	62.9
<b>Elev. Reliability Note::</b>				<b>DEM Ground Elev m::</b>	62.5
<b>Total Depth m::</b>	5.8			<b>Primary Name::</b>	
<b>Township::</b>				<b>Concession::</b>	
<b>Lot::</b>				<b>Municipality:</b>	
<b>Completion Date::</b>	JUN-1972			<b>Static Water Level::</b>	-999.9
<b>Primary Water Use::</b>				<b>Sec. Water Use::</b>	

Map Key	Number of Records	Direction/ Distance (m)	Elevation (m)	Site	DB
<b>--Details--</b>					
<b>Stratum ID:</b>	218395569			<b>Top Depth(m):</b>	2.7
<b>Bottom Depth(m):</b>	4.2			<b>Stratum Desc:</b>	BEDROCK.
<b>Stratum ID:</b>	218395570			<b>Top Depth(m):</b>	4.2
<b>Bottom Depth(m):</b>	5.8			<b>Stratum Desc:</b>	BEDROCK. 00010 020 00025 023 00050 012 000100260002501300050021OUND,STRATIFI ED. 00
<b>Stratum ID:</b>	218395565			<b>Top Depth(m):</b>	0.0
<b>Bottom Depth(m):</b>	0.3			<b>Stratum Desc:</b>	ARTIFICIAL.
<b>Stratum ID:</b>	218395566			<b>Top Depth(m):</b>	0.3
<b>Bottom Depth(m):</b>	0.8			<b>Stratum Desc:</b>	ARTIFICIAL.
<b>Stratum ID:</b>	218395567			<b>Top Depth(m):</b>	0.8
<b>Bottom Depth(m):</b>	1.5			<b>Stratum Desc:</b>	SAND. DENSE.
<b>Stratum ID:</b>	218395568			<b>Top Depth(m):</b>	1.5
<b>Bottom Depth(m):</b>	2.7			<b>Stratum Desc:</b>	UNSPECIFIED. DENSE.

**76**      1 of 1      **SSE/172.7**      **65.9**      **ON**      **BORE**

**Borehole ID:** 809368  
**Use:** Geotechnical/Geological Investigation  
**Drill Method::**  
**Easting::** 446061.96  
**Location Accuracy::**  
**Elev. Reliability Note::**  
**Total Depth m::** 2.1  
**Township::**  
**Lot::**  
**Completion Date::** 18-JAN-1993  
**Primary Water Use::**

**Type:** Borehole  
**Status::**  
**UTM Zone::** 18  
**Northing::** 5030640.91  
**Orig. Ground Elev m::** -999.9  
**DEM Ground Elev m::** 60.6  
**Primary Name::** AH.1  
**Concession::**  
**Municipality:**  
**Static Water Level::** -999.9  
**Sec. Water Use::**

<b>--Details--</b>					
<b>Stratum ID:</b>	218599730			<b>Top Depth(m):</b>	0.0
<b>Bottom Depth(m):</b>	0.1			<b>Stratum Desc:</b>	Brick
<b>Stratum ID:</b>	218599731			<b>Top Depth(m):</b>	0.1
<b>Bottom Depth(m):</b>	0.1			<b>Stratum Desc:</b>	Asphalt
<b>Stratum ID:</b>	218599732			<b>Top Depth(m):</b>	0.1
<b>Bottom Depth(m):</b>	0.5			<b>Stratum Desc:</b>	Brown Fill-Misc Sand - Gravel With: Si
<b>Stratum ID:</b>	218599733			<b>Top Depth(m):</b>	0.5
<b>Bottom Depth(m):</b>	2.1			<b>Stratum Desc:</b>	Brown Fill-Misc sand silt With: Gr Trace: Cl Tr Brk Frag Tr Org M

**77**      1 of 1      **NE/173.9**      **59.8**      **185 York Street Ottawa ON**      **EHS**

**Postal Code:**  
**City:**  
**Address2:**  
**Address1:**  
**Provstate:**  
**Order No.:** 20121120028  
**Addit. Info Ordered::** Fire Insur. Maps and/or Site Plans



Map Key	Number of Records	Direction/ Distance (m)	Elevation (m)	Site	DB
<b>Report Date:</b>		29-NOV-12			
<b>Report Type:</b>		Standard Report			
<b>Search Radius (km):</b>		.25			
<a href="#">78</a>	1 of 1	S/173.9	65.9	151 RIDEAU ST OTTAWA ON K1N 5X4	HINC
<b>External File Num:</b>		FS INC 0703-01313			
<b>Date of Occurrence:</b>		3/5/2007			
<b>Fuel Occurrence Type:</b>		Pipeline Strike			
<b>Fuel Type Involved:</b>		Natural Gas			
<b>Status Desc::</b>		Completed - Level 2 Root Cause Not Established(End)			
<b>Job Type Desc::</b>		Incident/Near-Miss Occurrence (FS)			
<b>Oper. Type Involved::</b>		Construction Site (pipeline strike)			
<b>Service Interruptions::</b>		No			
<b>Property Damage::</b>		No			
<b>Fuel Life Cycle Stage::</b>		Transmission, Distribution and Transportation			
<b>Root Cause::</b>					
<b>Reported Details::</b>					
<b>Fuel Category::</b>		Gaseous Fuel			
<b>Occurrence Type::</b>		Incident			
<b>Affiliation::</b>		Industry Stakeholder (Licensee/Registration/Certificate Holder, Facility Owner, etc.)			
<b>County Name::</b>		Ottawa			
<b>Approx. Quant. Rel::</b>					
<b>Nearby body of water::</b>					
<b>Enter Drainage Syst::</b>					
<b>Approx. Quant. Unit::</b>					
<b>Environmental Impact::</b>					
<a href="#">79</a>	1 of 1	WSW/174.7	67.0	Enbridge Gas Distribution Inc. 31 Williams Street Ottawa ON	SPL
<b>Ref No:</b>		1540-8KRKLY		<b>Site Address:</b> 31 Williams Street	
<b>Contaminant Name:</b>		NATURAL GAS, COMPRESSED (METHANE)		<b>Site Conc:</b>	
<b>Contaminant Code:</b>		35		<b>Site Lot:</b>	
<b>Contaminant Limit 1:</b>				<b>Site County/District:</b>	
<b>Contam. Limit Freq 1:</b>				Ottawa	
<b>Contaminant UN No 1:</b>				<b>Site Postal Code:</b>	
<b>Contaminant Qty:</b>		0 other - see incident description		<b>Sector Type:</b> Pipeline	
<b>MOE Reported Dt:</b>		8/15/2011		<b>Source Type:</b>	
<b>Health/Env Conseq:</b>				<b>Receiving Medium:</b>	
<b>Incident Dt:</b>		8/15/2011		<b>Receiving Env:</b>	
<b>Incident Cause:</b>		Discharge or Emission to Air		<b>Environment Impact:</b> Not Anticipated	
<b>Incident Event:</b>				<b>Nature of Impact:</b>	
<b>Incident Reason:</b>		Spill		<b>SAC Action Class:</b> TSSA - Fuel Safety Branch	
<b>Incident Summary:</b>		TSSA FSB: Service Strike, Nat Gas to Atm			
<a href="#">80</a>	1 of 1	SSE/175.4	65.9	ON	BORE
<b>Borehole ID:</b>		809386		<b>Type:</b> Borehole	
<b>Use:</b>		Geotechnical/Geological Investigation			
<b>Drill Method::</b>					
<b>Easting::</b>		446058.7		<b>Status::</b>	
<b>Location Accuracy::</b>				18	
<b>Elev. Reliability Note::</b>				<b>UTM Zone::</b>	
<b>Total Depth m::</b>		2.1		5030636.97	
<b>Lot::</b>				<b>Northing::</b>	
				-999.9	
				<b>Orig. Ground Elev m::</b>	
				60.5	
				<b>DEM Ground Elev m::</b>	
				AH.10	
				<b>Primary Name::</b>	
				<b>Concession::</b>	
				<b>Municipality:</b>	

Map Key	Number of Records	Direction/ Distance (m)	Elevation (m)	Site	DB
---------	-------------------	-------------------------	---------------	------	----

<b>Completion Date::</b>	18-JAN-1993			<b>Static Water Level::</b>	-999.9
<b>Primary Water Use::</b>				<b>Sec. Water Use::</b>	

**--Details--**

<b>Stratum ID:</b>	218599798			<b>Top Depth(m):</b>	0.0
<b>Bottom Depth(m):</b>	0.2			<b>Stratum Desc:</b>	Asphalt
<b>Stratum ID:</b>	218599799			<b>Top Depth(m):</b>	0.2
<b>Bottom Depth(m):</b>	0.4			<b>Stratum Desc:</b>	Crushed Stone
<b>Stratum ID:</b>	218599800			<b>Top Depth(m):</b>	0.4
<b>Bottom Depth(m):</b>	1.0			<b>Stratum Desc:</b>	Brown Fill-Misc Sand - Gravel Trace: Si
<b>Stratum ID:</b>	218599801			<b>Top Depth(m):</b>	1.0
<b>Bottom Depth(m):</b>	2.1			<b>Stratum Desc:</b>	Brown Fill-Misc sand silt Trace: Cl Tr Gr Tr Constr Debris

<b>81</b>	1 of 1	SW/176.7	66.9	<b>HOME HEATING FUEL DELIVERY COM 59 WILLIAM STREET TANK TRUCK (CARGO) OTTAWA CITY ON K1N 6Z9</b>	<b>SPL</b>
-----------	--------	----------	------	---	------------

<b>Ref No:</b>	81312			<b>Site Address:</b>	
<b>Contaminant Name:</b>				<b>Site Conc:</b>	
<b>Contaminant Code:</b>				<b>Site Lot:</b>	
<b>Contaminant Limit 1:</b>				<b>Site County/District:</b>	
<b>Contam. Limit Freq 1:</b>				<b>Site Municipality:</b>	20101
<b>Contaminant UN No 1:</b>				<b>Site Postal Code:</b>	
<b>Contaminant Qty:</b>				<b>Sector Type:</b>	
<b>MOE Reported Dt:</b>	1/28/1993			<b>Source Type:</b>	
<b>Health/Env Conseq:</b>				<b>Receiving Medium:</b>	LAND
<b>Incident Dt:</b>	1/28/1993			<b>Receiving Env:</b>	
<b>Incident Cause:</b>	PIPE/HOSE LEAK			<b>Environment Impact:</b>	NOT ANTICIPATED
<b>Incident Event:</b>				<b>Nature of Impact:</b>	
<b>Incident Reason:</b>	OTHER			<b>SAC Action Class:</b>	
<b>Incident Summary:</b>	THERMOSHELL-1L OIL TO LAND FROM BLOCKED FILL PIPE DURING DELIVERY.				

<b>82</b>	1 of 1	SW/176.7	67.0	<b>51 &amp; 53 William Street Ottawa ON K1N 6Z9</b>	<b>SPL</b>
-----------	--------	----------	------	---	------------

<b>Ref No:</b>	0352-8J2G4T			<b>Site Address:</b>	51 & 53 William Street
<b>Contaminant Name:</b>	SMOKE			<b>Site Conc:</b>	
<b>Contaminant Code:</b>	31			<b>Site Lot:</b>	
<b>Contaminant Limit 1:</b>				<b>Site County/District:</b>	
<b>Contam. Limit Freq 1:</b>				<b>Site Municipality:</b>	Ottawa
<b>Contaminant UN No 1:</b>				<b>Site Postal Code:</b>	
<b>Contaminant Qty:</b>	0 other - see incident description			<b>Sector Type:</b>	Unknown
<b>MOE Reported Dt:</b>	6/21/2011			<b>Source Type:</b>	
<b>Health/Env Conseq:</b>				<b>Receiving Medium:</b>	Sewage - Municipal/Private and Commercial
<b>Incident Dt:</b>	6/21/2011			<b>Receiving Env:</b>	
<b>Incident Cause:</b>	Unknown			<b>Environment Impact:</b>	Not Anticipated
<b>Incident Event:</b>				<b>Nature of Impact:</b>	
<b>Incident Reason:</b>				<b>SAC Action Class:</b>	TSSA - Fuel Safety Branch
<b>Incident Summary:</b>	TSSA: Ottawa: Commercial Building Fire				

<b>83</b>	1 of 2	N/177.0	62.6	<b>180 Murray Street Ottawa ON</b>	<b>EHS</b>
-----------	--------	---------	------	--	------------

**Postal Code:**  
**City:**

Map Key	Number of Records	Direction/ Distance (m)	Elevation (m)	Site	DB
<b>Address2:</b> <b>Address1:</b> <b>Provstate:</b> <b>Order No.:</b> 20110428003 <b>Addit. Info Ordered::</b> Fire Insur. Maps and/or Site Plans <b>Report Date:</b> 5/6/2011 <b>Report Type:</b> Standard Report <b>Search Radius (km):</b> 0.25					
<a href="#">83</a>	2 of 2	N/177.0	62.6	Cityview Rental Services 180 Murray Street Ottawa ON K1N 5M8	GEN
<b>Generator No.:</b> ON7688117 <b>Status:</b> <b>Approval Years:</b> 07,08 <b>Contam. Facility:</b> <b>MHSW Facility:</b> <b>SIC Code:</b> 531111 <b>SIC Description:</b> Lessors of Residential Buildings and Dwellings (except Social Housing Projects)					
<b>PO Box No.:</b> <b>Country:</b> <b>Choice of Contact:</b> <b>Co Admin:</b> <b>Phone No. Admin:</b>					
<b>--Details--</b>					
<b>Waste Code:</b> 145 <b>Waste Description:</b> PAINT/PIGMENT/COATING RESIDUES					
<a href="#">84</a>	1 of 1	NW/177.8	62.8	271 Dalhousie St Ottawa ON K1N7E5	EHS
<b>Postal Code:</b> <b>City:</b> <b>Address2:</b> <b>Address1:</b> <b>Provstate:</b> <b>Order No.:</b> 20140924022 <b>Addit. Info Ordered::</b> <b>Report Date:</b> 29-SEP-14 <b>Report Type:</b> Custom Report <b>Search Radius (km):</b> .25					
<a href="#">85</a>	1 of 1	SSW/177.8	65.8	Industry Images Inc. 78 George St Suite 301 Ottawa ON K1N 5W1	SCT
<b>Established:</b> 01-AUG-00 <b>Plant Size (ft²):</b> <b>Employment:</b>					
<b>--Details--</b>					
<b>Description:</b> Quick Printing <b>SIC/NAICS Code:</b> 323114					
<b>Description:</b> Graphic Design Services <b>SIC/NAICS Code:</b> 541430					
<b>Description:</b> Digital Printing <b>SIC/NAICS Code:</b> 323115					
<b>Description:</b> Other Printing <b>SIC/NAICS Code:</b> 323119					

Map Key	Number of Records	Direction/ Distance (m)	Elevation (m)	Site	DB
<a href="#">86</a>	1 of 1	SSE/179.9	65.9	OLRT CONSTRUCTORS RIDEAU STREET & DALHOUSIE STREET OTTAWA ON K1N 5X4	GEN
<b>Generator No.:</b>	ON6895168			<b>PO Box No.:</b>	
<b>Status:</b>				<b>Country:</b>	Canada
<b>Approval Years:</b>	2016			<b>Choice of Contact:</b>	CO_OFFICIAL
<b>Contam. Facility:</b>	No			<b>Co Admin:</b>	
<b>MHSW Facility:</b>	No			<b>Phone No. Admin:</b>	
<b>SIC Code:</b>	237990				
<b>SIC Description:</b>	OTHER HEAVY AND CIVIL ENGINEERING CONSTRUCTION				
<b>--Details--</b>					
<b>Waste Code:</b>	221				
<b>Waste Description:</b>	LIGHT FUELS				
<a href="#">87</a>	1 of 1	NNW/181.5	62.6	162 Murray Street Ottawa ON K1N 5M8	EHS
<b>Postal Code:</b>					
<b>City:</b>					
<b>Address2:</b>					
<b>Address1:</b>					
<b>Provstate:</b>					
<b>Order No.:</b>	20080424002				
<b>Addit. Info Ordered::</b>	Fire Insur. Maps And /or Site Plans				
<b>Report Date:</b>	5/2/2008				
<b>Report Type:</b>	Custom Report				
<b>Search Radius (km):</b>	0.25				
<a href="#">88</a>	1 of 1	N/182.3	61.9	Mark Mikehale<UNOFFICIAL> 310 Cumberland Street Ottawa ON K1N 7H9	SPL
<b>Ref No:</b>	3507-A2TQNA			<b>Site Address:</b>	310 Cumberland Street
<b>Contaminant Name:</b>	FURNACE OIL			<b>Site Conc:</b>	
<b>Contaminant Code:</b>	13			<b>Site Lot:</b>	
<b>Contaminant Limit 1:</b>				<b>Site County/District:</b>	
<b>Contam. Limit Freq 1:</b>				<b>Site Municipality:</b>	Ottawa
<b>Contaminant UN No 1:</b>				<b>Site Postal Code:</b>	K1N 7H9
<b>Contaminant Qty:</b>	10 L			<b>Sector Type:</b>	Other
<b>MOE Reported Dt:</b>	9/29/2015			<b>Source Type:</b>	
<b>Health/Env Conseq:</b>				<b>Receiving Medium:</b>	
<b>Incident Dt:</b>	9/29/2015			<b>Receiving Env:</b>	
<b>Incident Cause:</b>				<b>Environment Impact:</b>	
<b>Incident Event:</b>				<b>Nature of Impact:</b>	
<b>Incident Reason:</b>	Operator/Human Error			<b>SAC Action Class:</b>	Primary Assessment of Spills
<b>Incident Summary:</b>	Cumberland - oil to land				
<a href="#">89</a>	1 of 2	ESE/183.4	63.9	ZIPPY PRINT 227 RIDEAU STREET OTTAWA ON K1N 5X8	GEN
<b>Generator No.:</b>	ON1491615			<b>PO Box No.:</b>	
<b>Status:</b>				<b>Country:</b>	
<b>Approval Years:</b>	99,00,01			<b>Choice of Contact:</b>	
<b>Contam. Facility:</b>				<b>Co Admin:</b>	

Map Key	Number of Records	Direction/ Distance (m)	Elevation (m)	Site	DB
<b>MHSW Facility:</b>				<b>Phone No. Admin:</b>	
<b>SIC Code:</b>	2821				
<b>SIC Description:</b>		PLATEMAKING, ETC.			
<b>--Details--</b>					
<b>Waste Code:</b>		264			
<b>Waste Description:</b>		PHOTOPROCESSING WASTES			
<a href="#">89</a>	2 of 2	<b>ESE/183.4</b>	<b>63.9</b>	<b>ZIPPY PRINT 227 RIDEAU ST. OTTAWA ON K1N 5X8</b>	<b>43-573</b> <b>GEN</b>
<b>Generator No.:</b>	ON1491615			<b>PO Box No.:</b>	
<b>Status:</b>				<b>Country:</b>	
<b>Approval Years:</b>	93,94,95,96,97,98			<b>Choice of Contact:</b>	
<b>Contam. Facility:</b>				<b>Co Admin:</b>	
<b>MHSW Facility:</b>				<b>Phone No. Admin:</b>	
<b>SIC Code:</b>	2821				
<b>SIC Description:</b>		PLATEMAKING, ETC.			
<b>--Details--</b>					
<b>Waste Code:</b>		264			
<b>Waste Description:</b>		PHOTOPROCESSING WASTES			
<a href="#">90</a>	1 of 1	<b>NNW/183.7</b>	<b>62.6</b>	<b>157 Clarence Street &amp; 162-166 Murray Street Ottawa ON</b>	<b>EHS</b>
<b>Postal Code:</b>					
<b>City:</b>					
<b>Address2:</b>					
<b>Address1:</b>					
<b>Provstate:</b>					
<b>Order No.:</b>		20050304004			
<b>Addit. Info Ordered.:</b>					
<b>Report Date:</b>		3/14/2005			
<b>Report Type:</b>					
<b>Search Radius (km):</b>		0.25			
<a href="#">91</a>	1 of 1	<b>SSW/184.9</b>	<b>66.9</b>	<b>Ottawa ON</b>	<b>WWIS</b>
<b>Well ID:</b>	7217513			<b>Data Entry Status:</b>	
<b>Construction Date:</b>				<b>Data Src:</b>	
<b>Primary Water Use:</b>	Monitoring and Test Hole			<b>Date Received:</b>	3/13/2014
<b>Sec. Water Use:</b>	0			<b>Selected Flag:</b>	1
<b>Final Well Status:</b>	Observation Wells			<b>Abandonment Rec:</b>	
<b>Water Type:</b>				<b>Contractor:</b>	7241
<b>Casing Material:</b>				<b>Form Version:</b>	7
<b>Audit No:</b>	Z162997			<b>Owner:</b>	
<b>Tag:</b>	A155782			<b>Street Name:</b>	117 RIDEAU ST
<b>Construction Method:</b>				<b>County:</b>	OTTAWA-CARLETON
<b>Elevation (m):</b>				<b>Municipality:</b>	OTTAWA CITY
<b>Elevation Reliability:</b>				<b>Site Info:</b>	
<b>Depth to Bedrock:</b>				<b>Lot:</b>	
<b>Well Depth:</b>				<b>Concession:</b>	
<b>Overburden/Bedrock:</b>				<b>Concession Name:</b>	
<b>Pump Rate:</b>				<b>Easting NAD83:</b>	
<b>Static Water Level:</b>				<b>Northing NAD83:</b>	
<b>Flowing (Y/N):</b>				<b>Zone:</b>	

Map Key	Number of Records	Direction/ Distance (m)	Elevation (m)	Site	DB
Flow Rate: Clear/Cloudy:				UTM Reliability:	
<b><u>Bore Hole Information</u></b>					
Bore Hole ID:	1004720081			<b>Spatial Status:</b>	
DP2BR:				<b>Cluster Kind:</b>	
Code OB:				<b>UTMRC:</b>	4
Code OB Desc:				<b>UTMRC Desc:</b>	margin of error : 30 m - 100 m
Open Hole:				<b>Location Method:</b>	wwr
Elevation:	62.783721			<b>Org CS:</b>	UTM83
Elevrc:				<b>Date Completed:</b>	2/6/2014
Remarks:					
Elevrc Desc:					
Location Source Date:					
Improvement Location Source:					
Improvement Location Method:					
Source Revision Comment:					
Supplier Comment:					
<b><u>Overburden and Bedrock</u></b>					
<b><u>Materials Interval</u></b>					
Formation ID:	1005094943				
Layer:	1				
Color:	2				
General Color:	GREY				
Mat1:					
Most Common Material:					
Mat2:					
Other Materials:					
Mat3:	73				
Other Materials:	HARD				
Formation Top Depth:	0.00				
Formation End Depth:	0.31				
Formation End Depth UOM:	m				
Formation ID:	1005094944				
Layer:	2				
Color:	2				
General Color:	GREY				
Mat1:	11				
Most Common Material:	GRAVEL				
Mat2:	01				
Other Materials:	FILL				
Mat3:	73				
Other Materials:	HARD				
Formation Top Depth:	0.31				
Formation End Depth:	0.61				
Formation End Depth UOM:	m				
Formation ID:	1005094945				
Layer:	3				
Color:	2				
General Color:	GREY				
Mat1:	17				
Most Common Material:	SHALE				
Mat2:					
Other Materials:					
Mat3:	73				
Other Materials:	HARD				
Formation Top Depth:	0.61				
Formation End Depth:	15.20				
Formation End Depth UOM:	m				

<b>Map Key</b>	<b>Number of Records</b>	<b>Direction/ Distance (m)</b>	<b>Elevation (m)</b>	<b>Site</b>	<b>DB</b>
<b><u>Annular Space/Abandonment Sealing Record</u></b>					
<b>Plug ID:</b>		1005094953			
<b>Layer:</b>		1			
<b>Plug From:</b>		0.00			
<b>Plug To:</b>		0.31			
<b>Plug Depth UOM:</b>		m			
<b>Plug ID:</b>		1005094954			
<b>Layer:</b>		2			
<b>Plug From:</b>		0.31			
<b>Plug To:</b>		1.50			
<b>Plug Depth UOM:</b>		m			
<b>Plug ID:</b>		1005094955			
<b>Layer:</b>		3			
<b>Plug From:</b>		1.50			
<b>Plug To:</b>		15.20			
<b>Plug Depth UOM:</b>		m			
<b><u>Method of Construction &amp; Well Use</u></b>					
<b>Method Construction ID:</b>		1005094952			
<b>Method Construction Code:</b>		D			
<b>Method Construction:</b>		Direct Push			
<b>Other Method Construction:</b>					
<b><u>Pipe Information</u></b>					
<b>Pipe ID:</b>		1005094942			
<b>Casing No:</b>		0			
<b>Comment:</b>					
<b>Alt Name:</b>					
<b><u>Construction Record - Casing</u></b>					
<b>Casing ID:</b>		1005094948			
<b>Layer:</b>		1			
<b>Material:</b>		5			
<b>Open Hole or Material:</b>		PLASTIC			
<b>Depth From:</b>		0.00			
<b>Depth To:</b>		10.67			
<b>Casing Diameter:</b>		3.45			
<b>Casing Diameter UOM:</b>		cm			
<b>Casing Depth UOM:</b>		m			
<b><u>Construction Record - Screen</u></b>					
<b>Screen ID:</b>		1005094949			
<b>Layer:</b>		1			
<b>Slot:</b>		10			
<b>Screen Top Depth:</b>		10.67			
<b>Screen End Depth:</b>		15.20			
<b>Screen Material:</b>		5			
<b>Screen Depth UOM:</b>		m			
<b>Screen Diameter UOM:</b>		cm			
<b>Screen Diameter:</b>		4.21			

Map Key	Number of Records	Direction/ Distance (m)	Elevation (m)	Site	DB
<b><u>Water Details</u></b>					
Water ID:		1005094947			
Layer:					
Kind Code:					
Kind:					
Water Found Depth:					
Water Found Depth UOM:		m			
<b><u>Hole Diameter</u></b>					
Hole ID:		1005094946			
Diameter:		5.71			
Depth From:		0.00			
Depth To:		15.20			
Hole Depth UOM:		m			
Hole Diameter UOM:		cm			
<a href="#">92</a>	1 of 1	N/187.2	61.9	Mark Mikhael 308 Cumberland St Ottawa ON K1N 7H9	SPL
Ref No:	8364-A2VK5C			Site Address:	308 Cumberland St
Contaminant Name:	FURNACE OIL			Site Conc:	
Contaminant Code:	13			Site Lot:	
Contaminant Limit 1:				Site County/District:	
Contam. Limit Freq 1:				Site Municipality:	Ottawa
Contaminant UN No 1:				Site Postal Code:	K1N 7H9
Contaminant Qty:	75 L			Sector Type:	Miscellaneous Industrial
MOE Reported Dt:	10/1/2015			Source Type:	
Health/Env Conseq:				Receiving Medium:	
Incident Dt:	9/24/2015			Receiving Env:	
Incident Cause:				Environment Impact:	
Incident Event:				Nature of Impact:	
Incident Reason:	Operator/Human Error			SAC Action Class:	TSSA - Fuel Safety Branch - Hydrocarbon Fuel Release/Spill
Incident Summary:	TSSA FSB: furnace oil spill during removal of tank				
<a href="#">93</a>	1 of 1	WSW/187.5	65.8	Aubrey's Meats 59 York St Ottawa ON K1N 9B7	SCT
Established:	01-SEP-08				
Plant Size (ft²):					
Employment:					
<b><u>--Details--</u></b>					
Description:	Animal (except Poultry) Slaughtering				
SIC/NAICS Code:	311611				
Description:	Meat Markets				
SIC/NAICS Code:	445210				
<a href="#">94</a>	1 of 3	SSW/188.7	65.8	OCSCC NO.815 90 GEORGE STREET OTTAWA ON K1N 0A8	GEN
Generator No.:	ON9485586			PO Box No.:	
Status:				Country:	



Map Key	Number of Records	Direction/ Distance (m)	Elevation (m)	Site	DB
<b>Approval Years:</b> <b>Contam. Facility:</b> <b>MHSW Facility:</b> <b>SIC Code:</b> <b>SIC Description:</b>	2011  531310	Real Estate Property Managers		<b>Choice of Contact:</b> <b>Co Admin:</b> <b>Phone No. Admin:</b>	
<b>--Details--</b>					
<b>Waste Code:</b> <b>Waste Description:</b>	212	ALIPHATIC SOLVENTS			
<a href="#">94</a>	2 of 3	SSW/188.7	65.8	CANRIL CORPORATION 90 GEORGE STREET OTTAWA ON	GEN
<b>Generator No.:</b> <b>Status:</b> <b>Approval Years:</b> <b>Contam. Facility:</b> <b>MHSW Facility:</b> <b>SIC Code:</b> <b>SIC Description:</b>	ON3904028  2012  531190	Lessors of Other Real Estate Property		<b>PO Box No.:</b> <b>Country:</b> <b>Choice of Contact:</b> <b>Co Admin:</b> <b>Phone No. Admin:</b>	
<a href="#">94</a>	3 of 3	SSW/188.7	65.8	OCSCC NO.815 90 GEORGE STREET OTTAWA ON K1N 0A8	GEN
<b>Generator No.:</b> <b>Status:</b> <b>Approval Years:</b> <b>Contam. Facility:</b> <b>MHSW Facility:</b> <b>SIC Code:</b> <b>SIC Description:</b>	ON9485586  2010  531310	Real Estate Property Managers		<b>PO Box No.:</b> <b>Country:</b> <b>Choice of Contact:</b> <b>Co Admin:</b> <b>Phone No. Admin:</b>	
<b>--Details--</b>					
<b>Waste Code:</b> <b>Waste Description:</b>	212	ALIPHATIC SOLVENTS			
<a href="#">95</a>	1 of 1	S/190.9	65.9	ON	BORE
<b>Borehole ID:</b> <b>Use:</b> <b>Drill Method::</b> <b>Easting::</b> <b>Location Accuracy::</b> <b>Elev. Reliability Note::</b> <b>Total Depth m::</b> <b>Township::</b> <b>Lot::</b> <b>Completion Date::</b> <b>Primary Water Use::</b>	809371 Geotechnical/Geological Investigation  446028.06  2.1  18-JAN-1993			<b>Type:</b> <b>Status::</b> <b>UTM Zone::</b> <b>Northing::</b> <b>Orig. Ground Elev m::</b> <b>DEM Ground Elev m::</b> <b>Primary Name::</b> <b>Concession::</b> <b>Municipality:</b> <b>Static Water Level::</b> <b>Sec. Water Use::</b>	Borehole  18 5030614.05 -999.9 61.4 AH.2  -999.9
<b>--Details--</b>					
<b>Stratum ID:</b> <b>Bottom Depth(m):</b>	218599741 0.1			<b>Top Depth(m):</b> <b>Stratum Desc:</b>	0.0 Asphalt
<b>Stratum ID:</b>	218599742			<b>Top Depth(m):</b>	0.1

<b>Map Key</b>	<b>Number of Records</b>	<b>Direction/ Distance (m)</b>	<b>Elevation (m)</b>	<b>Site</b>	<b>DB</b>
<b>Bottom Depth(m):</b>	0.2			<b>Stratum Desc:</b>	Crushed Stone
<b>Stratum ID:</b>	218599743			<b>Top Depth(m):</b>	0.2
<b>Bottom Depth(m):</b>	1.2			<b>Stratum Desc:</b>	Brown Fill-Misc Silt - Sand With: Gr
<b>Stratum ID:</b>	218599744			<b>Top Depth(m):</b>	1.2
<b>Bottom Depth(m):</b>	2.1			<b>Stratum Desc:</b>	Brown Fill-Misc sand silt Trace: Cl Tr Gr Tr Org M

<u>96</u>	1 of 1	W/190.9	64.2	85 Clarence Street, Ottawa, Sygon ON	INC
<b>Incident No:</b>	575692				
<b>Incident ID:</b>	2732222				
<b>Attribute Category:</b>	FS-Perform L1 Incident Insp				
<b>Status Code:</b>	Causal Analysis Complete				
<b>Incident Location:</b>	85 Clarence Street, Ottawa, Sygon - Fire				
<b>Drainage System:</b>					
<b>Sub Surface Contam.:</b>					
<b>Aff. Prop. Use Water:</b>					
<b>Contam. Migrated:</b>					
<b>Contact Natural Env.:</b>					
<b>Near Body of Water:</b>					
<b>Approx. Quant. Rel.:</b>					
<b>Equipment Model:</b>	Illegible due to fire				
<b>Serial No:</b>	Illegible due to fire				
<b>Residential App. Type:</b>	Not applicable				
<b>Commercial App. Type:</b>	Other Cooking Equipment				
<b>Industrial App. Type:</b>	Not applicable				
<b>Institutional App. Type:</b>	Not applicable				
<b>Venting Type:</b>	Exhaust Hood				
<b>Vent Connector Mater:</b>	None				
<b>Vent Chimney Mater:</b>	C Vent (e.g., Single Wall Vent)				
<b>Pipeline Type:</b>					
<b>Pipeline Involved:</b>					
<b>Pipe Material:</b>					
<b>Depth Ground Cover:</b>					
<b>Regulator Location:</b>					
<b>Regulator Type:</b>					
<b>Operation Pressure:</b>					
<b>Liquid Prop Make:</b>					
<b>Liquid Prop Model:</b>					
<b>Liquid Prop Serial No:</b>					
<b>Equipment Type:</b>					
<b>Cylinder Capacity:</b>					
<b>Cylinder Capac. Units:</b>					
<b>Cylinder Material Type:</b>					
<b>Tank Capacity:</b>					
<b>Fuels Occurrence Type:</b>	Fire				
<b>Fuel Type Involved:</b>	Natural Gas				
<b>Date of Occurrence:</b>	2011/04/08 00:00:00				
<b>Time of Occurrence:</b>	12:00:00				
<b>Occur Insp Start Date:</b>	2011/04/08 00:00:00				
<b>Any Health Impact:</b>	No				
<b>Any Environmental Impact:</b>	No				
<b>Was Service Interrupted:</b>	Yes				
<b>Was Property Damaged:</b>	Yes				
<b>Operation Type Involved:</b>	Commercial (e.g. restaurant, business unit, etc)				
<b>Enforcement Policy:</b>	NULL				
<b>Prc Escalation Required:</b>	NULL				
<b>Task No:</b>	3303523				
<b>Notes:</b>					
<b>Occurrence Narrative:</b>	Com'l equipment fire due to grease accumulation.				
<b>Tank Material Type:</b>					

Map Key	Number of Records	Direction/ Distance (m)	Elevation (m)	Site	DB
<b>Tank Storage Type:</b> <b>Tank Location Type:</b> <b>Pump Flow Rate Capac:</b> <b>Liquid Prop Notes:</b>					
<a href="#">97</a>	1 of 1	NE/191.1	60.2	ON	BORE
<b>Borehole ID:</b>	808792			<b>Type:</b>	Borehole
<b>Use:</b>	Geotechnical/Geological Investigation			<b>Status::</b>	
<b>Drill Method::</b>	Boring			<b>UTM Zone::</b>	18
<b>Easting::</b>	446176.98			<b>Northing::</b>	5030959.22
<b>Location Accuracy::</b>				<b>Orig. Ground Elev m::</b>	58.1
<b>Elev. Reliability Note::</b>				<b>DEM Ground Elev m::</b>	57.2
<b>Total Depth m::</b>	18.2			<b>Primary Name::</b>	BH 225
<b>Township::</b>				<b>Concession::</b>	
<b>Lot::</b>				<b>Municipality:</b>	
<b>Completion Date::</b>	28-JAN-1965			<b>Static Water Level::</b>	-999.9
<b>Primary Water Use::</b>				<b>Sec. Water Use::</b>	
<b>--Details--</b>					
<b>Stratum ID:</b>	218597714			<b>Top Depth(m):</b>	0.0
<b>Bottom Depth(m):</b>	1.4			<b>Stratum Desc:</b>	Asphalt With: Sa
<b>Stratum ID:</b>	218597715			<b>Top Depth(m):</b>	1.4
<b>Bottom Depth(m):</b>	6.7			<b>Stratum Desc:</b>	Brown to Grey Stiff to Very Stiff Silty Clay
<b>Stratum ID:</b>	218597716			<b>Top Depth(m):</b>	6.7
<b>Bottom Depth(m):</b>	9.4			<b>Stratum Desc:</b>	Compact to Very Dense Till sand silt With: Gr Trace: Cl
<b>Stratum ID:</b>	218597717			<b>Top Depth(m):</b>	9.4
<b>Bottom Depth(m):</b>	18.2			<b>Stratum Desc:</b>	Dark Grey Limestone
<a href="#">98</a>	1 of 30	ENE/192.1	60.9	PUBLIC WORKS CANADA NATIONAL CAPITAL DISTRICT THREE 350 KING EDWARD AV OTTAWA ON K1A 0X1	FST
<b>Instance No:</b>	10904050				
<b>Cont Name:</b>					
<b>Instance Type:</b>	FS Liquid Fuel Tank				
<b>Fuel Type:</b>	Diesel				
<b>Status:</b>	Active				
<b>Capacity:</b>	13650				
<b>Tank Material:</b>	Fiberglass (FRP)				
<b>Corrosion Protection:</b>	Fiberglass				
<b>Tank Type:</b>	Single Wall UST				
<b>Install Year:</b>	1984				
<b>Parent Facility Type:</b>	Fuels Safety Private Fuel Outlet - Self Serve				
<b>Facility Type:</b>	FS Liquid Fuel Tank				
<a href="#">98</a>	2 of 30	ENE/192.1	60.9	PUBLIC WORKS CANADA NATIONAL CAPITAL DISTRICT THREE 350 KING EDWARD AV OTTAWA ON K1A 0X1	FSTH
<b>License Issue Date:</b>	12/24/1990				
<b>Tank Status:</b>	Licensed				
<b>Tank Status As Of:</b>	December 2008				

<b>Map Key</b>	<b>Number of Records</b>	<b>Direction/ Distance (m)</b>	<b>Elevation (m)</b>	<b>Site</b>	<b>DB</b>
<b>Operation Type:</b>		Private Fuel Outlet			
<b>Facility Type:</b>		Gasoline Station - Self Serve			
<b>--Details--</b>					
<b>Status:</b>		Active			
<b>Year of Installation:</b>		1984			
<b>Corrosion Protection:</b>					
<b>Capacity:</b>		13650			
<b>Tank Fuel Type:</b>		Liquid Fuel Single Wall UST - Diesel			
<a href="#"><u>98</u></a>	3 of 30	<b>ENE/192.1</b>	<b>60.9</b>	<b>PUBLIC WORKS CANADA NATIONAL CAPITAL DISTRICT THREE 350 KING EDWARD AV OTTAWA ON K1A 0X1</b>	<b>FSTH</b>
<b>License Issue Date:</b>		12/24/1990			
<b>Tank Status:</b>		Licensed			
<b>Tank Status As Of:</b>		August 2007			
<b>Operation Type:</b>		Private Fuel Outlet			
<b>Facility Type:</b>		Gasoline Station - Self Serve			
<b>--Details--</b>					
<b>Status:</b>		Active			
<b>Year of Installation:</b>		1984			
<b>Corrosion Protection:</b>					
<b>Capacity:</b>		13650			
<b>Tank Fuel Type:</b>		Liquid Fuel Single Wall UST - Diesel			
<a href="#"><u>98</u></a>	4 of 30	<b>ENE/192.1</b>	<b>60.9</b>	<b>SNC Lavalin O&amp;M 350 KING EDWARD AVENUE OTTAWA ON K1N 5W6</b>	<b>GEN</b>
<b>Generator No.:</b>		ON6407137		<b>PO Box No.:</b>	
<b>Status:</b>				<b>Country:</b> Canada	
<b>Approval Years:</b>		2014		<b>Choice of Contact:</b> CO_OFFICIAL	
<b>Contam. Facility:</b>		No		<b>Co Admin:</b> Dale McElveny	
<b>MHSW Facility:</b>		No		<b>Phone No. Admin:</b> 613-889-0399 Ext.	
<b>SIC Code:</b>		531310			
<b>SIC Description:</b>		REAL ESTATE PROPERTY MANAGERS			
<b>--Details--</b>					
<b>Waste Code:</b>		146			
<b>Waste Description:</b>		OTHER SPECIFIED INORGANICS			
<b>Waste Code:</b>		121			
<b>Waste Description:</b>		ALKALINE WASTES - HEAVY METALS			
<b>Waste Code:</b>		212			
<b>Waste Description:</b>		ALIPHATIC SOLVENTS			
<b>Waste Code:</b>		331			
<b>Waste Description:</b>		WASTE COMPRESSED GASES			
<b>Waste Code:</b>		213			
<b>Waste Description:</b>		PETROLEUM DISTILLATES			
<b>Waste Code:</b>		112			
<b>Waste Description:</b>		ACID WASTE - HEAVY METALS			
<b>Waste Code:</b>		122			

Map Key	Number of Records	Direction/ Distance (m)	Elevation (m)	Site	DB
<b>Waste Description:</b>		ALKALINE WASTES - OTHER METALS			
<b>Waste Code:</b>		252			
<b>Waste Description:</b>		WASTE OILS & LUBRICANTS			
<b>Waste Code:</b>		145			
<b>Waste Description:</b>		PAINT/PIGMENT/COATING RESIDUES			
<a href="#">98</a>	5 of 30	ENE/192.1	60.9	Public Works and Government Services Canada 350 King Edward Ave. Ottawa ON K0A 0S5	GEN
<b>Generator No.:</b>		ON4461448		<b>PO Box No.:</b>	
<b>Status:</b>				<b>Country:</b> Canada	
<b>Approval Years:</b>		2014		<b>Choice of Contact:</b> CO_ADMIN	
<b>Contam. Facility:</b>		No		<b>Co Admin:</b> Brian Stoneman	
<b>MHSW Facility:</b>		No		<b>Phone No. Admin:</b> 613 993 5639 Ext.	
<b>SIC Code:</b>		911910			
<b>SIC Description:</b>		911910			
<b>--Details--</b>					
<b>Waste Code:</b>		251			
<b>Waste Description:</b>		OIL SKIMMINGS & SLUDGES			
<b>Waste Code:</b>		146			
<b>Waste Description:</b>		OTHER SPECIFIED INORGANICS			
<b>Waste Code:</b>		145			
<b>Waste Description:</b>		PAINT/PIGMENT/COATING RESIDUES			
<b>Waste Code:</b>		331			
<b>Waste Description:</b>		WASTE COMPRESSED GASES			
<b>Waste Code:</b>		112			
<b>Waste Description:</b>		ACID WASTE - HEAVY METALS			
<b>Waste Code:</b>		221			
<b>Waste Description:</b>		LIGHT FUELS			
<b>Waste Code:</b>		252			
<b>Waste Description:</b>		WASTE OILS & LUBRICANTS			
<b>Waste Code:</b>		121			
<b>Waste Description:</b>		ALKALINE WASTES - HEAVY METALS			
<a href="#">98</a>	6 of 30	ENE/192.1	60.9	BLJC 350 King Edward Ave. Ottawa ON K1A 0X1	GEN
<b>Generator No.:</b>		ON8448212		<b>PO Box No.:</b>	
<b>Status:</b>				<b>Country:</b>	
<b>Approval Years:</b>		02,03,04		<b>Choice of Contact:</b>	
<b>Contam. Facility:</b>				<b>Co Admin:</b>	
<b>MHSW Facility:</b>				<b>Phone No. Admin:</b>	
<b>SIC Code:</b>					
<b>SIC Description:</b>					
<b>--Details--</b>					
<b>Waste Code:</b>		145			
<b>Waste Description:</b>		PAINT/PIGMENT/COATING RESIDUES			

Map Key	Number of Records	Direction/ Distance (m)	Elevation (m)	Site	DB
<b>Waste Code:</b>		148			
<b>Waste Description:</b>		INORGANIC LABORATORY CHEMICALS			
<b>Waste Code:</b>		212			
<b>Waste Description:</b>		ALIPHATIC SOLVENTS			
<b>Waste Code:</b>		221			
<b>Waste Description:</b>		LIGHT FUELS			
<b>Waste Code:</b>		252			
<b>Waste Description:</b>		WASTE OILS & LUBRICANTS			
<b>Waste Code:</b>		263			
<b>Waste Description:</b>		ORGANIC LABORATORY CHEMICALS			
<b>Waste Code:</b>		268			
<b>Waste Description:</b>		AMINES			
<a href="#">98</a>	7 of 30	ENE/192.1	60.9	<b>AAll Star Plumbing and Heating 350 King Edward ottawa ON K1A 0X1</b>	<b>GEN</b>
<b>Generator No.:</b>	ON3520073			<b>PO Box No.:</b>	
<b>Status:</b>				<b>Country:</b>	
<b>Approval Years:</b>	2010			<b>Choice of Contact:</b>	
<b>Contam. Facility:</b>				<b>Co Admin:</b>	
<b>MHSW Facility:</b>				<b>Phone No. Admin:</b>	
<b>SIC Code:</b>	238220				
<b>SIC Description:</b>	Plumbing Heating and Air-Conditioning Contractors				
<b>--Details--</b>					
<b>Waste Code:</b>		212			
<b>Waste Description:</b>		ALIPHATIC SOLVENTS			
<a href="#">98</a>	8 of 30	ENE/192.1	60.9	<b>Public Works and Government Services Canada 350 King Edward Ave. Ottawa ON K0A 0S5</b>	<b>GEN</b>
<b>Generator No.:</b>	ON4461448			<b>PO Box No.:</b>	
<b>Status:</b>				<b>Country:</b>	Canada
<b>Approval Years:</b>	2015			<b>Choice of Contact:</b>	CO_OFFICIAL
<b>Contam. Facility:</b>	No			<b>Co Admin:</b>	Sarah Page
<b>MHSW Facility:</b>	No			<b>Phone No. Admin:</b>	613-915-5668 Ext.
<b>SIC Code:</b>	911910				
<b>SIC Description:</b>	911910				
<b>--Details--</b>					
<b>Waste Code:</b>		121			
<b>Waste Description:</b>		ALKALINE WASTES - HEAVY METALS			
<b>Waste Code:</b>		331			
<b>Waste Description:</b>		WASTE COMPRESSED GASES			
<b>Waste Code:</b>		252			
<b>Waste Description:</b>		WASTE OILS & LUBRICANTS			
<b>Waste Code:</b>		112			
<b>Waste Description:</b>		ACID WASTE - HEAVY METALS			
<b>Waste Code:</b>		145			
<b>Waste Description:</b>		PAINT/PIGMENT/COATING RESIDUES			

Map Key	Number of Records	Direction/ Distance (m)	Elevation (m)	Site	DB
				<b>Waste Code:</b> 146 <b>Waste Description:</b> OTHER SPECIFIED INORGANICS	
				<b>Waste Code:</b> 251 <b>Waste Description:</b> OIL SKIMMINGS & SLUDGES	
				<b>Waste Code:</b> 221 <b>Waste Description:</b> LIGHT FUELS	
<a href="#">98</a>	9 of 30	ENE/192.1	60.9	<b>PUBLIC WORKS &amp; GOVERNMENT SERVICES CAN.  BANK OF CANADA BLDG. 350 KING EDWARD AVENUE  OTTAWA ON K1A 0X1</b>	GEN
				<b>Generator No.:</b> ON0144718 <b>Status:</b> <b>Approval Years:</b> 96 <b>Contam. Facility:</b> <b>MHSW Facility:</b> <b>SIC Code:</b> 8172 <b>SIC Description:</b> RES. CONS./IND. DEV.	<b>PO Box No.:</b> <b>Country:</b> <b>Choice of Contact:</b> <b>Co Admin:</b> <b>Phone No. Admin:</b>
				<b>--Details--</b> <b>Waste Code:</b> 112 <b>Waste Description:</b> ACID WASTE - HEAVY METALS	
				<b>Waste Code:</b> 145 <b>Waste Description:</b> PAINT/PIGMENT/COATING RESIDUES	
				<b>Waste Code:</b> 146 <b>Waste Description:</b> OTHER SPECIFIED INORGANICS	
				<b>Waste Code:</b> 212 <b>Waste Description:</b> ALIPHATIC SOLVENTS	
				<b>Waste Code:</b> 221 <b>Waste Description:</b> LIGHT FUELS	
				<b>Waste Code:</b> 222 <b>Waste Description:</b> HEAVY FUELS	
				<b>Waste Code:</b> 241 <b>Waste Description:</b> HALOGENATED SOLVENTS	
				<b>Waste Code:</b> 252 <b>Waste Description:</b> WASTE OILS & LUBRICANTS	
<a href="#">98</a>	10 of 30	ENE/192.1	60.9	<b>BROOKFIELD GLOBAL INTEGRATED SERVICES  350 KING EDWARD AVENUE  OTTAWA ON K1N 5W6</b>	GEN
				<b>Generator No.:</b> ON6407137 <b>Status:</b> <b>Approval Years:</b> 2015 <b>Contam. Facility:</b> No <b>MHSW Facility:</b> No <b>SIC Code:</b> 531310 <b>SIC Description:</b> REAL ESTATE PROPERTY MANAGERS	<b>PO Box No.:</b> <b>Country:</b> Canada <b>Choice of Contact:</b> CO_OFFICIAL <b>Co Admin:</b> <b>Phone No. Admin:</b>

<b>Map Key</b>	<b>Number of Records</b>	<b>Direction/ Distance (m)</b>	<b>Elevation (m)</b>	<b>Site</b>	<b>DB</b>
<b>--Details--</b>					
<b>Waste Code:</b>		252			
<b>Waste Description:</b>		WASTE OILS & LUBRICANTS			
<b>Waste Code:</b>		146			
<b>Waste Description:</b>		OTHER SPECIFIED INORGANICS			
<b>Waste Code:</b>		213			
<b>Waste Description:</b>		PETROLEUM DISTILLATES			
<b>Waste Code:</b>		112			
<b>Waste Description:</b>		ACID WASTE - HEAVY METALS			
<b>Waste Code:</b>		122			
<b>Waste Description:</b>		ALKALINE WASTES - OTHER METALS			
<b>Waste Code:</b>		145			
<b>Waste Description:</b>		PAINT/PIGMENT/COATING RESIDUES			
<b>Waste Code:</b>		121			
<b>Waste Description:</b>		ALKALINE WASTES - HEAVY METALS			
<b>Waste Code:</b>		212			
<b>Waste Description:</b>		ALIPHATIC SOLVENTS			
<b>Waste Code:</b>		331			
<b>Waste Description:</b>		WASTE COMPRESSED GASES			

<b>98</b>	11 of 30	<b>ENE/192.1</b>	<b>60.9</b>	<b>PUBLIC WORKS CANADA BANK OF CANADA BUILDING 350 KING EDWARD AVENUE OTTAWA ON K1A 0M3</b>	<b>GEN</b>
<b>Generator No.:</b>	ON0144718			<b>PO Box No.:</b>	
<b>Status:</b>				<b>Country:</b>	
<b>Approval Years:</b>	98,99,00,01			<b>Choice of Contact:</b>	
<b>Contam. Facility:</b>				<b>Co Admin:</b>	
<b>MHSW Facility:</b>				<b>Phone No. Admin:</b>	
<b>SIC Code:</b>	8172				
<b>SIC Description:</b>		RES. CONS./IND. DEV.			

<b>--Details--</b>					
<b>Waste Code:</b>		112			
<b>Waste Description:</b>		ACID WASTE - HEAVY METALS			
<b>Waste Code:</b>		145			
<b>Waste Description:</b>		PAINT/PIGMENT/COATING RESIDUES			
<b>Waste Code:</b>		146			
<b>Waste Description:</b>		OTHER SPECIFIED INORGANICS			
<b>Waste Code:</b>		212			
<b>Waste Description:</b>		ALIPHATIC SOLVENTS			
<b>Waste Code:</b>		221			
<b>Waste Description:</b>		LIGHT FUELS			
<b>Waste Code:</b>		222			
<b>Waste Description:</b>		HEAVY FUELS			
<b>Waste Code:</b>		241			
<b>Waste Description:</b>		HALOGENATED SOLVENTS			



Map Key	Number of Records	Direction/ Distance (m)	Elevation (m)	Site	DB
<hr/>					
<b>Waste Code:</b>		243			
<b>Waste Description:</b>		PCB'S			
<b>Waste Code:</b>		251			
<b>Waste Description:</b>		OIL SKIMMINGS & SLUDGES			
<b>Waste Code:</b>		252			
<b>Waste Description:</b>		WASTE OILS & LUBRICANTS			
<hr/>					
<a href="#"><u>98</u></a>	12 of 30	<i>ENE/192.1</i>	60.9	<i>Public Works and Government Services Canada 350 King Edward Ave. Ottawa ON K1A 0X1</i>	<i>GEN</i>
<b>Generator No.:</b>	ON4461448			<b>PO Box No.:</b>	
<b>Status:</b>				<b>Country:</b>	
<b>Approval Years:</b>	2009			<b>Choice of Contact:</b>	
<b>Contam. Facility:</b>				<b>Co Admin:</b>	
<b>MHSW Facility:</b>				<b>Phone No. Admin:</b>	
<b>SIC Code:</b>	911910				
<b>SIC Description:</b>	Other Federal Government Public Administration				
<hr/>					
<b>--Details--</b>					
<b>Waste Code:</b>		112			
<b>Waste Description:</b>		ACID WASTE - HEAVY METALS			
<b>Waste Code:</b>		121			
<b>Waste Description:</b>		ALKALINE WASTES - HEAVY METALS			
<b>Waste Code:</b>		145			
<b>Waste Description:</b>		PAINT/PIGMENT/COATING RESIDUES			
<b>Waste Code:</b>		146			
<b>Waste Description:</b>		OTHER SPECIFIED INORGANICS			
<b>Waste Code:</b>		251			
<b>Waste Description:</b>		OIL SKIMMINGS & SLUDGES			
<b>Waste Code:</b>		252			
<b>Waste Description:</b>		WASTE OILS & LUBRICANTS			
<b>Waste Code:</b>		331			
<b>Waste Description:</b>		WASTE COMPRESSED GASES			
<hr/>					
<a href="#"><u>98</u></a>	13 of 30	<i>ENE/192.1</i>	60.9	<i>Public Works and Government Services Canada 350 King Edward Avenue Ottawa ON K1A 0X1</i>	<i>GEN</i>
<b>Generator No.:</b>	ON9340627			<b>PO Box No.:</b>	
<b>Status:</b>				<b>Country:</b>	
<b>Approval Years:</b>	04			<b>Choice of Contact:</b>	
<b>Contam. Facility:</b>				<b>Co Admin:</b>	
<b>MHSW Facility:</b>				<b>Phone No. Admin:</b>	
<b>SIC Code:</b>	911910				
<b>SIC Description:</b>	Other Federal Government Public Administration				
<hr/>					
<a href="#"><u>98</u></a>	14 of 30	<i>ENE/192.1</i>	60.9	<i>GVT. OF CAN. - PUBLIC WORKS CANADA ARCH &amp; ENG DIV. PLACE DU PORTAGE IV 350 KING EDWARD AVE. OTTAWA ON K1A 0X1</i>	<i>GEN</i>

<b>Map Key</b>	<b>Number of Records</b>	<b>Direction/ Distance (m)</b>	<b>Elevation (m)</b>	<b>Site</b>	<b>DB</b>
<b>Generator No.:</b> <b>Status:</b> <b>Approval Years:</b> <b>Contam. Facility:</b> <b>MHSW Facility:</b> <b>SIC Code:</b> <b>SIC Description:</b>	ON0144718  86,87,88,89,90  8172	     RES. CONS./IND. DEV.		<b>PO Box No.:</b> <b>Country:</b> <b>Choice of Contact:</b> <b>Co Admin:</b> <b>Phone No. Admin:</b>	
<b>--Details--</b>					
<b>Waste Code:</b> <b>Waste Description:</b>		146 OTHER SPECIFIED INORGANICS			
<b>Waste Code:</b> <b>Waste Description:</b>		221 LIGHT FUELS			
<b>Waste Code:</b> <b>Waste Description:</b>		222 HEAVY FUELS			
<b>Waste Code:</b> <b>Waste Description:</b>		241 HALOGENATED SOLVENTS			
<b>98</b>	<b>15 of 30</b>	<b>ENE/192.1</b>	<b>60.9</b>	<b>PUBLIC WORKS &amp; GOVERNMENT SERVICES CAN. 350 KING EDWARD AVENUE BANK OF CANADA BUILDING OTTAWA ON K1A 0X1</b>	<b>GEN</b>
<b>Generator No.:</b> <b>Status:</b> <b>Approval Years:</b> <b>Contam. Facility:</b> <b>MHSW Facility:</b> <b>SIC Code:</b> <b>SIC Description:</b>	ON0144718  92,93,97  8172	     RES. CONS./IND. DEV.		<b>PO Box No.:</b> <b>Country:</b> <b>Choice of Contact:</b> <b>Co Admin:</b> <b>Phone No. Admin:</b>	
<b>--Details--</b>					
<b>Waste Code:</b> <b>Waste Description:</b>		112 ACID WASTE - HEAVY METALS			
<b>Waste Code:</b> <b>Waste Description:</b>		145 PAINT/PIGMENT/COATING RESIDUES			
<b>Waste Code:</b> <b>Waste Description:</b>		146 OTHER SPECIFIED INORGANICS			
<b>Waste Code:</b> <b>Waste Description:</b>		212 ALIPHATIC SOLVENTS			
<b>Waste Code:</b> <b>Waste Description:</b>		221 LIGHT FUELS			
<b>Waste Code:</b> <b>Waste Description:</b>		222 HEAVY FUELS			
<b>Waste Code:</b> <b>Waste Description:</b>		241 HALOGENATED SOLVENTS			
<b>Waste Code:</b> <b>Waste Description:</b>		251 OIL SKIMMINGS & SLUDGES			
<b>Waste Code:</b> <b>Waste Description:</b>		252 WASTE OILS & LUBRICANTS			

Map Key	Number of Records	Direction/ Distance (m)	Elevation (m)	Site	DB
<a href="#">98</a>	16 of 30	ENE/192.1	60.9	Public Works and Government Services Canada 350 King Edward Ave. Ottawa ON K1A 0X1	GEN
<b>Generator No.:</b>	ON4461448			<b>PO Box No.:</b>	
<b>Status:</b>				<b>Country:</b>	
<b>Approval Years:</b>	2010			<b>Choice of Contact:</b>	
<b>Contam. Facility:</b>				<b>Co Admin:</b>	
<b>MHSW Facility:</b>				<b>Phone No. Admin:</b>	
<b>SIC Code:</b>	911910				
<b>SIC Description:</b>	Other Federal Government Public Administration				
<b>--Details--</b>					
<b>Waste Code:</b>	331				
<b>Waste Description:</b>	WASTE COMPRESSED GASES				
<b>Waste Code:</b>	145				
<b>Waste Description:</b>	PAINT/PIGMENT/COATING RESIDUES				
<b>Waste Code:</b>	112				
<b>Waste Description:</b>	ACID WASTE - HEAVY METALS				
<b>Waste Code:</b>	252				
<b>Waste Description:</b>	WASTE OILS & LUBRICANTS				
<b>Waste Code:</b>	121				
<b>Waste Description:</b>	ALKALINE WASTES - HEAVY METALS				
<b>Waste Code:</b>	146				
<b>Waste Description:</b>	OTHER SPECIFIED INORGANICS				
<b>Waste Code:</b>	251				
<b>Waste Description:</b>	OIL SKIMMINGS & SLUDGES				
<a href="#">98</a>	17 of 30	ENE/192.1	60.9	SUPPLY&SERVICES CANADA PUBLIC WORKS CANADA, BLDG SERVICES 350 KING EDWARD BOULEVARD OTTAWA ON K1A 0X1	GEN
<b>Generator No.:</b>	ON0249605			<b>PO Box No.:</b>	
<b>Status:</b>				<b>Country:</b>	
<b>Approval Years:</b>	86,87,88,89,90			<b>Choice of Contact:</b>	
<b>Contam. Facility:</b>				<b>Co Admin:</b>	
<b>MHSW Facility:</b>				<b>Phone No. Admin:</b>	
<b>SIC Code:</b>	8159				
<b>SIC Description:</b>	OTHER GEN. ADMIN.				
<b>--Details--</b>					
<b>Waste Code:</b>	264				
<b>Waste Description:</b>	PHOTOPROCESSING WASTES				
<a href="#">98</a>	18 of 30	ENE/192.1	60.9	Public Works and Government Services Canada 350 King Edward Ave. Ottawa ON	GEN
<b>Generator No.:</b>	ON4461448			<b>PO Box No.:</b>	
<b>Status:</b>				<b>Country:</b>	
<b>Approval Years:</b>	2013			<b>Choice of Contact:</b>	

Map Key	Number of Records	Direction/ Distance (m)	Elevation (m)	Site	DB
<b>Contam. Facility:</b> <b>MHSW Facility:</b> <b>SIC Code:</b> <b>SIC Description:</b>		911910		<b>Co Admin:</b> <b>Phone No. Admin:</b>	
<b>--Details--</b>					
<b>Waste Code:</b>		331			
<b>Waste Description:</b>		WASTE COMPRESSED GASES			
<b>Waste Code:</b>		251			
<b>Waste Description:</b>		OIL SKIMMINGS & SLUDGES			
<b>Waste Code:</b>		112			
<b>Waste Description:</b>		ACID WASTE - HEAVY METALS			
<b>Waste Code:</b>		121			
<b>Waste Description:</b>		ALKALINE WASTES - HEAVY METALS			
<b>Waste Code:</b>		145			
<b>Waste Description:</b>		PAINT/PIGMENT/COATING RESIDUES			
<b>Waste Code:</b>		221			
<b>Waste Description:</b>		LIGHT FUELS			
<b>Waste Code:</b>		252			
<b>Waste Description:</b>		WASTE OILS & LUBRICANTS			
<b>Waste Code:</b>		146			
<b>Waste Description:</b>		OTHER SPECIFIED INORGANICS			

<a href="#">98</a>	19 of 30	<i>ENE/192.1</i>	60.9	<b>Public Works and Government Services Canada</b> <b>ESDS</b> <b>350 King Edward Ave.</b> <b>Ottawa ON K0A 0S5</b>	<b>GEN</b>
<b>Generator No.:</b>	ON4461448			<b>PO Box No.:</b>	
<b>Status:</b>	Registered			<b>Country:</b>	Canada
<b>Approval Years:</b>	As of Jun 2017			<b>Choice of Contact:</b>	
<b>Contam. Facility:</b>				<b>Co Admin:</b>	
<b>MHSW Facility:</b>				<b>Phone No. Admin:</b>	
<b>SIC Code:</b>					
<b>SIC Description:</b>					
<b>--Details--</b>					
<b>Waste Code:</b>		331 I			
<b>Waste Description:</b>		Waste compressed gases including cylinders			
<b>Waste Code:</b>		146 R			
<b>Waste Description:</b>		Other specified inorganic sludges, slurries or solids			
<b>Waste Code:</b>		251 L			
<b>Waste Description:</b>		Waste oils/sludges (petroleum based)			
<b>Waste Code:</b>		112 C			
<b>Waste Description:</b>		Acid solutions - containing heavy metals			
<b>Waste Code:</b>		221 L			
<b>Waste Description:</b>		Light fuels			
<b>Waste Code:</b>		121 C			
<b>Waste Description:</b>		Alkaline slutions - containing heavy metals			

Map Key	Number of Records	Direction/ Distance (m)	Elevation (m)	Site	DB
<a href="#">98</a>	20 of 30	ENE/192.1	60.9	GVT. OF CAN. - PUBLIC WORKS CANADA 18-223 ARCH & ENG DIV. PLACE DU PORTAGE IV 350 KING EDWARD AVE. OTTAWA ON K1A 0X1	GEN
<b>Generator No.:</b>	ON0144718			<b>PO Box No.:</b>	
<b>Status:</b>				<b>Country:</b>	
<b>Approval Years:</b>	94,95			<b>Choice of Contact:</b>	
<b>Contam. Facility:</b>				<b>Co Admin:</b>	
<b>MHSW Facility:</b>				<b>Phone No. Admin:</b>	
<b>SIC Code:</b>	8172				
<b>SIC Description:</b>	RES. CONS./IND. DEV.				
<b>--Details--</b>					
<b>Waste Code:</b>	112				
<b>Waste Description:</b>	ACID WASTE - HEAVY METALS				
<b>Waste Code:</b>	145				
<b>Waste Description:</b>	PAINT/PIGMENT/COATING RESIDUES				
<b>Waste Code:</b>	146				
<b>Waste Description:</b>	OTHER SPECIFIED INORGANICS				
<b>Waste Code:</b>	212				
<b>Waste Description:</b>	ALIPHATIC SOLVENTS				
<b>Waste Code:</b>	221				
<b>Waste Description:</b>	LIGHT FUELS				
<b>Waste Code:</b>	222				
<b>Waste Description:</b>	HEAVY FUELS				
<b>Waste Code:</b>	241				
<b>Waste Description:</b>	HALOGENATED SOLVENTS				
<b>Waste Code:</b>	252				
<b>Waste Description:</b>	WASTE OILS & LUBRICANTS				

<a href="#">98</a>	21 of 30	ENE/192.1	60.9	BROOKFIELD GLOBAL INTEGRATED SERVICES 350 KING EDWARD AVENUE OTTAWA ON K1N 5W6	GEN
<b>Generator No.:</b>	ON6407137			<b>PO Box No.:</b>	
<b>Status:</b>				<b>Country:</b>	Canada
<b>Approval Years:</b>	2016			<b>Choice of Contact:</b>	CO_OFFICIAL
<b>Contam. Facility:</b>	No			<b>Co Admin:</b>	
<b>MHSW Facility:</b>	No			<b>Phone No. Admin:</b>	
<b>SIC Code:</b>	531310				
<b>SIC Description:</b>	REAL ESTATE PROPERTY MANAGERS				
<b>--Details--</b>					
<b>Waste Code:</b>	213				
<b>Waste Description:</b>	PETROLEUM DISTILLATES				
<b>Waste Code:</b>	145				
<b>Waste Description:</b>	PAINT/PIGMENT/COATING RESIDUES				
<b>Waste Code:</b>	121				
<b>Waste Description:</b>	ALKALINE WASTES - HEAVY METALS				
<b>Waste Code:</b>	212				

<i>Map Key</i>	<i>Number of Records</i>	<i>Direction/ Distance (m)</i>	<i>Elevation (m)</i>	<i>Site</i>	<i>DB</i>
<i>Waste Description:</i>		ALIPHATIC SOLVENTS			
<i>Waste Code:</i>		252			
<i>Waste Description:</i>		WASTE OILS & LUBRICANTS			
<i>Waste Code:</i>		263			
<i>Waste Description:</i>		ORGANIC LABORATORY CHEMICALS			
<i>Waste Code:</i>		112			
<i>Waste Description:</i>		ACID WASTE - HEAVY METALS			
<i>Waste Code:</i>		331			
<i>Waste Description:</i>		WASTE COMPRESSED GASES			
<i>Waste Code:</i>		146			
<i>Waste Description:</i>		OTHER SPECIFIED INORGANICS			
<i>Waste Code:</i>		122			
<i>Waste Description:</i>		ALKALINE WASTES - OTHER METALS			

<a href="#"><u>98</u></a>	22 of 30	<i>ENE/192.1</i>	<i>60.9</i>	<i>Public Works and Government Services Canada 350 King Edward Ave. Ottawa ON K1A 0X1</i>	<i>GEN</i>
<i>Generator No.:</i>	ON4461448			<i>PO Box No.:</i>	
<i>Status:</i>				<i>Country:</i>	
<i>Approval Years:</i>	06,07,08			<i>Choice of Contact:</i>	
<i>Contam. Facility:</i>				<i>Co Admin:</i>	
<i>MHSW Facility:</i>				<i>Phone No. Admin:</i>	
<i>SIC Code:</i>	911910				
<i>SIC Description:</i>	Other Federal Government Public Administration				

<i>--Details--</i>					
<i>Waste Code:</i>		252			
<i>Waste Description:</i>		WASTE OILS & LUBRICANTS			
<i>Waste Code:</i>		145			
<i>Waste Description:</i>		PAINT/PIGMENT/COATING RESIDUES			
<i>Waste Code:</i>		331			
<i>Waste Description:</i>		WASTE COMPRESSED GASES			
<i>Waste Code:</i>		331			
<i>Waste Description:</i>		WASTE COMPRESSED GASES			
<i>Waste Code:</i>		121			
<i>Waste Description:</i>		ALKALINE WASTES - HEAVY METALS			
<i>Waste Code:</i>		222			
<i>Waste Description:</i>		HEAVY FUELS			
<i>Waste Code:</i>		251			
<i>Waste Description:</i>		OIL SKIMMINGS & SLUDGES			

<a href="#"><u>98</u></a>	23 of 30	<i>ENE/192.1</i>	<i>60.9</i>	<i>SNC Lavalin O&amp;M 350 KING EDWARD AVENUE OTTAWA ON</i>	<i>GEN</i>
<i>Generator No.:</i>	ON6407137			<i>PO Box No.:</i>	
<i>Status:</i>				<i>Country:</i>	
<i>Approval Years:</i>	2012			<i>Choice of Contact:</i>	

Map Key	Number of Records	Direction/ Distance (m)	Elevation (m)	Site	DB
<b>Contam. Facility:</b> <b>MHSW Facility:</b> <b>SIC Code:</b> <b>SIC Description:</b>	531310	Real Estate Property Managers		<b>Co Admin:</b> <b>Phone No. Admin:</b>	
<b>98</b>	24 of 30	<b>ENE/192.1</b>	<b>60.9</b>	<b>SUPPLY&amp;SERVICES CANADA 18-166</b> <b>PUBLIC WORKS CANADA, BLDG SERVICES 350</b> <b>KING EDWARD BOULEVARD</b> <b>OTTAWA ON K1A 0X1</b>	<b>GEN</b>
<b>Generator No.:</b> <b>Status:</b> <b>Approval Years:</b> <b>Contam. Facility:</b> <b>MHSW Facility:</b> <b>SIC Code:</b> <b>SIC Description:</b>	ON0249605 92,93,94,95,96,97 8159	OTHER GEN. ADMIN.		<b>PO Box No.:</b> <b>Country:</b> <b>Choice of Contact:</b> <b>Co Admin:</b> <b>Phone No. Admin:</b>	
<b>--Details--</b>					
<b>Waste Code:</b> <b>Waste Description:</b>	264	PHOTOPROCESSING WASTES			
<b>98</b>	25 of 30	<b>ENE/192.1</b>	<b>60.9</b>	<b>Public Works and Government Services Canada</b> <b>350 King Edward Ave.</b> <b>Ottawa ON K1A 0X1</b>	<b>GEN</b>
<b>Generator No.:</b> <b>Status:</b> <b>Approval Years:</b> <b>Contam. Facility:</b> <b>MHSW Facility:</b> <b>SIC Code:</b> <b>SIC Description:</b>	ON4461448 2012 911910	Other Federal Government Public Administration		<b>PO Box No.:</b> <b>Country:</b> <b>Choice of Contact:</b> <b>Co Admin:</b> <b>Phone No. Admin:</b>	
<b>--Details--</b>					
<b>Waste Code:</b> <b>Waste Description:</b>	146	OTHER SPECIFIED INORGANICS			
<b>Waste Code:</b> <b>Waste Description:</b>	251	OIL SKIMMINGS & SLUDGES			
<b>Waste Code:</b> <b>Waste Description:</b>	145	PAINT/PIGMENT/COATING RESIDUES			
<b>Waste Code:</b> <b>Waste Description:</b>	121	ALKALINE WASTES - HEAVY METALS			
<b>Waste Code:</b> <b>Waste Description:</b>	252	WASTE OILS & LUBRICANTS			
<b>Waste Code:</b> <b>Waste Description:</b>	331	WASTE COMPRESSED GASES			
<b>Waste Code:</b> <b>Waste Description:</b>	112	ACID WASTE - HEAVY METALS			
<b>98</b>	26 of 30	<b>ENE/192.1</b>	<b>60.9</b>	<b>AAII Star Plumbing and Heating</b> <b>350 King Edward</b> <b>ottawa ON K1A 0X1</b>	<b>GEN</b>

<b>Map Key</b>	<b>Number of Records</b>	<b>Direction/ Distance (m)</b>	<b>Elevation (m)</b>	<b>Site</b>	<b>DB</b>
<b>Generator No.:</b>	ON3520073			<b>PO Box No.:</b>	
<b>Status:</b>				<b>Country:</b>	
<b>Approval Years:</b>	2009			<b>Choice of Contact:</b>	
<b>Contam. Facility:</b>				<b>Co Admin:</b>	
<b>MHSW Facility:</b>				<b>Phone No. Admin:</b>	
<b>SIC Code:</b>	238220				
<b>SIC Description:</b>	Plumbing Heating and Air-Conditioning Contractors				
<b>--Details--</b>					
<b>Waste Code:</b>	212				
<b>Waste Description:</b>	ALIPHATIC SOLVENTS				
<b>98</b>	<b>27 of 30</b>	<b>ENE/192.1</b>	<b>60.9</b>	<b>SUPPLY &amp; SERVICES CANADA PRODUCTION SUPPORT 350 KING EDWARD BOULEVARD OTTAWA ON K1A 0X1</b>	<b>GEN</b>
<b>Generator No.:</b>	ON0249605			<b>PO Box No.:</b>	
<b>Status:</b>				<b>Country:</b>	
<b>Approval Years:</b>	98			<b>Choice of Contact:</b>	
<b>Contam. Facility:</b>				<b>Co Admin:</b>	
<b>MHSW Facility:</b>				<b>Phone No. Admin:</b>	
<b>SIC Code:</b>	8159				
<b>SIC Description:</b>	OTHER GEN. ADMIN.				
<b>--Details--</b>					
<b>Waste Code:</b>	264				
<b>Waste Description:</b>	PHOTOPROCESSING WASTES				
<b>98</b>	<b>28 of 30</b>	<b>ENE/192.1</b>	<b>60.9</b>	<b>Public Works and Government Services Canada 350 King Edward Ave. Ottawa ON K1A 0X1</b>	<b>GEN</b>
<b>Generator No.:</b>	ON4461448			<b>PO Box No.:</b>	
<b>Status:</b>				<b>Country:</b>	
<b>Approval Years:</b>	2011			<b>Choice of Contact:</b>	
<b>Contam. Facility:</b>				<b>Co Admin:</b>	
<b>MHSW Facility:</b>				<b>Phone No. Admin:</b>	
<b>SIC Code:</b>	911910				
<b>SIC Description:</b>	Other Federal Government Public Administration				
<b>--Details--</b>					
<b>Waste Code:</b>	121				
<b>Waste Description:</b>	ALKALINE WASTES - HEAVY METALS				
<b>Waste Code:</b>	251				
<b>Waste Description:</b>	OIL SKIMMINGS & SLUDGES				
<b>Waste Code:</b>	112				
<b>Waste Description:</b>	ACID WASTE - HEAVY METALS				
<b>Waste Code:</b>	252				
<b>Waste Description:</b>	WASTE OILS & LUBRICANTS				
<b>Waste Code:</b>	145				
<b>Waste Description:</b>	PAINT/PIGMENT/COATING RESIDUES				
<b>Waste Code:</b>	331				
<b>Waste Description:</b>	WASTE COMPRESSED GASES				



Map Key	Number of Records	Direction/ Distance (m)	Elevation (m)	Site	DB
<b>Waste Code:</b>		146			
<b>Waste Description:</b>		OTHER SPECIFIED INORGANICS			
<a href="#">98</a>	29 of 30	ENE/192.1	60.9	<b>PUBLIC WORKS CANADA NATIONAL CAPITAL DISTRICT THRE 350 KING EDWARD AV OTTAWA ON K1A 0X1</b>	<b>PRT</b>
<b>Location ID:</b>		10982			
<b>Type:</b>		private			
<b>Expiry Date:</b>					
<b>Capacity (L):</b>		13650.00			
<b>Licence #:</b>		0001041724			
<a href="#">98</a>	30 of 30	ENE/192.1	60.9	<b>PUBLIC WORKS CANADA 350 KING EDWARD STREET STORAGE TANK OTTAWA CITY ON K1A 0X1</b>	<b>SPL</b>
<b>Ref No:</b>		94168		<b>Site Address:</b>	
<b>Contaminant Name:</b>				<b>Site Conc:</b>	
<b>Contaminant Code:</b>				<b>Site Lot:</b>	
<b>Contaminant Limit 1:</b>				<b>Site County/District:</b>	
<b>Contam. Limit Freq 1:</b>				<b>Site Municipality:</b> 20101	
<b>Contaminant UN No 1:</b>				<b>Site Postal Code:</b>	
<b>Contaminant Qty:</b>				<b>Sector Type:</b>	
<b>MOE Reported Dt:</b>		12/5/1993		<b>Source Type:</b>	
<b>Health/Env Conseq:</b>				<b>Receiving Medium:</b> WATER	
<b>Incident Dt:</b>		12/5/1993		<b>Receiving Env:</b>	
<b>Incident Cause:</b>		PIPE/HOSE LEAK		<b>Environment Impact:</b> NOT ANTICIPATED	
<b>Incident Event:</b>				<b>Nature of Impact:</b> Water course or lake	
<b>Incident Reason:</b>		MATERIAL FAILURE		<b>SAC Action Class:</b>	
<b>Incident Summary:</b>		PUBLIC WORKS CANADA- DIESEL TO BASEMENT, POSSIBLY TO STORM SEWER.			
<a href="#">99</a>	1 of 1	W/195.1	64.9	<b>ON</b>	<b>BORE</b>
<b>Borehole ID:</b>		613561		<b>Type:</b> Borehole	
<b>Use:</b>					
<b>Drill Method::</b>					
<b>Easting::</b>		445791		<b>Status::</b>	
<b>Location Accuracy::</b>					
<b>Elev. Reliability Note::</b>					
<b>Total Depth m::</b>		5.2		<b>UTM Zone::</b> 18	
<b>Township::</b>					
<b>Lot::</b>					
<b>Completion Date::</b>		JUN-1972		<b>Northing::</b> 5030822	
<b>Primary Water Use::</b>					
				<b>Orig. Ground Elev m::</b> 62.1	
				<b>DEM Ground Elev m::</b> 62	
				<b>Primary Name::</b>	
				<b>Concession::</b>	
				<b>Municipality:</b>	
				<b>Static Water Level::</b> -999.9	
				<b>Sec. Water Use::</b>	
<b>--Details--</b>					
<b>Stratum ID:</b>		218395616		<b>Top Depth(m):</b> 0.0	
<b>Bottom Depth(m):</b>		0.3		<b>Stratum Desc:</b> ARTIFICIAL.	
<b>Stratum ID:</b>		218395617		<b>Top Depth(m):</b> 0.3	
<b>Bottom Depth(m):</b>		0.8		<b>Stratum Desc:</b> ARTIFICIAL.	
<b>Stratum ID:</b>		218395618		<b>Top Depth(m):</b> 0.8	
<b>Bottom Depth(m):</b>		1.5		<b>Stratum Desc:</b> UNSPECIFIED. DENSE.	

Map Key	Number of Records	Direction/ Distance (m)	Elevation (m)	Site	DB
<b>Stratum ID:</b> <b>Bottom Depth(m):</b>	218395620 3.7			<b>Top Depth(m):</b> <b>Stratum Desc:</b>	2.2 BEDROCK.
<b>Stratum ID:</b> <b>Bottom Depth(m):</b>	218395621 5.2			<b>Top Depth(m):</b> <b>Stratum Desc:</b>	3.7 BEDROCK.00010 010 00025 010 00050 009 00010009000250170005008968001355503004 5075
<b>Stratum ID:</b> <b>Bottom Depth(m):</b>	218395619 2.2			<b>Top Depth(m):</b> <b>Stratum Desc:</b>	1.5 UNSPECIFIED. VERY DENSE.

<a href="#">100</a>	1 of 1	<b>ENE/198.1</b>	<b>60.6</b>	<b>350 King Edward (Former Bank of Canada Bldg)</b> <b>Ottawa ON</b>	<b>FCS</b>
<b>SGC:</b>	3506008				
<b>Site ID:</b>	24781001				
<b>Departmental ID:</b>	National Capital 24781001				
<b>Depart Code:</b>	SVC				
<b>Class Type:</b>	N				
<b>Class:</b>	Not a Priority for Action				
<b>Site Name:</b>	350 King Edward (Former Bank of Canada Bldg)				
<b>Site Name F:</b>	350 King Edward (ancien immeuble de la Banque du Canada)				
<b>Site Status:</b>	Closed				
<b>Site Status Desc (Fr):</b>	Assainissement terminé ou mesures de gestion des risques prises. Aucune autre mesure nécessaire.				
<b>Site Status (Fr):</b>	Fermé				
<b>Site Status Desc:</b>	Remediation / risk management completed. No further action required.				
<b>Involv Code:</b>					
<b>Census Division:</b>	Ottawa				
<b>Municipality:</b>	Ottawa				
<b>Census Sub Class:</b>	1				
<b>Latitude:</b>	45.429740				
<b>Longitude:</b>	-75.687650				
<b>Location:</b>					
<b>Protected Data:</b>	0				
<b>FED:</b>	065				
<b>Fed Electoral District:</b>	Ottawa--Vanier				
<b>Fed Electoral District (Fr):</b>	Ottawa--Vanier				
<b>Metro:</b>					
<b>Nearest Pop. Area:</b>					
<b>Highest Step Cmpltd:</b>	8				
<b>Site Deleted Flag:</b>					
<b>Created:</b>	2005-07-28T11:43:00				
<b>Modified:</b>	2013-07-29T15:14:00				
<b>Property No.:</b>	24781				
<b>Est m<sup>2</sup> Contmnted:</b>	13668.0000				
<b>Est Ha Contmnted:</b>					
<b>Est Tons Contamin:</b>					
<b>Km1:</b>	17774				
<b>Km10:</b>	582805				
<b>Km25:</b>	1133087				
<b>Km5:</b>	217528				
<b>Km50:</b>	1345877				
<b>Reporting Org:</b>	Public Services and Procurement Canada				
<b>Reporting Org F:</b>	Services publics et Approvisionnement Canada				

<b>Map Key</b>	<b>Number of Records</b>	<b>Direction/ Distance (m)</b>	<b>Elevation (m)</b>	<b>Site</b>	<b>DB</b>
<b>Reason for Involv:</b>				Federal Real Property	
<b>Reason for Involv F:</b>				Biens immobiliers fédéraux	
<b>Liabile Third Party:</b>					
<b>Class F:</b>				Priorité d'intervention nulle	
<b>Action Plan:</b>				Record of Site Condition completed.	
<b>Action Plan (Fr):</b>				Rapport de l'état du site complété.	
<b>Site Mgmt Strategy:</b>					
<b>Minimap URL:</b>				<a href="http://www.tbs-sct.gc.ca/fcsi-rscf/minimap.aspx?fsi=24781001">http://www.tbs-sct.gc.ca/fcsi-rscf/minimap.aspx?fsi=24781001</a>	
<b>Additional Info:</b>				Poly-aromatic Hydrocarbons (PAH) contaminated soil was detected east of the building along King Edward Avenue and at the southwest corner of the property. Poly-aromatic Hydrocarbons (PAH) contaminated groundwater was detected west of the building	
<b>Additional Info (Fr):</b>				Sols contaminés aux hydrocarbures poly-aromatiques (HAP) observés à l'est du bâtiment le long de l'av. King Edward et au coin sud-ouest de la propriété. Des eaux souterraines contaminées aux hydrocarbures poly-aromatiques (HAP) également détectées à l'ouest de l'édifice	
<b><u>Contamination</u></b>					
<b>Contaminant:</b>				Petroleum hydrocarbons and PAH's	
<b>Contaminant (FR):</b>				Hydrocarbures pétroliers et HPA	
<b>Medium Code:</b>				5	
<b>Medium:</b>				Soil	
<b>Medium (FR):</b>				Sol	
<b>Contaminant:</b>				Petroleum hydrocarbons and PAH's	
<b>Contaminant (FR):</b>				Hydrocarbures pétroliers et HPA	
<b>Medium Code:</b>				2	
<b>Medium:</b>				Groundwater	
<b>Medium (FR):</b>				Eau souterraine	
<b>Contaminant:</b>				Metal, metalloid, and organometallic	
<b>Contaminant (FR):</b>				Métaux, métalloïdes, et organométalliques	
<b>Medium Code:</b>				5	
<b>Medium:</b>				Soil	
<b>Medium (FR):</b>				Sol	
<b>Contaminant:</b>				Metal, metalloid, and organometallic	
<b>Contaminant (FR):</b>				Métaux, métalloïdes, et organométalliques	
<b>Medium Code:</b>				2	
<b>Medium:</b>				Groundwater	
<b>Medium (FR):</b>				Eau souterraine	
<b><u>Annual Data</u></b>					
<b>Fiscal Year:</b>				2011-2012	
<b>Reporting Organization:</b>				SVC	
<b>Highest Step Completed:</b>				08	
<b>Total Asmt Expenditure:</b>				5640.94	
<b>Total Remediation Expenditure:</b>				0.00	
<b>Total Care/Maint Expenditur:</b>				0.00	
<b>Total Mntring Expenditure:</b>				0.00	
<b>FCSAP Asmt Expenditure:</b>				0.00	
<b>FCSAP Remediation Expenditure:</b>				0.00	
<b>FCSAP Care/Maint Expenditur:</b>				0.00	
<b>FCSAP Mntring Expenditure:</b>				0.00	
<b>Cubic Metres:</b>				0.0000	
<b>Hectares:</b>				0.0000	
<b>Tons:</b>				0.0000	
<b>Closed:</b>					
<b>Class Type:</b>					
<b>Class (EN):</b>					

<b>Map Key</b>	<b>Number of Records</b>	<b>Direction/ Distance (m)</b>	<b>Elevation (m)</b>	<b>Site</b>	<b>DB</b>
<b>Class (FR):</b>					
<b>CCME Flag:</b>					
<b>CCME NCS Year:</b>					
<b>Step Name (EN):</b>					
<b>Step Name (FR):</b>					
<b>Planned Compl Date Step7:</b>					
<b>Planned Compl Date Step8:</b>					
<b>Planned Compl Date Step9:</b>					
<b>Total Expenditure Reducing Liabil:</b>					
<b>Created:</b>					
<b>Modified:</b>					
<b>NCSCS Year:</b>					
<b>Reporting Organization (EN):</b> Public Services and Procurement Canada					
<b>Reporting Organization (FR):</b> Services publics et Approvisionnement Canada					

**Annual Data**

<b>Fiscal Year:</b>	2010-2011
<b>Reporting Organization:</b>	SVC
<b>Highest Step Completed:</b>	08
<b>Total Asmt Expenditure:</b>	71541.84
<b>Total Remediation Expenditure:</b>	0.00
<b>Total Care/Maint Expenditur:</b>	0.00
<b>Total Mntring Expenditure:</b>	0.00
<b>FCSAP Asmt Expenditure:</b>	0.00
<b>FCSAP Remediation Expenditure:</b>	0.00
<b>FCSAP Care/Maint Expenditur:</b>	0.00
<b>FCSAP Mntring Expenditure:</b>	0.00
<b>Cubic Metres:</b>	0.0000
<b>Hectares:</b>	0.0000
<b>Tons:</b>	0.0000
<b>Closed:</b>	
<b>Class Type:</b>	
<b>Class (EN):</b>	
<b>Class (FR):</b>	
<b>CCME Flag:</b>	
<b>CCME NCS Year:</b>	
<b>Step Name (EN):</b>	
<b>Step Name (FR):</b>	
<b>Planned Compl Date Step7:</b>	
<b>Planned Compl Date Step8:</b>	
<b>Planned Compl Date Step9:</b>	
<b>Total Expenditure Reducing Liabil:</b>	
<b>Created:</b>	
<b>Modified:</b>	
<b>NCSCS Year:</b>	
<b>Reporting Organization (EN):</b> Public Services and Procurement Canada	
<b>Reporting Organization (FR):</b> Services publics et Approvisionnement Canada	

**Annual Data**

<b>Fiscal Year:</b>	2009-2010
<b>Reporting Organization:</b>	SVC
<b>Highest Step Completed:</b>	08
<b>Total Asmt Expenditure:</b>	0.00
<b>Total Remediation Expenditure:</b>	24425.10
<b>Total Care/Maint Expenditur:</b>	0.00
<b>Total Mntring Expenditure:</b>	0.00
<b>FCSAP Asmt Expenditure:</b>	0.00
<b>FCSAP Remediation Expenditure:</b>	0.00

<b>Map Key</b>	<b>Number of Records</b>	<b>Direction/ Distance (m)</b>	<b>Elevation (m)</b>	<b>Site</b>	<b>DB</b>
<b>FCSAP Care/Maint Expenditur:</b>		0.00			
<b>FCSAP Mntring Expenditure:</b>		0.00			
<b>Cubic Metres:</b>		0.0000			
<b>Hectares:</b>		0.0000			
<b>Tons:</b>		0.0000			
<b>Closed:</b>					
<b>Class Type:</b>					
<b>Class (EN):</b>					
<b>Class (FR):</b>					
<b>CCME Flag:</b>					
<b>CCME NCS Year:</b>					
<b>Step Name (EN):</b>					
<b>Step Name (FR):</b>					
<b>Planned Compl Date Step7:</b>					
<b>Planned Compl Date Step8:</b>					
<b>Planned Compl Date Step9:</b>					
<b>Total Expenditure Reducing Liabil:</b>					
<b>Created:</b>					
<b>Modified:</b>					
<b>NCSCS Year:</b>					
<b>Reporting Organization (EN):</b>		Public Services and Procurement Canada			
<b>Reporting Organization (FR):</b>		Services publics et Approvisionnement Canada			

**Annual Data**

<b>Fiscal Year:</b>	2008-2009
<b>Reporting Organization:</b>	SVC
<b>Highest Step Completed:</b>	08
<b>Total Asmt Expenditure:</b>	0.00
<b>Total Remediation Expenditure:</b>	40659.62
<b>Total Care/Maint Expenditur:</b>	0.00
<b>Total Mntring Expenditure:</b>	0.00
<b>FCSAP Asmt Expenditure:</b>	0.00
<b>FCSAP Remediation Expenditure:</b>	32527.70
<b>FCSAP Care/Maint Expenditur:</b>	0.00
<b>FCSAP Mntring Expenditure:</b>	0.00
<b>Cubic Metres:</b>	0.0000
<b>Hectares:</b>	0.0000
<b>Tons:</b>	0.0000
<b>Closed:</b>	
<b>Class Type:</b>	
<b>Class (EN):</b>	
<b>Class (FR):</b>	
<b>CCME Flag:</b>	
<b>CCME NCS Year:</b>	
<b>Step Name (EN):</b>	
<b>Step Name (FR):</b>	
<b>Planned Compl Date Step7:</b>	
<b>Planned Compl Date Step8:</b>	
<b>Planned Compl Date Step9:</b>	
<b>Total Expenditure Reducing Liabil:</b>	
<b>Created:</b>	
<b>Modified:</b>	
<b>NCSCS Year:</b>	
<b>Reporting Organization (EN):</b>	Public Services and Procurement Canada
<b>Reporting Organization (FR):</b>	Services publics et Approvisionnement Canada

**Annual Data**

<b>Fiscal Year:</b>	2007-2008
<b>Reporting Organization:</b>	SVC

<b>Map Key</b>	<b>Number of Records</b>	<b>Direction/ Distance (m)</b>	<b>Elevation (m)</b>	<b>Site</b>	<b>DB</b>
<b>Highest Step Completed:</b>		08			
<b>Total Asmt Expenditure:</b>		49506.04			
<b>Total Remediation Expenditure:</b>		0.00			
<b>Total Care/Maint Expenditur:</b>		0.00			
<b>Total Mntring Expenditure:</b>		0.00			
<b>FCSAP Asmt Expenditure:</b>		39604.83			
<b>FCSAP Remediation Expenditure:</b>		0.00			
<b>FCSAP Care/Maint Expenditur:</b>		0.00			
<b>FCSAP Mntring Expenditure:</b>		0.00			
<b>Cubic Metres:</b>		0.0000			
<b>Hectares:</b>		0.0000			
<b>Tons:</b>		0.0000			
<b>Closed:</b>					
<b>Class Type:</b>					
<b>Class (EN):</b>					
<b>Class (FR):</b>					
<b>CCME Flag:</b>					
<b>CCME NCS Year:</b>					
<b>Step Name (EN):</b>					
<b>Step Name (FR):</b>					
<b>Planned Compl Date Step7:</b>					
<b>Planned Compl Date Step8:</b>					
<b>Planned Compl Date Step9:</b>					
<b>Total Expenditure Reducing Liabil:</b>					
<b>Created:</b>					
<b>Modified:</b>					
<b>NCSCS Year:</b>					
<b>Reporting Organization (EN):</b>		Public Services and Procurement Canada			
<b>Reporting Organization (FR):</b>		Services publics et Approvisionnement Canada			

**Annual Data**

<b>Fiscal Year:</b>	2006-2007
<b>Reporting Organization:</b>	SVC
<b>Highest Step Completed:</b>	08
<b>Total Asmt Expenditure:</b>	41213.23
<b>Total Remediation Expenditure:</b>	0.00
<b>Total Care/Maint Expenditur:</b>	0.00
<b>Total Mntring Expenditure:</b>	0.00
<b>FCSAP Asmt Expenditure:</b>	0.00
<b>FCSAP Remediation Expenditure:</b>	0.00
<b>FCSAP Care/Maint Expenditur:</b>	0.00
<b>FCSAP Mntring Expenditure:</b>	0.00
<b>Cubic Metres:</b>	0.0000
<b>Hectares:</b>	0.0000
<b>Tons:</b>	0.0000
<b>Closed:</b>	
<b>Class Type:</b>	
<b>Class (EN):</b>	
<b>Class (FR):</b>	
<b>CCME Flag:</b>	
<b>CCME NCS Year:</b>	
<b>Step Name (EN):</b>	
<b>Step Name (FR):</b>	
<b>Planned Compl Date Step7:</b>	
<b>Planned Compl Date Step8:</b>	
<b>Planned Compl Date Step9:</b>	
<b>Total Expenditure Reducing Liabil:</b>	
<b>Created:</b>	
<b>Modified:</b>	
<b>NCSCS Year:</b>	

<b>Map Key</b>	<b>Number of Records</b>	<b>Direction/ Distance (m)</b>	<b>Elevation (m)</b>	<b>Site</b>	<b>DB</b>
<b>Reporting Organization (EN):</b>		Public Services and Procurement Canada			
<b>Reporting Organization (FR):</b>		Services publics et Approvisionnement Canada			
<b>Annual Data</b>					
<b>Fiscal Year:</b>		2005-2006			
<b>Reporting Organization:</b>		SVC			
<b>Highest Step Completed:</b>		07			
<b>Total Asmt Expenditure:</b>		33500.00			
<b>Total Remediation Expenditure:</b>		0.00			
<b>Total Care/Maint Expenditur:</b>		0.00			
<b>Total Mntring Expenditure:</b>		0.00			
<b>FCSAP Asmt Expenditure:</b>		0.00			
<b>FCSAP Remediation Expenditure:</b>		0.00			
<b>FCSAP Care/Maint Expenditur:</b>		0.00			
<b>FCSAP Mntring Expenditure:</b>		0.00			
<b>Cubic Metres:</b>		0.0000			
<b>Hectares:</b>		0.0000			
<b>Tons:</b>		0.0000			
<b>Closed:</b>					
<b>Class Type:</b>					
<b>Class (EN):</b>					
<b>Class (FR):</b>					
<b>CCME Flag:</b>					
<b>CCME NCS Year:</b>					
<b>Step Name (EN):</b>					
<b>Step Name (FR):</b>					
<b>Planned Compl Date Step7:</b>					
<b>Planned Compl Date Step8:</b>					
<b>Planned Compl Date Step9:</b>					
<b>Total Expenditure Reducing Liabil:</b>					
<b>Created:</b>					
<b>Modified:</b>					
<b>NCSCS Year:</b>					
<b>Reporting Organization (EN):</b>		Public Services and Procurement Canada			
<b>Reporting Organization (FR):</b>		Services publics et Approvisionnement Canada			

[101](#)    1 of 1    **NW/198.1**    **62.8**    **OTTAWA ON**    [WWIS](#)

<b>Well ID:</b>	7243416	<b>Data Entry Status:</b>	
<b>Construction Date:</b>		<b>Data Src:</b>	
<b>Primary Water Use:</b>	Monitoring	<b>Date Received:</b>	6/25/2015
<b>Sec. Water Use:</b>		<b>Selected Flag:</b>	1
<b>Final Well Status:</b>	Observation Wells	<b>Abandonment Rec:</b>	
<b>Water Type:</b>		<b>Contractor:</b>	1844
<b>Casing Material:</b>		<b>Form Version:</b>	7
<b>Audit No:</b>	Z163985	<b>Owner:</b>	
<b>Tag:</b>	A173509	<b>Street Name:</b>	272 DALHOUSE STREET
<b>Construction Method:</b>		<b>County:</b>	OTTAWA-CARLETON
<b>Elevation (m):</b>		<b>Municipality:</b>	NEPEAN TOWNSHIP
<b>Elevation Reliability:</b>		<b>Site Info:</b>	
<b>Depth to Bedrock:</b>		<b>Lot:</b>	
<b>Well Depth:</b>		<b>Concession:</b>	
<b>Overburden/Bedrock:</b>		<b>Concession Name:</b>	
<b>Pump Rate:</b>		<b>Easting NAD83:</b>	
<b>Static Water Level:</b>		<b>Northing NAD83:</b>	
<b>Flowing (Y/N):</b>		<b>Zone:</b>	
<b>Flow Rate:</b>		<b>UTM Reliability:</b>	
<b>Clear/Cloudy:</b>			

<b>Map Key</b>	<b>Number of Records</b>	<b>Direction/ Distance (m)</b>	<b>Elevation (m)</b>	<b>Site</b>	<b>DB</b>
<b><u>Bore Hole Information</u></b>					
<b>Bore Hole ID:</b>	1005438735			<b>Spatial Status:</b>	
<b>DP2BR:</b>				<b>Cluster Kind:</b>	
<b>Code OB:</b>				<b>UTMRC:</b>	4
<b>Code OB Desc:</b>				<b>UTMRC Desc:</b>	margin of error : 30 m - 100 m
<b>Open Hole:</b>				<b>Location Method:</b>	wwr
<b>Elevation:</b>	58.648696			<b>Org CS:</b>	UTM83
<b>Elevrc:</b>				<b>Date Completed:</b>	3/15/2015
<b>Remarks:</b>					
<b>Elevrc Desc:</b>					
<b>Location Source Date:</b>					
<b>Improvement Location Source:</b>					
<b>Improvement Location Method:</b>					
<b>Source Revision Comment:</b>					
<b>Supplier Comment:</b>					
<b><u>Overburden and Bedrock Materials Interval</u></b>					
<b>Formation ID:</b>	1005658423				
<b>Layer:</b>	1				
<b>Color:</b>					
<b>General Color:</b>					
<b>Mat1:</b>	01				
<b>Most Common Material:</b>	FILL				
<b>Mat2:</b>					
<b>Other Materials:</b>					
<b>Mat3:</b>					
<b>Other Materials:</b>					
<b>Formation Top Depth:</b>	0.00				
<b>Formation End Depth:</b>	0.91				
<b>Formation End Depth UOM:</b>	m				
<b>Formation ID:</b>	1005658424				
<b>Layer:</b>	2				
<b>Color:</b>					
<b>General Color:</b>					
<b>Mat1:</b>	15				
<b>Most Common Material:</b>	LIMESTONE				
<b>Mat2:</b>	26				
<b>Other Materials:</b>	ROCK				
<b>Mat3:</b>					
<b>Other Materials:</b>					
<b>Formation Top Depth:</b>	0.91				
<b>Formation End Depth:</b>	4.27				
<b>Formation End Depth UOM:</b>	m				
<b><u>Annular Space/Abandonment Sealing Record</u></b>					
<b>Plug ID:</b>	1005658432				
<b>Layer:</b>	1				
<b>Plug From:</b>	0.00				
<b>Plug To:</b>	0.60				
<b>Plug Depth UOM:</b>	m				
<b><u>Method of Construction &amp; Well Use</u></b>					
<b>Method Construction ID:</b>	1005658431				
<b>Method Construction Code:</b>	B				
<b>Method Construction:</b>	Other Method				



<b>Map Key</b>	<b>Number of Records</b>	<b>Direction/ Distance (m)</b>	<b>Elevation (m)</b>	<b>Site</b>	<b>DB</b>
<b>Other Method Construction:</b>		HSA			
<b><u>Pipe Information</u></b>					
<b>Pipe ID:</b>	1005658422				
<b>Casing No:</b>	0				
<b>Comment:</b>					
<b>Alt Name:</b>					
<b><u>Construction Record - Casing</u></b>					
<b>Casing ID:</b>	1005658428				
<b>Layer:</b>	1				
<b>Material:</b>	5				
<b>Open Hole or Material:</b>	PLASTIC				
<b>Depth From:</b>	0.00				
<b>Depth To:</b>	1.22				
<b>Casing Diameter:</b>	5.08				
<b>Casing Diameter UOM:</b>	cm				
<b>Casing Depth UOM:</b>	m				
<b><u>Construction Record - Screen</u></b>					
<b>Screen ID:</b>	1005658429				
<b>Layer:</b>	1				
<b>Slot:</b>	10				
<b>Screen Top Depth:</b>	1.22				
<b>Screen End Depth:</b>	4.27				
<b>Screen Material:</b>	5				
<b>Screen Depth UOM:</b>	m				
<b>Screen Diameter UOM:</b>	cm				
<b>Screen Diameter:</b>	5.88				
<b><u>Water Details</u></b>					
<b>Water ID:</b>	1005658427				
<b>Layer:</b>	1				
<b>Kind Code:</b>	8				
<b>Kind:</b>	Untested				
<b>Water Found Depth:</b>	3.30				
<b>Water Found Depth UOM:</b>	m				
<b><u>Hole Diameter</u></b>					
<b>Hole ID:</b>	1005658425				
<b>Diameter:</b>	20.30				
<b>Depth From:</b>	0.00				
<b>Depth To:</b>	0.91				
<b>Hole Depth UOM:</b>	m				
<b>Hole Diameter UOM:</b>	cm				
<b>Hole ID:</b>	1005658426				
<b>Diameter:</b>	10.16				
<b>Depth From:</b>	0.90				
<b>Depth To:</b>	4.27				
<b>Hole Depth UOM:</b>	m				
<b>Hole Diameter UOM:</b>	cm				
<b>102</b>	<b>1 of 1</b>	<b>NW/198.5</b>	<b>62.8</b>	<b>Dalhousie St Murray St Ottawa ON</b>	<b>EHS</b>

Map Key	Number of Records	Direction/ Distance (m)	Elevation (m)	Site	DB
<b>Postal Code:</b> <b>City:</b> Ottawa <b>Address2:</b> <b>Address1:</b> Dalhousie St Murray St <b>Provstate:</b> ON <b>Order No.:</b> 20150211011 <b>Addit. Info Ordered::</b> <b>Report Date:</b> 18-FEB-15 <b>Report Type:</b> Standard Report <b>Search Radius (km):</b> .25					
<a href="#">103</a>	1 of 3	S/199.6	65.9	Enviro Copies 404 Dalhousie St Ottawa ON K1N 9J9	SCT
<b>Established:</b> 1992 <b>Plant Size (ft²):</b> <b>Employment:</b> 5					
<b>--Details--</b>					
<b>Description:</b> Quick Printing <b>SIC/NAICS Code:</b> 323114					
<b>Description:</b> Digital Printing <b>SIC/NAICS Code:</b> 323115					
<b>Description:</b> Other Printing <b>SIC/NAICS Code:</b> 323119					
<a href="#">103</a>	2 of 3	S/199.6	65.9	Rytec Printing 404 Dalhousie St Ottawa ON K1N 9J9	SCT
<b>Established:</b> 01-AUG-92 <b>Plant Size (ft²):</b> <b>Employment:</b>					
<b>--Details--</b>					
<b>Description:</b> Sound Recording Studios <b>SIC/NAICS Code:</b> 512240					
<b>Description:</b> Digital Printing <b>SIC/NAICS Code:</b> 323115					
<b>Description:</b> Other Printing <b>SIC/NAICS Code:</b> 323119					
<b>Description:</b> Quick Printing <b>SIC/NAICS Code:</b> 323114					
<a href="#">103</a>	3 of 3	S/199.6	65.9	Rytec Printing 404 Dalhousie St Ottawa ON K1N 9J9	SCT
<b>Established:</b> 8/1/1989 <b>Plant Size (ft²):</b> <b>Employment:</b>					

<i>Map Key</i>	<i>Number of Records</i>	<i>Direction/ Distance (m)</i>	<i>Elevation (m)</i>	<i>Site</i>	<i>DB</i>
<b>--Details--</b>					
<b>Description:</b>		Sound Recording Studios			
<b>SIC/NAICS Code:</b>		512240			
<b>Description:</b>		Other Printing			
<b>SIC/NAICS Code:</b>		323119			
<b>Description:</b>		Quick Printing			
<b>SIC/NAICS Code:</b>		323114			
<b>Description:</b>		Digital Printing			
<b>SIC/NAICS Code:</b>		323115			

<a href="#"><u>104</u></a>	1 of 1	<i>N/200.5</i>	<i>62.0</i>	<b>302 CUMBERLAND STREET, OTTAWA ON</b>	<b>INC</b>
<b>Incident No:</b>		1566258			
<b>Incident ID:</b>					
<b>Attribute Category:</b>		FS-Perform L1 Incident Insp			
<b>Status Code:</b>					
<b>Incident Location:</b>		302 CUMBERLAND STREET, OTTAWA - CO RELEASE			
<b>Drainage System:</b>					
<b>Sub Surface Contam.:</b>					
<b>Aff. Prop. Use Water:</b>					
<b>Contam. Migrated:</b>					
<b>Contact Natural Env.:</b>					
<b>Near Body of Water:</b>					
<b>Approx. Quant. Rel.:</b>					
<b>Equipment Model:</b>					
<b>Serial No:</b>					
<b>Residential App. Type:</b>					
<b>Commercial App. Type:</b>					
<b>Industrial App. Type:</b>					
<b>Institutional App. Type:</b>					
<b>Venting Type:</b>					
<b>Vent Connector Mater:</b>					
<b>Vent Chimney Mater:</b>					
<b>Pipeline Type:</b>					
<b>Pipeline Involved:</b>					
<b>Pipe Material:</b>					
<b>Depth Ground Cover:</b>					
<b>Regulator Location:</b>					
<b>Regulator Type:</b>					
<b>Operation Pressure:</b>					
<b>Liquid Prop Make:</b>					
<b>Liquid Prop Model:</b>					
<b>Liquid Prop Serial No:</b>					
<b>Equipment Type:</b>					
<b>Cylinder Capacity:</b>					
<b>Cylinder Capac. Units:</b>					
<b>Cylinder Material Type:</b>					
<b>Tank Capacity:</b>					
<b>Fuels Occurrence Type:</b>		CO Release			
<b>Fuel Type Involved:</b>		Natural Gas			
<b>Date of Occurrence:</b>		2015/01/29 00:00:00			
<b>Time of Occurrence:</b>		NULL			
<b>Occur Insp Start Date:</b>		2015/01/29 00:00:00			
<b>Any Health Impact:</b>		No			
<b>Any Environmental Impact:</b>		No			
<b>Was Service Interrupted:</b>		Yes			
<b>Was Property Damaged:</b>		Yes			
<b>Operation Type Involved:</b>		Commercial (e.g. restaurant, business unit, etc)			
<b>Enforcement Policy:</b>		NULL			
<b>Prc Escalation Required:</b>		NULL			

<b>Map Key</b>	<b>Number of Records</b>	<b>Direction/ Distance (m)</b>	<b>Elevation (m)</b>	<b>Site</b>	<b>DB</b>
<b>Task No:</b>		5346233			
<b>Notes:</b>					
<b>Occurrence Narrative:</b>		plugged boiler, corroded vent connector, partially collapsed chimney			
<b>Tank Material Type:</b>					
<b>Tank Storage Type:</b>					
<b>Tank Location Type:</b>					
<b>Pump Flow Rate Capac:</b>					
<b>Liquid Prop Notes:</b>					
<a href="#"><u>105</u></a>	1 of 2	<b>WSW/201.3</b>	<b>65.8</b>	<b>Byward and William Ottawa ON</b>	<b>CA</b>
<b>Certificate #:</b>		3727-4Q2KHY			
<b>Application Year:</b>		00			
<b>Issue Date:</b>		10/13/00			
<b>Approval Type:</b>		Municipal & Private water			
<b>Status:</b>		Approved			
<b>Application Type:</b>		New Certificate of Approval			
<b>Client Name::</b>		Corporation of the City of Ottawa			
<b>Client Address::</b>		111 Sussex Drive, 7th Floor			
<b>Client City::</b>		Ottawa			
<b>Client Postal Code::</b>		K1N 5A1			
<b>Project Description::</b>		Construction of Storm and Sanitary sewers on Byward and William from York to George.			
<b>Contaminants::</b>					
<b>Emission Control::</b>					
<a href="#"><u>105</u></a>	2 of 2	<b>WSW/201.3</b>	<b>65.8</b>	<b>Byward and William Ottawa ON</b>	<b>CA</b>
<b>Certificate #:</b>		4861-4Q2KFL			
<b>Application Year:</b>		00			
<b>Issue Date:</b>		10/13/00			
<b>Approval Type:</b>		Municipal & Private sewage			
<b>Status:</b>		Approved			
<b>Application Type:</b>		New Certificate of Approval			
<b>Client Name::</b>		Corporation of the City of Ottawa			
<b>Client Address::</b>		111 Sussex Drive, 7th Floor			
<b>Client City::</b>		Ottawa			
<b>Client Postal Code::</b>		K1N 5A1			
<b>Project Description::</b>		Construction of Storm and Sanitary sewers on Byward and William from York to George.			
<b>Contaminants::</b>					
<b>Emission Control::</b>					
<a href="#"><u>106</u></a>	1 of 2	<b>WSW/201.3</b>	<b>65.8</b>	<b>R.M. OF OTTAWA-CARLETON - YORK ST. YORK ST/SUSSEX DR/DALHOUSIE ST OTTAWA CITY ON</b>	<b>CA</b>
<b>Certificate #:</b>		7-1198-90-			
<b>Application Year:</b>		90			
<b>Issue Date:</b>		8/3/1990			
<b>Approval Type:</b>		Municipal water			
<b>Status:</b>		Approved			
<b>Application Type:</b>					
<b>Client Name::</b>					
<b>Client Address::</b>					
<b>Client City::</b>					
<b>Client Postal Code::</b>					
<b>Project Description::</b>					
<b>Contaminants::</b>					
<b>Emission Control::</b>					

Map Key	Number of Records	Direction/ Distance (m)	Elevation (m)	Site	DB
<a href="#">106</a>	2 of 2	WSW/201.3	65.8	OTTAWA CITY - YORK ST. YORK ST/SUSSEX DR/DALHOUSIE ST OTTAWA CITY ON	CA
<b>Certificate #:</b> <b>Application Year:</b> <b>Issue Date:</b> <b>Approval Type:</b> <b>Status:</b> <b>Application Type:</b> <b>Client Name::</b> <b>Client Address::</b> <b>Client City::</b> <b>Client Postal Code::</b> <b>Project Description::</b> <b>Contaminants::</b> <b>Emission Control::</b>		3-1474-90-90 8/3/1990 Municipal sewage Approved			
<a href="#">107</a>	1 of 1	NNE/202.8	60.6	222 Clarence Street Ottawa ON	EHS
<b>Postal Code:</b> <b>City:</b> <b>Address2:</b> <b>Address1:</b> <b>Provstate:</b> <b>Order No.:</b> <b>Addit. Info Ordered::</b> <b>Report Date:</b> <b>Report Type:</b> <b>Search Radius (km):</b>		20140716018 22-JUL-14 Standard Report .25			
<a href="#">108</a>	1 of 1	ESE/203.0	63.1	ON	BORE
<b>Borehole ID:</b> <b>Use:</b> <b>Drill Method::</b> <b>Easting::</b> <b>Location Accuracy::</b> <b>Elev. Reliability Note::</b> <b>Total Depth m::</b> <b>Township::</b> <b>Lot::</b> <b>Completion Date::</b> <b>Primary Water Use::</b>		808856 Geotechnical/Geological Investigation Boring 446219.88  6.8  29-APR-1965		<b>Type:</b> <b>Status::</b> <b>UTM Zone::</b> <b>Northing::</b> <b>Orig. Ground Elev m::</b> <b>DEM Ground Elev m::</b> <b>Primary Name::</b> <b>Concession::</b> <b>Municipality:</b> <b>Static Water Level::</b> <b>Sec. Water Use::</b>	
<b>Borehole ID:</b> <b>Use:</b> <b>Drill Method::</b> <b>Easting::</b> <b>Location Accuracy::</b> <b>Elev. Reliability Note::</b> <b>Total Depth m::</b> <b>Township::</b> <b>Lot::</b> <b>Completion Date::</b> <b>Primary Water Use::</b>		808856 Geotechnical/Geological Investigation Boring 446219.88  6.8  29-APR-1965		Borehole  18 5030734.45 59.5 59.3 BH 250  2.7	
<b>--Details--</b>					
<b>Stratum ID:</b> <b>Bottom Depth(m):</b>		218597960 1.1		<b>Top Depth(m):</b> <b>Stratum Desc:</b>	
<b>Stratum ID:</b> <b>Bottom Depth(m):</b>		218597961 1.6		0.0 Asphalt With: Si W Sa W Gr	
<b>Stratum ID:</b> <b>Bottom Depth(m):</b>		218597962 5.3		1.1 Brown Loose Silt - Sand	
<b>Stratum ID:</b>		218597963		1.6 Grey-Brown to Grey Compact to Very Dense Till sand silt With: Cl W Blds	
<b>Stratum ID:</b>		218597963		5.3 5.3	

Map Key	Number of Records	Direction/ Distance (m)	Elevation (m)	Site	DB
Bottom Depth(m):	6.8			Stratum Desc:	Grey Limestone

<a href="#">109</a>	1 of 1	SSW/203.8	65.8	Ottawa ON	WWIS
<b>Well ID:</b>	7217514			<b>Data Entry Status:</b>	
<b>Construction Date:</b>				<b>Data Src:</b>	
<b>Primary Water Use:</b>	Monitoring and Test Hole			<b>Date Received:</b>	3/13/2014
<b>Sec. Water Use:</b>	0			<b>Selected Flag:</b>	1
<b>Final Well Status:</b>	Observation Wells			<b>Abandonment Rec:</b>	
<b>Water Type:</b>				<b>Contractor:</b>	7241
<b>Casing Material:</b>				<b>Form Version:</b>	7
<b>Audit No:</b>	Z178048			<b>Owner:</b>	
<b>Tag:</b>	A155781			<b>Street Name:</b>	117 RIDEAU ST
<b>Construction Method:</b>				<b>County:</b>	OTTAWA-CARLETON
<b>Elevation (m):</b>				<b>Municipality:</b>	NEPEAN TOWNSHIP
<b>Elevation Reliability:</b>				<b>Site Info:</b>	
<b>Depth to Bedrock:</b>				<b>Lot:</b>	
<b>Well Depth:</b>				<b>Concession:</b>	
<b>Overburden/Bedrock:</b>				<b>Concession Name:</b>	
<b>Pump Rate:</b>				<b>Easting NAD83:</b>	
<b>Static Water Level:</b>				<b>Northing NAD83:</b>	
<b>Flowing (Y/N):</b>				<b>Zone:</b>	
<b>Flow Rate:</b>				<b>UTM Reliability:</b>	
<b>Clear/Cloudy:</b>					

#### Bore Hole Information

<b>Bore Hole ID:</b>	1004720084			<b>Spatial Status:</b>	
<b>DP2BR:</b>				<b>Cluster Kind:</b>	
<b>Code OB:</b>				<b>UTMRC:</b>	4
<b>Code OB Desc:</b>				<b>UTMRC Desc:</b>	margin of error : 30 m - 100 m
<b>Open Hole:</b>				<b>Location Method:</b>	wwr
<b>Elevation:</b>	62.92152			<b>Org CS:</b>	UTM83
<b>Elevrc:</b>				<b>Date Completed:</b>	2/5/2014
<b>Remarks:</b>					
<b>Elevrc Desc:</b>					
<b>Location Source Date:</b>					
<b>Improvement Location Source:</b>					
<b>Improvement Location Method:</b>					
<b>Source Revision Comment:</b>					
<b>Supplier Comment:</b>					

#### Overburden and Bedrock Materials Interval

<b>Formation ID:</b>	1005095007
<b>Layer:</b>	1
<b>Color:</b>	2
<b>General Color:</b>	GREY
<b>Mat1:</b>	
<b>Most Common Material:</b>	
<b>Mat2:</b>	
<b>Other Materials:</b>	
<b>Mat3:</b>	73
<b>Other Materials:</b>	HARD
<b>Formation Top Depth:</b>	0.00
<b>Formation End Depth:</b>	0.31
<b>Formation End Depth UOM:</b>	m
<b>Formation ID:</b>	1005095008
<b>Layer:</b>	2

<b>Map Key</b>	<b>Number of Records</b>	<b>Direction/ Distance (m)</b>	<b>Elevation (m)</b>	<b>Site</b>	<b>DB</b>
<b>Color:</b>		2			
<b>General Color:</b>		GREY			
<b>Mat1:</b>		11			
<b>Most Common Material:</b>		GRAVEL			
<b>Mat2:</b>		17			
<b>Other Materials:</b>		SHALE			
<b>Mat3:</b>		71			
<b>Other Materials:</b>		FRACTURED			
<b>Formation Top Depth:</b>		0.31			
<b>Formation End Depth:</b>		0.61			
<b>Formation End Depth UOM:</b>		m			
<b>Formation ID:</b>		1005095009			
<b>Layer:</b>		3			
<b>Color:</b>		2			
<b>General Color:</b>		GREY			
<b>Mat1:</b>		17			
<b>Most Common Material:</b>		SHALE			
<b>Mat2:</b>		73			
<b>Other Materials:</b>		HARD			
<b>Mat3:</b>		71			
<b>Other Materials:</b>		FRACTURED			
<b>Formation Top Depth:</b>		0.61			
<b>Formation End Depth:</b>		15.20			
<b>Formation End Depth UOM:</b>		m			
<b><u>Annular Space/Abandonment Sealing Record</u></b>					
<b>Plug ID:</b>		1005095017			
<b>Layer:</b>		1			
<b>Plug From:</b>		0.00			
<b>Plug To:</b>		0.31			
<b>Plug Depth UOM:</b>		m			
<b>Plug ID:</b>		1005095018			
<b>Layer:</b>		2			
<b>Plug From:</b>		0.31			
<b>Plug To:</b>		1.22			
<b>Plug Depth UOM:</b>		m			
<b>Plug ID:</b>		1005095019			
<b>Layer:</b>		3			
<b>Plug From:</b>		1.22			
<b>Plug To:</b>		15.20			
<b>Plug Depth UOM:</b>		m			
<b><u>Method of Construction &amp; Well Use</u></b>					
<b>Method Construction ID:</b>		1005095016			
<b>Method Construction Code:</b>		D			
<b>Method Construction:</b>		Direct Push			
<b>Other Method Construction:</b>					
<b><u>Pipe Information</u></b>					
<b>Pipe ID:</b>		1005095006			
<b>Casing No:</b>		0			
<b>Comment:</b>					
<b>Alt Name:</b>					

Map Key	Number of Records	Direction/ Distance (m)	Elevation (m)	Site	DB
<b><u>Construction Record - Casing</u></b>					
Casing ID:		1005095012			
Layer:		1			
Material:		5			
Open Hole or Material:		PLASTIC			
Depth From:		0.00			
Depth To:		1.50			
Casing Diameter:		3.45			
Casing Diameter UOM:		cm			
Casing Depth UOM:		m			
<b><u>Construction Record - Screen</u></b>					
Screen ID:		1005095013			
Layer:		1			
Slot:		10			
Screen Top Depth:		1.50			
Screen End Depth:		15.20			
Screen Material:		5			
Screen Depth UOM:		m			
Screen Diameter UOM:		cm			
Screen Diameter:		4.21			
<b><u>Water Details</u></b>					
Water ID:		1005095011			
Layer:					
Kind Code:					
Kind:					
Water Found Depth:					
Water Found Depth UOM:		m			
<b><u>Hole Diameter</u></b>					
Hole ID:		1005095010			
Diameter:		5.71			
Depth From:		0.00			
Depth To:		15.20			
Hole Depth UOM:		m			
Hole Diameter UOM:		cm			
<a href="#">110</a>	1 of 1	WNW/203.8	63.6	110 Murray Street ottawa ON K1N 5M6	EHS
Postal Code:					
City:					
Address2:					
Address1:					
Provstate:					
Order No.:		20080311013			
Addit. Info Ordered.:		Fire Insur. Maps And /or Site Plans			
Report Date:		3/19/2008			
Report Type:		Complete Report			
Search Radius (km):		0.25			
<a href="#">111</a>	1 of 1	SW/205.1	66.9	670662 Ontario Ltd 55 Byward Market Square Ottawa ON	GEN
Generator No.:	ON8337044			PO Box No.:	



Map Key	Number of Records	Direction/ Distance (m)	Elevation (m)	Site	DB
<b>Status:</b>				<b>Country:</b>	
<b>Approval Years:</b>	2013			<b>Choice of Contact:</b>	
<b>Contam. Facility:</b>				<b>Co Admin:</b>	
<b>MHSW Facility:</b>				<b>Phone No. Admin:</b>	
<b>SIC Code:</b>	531120				
<b>SIC Description:</b>		LESSORS OF NON-RESIDENTIAL BUILDINGS (EXCEPT MINI-WAREHOUSES)			
<b>--Details--</b>					
<b>Waste Code:</b>		150			
<b>Waste Description:</b>		INERT INORGANIC WASTES			

<a href="#">112</a>	1 of 1	S/205.3	65.9	90 George Street Limited 135 Rideau Street, Ottawa, Ontario, ON K1N 5X4	RSC
<b>Reg No:</b>	4903			<b>Prop. ID No:</b>	4215-138, 4215-174, 4215-180
<b>RSC Type:</b>				<b>Asmt Roll No:</b>	
<b>Current Property Use:</b>	Commercial			<b>Intended Prop Use:</b>	Residential
<b>District Office:</b>	OTTAWA			<b>Nm of Qual. Person:</b>	Mr. Terrence Guilbault
<b>Date Submitted:</b>	17-Nov-06			<b>Stratified (Y/N):</b>	
<b>Date Ack:</b>				<b>Audit (Y/N):</b>	
<b>Date Returned:</b>				<b>Accuracy Estimate:</b>	6 to 10 meters
<b>Cert Date:</b>	18-Sep-06			<b>Mailing Address:</b>	Suite 200 - 81 Metcalfe Street, Ottawa, Ontario K1P 6K7
<b>Cert Prop Use No:</b>	No CPU			<b>Telephone:</b>	613-2342296
<b>Restoration Type:</b>				<b>Fax:</b>	613-2344610
<b>Soil Type:</b>				<b>Email:</b>	
<b>Criteria:</b>					
<b>CPU Issued Sect 1686:</b>	No				
<b>Entire legal prop. (Y/N):</b>	Yes				
<b>Applicable Standards:</b>	Full Depth Site Conditions Standard, with Nonpotable Ground Water, Coarse Textured Soil, for Residential/Parkland/Institutional property use				
<b>Consultant:</b>					
<b>Filing Owner:</b>					
<b>Legal Desc:</b>	Firstly: Parts of Block I, L, and Lot K, Plan 42482 being Part 1 in Plan 4R-13386, North Side Rideau Street, City of Ottawa. Secondly: Lot 14 and Part of Lot 15, Plan 42482 Part 1, Plan 4R-13220, North side of George Street, City of Ottawa, Regional Municipality of Ottawa-Carleton. Thirdly: Part of Lot K Plan 42482 des. as Part 2, Plan 4R-13386, North Rideau				
<b>Measurement Method:</b>	Digitized from a map				
<b>Latitude &amp; Longitude:</b>	45.42694440N 75.69083330W				
<b>UTM Coordinates:</b>	NAD83 18-445958-5030612 (converted from Latitude & Longitude)				

<a href="#">113</a>	1 of 3	SW/207.0	66.9	55 Byward Market Square, Ottawa ON K1N 9C3	INC
<b>Incident No:</b>	468896				
<b>Incident ID:</b>	2625168				
<b>Attribute Category:</b>	FS-Incident				
<b>Status Code:</b>	Causal Analysis Complete				
<b>Incident Location:</b>	55 Byward Market Square, Ottawa - Explosion				
<b>Drainage System:</b>					
<b>Sub Surface Contam.:</b>					
<b>Aff. Prop. Use Water:</b>					
<b>Contam. Migrated:</b>					
<b>Contact Natural Env.:</b>					
<b>Near Body of Water:</b>					
<b>Approx. Quant. Rel.:</b>					
<b>Equipment Model:</b>	C24X				
<b>Serial No:</b>	3-01726				
<b>Residential App. Type:</b>	Not applicable				
<b>Commercial App. Type:</b>	Other Cooking Equipment				
<b>Industrial App. Type:</b>	Not applicable				

Map Key	Number of Records	Direction/ Distance (m)	Elevation (m)	Site	DB
<b>Institutional App. Type:</b> Not applicable <b>Venting Type:</b> Induced Draft (e.g., Power Vent through the chimney) <b>Vent Connector Mater:</b> B Vent <b>Vent Chimney Mater:</b> B Vent <b>Pipeline Type:</b> <b>Pipeline Involved:</b> <b>Pipe Material:</b> <b>Depth Ground Cover:</b> <b>Regulator Location:</b> <b>Regulator Type:</b> <b>Operation Pressure:</b> <b>Liquid Prop Make:</b> <b>Liquid Prop Model:</b> <b>Liquid Prop Serial No:</b> <b>Equipment Type:</b> <b>Cylinder Capacity:</b> <b>Cylinder Capac. Units:</b> <b>Cylinder Material Type:</b> <b>Tank Capacity:</b> <b>Fuels Occurrence Type:</b> <b>Fuel Type Involved:</b> <b>Date of Occurrence:</b> <b>Time of Occurrence:</b> <b>Occur Insp Start Date:</b> <b>Any Health Impact:</b> <b>Any Environmental Impact:</b> <b>Was Service Interrupted:</b> <b>Was Property Damaged:</b> <b>Operation Type Involved:</b> <b>Enforcement Policy:</b> <b>Prc Escalation Required:</b> <b>Task No:</b> <b>Notes:</b> <b>Occurrence Narrative:</b> <b>Tank Material Type:</b> <b>Tank Storage Type:</b> <b>Tank Location Type:</b> <b>Pump Flow Rate Capac:</b> <b>Liquid Prop Notes:</b>					
<a href="#">113</a>	2 of 3	SW/207.0	66.9	Rocky Mountain Chocolate 55 By Ward Market Sq Ottawa ON K1N 9C3	SCT
<b>Established:</b> 01-AUG-88 <b>Plant Size (ft²):</b> <b>Employment:</b>  <b>--Details--</b> <b>Description:</b> Chocolate and Confectionery Manufacturing from Cacao Beans <b>SIC/NAICS Code:</b> 311320					
<a href="#">113</a>	3 of 3	SW/207.0	66.9	Rocky Mountain Chocolate 55 Byward Market Sq Ottawa ON K1N 9C3	SCT
<b>Established:</b> 8/1/1988 <b>Plant Size (ft²):</b> <b>Employment:</b>  <b>--Details--</b>					

Map Key	Number of Records	Direction/ Distance (m)	Elevation (m)	Site	DB
<b>Description:</b>		Chocolate and Confectionery Manufacturing from Cacao Beans			
<b>SIC/NAICS Code:</b>		311320			
<a href="#">114</a>	1 of 2	SE/210.1	65.6	AMBIENCE RECORDERS 200 RIDEAU STREET OTTAWA ON K1N 5Y1	02-491 GEN
<b>Generator No.:</b>	ON1425600			<b>PO Box No.:</b>	
<b>Status:</b>				<b>Country:</b>	
<b>Approval Years:</b>	92,93,94,95,96,97,98			<b>Choice of Contact:</b>	
<b>Contam. Facility:</b>				<b>Co Admin:</b>	
<b>MHSW Facility:</b>				<b>Phone No. Admin:</b>	
<b>SIC Code:</b>	9631				
<b>SIC Description:</b>	ENTER. PROD. CO./ART				
<b>--Details--</b>					
<b>Waste Code:</b>	264				
<b>Waste Description:</b>	PHOTOPROCESSING WASTES				
<a href="#">114</a>	2 of 2	SE/210.1	65.6	200 RIDEAU STREET OTTAWA ON	HINC
<b>External File Num:</b>	FS INC 0811-07370				
<b>Date of Occurrence:</b>	11/26/2008				
<b>Fuel Occurrence Type:</b>	CO Release				
<b>Fuel Type Involved:</b>	Natural Gas				
<b>Status Desc.:</b>	Completed - Causal Analysis(End)				
<b>Job Type Desc.:</b>	Incident/Near-Miss Occurrence (FS)				
<b>Oper. Type Involved.:</b>	Multi-unit Residential				
<b>Service Interruptions.:</b>	Yes				
<b>Property Damage.:</b>	Yes				
<b>Fuel Life Cycle Stage.:</b>	Utilization				
<b>Root Cause.:</b>	Root Cause: Equipment/Material/Component:No Procedures:No Maintenance:No Design:Yes Training:No Management:Yes Human Factors:Yes				
<b>Reported Details.:</b>					
<b>Fuel Category.:</b>	Gaseous Fuel				
<b>Occurrence Type.:</b>	Incident				
<b>Affiliation.:</b>	Industry Stakeholder (Licensee/Registration/Certificate Holder, Facility Owner, etc.)				
<b>County Name.:</b>	Ottawa				
<b>Approx. Quant. Rel.:</b>					
<b>Nearby body of water.:</b>					
<b>Enter Drainage Syst.:</b>					
<b>Approx. Quant. Unit.:</b>					
<b>Environmental Impact.:</b>					
<a href="#">115</a>	1 of 3	ESE/210.6	63.1	245 Rideau St Ottawa ON K1N 5Y2	EHS
<b>Postal Code:</b>					
<b>City:</b>					
<b>Address2:</b>					
<b>Address1:</b>					
<b>Provstate:</b>					
<b>Order No.:</b>	20120828015				
<b>Addit. Info Ordered.:</b>					
<b>Report Date:</b>	06-SEP-12				
<b>Report Type:</b>	Standard Report				
<b>Search Radius (km):</b>	.25				

Map Key	Number of Records	Direction/ Distance (m)	Elevation (m)	Site	DB
<a href="#">115</a>	2 of 3	ESE/210.6	63.1	METRO ONTARIO INC O/A METRO/FOOD BASICS # 250 245 RIDEAU STREET OTTAWA ON K1N 5Y2	PES
<b>Licence No.:</b> <b>Detail Licence No.:</b> <b>Licence Type Code:</b> <b>Licence Type:</b> Vendor <b>Licence Class:</b> <b>Licence Control:</b> <b>Trade Name:</b> <b>Post Office Box:</b> <b>Lot:</b> <b>Concession:</b> <b>Region:</b> <b>District:</b> <b>County:</b>		<b>Operator Box:</b> <b>Operator Class:</b> <b>Operator No.:</b> <b>Operator Type:</b> <b>Operator Lot:</b> <b>Oper Concession:</b> <b>Operator Region:</b> <b>Operator District:</b> <b>Operator County:</b> <b>Oper Phone Area Cd:</b> <b>Ext:</b> <b>Oper Phone Number:</b> <b>Proponent Ext:</b>			
<a href="#">115</a>	3 of 3	ESE/210.6	63.1	METRO ONTARIO INC O/A METRO/FOOD BASICS # 250 245 Rideau Street Ottawa ON K1N 5Y2	PES
<b>Licence No.:</b> <b>Detail Licence No.:</b> 23-01-15343-0 <b>Licence Type Code:</b> <b>Licence Type:</b> LIMITED <b>Licence Class:</b> <b>Licence Control:</b> <b>Trade Name:</b> <b>Post Office Box:</b> <b>Lot:</b> <b>Concession:</b> <b>Region:</b> <b>District:</b> <b>County:</b>		<b>Operator Box:</b> <b>Operator Class:</b> <b>Operator No.:</b> <b>Operator Type:</b> <b>Operator Lot:</b> <b>Oper Concession:</b> <b>Operator Region:</b> <b>Operator District:</b> <b>Operator County:</b> <b>Oper Phone Area Cd:</b> <b>Ext:</b> <b>Oper Phone Number:</b> <b>Proponent Ext:</b>			
<a href="#">116</a>	1 of 1	S/210.6	65.9	ON	BORE
<b>Borehole ID:</b> 809372 <b>Use:</b> Geotechnical/Geological Investigation <b>Drill Method::</b> <b>Easting::</b> 445986.99 <b>Location Accuracy::</b> <b>Elev. Reliability Note::</b> <b>Total Depth m::</b> 2 <b>Township::</b> <b>Lot::</b> <b>Completion Date::</b> 18-JAN-1993 <b>Primary Water Use::</b>		<b>Type:</b> Borehole <b>Status::</b> <b>UTM Zone::</b> 18 <b>Northing::</b> 5030593.31 <b>Orig. Ground Elev m::</b> -999.9 <b>DEM Ground Elev m::</b> 61.7 <b>Primary Name::</b> AH.3 <b>Concession::</b> <b>Municipality:</b> <b>Static Water Level::</b> -999.9 <b>Sec. Water Use::</b>			
<b>--Details--</b> <b>Stratum ID:</b> 218599745 <b>Bottom Depth(m):</b> 0.1  <b>Stratum ID:</b> 218599746 <b>Bottom Depth(m):</b> 0.2		<b>Top Depth(m):</b> 0.0 <b>Stratum Desc:</b> Brick  <b>Top Depth(m):</b> 0.1 <b>Stratum Desc:</b> Crushed Stone			

Map Key	Number of Records	Direction/ Distance (m)	Elevation (m)	Site	DB
<i>Stratum ID:</i>	218599747			<i>Top Depth(m):</i>	0.2
<i>Bottom Depth(m):</i>	0.8			<i>Stratum Desc:</i>	Brown Fill-Misc Sand - Gravel Trace: Si
<i>Stratum ID:</i>	218599748			<i>Top Depth(m):</i>	0.8
<i>Bottom Depth(m):</i>	2.0			<i>Stratum Desc:</i>	Brown Fill-Misc sand silt Trace: Cl Tr Gr
<a href="#">117</a>	1 of 1	NW/211.3	62.9	<b>Spade Media Inc. 267 Dalhousie St Suite 2 Ottawa ON K1N 7E3</b>	<b>SCT</b>
<i>Established:</i>		01-JUN-07			
<i>Plant Size (ft²):</i>					
<i>Employment:</i>					
<b>--Details--</b>					
<i>Description:</i>		Periodical Publishers			
<i>SIC/NAICS Code:</i>		511120			
<a href="#">118</a>	1 of 15	N/216.0	60.8	<b>G N TAXI LTD 305 CUMBERLAND ST OTTAWA ON K1N 7J1</b>	<b>EXP</b>
<i>Instance No:</i>		11141054			
<i>Instance ID:</i>					
<i>Instance Type:</i>		FS Liquid Fuel Tank			
<i>Description:</i>					
<i>Status:</i>		EXPIRED			
<i>TSSA Program Area:</i>					
<i>Maximum Hazard Rank:</i>					
<i>Facility Type:</i>					
<i>Expired Date:</i>		7/17/1996			
<a href="#">118</a>	2 of 15	N/216.0	60.8	<b>G N TAXI LTD 305 CUMBERLAND ST OTTAWA ON</b>	<b>EXP</b>
<i>Instance No:</i>		11205698			
<i>Instance ID:</i>		73421			
<i>Instance Type:</i>		FS Piping			
<i>Description:</i>		FS Piping			
<i>Status:</i>		EXPIRED			
<i>TSSA Program Area:</i>					
<i>Maximum Hazard Rank:</i>					
<i>Facility Type:</i>					
<i>Expired Date:</i>					
<a href="#">118</a>	3 of 15	N/216.0	60.8	<b>G N TAXI LTD 305 CUMBERLAND ST OTTAWA ON K1N 7J1</b>	<b>EXP</b>
<i>Instance No:</i>		10038840			
<i>Instance ID:</i>					
<i>Instance Type:</i>		FS Facility			
<i>Description:</i>					
<i>Status:</i>		EXPIRED			
<i>TSSA Program Area:</i>					
<i>Maximum Hazard Rank:</i>					
<i>Facility Type:</i>					

Map Key	Number of Records	Direction/ Distance (m)	Elevation (m)	Site	DB
<i>Expired Date:</i>		7/17/1996			
<a href="#">118</a>	4 of 15	N/216.0	60.8	G N TAXI LTD 305 CUMBERLAND ST OTTAWA ON K1N 7J1	EXP
<i>Instance No:</i>		11205682			
<i>Instance ID:</i>					
<i>Instance Type:</i>		FS Liquid Fuel Tank			
<i>Description:</i>		FS Gasoline Station - Full Serve			
<i>Status:</i>		EXPIRED			
<i>TSSA Program Area:</i>					
<i>Maximum Hazard Rank:</i>					
<i>Facility Type:</i>		FS Liquid Fuel Tank			
<i>Expired Date:</i>		7/17/1996			
<a href="#">118</a>	5 of 15	N/216.0	60.8	G N TAXI LTD 305 CUMBERLAND ST OTTAWA ON K1N 7J1	EXP
<i>Instance No:</i>		11205682			
<i>Instance ID:</i>					
<i>Instance Type:</i>		FS Liquid Fuel Tank			
<i>Description:</i>					
<i>Status:</i>		EXPIRED			
<i>TSSA Program Area:</i>					
<i>Maximum Hazard Rank:</i>					
<i>Facility Type:</i>					
<i>Expired Date:</i>		7/17/1996			
<a href="#">118</a>	6 of 15	N/216.0	60.8	G N TAXI LTD 305 CUMBERLAND ST OTTAWA ON	EXP
<i>Instance No:</i>		11205661			
<i>Instance ID:</i>		72920			
<i>Instance Type:</i>		FS Piping			
<i>Description:</i>		FS Piping			
<i>Status:</i>		EXPIRED			
<i>TSSA Program Area:</i>					
<i>Maximum Hazard Rank:</i>					
<i>Facility Type:</i>					
<i>Expired Date:</i>					
<a href="#">118</a>	7 of 15	N/216.0	60.8	G N TAXI LTD 305 CUMBERLAND ST OTTAWA ON K1N 7J1	EXP
<i>Instance No:</i>		11141054			
<i>Instance ID:</i>					
<i>Instance Type:</i>		FS Liquid Fuel Tank			
<i>Description:</i>		FS Gasoline Station - Full Serve			
<i>Status:</i>		EXPIRED			
<i>TSSA Program Area:</i>					
<i>Maximum Hazard Rank:</i>					
<i>Facility Type:</i>		FS Liquid Fuel Tank			
<i>Expired Date:</i>		7/17/1996			

Map Key	Number of Records	Direction/ Distance (m)	Elevation (m)	Site	DB
<a href="#">118</a>	8 of 15	N/216.0	60.8	G N TAXI LTD 305 CUMBERLAND ST OTTAWA ON	EXP
<b>Instance No:</b>		11205636			
<b>Instance ID:</b>		73768			
<b>Instance Type:</b>		FS Liquid Fuel Tank			
<b>Description:</b>		FS Liquid Fuel Tank			
<b>Status:</b>		EXPIRED			
<b>TSSA Program Area:</b>					
<b>Maximum Hazard Rank:</b>					
<b>Facility Type:</b>					
<b>Expired Date:</b>					
<a href="#">118</a>	9 of 15	N/216.0	60.8	G N TAXI LTD 305 CUMBERLAND ST OTTAWA ON K1N 7J1	EXP
<b>Instance No:</b>		11205636			
<b>Instance ID:</b>					
<b>Instance Type:</b>		FS Liquid Fuel Tank			
<b>Description:</b>		FS Gasoline Station - Full Serve			
<b>Status:</b>		EXPIRED			
<b>TSSA Program Area:</b>					
<b>Maximum Hazard Rank:</b>					
<b>Facility Type:</b>		FS Liquid Fuel Tank			
<b>Expired Date:</b>		7/17/1996			
<a href="#">118</a>	10 of 15	N/216.0	60.8	G - N TAXI LIMITED 305 CUMBERLAND STREET, OTTAWA, ON K1N 7J1	GEN
<b>Generator No.:</b>		ON0976900		<b>PO Box No.:</b>	
<b>Status:</b>				<b>Country:</b>	
<b>Approval Years:</b>		86,87		<b>Choice of Contact:</b>	
<b>Contam. Facility:</b>				<b>Co Admin:</b>	
<b>MHSW Facility:</b>				<b>Phone No. Admin:</b>	
<b>SIC Code:</b>		0000			
<b>SIC Description:</b>		*** NOT DEFINED ***			
<a href="#">118</a>	11 of 15	N/216.0	60.8	G - N (OUT OF BUS) 305 CUMBERLAND STREET OTTAWA ON K1N 7J1	GEN
<b>Generator No.:</b>		ON0976900		<b>PO Box No.:</b>	
<b>Status:</b>				<b>Country:</b>	
<b>Approval Years:</b>		92,93,96,97,98		<b>Choice of Contact:</b>	
<b>Contam. Facility:</b>				<b>Co Admin:</b>	
<b>MHSW Facility:</b>				<b>Phone No. Admin:</b>	
<b>SIC Code:</b>		4581			
<b>SIC Description:</b>		TAXICAB INDUSTRY			
<b>--Details--</b>					
<b>Waste Code:</b>		213			
<b>Waste Description:</b>		PETROLEUM DISTILLATES			
<b>Waste Code:</b>		252			
<b>Waste Description:</b>		WASTE OILS & LUBRICANTS			

Map Key	Number of Records	Direction/ Distance (m)	Elevation (m)	Site	DB
<a href="#">118</a>	12 of 15	N/216.0	60.8	G - N TAXI LIMITED 305 CUMBERLAND STREET OTTAWA ON K1N 7J1	16-202 GEN
<b>Generator No.:</b>	ON0976900			<b>PO Box No.:</b>	
<b>Status:</b>				<b>Country:</b>	
<b>Approval Years:</b>	94,95			<b>Choice of Contact:</b>	
<b>Contam. Facility:</b>				<b>Co Admin:</b>	
<b>MHSW Facility:</b>				<b>Phone No. Admin:</b>	
<b>SIC Code:</b>	4581				
<b>SIC Description:</b>	TAXICAB INDUSTRY				
<b>--Details--</b>					
<b>Waste Code:</b>	213				
<b>Waste Description:</b>	PETROLEUM DISTILLATES				
<b>Waste Code:</b>	252				
<b>Waste Description:</b>	WASTE OILS & LUBRICANTS				
<a href="#">118</a>	13 of 15	N/216.0	60.8	G - N TAXI LIMITED 305 CUMBERLAND STREET OTTAWA ON K1N 7J1	GEN
<b>Generator No.:</b>	ON0976900			<b>PO Box No.:</b>	
<b>Status:</b>				<b>Country:</b>	
<b>Approval Years:</b>	88,89,90			<b>Choice of Contact:</b>	
<b>Contam. Facility:</b>				<b>Co Admin:</b>	
<b>MHSW Facility:</b>				<b>Phone No. Admin:</b>	
<b>SIC Code:</b>	4581				
<b>SIC Description:</b>	TAXICAB INDUSTRY				
<b>--Details--</b>					
<b>Waste Code:</b>	213				
<b>Waste Description:</b>	PETROLEUM DISTILLATES				
<b>Waste Code:</b>	252				
<b>Waste Description:</b>	WASTE OILS & LUBRICANTS				
<a href="#">118</a>	14 of 15	N/216.0	60.8	G N TAXI LTD 305 CUMBERLAND ST OTTAWA ON K1N7J1	PRT
<b>Location ID:</b>	23673				
<b>Type:</b>	retail				
<b>Expiry Date:</b>	1995-06-30				
<b>Capacity (L):</b>	44000				
<b>Licence #:</b>	0048996001				
<a href="#">118</a>	15 of 15	N/216.0	60.8	305 CUMBERLAND ST. OTTAWA ON	PRT
<b>Location ID:</b>	10929				
<b>Type:</b>	retail				
<b>Expiry Date:</b>					
<b>Capacity (L):</b>					
<b>Licence #:</b>					



Map Key	Number of Records	Direction/ Distance (m)	Elevation (m)	Site	DB
<a href="#">119</a>	1 of 4	S/216.2	65.9	City of Ottawa Rideau St/Nicholas St.<UNOFFICIAL> Ottawa ON	SPL
<b>Ref No:</b>	4426-7HWTCW			<b>Site Address:</b>	
<b>Contaminant Name:</b>	COOLANT N.O.S.			<b>Site Conc:</b>	
<b>Contaminant Code:</b>	27			<b>Site Lot:</b>	
<b>Contaminant Limit 1:</b>				<b>Site County/District:</b>	
<b>Contam. Limit Freq 1:</b>				<b>Site Municipality:</b>	Ottawa
<b>Contaminant UN No 1:</b>				<b>Site Postal Code:</b>	
<b>Contaminant Qty:</b>	20 L			<b>Sector Type:</b>	Other Motor Vehicle
<b>MOE Reported Dt:</b>	8/27/2008			<b>Source Type:</b>	
<b>Health/Env Conseq:</b>				<b>Receiving Medium:</b>	
<b>Incident Dt:</b>				<b>Receiving Env:</b>	
<b>Incident Cause:</b>	Pipe Or Hose Leak			<b>Environment Impact:</b>	Not Anticipated
<b>Incident Event:</b>				<b>Nature of Impact:</b>	
<b>Incident Reason:</b>	Equipment Failure - Malfunction of system components			<b>SAC Action Class:</b>	Watercourse Spills
<b>Incident Summary:</b>	OC Transport-20 L Coolant to rd/C.B.				
<a href="#">119</a>	2 of 4	S/216.2	65.9	TRANSPORT TRUCK RIDEAU ST/NICHOLAS ST MOTOR VEHICLE (OPERATING FLUID) OTTAWA CITY ON	SPL
<b>Ref No:</b>	114423			<b>Site Address:</b>	
<b>Contaminant Name:</b>				<b>Site Conc:</b>	
<b>Contaminant Code:</b>				<b>Site Lot:</b>	
<b>Contaminant Limit 1:</b>				<b>Site County/District:</b>	
<b>Contam. Limit Freq 1:</b>				<b>Site Municipality:</b>	20101
<b>Contaminant UN No 1:</b>				<b>Site Postal Code:</b>	
<b>Contaminant Qty:</b>				<b>Sector Type:</b>	
<b>MOE Reported Dt:</b>	6/14/1995			<b>Source Type:</b>	
<b>Health/Env Conseq:</b>				<b>Receiving Medium:</b>	LAND / WATER
<b>Incident Dt:</b>	6/14/1995			<b>Receiving Env:</b>	
<b>Incident Cause:</b>	PIPE/HOSE LEAK			<b>Environment Impact:</b>	POSSIBLE
<b>Incident Event:</b>				<b>Nature of Impact:</b>	Water course or lake
<b>Incident Reason:</b>	EQUIPMENT FAILURE			<b>SAC Action Class:</b>	
<b>Incident Summary:</b>	OC TRANSPORT-3 L ANTI- FREEZE TO RD & STORM SE- WER, BROKEN HOSE.				
<a href="#">119</a>	3 of 4	S/216.2	65.9	City of Ottawa Intersection of Nicholas St. and Rideau St. Ottawa ON	SPL
<b>Ref No:</b>	5004-5YR4JU			<b>Site Address:</b>	
<b>Contaminant Name:</b>	DIESEL FUEL			<b>Site Conc:</b>	
<b>Contaminant Code:</b>	13			<b>Site Lot:</b>	
<b>Contaminant Limit 1:</b>				<b>Site County/District:</b>	
<b>Contam. Limit Freq 1:</b>				<b>Site Municipality:</b>	Ottawa
<b>Contaminant UN No 1:</b>				<b>Site Postal Code:</b>	
<b>Contaminant Qty:</b>				<b>Sector Type:</b>	Other
<b>MOE Reported Dt:</b>	5/6/2004			<b>Source Type:</b>	
<b>Health/Env Conseq:</b>				<b>Receiving Medium:</b>	Water
<b>Incident Dt:</b>	5/6/2004			<b>Receiving Env:</b>	
<b>Incident Cause:</b>	Pipe Or Hose Leak			<b>Environment Impact:</b>	Possible
<b>Incident Event:</b>				<b>Nature of Impact:</b>	Surface Water Pollution
<b>Incident Reason:</b>	Gasket/Joint Failure - Any point of connection (Except Weld/Seam)			<b>SAC Action Class:</b>	Spills
<b>Incident Summary:</b>	OC Transpo: diesel from bus to ground				

Map Key	Number of Records	Direction/ Distance (m)	Elevation (m)	Site	DB
<a href="#">119</a>	4 of 4	S/216.2	65.9	O.C. TRANSPON RIDEAU WESTBOUND JUST EAST OF NICHOLAS. 164 COLLANADE OTTAWA ON	SPL
<b>Ref No:</b>	184886			<b>Site Address:</b>	
<b>Contaminant Name:</b>				<b>Site Conc:</b>	
<b>Contaminant Code:</b>				<b>Site Lot:</b>	
<b>Contaminant Limit 1:</b>				<b>Site County/District:</b>	
<b>Contam. Limit Freq 1:</b>				<b>Site Municipality:</b>	20107
<b>Contaminant UN No 1:</b>				<b>Site Postal Code:</b>	
<b>Contaminant Qty:</b>				<b>Sector Type:</b>	
<b>MOE Reported Dt:</b>	8/13/2000			<b>Source Type:</b>	
<b>Health/Env Conseq:</b>				<b>Receiving Medium:</b>	LAND/WATER
<b>Incident Dt:</b>	8/13/2000			<b>Receiving Env:</b>	
<b>Incident Cause:</b>	PIPE/HOSE LEAK			<b>Environment Impact:</b>	NOT ANTICIPATED
<b>Incident Event:</b>				<b>Nature of Impact:</b>	
<b>Incident Reason:</b>	EQUIPMENT FAILURE			<b>SAC Action Class:</b>	
<b>Incident Summary:</b>	O.C.TRANSPO-UKN QUANTITY HYDRAULIC OIL TO ROAD ANDCB,WORKS,CLEANED-UP.				
<a href="#">120</a>	1 of 1	WNW/218.3	63.9	100 Murray Street Ottawa ON	EHS
<b>Postal Code:</b>					
<b>City:</b>					
<b>Address2:</b>					
<b>Address1:</b>					
<b>Provstate:</b>					
<b>Order No.:</b>	20110414004				
<b>Addit. Info Ordered::</b>					
<b>Report Date:</b>	4/20/2011				
<b>Report Type:</b>	Custom Report				
<b>Search Radius (km):</b>	0.25				
<a href="#">121</a>	1 of 6	W/218.4	64.9	City of Ottawa 70 Clarence St Ottawa ON K1P 1J1	ECA
<b>Approval No:</b>	7643-74BN3P				
<b>Project Type:</b>	Air				
<b>Date:</b>	2007-07-05				
<b>Status:</b>	Approved				
<b>Longitude:</b>	0.0000000000000000				
<b>Latitude:</b>	0.0000000000000000				
<b>Record Type:</b>	ECA				
<b>PDF URL:</b>	<a href="https://www.accessenvironment.ene.gov.on.ca/instruments/6548-6YSPFG-14.pdf">https://www.accessenvironment.ene.gov.on.ca/instruments/6548-6YSPFG-14.pdf</a>				
<b>Full Address:</b>					
<a href="#">121</a>	2 of 6	W/218.4	64.9	City of Ottawa 70 clarence street ottawa ON K1N 5P5	GEN
<b>Generator No.:</b>	ON4883078			<b>PO Box No.:</b>	
<b>Status:</b>				<b>Country:</b>	Canada
<b>Approval Years:</b>	2016			<b>Choice of Contact:</b>	CO_OFFICIAL
<b>Contam. Facility:</b>	No			<b>Co Admin:</b>	
<b>MHSW Facility:</b>	No			<b>Phone No. Admin:</b>	

Map Key	Number of Records	Direction/ Distance (m)	Elevation (m)	Site	DB
<b>SIC Code:</b>	812930				
<b>SIC Description:</b>		812930			
<b>--Details--</b>					
<b>Waste Code:</b>		251			
<b>Waste Description:</b>		OIL SKIMMINGS & SLUDGES			
<a href="#">121</a>	3 of 6	W/218.4	64.9	City of Ottawa 70 clarence street ottawa ON K1N 5P5	GEN
<b>Generator No.:</b>	ON4883078			<b>PO Box No.:</b>	
<b>Status:</b>	Registered			<b>Country:</b>	Canada
<b>Approval Years:</b>	As of Jun 2017			<b>Choice of Contact:</b>	
<b>Contam. Facility:</b>				<b>Co Admin:</b>	
<b>MHSW Facility:</b>				<b>Phone No. Admin:</b>	
<b>SIC Code:</b>					
<b>SIC Description:</b>					
<b>--Details--</b>					
<b>Waste Code:</b>		251 L			
<b>Waste Description:</b>		Waste oils/sludges (petroleum based)			
<a href="#">121</a>	4 of 6	W/218.4	64.9	City of Ottawa 70 clarence street ottawa ON K1N 5P5	GEN
<b>Generator No.:</b>	ON4883078			<b>PO Box No.:</b>	
<b>Status:</b>				<b>Country:</b>	Canada
<b>Approval Years:</b>	2014			<b>Choice of Contact:</b>	CO_OFFICIAL
<b>Contam. Facility:</b>	No			<b>Co Admin:</b>	
<b>MHSW Facility:</b>	No			<b>Phone No. Admin:</b>	
<b>SIC Code:</b>	812930				
<b>SIC Description:</b>		812930			
<b>--Details--</b>					
<b>Waste Code:</b>		251			
<b>Waste Description:</b>		OIL SKIMMINGS & SLUDGES			
<a href="#">121</a>	5 of 6	W/218.4	64.9	City of Ottawa 70 clarence street ottawa ON K1N 5P5	GEN
<b>Generator No.:</b>	ON4883078			<b>PO Box No.:</b>	
<b>Status:</b>				<b>Country:</b>	Canada
<b>Approval Years:</b>	2015			<b>Choice of Contact:</b>	CO_OFFICIAL
<b>Contam. Facility:</b>	No			<b>Co Admin:</b>	
<b>MHSW Facility:</b>	No			<b>Phone No. Admin:</b>	
<b>SIC Code:</b>	812930				
<b>SIC Description:</b>		812930			
<b>--Details--</b>					
<b>Waste Code:</b>		251			
<b>Waste Description:</b>		OIL SKIMMINGS & SLUDGES			

Map Key	Number of Records	Direction/ Distance (m)	Elevation (m)	Site	DB
<a href="#">121</a>	6 of 6	W/218.4	64.9	PUC 70 CLARENCE STREET OTTAWA CITY ON	SPL
<b>Ref No:</b>	106867			<b>Site Address:</b>	
<b>Contaminant Name:</b>				<b>Site Conc:</b>	
<b>Contaminant Code:</b>				<b>Site Lot:</b>	
<b>Contaminant Limit 1:</b>				<b>Site County/District:</b>	
<b>Contam. Limit Freq 1:</b>				<b>Site Municipality:</b>	20101
<b>Contaminant UN No 1:</b>				<b>Site Postal Code:</b>	
<b>Contaminant Qty:</b>				<b>Sector Type:</b>	
<b>MOE Reported Dt:</b>	10/31/1994			<b>Source Type:</b>	
<b>Health/Env Conseq:</b>				<b>Receiving Medium:</b>	LAND
<b>Incident Dt:</b>	10/26/1994			<b>Receiving Env:</b>	
<b>Incident Cause:</b>	PIPE/HOSE LEAK			<b>Environment Impact:</b>	POSSIBLE
<b>Incident Event:</b>				<b>Nature of Impact:</b>	Soil contamination
<b>Incident Reason:</b>	EQUIPMENT FAILURE			<b>SAC Action Class:</b>	
<b>Incident Summary:</b>	CITY OF OTTAWA-UKN QTY HYDRAULIC OIL TO GROUND, LEAK IN ELEVATOR.				
<a href="#">122</a>	1 of 4	SSW/219.0	66.6	117 Rideau St Ottawa ON K1N5X4	EHS
<b>Postal Code:</b>					
<b>City:</b>					
<b>Address2:</b>					
<b>Address1:</b>					
<b>Provstate:</b>					
<b>Order No.:</b>	20131004024				
<b>Addit. Info Ordered::</b>					
<b>Report Date:</b>	16-OCT-13				
<b>Report Type:</b>	RSC Report (Urban)				
<b>Search Radius (km):</b>	.3				
<a href="#">122</a>	2 of 4	SSW/219.0	66.6	OLRT Constructors/Dragados/EllisDon Corp 117 Rideau Street - Rideau Station (East Entrance) Ottawa ON K1N 5X4	GEN
<b>Generator No.:</b>	ON5150325			<b>PO Box No.:</b>	
<b>Status:</b>	Registered			<b>Country:</b>	Canada
<b>Approval Years:</b>	As of Jun 2017			<b>Choice of Contact:</b>	
<b>Contam. Facility:</b>				<b>Co Admin:</b>	
<b>MHSW Facility:</b>				<b>Phone No. Admin:</b>	
<b>SIC Code:</b>					
<b>SIC Description:</b>					
<b>--Details--</b>					
<b>Waste Code:</b>	252 L				
<b>Waste Description:</b>	Waste crankcase oils and lubricants				
<b>Waste Code:</b>	251 L				
<b>Waste Description:</b>	Waste oils/sludges (petroleum based)				
<a href="#">122</a>	3 of 4	SSW/219.0	66.6	OLRT Constructors/Dragados/EllisDon Corp 117 Rideau Street - Rideau Station (East Entrance) Ottawa ON K1N 5X4	GEN
<b>Generator No.:</b>	ON5150325			<b>PO Box No.:</b>	

Map Key	Number of Records	Direction/ Distance (m)	Elevation (m)	Site	DB
<b>Status:</b> <b>Approval Years:</b> 2016 <b>Contam. Facility:</b> No <b>MHSW Facility:</b> No <b>SIC Code:</b> 493190 <b>SIC Description:</b> OTHER WAREHOUSING AND STORAGE				<b>Country:</b> Canada <b>Choice of Contact:</b> CO_OFFICIAL <b>Co Admin:</b> Eric Kelly <b>Phone No. Admin:</b> 6134078153 Ext.	
<b>--Details--</b>					
<b>Waste Code:</b> 251 <b>Waste Description:</b> OIL SKIMMINGS & SLUDGES					
<b>Waste Code:</b> 252 <b>Waste Description:</b> WASTE OILS & LUBRICANTS					
<a href="#">122</a>	4 of 4	SSW/219.0	66.6	DUFRESNE PILING COMPANY (1967) LTD. 117 RIDEAU STREET OTTAWA ON K1N 5X4	GEN
<b>Generator No.:</b> ON3282526 <b>Status:</b> <b>Approval Years:</b> 2016 <b>Contam. Facility:</b> No <b>MHSW Facility:</b> No <b>SIC Code:</b> 000000 <b>SIC Description:</b> 000000				<b>PO Box No.:</b> <b>Country:</b> Canada <b>Choice of Contact:</b> CO_OFFICIAL <b>Co Admin:</b> <b>Phone No. Admin:</b>	
<b>--Details--</b>					
<b>Waste Code:</b> 221 <b>Waste Description:</b> LIGHT FUELS					
<a href="#">123</a>	1 of 1	SSE/219.9	65.9	RIDEAU COLOR 168 RIDEAU STREET OTTAWA ON K1W 5X6	GEN
<b>Generator No.:</b> ON1745900 <b>Status:</b> <b>Approval Years:</b> 93,94,95,96,97,98,99,00,01 <b>Contam. Facility:</b> <b>MHSW Facility:</b> <b>SIC Code:</b> 6571 <b>SIC Description:</b> CAMERA/PHOTO. SUPPLY				<b>PO Box No.:</b> <b>Country:</b> <b>Choice of Contact:</b> <b>Co Admin:</b> <b>Phone No. Admin:</b>	
<b>--Details--</b>					
<b>Waste Code:</b> 264 <b>Waste Description:</b> PHOTOPROCESSING WASTES					
<a href="#">124</a>	1 of 1	NW/220.2	62.9	PHARMACIE BRISSON LTEE 270 DALHOUSIE STREET OTTAWA ON K1N 7E4	GEN
<b>Generator No.:</b> ON2538100 <b>Status:</b> <b>Approval Years:</b> 99,00,01 <b>Contam. Facility:</b> <b>MHSW Facility:</b> <b>SIC Code:</b> 6031 <b>SIC Description:</b> PHARMACIES				<b>PO Box No.:</b> <b>Country:</b> <b>Choice of Contact:</b> <b>Co Admin:</b> <b>Phone No. Admin:</b>	

Map Key	Number of Records	Direction/ Distance (m)	Elevation (m)	Site	DB
<b>--Details--</b>					
<b>Waste Code:</b>		261			
<b>Waste Description:</b>		PHARMACEUTICALS			
<b>Waste Code:</b>		312			
<b>Waste Description:</b>		PATHOLOGICAL WASTES			
<a href="#">125</a>	1 of 4	SE/222.7	65.6	Rexall Pharmacy Group Ltd. 200 Rideau St. Ottawa ON K1N 5Y1	GEN
<b>Generator No.:</b>	ON8944282			<b>PO Box No.:</b>	
<b>Status:</b>	Registered			<b>Country:</b>	Canada
<b>Approval Years:</b>	As of Jun 2017			<b>Choice of Contact:</b>	
<b>Contam. Facility:</b>				<b>Co Admin:</b>	
<b>MHSW Facility:</b>				<b>Phone No. Admin:</b>	
<b>SIC Code:</b>					
<b>SIC Description:</b>					
<b>--Details--</b>					
<b>Waste Code:</b>		312 P			
<b>Waste Description:</b>		Pathological wastes			
<b>Waste Code:</b>		261 A			
<b>Waste Description:</b>		Pharmaceuticals			
<a href="#">125</a>	2 of 4	SE/222.7	65.6	Pharma Plus Drugmarts Ltd. 200 Rideau St. Ottawa ON K1N 5Y1	GEN
<b>Generator No.:</b>	ON8944282			<b>PO Box No.:</b>	
<b>Status:</b>				<b>Country:</b>	Canada
<b>Approval Years:</b>	2014			<b>Choice of Contact:</b>	CO_ADMIN
<b>Contam. Facility:</b>	No			<b>Co Admin:</b>	Aaron Schrama
<b>MHSW Facility:</b>	No			<b>Phone No. Admin:</b>	9055025965 Ext.6280
<b>SIC Code:</b>	446110				
<b>SIC Description:</b>	446110				
<b>--Details--</b>					
<b>Waste Code:</b>		312			
<b>Waste Description:</b>		PATHOLOGICAL WASTES			
<a href="#">125</a>	3 of 4	SE/222.7	65.6	Rexall Pharmacy Group Ltd. 200 Rideau St. Ottawa ON K1N 5Y1	GEN
<b>Generator No.:</b>	ON8944282			<b>PO Box No.:</b>	
<b>Status:</b>				<b>Country:</b>	Canada
<b>Approval Years:</b>	2016			<b>Choice of Contact:</b>	CO_ADMIN
<b>Contam. Facility:</b>	No			<b>Co Admin:</b>	Erik Botines
<b>MHSW Facility:</b>	No			<b>Phone No. Admin:</b>	9055017800 Ext.
<b>SIC Code:</b>	446110				
<b>SIC Description:</b>	446110				
<b>--Details--</b>					
<b>Waste Code:</b>		261			
<b>Waste Description:</b>		PHARMACEUTICALS			

Map Key	Number of Records	Direction/ Distance (m)	Elevation (m)	Site	DB
<b>Waste Code:</b>		312			
<b>Waste Description:</b>		PATHOLOGICAL WASTES			
<a href="#">125</a>	4 of 4	SE/222.7	65.6	Pharma Plus Drugmarts Ltd. 200 Rideau St. Ottawa ON K1N 5Y1	GEN
<b>Generator No.:</b>	ON8944282			<b>PO Box No.:</b>	
<b>Status:</b>	No			<b>Country:</b>	Canada
<b>Approval Years:</b>	2015			<b>Choice of Contact:</b>	CO_ADMIN
<b>Contam. Facility:</b>	No			<b>Co Admin:</b>	Erik Botines
<b>MHSW Facility:</b>	No			<b>Phone No. Admin:</b>	9055017800 Ext.
<b>SIC Code:</b>	446110				
<b>SIC Description:</b>	446110				
<b>--Details--</b>					
<b>Waste Code:</b>		312			
<b>Waste Description:</b>		PATHOLOGICAL WASTES			
<a href="#">126</a>	1 of 1	SSW/224.3	66.9	62 William Street Ottawa ON K1N 7A3	EHS
<b>Postal Code:</b>					
<b>City:</b>					
<b>Address2:</b>					
<b>Address1:</b>					
<b>Provstate:</b>					
<b>Order No.:</b>	20040301004w				
<b>Addit. Info Ordered::</b>					
<b>Report Date:</b>	3/1/04				
<b>Report Type:</b>	Online Mapless				
<b>Search Radius (km):</b>	0.25				
<a href="#">127</a>	1 of 1	WSW/225.6	66.9	ON	BORE
<b>Borehole ID:</b>	613537			<b>Type:</b>	Borehole
<b>Use:</b>					
<b>Drill Method::</b>					
<b>Easting::</b>	445791			<b>UTM Zone::</b>	18
<b>Location Accuracy::</b>					
<b>Elev. Reliability Note::</b>				<b>Northing::</b>	5030722
<b>Total Depth m::</b>	5.4			<b>Orig. Ground Elev m::</b>	63.1
<b>Township::</b>					
<b>Lot::</b>					
<b>Completion Date::</b>	JUN-1972			<b>DEM Ground Elev m::</b>	62.7
<b>Primary Water Use::</b>					
<b>Concession::</b>					
<b>Municipality:</b>					
<b>Static Water Level::</b>					
<b>Sec. Water Use::</b>					
<b>--Details--</b>					
<b>Stratum ID:</b>	218395532			<b>Top Depth(m):</b>	0.0
<b>Bottom Depth(m):</b>	0.3			<b>Stratum Desc:</b>	ARTIFICIAL.
<b>Stratum ID:</b>	218395533			<b>Top Depth(m):</b>	0.3
<b>Bottom Depth(m):</b>	0.8			<b>Stratum Desc:</b>	ARTIFICIAL.
<b>Stratum ID:</b>	218395534			<b>Top Depth(m):</b>	0.8
<b>Bottom Depth(m):</b>	1.5			<b>Stratum Desc:</b>	SAND.

Map Key	Number of Records	Direction/ Distance (m)	Elevation (m)	Site	DB
<i>Stratum ID:</i>	218395535			<i>Top Depth(m):</i>	1.5
<i>Bottom Depth(m):</i>	2.3			<i>Stratum Desc:</i>	SAND. DENSE.
<i>Stratum ID:</i>	218395536			<i>Top Depth(m):</i>	2.3
<i>Bottom Depth(m):</i>	3.8			<i>Stratum Desc:</i>	BEDROCK.
<i>Stratum ID:</i>	218395537			<i>Top Depth(m):</i>	3.8
<i>Bottom Depth(m):</i>	5.4			<i>Stratum Desc:</i>	BEDROCK.00010 012 00025 017 00050 022 000100120002500800050024. BEDROCK. SOUND,S

[128](#) 1 of 1 NW/227.7 62.8 113 Murray St Ottawa ON K1N 5M5 [EHS](#)

*Postal Code:*  
*City:*  
*Address2:*  
*Address1:*  
*Provstate:*  
*Order No.:* 20120828046  
*Addit. Info Ordered::*  
*Report Date:* 30-AUG-12  
*Report Type:* Standard Report  
*Search Radius (km):* .25

[129](#) 1 of 1 WNW/228.4 62.8 111 Murray St. Ottawa ON K1N 5M5 [EHS](#)

*Postal Code:*  
*City:*  
*Address2:*  
*Address1:*  
*Provstate:*  
*Order No.:* 20000602003  
*Addit. Info Ordered::*  
*Report Date:* 6/8/00  
*Report Type:* Complete Report  
*Search Radius (km):* 0.25

[130](#) 1 of 1 S/228.5 65.9 ON [BORE](#)

*Borehole ID:* 809385 *Type:* Borehole  
*Use:* Geotechnical/Geological Investigation *Status::*  
*Drill Method::* *UTM Zone::* 18  
*Easting::* 445963.44 *Northing::* 5030578.26  
*Location Accuracy::* *Orig. Ground Elev m::* -999.9  
*Elev. Reliability Note::* *DEM Ground Elev m::* 62.1  
*Total Depth m::* 1.8 *Primary Name::* AH.9  
*Township::* *Concession::*  
*Lot::* *Municipality:*  
*Completion Date::* 18-JAN-1993 *Static Water Level::* -999.9  
*Primary Water Use::* *Sec. Water Use::*

--Details--

*Stratum ID:* 218599795 *Top Depth(m):* 0.0  
*Bottom Depth(m):* 0.1 *Stratum Desc:* Brick  
*Stratum ID:* 218599796 *Top Depth(m):* 0.1  
*Bottom Depth(m):* 0.8 *Stratum Desc:* Brown Fill-Misc Sand - Gravel With: Si



Map Key	Number of Records	Direction/ Distance (m)	Elevation (m)	Site	DB
<b>Stratum ID:</b>	218599797			<b>Top Depth(m):</b>	0.8
<b>Bottom Depth(m):</b>	1.8			<b>Stratum Desc:</b>	Brown Fill-Misc sand silt With: Gr Trace: Cl

<a href="#">131</a>	1 of 1	<b>E/229.0</b>	<b>60.9</b>	<b>195 GEORGE STREET OTTAWA ON K1N 5W6</b>	<b>HINC</b>
<b>External File Num:</b>	FS INC 0904-01909				
<b>Date of Occurrence:</b>	4/14/2009				
<b>Fuel Occurrence Type:</b>	Vapour Release				
<b>Fuel Type Involved:</b>	Natural Gas				
<b>Status Desc::</b>	Completed - Causal Analysis(End)				
<b>Job Type Desc::</b>	Incident/Near-Miss Occurrence (FS)				
<b>Oper. Type Involved::</b>	Institution (including hospital, school, govt building, etc.)				
<b>Service Interruptions::</b>	Yes				
<b>Property Damage::</b>	Yes				
<b>Fuel Life Cycle Stage::</b>	Utilization				
<b>Root Cause::</b>	Root Cause: Equipment/Material/Component:No Procedures:No Maintenance:No Design:No Training:No Management:Yes Human Factors:Yes				
<b>Reported Details::</b>					
<b>Fuel Category::</b>	Gaseous Fuel				
<b>Occurrence Type::</b>	Incident				
<b>Affiliation::</b>	Industry Stakeholder (Licensee/Registration/Certificate Holder, Facility Owner, etc.)				
<b>County Name::</b>	Ottawa				
<b>Approx. Quant. Rel::</b>					
<b>Nearby body of water::</b>					
<b>Enter Drainage Syst.::</b>					
<b>Approx. Quant. Unit::</b>					
<b>Environmental Impact::</b>					

<a href="#">132</a>	1 of 11	<b>NW/229.4</b>	<b>62.9</b>	<b>Dr Roland Leger &amp; Dr Michele Lariviere 260 Dalhousie, suite 208 Ottawa ON K1N7G2</b>	<b>GEN</b>
<b>Generator No.:</b>	ON9055218			<b>PO Box No.:</b>	
<b>Status:</b>				<b>Country:</b>	Canada
<b>Approval Years:</b>	2016			<b>Choice of Contact:</b>	CO_OFFICIAL
<b>Contam. Facility:</b>	No			<b>Co Admin:</b>	Laura Vasconcelos
<b>MHSW Facility:</b>	No			<b>Phone No. Admin:</b>	6132410888 Ext.
<b>SIC Code:</b>	621111				
<b>SIC Description:</b>	621111				
<b>--Details--</b>					
<b>Waste Code:</b>	312				
<b>Waste Description:</b>	PATHOLOGICAL WASTES				

<a href="#">132</a>	2 of 11	<b>NW/229.4</b>	<b>62.9</b>	<b>Dr Roland Leger &amp; Dr Michele Lariviere 260 Dalhousie, suite 208 Ottawa ON K1N7G2</b>	<b>GEN</b>
<b>Generator No.:</b>	ON9055218			<b>PO Box No.:</b>	
<b>Status:</b>	Registered			<b>Country:</b>	Canada
<b>Approval Years:</b>	As of Jun 2017			<b>Choice of Contact:</b>	
<b>Contam. Facility:</b>				<b>Co Admin:</b>	
<b>MHSW Facility:</b>				<b>Phone No. Admin:</b>	
<b>SIC Code:</b>					
<b>SIC Description:</b>					
<b>--Details--</b>					

Map Key	Number of Records	Direction/ Distance (m)	Elevation (m)	Site	DB
<b>Waste Code:</b>		312 P			
<b>Waste Description:</b>		Pathological wastes			
<a href="#">132</a>	3 of 11	NW/229.4	62.9	<b>Dr Roland Leger &amp; Dr Michele Lariviere 260 Dalhousie, suite 208 Ottawa ON K1N7G2</b>	<b>GEN</b>
<b>Generator No.:</b>	ON9055218			<b>PO Box No.:</b>	
<b>Status:</b>				<b>Country:</b>	Canada
<b>Approval Years:</b>	2015			<b>Choice of Contact:</b>	CO_OFFICIAL
<b>Contam. Facility:</b>	No			<b>Co Admin:</b>	Laura Vasconcelos
<b>MHSW Facility:</b>	No			<b>Phone No. Admin:</b>	6132410888 Ext.
<b>SIC Code:</b>	621111				
<b>SIC Description:</b>	621111				
<b>--Details--</b>					
<b>Waste Code:</b>		312			
<b>Waste Description:</b>		PATHOLOGICAL WASTES			
<a href="#">132</a>	4 of 11	NW/229.4	62.9	<b>Dr Roland Leger &amp; Dr Michele Lariviere 260 Dalhousie, suite 208 Ottawa ON K1N7G2</b>	<b>GEN</b>
<b>Generator No.:</b>	ON9055218			<b>PO Box No.:</b>	
<b>Status:</b>				<b>Country:</b>	Canada
<b>Approval Years:</b>	2014			<b>Choice of Contact:</b>	CO_OFFICIAL
<b>Contam. Facility:</b>	No			<b>Co Admin:</b>	Laura Vasconcelos
<b>MHSW Facility:</b>	No			<b>Phone No. Admin:</b>	6132410888 Ext.
<b>SIC Code:</b>	621111				
<b>SIC Description:</b>	621111				
<b>--Details--</b>					
<b>Waste Code:</b>		312			
<b>Waste Description:</b>		PATHOLOGICAL WASTES			
<a href="#">132</a>	5 of 11	NW/229.4	62.9	<b>CANADIAN MEDICAL LABORATORIES LIMITED 260 DALHOUSIE STREET OTTAWA ON K1N 7E4</b>	<b>GEN</b>
<b>Generator No.:</b>	ON0245152			<b>PO Box No.:</b>	
<b>Status:</b>				<b>Country:</b>	
<b>Approval Years:</b>	01			<b>Choice of Contact:</b>	
<b>Contam. Facility:</b>				<b>Co Admin:</b>	
<b>MHSW Facility:</b>				<b>Phone No. Admin:</b>	
<b>SIC Code:</b>	8681				
<b>SIC Description:</b>	MEDICAL LABORATORIES				
<b>--Details--</b>					
<b>Waste Code:</b>		312			
<b>Waste Description:</b>		PATHOLOGICAL WASTES			
<a href="#">132</a>	6 of 11	NW/229.4	62.9	<b>ORLEANS RADIOLOGY SERVICES LIMITED29-203 PATRICK RDLGY. 260 DALHOUSIE ST.SUIT205 OTTAWA, C/O 2555 ST. JOSEPH BLVD. ORLEANS ON K1N 7E4</b>	<b>GEN</b>

Map Key	Number of Records	Direction/ Distance (m)	Elevation (m)	Site	DB
<b>Generator No.:</b>	ON0718801			<b>PO Box No.:</b>	
<b>Status:</b>				<b>Country:</b>	
<b>Approval Years:</b>	92,93,94			<b>Choice of Contact:</b>	
<b>Contam. Facility:</b>				<b>Co Admin:</b>	
<b>MHSW Facility:</b>				<b>Phone No. Admin:</b>	
<b>SIC Code:</b>	0007				
<b>SIC Description:</b>		LETTER ACKNOWLEDG.			
<b>132</b>	7 of 11	<b>NW/229.4</b>	<b>62.9</b>	<b>LABCARE INC. 260 DALHOUSIE STREET OTTAWA ON K1N 2E4</b>	<b>GEN</b>
<b>Generator No.:</b>	ON0245152			<b>PO Box No.:</b>	
<b>Status:</b>				<b>Country:</b>	
<b>Approval Years:</b>	00			<b>Choice of Contact:</b>	
<b>Contam. Facility:</b>				<b>Co Admin:</b>	
<b>MHSW Facility:</b>				<b>Phone No. Admin:</b>	
<b>SIC Code:</b>	8681				
<b>SIC Description:</b>		MEDICAL LABORATORIES			
<b>--Details--</b>					
<b>Waste Code:</b>		312			
<b>Waste Description:</b>		PATHOLOGICAL WASTES			
<b>132</b>	8 of 11	<b>NW/229.4</b>	<b>62.9</b>	<b>LABCARE INC. 260 DALHOUSE STREET OTTAWA ON K1N 2E4</b>	<b>GEN</b>
<b>Generator No.:</b>	ON0245152			<b>PO Box No.:</b>	
<b>Status:</b>				<b>Country:</b>	
<b>Approval Years:</b>	99			<b>Choice of Contact:</b>	
<b>Contam. Facility:</b>				<b>Co Admin:</b>	
<b>MHSW Facility:</b>				<b>Phone No. Admin:</b>	
<b>SIC Code:</b>	8681				
<b>SIC Description:</b>		MEDICAL LABORATORIES			
<b>--Details--</b>					
<b>Waste Code:</b>		312			
<b>Waste Description:</b>		PATHOLOGICAL WASTES			
<b>132</b>	9 of 11	<b>NW/229.4</b>	<b>62.9</b>	<b>ORLEANS RADIOLOGY SERVICES LIMITED PATRICK RDLGY. 260 DALHOUSIE ST.SUIT205 OTTAWA, C/O 2555 ST. JOSEPH BLVD. ORLEANS ON K1N 7E4</b>	<b>GEN</b>
<b>Generator No.:</b>	ON0718801			<b>PO Box No.:</b>	
<b>Status:</b>				<b>Country:</b>	
<b>Approval Years:</b>	86,87,88,89,90			<b>Choice of Contact:</b>	
<b>Contam. Facility:</b>				<b>Co Admin:</b>	
<b>MHSW Facility:</b>				<b>Phone No. Admin:</b>	
<b>SIC Code:</b>	0007				
<b>SIC Description:</b>		LETTER ACKNOWLEDG.			
<b>132</b>	10 of 11	<b>NW/229.4</b>	<b>62.9</b>	<b>MARIGOLD JEWELLERS 266 DALHOUSIE ST OTTAWA ON K1N 7E4</b>	<b>SCT</b>

Map Key	Number of Records	Direction/ Distance (m)	Elevation (m)	Site	DB
<b>Established:</b>		1985			
<b>Plant Size (ft²):</b>		0			
<b>Employment:</b>		2			
<b>--Details--</b>					
<b>Description:</b>		Jewellery and Silverware Manufacturing			
<b>SIC/NAICS Code:</b>		339910			
<a href="#">132</a>	11 of 11	NW/229.4	62.9	Marigold Design Studio Ltd. 266 Dalhousie St Ottawa ON K1N 7E4	SCT
<b>Established:</b>		6/1/1985			
<b>Plant Size (ft²):</b>		600			
<b>Employment:</b>					
<b>--Details--</b>					
<b>Description:</b>		Jewellery and Silverware Manufacturing			
<b>SIC/NAICS Code:</b>		339910			
<a href="#">133</a>	1 of 1	SSW/231.0	66.9	70 George Street Ottawa ON K1N 5V9	EHS
<b>Postal Code:</b>					
<b>City:</b>					
<b>Address2:</b>					
<b>Address1:</b>					
<b>Provstate:</b>					
<b>Order No.:</b>		20030704005			
<b>Addit. Info Ordered::</b>					
<b>Report Date:</b>		7/14/03			
<b>Report Type:</b>		Complete Report			
<b>Search Radius (km):</b>		0.25			
<a href="#">134</a>	1 of 1	S/231.8	65.9	ON	BORE
<b>Borehole ID:</b>		808799		<b>Type:</b>	Borehole
<b>Use:</b>		Geotechnical/Geological Investigation			<b>Status::</b>
<b>Drill Method::</b>		Boring		<b>UTM Zone::</b>	18
<b>Easting::</b>		445983.1		<b>Northing::</b>	5030572.39
<b>Location Accuracy::</b>				<b>Orig. Ground Elev m::</b>	64.3
<b>Elev. Reliability Note::</b>				<b>DEM Ground Elev m::</b>	62.6
<b>Total Depth m::</b>		8.4		<b>Primary Name::</b>	BH 228
<b>Township::</b>				<b>Concession::</b>	
<b>Lot::</b>				<b>Municipality:</b>	
<b>Completion Date::</b>		11-FEB-1965		<b>Static Water Level::</b>	3.1
<b>Primary Water Use::</b>				<b>Sec. Water Use::</b>	
<b>--Details--</b>					
<b>Stratum ID:</b>		218597742		<b>Top Depth(m):</b>	0.0
<b>Bottom Depth(m):</b>		1.3		<b>Stratum Desc:</b>	Concrete With: Si W Sa
<b>Stratum ID:</b>		218597743		<b>Top Depth(m):</b>	1.3
<b>Bottom Depth(m):</b>		8.4		<b>Stratum Desc:</b>	Grey Limestone

Map Key	Number of Records	Direction/ Distance (m)	Elevation (m)	Site	DB
<a href="#">135</a>	1 of 5	S/233.3	65.9	UNIVERSITY OF OTTAWA / UNIVERSIT???? D'OTTAWA 1 NICHOLAS STREET, SUITE 840 OTTAWA ON K1N 7B7	EASR
<b>Approval No:</b>		R-002-5609909287			
<b>Project Type:</b>		Standby Power System			
<b>Date:</b>		2012-02-29			
<b>Status:</b>		REGISTERED			
<b>Longitude:</b>		0.0000000000000000			
<b>Latitude:</b>		0.0000000000000000			
<b>Record Type:</b>		EASR			
<b>PDF URL:</b>		<a href="http://www.accessenvironment.ene.gov.on.ca/AEWeb/ae/ViewDocument.action?documentRefID=775">http://www.accessenvironment.ene.gov.on.ca/AEWeb/ae/ViewDocument.action?documentRefID=775</a>			
<a href="#">135</a>	2 of 5	S/233.3	65.9	UNIVERSITY OF OTTAWA / UNIVERSIT???? D'OTTAWA 1 NICHOLAS STREET, SUITE 840 OTTAWA ON K1N 7B7	EASR
<b>Approval No:</b>		R-002-6613487208			
<b>Project Type:</b>		Standby Power System			
<b>Date:</b>		2012-02-29			
<b>Status:</b>		REGISTERED			
<b>Longitude:</b>		0.0000000000000000			
<b>Latitude:</b>		0.0000000000000000			
<b>Record Type:</b>		EASR			
<b>PDF URL:</b>		<a href="http://www.accessenvironment.ene.gov.on.ca/AEWeb/ae/ViewDocument.action?documentRefID=779">http://www.accessenvironment.ene.gov.on.ca/AEWeb/ae/ViewDocument.action?documentRefID=779</a>			
<a href="#">135</a>	3 of 5	S/233.3	65.9	UNIVERSITY OF OTTAWA / UNIVERSIT???? D'OTTAWA 1 NICHOLAS STREET OTTAWA ON K1N 7B7	EASR
<b>Approval No:</b>		R-002-2594078892			
<b>Project Type:</b>		Standby Power System			
<b>Date:</b>		2012-02-27			
<b>Status:</b>		REGISTERED			
<b>Longitude:</b>		0.0000000000000000			
<b>Latitude:</b>		0.0000000000000000			
<b>Record Type:</b>		EASR			
<b>PDF URL:</b>		<a href="http://www.accessenvironment.ene.gov.on.ca/AEWeb/ae/ViewDocument.action?documentRefID=764">http://www.accessenvironment.ene.gov.on.ca/AEWeb/ae/ViewDocument.action?documentRefID=764</a>			
<a href="#">135</a>	4 of 5	S/233.3	65.9	UNIVERSITY OF OTTAWA / UNIVERSIT???? D'OTTAWA 1 NICHOLAS STREET OTTAWA ON K1N 7B7	EASR
<b>Approval No:</b>		R-002-4608612740			
<b>Project Type:</b>		Standby Power System			
<b>Date:</b>		2012-02-28			
<b>Status:</b>		REGISTERED			
<b>Longitude:</b>		0.0000000000000000			
<b>Latitude:</b>		0.0000000000000000			
<b>Record Type:</b>		EASR			
<b>PDF URL:</b>		<a href="http://www.accessenvironment.ene.gov.on.ca/AEWeb/ae/ViewDocument.action?documentRefID=774">http://www.accessenvironment.ene.gov.on.ca/AEWeb/ae/ViewDocument.action?documentRefID=774</a>			
<a href="#">135</a>	5 of 5	S/233.3	65.9	DISTRICT REALTY 1 NICHOLAS STREET	GEN

Map Key	Number of Records	Direction/ Distance (m)	Elevation (m)	Site	DB
<b>OTTAWA ON K1N 5X6</b>					
<b>Generator No.:</b>	ON5301040			<b>PO Box No.:</b>	
<b>Status:</b>				<b>Country:</b>	Canada
<b>Approval Years:</b>	2016			<b>Choice of Contact:</b>	CO_OFFICIAL
<b>Contam. Facility:</b>	No			<b>Co Admin:</b>	
<b>MHSW Facility:</b>	No			<b>Phone No. Admin:</b>	
<b>SIC Code:</b>	531310				
<b>SIC Description:</b>	REAL ESTATE PROPERTY MANAGERS				
<b>--Details--</b>					
<b>Waste Code:</b>	148				
<b>Waste Description:</b>	INORGANIC LABORATORY CHEMICALS				
<a href="#">136</a>	1 of 1	W/234.2	64.8	<b>OTTAWA CITY - MURRAY STREET PARENT STREET/CLARENCE STREET OTTAWA CITY ON</b>	CA
<b>Certificate #:</b>	3-0545-91-				
<b>Application Year:</b>	91				
<b>Issue Date:</b>	5/15/1991				
<b>Approval Type:</b>	Municipal sewage				
<b>Status:</b>	Approved				
<b>Application Type:</b>					
<b>Client Name::</b>					
<b>Client Address::</b>					
<b>Client City::</b>					
<b>Client Postal Code::</b>					
<b>Project Description::</b>					
<b>Contaminants::</b>					
<b>Emission Control::</b>					
<a href="#">137</a>	1 of 1	WSW/236.1	66.9	<b>47 York St Ottawa ON K1N 5S7</b>	EHS
<b>Postal Code:</b>					
<b>City:</b>					
<b>Address2:</b>					
<b>Address1:</b>					
<b>Provstate:</b>					
<b>Order No.:</b>	20051107007				
<b>Addit. Info Ordered::</b>					
<b>Report Date:</b>	11/16/2005				
<b>Report Type:</b>	Custom Report				
<b>Search Radius (km):</b>	0.25				
<a href="#">138</a>	1 of 2	SSE/236.2	67.0	<b>youth service bureau 147 besserer st ottawa ON K1N 6A7</b>	GEN
<b>Generator No.:</b>	ON6486169			<b>PO Box No.:</b>	
<b>Status:</b>				<b>Country:</b>	
<b>Approval Years:</b>	2010			<b>Choice of Contact:</b>	
<b>Contam. Facility:</b>				<b>Co Admin:</b>	
<b>MHSW Facility:</b>				<b>Phone No. Admin:</b>	
<b>SIC Code:</b>	624190				
<b>SIC Description:</b>	Other Individual and Family Services				

Map Key	Number of Records	Direction/ Distance (m)	Elevation (m)	Site	DB
<b>--Details--</b>					
<b>Waste Code:</b>		243			
<b>Waste Description:</b>		PCBS			
<a href="#">138</a>	2 of 2	SSE/236.2	67.0	FRANCIS FUELS 149 BESSEVER TANK TRUCK (CARGO) OTTAWA CITY ON K1N 6A7	SPL
<b>Ref No:</b>	42589			<b>Site Address:</b>	
<b>Contaminant Name:</b>				<b>Site Conc:</b>	
<b>Contaminant Code:</b>				<b>Site Lot:</b>	
<b>Contaminant Limit 1:</b>				<b>Site County/District:</b>	
<b>Contam. Limit Freq 1:</b>				<b>Site Municipality:</b>	20101
<b>Contaminant UN No 1:</b>				<b>Site Postal Code:</b>	
<b>Contaminant Qty:</b>				<b>Sector Type:</b>	
<b>MOE Reported Dt:</b>	10/24/1990			<b>Source Type:</b>	
<b>Health/Env Conseq:</b>				<b>Receiving Medium:</b>	LAND
<b>Incident Dt:</b>	10/24/1990			<b>Receiving Env:</b>	
<b>Incident Cause:</b>	PIPE/HOSE LEAK			<b>Environment Impact:</b>	NOT ANTICIPATED
<b>Incident Event:</b>				<b>Nature of Impact:</b>	
<b>Incident Reason:</b>	ERROR			<b>SAC Action Class:</b>	
<b>Incident Summary:</b>	FRANCIS FUELS -2 L. FURNACE OIL TO SIDEWALK.				
<a href="#">139</a>	1 of 1	S/236.3	65.9	114-126 RIDEAU STREET, OTTAWA, ON K1N 9J1 Ottawa ON	RSC
<b>Reg No:</b>	223190			<b>Prop. ID No:</b>	04116-0092 (LT)
<b>RSC Type:</b>	Phase 1 and 2 RSC			<b>Asmt Roll No:</b>	06-14-021-001-0070-00000
<b>Current Property Use:</b>	Commercial			<b>Intended Prop Use:</b>	Commercial
<b>District Office:</b>	Ottawa District Office			<b>Nm of Qual. Person:</b>	KARYN MUNCH
<b>Date Submitted:</b>	2017/05/09			<b>Stratified (Y/N):</b>	
<b>Date Ack:</b>				<b>Audit (Y/N):</b>	
<b>Date Returned:</b>				<b>Accuracy Estimate:</b>	
<b>Cert Date:</b>				<b>Mailing Address:</b>	
<b>Cert Prop Use No:</b>				<b>Telephone:</b>	
<b>Restoration Type:</b>				<b>Fax:</b>	
<b>Soil Type:</b>				<b>Email:</b>	
<b>Criteria:</b>					
<b>CPU Issued Sect 1686:</b>					
<b>Entire legal prop. (Y/N):</b>					
<b>Applicable Standards:</b>					
<b>Consultant:</b>					
<b>Filing Owner:</b>	VIKING RIDEAU CORPORATION				
<b>Legal Desc:</b>					
<b>Measurement Method:</b>					
<b>Latitude &amp; Latitude:</b>					
<b>UTM Coordinates:</b>					
<a href="#">140</a>	1 of 1	SSW/236.9	66.9	62 George St, Downtown Ottawa ON	SPL
<b>Ref No:</b>	7764-85TPC3			<b>Site Address:</b>	
<b>Contaminant Name:</b>	SOAP/WATER MIXTURE			<b>Site Conc:</b>	
<b>Contaminant Code:</b>	41			<b>Site Lot:</b>	
<b>Contaminant Limit 1:</b>				<b>Site County/District:</b>	
<b>Contam. Limit Freq 1:</b>				<b>Site Municipality:</b>	
<b>Contaminant UN No 1:</b>				<b>Site Postal Code:</b>	
<b>Contaminant Qty:</b>	0 other - see incident description			<b>Sector Type:</b>	Other
<b>MOE Reported Dt:</b>	5/26/2010			<b>Source Type:</b>	

Map Key	Number of Records	Direction/ Distance (m)	Elevation (m)	Site	DB
<b>Health/Env Conseq:</b>				<b>Receiving Medium:</b>	
<b>Incident Dt:</b>				<b>Receiving Env:</b>	
<b>Incident Cause:</b>	Discharge Or Bypass To A Watercourse			<b>Environment Impact:</b>	Not Anticipated
<b>Incident Event:</b>				<b>Nature of Impact:</b>	Other Impact(s)
<b>Incident Reason:</b>	Spill			<b>SAC Action Class:</b>	Sewage Bypasses / Overflows
<b>Incident Summary:</b>	Aulde Dubliner washing patio, CB impacted.				
<a href="#">141</a>	1 of 6	S/241.9	65.9	1 Nicholas Street Ottawa ON K1N 7B7	EHS
<b>Postal Code:</b>					
<b>City:</b>					
<b>Address2:</b>					
<b>Address1:</b>					
<b>Provstate:</b>					
<b>Order No.:</b>	20101012010				
<b>Addit. Info Ordered::</b>					
<b>Report Date:</b>	10/18/2010				
<b>Report Type:</b>	Custom Report				
<b>Search Radius (km):</b>	0.25				
<a href="#">141</a>	2 of 6	S/241.9	65.9	1 Nicholas St Ottawa ON K1N 7B7	EHS
<b>Postal Code:</b>					
<b>City:</b>					
<b>Address2:</b>					
<b>Address1:</b>					
<b>Provstate:</b>					
<b>Order No.:</b>	20061121005				
<b>Addit. Info Ordered::</b>	Fire Insur. Maps And /or Site Plans				
<b>Report Date:</b>	11/29/2006				
<b>Report Type:</b>	Custom Report				
<b>Search Radius (km):</b>	0.25				
<a href="#">141</a>	3 of 6	S/241.9	65.9	CANADIAN ARCTIC RESOURCES 1 NICHOLAS ST SUITE 1100 OTTAWA ON K1N 7B7	SCT
<b>Established:</b>	1971				
<b>Plant Size (ft²):</b>	1500				
<b>Employment:</b>	8				
<b>--Details--</b>					
<b>Description:</b>	BOOKS: PUBLISHING, OR PUBLISHING AND PRINTING				
<b>SIC/NAICS Code:</b>	2731				
<b>Description:</b>	MISCELLANEOUS PUBLISHING				
<b>SIC/NAICS Code:</b>	2741				
<a href="#">141</a>	4 of 6	S/241.9	65.9	Jurisfemme 1 Nicholas St Suite 604 Ottawa ON K1N 7B7	SCT
<b>Established:</b>					
<b>Plant Size (ft²):</b>					
<b>Employment:</b>					



Map Key	Number of Records	Direction/ Distance (m)	Elevation (m)	Site	DB
<b>--Details--</b>					
<b>Description:</b>		Periodical Publishers			
<b>SIC/NAICS Code:</b>		511120			
<a href="#">141</a>	5 of 6	S/241.9	65.9	Canadian Council for 1 Nicholas St Suite 300 Ottawa ON K1N 7B7	SCT
<b>Established:</b>					
<b>Plant Size (ft²):</b>		25			
<b>Employment:</b>					
<b>--Details--</b>					
<b>Description:</b>		Book Publishers			
<b>SIC/NAICS Code:</b>		511130			
<b>Description:</b>		Business Associations			
<b>SIC/NAICS Code:</b>		813910			
<a href="#">141</a>	6 of 6	S/241.9	65.9	Human Rights Internet 1 Nicholas St Suite 1105 Ottawa ON K1N 7B7	SCT
<b>Established:</b>		01-JAN-74			
<b>Plant Size (ft²):</b>					
<b>Employment:</b>					
<b>--Details--</b>					
<b>Description:</b>		Other Membership Organizations			
<b>SIC/NAICS Code:</b>		813990			
<b>Description:</b>		Social Advocacy Organizations			
<b>SIC/NAICS Code:</b>		813310			
<a href="#">142</a>	1 of 2	ESE/243.3	63.9	242 RIDEAU STREET, OTTAWA ON	PINC
<b>Incident ID:</b>					
<b>Incident No:</b>		1461954			
<b>Type:</b>		FS-Pipeline Incident			
<b>Status Code:</b>		Pipeline Damage Reason Est			
<b>Fuel Occurrence Tp:</b>					
<b>Fuel Type:</b>					
<b>Tank Status:</b>		RC Established			
<b>Task No:</b>		5145612			
<b>Spills Action Centre:</b>					
<b>Method Details:</b>		E-mail			
<b>Fuel Category:</b>		Natural Gas			
<b>Date of Occurrence:</b>					
<b>Occurrence Start Date:</b>		2014/08/28			
<b>Operation Type:</b>					
<b>Pipeline Type:</b>					
<b>Regulator Type:</b>					
<b>Summary:</b>		242 RIDEAU STREET, OTTAWA - PIPELINE HIT - 1 ¼"			
<b>Reported By:</b>		Remo Zambonin - Enbridge			
<b>Affiliation:</b>					
<b>Occurrence Desc:</b>					
<b>Health Impact:</b>					
<b>Environment Impact:</b>					
<b>Property Damage:</b>		Yes			
<b>Service Interrupt:</b>					
<b>Enforce Policy:</b>		Yes			
<b>Public Relation:</b>					
<b>Pipeline System:</b>					
<b>Depth:</b>					
<b>Pipe Material:</b>					
<b>PSIG:</b>					
<b>Attribute Category:</b>		FS-Perform P-line Inc Invest			
<b>Regulator Location:</b>					

Map Key	Number of Records	Direction/ Distance (m)	Elevation (m)	Site	DB
<b>Damage Reason:</b>		Excavation practices not sufficient			
<b>Notes:</b>					
<a href="#">142</a>	2 of 2	ESE/243.3	63.9	Claridge Plaza, 242 Rideau Street Ottawa ON	SPL
<b>Ref No:</b>	6435-9L7NXY	<b>Site Address:</b>	Claridge Plaza, 242 Rideau Street		
<b>Contaminant Name:</b>	REFRIGERANT GAS, N.O.S.	<b>Site Conc:</b>			
<b>Contaminant Code:</b>	38	<b>Site Lot:</b>			
<b>Contaminant Limit 1:</b>		<b>Site County/District:</b>	Ottawa		
<b>Contam. Limit Freq 1:</b>		<b>Site Municipality:</b>	Ottawa		
<b>Contaminant UN No 1:</b>		<b>Site Postal Code:</b>			
<b>Contaminant Qty:</b>	215 lb	<b>Sector Type:</b>	Other		
<b>MOE Reported Dt:</b>	2014/06/18	<b>Source Type:</b>			
<b>Health/Env Conseq:</b>		<b>Receiving Medium:</b>			
<b>Incident Dt:</b>	2014/06/17	<b>Receiving Env:</b>			
<b>Incident Cause:</b>	Leak/Break	<b>Environment Impact:</b>	Confirmed		
<b>Incident Event:</b>		<b>Nature of Impact:</b>	Air Pollution		
<b>Incident Reason:</b>	Equipment Failure	<b>SAC Action Class:</b>	Air Spills - Gases and Vapours		
<b>Incident Summary:</b>	Dykon: 215lbs R410A to atmosphere				
<a href="#">143</a>	1 of 1	WNW/243.4	62.8	Animal Nutrition Assn Cda 109 Murray St Unit 2 Ottawa ON K1N 5M5	SCT
<b>Established:</b>					
<b>Plant Size (ft²):</b>					
<b>Employment:</b>					
<b>--Details--</b>					
<b>Description:</b>	Business Associations				
<b>SIC/NAICS Code:</b>	813910				
<a href="#">144</a>	1 of 1	SW/244.0	66.9	INTERCON REALTY 60 GEORGE STREET OTTAWA ON K1N 1J4	GEN
<b>Generator No.:</b>	ON6075952	<b>PO Box No.:</b>			
<b>Status:</b>		<b>Country:</b>			
<b>Approval Years:</b>	2010	<b>Choice of Contact:</b>			
<b>Contam. Facility:</b>		<b>Co Admin:</b>			
<b>MHSW Facility:</b>		<b>Phone No. Admin:</b>			
<b>SIC Code:</b>	531310				
<b>SIC Description:</b>	Real Estate Property Managers				
<b>--Details--</b>					
<b>Waste Code:</b>	251				
<b>Waste Description:</b>	OIL SKIMMINGS & SLUDGES				
<a href="#">145</a>	1 of 1	ENE/246.4	60.9	Ottawa ON	WWIS
<b>Well ID:</b>	7135252	<b>Data Entry Status:</b>			
<b>Construction Date:</b>		<b>Data Src:</b>			
<b>Primary Water Use:</b>		<b>Date Received:</b>	12/3/2009		
<b>Sec. Water Use:</b>		<b>Selected Flag:</b>	1		
<b>Final Well Status:</b>	Test Hole	<b>Abandonment Rec:</b>			

Map Key	Number of Records	Direction/ Distance (m)	Elevation (m)	Site	DB
<b>Water Type:</b>				<b>Contractor:</b>	6964
<b>Casing Material:</b>				<b>Form Version:</b>	7
<b>Audit No:</b>	Z106954			<b>Owner:</b>	
<b>Tag:</b>	A032223			<b>Street Name:</b>	360 KING EDWARD AVENUE
<b>Construction Method:</b>				<b>County:</b>	OTTAWA-CARLETON
<b>Elevation (m):</b>				<b>Municipality:</b>	OTTAWA CITY
<b>Elevation Reliability:</b>				<b>Site Info:</b>	
<b>Depth to Bedrock:</b>				<b>Lot:</b>	
<b>Well Depth:</b>				<b>Concession:</b>	
<b>Overburden/Bedrock:</b>				<b>Concession Name:</b>	
<b>Pump Rate:</b>				<b>Easting NAD83:</b>	
<b>Static Water Level:</b>				<b>Northing NAD83:</b>	
<b>Flowing (Y/N):</b>				<b>Zone:</b>	
<b>Flow Rate:</b>				<b>UTM Reliability:</b>	
<b>Clear/Cloudy:</b>					

#### Bore Hole Information

<b>Bore Hole ID:</b>	1002861760	<b>Spatial Status:</b>	
<b>DP2BR:</b>		<b>Cluster Kind:</b>	
<b>Code OB:</b>		<b>UTMRC:</b>	4
<b>Code OB Desc:</b>		<b>UTMRC Desc:</b>	margin of error : 30 m - 100 m
<b>Open Hole:</b>		<b>Location Method:</b>	wwr
<b>Elevation:</b>	57.739337	<b>Org CS:</b>	UTM83
<b>Elevrc:</b>		<b>Date Completed:</b>	11/24/2009
<b>Remarks:</b>			
<b>Elevrc Desc:</b>			
<b>Location Source Date:</b>			
<b>Improvement Location Source:</b>			
<b>Improvement Location Method:</b>			
<b>Source Revision Comment:</b>			
<b>Supplier Comment:</b>			

#### Overburden and Bedrock

##### Materials Interval

<b>Formation ID:</b>	1003052131
<b>Layer:</b>	1
<b>Color:</b>	
<b>General Color:</b>	
<b>Mat1:</b>	01
<b>Most Common Material:</b>	FILL
<b>Mat2:</b>	28
<b>Other Materials:</b>	SAND
<b>Mat3:</b>	05
<b>Other Materials:</b>	CLAY
<b>Formation Top Depth:</b>	0.00
<b>Formation End Depth:</b>	2.00
<b>Formation End Depth UOM:</b>	m
<b>Formation ID:</b>	1003052135
<b>Layer:</b>	2
<b>Color:</b>	2
<b>General Color:</b>	GREY
<b>Mat1:</b>	05
<b>Most Common Material:</b>	CLAY
<b>Mat2:</b>	28
<b>Other Materials:</b>	SAND
<b>Mat3:</b>	84
<b>Other Materials:</b>	SILTY
<b>Formation Top Depth:</b>	2.00
<b>Formation End Depth:</b>	7.00
<b>Formation End Depth UOM:</b>	m

<b>Map Key</b>	<b>Number of Records</b>	<b>Direction/ Distance (m)</b>	<b>Elevation (m)</b>	<b>Site</b>	<b>DB</b>
<b>Formation ID:</b>		1003052136			
<b>Layer:</b>		3			
<b>Color:</b>		2			
<b>General Color:</b>		GREY			
<b>Mat1:</b>		34			
<b>Most Common Material:</b>		TILL			
<b>Mat2:</b>		28			
<b>Other Materials:</b>		SAND			
<b>Mat3:</b>		06			
<b>Other Materials:</b>		SILT			
<b>Formation Top Depth:</b>		7.00			
<b>Formation End Depth:</b>		9.00			
<b>Formation End Depth UOM:</b>		m			
<b>Formation ID:</b>		1003052137			
<b>Layer:</b>		4			
<b>Color:</b>					
<b>General Color:</b>					
<b>Mat1:</b>		15			
<b>Most Common Material:</b>		LIMESTONE			
<b>Mat2:</b>		26			
<b>Other Materials:</b>		ROCK			
<b>Mat3:</b>					
<b>Other Materials:</b>					
<b>Formation Top Depth:</b>		9.00			
<b>Formation End Depth:</b>		12.95			
<b>Formation End Depth UOM:</b>		m			
<b><u>Annular Space/Abandonment Sealing Record</u></b>					
<b>Plug ID:</b>		1003052140			
<b>Layer:</b>		1			
<b>Plug From:</b>		0.00			
<b>Plug To:</b>		9.60			
<b>Plug Depth UOM:</b>		m			
<b>Plug ID:</b>		1003052141			
<b>Layer:</b>		2			
<b>Plug From:</b>		9.60			
<b>Plug To:</b>		12.95			
<b>Plug Depth UOM:</b>		m			
<b><u>Method of Construction &amp; Well Use</u></b>					
<b>Method Construction ID:</b>		1003052145			
<b>Method Construction Code:</b>		7			
<b>Method Construction:</b>		Diamond			
<b>Other Method Construction:</b>					
<b><u>Pipe Information</u></b>					
<b>Pipe ID:</b>		1003052130			
<b>Casing No:</b>		0			
<b>Comment:</b>					
<b>Alt Name:</b>					
<b><u>Construction Record - Casing</u></b>					
<b>Casing ID:</b>		1003052143			
<b>Layer:</b>		1			

Map Key	Number of Records	Direction/ Distance (m)	Elevation (m)	Site	DB
<hr/>					
<b>Material:</b>		5			
<b>Open Hole or Material:</b>		PLASTIC			
<b>Depth From:</b>		0.00			
<b>Depth To:</b>		9.90			
<b>Casing Diameter:</b>		3.50			
<b>Casing Diameter UOM:</b>		cm			
<b>Casing Depth UOM:</b>		m			
<b><u>Construction Record - Screen</u></b>					
<b>Screen ID:</b>		1003052144			
<b>Layer:</b>		1			
<b>Slot:</b>		10			
<b>Screen Top Depth:</b>		9.90			
<b>Screen End Depth:</b>		12.95			
<b>Screen Material:</b>		5			
<b>Screen Depth UOM:</b>		m			
<b>Screen Diameter UOM:</b>		cm			
<b>Screen Diameter:</b>		4.10			
<b><u>Water Details</u></b>					
<b>Water ID:</b>		1003052142			
<b>Layer:</b>					
<b>Kind Code:</b>					
<b>Kind:</b>					
<b>Water Found Depth:</b>					
<b>Water Found Depth UOM:</b>		m			
<b><u>Hole Diameter</u></b>					
<b>Hole ID:</b>		1003052138			
<b>Diameter:</b>		7.50			
<b>Depth From:</b>		0.00			
<b>Depth To:</b>		9.10			
<b>Hole Depth UOM:</b>		m			
<b>Hole Diameter UOM:</b>		cm			
<b>Hole ID:</b>		1003052139			
<b>Diameter:</b>		5.60			
<b>Depth From:</b>		9.10			
<b>Depth To:</b>		12.95			
<b>Hole Depth UOM:</b>		m			
<b>Hole Diameter UOM:</b>		cm			
<hr/>					
<a href="#">146</a>	1 of 5	NNW/249.0	61.9	COMPUTER PAPER (THE) 303-260 ST PATRICK ST OTTAWA ON K1N 5K5	SCT
<b>Established:</b>		1988			
<b>Plant Size (ft²):</b>		0			
<b>Employment:</b>		6			
<b><u>--Details--</u></b>					
<b>Description:</b>		Newspaper Publishers			
<b>SIC/NAICS Code:</b>		511110			
<hr/>					
<a href="#">146</a>	2 of 5	NNW/249.0	61.9	Maison Antoine & Taillefer 201-260 St. Patrick St Ottawa ON K1N 5K5	SCT

Map Key	Number of Records	Direction/ Distance (m)	Elevation (m)	Site	DB
<i>Established:</i>		01-OCT-02			
<i>Plant Size (ft²):</i>		1800			
<i>Employment:</i>					
<b>--Details--</b>					
<i>Description:</i>		Other Women's and Girls' Cut and Sew Clothing Manufacturing			
<i>SIC/NAICS Code:</i>		315239			
<i>Description:</i>		Other Men's and Boys' Cut and Sew Clothing Manufacturing			
<i>SIC/NAICS Code:</i>		315229			
<i>Description:</i>		Other Specialized Design Services			
<i>SIC/NAICS Code:</i>		541490			
<i>Description:</i>		All Other Cut and Sew Clothing Manufacturing			
<i>SIC/NAICS Code:</i>		315299			
<a href="#">146</a>	3 of 5	NNW/249.0	61.9	<b>THE COMPUTER PAPER 260 St Patrick St Suite 303 Ottawa ON K1N 5K5</b>	<b>SCT</b>
<i>Established:</i>		1988			
<i>Plant Size (ft²):</i>		0			
<i>Employment:</i>		6			
<b>--Details--</b>					
<i>Description:</i>		Newspaper Publishers			
<i>SIC/NAICS Code:</i>		511110			
<a href="#">146</a>	4 of 5	NNW/249.0	61.9	<b>IDEAL STAMPS 260 ST PATRICK ST OTTAWA ON K1N 5K5</b>	<b>SCT</b>
<i>Established:</i>		1993			
<i>Plant Size (ft²):</i>		0			
<i>Employment:</i>		1			
<b>--Details--</b>					
<i>Description:</i>		MARKING DEVICES			
<i>SIC/NAICS Code:</i>		3953			
<a href="#">146</a>	5 of 5	NNW/249.0	61.9	<b>The Computer Paper Inc. 260 St Patrick St Suite 303 Ottawa ON K1N 5K5</b>	<b>SCT</b>
<i>Established:</i>		1988			
<i>Plant Size (ft²):</i>		6			
<i>Employment:</i>					
<b>--Details--</b>					
<i>Description:</i>		Newspaper Publishers			
<i>SIC/NAICS Code:</i>		511110			

Map Key	Number of Records	Direction/ Distance (m)	Elevation (m)	Site	DB
<a href="#">147</a>	1 of 1	SSW/249.5	66.4	115 Rideau Street, Ottawa ON	PINC
<b>Incident ID:</b>	2801270			<b>Health Impact:</b>	No
<b>Incident No:</b>	644546			<b>Environment Impact:</b>	No
<b>Type:</b>	FS-Pipeline Incident			<b>Property Damage:</b>	Yes
<b>Status Code:</b>	Pipeline Damage Reason Est			<b>Service Interrupt:</b>	Yes
<b>Fuel Occurrence Tp:</b>	Pipeline Strike			<b>Enforce Policy:</b>	Yes
<b>Fuel Type:</b>	Natural Gas			<b>Public Relation:</b>	No
<b>Tank Status:</b>	RC Established			<b>Pipeline System:</b>	
<b>Task No:</b>	3446193			<b>Depth:</b>	18
<b>Spills Action Centre:</b>	1540-8KRKLY			<b>Pipe Material:</b>	Plastic
<b>Method Details:</b>	E-mail			<b>PSIG:</b>	40
<b>Fuel Category:</b>	Natural Gas			<b>Attribute Category:</b>	FS-Perform P-line Inc Invest
<b>Date of Occurrence:</b>	8/15/2011 0:00			<b>Regulator Location:</b>	Outside
<b>Occurrence Start Date:</b>	2011/10/28				
<b>Operation Type:</b>	Construction Site (pipeline strike)				
<b>Pipeline Type:</b>	Service / Riser Distribution Pipeline				
<b>Regulator Type:</b>	Service Regulator (up to 60 psi intake)				
<b>Summary:</b>	115 Rideau Street, Ottawa - 1 ¼" Pipeline Hit				
<b>Reported By:</b>	Bob Brayton - Brayton Construction				
<b>Affiliation:</b>	Industry Stakeholder (Licensee/Registration/Certificate Holder, Facility Owner, etc.)				
<b>Occurrence Desc:</b>	foundation work				
<b>Damage Reason:</b>	Facility was not located or marked				
<b>Notes:</b>	no locates for natural gas				

<a href="#">148</a>	1 of 1	SE/250.4	65.6	ON	BORE
<b>Borehole ID:</b>	613527			<b>Type:</b>	Borehole
<b>Use:</b>				<b>Status::</b>	
<b>Drill Method::</b>				<b>UTM Zone::</b>	18
<b>Easting::</b>	446211			<b>Northing::</b>	5030642
<b>Location Accuracy::</b>				<b>Orig. Ground Elev m::</b>	62.5
<b>Elev. Reliability Note::</b>				<b>DEM Ground Elev m::</b>	62
<b>Total Depth m::</b>	6.2			<b>Primary Name::</b>	
<b>Township::</b>				<b>Concession::</b>	
<b>Lot::</b>				<b>Municipality:</b>	
<b>Completion Date::</b>	JUN-1971			<b>Static Water Level::</b>	-999.9
<b>Primary Water Use::</b>				<b>Sec. Water Use::</b>	
<b>--Details--</b>					
<b>Stratum ID:</b>	218395492			<b>Top Depth(m):</b>	0.0
<b>Bottom Depth(m):</b>	1.5			<b>Stratum Desc:</b>	ARTIFICIAL.
<b>Stratum ID:</b>	218395493			<b>Top Depth(m):</b>	1.5
<b>Bottom Depth(m):</b>	3.0			<b>Stratum Desc:</b>	UNSPECIFIED. DENSE.
<b>Stratum ID:</b>	218395494			<b>Top Depth(m):</b>	3.0
<b>Bottom Depth(m):</b>	4.6			<b>Stratum Desc:</b>	UNSPECIFIED. VERY DENSE.
<b>Stratum ID:</b>	218395495			<b>Top Depth(m):</b>	4.6
<b>Bottom Depth(m):</b>	6.2			<b>Stratum Desc:</b>	BEDROCK.00000 012 00050 010 00100 007 00000012000500305 009 00050 008 000

<a href="#">149</a>	1 of 1	WNW/250.7	63.5	89-91 Murray Sreet Ottawa ON	EHS
<b>Postal Code:</b>					
<b>City:</b>					

Map Key	Number of Records	Direction/ Distance (m)	Elevation (m)	Site	DB
<b>Address2:</b> <b>Address1:</b> <b>Provstate:</b> <b>Order No.:</b> 20100520028 <b>Addit. Info Ordered::</b> <b>Report Date:</b> 6/1/2010 <b>Report Type:</b> Standard Report <b>Search Radius (km):</b> 0.25					
<a href="#">150</a>	1 of 1	W/252.9	65.9	ZACK'S DINER SW CORNER OF CLARENCE AND BYWARD STREETS OTTAWA CITY ON	SPL
<b>Ref No:</b> 9103 <b>Contaminant Name:</b> <b>Contaminant Code:</b> <b>Contaminant Limit 1:</b> <b>Contam. Limit Freq 1:</b> <b>Contaminant UN No 1:</b> <b>Contaminant Qty:</b> <b>MOE Reported Dt:</b> 9/10/1988 <b>Health/Env Conseq:</b> <b>Incident Dt:</b> 9/10/1988 <b>Incident Cause:</b> WASTEWATER DISCHARGE TO WATERCOURSE <b>Incident Event:</b> <b>Incident Reason:</b> ERROR <b>Incident Summary:</b> ZACK'S DINER - 100 L "ACTEX" (5% NAOH) TO CATCH-BASIN. <b>Site Address:</b> <b>Site Conc:</b> <b>Site Lot:</b> <b>Site County/District:</b> <b>Site Municipality:</b> 20101 <b>Site Postal Code:</b> <b>Sector Type:</b> <b>Source Type:</b> <b>Receiving Medium:</b> LAND / WATER <b>Receiving Env:</b> <b>Environment Impact:</b> <b>Nature of Impact:</b> <b>SAC Action Class:</b>					
<a href="#">151</a>	1 of 1	WSW/254.1	66.3	43-47 York Street Ottawa ON K1N 5S7	EHS
<b>Postal Code:</b> <b>City:</b> <b>Address2:</b> <b>Address1:</b> <b>Provstate:</b> <b>Order No.:</b> 20080211001 <b>Addit. Info Ordered::</b> Fire Insur. Maps And /or Site Plans <b>Report Date:</b> 2/20/2008 <b>Report Type:</b> Custom Report <b>Search Radius (km):</b> 0.25					
<a href="#">152</a>	1 of 2	E/255.2	60.9	LIQUOR CONTROL BOARD OF ONTARIO 275 RIDEAU STREET OTTAWA ON K1N 5Y2	GEN
<b>Generator No.:</b> ON8393762 <b>Status:</b> <b>Approval Years:</b> 2016 <b>Contam. Facility:</b> No <b>MHSW Facility:</b> No <b>SIC Code:</b> 445310 <b>SIC Description:</b> BEER, WINE AND LIQUOR STORES <b>PO Box No.:</b> <b>Country:</b> Canada <b>Choice of Contact:</b> CO_OFFICIAL <b>Co Admin:</b> <b>Phone No. Admin:</b>					
<b>--Details--</b> <b>Waste Code:</b> 251 <b>Waste Description:</b> OIL SKIMMINGS & SLUDGES					



Map Key	Number of Records	Direction/ Distance (m)	Elevation (m)	Site	DB
<a href="#">152</a>	2 of 2	E/255.2	60.9	LCBO STORE 38 275 RIDEAU ST OTTAWA ON K1N 5Y2	GEN
<b>Generator No.:</b>	ON7626502			<b>PO Box No.:</b>	
<b>Status:</b>				<b>Country:</b>	Canada
<b>Approval Years:</b>	2014			<b>Choice of Contact:</b>	CO_OFFICIAL
<b>Contam. Facility:</b>	No			<b>Co Admin:</b>	LARRY DUFFY
<b>MHSW Facility:</b>	No			<b>Phone No. Admin:</b>	613-225-8222 Ext.
<b>SIC Code:</b>	238291				
<b>SIC Description:</b>	ELEVATOR AND ESCALATOR INSTALLATION CONTRACTORS				
<b>--Details--</b>					
<b>Waste Code:</b>	251				
<b>Waste Description:</b>	OIL SKIMMINGS & SLUDGES				
<a href="#">153</a>	1 of 1	E/256.7	60.9	275 Rideau St Ottawa ON K1N5Y2	EHS
<b>Postal Code:</b>	K1N5Y2				
<b>City:</b>	Ottawa				
<b>Address2:</b>					
<b>Address1:</b>	275 Rideau St				
<b>Provstate:</b>	ON				
<b>Order No.:</b>	20150720086				
<b>Addit. Info Ordered::</b>					
<b>Report Date:</b>	24-JUL-15				
<b>Report Type:</b>	Custom Report				
<b>Search Radius (km):</b>	.25				
<a href="#">154</a>	1 of 1	NE/258.1	59.9	PETRO-CANADA 292 KING EDWARD SERVICE STATION OTTAWA CITY ON	SPL
<b>Ref No:</b>	59516			<b>Site Address:</b>	
<b>Contaminant Name:</b>				<b>Site Conc:</b>	
<b>Contaminant Code:</b>				<b>Site Lot:</b>	
<b>Contaminant Limit 1:</b>				<b>Site County/District:</b>	
<b>Contam. Limit Freq 1:</b>				<b>Site Municipality:</b>	20101
<b>Contaminant UN No 1:</b>				<b>Site Postal Code:</b>	
<b>Contaminant Qty:</b>				<b>Sector Type:</b>	
<b>MOE Reported Dt:</b>	11/7/1991			<b>Source Type:</b>	
<b>Health/Env Conseq:</b>				<b>Receiving Medium:</b>	LAND
<b>Incident Dt:</b>	11/7/1991			<b>Receiving Env:</b>	
<b>Incident Cause:</b>	UNDERGROUND TANK LEAK			<b>Environment Impact:</b>	POSSIBLE
<b>Incident Event:</b>				<b>Nature of Impact:</b>	Soil contamination
<b>Incident Reason:</b>	UNKNOWN			<b>SAC Action Class:</b>	
<b>Incident Summary:</b>	PETRO CANADA-UNKNOWN QTY GASOLINE TO GRND FROM LEAKING U/G TANK.				
<a href="#">155</a>	1 of 2	WNW/258.9	63.9	76 Murray Street, Ottawa ON K1N 5M6	INC
<b>Incident No:</b>	524988				
<b>Incident ID:</b>	2681386				
<b>Attribute Category:</b>	FS-Incident				

<b>Map Key</b>	<b>Number of Records</b>	<b>Direction/ Distance (m)</b>	<b>Elevation (m)</b>	<b>Site</b>	<b>DB</b>
<b>Status Code:</b>		Causal Analysis Complete			
<b>Incident Location:</b>		76 Murray Street, Ottawa - Vapour Release			
<b>Drainage System:</b>					
<b>Sub Surface Contam.:</b>					
<b>Aff. Prop. Use Water:</b>					
<b>Contam. Migrated:</b>					
<b>Contact Natural Env.:</b>					
<b>Near Body of Water:</b>					
<b>Approx. Quant. Rel.:</b>					
<b>Equipment Model:</b>					
<b>Serial No:</b>					
<b>Residential App. Type:</b>					
<b>Commercial App. Type:</b>					
<b>Industrial App. Type:</b>					
<b>Institutional App. Type:</b>					
<b>Venting Type:</b>					
<b>Vent Connector Mater:</b>					
<b>Vent Chimney Mater:</b>					
<b>Pipeline Type:</b>		Service / Riser Distribution Pipeline			
<b>Pipeline Involved:</b>					
<b>Pipe Material:</b>		Steel			
<b>Depth Ground Cover:</b>		1.3			
<b>Regulator Location:</b>		Outside			
<b>Regulator Type:</b>		Service Regulator (up to 60 psi intake)			
<b>Operation Pressure:</b>		0.5			
<b>Liquid Prop Make:</b>					
<b>Liquid Prop Model:</b>					
<b>Liquid Prop Serial No:</b>					
<b>Equipment Type:</b>					
<b>Cylinder Capacity:</b>					
<b>Cylinder Capac. Units:</b>					
<b>Cylinder Material Type:</b>					
<b>Tank Capacity:</b>					
<b>Fuels Occurrence Type:</b>					
<b>Fuel Type Involved:</b>					
<b>Date of Occurrence:</b>					
<b>Time of Occurrence:</b>					
<b>Occur Insp Start Date:</b>					
<b>Any Health Impact:</b>					
<b>Any Environmental Impact:</b>					
<b>Was Service Interrupted:</b>					
<b>Was Property Damaged:</b>					
<b>Operation Type Involved:</b>					
<b>Enforcement Policy:</b>					
<b>Prc Escalation Required:</b>					
<b>Task No:</b>					
<b>Notes:</b>					
<b>Occurrence Narrative:</b>		Abandoned steel service rusted out, leaking natural gas underground.			
<b>Tank Material Type:</b>					
<b>Tank Storage Type:</b>					
<b>Tank Location Type:</b>					
<b>Pump Flow Rate Capac:</b>					
<b>Liquid Prop Notes:</b>					

[155](#)

2 of 2

WNW/258.9

63.9

**Enbridge Gas Distribution Inc.**  
**76 Murray Street**  
**Ottawa ON K1N 5M6**

SPL

**Ref No:** 2164-8DJNW4  
**Contaminant Name:** NATURAL GAS (METHANE)  
**Contaminant Code:** 35  
**Contaminant Limit 1:**  
**Contam. Limit Freq 1:**  
**Contaminant UN No 1:**

**Site Address:** 76 Murray Street  
**Site Conc:**  
**Site Lot:**  
**Site County/District:**  
**Site Municipality:** Ottawa  
**Site Postal Code:**

Map Key	Number of Records	Direction/ Distance (m)	Elevation (m)	Site	DB
<b>Contaminant Qty:</b> <b>MOE Reported Dt:</b> 1/28/2011 <b>Health/Env Conseq:</b> <b>Incident Dt:</b> 1/28/2011 <b>Incident Cause:</b> Unknown <b>Incident Event:</b> <b>Incident Reason:</b> Unknown - Reason not determined <b>Incident Summary:</b> TSSA: Evac., 1% Natural Gas in bldg, ongoing				<b>Sector Type:</b> Pipeline <b>Source Type:</b> <b>Receiving Medium:</b> <b>Receiving Env:</b> <b>Environment Impact:</b> Not Anticipated <b>Nature of Impact:</b> <b>SAC Action Class:</b> TSSA - Fuel Safety Branch	
<a href="#">156</a>	1 of 4	ESE/260.5	63.9	256 Rideau Street Ottawa ON K1N 5Y3	EHS
<b>Postal Code:</b> <b>City:</b> <b>Address2:</b> <b>Address1:</b> <b>Provstate:</b> <b>Order No.:</b> 20101118010 <b>Addit. Info Ordered::</b> Fire Insur. Maps and/or Site Plans <b>Report Date:</b> 11/26/2010 <b>Report Type:</b> Standard Report <b>Search Radius (km):</b> 0.25					
<a href="#">156</a>	2 of 4	ESE/260.5	63.9	DCR/PHOENIX GROUP OF COMPANIES 256 RIDEAU STREET OTTAWA ON	GEN
<b>Generator No.:</b> ON7654837 <b>Status:</b> <b>Approval Years:</b> 2013 <b>Contam. Facility:</b> <b>MHSW Facility:</b> <b>SIC Code:</b> 238299 <b>SIC Description:</b> ALL OTHER BUILDING EQUIPMENT CONTRACTORS				<b>PO Box No.:</b> <b>Country:</b> <b>Choice of Contact:</b> <b>Co Admin:</b> <b>Phone No. Admin:</b>	
<b>--Details--</b> <b>Waste Code:</b> 221 <b>Waste Description:</b> LIGHT FUELS					
<a href="#">156</a>	3 of 4	ESE/260.5	63.9	DCR /PHOENIX DEVELOPMENT CORP LTD 256 RIDEAU ST. OTTAWA ON	GEN
<b>Generator No.:</b> ON3802399 <b>Status:</b> <b>Approval Years:</b> 2013 <b>Contam. Facility:</b> <b>MHSW Facility:</b> <b>SIC Code:</b> 238990 <b>SIC Description:</b> ALL OTHER SPECIALTY TRADE CONTRACTORS				<b>PO Box No.:</b> <b>Country:</b> <b>Choice of Contact:</b> <b>Co Admin:</b> <b>Phone No. Admin:</b>	
<b>--Details--</b> <b>Waste Code:</b> 252 <b>Waste Description:</b> WASTE OILS & LUBRICANTS					
<a href="#">156</a>	4 of 4	ESE/260.5	63.9	City of Ottawa 256 Rideau Street	SPL

Map Key	Number of Records	Direction/ Distance (m)	Elevation (m)	Site	DB
<b>Ottawa ON K1N 5Y3</b>					
<b>Ref No:</b>	3520-8J7SQH			<b>Site Address:</b>	256 Rideau Street
<b>Contaminant Name:</b>	Ethylene glycol			<b>Site Conc:</b>	
<b>Contaminant Code:</b>	n/a			<b>Site Lot:</b>	
<b>Contaminant Limit 1:</b>				<b>Site County/District:</b>	
<b>Contam. Limit Freq 1:</b>				<b>Site Municipality:</b>	Ottawa
<b>Contaminant UN No 1:</b>				<b>Site Postal Code:</b>	
<b>Contaminant Qty:</b>	19 L			<b>Sector Type:</b>	Motor Vehicle
<b>MOE Reported Dt:</b>	6/26/2011			<b>Source Type:</b>	
<b>Health/Env Conseq:</b>				<b>Receiving Medium:</b>	
<b>Incident Dt:</b>	6/26/2011			<b>Receiving Env:</b>	
<b>Incident Cause:</b>	Other Discharges			<b>Environment Impact:</b>	Not Anticipated
<b>Incident Event:</b>				<b>Nature of Impact:</b>	
<b>Incident Reason:</b>	Spill			<b>SAC Action Class:</b>	Land Spills
<b>Incident Summary:</b>	City of Ottawa: 19L antifreeze to cb				
<a href="#">157</a>	1 of 9	SSW/261.0	67.0	<b>MCDONALD'S RESTAURANTS OF CANADA LTD. 99 RIDEAU ST. OTTAWA CITY ON K1N 9L8</b>	CA
<b>Certificate #:</b>	8-4013-86-				
<b>Application Year:</b>	86				
<b>Issue Date:</b>	5/9/1986				
<b>Approval Type:</b>	Industrial air				
<b>Status:</b>	Approved				
<b>Application Type:</b>					
<b>Client Name::</b>					
<b>Client Address::</b>					
<b>Client City::</b>					
<b>Client Postal Code::</b>					
<b>Project Description::</b>	KITCHEN EXHAUST				
<b>Contaminants::</b>	Odour/Fumes				
<b>Emission Control::</b>	No Controls				
<a href="#">157</a>	2 of 9	SSW/261.0	67.0	<b>MCDONALD'S RESTAURANTS OF CANADA LTD. 99 RIDEAU STREET OTTAWA CITY ON K1N 9L8</b>	CA
<b>Certificate #:</b>	8-4012-86-				
<b>Application Year:</b>	86				
<b>Issue Date:</b>	5/9/1986				
<b>Approval Type:</b>	Industrial air				
<b>Status:</b>	Approved				
<b>Application Type:</b>					
<b>Client Name::</b>					
<b>Client Address::</b>					
<b>Client City::</b>					
<b>Client Postal Code::</b>					
<b>Project Description::</b>	COMBUSTION EQUIP.				
<b>Contaminants::</b>	Nitrogen Oxides				
<b>Emission Control::</b>	No Controls				
<a href="#">157</a>	3 of 9	SSW/261.0	67.0	<b>99 Rideau Street Ottawa ON K1N 9L8</b>	EHS
<b>Postal Code:</b>					
<b>City:</b>					

Map Key	Number of Records	Direction/ Distance (m)	Elevation (m)	Site	DB
<b>Address2:</b> <b>Address1:</b> <b>Provstate:</b> <b>Order No.:</b> 20061212058 <b>Addit. Info Ordered::</b> Fire Insur. Maps And /or Site Plans <b>Report Date:</b> 12/18/2006 <b>Report Type:</b> Complete Report <b>Search Radius (km):</b> 0.25					
<a href="#">157</a>	4 of 9	SSW/261.0	67.0	POPULAR PHOTO 5-99 RIDEAU STREET OTTAWA ON K1N 9L8	GEN
<b>Generator No.:</b> ON1901900 <b>Status:</b> <b>Approval Years:</b> 94,95,96,97,98 <b>Contam. Facility:</b> <b>MHSW Facility:</b> <b>SIC Code:</b> 6571 <b>SIC Description:</b> CAMERA/PHOTO. SUPPLY  <b>PO Box No.:</b> <b>Country:</b> <b>Choice of Contact:</b> <b>Co Admin:</b> <b>Phone No. Admin:</b>					
<b>--Details--</b> <b>Waste Code:</b> 264 <b>Waste Description:</b> PHOTOPROCESSING WASTES					
<a href="#">157</a>	5 of 9	SSW/261.0	67.0	PHOTO MINUTES ONT. INC. 31-346 99 RIDEAU ST. OTTAWA ON K1N 9L8	GEN
<b>Generator No.:</b> ON0772001 <b>Status:</b> <b>Approval Years:</b> 92,93,94,95,96,97,98 <b>Contam. Facility:</b> <b>MHSW Facility:</b> <b>SIC Code:</b> 6571 <b>SIC Description:</b> CAMERA/PHOTO. SUPPLY  <b>PO Box No.:</b> <b>Country:</b> <b>Choice of Contact:</b> <b>Co Admin:</b> <b>Phone No. Admin:</b>					
<b>--Details--</b> <b>Waste Code:</b> 264 <b>Waste Description:</b> PHOTOPROCESSING WASTES					
<a href="#">157</a>	6 of 9	SSW/261.0	67.0	POPULAR PHOTO 99 RIDEAU STREET UNIT 5 OTTAWA ON K1N 9L8	GEN
<b>Generator No.:</b> ON1901900 <b>Status:</b> <b>Approval Years:</b> 02,03,04 <b>Contam. Facility:</b> <b>MHSW Facility:</b> <b>SIC Code:</b> <b>SIC Description:</b> <b>PO Box No.:</b> <b>Country:</b> <b>Choice of Contact:</b> <b>Co Admin:</b> <b>Phone No. Admin:</b>					
<a href="#">157</a>	7 of 9	SSW/261.0	67.0	Les Entreprises Dauray Enterprises 99 Rideau Street Ottawa ON K1N 9L8	GEN

Map Key	Number of Records	Direction/ Distance (m)	Elevation (m)	Site	DB
<b>Generator No.:</b> ON7329322 <b>Status:</b> <b>Approval Years:</b> 02,03,04 <b>Contam. Facility:</b> <b>MHSW Facility:</b> <b>SIC Code:</b> <b>SIC Description:</b>					
<b>PO Box No.:</b> <b>Country:</b> <b>Choice of Contact:</b> <b>Co Admin:</b> <b>Phone No. Admin:</b>					
<a href="#">157</a>	8 of 9	SSW/261.0	67.0	PHOTO MINUTES ONT. INC. 99 RIDEAU ST. OTTAWA ON K1N 9L8	GEN
<b>Generator No.:</b> ON0772001 <b>Status:</b> <b>Approval Years:</b> 86,87,88,89,90 <b>Contam. Facility:</b> <b>MHSW Facility:</b> <b>SIC Code:</b> 6571 <b>SIC Description:</b> CAMERA/PHOTO. SUPPLY					
<b>PO Box No.:</b> <b>Country:</b> <b>Choice of Contact:</b> <b>Co Admin:</b> <b>Phone No. Admin:</b>					
<b>--Details--</b>					
<b>Waste Code:</b> 264					
<b>Waste Description:</b> PHOTOPROCESSING WASTES					
<a href="#">157</a>	9 of 9	SSW/261.0	67.0	POPULAR PHOTO 99 RIDEAU STREET, UNIT 5 OTTAWA ON K1N 9L8	GEN
<b>Generator No.:</b> ON1901900 <b>Status:</b> <b>Approval Years:</b> 99,00,01 <b>Contam. Facility:</b> <b>MHSW Facility:</b> <b>SIC Code:</b> 6571 <b>SIC Description:</b> CAMERA/PHOTO. SUPPLY					
<b>PO Box No.:</b> <b>Country:</b> <b>Choice of Contact:</b> <b>Co Admin:</b> <b>Phone No. Admin:</b>					
<b>--Details--</b>					
<b>Waste Code:</b> 264					
<b>Waste Description:</b> PHOTOPROCESSING WASTES					
<a href="#">158</a>	1 of 1	ESE/261.8	62.5	256 Rideau St Ottawa ON K1N5Y3	EHS
<b>Postal Code:</b> <b>City:</b> <b>Address2:</b> <b>Address1:</b> <b>Provstate:</b> <b>Order No.:</b> 20130528004 <b>Addit. Info Ordered::</b> <b>Report Date:</b> 05-JUN-13 <b>Report Type:</b> Standard Select Report <b>Search Radius (km):</b> .25					
<a href="#">159</a>	1 of 1	NW/262.5	61.8	DALHOUSIE CANDIES & GIFTS 258 DALHOUSIE ST OTTAWA ON K1N 7E4	SCT

Map Key	Number of Records	Direction/ Distance (m)	Elevation (m)	Site	DB
<b>Established:</b> <b>Plant Size (ft²):</b> <b>Employment:</b>		1990 0 6			
<b>--Details--</b>					
<b>Description:</b>		Non-Chocolate Confectionery Manufacturing			
<b>SIC/NAICS Code:</b>		311340			
<a href="#">160</a>	1 of 2	NE/263.9	59.8	OTTAWA TRANSIT YORK RD/KING EDWARD ST. BUS OTTAWA CITY ON	SPL
<b>Ref No:</b>	179748			<b>Site Address:</b>	
<b>Contaminant Name:</b>				<b>Site Conc:</b>	
<b>Contaminant Code:</b>				<b>Site Lot:</b>	
<b>Contaminant Limit 1:</b>				<b>Site County/District:</b>	
<b>Contam. Limit Freq 1:</b>				<b>Site Municipality:</b>	20101
<b>Contaminant UN No 1:</b>				<b>Site Postal Code:</b>	
<b>Contaminant Qty:</b>				<b>Sector Type:</b>	
<b>MOE Reported Dt:</b>	4/20/2000			<b>Source Type:</b>	
<b>Health/Env Conseq:</b>				<b>Receiving Medium:</b>	LAND
<b>Incident Dt:</b>	4/20/2000			<b>Receiving Env:</b>	
<b>Incident Cause:</b>	PIPE/HOSE LEAK			<b>Environment Impact:</b>	NOT ANTICIPATED
<b>Incident Event:</b>				<b>Nature of Impact:</b>	
<b>Incident Reason:</b>	EQUIPMENT FAILURE			<b>SAC Action Class:</b>	
<b>Incident Summary:</b>	OTTAWA TRANSIT-14 L DIE- SEL ONTO RD FROM BUS LINECLEANING UP.				
<a href="#">160</a>	2 of 2	NE/263.9	59.8	PUC YORK ST. & KING EDWARD AVE. OTTAWA CITY ON	SPL
<b>Ref No:</b>	5164			<b>Site Address:</b>	
<b>Contaminant Name:</b>				<b>Site Conc:</b>	
<b>Contaminant Code:</b>				<b>Site Lot:</b>	
<b>Contaminant Limit 1:</b>				<b>Site County/District:</b>	
<b>Contam. Limit Freq 1:</b>				<b>Site Municipality:</b>	20101
<b>Contaminant UN No 1:</b>				<b>Site Postal Code:</b>	
<b>Contaminant Qty:</b>				<b>Sector Type:</b>	
<b>MOE Reported Dt:</b>	6/16/1988			<b>Source Type:</b>	
<b>Health/Env Conseq:</b>				<b>Receiving Medium:</b>	LAND
<b>Incident Dt:</b>	6/16/1988			<b>Receiving Env:</b>	
<b>Incident Cause:</b>	COOLING SYSTEM LEAK			<b>Environment Impact:</b>	
<b>Incident Event:</b>				<b>Nature of Impact:</b>	
<b>Incident Reason:</b>	ERROR			<b>SAC Action Class:</b>	
<b>Incident Summary:</b>	OTTAWA HYDRO - 1 LITRE TRANSFORMER OIL TO GROUND				
<a href="#">161</a>	1 of 1	S/265.4	65.9	ON	BORE
<b>Borehole ID:</b>	613506			<b>Type:</b>	Borehole
<b>Use:</b>				<b>Status::</b>	
<b>Drill Method::</b>				<b>UTM Zone::</b>	18
<b>Easting::</b>	445956			<b>Northing::</b>	5030542
<b>Location Accuracy::</b>				<b>Orig. Ground Elev m::</b>	61.9
<b>Elev. Reliability Note::</b>				<b>DEM Ground Elev m::</b>	63.3
<b>Total Depth m::</b>	2			<b>Primary Name::</b>	
<b>Township::</b>				<b>Concession::</b>	

Map Key	Number of Records	Direction/ Distance (m)	Elevation (m)	Site	DB
<b>Lot::</b>				<b>Municipality:</b>	
<b>Completion Date::</b>	OCT-1970			<b>Static Water Level::</b>	-999.9
<b>Primary Water Use::</b>				<b>Sec. Water Use::</b>	
<b>--Details--</b>					
<b>Stratum ID:</b>	218395411			<b>Top Depth(m):</b>	0.0
<b>Bottom Depth(m):</b>	0.5			<b>Stratum Desc:</b>	ARTIFICIAL.
<b>Stratum ID:</b>	218395412			<b>Top Depth(m):</b>	0.5
<b>Bottom Depth(m):</b>	2.0			<b>Stratum Desc:</b>	BEDROCK. DENSE. SAND. BROKEN. TILL. 00010 012 00025 008 00010007DENSE. BEDROCK

<a href="#">162</a>	1 of 1	SW/267.2	67.6	42 YORK STREET OTTAWA ON K1N 5S6	HINC
<b>External File Num:</b>	FS INC 0902-00955				
<b>Date of Occurrence:</b>	2/18/2009				
<b>Fuel Occurrence Type:</b>	CO Release				
<b>Fuel Type Involved:</b>	Natural Gas				
<b>Status Desc::</b>	Completed - Causal Analysis(End)				
<b>Job Type Desc::</b>	Incident/Near-Miss Occurrence (FS)				
<b>Oper. Type Involved::</b>	Commercial (e.g. restaurant, business unit, etc)				
<b>Service Interruptions::</b>	No				
<b>Property Damage::</b>	No				
<b>Fuel Life Cycle Stage::</b>	Utilization				
<b>Root Cause::</b>	Root Cause: Equipment/Material/Component:No Procedures:No Maintenance:Yes Design:Yes Training:Yes Management:Yes Human Factors:Yes				
<b>Reported Details::</b>	Lafayette House				
<b>Fuel Category::</b>	Unknown				
<b>Occurrence Type::</b>	Incident				
<b>Affiliation::</b>	Emergency Services (Fire, Police,etc)				
<b>County Name::</b>	Ottawa				
<b>Approx. Quant. Rel::</b>					
<b>Nearby body of water::</b>					
<b>Enter Drainage Syst.:</b>					
<b>Approx. Quant. Unit::</b>					
<b>Environmental Impact::</b>					

<a href="#">163</a>	1 of 1	WSW/269.3	67.1	ON	BORE
<b>Borehole ID:</b>	807358			<b>Type:</b>	Borehole
<b>Use:</b>	Geotechnical/Geological Investigation				
<b>Drill Method::</b>	Other Method				
<b>Easting::</b>	445758.84			<b>Status::</b>	
<b>Location Accuracy::</b>				<b>UTM Zone::</b>	18
<b>Elev. Reliability Note::</b>				<b>Northing::</b>	5030689.06
<b>Total Depth m::</b>	3.5			<b>Orig. Ground Elev m::</b>	63.8
<b>Township::</b>				<b>DEM Ground Elev m::</b>	62.9
<b>Lot::</b>				<b>Primary Name::</b>	BH 3
<b>Completion Date::</b>	03-OCT-1989			<b>Concession::</b>	
<b>Primary Water Use::</b>				<b>Municipality:</b>	
				<b>Static Water Level::</b>	-999.9
				<b>Sec. Water Use::</b>	
<b>--Details--</b>					
<b>Stratum ID:</b>	218592564			<b>Top Depth(m):</b>	0.0
<b>Bottom Depth(m):</b>	0.1			<b>Stratum Desc:</b>	Brown Topsoil Sand
<b>Stratum ID:</b>	218592565			<b>Top Depth(m):</b>	0.1
<b>Bottom Depth(m):</b>	3.1			<b>Stratum Desc:</b>	Brown Loose Fill-Misc Sand With: Si



Map Key	Number of Records	Direction/ Distance (m)	Elevation (m)	Site	DB
<b>Stratum ID:</b>	218592566			<b>Top Depth(m):</b>	3.1
<b>Bottom Depth(m):</b>	3.5			<b>Stratum Desc:</b>	Dark Grey Compact Fill-Misc Silt - Sand With: Gr

[164](#) 1 of 1 SSE/269.8 66.9 130 Besserer Street Ottawa ON K1N 9M9 **EHS**

**Postal Code:**  
**City:**  
**Address2:**  
**Address1:**  
**Provstate:**  
**Order No.:** 20021119026  
**Addit. Info Ordered::**  
**Report Date:** 11/21/02  
**Report Type:** Complete Report  
**Search Radius (km):** 0.25

[165](#) 1 of 6 ESE/270.3 65.2 RIDEAU CHIROPRACTIC CENTRE 445 CUMBERLAND STREET OTTAWA ON K1N 7J6 **GEN**

**Generator No.:** ON1345500  
**Status:**  
**Approval Years:** 2009  
**Contam. Facility:**  
**MHSW Facility:**  
**SIC Code:** 621310  
**SIC Description:** Offices of Chiropractors

**PO Box No.:**  
**Country:**  
**Choice of Contact:**  
**Co Admin:**  
**Phone No. Admin:**

**--Details--**  
**Waste Code:** 264  
**Waste Description:** PHOTOPROCESSING WASTES

[165](#) 2 of 6 ESE/270.3 65.2 RIDEAU CHIROPRACTIC CENTRE 445 CUMBERLAND STREET OTTAWA ON K1N 7J6 **GEN**

**Generator No.:** ON1345500  
**Status:**  
**Approval Years:** 2010  
**Contam. Facility:**  
**MHSW Facility:**  
**SIC Code:** 621310  
**SIC Description:** Offices of Chiropractors

**PO Box No.:**  
**Country:**  
**Choice of Contact:**  
**Co Admin:**  
**Phone No. Admin:**

**--Details--**  
**Waste Code:** 264  
**Waste Description:** PHOTOPROCESSING WASTES

[165](#) 3 of 6 ESE/270.3 65.2 RIDEAU CHIROPRACTIC CENTRE 445 CUMBERLAND STREET OTTAWA ON K1N 7J6 **GEN**

**Generator No.:** ON1345500  
**Status:**  
**Approval Years:** 2011

**PO Box No.:**  
**Country:**  
**Choice of Contact:**

Map Key	Number of Records	Direction/ Distance (m)	Elevation (m)	Site	DB
<b>Contam. Facility:</b> <b>MHSW Facility:</b> <b>SIC Code:</b> 621310 <b>SIC Description:</b> Offices of Chiropractors				<b>Co Admin:</b> <b>Phone No. Admin:</b>	
<b>--Details--</b>					
<b>Waste Code:</b> 264 <b>Waste Description:</b> PHOTOPROCESSING WASTES					
<a href="#">165</a>	4 of 6	ESE/270.3	65.2	RIDEAU CHIROPRACTIC CENTRE 445 CUMBERLAND OTTAWA ON K1N 7J6	GEN
<b>Generator No.:</b> ON1345500 <b>Status:</b> <b>Approval Years:</b> 90,99,00,01 <b>Contam. Facility:</b> <b>MHSW Facility:</b> <b>SIC Code:</b> 8661 <b>SIC Description:</b> CHIRO./OSTEOPATHS				<b>PO Box No.:</b> <b>Country:</b> <b>Choice of Contact:</b> <b>Co Admin:</b> <b>Phone No. Admin:</b>	
<b>--Details--</b>					
<b>Waste Code:</b> 264 <b>Waste Description:</b> PHOTOPROCESSING WASTES					
<a href="#">165</a>	5 of 6	ESE/270.3	65.2	RIDEAU CHIROPRACTIC CENTRE 445 CUMBERLAND STREET OTTAWA ON K1N 7J6	GEN
<b>Generator No.:</b> ON1345500 <b>Status:</b> <b>Approval Years:</b> 02,03,04,05,06,07,08 <b>Contam. Facility:</b> <b>MHSW Facility:</b> <b>SIC Code:</b> <b>SIC Description:</b>				<b>PO Box No.:</b> <b>Country:</b> <b>Choice of Contact:</b> <b>Co Admin:</b> <b>Phone No. Admin:</b>	
<b>--Details--</b>					
<b>Waste Code:</b> 264 <b>Waste Description:</b> PHOTOPROCESSING WASTES					
<a href="#">165</a>	6 of 6	ESE/270.3	65.2	RIDEAU CHIROPRACTIC CENTRE 445 CUMBERLAND OTTAWA ON K1N 7J6	33-710 GEN
<b>Generator No.:</b> ON1345500 <b>Status:</b> <b>Approval Years:</b> 92,93,94,95,96,97,98 <b>Contam. Facility:</b> <b>MHSW Facility:</b> <b>SIC Code:</b> 8661 <b>SIC Description:</b> CHIRO./OSTEOPATHS				<b>PO Box No.:</b> <b>Country:</b> <b>Choice of Contact:</b> <b>Co Admin:</b> <b>Phone No. Admin:</b>	
<b>--Details--</b>					
<b>Waste Code:</b> 264 <b>Waste Description:</b> PHOTOPROCESSING WASTES					

Map Key	Number of Records	Direction/ Distance (m)	Elevation (m)	Site	DB
<a href="#">166</a>	1 of 1	SW/271.3	67.6	20-24 York St, 28 York St & 33 George St Ottawa ON	EHS
<b>Postal Code:</b> <b>City:</b> <b>Address2:</b> <b>Address1:</b> <b>Provstate:</b> <b>Order No.:</b> 20051122011 <b>Addit. Info Ordered::</b> <b>Report Date:</b> 11/30/2005 <b>Report Type:</b> Custom Report <b>Search Radius (km):</b> 0.25					
<a href="#">167</a>	1 of 2	WSW/273.4	67.1	GWL Realty Advisors Inc. 20 and 24 York St Ottawa ON	CA
<b>Certificate #:</b> 1906-7NPS9X <b>Application Year:</b> 2009 <b>Issue Date:</b> 1/27/2009 <b>Approval Type:</b> Air <b>Status:</b> Approved <b>Application Type:</b> <b>Client Name::</b> <b>Client Address::</b> <b>Client City::</b> <b>Client Postal Code::</b> <b>Project Description::</b> <b>Contaminants::</b> <b>Emission Control::</b>					
<a href="#">167</a>	2 of 2	WSW/273.4	67.1	20 And 24 York St Ottawa ON	EHS
<b>Postal Code:</b> <b>City:</b> <b>Address2:</b> <b>Address1:</b> <b>Provstate:</b> <b>Order No.:</b> 20120709036 <b>Addit. Info Ordered::</b> <b>Report Date:</b> 18-JUL-12 <b>Report Type:</b> Standard Report <b>Search Radius (km):</b> .25					
<a href="#">168</a>	1 of 1	WNW/275.2	63.9	PRIVATE OWNER LOW RATE PUBLIC PARKING LOT AT 85 MURRAY ST. MOTOR VEHICLE (OPERATING FLUID) OTTAWA CITY ON K1N 5M5	SPL
<b>Ref No:</b> 65747 <b>Contaminant Name:</b> <b>Contaminant Code:</b> <b>Contaminant Limit 1:</b> <b>Contam. Limit Freq 1:</b> <b>Contaminant UN No 1:</b> <b>Contaminant Qty:</b>					
<b>Site Address:</b> <b>Site Conc:</b> <b>Site Lot:</b> <b>Site County/District:</b> <b>Site Municipality:</b> 20101 <b>Site Postal Code:</b> <b>Sector Type:</b>					

Map Key	Number of Records	Direction/ Distance (m)	Elevation (m)	Site	DB
<b>MOE Reported Dt:</b> 1/3/1992 <b>Health/Env Conseq:</b> <b>Incident Dt:</b> 1/3/1992 <b>Incident Cause:</b> OTHER CONTAINER LEAK <b>Incident Event:</b> <b>Incident Reason:</b> UNKNOWN <b>Incident Summary:</b> UNKNOWN QUANTITY OF GASOLINE TO PARKING LOT FROM UNKNOWN PRIVATE CAR.					
<b>Source Type:</b> <b>Receiving Medium:</b> LAND / AIR <b>Receiving Env:</b> <b>Environment Impact:</b> NOT ANTICIPATED <b>Nature of Impact:</b> <b>SAC Action Class:</b>					
<a href="#">169</a>	1 of 1	S/275.3	65.9	10 Rideau St Ottawa ON K1N 9J1	EHS
<b>Postal Code:</b> <b>City:</b> <b>Address2:</b> <b>Address1:</b> <b>Provstate:</b> <b>Order No.:</b> 20121019010 <b>Addit. Info Ordered::</b> <b>Report Date:</b> 29-OCT-12 <b>Report Type:</b> Standard Report <b>Search Radius (km):</b> .25					
<a href="#">170</a>	1 of 1	ESE/276.3	63.9	Ottawa ON	WWIS
<b>Well ID:</b> 7280028 <b>Construction Date:</b> <b>Primary Water Use:</b> Monitoring and Test Hole <b>Sec. Water Use:</b> 0 <b>Final Well Status:</b> Monitoring and Test Hole <b>Water Type:</b> <b>Casing Material:</b> <b>Audit No:</b> Z238025 <b>Tag:</b> A191037 <b>Construction Method:</b> <b>Elevation (m):</b> <b>Elevation Reliability:</b> <b>Depth to Bedrock:</b> <b>Well Depth:</b> <b>Overburden/Bedrock:</b> <b>Pump Rate:</b> <b>Static Water Level:</b> <b>Flowing (Y/N):</b> <b>Flow Rate:</b> <b>Clear/Cloudy:</b>					
<b>Data Entry Status:</b> <b>Data Src:</b> <b>Date Received:</b> 2/2/2017 <b>Selected Flag:</b> 1 <b>Abandonment Rec:</b> <b>Contractor:</b> 7241 <b>Form Version:</b> 7 <b>Owner:</b> <b>Street Name:</b> 256 RIDEAU ST <b>County:</b> OTTAWA-CARLETON <b>Municipality:</b> NEPEAN TOWNSHIP <b>Site Info:</b> <b>Lot:</b> <b>Concession:</b> <b>Concession Name:</b> <b>Easting NAD83:</b> <b>Northing NAD83:</b> <b>Zone:</b> <b>UTM Reliability:</b>					
<b><u>Bore Hole Information</u></b>					
<b>Bore Hole ID:</b> 1006347328 <b>DP2BR:</b> <b>Code OB:</b> <b>Code OB Desc:</b> <b>Open Hole:</b> <b>Elevation:</b> 60.870296 <b>Elevrc:</b> <b>Remarks:</b> <b>Elevrc Desc:</b> <b>Location Source Date:</b> <b>Improvement Location Source:</b>					
<b>Spatial Status:</b> <b>Cluster Kind:</b> <b>UTMRC:</b> 4 <b>UTMRC Desc:</b> margin of error : 30 m - 100 m <b>Location Method:</b> wwr <b>Org CS:</b> UTM83 <b>Date Completed:</b> 12/22/2016					

<b>Map Key</b>	<b>Number of Records</b>	<b>Direction/ Distance (m)</b>	<b>Elevation (m)</b>	<b>Site</b>	<b>DB</b>
<b>Improvement Location Method:</b>					
<b>Source Revision Comment:</b>					
<b>Supplier Comment:</b>					
<b><u>Overburden and Bedrock</u></b>					
<b><u>Materials Interval</u></b>					
<b>Formation ID:</b>		1006539515			
<b>Layer:</b>		1			
<b>Color:</b>		2			
<b>General Color:</b>		GREY			
<b>Mat1:</b>		11			
<b>Most Common Material:</b>		GRAVEL			
<b>Mat2:</b>					
<b>Other Materials:</b>					
<b>Mat3:</b>					
<b>Other Materials:</b>					
<b>Formation Top Depth:</b>		0.00			
<b>Formation End Depth:</b>		0.61			
<b>Formation End Depth UOM:</b>		m			
<b>Formation ID:</b>		1006539516			
<b>Layer:</b>		2			
<b>Color:</b>		6			
<b>General Color:</b>		BROWN			
<b>Mat1:</b>		08			
<b>Most Common Material:</b>		FINE SAND			
<b>Mat2:</b>					
<b>Other Materials:</b>					
<b>Mat3:</b>					
<b>Other Materials:</b>					
<b>Formation Top Depth:</b>		0.61			
<b>Formation End Depth:</b>		2.44			
<b>Formation End Depth UOM:</b>		m			
<b>Formation ID:</b>		1006539517			
<b>Layer:</b>		3			
<b>Color:</b>		2			
<b>General Color:</b>		GREY			
<b>Mat1:</b>		28			
<b>Most Common Material:</b>		SAND			
<b>Mat2:</b>		05			
<b>Other Materials:</b>		CLAY			
<b>Mat3:</b>		84			
<b>Other Materials:</b>		SILTY			
<b>Formation Top Depth:</b>		2.44			
<b>Formation End Depth:</b>		6.10			
<b>Formation End Depth UOM:</b>		m			
<b>Formation ID:</b>		1006539518			
<b>Layer:</b>		4			
<b>Color:</b>		2			
<b>General Color:</b>		GREY			
<b>Mat1:</b>		15			
<b>Most Common Material:</b>		LIMESTONE			
<b>Mat2:</b>					
<b>Other Materials:</b>					
<b>Mat3:</b>		74			
<b>Other Materials:</b>		LAYERED			
<b>Formation Top Depth:</b>		6.10			
<b>Formation End Depth:</b>		39.90			
<b>Formation End Depth UOM:</b>		m			

**Annular Space/Abandonment**

<b>Map Key</b>	<b>Number of Records</b>	<b>Direction/ Distance (m)</b>	<b>Elevation (m)</b>	<b>Site</b>	<b>DB</b>
<b><u>Sealing Record</u></b>					
<b>Plug ID:</b>		1006539527			
<b>Layer:</b>		1			
<b>Plug From:</b>		0.00			
<b>Plug To:</b>		0.31			
<b>Plug Depth UOM:</b>		m			
<b>Plug ID:</b>		1006539528			
<b>Layer:</b>		2			
<b>Plug From:</b>		0.31			
<b>Plug To:</b>		35.00			
<b>Plug Depth UOM:</b>		m			
<b>Plug ID:</b>		1006539529			
<b>Layer:</b>		3			
<b>Plug From:</b>		35.00			
<b>Plug To:</b>		39.90			
<b>Plug Depth UOM:</b>		m			
<b><u>Method of Construction &amp; Well Use</u></b>					
<b>Method Construction ID:</b>		1006539526			
<b>Method Construction Code:</b>		7			
<b>Method Construction:</b>		Diamond			
<b>Other Method Construction:</b>					
<b><u>Pipe Information</u></b>					
<b>Pipe ID:</b>		1006539514			
<b>Casing No:</b>		0			
<b>Comment:</b>					
<b>Alt Name:</b>					
<b><u>Construction Record - Casing</u></b>					
<b>Casing ID:</b>		1006539522			
<b>Layer:</b>		1			
<b>Material:</b>		5			
<b>Open Hole or Material:</b>		PLASTIC			
<b>Depth From:</b>		0.00			
<b>Depth To:</b>		36.80			
<b>Casing Diameter:</b>		4.03			
<b>Casing Diameter UOM:</b>		cm			
<b>Casing Depth UOM:</b>		m			
<b><u>Construction Record - Screen</u></b>					
<b>Screen ID:</b>		1006539523			
<b>Layer:</b>		1			
<b>Slot:</b>		10			
<b>Screen Top Depth:</b>		36.80			
<b>Screen End Depth:</b>		39.90			
<b>Screen Material:</b>		5			
<b>Screen Depth UOM:</b>		m			
<b>Screen Diameter UOM:</b>		cm			
<b>Screen Diameter:</b>		4.82			
<b><u>Water Details</u></b>					
<b>Water ID:</b>		1006539521			

Map Key	Number of Records	Direction/ Distance (m)	Elevation (m)	Site	DB
<b>Layer:</b>					
<b>Kind Code:</b>					
<b>Kind:</b>					
<b>Water Found Depth:</b>					
<b>Water Found Depth UOM:</b>		m			
<b><u>Hole Diameter</u></b>					
<b>Hole ID:</b>		1006539519			
<b>Diameter:</b>		8.90			
<b>Depth From:</b>		0.00			
<b>Depth To:</b>		6.40			
<b>Hole Depth UOM:</b>		m			
<b>Hole Diameter UOM:</b>		cm			
<b>Hole ID:</b>		1006539520			
<b>Diameter:</b>		7.10			
<b>Depth From:</b>		6.40			
<b>Depth To:</b>		39.90			
<b>Hole Depth UOM:</b>		m			
<b>Hole Diameter UOM:</b>		cm			

<a href="#">171</a>	1 of 4	NNE/276.3	59.9	We Care Home Health Services 256 King Edward Avenue Ottawa ON K1N 7M1	GEN
<b>Generator No.:</b>	ON2915632			<b>PO Box No.:</b>	
<b>Status:</b>	Registered			<b>Country:</b>	Canada
<b>Approval Years:</b>	As of Jun 2017			<b>Choice of Contact:</b>	
<b>Contam. Facility:</b>				<b>Co Admin:</b>	
<b>MHSW Facility:</b>				<b>Phone No. Admin:</b>	
<b>SIC Code:</b>					
<b>SIC Description:</b>					
<b>--Details--</b>					
<b>Waste Code:</b>	312 P				
<b>Waste Description:</b>	Pathological wastes				
<b>Waste Code:</b>	261 A				
<b>Waste Description:</b>	Pharmaceuticals				

<a href="#">171</a>	2 of 4	NNE/276.3	59.9	We Care Home Health Services 256 King Edward Avenue Ottawa ON K1N 7M1	GEN
<b>Generator No.:</b>	ON2915632			<b>PO Box No.:</b>	
<b>Status:</b>				<b>Country:</b>	Canada
<b>Approval Years:</b>	2015			<b>Choice of Contact:</b>	CO_OFFICIAL
<b>Contam. Facility:</b>	No			<b>Co Admin:</b>	Heather Bozik
<b>MHSW Facility:</b>	No			<b>Phone No. Admin:</b>	6137822244 Ext.1811
<b>SIC Code:</b>	621610				
<b>SIC Description:</b>	621610				
<b>--Details--</b>					
<b>Waste Code:</b>	312				
<b>Waste Description:</b>	PATHOLOGICAL WASTES				
<b>Waste Code:</b>	261				
<b>Waste Description:</b>	PHARMACEUTICALS				

Map Key	Number of Records	Direction/ Distance (m)	Elevation (m)	Site	DB
<a href="#">171</a>	3 of 4	NNE/276.3	59.9	We Care Home Health Services 256 King Edward Avenue Ottawa ON K1N 7M1	GEN
<b>Generator No.:</b>	ON2915632			<b>PO Box No.:</b>	
<b>Status:</b>				<b>Country:</b>	Canada
<b>Approval Years:</b>	2016			<b>Choice of Contact:</b>	CO_OFFICIAL
<b>Contam. Facility:</b>	No			<b>Co Admin:</b>	Heather Bozik
<b>MHSW Facility:</b>	No			<b>Phone No. Admin:</b>	6137822244 Ext.1811
<b>SIC Code:</b>	621610				
<b>SIC Description:</b>	621610				
<b>--Details--</b>					
<b>Waste Code:</b>	261				
<b>Waste Description:</b>	PHARMACEUTICALS				
<b>Waste Code:</b>	312				
<b>Waste Description:</b>	PATHOLOGICAL WASTES				
<a href="#">171</a>	4 of 4	NNE/276.3	59.9	Shepherds of good hope 256 King Edward ottawa ON K1N 7M1	GEN
<b>Generator No.:</b>	ON9488631			<b>PO Box No.:</b>	
<b>Status:</b>				<b>Country:</b>	
<b>Approval Years:</b>	2011			<b>Choice of Contact:</b>	
<b>Contam. Facility:</b>				<b>Co Admin:</b>	
<b>MHSW Facility:</b>				<b>Phone No. Admin:</b>	
<b>SIC Code:</b>	624220				
<b>SIC Description:</b>					
<a href="#">172</a>	1 of 2	NW/277.0	62.0	OTTAWA CITY DALHOUSIE ST./ST. PATRICK ST. OTTAWA CITY ON	CA
<b>Certificate #:</b>	3-0033-94-				
<b>Application Year:</b>	94				
<b>Issue Date:</b>	1/24/1994				
<b>Approval Type:</b>	Municipal sewage				
<b>Status:</b>	Approved				
<b>Application Type:</b>					
<b>Client Name::</b>					
<b>Client Address::</b>					
<b>Client City::</b>					
<b>Client Postal Code::</b>					
<b>Project Description::</b>					
<b>Contaminants::</b>					
<b>Emission Control::</b>					
<a href="#">172</a>	2 of 2	NW/277.0	62.0	R.M. OF OTTAWA-CARLETON DALHOUSIE ST./ST. PATRICK ST. OTTAWA CITY ON	CA
<b>Certificate #:</b>	7-0020-94-				
<b>Application Year:</b>	94				
<b>Issue Date:</b>	1/24/1994				
<b>Approval Type:</b>	Municipal water				
<b>Status:</b>	Approved				
<b>Application Type:</b>					



Map Key	Number of Records	Direction/ Distance (m)	Elevation (m)	Site	DB
<b>Client Name::</b> <b>Client Address::</b> <b>Client City::</b> <b>Client Postal Code::</b> <b>Project Description::</b> <b>Contaminants::</b> <b>Emission Control::</b>					

<a href="#">173</a>	1 of 1	WSW/277.1	67.8	ON	BORE
<b>Borehole ID:</b>	807353			<b>Type:</b>	Borehole
<b>Use:</b>	Geotechnical/Geological Investigation			<b>Status::</b>	
<b>Drill Method::</b>	Rotary (conventional)			<b>UTM Zone::</b>	18
<b>Easting::</b>	445757.58			<b>Northing::</b>	5030675.08
<b>Location Accuracy::</b>				<b>Orig. Ground Elev m::</b>	63.6
<b>Elev. Reliability Note::</b>				<b>DEM Ground Elev m::</b>	63.1
<b>Total Depth m::</b>	3.8			<b>Primary Name::</b>	BH 1
<b>Township::</b>				<b>Concession::</b>	
<b>Lot::</b>				<b>Municipality:</b>	
<b>Completion Date::</b>	03-OCT-1989			<b>Static Water Level::</b>	-999.9
<b>Primary Water Use::</b>				<b>Sec. Water Use::</b>	
<b>--Details--</b>					
<b>Stratum ID:</b>	218592540			<b>Top Depth(m):</b>	0.0
<b>Bottom Depth(m):</b>	0.1			<b>Stratum Desc:</b>	Asphalt
<b>Stratum ID:</b>	218592541			<b>Top Depth(m):</b>	0.1
<b>Bottom Depth(m):</b>	0.3			<b>Stratum Desc:</b>	Compact Fill-Misc GRANULAR 'A'
<b>Stratum ID:</b>	218592542			<b>Top Depth(m):</b>	0.3
<b>Bottom Depth(m):</b>	1.9			<b>Stratum Desc:</b>	Limestone BLOCK WALL
<b>Stratum ID:</b>	218592543			<b>Top Depth(m):</b>	1.9
<b>Bottom Depth(m):</b>	2.4			<b>Stratum Desc:</b>	Bedrock Limestone AGRILLACEOUS
<b>Stratum ID:</b>	218592544			<b>Top Depth(m):</b>	2.4
<b>Bottom Depth(m):</b>	3.8			<b>Stratum Desc:</b>	Dark Grey Bedrock Limestone AGRILLACEOUS

<a href="#">174</a>	1 of 1	WSW/277.2	67.8	ON	BORE
<b>Borehole ID:</b>	807356			<b>Type:</b>	Borehole
<b>Use:</b>	Geotechnical/Geological Investigation			<b>Status::</b>	
<b>Drill Method::</b>	Rotary (conventional)			<b>UTM Zone::</b>	18
<b>Easting::</b>	445759.42			<b>Northing::</b>	5030671.55
<b>Location Accuracy::</b>				<b>Orig. Ground Elev m::</b>	63.5
<b>Elev. Reliability Note::</b>				<b>DEM Ground Elev m::</b>	63.1
<b>Total Depth m::</b>	4.8			<b>Primary Name::</b>	BH 2
<b>Township::</b>				<b>Concession::</b>	
<b>Lot::</b>				<b>Municipality:</b>	
<b>Completion Date::</b>	03-OCT-1989			<b>Static Water Level::</b>	-999.9
<b>Primary Water Use::</b>				<b>Sec. Water Use::</b>	
<b>--Details--</b>					
<b>Stratum ID:</b>	218592556			<b>Top Depth(m):</b>	0.0
<b>Bottom Depth(m):</b>	0.2			<b>Stratum Desc:</b>	Asphalt
<b>Stratum ID:</b>	218592557			<b>Top Depth(m):</b>	0.2
<b>Bottom Depth(m):</b>	0.9			<b>Stratum Desc:</b>	Compact Crushed Stone

Map Key	Number of Records	Direction/ Distance (m)	Elevation (m)	Site	DB
<b>Stratum ID:</b> <b>Bottom Depth(m):</b>	218592558 2.0			<b>Top Depth(m):</b> <b>Stratum Desc:</b>	0.9 Brown Loose Fill-Misc Sand With: Brk Frag W Cob W Constr Debris
<b>Stratum ID:</b> <b>Bottom Depth(m):</b>	218592559 2.1			<b>Top Depth(m):</b> <b>Stratum Desc:</b>	2.0 Limestone
<b>Stratum ID:</b> <b>Bottom Depth(m):</b>	218592560 4.8			<b>Top Depth(m):</b> <b>Stratum Desc:</b>	2.1 Dark Grey Bedrock Limestone AGRILLACEOUS

175    1 of 1                    **SSW/278.1**    **65.9**                    **ON**                    **BORE**

<b>Borehole ID:</b>	809381	<b>Type:</b>	Borehole
<b>Use:</b>	Geotechnical/Geological Investigation	<b>Status::</b>	
<b>Drill Method::</b>		<b>UTM Zone::</b>	18
<b>Easting::</b>	445901.72	<b>Northing::</b>	5030544.41
<b>Location Accuracy::</b>		<b>Orig. Ground Elev m::</b>	-999.9
<b>Elev. Reliability Note::</b>		<b>DEM Ground Elev m::</b>	63
<b>Total Depth m::</b>	2.1	<b>Primary Name::</b>	AH.8
<b>Township::</b>		<b>Concession::</b>	
<b>Lot::</b>		<b>Municipality:</b>	
<b>Completion Date::</b>	18-JAN-1993	<b>Static Water Level::</b>	-999.9
<b>Primary Water Use::</b>		<b>Sec. Water Use::</b>	

**--Details--**

<b>Stratum ID:</b> <b>Bottom Depth(m):</b>	218599777 0.2	<b>Top Depth(m):</b> <b>Stratum Desc:</b>	0.0 Asphalt
<b>Stratum ID:</b> <b>Bottom Depth(m):</b>	218599778 0.3	<b>Top Depth(m):</b> <b>Stratum Desc:</b>	0.2 Crushed Stone
<b>Stratum ID:</b> <b>Bottom Depth(m):</b>	218599779 1.4	<b>Top Depth(m):</b> <b>Stratum Desc:</b>	0.3 Brown Fill-Misc Sand - Gravel
<b>Stratum ID:</b> <b>Bottom Depth(m):</b>	218599780 2.1	<b>Top Depth(m):</b> <b>Stratum Desc:</b>	1.4 Brown Fill-Misc Gravel With: Sa Trace: Si

176    1 of 1                    **WSW/278.6**    **67.1**                    **ON**                    **BORE**

<b>Borehole ID:</b>	807364	<b>Type:</b>	Borehole
<b>Use:</b>	Geotechnical/Geological Investigation	<b>Status::</b>	
<b>Drill Method::</b>	Rotary (conventional)	<b>UTM Zone::</b>	18
<b>Easting::</b>	445743.24	<b>Northing::</b>	5030698.35
<b>Location Accuracy::</b>		<b>Orig. Ground Elev m::</b>	61
<b>Elev. Reliability Note::</b>		<b>DEM Ground Elev m::</b>	62.7
<b>Total Depth m::</b>	3.5	<b>Primary Name::</b>	BH 5
<b>Township::</b>		<b>Concession::</b>	
<b>Lot::</b>		<b>Municipality:</b>	
<b>Completion Date::</b>	04-OCT-1989	<b>Static Water Level::</b>	-999.9
<b>Primary Water Use::</b>		<b>Sec. Water Use::</b>	

**--Details--**

<b>Stratum ID:</b> <b>Bottom Depth(m):</b>	218592604 3.5	<b>Top Depth(m):</b> <b>Stratum Desc:</b>	2.3 Dark Grey Bedrock Limestone AGRILLACEOUS
<b>Stratum ID:</b>	218592600	<b>Top Depth(m):</b>	0.0

Map Key	Number of Records	Direction/ Distance (m)	Elevation (m)	Site	DB
<b>Bottom Depth(m):</b>	0.1			<b>Stratum Desc:</b> Asphalt	
<b>Stratum ID:</b>	218592601			<b>Top Depth(m):</b> 0.1	
<b>Bottom Depth(m):</b>	0.4			<b>Stratum Desc:</b> Compact Fill-Misc GRANULAR 'A'	
<b>Stratum ID:</b>	218592602			<b>Top Depth(m):</b> 0.4	
<b>Bottom Depth(m):</b>	2.0			<b>Stratum Desc:</b> Brown Loose to Compact Fill-Misc Sand With: Brk Frag W Cob W Constr Debris	
<b>Stratum ID:</b>	218592603			<b>Top Depth(m):</b> 2.0	
<b>Bottom Depth(m):</b>	2.3			<b>Stratum Desc:</b> Dark Grey Limestone AGRILLACEOUS	

[177](#) 1 of 1 NW/279.1 62.9 ON **BORE**

**Borehole ID:** 613585 **Type:** Borehole  
**Use:**  
**Drill Method::**  
**Easting::** 445761 **UTM Zone::** 18  
**Location Accuracy::** **Northing::** 5031002  
**Elev. Reliability Note::** **Orig. Ground Elev m::** 58.6  
**Total Depth m::** -999 **DEM Ground Elev m::** 59.1  
**Township::** **Primary Name::**  
**Lot::** **Concession::**  
**Completion Date::** FEB-1965 **Municipality:**  
**Primary Water Use::** **Static Water Level::** -999.9  
**Sec. Water Use::**

**--Details--**

**Stratum ID:** 218395713 **Top Depth(m):** 0.0  
**Bottom Depth(m):** 1.2 **Stratum Desc:** FILL.  
**Stratum ID:** 218395714 **Top Depth(m):** 1.2  
**Bottom Depth(m):** 2.4 **Stratum Desc:** SAND,SILT. BROWN,LOOSE,LAYERED.  
**Stratum ID:** 218395715 **Top Depth(m):** 2.4  
**Bottom Depth(m):** **Stratum Desc:** BEDROCK.  
GREY,FOSSILIFEROUS,FRACTURED.  
LOOSE,FISSURED. SILT. LOOSE.  
UNSPECIFIED. LOOSE. TI

[178](#) 1 of 1 N/279.2 60.8 314 St. Patrick Street Ottawa ON **EHS**

**Postal Code:**  
**City:**  
**Address2:**  
**Address1:**  
**Provstate:**  
**Order No.:** 20070129021  
**Addit. Info Ordered::** Fire Insur. Maps And /or Site Plans  
**Report Date:** 2/2/2007  
**Report Type:** CAN - Complete Report  
**Search Radius (km):** 0.25

[179](#) 1 of 1 E/280.0 61.6 Enbridge Gas Distribution Inc. George Street at King Edward Ave Ottawa ON **SPL**

**Ref No:** 8822-7R4RF7 **Site Address:**  
**Contaminant Name:** NATURAL GAS (METHANE) **Site Conc:**

Map Key	Number of Records	Direction/ Distance (m)	Elevation (m)	Site	DB
<b>Contaminant Code:</b> <b>Contaminant Limit 1:</b> <b>Contam. Limit Freq 1:</b> <b>Contaminant UN No 1:</b> <b>Contaminant Qty:</b> 0 other - see incident description <b>MOE Reported Dt:</b> 4/14/2009 <b>Health/Env Conseq:</b> <b>Incident Dt:</b> <b>Incident Cause:</b> Discharge or Emission to Air <b>Incident Event:</b> <b>Incident Reason:</b> Spill <b>Incident Summary:</b> TSSA: 1 inch gas line strike by contractor, media				<b>Site Lot:</b> <b>Site County/District:</b> <b>Site Municipality:</b> Ottawa <b>Site Postal Code:</b> <b>Sector Type:</b> <b>Source Type:</b> <b>Receiving Medium:</b> <b>Receiving Env:</b> <b>Environment Impact:</b> Not Anticipated <b>Nature of Impact:</b> <b>SAC Action Class:</b> Air Spills - Gases and Vapours	

<a href="#">180</a>	1 of 1	SE/280.1	66.9	Ottawa ON	WWIS
<b>Well ID:</b> 7220510 <b>Construction Date:</b> <b>Primary Water Use:</b> Monitoring and Test Hole <b>Sec. Water Use:</b> 0 <b>Final Well Status:</b> Test Hole <b>Water Type:</b> <b>Casing Material:</b> <b>Audit No:</b> Z183165 <b>Tag:</b> A156199 <b>Construction Method:</b> <b>Elevation (m):</b> <b>Elevation Reliability:</b> <b>Depth to Bedrock:</b> <b>Well Depth:</b> <b>Overburden/Bedrock:</b> <b>Pump Rate:</b> <b>Static Water Level:</b> <b>Flowing (Y/N):</b> <b>Flow Rate:</b> <b>Clear/Cloudy:</b>				<b>Data Entry Status:</b> <b>Data Src:</b> <b>Date Received:</b> 5/15/2014 <b>Selected Flag:</b> 1 <b>Abandonment Rec:</b> <b>Contractor:</b> 7241 <b>Form Version:</b> 7 <b>Owner:</b> <b>Street Name:</b> 180 BESSERER ST <b>County:</b> OTTAWA-CARLETON <b>Municipality:</b> OTTAWA CITY <b>Site Info:</b> <b>Lot:</b> <b>Concession:</b> <b>Concession Name:</b> <b>Easting NAD83:</b> <b>Northing NAD83:</b> <b>Zone:</b> <b>UTM Reliability:</b>	
<b><u>Bore Hole Information</u></b>					
<b>Bore Hole ID:</b> 1004767259 <b>DP2BR:</b> <b>Code OB:</b> <b>Code OB Desc:</b> <b>Open Hole:</b> <b>Elevation:</b> 62.6049 <b>Elevrc:</b> <b>Remarks:</b> <b>Elevrc Desc:</b> <b>Location Source Date:</b> <b>Improvement Location Source:</b> <b>Improvement Location Method:</b> <b>Source Revision Comment:</b> <b>Supplier Comment:</b>				<b>Spatial Status:</b> <b>Cluster Kind:</b> <b>UTMRC:</b> 4 <b>UTMRC Desc:</b> margin of error : 30 m - 100 m <b>Location Method:</b> digit <b>Org CS:</b> UTM83 <b>Date Completed:</b> 3/25/2014	
<b><u>Overburden and Bedrock</u></b>					
<b><u>Materials Interval</u></b>					
<b>Formation ID:</b> 1005156509 <b>Layer:</b> 1 <b>Color:</b> 8 <b>General Color:</b> BLACK					

<i>Map Key</i>	<i>Number of Records</i>	<i>Direction/ Distance (m)</i>	<i>Elevation (m)</i>	<i>Site</i>	<i>DB</i>
<i>Mat1:</i>		11			
<i>Most Common Material:</i>		GRAVEL			
<i>Mat2:</i>					
<i>Other Materials:</i>					
<i>Mat3:</i>					
<i>Other Materials:</i>					
<i>Formation Top Depth:</i>		0.00			
<i>Formation End Depth:</i>		0.31			
<i>Formation End Depth UOM:</i>		m			
<i>Formation ID:</i>		1005156510			
<i>Layer:</i>		2			
<i>Color:</i>		6			
<i>General Color:</i>		BROWN			
<i>Mat1:</i>		28			
<i>Most Common Material:</i>		SAND			
<i>Mat2:</i>		11			
<i>Other Materials:</i>		GRAVEL			
<i>Mat3:</i>					
<i>Other Materials:</i>					
<i>Formation Top Depth:</i>		0.31			
<i>Formation End Depth:</i>		3.66			
<i>Formation End Depth UOM:</i>		m			
<i>Formation ID:</i>		1005156511			
<i>Layer:</i>		3			
<i>Color:</i>		2			
<i>General Color:</i>		GREY			
<i>Mat1:</i>		15			
<i>Most Common Material:</i>		LIMESTONE			
<i>Mat2:</i>					
<i>Other Materials:</i>					
<i>Mat3:</i>		74			
<i>Other Materials:</i>		LAYERED			
<i>Formation Top Depth:</i>		3.66			
<i>Formation End Depth:</i>		18.28			
<i>Formation End Depth UOM:</i>		m			
<b><u>Annular Space/Abandonment Sealing Record</u></b>					
<i>Plug ID:</i>		1005156520			
<i>Layer:</i>		1			
<i>Plug From:</i>		0.00			
<i>Plug To:</i>		0.31			
<i>Plug Depth UOM:</i>		m			
<i>Plug ID:</i>		1005156521			
<i>Layer:</i>		2			
<i>Plug From:</i>		0.31			
<i>Plug To:</i>		14.93			
<i>Plug Depth UOM:</i>		m			
<i>Plug ID:</i>		1005156522			
<i>Layer:</i>		3			
<i>Plug From:</i>		14.93			
<i>Plug To:</i>		18.20			
<i>Plug Depth UOM:</i>		m			
<b><u>Method of Construction &amp; Well Use</u></b>					
<i>Method Construction ID:</i>		1005156519			
<i>Method Construction Code:</i>		5			

<b>Map Key</b>	<b>Number of Records</b>	<b>Direction/ Distance (m)</b>	<b>Elevation (m)</b>	<b>Site</b>	<b>DB</b>
<b>Method Construction:</b>		Air Percussion			
<b>Other Method Construction:</b>					
<b><u>Pipe Information</u></b>					
<b>Pipe ID:</b>		1005156508			
<b>Casing No:</b>		0			
<b>Comment:</b>					
<b>Alt Name:</b>					
<b><u>Construction Record - Casing</u></b>					
<b>Casing ID:</b>		1005156515			
<b>Layer:</b>		1			
<b>Material:</b>		5			
<b>Open Hole or Material:</b>		PLASTIC			
<b>Depth From:</b>		0.00			
<b>Depth To:</b>		15.29			
<b>Casing Diameter:</b>		5.20			
<b>Casing Diameter UOM:</b>		cm			
<b>Casing Depth UOM:</b>		m			
<b><u>Construction Record - Screen</u></b>					
<b>Screen ID:</b>		1005156516			
<b>Layer:</b>		1			
<b>Slot:</b>		10			
<b>Screen Top Depth:</b>		15.24			
<b>Screen End Depth:</b>		18.28			
<b>Screen Material:</b>		5			
<b>Screen Depth UOM:</b>		m			
<b>Screen Diameter UOM:</b>		cm			
<b>Screen Diameter:</b>		6.03			
<b><u>Water Details</u></b>					
<b>Water ID:</b>		1005156514			
<b>Layer:</b>					
<b>Kind Code:</b>					
<b>Kind:</b>					
<b>Water Found Depth:</b>					
<b>Water Found Depth UOM:</b>		m			
<b><u>Hole Diameter</u></b>					
<b>Hole ID:</b>		1005156512			
<b>Diameter:</b>		11.43			
<b>Depth From:</b>		0.00			
<b>Depth To:</b>		4.27			
<b>Hole Depth UOM:</b>		m			
<b>Hole Diameter UOM:</b>		cm			
<b>Hole ID:</b>		1005156513			
<b>Diameter:</b>		7.62			
<b>Depth From:</b>		4.27			
<b>Depth To:</b>		18.23			
<b>Hole Depth UOM:</b>		m			
<b>Hole Diameter UOM:</b>		cm			

Map Key	Number of Records	Direction/ Distance (m)	Elevation (m)	Site	DB
<b>Well ID:</b>	7212038			<b>Data Entry Status:</b>	
<b>Construction Date:</b>				<b>Data Src:</b>	
<b>Primary Water Use:</b>	Monitoring and Test Hole			<b>Date Received:</b>	11/28/2013
<b>Sec. Water Use:</b>				<b>Selected Flag:</b>	1
<b>Final Well Status:</b>	Monitoring and Test Hole			<b>Abandonment Rec:</b>	
<b>Water Type:</b>				<b>Contractor:</b>	7241
<b>Casing Material:</b>				<b>Form Version:</b>	7
<b>Audit No:</b>	Z178015			<b>Owner:</b>	
<b>Tag:</b>	A145352			<b>Street Name:</b>	211 BESSERER
<b>Construction Method:</b>				<b>County:</b>	OTTAWA-CARLETON
<b>Elevation (m):</b>				<b>Municipality:</b>	NEPEAN TOWNSHIP
<b>Elevation Reliability:</b>				<b>Site Info:</b>	
<b>Depth to Bedrock:</b>				<b>Lot:</b>	
<b>Well Depth:</b>				<b>Concession:</b>	
<b>Overburden/Bedrock:</b>				<b>Concession Name:</b>	
<b>Pump Rate:</b>				<b>Easting NAD83:</b>	
<b>Static Water Level:</b>				<b>Northing NAD83:</b>	
<b>Flowing (Y/N):</b>				<b>Zone:</b>	
<b>Flow Rate:</b>				<b>UTM Reliability:</b>	
<b>Clear/Cloudy:</b>					
<b><u>Bore Hole Information</u></b>					
<b>Bore Hole ID:</b>	1004655657			<b>Spatial Status:</b>	
<b>DP2BR:</b>				<b>Cluster Kind:</b>	
<b>Code OB:</b>				<b>UTMRC:</b>	4
<b>Code OB Desc:</b>				<b>UTMRC Desc:</b>	margin of error : 30 m - 100 m
<b>Open Hole:</b>				<b>Location Method:</b>	wwr
<b>Elevation:</b>	60.694587			<b>Org CS:</b>	UTM83
<b>Elevrc:</b>				<b>Date Completed:</b>	10/9/2013
<b>Remarks:</b>					
<b>Elevrc Desc:</b>					
<b>Location Source Date:</b>					
<b>Improvement Location Source:</b>					
<b>Improvement Location Method:</b>					
<b>Source Revision Comment:</b>					
<b>Supplier Comment:</b>					
<b><u>Overburden and Bedrock</u></b>					
<b><u>Materials Interval</u></b>					
<b>Formation ID:</b>	1004977225				
<b>Layer:</b>	1				
<b>Color:</b>	8				
<b>General Color:</b>	BLACK				
<b>Mat1:</b>	11				
<b>Most Common Material:</b>	GRAVEL				
<b>Mat2:</b>					
<b>Other Materials:</b>					
<b>Mat3:</b>					
<b>Other Materials:</b>					
<b>Formation Top Depth:</b>	0.00				
<b>Formation End Depth:</b>	0.31				
<b>Formation End Depth UOM:</b>	m				
<b>Formation ID:</b>	1004977226				
<b>Layer:</b>	2				
<b>Color:</b>	6				
<b>General Color:</b>	BROWN				
<b>Mat1:</b>	28				
<b>Most Common Material:</b>	SAND				
<b>Mat2:</b>	11				
<b>Other Materials:</b>	GRAVEL				

<b>Map Key</b>	<b>Number of Records</b>	<b>Direction/ Distance (m)</b>	<b>Elevation (m)</b>	<b>Site</b>	<b>DB</b>
<b>Mat3:</b>		85			
<b>Other Materials:</b>		SOFT			
<b>Formation Top Depth:</b>		0.31			
<b>Formation End Depth:</b>		6.71			
<b>Formation End Depth UOM:</b>		m			
<b>Formation ID:</b>		1004977227			
<b>Layer:</b>		3			
<b>Color:</b>		2			
<b>General Color:</b>		GREY			
<b>Mat1:</b>		15			
<b>Most Common Material:</b>		LIMESTONE			
<b>Mat2:</b>		73			
<b>Other Materials:</b>		HARD			
<b>Mat3:</b>		74			
<b>Other Materials:</b>		LAYERED			
<b>Formation Top Depth:</b>		6.71			
<b>Formation End Depth:</b>		25.00			
<b>Formation End Depth UOM:</b>		m			
<b><u>Annular Space/Abandonment Sealing Record</u></b>					
<b>Plug ID:</b>		1004977236			
<b>Layer:</b>		1			
<b>Plug From:</b>		0.00			
<b>Plug To:</b>		0.31			
<b>Plug Depth UOM:</b>		m			
<b>Plug ID:</b>		1004977237			
<b>Layer:</b>		2			
<b>Plug From:</b>		0.31			
<b>Plug To:</b>		21.39			
<b>Plug Depth UOM:</b>		m			
<b>Plug ID:</b>		1004977238			
<b>Layer:</b>		3			
<b>Plug From:</b>		21.39			
<b>Plug To:</b>		25.00			
<b>Plug Depth UOM:</b>		m			
<b><u>Method of Construction &amp; Well Use</u></b>					
<b>Method Construction ID:</b>		1004977235			
<b>Method Construction Code:</b>		5			
<b>Method Construction:</b>		Air Percussion			
<b>Other Method Construction:</b>					
<b><u>Pipe Information</u></b>					
<b>Pipe ID:</b>		1004977224			
<b>Casing No:</b>		0			
<b>Comment:</b>					
<b>Alt Name:</b>					
<b><u>Construction Record - Casing</u></b>					
<b>Casing ID:</b>		1004977231			
<b>Layer:</b>		1			
<b>Material:</b>		5			
<b>Open Hole or Material:</b>		PLASTIC			



<b>Map Key</b>	<b>Number of Records</b>	<b>Direction/ Distance (m)</b>	<b>Elevation (m)</b>	<b>Site</b>	<b>DB</b>
<b>Depth From:</b>		0.00			
<b>Depth To:</b>		21.95			
<b>Casing Diameter:</b>		4.02			
<b>Casing Diameter UOM:</b>		cm			
<b>Casing Depth UOM:</b>		m			
<b><u>Construction Record - Screen</u></b>					
<b>Screen ID:</b>		1004977232			
<b>Layer:</b>		1			
<b>Slot:</b>		10			
<b>Screen Top Depth:</b>		21.95			
<b>Screen End Depth:</b>		25.00			
<b>Screen Material:</b>		5			
<b>Screen Depth UOM:</b>		m			
<b>Screen Diameter UOM:</b>		cm			
<b>Screen Diameter:</b>		4.82			
<b><u>Water Details</u></b>					
<b>Water ID:</b>		1004977230			
<b>Layer:</b>					
<b>Kind Code:</b>					
<b>Kind:</b>					
<b>Water Found Depth:</b>					
<b>Water Found Depth UOM:</b>		m			
<b><u>Hole Diameter</u></b>					
<b>Hole ID:</b>		1004977228			
<b>Diameter:</b>		11.43			
<b>Depth From:</b>		0.00			
<b>Depth To:</b>		7.62			
<b>Hole Depth UOM:</b>		m			
<b>Hole Diameter UOM:</b>		cm			
<b>Hole ID:</b>		1004977229			
<b>Diameter:</b>		7.62			
<b>Depth From:</b>		7.62			
<b>Depth To:</b>		25.00			
<b>Hole Depth UOM:</b>		m			
<b>Hole Diameter UOM:</b>		cm			

<a href="#">182</a>	1 of 1	<b>NE/282.8</b>	<b>60.9</b>	<b>Ottawa, King Edward Gas Works SW corner York and King Edward Ottawa ON</b>	<b>COAL</b>
---------------------	--------	-----------------	-------------	---	-------------

<b>Facility Type:</b>	Retort coal gasification
<b>Size:</b>	Medium 1.1 hectare
<b>NTS Map Sheet:</b>	31 G/5
<b>Planned Land Use:</b>	As is
<b>Present Land Use:</b>	Public institutional
<b>Landuse Adj Property:</b>	N-residences, commercial, E-child care centre, S-parking lot, W-parkinglot, residences
<b>Underground Utilities:</b>	Concrete and brick sewers, watermain, gas main and telephone lines along York and King Edward Sts; combined sewer along George St; storm and sanitary
<b>Soil Conditions:</b>	Fill (0-3 m) overlying grey silt and clay (2-6 m) overlying till
<b>Site Access:</b>	Uncontrolled access
<b>Operating Period:</b>	1854-1915? About 61 years
<b>Surface Water:</b>	Ottawa River and Rideau River
<b>Surface Water Prox:</b>	North > 1 km
<b>Surface Water Use:</b>	Recreation
<b>Groundwater Prox:</b>	Unknown

Map Key	Number of Records	Direction/ Distance (m)	Elevation (m)	Site	DB
<b>Groundwater Use:</b>		None reported			
<b>Existing Wells Prox:</b>		None reported			
<b>Historical Map/Photo:</b>		1878 Fire insurance plan (Public Archives Canada, NMC 10731, 18/49); 1888 Fire insurance plan (Public Archives Canada, NMC 11921, 18/188); 1912 Fire insurance plan (Public Archives Canada, NMC 9882, 18/92); 1922 Fire insurance plan (Public Archives Canada, NMC 10838, 18/93)			
<b>Operators:</b>		Bytown Consumers Gas Co. (1854-1865) Ottawa Gas Co. (1865-1915)			
<b>Present Occupants:</b>		Public Works Canada, Federal Government Office Building and parking lot			
<b>Excavation History:</b>		Excavation for Bank of Canada Building (1940's) Redevelopment, Extension by Department of Public Works Canada (1986)			
<b>Visible Wastes:</b>		Black tar observed during excavation of parts of basement; "black odourous substance" reported from 1986 soil borings on site; pure tar in basement sumps at federal building			
<b>Odour:</b>		Minor odours observed in basement during excavation; Air monitoring studies Health & Welfare Canada within Federal Bldg and Child Care Centre results negative.			
<b>Water Pollution:</b>		Oily contaminated water observed in basement during excavation. PAH in groundwater and sump water samples.			
<b>Site Investigations:</b>		1985 soil borings for Public Works Redevelopment & Extension. 1986 soil borings for tar contamination assessment			
<b>Comments/Remarks:</b>		Site assessment for tar contamination underway. On site augering program complete. "Black odourous substance" noted in majority of boreholes drilled. Samples of soil and water showed PAH characteristic of coal tar, groundwater samples and sump water samples with PAH, pure tar in basement sump of federal building			
<b>Site Description:</b>		The Bytown Consumers Gas Co. operated a retort coal gasification plant of large size at the southwest corner of York and King Edward Streets for street lighting starting in about 1854. The plant operated for about 65 years or until some time in the late 1910s or 1920 at which time the facilities of the Ottawa Gas Co. were relocated to the Lees Avenue site. In the 1880s, the plant employed 25 people and had three large gasometers as well as underground tar wells and tar condensers and gas purifying equipment. The site is now occupied by a Federal Government Office building and parking lot in a residential and public use area. A child care center is located on the adjoining southerly property with parking lots and residences located on other surrounding properties. Two large former gas holding tanks are located below the front lawn of the federal building with a third tank and underground tar well situated below the building. In 1986, the owner of the property, Public Works Canada, commenced excavation as part of an upgrading and redevelopment of the existing building which was originally built in the 1940s. During excavation of the basement and outside of the building, black tar was encountered. Upon advice of Environment Canada and the Ontario Ministry of the Environment, the property owner retained a consultant to assess the coal tar contamination problem at this site. Soil borings and sampling of soils and groundwater have been undertaken at the site on behalf of the owner.			
<b>Potential Environ Impact:</b>		Site Investigations undertaken on behalf of the owner of the property have shown the occurrence of "black odorous substances" in the majority of the 31 boreholes drilled from within and outside of the existing building. These gas plant wastes were found both within and outside of tanks and other structures where tars were expected to accumulate. Chemical analyses of the soil and groundwater samples collected from the site investigation program have shown the presence of PAH characteristic of coal tar. On-site inspections of the sumps in the basement of the federal building have identified the presence of coal tar. An estimated 200-300 L of tar are located in the bottom of the boiler room sump. Given the widespread occurrence of tars on-site and in the sumps there is potential environmental impact related to off-site migration of the wastes and to inhalation of airborne PAH by federal employees working in the building. However, preliminary results from an air monitoring program conducted by Health and Welfare Canada and reported by Public Works Canada staff have shown negligible levels of airborne gas plant wastes and therefore no hazard to human health from such inhalation. The presence of pure coal tar within the boiler room sump is a potential hazard to health for employees who may service or clean the sump both in terms of inhalation and dermal contact. Also the presence of tar within the sump will result in discharge of PAH contaminated water and coal tar to the City sewer system. Off-site migration of gas plant wastes is likely given the occurrence of coal tar near the property boundary, particularly to the northeast along King Edward Avenue. Migration of wastes to the southeast toward the child care center appears less likely. Air monitoring of the child care center recently conducted by Health and Welfare Canada and reported by Center staff has shown no detectable airborne contaminants attributable to coal tar wastes. Inspection of the basements and sump of the child care buildings show no visible or olfactory evidence of gas plant wastes.			
<b>Offsite Disposal Areas:</b>		Unknown			

183

1 of 1

ESE/282.9

65.2

Ottawa ON

WWIS

Well ID: 7280029

Construction Date:

Primary Water Use: Monitoring and Test Hole

Sec. Water Use: 0

Final Well Status: Monitoring and Test Hole

Water Type:

Casing Material:

Audit No: Z238026

Tag: A191048

Data Entry Status:

Data Src:

Date Received: 2/2/2017

Selected Flag: 1

Abandonment Rec:

Contractor: 7241

Form Version: 7

Owner:

Street Name: 256 RIDEAU ST

Map Key	Number of Records	Direction/ Distance (m)	Elevation (m)	Site	DB
<b>Construction Method:</b> <b>Elevation (m):</b> <b>Elevation Reliability:</b> <b>Depth to Bedrock:</b> <b>Well Depth:</b> <b>Overburden/Bedrock:</b> <b>Pump Rate:</b> <b>Static Water Level:</b> <b>Flowing (Y/N):</b> <b>Flow Rate:</b> <b>Clear/Cloudy:</b>				<b>County:</b> <b>Municipality:</b> <b>Site Info:</b> <b>Lot:</b> <b>Concession:</b> <b>Concession Name:</b> <b>Easting NAD83:</b> <b>Northing NAD83:</b> <b>Zone:</b> <b>UTM Reliability:</b>	OTTAWA-CARLETON NEPEAN TOWNSHIP

**Bore Hole Information**

<b>Bore Hole ID:</b> <b>DP2BR:</b> <b>Code OB:</b> <b>Code OB Desc:</b> <b>Open Hole:</b> <b>Elevation:</b> <b>Elevrc:</b> <b>Remarks:</b> <b>Elevrc Desc:</b> <b>Location Source Date:</b> <b>Improvement Location Source:</b> <b>Improvement Location Method:</b> <b>Source Revision Comment:</b> <b>Supplier Comment:</b>	1006347331     61.265666	<b>Spatial Status:</b> <b>Cluster Kind:</b> <b>UTMRC:</b> <b>UTMRC Desc:</b> <b>Location Method:</b> <b>Org CS:</b> <b>Date Completed:</b>	4 margin of error : 30 m - 100 m wwr UTM83 12/21/2016
---	---	--	---

**Overburden and Bedrock**

**Materials Interval**

<b>Formation ID:</b> <b>Layer:</b> <b>Color:</b> <b>General Color:</b> <b>Mat1:</b> <b>Most Common Material:</b> <b>Mat2:</b> <b>Other Materials:</b> <b>Mat3:</b> <b>Other Materials:</b> <b>Formation Top Depth:</b> <b>Formation End Depth:</b> <b>Formation End Depth UOM:</b>	1006539531 1 2 GREY 11 GRAVEL       0.00 0.61 m
<b>Formation ID:</b> <b>Layer:</b> <b>Color:</b> <b>General Color:</b> <b>Mat1:</b> <b>Most Common Material:</b> <b>Mat2:</b> <b>Other Materials:</b> <b>Mat3:</b> <b>Other Materials:</b> <b>Formation Top Depth:</b> <b>Formation End Depth:</b> <b>Formation End Depth UOM:</b>	1006539532 2 6 BROWN 08 FINE SAND       0.61 2.44 m
<b>Formation ID:</b> <b>Layer:</b> <b>Color:</b> <b>General Color:</b>	1006539533 3 2 GREY

<b>Map Key</b>	<b>Number of Records</b>	<b>Direction/ Distance (m)</b>	<b>Elevation (m)</b>	<b>Site</b>	<b>DB</b>
<b>Mat1:</b>		28			
<b>Most Common Material:</b>		SAND			
<b>Mat2:</b>		05			
<b>Other Materials:</b>		CLAY			
<b>Mat3:</b>		84			
<b>Other Materials:</b>		SILTY			
<b>Formation Top Depth:</b>		2.44			
<b>Formation End Depth:</b>		6.40			
<b>Formation End Depth UOM:</b>		m			
<b>Formation ID:</b>		1006539534			
<b>Layer:</b>		4			
<b>Color:</b>		2			
<b>General Color:</b>		GREY			
<b>Mat1:</b>		15			
<b>Most Common Material:</b>		LIMESTONE			
<b>Mat2:</b>					
<b>Other Materials:</b>					
<b>Mat3:</b>		74			
<b>Other Materials:</b>		LAYERED			
<b>Formation Top Depth:</b>		6.40			
<b>Formation End Depth:</b>		39.90			
<b>Formation End Depth UOM:</b>		m			
<b><u>Annular Space/Abandonment Sealing Record</u></b>					
<b>Plug ID:</b>		1006539543			
<b>Layer:</b>		1			
<b>Plug From:</b>		0.00			
<b>Plug To:</b>		0.31			
<b>Plug Depth UOM:</b>		m			
<b>Plug ID:</b>		1006539544			
<b>Layer:</b>		2			
<b>Plug From:</b>		0.31			
<b>Plug To:</b>		35.00			
<b>Plug Depth UOM:</b>		m			
<b>Plug ID:</b>		1006539545			
<b>Layer:</b>		3			
<b>Plug From:</b>		35.00			
<b>Plug To:</b>		39.90			
<b>Plug Depth UOM:</b>		m			
<b><u>Method of Construction &amp; Well Use</u></b>					
<b>Method Construction ID:</b>		1006539542			
<b>Method Construction Code:</b>		7			
<b>Method Construction:</b>		Diamond			
<b>Other Method Construction:</b>					
<b><u>Pipe Information</u></b>					
<b>Pipe ID:</b>		1006539530			
<b>Casing No:</b>		0			
<b>Comment:</b>					
<b>Alt Name:</b>					
<b><u>Construction Record - Casing</u></b>					

Map Key	Number of Records	Direction/ Distance (m)	Elevation (m)	Site	DB
<hr/>					
<b>Casing ID:</b>		1006539538			
<b>Layer:</b>		1			
<b>Material:</b>		5			
<b>Open Hole or Material:</b>		PLASTIC			
<b>Depth From:</b>		0.00			
<b>Depth To:</b>		36.80			
<b>Casing Diameter:</b>		4.03			
<b>Casing Diameter UOM:</b>		cm			
<b>Casing Depth UOM:</b>		m			
<b><u>Construction Record - Screen</u></b>					
<b>Screen ID:</b>		1006539539			
<b>Layer:</b>		1			
<b>Slot:</b>		10			
<b>Screen Top Depth:</b>		36.80			
<b>Screen End Depth:</b>		39.90			
<b>Screen Material:</b>		5			
<b>Screen Depth UOM:</b>		m			
<b>Screen Diameter UOM:</b>		cm			
<b>Screen Diameter:</b>		4.82			
<b><u>Water Details</u></b>					
<b>Water ID:</b>		1006539537			
<b>Layer:</b>					
<b>Kind Code:</b>					
<b>Kind:</b>					
<b>Water Found Depth:</b>					
<b>Water Found Depth UOM:</b>		m			
<b><u>Hole Diameter</u></b>					
<b>Hole ID:</b>		1006539535			
<b>Diameter:</b>		8.90			
<b>Depth From:</b>		0.00			
<b>Depth To:</b>		6.40			
<b>Hole Depth UOM:</b>		m			
<b>Hole Diameter UOM:</b>		cm			
<b>Hole ID:</b>		1006539536			
<b>Diameter:</b>		7.10			
<b>Depth From:</b>		6.40			
<b>Depth To:</b>		39.90			
<b>Hole Depth UOM:</b>		m			
<b>Hole Diameter UOM:</b>		cm			
<hr/>					
<a href="#">184</a>	1 of 3	NE/283.8	59.9	OTTAWA CITY - SUSSEX DRIVE CLARENCE ST./KING EDWARD AVE. OTTAWA CITY ON	CA
<b>Certificate #:</b>		7-0181-92-			
<b>Application Year:</b>		92			
<b>Issue Date:</b>		3/9/1992			
<b>Approval Type:</b>		Municipal water			
<b>Status:</b>		Approved			
<b>Application Type:</b>					
<b>Client Name::</b>					
<b>Client Address::</b>					
<b>Client City::</b>					
<b>Client Postal Code::</b>					
<b>Project Description::</b>					

Map Key	Number of Records	Direction/ Distance (m)	Elevation (m)	Site	DB
<b>Contaminants::</b>					
<b>Emission Control::</b>					
<a href="#">184</a>	2 of 3	NE/283.8	59.9	OTTAWA CITY - DALHOUSIE ST. CLARENCE ST./KING EDWARD AVE. OTTAWA CITY ON	CA
<b>Certificate #:</b>		3-0209-92-			
<b>Application Year:</b>		92			
<b>Issue Date:</b>		3/9/1992			
<b>Approval Type:</b>		Municipal sewage			
<b>Status:</b>		Approved			
<b>Application Type:</b>					
<b>Client Name::</b>					
<b>Client Address::</b>					
<b>Client City::</b>					
<b>Client Postal Code::</b>					
<b>Project Description::</b>					
<b>Contaminants::</b>					
<b>Emission Control::</b>					
<a href="#">184</a>	3 of 3	NE/283.8	59.9	TRANSPORT TRUCK KINGEDWARD STREET & CLARENCE ST. MOTOR VEHICLE (OPERATING FLUID) OTTAWA CITY ON	SPL
<b>Ref No:</b>	240181			<b>Site Address:</b>	
<b>Contaminant Name:</b>				<b>Site Conc:</b>	
<b>Contaminant Code:</b>				<b>Site Lot:</b>	
<b>Contaminant Limit 1:</b>				<b>Site County/District:</b>	
<b>Contam. Limit Freq 1:</b>				<b>Site Municipality:</b>	20107
<b>Contaminant UN No 1:</b>				<b>Site Postal Code:</b>	
<b>Contaminant Qty:</b>				<b>Sector Type:</b>	
<b>MOE Reported Dt:</b>	9/21/2002			<b>Source Type:</b>	
<b>Health/Env Conseq:</b>				<b>Receiving Medium:</b>	LAND
<b>Incident Dt:</b>	9/21/2002			<b>Receiving Env:</b>	
<b>Incident Cause:</b>	OTHER TRANSPORTATION ACCIDENT			<b>Environment Impact:</b>	POSSIBLE
<b>Incident Event:</b>				<b>Nature of Impact:</b>	Soil contamination
<b>Incident Reason:</b>	OTHER			<b>SAC Action Class:</b>	
<b>Incident Summary:</b>	NUGENT CONSTRUCTION: MVA DSL FUEL TO GRND - TANK PUMPED OUT BEFORE TOWED				
<a href="#">185</a>	1 of 1	WSW/284.3	67.1	ON	BORE
<b>Borehole ID:</b>	807360			<b>Type:</b>	Borehole
<b>Use:</b>	Geotechnical/Geological Investigation			<b>Status::</b>	
<b>Drill Method::</b>	Rotary (conventional)			<b>UTM Zone::</b>	18
<b>Easting::</b>	445744.96			<b>Northing::</b>	5030683.32
<b>Location Accuracy::</b>				<b>Orig. Ground Elev m::</b>	63.5
<b>Elev. Reliability Note::</b>				<b>DEM Ground Elev m::</b>	63
<b>Total Depth m::</b>	4.5			<b>Primary Name::</b>	BH 4
<b>Township::</b>				<b>Concession::</b>	
<b>Lot::</b>				<b>Municipality:</b>	
<b>Completion Date::</b>	03-OCT-1989			<b>Static Water Level::</b>	-999.9
<b>Primary Water Use::</b>				<b>Sec. Water Use::</b>	
<b>--Details--</b>					
<b>Stratum ID:</b>	218592579			<b>Top Depth(m):</b>	0.0

Map Key	Number of Records	Direction/ Distance (m)	Elevation (m)	Site	DB
<b>Bottom Depth(m):</b>	0.1			<b>Stratum Desc:</b> Asphalt	
<b>Stratum ID:</b>	218592580			<b>Top Depth(m):</b> 0.1	
<b>Bottom Depth(m):</b>	0.2			<b>Stratum Desc:</b> Compact Crushed Stone	
<b>Stratum ID:</b>	218592581			<b>Top Depth(m):</b> 0.2	
<b>Bottom Depth(m):</b>	1.8			<b>Stratum Desc:</b> Brown Compact Fill-Misc Sand With: Si Trace: Gr	
<b>Stratum ID:</b>	218592582			<b>Top Depth(m):</b> 1.8	
<b>Bottom Depth(m):</b>	1.9			<b>Stratum Desc:</b> Brown Compact Topsoil Sand	
<b>Stratum ID:</b>	218592583			<b>Top Depth(m):</b> 1.9	
<b>Bottom Depth(m):</b>	2.7			<b>Stratum Desc:</b> Brown to Grey Dense Till	
<b>Stratum ID:</b>	218592584			<b>Top Depth(m):</b> 2.7	
<b>Bottom Depth(m):</b>	4.5			<b>Stratum Desc:</b> Dark Grey Limestone AGRILLACEOUS	

<a href="#">186</a>	1 of 1	SE/284.4	66.9	180 Besserer Street Ottawa ON	EHS
<b>Postal Code:</b>					
<b>City:</b>					
<b>Address2:</b>					
<b>Address1:</b>					
<b>Provstate:</b>					
<b>Order No.:</b>	20131216017				
<b>Addit. Info Ordered::</b>					
<b>Report Date:</b>	30-DEC-13				
<b>Report Type:</b>	RSC Report (Urban)				
<b>Search Radius (km):</b>	.3				

<a href="#">187</a>	1 of 1	NNW/284.6	61.9	Regroupement des Éditeurs 265 St. Patrick St Unit B Ottawa ON K1N 5K4	SCT
<b>Established:</b>					
<b>Plant Size (ft²):</b>					
<b>Employment:</b>					
<b>--Details--</b>					
<b>Description:</b>	Book Publishers				
<b>SIC/NAICS Code:</b>	511130				

<a href="#">188</a>	1 of 11	SW/284.9	67.9	OTTAWA SCHOOL OF ART 35 GEORGE STREET OTTAWA ON K1N 8W5	29-531	GEN
<b>Generator No.:</b>	ON1379100		<b>PO Box No.:</b>			
<b>Status:</b>			<b>Country:</b>			
<b>Approval Years:</b>	92,93,94,95,96,97,98		<b>Choice of Contact:</b>			
<b>Contam. Facility:</b>			<b>Co Admin:</b>			
<b>MHSW Facility:</b>			<b>Phone No. Admin:</b>			
<b>SIC Code:</b>	8511					
<b>SIC Description:</b>	ELEMNT./SECON. EDUC.					
<b>--Details--</b>						
<b>Waste Code:</b>	145					
<b>Waste Description:</b>	PAINT/PIGMENT/COATING RESIDUES					





Map Key	Number of Records	Direction/ Distance (m)	Elevation (m)	Site	DB
<b>Waste Description:</b>		ORGANIC LABORATORY CHEMICALS			
<a href="#">188</a>	4 of 11	SW/284.9	67.9	OTTAWA SCHOOL OF ART 35 George Street Ottawa ON K1N 8W5	GEN
<b>Generator No.:</b>	ON1379100			<b>PO Box No.:</b>	
<b>Status:</b>	Registered			<b>Country:</b>	Canada
<b>Approval Years:</b>	As of Jun 2017			<b>Choice of Contact:</b>	
<b>Contam. Facility:</b>				<b>Co Admin:</b>	
<b>MHSW Facility:</b>				<b>Phone No. Admin:</b>	
<b>SIC Code:</b>					
<b>SIC Description:</b>					
<b>--Details--</b>					
<b>Waste Code:</b>	148 L				
<b>Waste Description:</b>	Misc. wastes and inorganic chemicals				
<b>Waste Code:</b>	264 L				
<b>Waste Description:</b>	Photoprocessing wastes				
<b>Waste Code:</b>	148 I				
<b>Waste Description:</b>	Misc. wastes and inorganic chemicals				
<b>Waste Code:</b>	213 I				
<b>Waste Description:</b>	Petroleum distillates				
<b>Waste Code:</b>	263 I				
<b>Waste Description:</b>	Misc. waste organic chemicals				
<b>Waste Code:</b>	267 C				
<b>Waste Description:</b>	Organic acids				
<b>Waste Code:</b>	264 T				
<b>Waste Description:</b>	Photoprocessing wastes				
<b>Waste Code:</b>	148 C				
<b>Waste Description:</b>	Misc. wastes and inorganic chemicals				
<a href="#">188</a>	5 of 11	SW/284.9	67.9	OTTAWA SCHOOL OF ART 35 George Street Ottawa ON K1N 8W5	GEN
<b>Generator No.:</b>	ON1379100			<b>PO Box No.:</b>	
<b>Status:</b>				<b>Country:</b>	
<b>Approval Years:</b>	2011			<b>Choice of Contact:</b>	
<b>Contam. Facility:</b>				<b>Co Admin:</b>	
<b>MHSW Facility:</b>				<b>Phone No. Admin:</b>	
<b>SIC Code:</b>	611610				
<b>SIC Description:</b>	Fine Arts Schools				
<b>--Details--</b>					
<b>Waste Code:</b>	213				
<b>Waste Description:</b>	PETROLEUM DISTILLATES				
<b>Waste Code:</b>	264				
<b>Waste Description:</b>	PHOTOPROCESSING WASTES				

Map Key	Number of Records	Direction/ Distance (m)	Elevation (m)	Site	DB
<a href="#">188</a>	6 of 11	SW/284.9	67.9	OTTAWA SCHOOL OF ART 35 George Street Ottawa ON K1N 8W5	GEN
<b>Generator No.:</b>	ON1379100			<b>PO Box No.:</b>	
<b>Status:</b>				<b>Country:</b>	
<b>Approval Years:</b>	2010			<b>Choice of Contact:</b>	
<b>Contam. Facility:</b>				<b>Co Admin:</b>	
<b>MHSW Facility:</b>				<b>Phone No. Admin:</b>	
<b>SIC Code:</b>	611610				
<b>SIC Description:</b>	Fine Arts Schools				
<b>--Details--</b>					
<b>Waste Code:</b>	264				
<b>Waste Description:</b>	PHOTOPROCESSING WASTES				
<b>Waste Code:</b>	213				
<b>Waste Description:</b>	PETROLEUM DISTILLATES				
<a href="#">188</a>	7 of 11	SW/284.9	67.9	OTTAWA SCHOOL OF ART 35 George Street Ottawa ON K1N 8W5	GEN
<b>Generator No.:</b>	ON1379100			<b>PO Box No.:</b>	
<b>Status:</b>				<b>Country:</b>	
<b>Approval Years:</b>	2012			<b>Choice of Contact:</b>	
<b>Contam. Facility:</b>				<b>Co Admin:</b>	
<b>MHSW Facility:</b>				<b>Phone No. Admin:</b>	
<b>SIC Code:</b>	611610				
<b>SIC Description:</b>	Fine Arts Schools				
<b>--Details--</b>					
<b>Waste Code:</b>	213				
<b>Waste Description:</b>	PETROLEUM DISTILLATES				
<b>Waste Code:</b>	264				
<b>Waste Description:</b>	PHOTOPROCESSING WASTES				
<a href="#">188</a>	8 of 11	SW/284.9	67.9	OTTAWA SCHOOL OF ART 35 George Street Ottawa ON K1N 8W5	GEN
<b>Generator No.:</b>	ON1379100			<b>PO Box No.:</b>	
<b>Status:</b>				<b>Country:</b>	Canada
<b>Approval Years:</b>	2014			<b>Choice of Contact:</b>	CO_OFFICIAL
<b>Contam. Facility:</b>	No			<b>Co Admin:</b>	
<b>MHSW Facility:</b>	No			<b>Phone No. Admin:</b>	
<b>SIC Code:</b>	611610				
<b>SIC Description:</b>	FINE ARTS SCHOOLS				
<b>--Details--</b>					
<b>Waste Code:</b>	213				
<b>Waste Description:</b>	PETROLEUM DISTILLATES				
<b>Waste Code:</b>	148				
<b>Waste Description:</b>	INORGANIC LABORATORY CHEMICALS				
<b>Waste Code:</b>	264				
<b>Waste Description:</b>	PHOTOPROCESSING WASTES				

Map Key	Number of Records	Direction/ Distance (m)	Elevation (m)	Site	DB
<a href="#">188</a>	9 of 11	SW/284.9	67.9	OTTAWA SCHOOL OF ART 35 George Street Ottawa ON K1N 8W5	GEN
<b>Generator No.:</b>	ON1379100			<b>PO Box No.:</b>	
<b>Status:</b>				<b>Country:</b>	
<b>Approval Years:</b>	2009			<b>Choice of Contact:</b>	
<b>Contam. Facility:</b>				<b>Co Admin:</b>	
<b>MHSW Facility:</b>				<b>Phone No. Admin:</b>	
<b>SIC Code:</b>	611610				
<b>SIC Description:</b>	Fine Arts Schools				
<b>--Details--</b>					
<b>Waste Code:</b>	213				
<b>Waste Description:</b>	PETROLEUM DISTILLATES				
<b>Waste Code:</b>	264				
<b>Waste Description:</b>	PHOTOPROCESSING WASTES				
<a href="#">188</a>	10 of 11	SW/284.9	67.9	OTTAWA SCHOOL OF ART 35 George Street Ottawa ON	GEN
<b>Generator No.:</b>	ON1379100			<b>PO Box No.:</b>	
<b>Status:</b>				<b>Country:</b>	
<b>Approval Years:</b>	2013			<b>Choice of Contact:</b>	
<b>Contam. Facility:</b>				<b>Co Admin:</b>	
<b>MHSW Facility:</b>				<b>Phone No. Admin:</b>	
<b>SIC Code:</b>	611610				
<b>SIC Description:</b>	FINE ARTS SCHOOLS				
<b>--Details--</b>					
<b>Waste Code:</b>	148				
<b>Waste Description:</b>	INORGANIC LABORATORY CHEMICALS				
<b>Waste Code:</b>	213				
<b>Waste Description:</b>	PETROLEUM DISTILLATES				
<b>Waste Code:</b>	264				
<b>Waste Description:</b>	PHOTOPROCESSING WASTES				
<a href="#">188</a>	11 of 11	SW/284.9	67.9	OTTAWA SCHOOL OF ART 35 George Street Ottawa ON K1N 8W5	GEN
<b>Generator No.:</b>	ON1379100			<b>PO Box No.:</b>	
<b>Status:</b>				<b>Country:</b>	Canada
<b>Approval Years:</b>	2015			<b>Choice of Contact:</b>	CO_OFFICIAL
<b>Contam. Facility:</b>	No			<b>Co Admin:</b>	
<b>MHSW Facility:</b>	No			<b>Phone No. Admin:</b>	
<b>SIC Code:</b>	611610				
<b>SIC Description:</b>	FINE ARTS SCHOOLS				
<b>--Details--</b>					
<b>Waste Code:</b>	148				
<b>Waste Description:</b>	INORGANIC LABORATORY CHEMICALS				
<b>Waste Code:</b>	264				

Map Key	Number of Records	Direction/ Distance (m)	Elevation (m)	Site	DB
<b>Waste Description:</b>		PHOTOPROCESSING WASTES			
<b>Waste Code:</b>		213			
<b>Waste Description:</b>		PETROLEUM DISTILLATES			
<b>Waste Code:</b>		263			
<b>Waste Description:</b>		ORGANIC LABORATORY CHEMICALS			
<b>Waste Code:</b>		267			
<b>Waste Description:</b>		ORGANIC ACIDS			

[189](#)

1 of 1

ESE/285.0

63.9

OTTAWA ON

[WWIS](#)

**Well ID:** 7206519  
**Construction Date:**  
**Primary Water Use:** Monitoring and Test Hole  
**Sec. Water Use:**  
**Final Well Status:** Monitoring and Test Hole  
**Water Type:**  
**Casing Material:**  
**Audit No:** Z173567  
**Tag:** A149963  
**Construction Method:**  
**Elevation (m):**  
**Elevation Reliability:**  
**Depth to Bedrock:**  
**Well Depth:**  
**Overburden/Bedrock:**  
**Pump Rate:**  
**Static Water Level:**  
**Flowing (Y/N):**  
**Flow Rate:**  
**Clear/Cloudy:**

**Data Entry Status:**  
**Data Src:**  
**Date Received:** 8/19/2013  
**Selected Flag:** 1  
**Abandonment Rec:**  
**Contractor:** 7241  
**Form Version:** 7  
**Owner:**  
**Street Name:** 256 RIDEAU ST  
**County:** OTTAWA-CARLETON  
**Municipality:** OTTAWA CITY  
**Site Info:**  
**Lot:**  
**Concession:**  
**Concession Name:**  
**Easting NAD83:**  
**Northing NAD83:**  
**Zone:**  
**UTM Reliability:**

**Bore Hole Information**

**Bore Hole ID:** 1004531943  
**DP2BR:**  
**Code OB:**  
**Code OB Desc:**  
**Open Hole:**  
**Elevation:** 60.466468  
**Elevrc:**  
**Remarks:**  
**Elevrc Desc:**  
**Location Source Date:**  
**Improvement Location Source:**  
**Improvement Location Method:**  
**Source Revision Comment:**  
**Supplier Comment:**

**Spatial Status:**  
**Cluster Kind:**  
**UTMRC:** 4  
**UTMRC Desc:** margin of error : 30 m - 100 m  
**Location Method:** wwr  
**Org CS:** UTM83  
**Date Completed:** 7/18/2013

**Overburden and Bedrock****Materials Interval**

**Formation ID:** 1004962399  
**Layer:** 1  
**Color:** 6  
**General Color:** BROWN  
**Mat1:** 01  
**Most Common Material:** FILL  
**Mat2:** 85

<b>Map Key</b>	<b>Number of Records</b>	<b>Direction/ Distance (m)</b>	<b>Elevation (m)</b>	<b>Site</b>	<b>DB</b>
<b>Other Materials:</b>		SOFT			
<b>Mat3:</b>		68			
<b>Other Materials:</b>		DRY			
<b>Formation Top Depth:</b>		0.00			
<b>Formation End Depth:</b>		1.50			
<b>Formation End Depth UOM:</b>		m			
<b>Formation ID:</b>		1004962400			
<b>Layer:</b>		2			
<b>Color:</b>		6			
<b>General Color:</b>		BROWN			
<b>Mat1:</b>		28			
<b>Most Common Material:</b>		SAND			
<b>Mat2:</b>		85			
<b>Other Materials:</b>		SOFT			
<b>Mat3:</b>		68			
<b>Other Materials:</b>		DRY			
<b>Formation Top Depth:</b>		1.50			
<b>Formation End Depth:</b>		3.10			
<b>Formation End Depth UOM:</b>		m			
<b>Formation ID:</b>		1004962401			
<b>Layer:</b>		3			
<b>Color:</b>		2			
<b>General Color:</b>		GREY			
<b>Mat1:</b>		05			
<b>Most Common Material:</b>		CLAY			
<b>Mat2:</b>		85			
<b>Other Materials:</b>		SOFT			
<b>Mat3:</b>		91			
<b>Other Materials:</b>		WATER-BEARING			
<b>Formation Top Depth:</b>		3.10			
<b>Formation End Depth:</b>		4.57			
<b>Formation End Depth UOM:</b>		m			
<b>Formation ID:</b>		1004962402			
<b>Layer:</b>		4			
<b>Color:</b>		2			
<b>General Color:</b>		GREY			
<b>Mat1:</b>		05			
<b>Most Common Material:</b>		CLAY			
<b>Mat2:</b>		28			
<b>Other Materials:</b>		SAND			
<b>Mat3:</b>		85			
<b>Other Materials:</b>		SOFT			
<b>Formation Top Depth:</b>		4.57			
<b>Formation End Depth:</b>		5.49			
<b>Formation End Depth UOM:</b>		m			
<b><u>Annular Space/Abandonment</u></b>					
<b><u>Sealing Record</u></b>					
<b>Plug ID:</b>		1004962421			
<b>Layer:</b>		1			
<b>Plug From:</b>		0.00			
<b>Plug To:</b>		0.31			
<b>Plug Depth UOM:</b>		m			
<b>Plug ID:</b>		1004962422			
<b>Layer:</b>		2			
<b>Plug From:</b>		0.31			
<b>Plug To:</b>		2.13			
<b>Plug Depth UOM:</b>		m			
<b>Plug ID:</b>		1004962423			

<i>Map Key</i>	<i>Number of Records</i>	<i>Direction/ Distance (m)</i>	<i>Elevation (m)</i>	<i>Site</i>	<i>DB</i>
<i>Layer:</i>		3			
<i>Plug From:</i>		2.13			
<i>Plug To:</i>		5.49			
<i>Plug Depth UOM:</i>		m			
 <b><u>Method of Construction &amp; Well Use</u></b>					
<i>Method Construction ID:</i>		1004962409			
<i>Method Construction Code:</i>		2			
<i>Method Construction:</i>		Rotary (Convent.)			
<i>Other Method Construction:</i>					
 <b><u>Pipe Information</u></b>					
<i>Pipe ID:</i>		1004962398			
<i>Casing No:</i>		0			
<i>Comment:</i>					
<i>Alt Name:</i>					
 <b><u>Construction Record - Casing</u></b>					
<i>Casing ID:</i>		1004962405			
<i>Layer:</i>		1			
<i>Material:</i>		5			
<i>Open Hole or Material:</i>		PLASTIC			
<i>Depth From:</i>		0.00			
<i>Depth To:</i>		2.44			
<i>Casing Diameter:</i>		5.20			
<i>Casing Diameter UOM:</i>		cm			
<i>Casing Depth UOM:</i>		m			
 <b><u>Construction Record - Screen</u></b>					
<i>Screen ID:</i>		1004962406			
<i>Layer:</i>		1			
<i>Slot:</i>		10			
<i>Screen Top Depth:</i>		2.44			
<i>Screen End Depth:</i>		5.49			
<i>Screen Material:</i>		5			
<i>Screen Depth UOM:</i>		m			
<i>Screen Diameter UOM:</i>		cm			
<i>Screen Diameter:</i>		6.03			
 <b><u>Water Details</u></b>					
<i>Water ID:</i>		1004962404			
<i>Layer:</i>					
<i>Kind Code:</i>					
<i>Kind:</i>					
<i>Water Found Depth:</i>					
<i>Water Found Depth UOM:</i>		m			
 <b><u>Hole Diameter</u></b>					
<i>Hole ID:</i>		1004962403			
<i>Diameter:</i>		20.32			
<i>Depth From:</i>		0.00			
<i>Depth To:</i>		5.49			
<i>Hole Depth UOM:</i>		m			
<i>Hole Diameter UOM:</i>		cm			

Map Key	Number of Records	Direction/ Distance (m)	Elevation (m)	Site	DB
<a href="#">190</a>	1 of 1	NNE/285.3	59.9	ON	BORE
<b>Borehole ID:</b>	613600			<b>Type:</b>	Borehole
<b>Use:</b>				<b>Status::</b>	
<b>Drill Method::</b>				<b>UTM Zone::</b>	18
<b>Easting::</b>	446161			<b>Northing::</b>	5031102
<b>Location Accuracy::</b>				<b>Orig. Ground Elev m::</b>	57.9
<b>Elev. Reliability Note::</b>				<b>DEM Ground Elev m::</b>	57.2
<b>Total Depth m::</b>	6.6			<b>Primary Name::</b>	
<b>Township::</b>				<b>Concession::</b>	
<b>Lot::</b>				<b>Municipality:</b>	
<b>Completion Date::</b>	DEC-1971			<b>Static Water Level::</b>	-999.9
<b>Primary Water Use::</b>				<b>Sec. Water Use::</b>	
<b>--Details--</b>					
<b>Stratum ID:</b>	218395786			<b>Top Depth(m):</b>	5.9
<b>Bottom Depth(m):</b>	6.6			<b>Stratum Desc:</b>	SILT. LOOSE. 00000 010 00060 040 00125 043 00194 028 000000050006000800194009 0
<b>Stratum ID:</b>	218395783			<b>Top Depth(m):</b>	0.0
<b>Bottom Depth(m):</b>	1.8			<b>Stratum Desc:</b>	ARTIFICIAL.
<b>Stratum ID:</b>	218395784			<b>Top Depth(m):</b>	1.8
<b>Bottom Depth(m):</b>	3.8			<b>Stratum Desc:</b>	CLAY. BROWN,GREY,SOFT TO STIFF.
<b>Stratum ID:</b>	218395785			<b>Top Depth(m):</b>	3.8
<b>Bottom Depth(m):</b>	5.9			<b>Stratum Desc:</b>	CLAY. GREY,STIFF,FISSURED.
<a href="#">191</a>	1 of 1	ESE/285.6	65.2	OTTAWA ON	WWIS
<b>Well ID:</b>	7212037			<b>Data Entry Status:</b>	
<b>Construction Date:</b>				<b>Data Src:</b>	
<b>Primary Water Use:</b>	Monitoring and Test Hole			<b>Date Received:</b>	11/28/2013
<b>Sec. Water Use:</b>				<b>Selected Flag:</b>	1
<b>Final Well Status:</b>	Monitoring and Test Hole			<b>Abandonment Rec:</b>	
<b>Water Type:</b>				<b>Contractor:</b>	7241
<b>Casing Material:</b>				<b>Form Version:</b>	7
<b>Audit No:</b>	Z178014			<b>Owner:</b>	
<b>Tag:</b>	A145353			<b>Street Name:</b>	211 BESSERNR ST
<b>Construction Method:</b>				<b>County:</b>	OTTAWA-CARLETON
<b>Elevation (m):</b>				<b>Municipality:</b>	NEPEAN TOWNSHIP
<b>Elevation Reliability:</b>				<b>Site Info:</b>	
<b>Depth to Bedrock:</b>				<b>Lot:</b>	
<b>Well Depth:</b>				<b>Concession:</b>	
<b>Overburden/Bedrock:</b>				<b>Concession Name:</b>	
<b>Pump Rate:</b>				<b>Easting NAD83:</b>	
<b>Static Water Level:</b>				<b>Northing NAD83:</b>	
<b>Flowing (Y/N):</b>				<b>Zone:</b>	
<b>Flow Rate:</b>				<b>UTM Reliability:</b>	
<b>Clear/Cloudy:</b>					
<b>Bore Hole Information</b>					
<b>Bore Hole ID:</b>	1004655654			<b>Spatial Status:</b>	
<b>DP2BR:</b>				<b>Cluster Kind:</b>	
<b>Code OB:</b>				<b>UTMRC:</b>	4
<b>Code OB Desc:</b>				<b>UTMRC Desc:</b>	margin of error : 30 m - 100 m
<b>Open Hole:</b>				<b>Location Method:</b>	wwr

<b>Map Key</b>	<b>Number of Records</b>	<b>Direction/ Distance (m)</b>	<b>Elevation (m)</b>	<b>Site</b>	<b>DB</b>
<b>Elevation:</b>	61.138893			<b>Org CS:</b>	UTM83
<b>Elevrc:</b>				<b>Date Completed:</b>	10/9/2013
<b>Remarks:</b>					
<b>Elevrc Desc:</b>					
<b>Location Source Date:</b>					
<b>Improvement Location Source:</b>					
<b>Improvement Location Method:</b>					
<b>Source Revision Comment:</b>					
<b>Supplier Comment:</b>					
<b><u>Overburden and Bedrock</u></b>					
<b><u>Materials Interval</u></b>					
<b>Formation ID:</b>	1004977198				
<b>Layer:</b>	1				
<b>Color:</b>	8				
<b>General Color:</b>	BLACK				
<b>Mat1:</b>	11				
<b>Most Common Material:</b>	GRAVEL				
<b>Mat2:</b>	73				
<b>Other Materials:</b>	HARD				
<b>Mat3:</b>					
<b>Other Materials:</b>					
<b>Formation Top Depth:</b>	0.00				
<b>Formation End Depth:</b>	0.31				
<b>Formation End Depth UOM:</b>	m				
<b>Formation ID:</b>	1004977199				
<b>Layer:</b>	2				
<b>Color:</b>	6				
<b>General Color:</b>	BROWN				
<b>Mat1:</b>	28				
<b>Most Common Material:</b>	SAND				
<b>Mat2:</b>	11				
<b>Other Materials:</b>	GRAVEL				
<b>Mat3:</b>	85				
<b>Other Materials:</b>	SOFT				
<b>Formation Top Depth:</b>	0.31				
<b>Formation End Depth:</b>	6.71				
<b>Formation End Depth UOM:</b>	m				
<b>Formation ID:</b>	1004977200				
<b>Layer:</b>	3				
<b>Color:</b>	2				
<b>General Color:</b>	GREY				
<b>Mat1:</b>	15				
<b>Most Common Material:</b>	LIMESTONE				
<b>Mat2:</b>	73				
<b>Other Materials:</b>	HARD				
<b>Mat3:</b>	74				
<b>Other Materials:</b>	LAYERED				
<b>Formation Top Depth:</b>	6.71				
<b>Formation End Depth:</b>	25.00				
<b>Formation End Depth UOM:</b>	m				
<b><u>Annular Space/Abandonment</u></b>					
<b><u>Sealing Record</u></b>					
<b>Plug ID:</b>	1004977209				
<b>Layer:</b>	1				
<b>Plug From:</b>	0.00				
<b>Plug To:</b>	0.31				
<b>Plug Depth UOM:</b>	m				



<i>Map Key</i>	<i>Number of Records</i>	<i>Direction/ Distance (m)</i>	<i>Elevation (m)</i>	<i>Site</i>	<i>DB</i>
<i>Plug ID:</i>		1004977210			
<i>Layer:</i>		2			
<i>Plug From:</i>		0.31			
<i>Plug To:</i>		21.34			
<i>Plug Depth UOM:</i>		m			
<i>Plug ID:</i>		1004977211			
<i>Layer:</i>		3			
<i>Plug From:</i>		21.34			
<i>Plug To:</i>		25.00			
<i>Plug Depth UOM:</i>		m			
<b><u>Method of Construction &amp; Well Use</u></b>					
<i>Method Construction ID:</i>		1004977208			
<i>Method Construction Code:</i>		5			
<i>Method Construction:</i>		Air Percussion			
<i>Other Method Construction:</i>					
<b><u>Pipe Information</u></b>					
<i>Pipe ID:</i>		1004977197			
<i>Casing No:</i>		0			
<i>Comment:</i>					
<i>Alt Name:</i>					
<b><u>Construction Record - Casing</u></b>					
<i>Casing ID:</i>		1004977204			
<i>Layer:</i>		1			
<i>Material:</i>		5			
<i>Open Hole or Material:</i>		PLASTIC			
<i>Depth From:</i>		0.00			
<i>Depth To:</i>		21.95			
<i>Casing Diameter:</i>		4.03			
<i>Casing Diameter UOM:</i>		cm			
<i>Casing Depth UOM:</i>		m			
<b><u>Construction Record - Screen</u></b>					
<i>Screen ID:</i>		1004977205			
<i>Layer:</i>		1			
<i>Slot:</i>		10			
<i>Screen Top Depth:</i>		21.95			
<i>Screen End Depth:</i>		25.00			
<i>Screen Material:</i>		5			
<i>Screen Depth UOM:</i>		m			
<i>Screen Diameter UOM:</i>		cm			
<i>Screen Diameter:</i>		4.82			
<b><u>Water Details</u></b>					
<i>Water ID:</i>		1004977203			
<i>Layer:</i>					
<i>Kind Code:</i>					
<i>Kind:</i>					
<i>Water Found Depth:</i>					
<i>Water Found Depth UOM:</i>		m			
<b><u>Hole Diameter</u></b>					

Map Key	Number of Records	Direction/ Distance (m)	Elevation (m)	Site	DB
Hole ID:		1004977201			
Diameter:		11.43			
Depth From:		0.00			
Depth To:		7.62			
Hole Depth UOM:		m			
Hole Diameter UOM:		cm			
Hole ID:		1004977202			
Diameter:		7.62			
Depth From:		7.62			
Depth To:		25.00			
Hole Depth UOM:		m			
Hole Diameter UOM:		cm			

[192](#)    1 of 1    **ENE/287.2**    **60.9**    **ON**    **WWIS**

<p><b>Well ID:</b> 7196201</p> <p><b>Construction Date:</b></p> <p><b>Primary Water Use:</b> Monitoring and Test Hole</p> <p><b>Sec. Water Use:</b></p> <p><b>Final Well Status:</b> Test Hole</p> <p><b>Water Type:</b></p> <p><b>Casing Material:</b></p> <p><b>Audit No:</b> Z154352</p> <p><b>Tag:</b> A141928</p> <p><b>Construction Method:</b></p> <p><b>Elevation (m):</b></p> <p><b>Elevation Reliability:</b></p> <p><b>Depth to Bedrock:</b></p> <p><b>Well Depth:</b></p> <p><b>Overburden/Bedrock:</b></p> <p><b>Pump Rate:</b></p> <p><b>Static Water Level:</b></p> <p><b>Flowing (Y/N):</b></p> <p><b>Flow Rate:</b></p> <p><b>Clear/Cloudy:</b></p>	<p><b>Data Entry Status:</b></p> <p><b>Data Src:</b></p> <p><b>Date Received:</b> 1/28/2013</p> <p><b>Selected Flag:</b> 1</p> <p><b>Abandonment Rec:</b></p> <p><b>Contractor:</b> 7241</p> <p><b>Form Version:</b> 7</p> <p><b>Owner:</b></p> <p><b>Street Name:</b> 333 KING EDWARD AVE</p> <p><b>County:</b> OTTAWA-CARLETON</p> <p><b>Municipality:</b> NEPEAN TOWNSHIP</p> <p><b>Site Info:</b></p> <p><b>Lot:</b></p> <p><b>Concession:</b></p> <p><b>Concession Name:</b></p> <p><b>Easting NAD83:</b></p> <p><b>Northing NAD83:</b></p> <p><b>Zone:</b></p> <p><b>UTM Reliability:</b></p>
--	---

**Bore Hole Information**

<p><b>Bore Hole ID:</b> 1004245071</p> <p><b>DP2BR:</b></p> <p><b>Code OB:</b></p> <p><b>Code OB Desc:</b></p> <p><b>Open Hole:</b></p> <p><b>Elevation:</b> 57.301181</p> <p><b>Elevrc:</b></p> <p><b>Remarks:</b></p> <p><b>Elevrc Desc:</b></p> <p><b>Location Source Date:</b></p> <p><b>Improvement Location Source:</b></p> <p><b>Improvement Location Method:</b></p> <p><b>Source Revision Comment:</b></p> <p><b>Supplier Comment:</b></p>	<p><b>Spatial Status:</b></p> <p><b>Cluster Kind:</b></p> <p><b>UTMRC:</b> 4</p> <p><b>UTMRC Desc:</b> margin of error : 30 m - 100 m</p> <p><b>Location Method:</b> wwr</p> <p><b>Org CS:</b> UTM83</p> <p><b>Date Completed:</b> 12/17/2012</p>
---	---

**Overburden and Bedrock**

**Materials Interval**

**Formation ID:** 1004781410

**Layer:** 1

**Color:** 8

**General Color:** BLACK

<b>Map Key</b>	<b>Number of Records</b>	<b>Direction/ Distance (m)</b>	<b>Elevation (m)</b>	<b>Site</b>	<b>DB</b>
<b>Mat1:</b>					
<b>Most Common Material:</b>					
<b>Mat2:</b>					
<b>Other Materials:</b>					
<b>Mat3:</b>					
<b>Other Materials:</b>					
<b>Formation Top Depth:</b>		0.00			
<b>Formation End Depth:</b>		0.31			
<b>Formation End Depth UOM:</b>		m			
<b>Formation ID:</b>		1004781411			
<b>Layer:</b>		2			
<b>Color:</b>		6			
<b>General Color:</b>		BROWN			
<b>Mat1:</b>		01			
<b>Most Common Material:</b>		FILL			
<b>Mat2:</b>					
<b>Other Materials:</b>					
<b>Mat3:</b>					
<b>Other Materials:</b>					
<b>Formation Top Depth:</b>		0.31			
<b>Formation End Depth:</b>		1.83			
<b>Formation End Depth UOM:</b>		m			
<b>Formation ID:</b>		1004781412			
<b>Layer:</b>		3			
<b>Color:</b>		2			
<b>General Color:</b>		GREY			
<b>Mat1:</b>		05			
<b>Most Common Material:</b>		CLAY			
<b>Mat2:</b>					
<b>Other Materials:</b>					
<b>Mat3:</b>					
<b>Other Materials:</b>					
<b>Formation Top Depth:</b>		1.83			
<b>Formation End Depth:</b>		4.27			
<b>Formation End Depth UOM:</b>		m			
<b><u>Annular Space/Abandonment</u></b>					
<b><u>Sealing Record</u></b>					
<b>Plug ID:</b>		1004781420			
<b>Layer:</b>		1			
<b>Plug From:</b>		0.00			
<b>Plug To:</b>		0.31			
<b>Plug Depth UOM:</b>		m			
<b>Plug ID:</b>		1004781421			
<b>Layer:</b>		2			
<b>Plug From:</b>		0.31			
<b>Plug To:</b>		0.91			
<b>Plug Depth UOM:</b>		m			
<b>Plug ID:</b>		1004781422			
<b>Layer:</b>		3			
<b>Plug From:</b>		0.91			
<b>Plug To:</b>		4.27			
<b>Plug Depth UOM:</b>		m			
<b><u>Method of Construction &amp; Well</u></b>					
<b><u>Use</u></b>					
<b>Method Construction ID:</b>		1004781419			
<b>Method Construction Code:</b>		D			

<b>Map Key</b>	<b>Number of Records</b>	<b>Direction/ Distance (m)</b>	<b>Elevation (m)</b>	<b>Site</b>	<b>DB</b>
<b>Method Construction:</b>		Direct Push			
<b>Other Method Construction:</b>					
<b><u>Pipe Information</u></b>					
<b>Pipe ID:</b>		1004781409			
<b>Casing No:</b>		0			
<b>Comment:</b>					
<b>Alt Name:</b>					
<b><u>Construction Record - Casing</u></b>					
<b>Casing ID:</b>		1004781415			
<b>Layer:</b>		1			
<b>Material:</b>		5			
<b>Open Hole or Material:</b>		PLASTIC			
<b>Depth From:</b>		0.00			
<b>Depth To:</b>		1.22			
<b>Casing Diameter:</b>		3.45			
<b>Casing Diameter UOM:</b>		cm			
<b>Casing Depth UOM:</b>		m			
<b><u>Construction Record - Screen</u></b>					
<b>Screen ID:</b>		1004781416			
<b>Layer:</b>		1			
<b>Slot:</b>		10			
<b>Screen Top Depth:</b>		1.20			
<b>Screen End Depth:</b>		4.23			
<b>Screen Material:</b>		5			
<b>Screen Depth UOM:</b>		m			
<b>Screen Diameter UOM:</b>		cm			
<b>Screen Diameter:</b>		10.00			
<b><u>Water Details</u></b>					
<b>Water ID:</b>		1004781414			
<b>Layer:</b>					
<b>Kind Code:</b>					
<b>Kind:</b>					
<b>Water Found Depth:</b>					
<b>Water Found Depth UOM:</b>		m			
<b><u>Hole Diameter</u></b>					
<b>Hole ID:</b>		1004781413			
<b>Diameter:</b>		5.74			
<b>Depth From:</b>		0.00			
<b>Depth To:</b>		4.21			
<b>Hole Depth UOM:</b>		m			
<b>Hole Diameter UOM:</b>		cm			
<b>193</b>	<b>1 of 1</b>	<b>SE/287.4</b>	<b>67.1</b>	<b>180 Besserer St Ottawa ON K1N7J7</b>	<b>EHS</b>
<b>Postal Code:</b>					
<b>City:</b>					
<b>Address2:</b>					
<b>Address1:</b>					
<b>Provstate:</b>					
<b>Order No.:</b>		20131112024			

Map Key	Number of Records	Direction/ Distance (m)	Elevation (m)	Site	DB
<b>Addit. Info Ordered::</b>		Fire Insur. Maps and/or Site Plans			
<b>Report Date:</b>		21-NOV-13			
<b>Report Type:</b>		Standard Report			
<b>Search Radius (km):</b>		.25			
<a href="#">194</a>	1 of 1	S/287.5	65.9	OTTAWA-CARLETON, R.M. OF C/B AT NICHOLAS ST & BESSERER ST MOTOR VEHICLE (OPERATING FLUID) OTTAWA CITY ON	SPL
<b>Ref No:</b>	146770			<b>Site Address:</b>	
<b>Contaminant Name:</b>				<b>Site Conc:</b>	
<b>Contaminant Code:</b>				<b>Site Lot:</b>	
<b>Contaminant Limit 1:</b>				<b>Site County/District:</b>	
<b>Contam. Limit Freq 1:</b>				<b>Site Municipality:</b>	20101
<b>Contaminant UN No 1:</b>				<b>Site Postal Code:</b>	
<b>Contaminant Qty:</b>				<b>Sector Type:</b>	
<b>MOE Reported Dt:</b>	9/19/1997			<b>Source Type:</b>	
<b>Health/Env Conseq:</b>				<b>Receiving Medium:</b>	LAND
<b>Incident Dt:</b>	9/19/1997			<b>Receiving Env:</b>	
<b>Incident Cause:</b>	OTHER CONTAINER LEAK			<b>Environment Impact:</b>	NOT ANTICIPATED
<b>Incident Event:</b>				<b>Nature of Impact:</b>	Multi Media Pollution
<b>Incident Reason:</b>	CORROSION			<b>SAC Action Class:</b>	
<b>Incident Summary:</b>	R.M. OF OTTAWA-CARLETON :450 L FUEL WATER C/B PUMP OUT;SADDLE TANK LEAK				
<a href="#">195</a>	1 of 1	SE/287.7	67.2	OTTAWA ON	WWIS
<b>Well ID:</b>	7218023			<b>Data Entry Status:</b>	
<b>Construction Date:</b>				<b>Data Src:</b>	
<b>Primary Water Use:</b>	Monitoring and Test Hole			<b>Date Received:</b>	3/20/2014
<b>Sec. Water Use:</b>	0			<b>Selected Flag:</b>	1
<b>Final Well Status:</b>	Observation Wells			<b>Abandonment Rec:</b>	
<b>Water Type:</b>				<b>Contractor:</b>	7241
<b>Casing Material:</b>				<b>Form Version:</b>	7
<b>Audit No:</b>	Z173851			<b>Owner:</b>	
<b>Tag:</b>	A156415			<b>Street Name:</b>	180 BESSERER DRIVE
<b>Construction Method:</b>				<b>County:</b>	OTTAWA-CARLETON
<b>Elevation (m):</b>				<b>Municipality:</b>	OTTAWA CITY
<b>Elevation Reliability:</b>				<b>Site Info:</b>	
<b>Depth to Bedrock:</b>				<b>Lot:</b>	
<b>Well Depth:</b>				<b>Concession:</b>	
<b>Overburden/Bedrock:</b>				<b>Concession Name:</b>	
<b>Pump Rate:</b>				<b>Easting NAD83:</b>	
<b>Static Water Level:</b>				<b>Northing NAD83:</b>	
<b>Flowing (Y/N):</b>				<b>Zone:</b>	
<b>Flow Rate:</b>				<b>UTM Reliability:</b>	
<b>Clear/Cloudy:</b>					
<b><u>Bore Hole Information</u></b>					
<b>Bore Hole ID:</b>	1004723470			<b>Spatial Status:</b>	
<b>DP2BR:</b>				<b>Cluster Kind:</b>	
<b>Code OB:</b>				<b>UTMRC:</b>	4
<b>Code OB Desc:</b>				<b>UTMRC Desc:</b>	margin of error : 30 m - 100 m
<b>Open Hole:</b>				<b>Location Method:</b>	wwr
<b>Elevation:</b>	63.917175			<b>Org CS:</b>	UTM83
<b>Elevrc:</b>				<b>Date Completed:</b>	2/13/2014
<b>Remarks:</b>					

<b>Map Key</b>	<b>Number of Records</b>	<b>Direction/ Distance (m)</b>	<b>Elevation (m)</b>	<b>Site</b>	<b>DB</b>
<b>Elevrc Desc:</b>					
<b>Location Source Date:</b>					
<b>Improvement Location Source:</b>					
<b>Improvement Location Method:</b>					
<b>Source Revision Comment:</b>					
<b>Supplier Comment:</b>					
<b><u>Overburden and Bedrock</u></b>					
<b><u>Materials Interval</u></b>					
<b>Formation ID:</b>		1005107202			
<b>Layer:</b>		1			
<b>Color:</b>		6			
<b>General Color:</b>		BROWN			
<b>Mat1:</b>		01			
<b>Most Common Material:</b>		FILL			
<b>Mat2:</b>					
<b>Other Materials:</b>					
<b>Mat3:</b>		68			
<b>Other Materials:</b>		DRY			
<b>Formation Top Depth:</b>		0.00			
<b>Formation End Depth:</b>		1.50			
<b>Formation End Depth UOM:</b>		m			
<b>Formation ID:</b>		1005107203			
<b>Layer:</b>		2			
<b>Color:</b>		6			
<b>General Color:</b>		BROWN			
<b>Mat1:</b>		08			
<b>Most Common Material:</b>		FINE SAND			
<b>Mat2:</b>					
<b>Other Materials:</b>					
<b>Mat3:</b>		68			
<b>Other Materials:</b>		DRY			
<b>Formation Top Depth:</b>		1.50			
<b>Formation End Depth:</b>		2.74			
<b>Formation End Depth UOM:</b>		m			
<b>Formation ID:</b>		1005107204			
<b>Layer:</b>		3			
<b>Color:</b>		1			
<b>General Color:</b>		WHITE			
<b>Mat1:</b>		15			
<b>Most Common Material:</b>		LIMESTONE			
<b>Mat2:</b>					
<b>Other Materials:</b>					
<b>Mat3:</b>					
<b>Other Materials:</b>					
<b>Formation Top Depth:</b>		2.74			
<b>Formation End Depth:</b>		12.80			
<b>Formation End Depth UOM:</b>		m			
<b><u>Annular Space/Abandonment</u></b>					
<b><u>Sealing Record</u></b>					
<b>Plug ID:</b>		1005107213			
<b>Layer:</b>		1			
<b>Plug From:</b>		0.00			
<b>Plug To:</b>		0.31			
<b>Plug Depth UOM:</b>		m			
<b>Plug ID:</b>		1005107214			
<b>Layer:</b>		2			
<b>Plug From:</b>		0.31			

<b>Map Key</b>	<b>Number of Records</b>	<b>Direction/ Distance (m)</b>	<b>Elevation (m)</b>	<b>Site</b>	<b>DB</b>
<b>Plug To:</b>		9.49			
<b>Plug Depth UOM:</b>		m			
<b>Plug ID:</b>		1005107215			
<b>Layer:</b>		3			
<b>Plug From:</b>		9.49			
<b>Plug To:</b>		12.30			
<b>Plug Depth UOM:</b>		m			
<b><u>Method of Construction &amp; Well Use</u></b>					
<b>Method Construction ID:</b>		1005107212			
<b>Method Construction Code:</b>		5			
<b>Method Construction:</b>		Air Percussion			
<b>Other Method Construction:</b>					
<b><u>Pipe Information</u></b>					
<b>Pipe ID:</b>		1005107201			
<b>Casing No:</b>		0			
<b>Comment:</b>					
<b>Alt Name:</b>					
<b><u>Construction Record - Casing</u></b>					
<b>Casing ID:</b>		1005107208			
<b>Layer:</b>		1			
<b>Material:</b>		5			
<b>Open Hole or Material:</b>		PLASTIC			
<b>Depth From:</b>		0.00			
<b>Depth To:</b>		9.75			
<b>Casing Diameter:</b>		5.20			
<b>Casing Diameter UOM:</b>		cm			
<b>Casing Depth UOM:</b>		m			
<b><u>Construction Record - Screen</u></b>					
<b>Screen ID:</b>		1005107209			
<b>Layer:</b>		1			
<b>Slot:</b>		10			
<b>Screen Top Depth:</b>		9.75			
<b>Screen End Depth:</b>		12.80			
<b>Screen Material:</b>		5			
<b>Screen Depth UOM:</b>		m			
<b>Screen Diameter UOM:</b>		cm			
<b>Screen Diameter:</b>		6.03			
<b><u>Water Details</u></b>					
<b>Water ID:</b>		1005107207			
<b>Layer:</b>					
<b>Kind Code:</b>					
<b>Kind:</b>					
<b>Water Found Depth:</b>					
<b>Water Found Depth UOM:</b>		m			
<b><u>Hole Diameter</u></b>					
<b>Hole ID:</b>		1005107205			
<b>Diameter:</b>		11.43			

Map Key	Number of Records	Direction/ Distance (m)	Elevation (m)	Site	DB
Depth From:		0.00			
Depth To:		2.74			
Hole Depth UOM:		m			
Hole Diameter UOM:		cm			
Hole ID:		1005107206			
Diameter:		7.62			
Depth From:		2.74			
Depth To:		12.80			
Hole Depth UOM:		m			
Hole Diameter UOM:		cm			

<a href="#">196</a>	1 of 1	NNW/288.6	60.8	ON	BORE
Borehole ID:	613605			Type:	Borehole
Use:				Status::	
Drill Method::				UTM Zone::	18
Easting::	445931			Northing::	5031132
Location Accuracy::				Orig. Ground Elev m::	58.1
Elev. Reliability Note::				DEM Ground Elev m::	57.9
Total Depth m::	-999			Primary Name::	
Township::				Concession::	
Lot::				Municipality:	
Completion Date::	FEB-1965			Static Water Level::	4
Primary Water Use::				Sec. Water Use::	
<b>--Details--</b>					
Stratum ID:	218395808			Top Depth(m):	4.9
Bottom Depth(m):	7.5			Stratum Desc:	SILT. GREY,STIFF, WATER STABLE AT 177.6 FEET.
Stratum ID:	218395809			Top Depth(m):	7.5
Bottom Depth(m):	8.0			Stratum Desc:	TILL. GREY,COMPACT.
Stratum ID:	218395810			Top Depth(m):	8.0
Bottom Depth(m):				Stratum Desc:	BEDROCK,LIMESTONE, SHALE. GREY,FOSSILIFEROUS,CRYSTALLINE.0 00075 012 00100 009 00125
Stratum ID:	218395806			Top Depth(m):	0.0
Bottom Depth(m):	1.2			Stratum Desc:	SAND,SILT. BROWN,COMPACT.
Stratum ID:	218395807			Top Depth(m):	1.2
Bottom Depth(m):	4.9			Stratum Desc:	CLAY. GREY,STIFF.

<a href="#">197</a>	1 of 1	ENE/288.7	60.8	333 King Edward Avenue Ottawa ON K1N 7M5	EHS
Postal Code:					
City:					
Address2:					
Address1:					
Provstate:					
Order No.:	20120928021				
Addit. Info Ordered::					
Report Date:	10-OCT-12				
Report Type:	Standard Report				
Search Radius (km):	.25				



Map Key	Number of Records	Direction/ Distance (m)	Elevation (m)	Site	DB
<a href="#">198</a>	1 of 3	S/289.1	67.0	GVT OF CAN-HEALTH&WELFARE CAN.MED.16-296 SER.BR,HEALTH UNIT#8,ALBION EXE.CTR 14 FL., 25NICHOLAS ST,C/O 301 ELGIN ST OTTAWA ON K1A 0L3	GEN
<b>Generator No.:</b>	ON0095610			<b>PO Box No.:</b>	
<b>Status:</b>				<b>Country:</b>	
<b>Approval Years:</b>	94,95,96			<b>Choice of Contact:</b>	
<b>Contam. Facility:</b>				<b>Co Admin:</b>	
<b>MHSW Facility:</b>				<b>Phone No. Admin:</b>	
<b>SIC Code:</b>	8635				
<b>SIC Description:</b>	PUB. HEALTH CLINICS				
<b>--Details--</b>					
<b>Waste Code:</b>	312				
<b>Waste Description:</b>	PATHOLOGICAL WASTES				
<a href="#">198</a>	2 of 3	S/289.1	67.0	HEALTH AND WELFARE CANADA 25 NICHOLAS STREET, 14TH FLOOR HEALTH UNIT#8, ALBION EXECUTIVE CENTRE_ OTTAWA ON K1N 9M7	GEN
<b>Generator No.:</b>	ON0095610			<b>PO Box No.:</b>	
<b>Status:</b>				<b>Country:</b>	
<b>Approval Years:</b>	98,99,00,01			<b>Choice of Contact:</b>	
<b>Contam. Facility:</b>				<b>Co Admin:</b>	
<b>MHSW Facility:</b>				<b>Phone No. Admin:</b>	
<b>SIC Code:</b>	8635				
<b>SIC Description:</b>	PUB. HEALTH CLINICS				
<b>--Details--</b>					
<b>Waste Code:</b>	312				
<b>Waste Description:</b>	PATHOLOGICAL WASTES				
<a href="#">198</a>	3 of 3	S/289.1	67.0	HEALTH AND WELFARE CANADA HEALTH UNIT#8, ALBION EXEC. CENTRE 25 NICHOLAS ST. (GST), 14TH FLOOR OTTAWA ON K1N 9M7	GEN
<b>Generator No.:</b>	ON0095610			<b>PO Box No.:</b>	
<b>Status:</b>				<b>Country:</b>	
<b>Approval Years:</b>	92,93,97			<b>Choice of Contact:</b>	
<b>Contam. Facility:</b>				<b>Co Admin:</b>	
<b>MHSW Facility:</b>				<b>Phone No. Admin:</b>	
<b>SIC Code:</b>	8635				
<b>SIC Description:</b>	PUB. HEALTH CLINICS				
<b>--Details--</b>					
<b>Waste Code:</b>	312				
<b>Waste Description:</b>	PATHOLOGICAL WASTES				
<a href="#">199</a>	1 of 1	NW/289.7	62.0	ON	BORE
<b>Borehole ID:</b>	808784			<b>Type:</b>	Borehole
<b>Use:</b>	Geotechnical/Geological Investigation			<b>Status::</b>	
<b>Drill Method::</b>	Boring			<b>UTM Zone::</b>	18

Map Key	Number of Records	Direction/ Distance (m)	Elevation (m)	Site	DB
<b>Easting::</b>	445795.93			<b>Northing::</b>	5031055.81
<b>Location Accuracy::</b>				<b>Orig. Ground Elev m::</b>	58.6
<b>Elev. Reliability Note::</b>				<b>DEM Ground Elev m::</b>	58.3
<b>Total Depth m::</b>	6.9			<b>Primary Name::</b>	BH 219
<b>Township::</b>				<b>Concession::</b>	
<b>Lot::</b>				<b>Municipality:</b>	
<b>Completion Date::</b>	12-FEB-1965			<b>Static Water Level::</b>	3
<b>Primary Water Use::</b>				<b>Sec. Water Use::</b>	
<b>--Details--</b>					
<b>Stratum ID:</b>	218597682			<b>Top Depth(m):</b>	0.0
<b>Bottom Depth(m):</b>	1.2			<b>Stratum Desc:</b>	Brown Fill-Misc Silt With: Cl W Sa W Constr Debris
<b>Stratum ID:</b>	218597683			<b>Top Depth(m):</b>	1.2
<b>Bottom Depth(m):</b>	2.4			<b>Stratum Desc:</b>	Brown Loose sand silt
<b>Stratum ID:</b>	218597684			<b>Top Depth(m):</b>	2.4
<b>Bottom Depth(m):</b>	2.7			<b>Stratum Desc:</b>	Grey Compact Till sand silt With: Gr
<b>Stratum ID:</b>	218597685			<b>Top Depth(m):</b>	2.7
<b>Bottom Depth(m):</b>	6.9			<b>Stratum Desc:</b>	Grey Limestone

<a href="#">200</a>	1 of 1	WNW/289.8	63.8	111 Parent Ave Ottawa ON K1N7B3	EHS
<b>Postal Code:</b>		K1N7B3			
<b>City:</b>		Ottawa			
<b>Address2:</b>					
<b>Address1:</b>		111 Parent Ave			
<b>Provstate:</b>		ON			
<b>Order No.:</b>		20160122054			
<b>Addit. Info Ordered::</b>					
<b>Report Date:</b>		27-JAN-16			
<b>Report Type:</b>		Custom Report			
<b>Search Radius (km):</b>		.25			

<a href="#">201</a>	1 of 1	SSW/290.3	65.9	ON	BORE
<b>Borehole ID:</b>	613500			<b>Type:</b>	Borehole
<b>Use:</b>				<b>Status::</b>	
<b>Drill Method::</b>				<b>UTM Zone::</b>	18
<b>Easting::</b>	445931			<b>Northing::</b>	5030522
<b>Location Accuracy::</b>				<b>Orig. Ground Elev m::</b>	68.6
<b>Elev. Reliability Note::</b>				<b>DEM Ground Elev m::</b>	63.8
<b>Total Depth m::</b>	-999			<b>Primary Name::</b>	
<b>Township::</b>				<b>Concession::</b>	
<b>Lot::</b>				<b>Municipality:</b>	
<b>Completion Date::</b>				<b>Static Water Level::</b>	-999.9
<b>Primary Water Use::</b>				<b>Sec. Water Use::</b>	
<b>--Details--</b>					
<b>Stratum ID:</b>	218395386			<b>Top Depth(m):</b>	4.1
<b>Bottom Depth(m):</b>	5.9			<b>Stratum Desc:</b>	CLAY. COMPACT.
<b>Stratum ID:</b>	218395387			<b>Top Depth(m):</b>	5.9
<b>Bottom Depth(m):</b>				<b>Stratum Desc:</b>	BEDROCK. GREY,RUBBLY. BEDROCK. GREY,FOSSILIFEROUS,FRACTURED. CK. GREY,SOUND. 00000013000

Map Key	Number of Records	Direction/ Distance (m)	Elevation (m)	Site	DB
Stratum ID: Bottom Depth(m):	218395383 1.1			Top Depth(m): Stratum Desc:	0.0 FILL.
Stratum ID: Bottom Depth(m):	218395384 1.8			Top Depth(m): Stratum Desc:	1.1 SAND. COMPACT.
Stratum ID: Bottom Depth(m):	218395385 4.1			Top Depth(m): Stratum Desc:	1.8 CLAY. BROWN,HARD.

[202](#) 1 of 1 WNW/291.6 62.9 212 St. Patrick Street Ottawa ON K1N 5K3 [EHS](#)

**Postal Code:**

**City:**

**Address2:**

**Address1:**

**Provstate:**

**Order No.:**

20090716010

**Addit. Info Ordered::**

**Report Date:**

7/17/2009

**Report Type:**

Custom Report

**Search Radius (km):**

0.25

[203](#) 1 of 1 ESE/291.8 65.2 Ottawa ON [WWIS](#)

**Well ID:**

7280837

**Construction Date:**

**Primary Water Use:**

Monitoring and Test Hole

**Sec. Water Use:**

0

**Final Well Status:**

Monitoring and Test Hole

**Water Type:**

**Casing Material:**

**Audit No:**

Z238024

**Tag:**

A191049

**Construction Method:**

**Elevation (m):**

**Elevation Reliability:**

**Depth to Bedrock:**

**Well Depth:**

**Overburden/Bedrock:**

**Pump Rate:**

**Static Water Level:**

**Flowing (Y/N):**

**Flow Rate:**

**Clear/Cloudy:**

**Data Entry Status:**

**Data Src:**

**Date Received:**

2/2/2017

**Selected Flag:**

1

**Abandonment Rec:**

**Contractor:**

7241

**Form Version:**

7

**Owner:**

**Street Name:**

256 RIDEAU ST

**County:**

OTTAWA-CARLETON

**Municipality:**

NEPEAN TOWNSHIP

**Site Info:**

**Lot:**

**Concession:**

**Concession Name:**

**Easting NAD83:**

**Northing NAD83:**

**Zone:**

**UTM Reliability:**

**Bore Hole Information**

**Bore Hole ID:**

1006352932

**DP2BR:**

**Code OB:**

**Code OB Desc:**

**Open Hole:**

**Elevation:**

61.37041

**Elevrc:**

**Remarks:**

**Elevrc Desc:**

**Location Source Date:**

**Improvement Location Source:**

**Improvement Location Method:**

**Spatial Status:**

**Cluster Kind:**

**UTMRC:**

4

**UTMRC Desc:**

margin of error : 30 m - 100 m

**Location Method:**

wwr

**Org CS:**

UTM83

**Date Completed:**

12/19/2016

<b>Map Key</b>	<b>Number of Records</b>	<b>Direction/ Distance (m)</b>	<b>Elevation (m)</b>	<b>Site</b>	<b>DB</b>
<i>Source Revision Comment:</i>					
<i>Supplier Comment:</i>					
<b><u>Overburden and Bedrock</u></b>					
<b><u>Materials Interval</u></b>					
<b>Formation ID:</b>		1006568196			
<b>Layer:</b>		1			
<b>Color:</b>		2			
<b>General Color:</b>		GREY			
<b>Mat1:</b>		11			
<b>Most Common Material:</b>		GRAVEL			
<b>Mat2:</b>		28			
<b>Other Materials:</b>		SAND			
<b>Mat3:</b>					
<b>Other Materials:</b>					
<b>Formation Top Depth:</b>		0.00			
<b>Formation End Depth:</b>		0.31			
<b>Formation End Depth UOM:</b>		m			
<b>Formation ID:</b>		1006568197			
<b>Layer:</b>		2			
<b>Color:</b>		6			
<b>General Color:</b>		BROWN			
<b>Mat1:</b>		08			
<b>Most Common Material:</b>		FINE SAND			
<b>Mat2:</b>					
<b>Other Materials:</b>					
<b>Mat3:</b>					
<b>Other Materials:</b>					
<b>Formation Top Depth:</b>		0.31			
<b>Formation End Depth:</b>		1.83			
<b>Formation End Depth UOM:</b>		m			
<b>Formation ID:</b>		1006568198			
<b>Layer:</b>		3			
<b>Color:</b>		2			
<b>General Color:</b>		GREY			
<b>Mat1:</b>		28			
<b>Most Common Material:</b>		SAND			
<b>Mat2:</b>		05			
<b>Other Materials:</b>		CLAY			
<b>Mat3:</b>					
<b>Other Materials:</b>					
<b>Formation Top Depth:</b>		1.83			
<b>Formation End Depth:</b>		6.40			
<b>Formation End Depth UOM:</b>		m			
<b>Formation ID:</b>		1006568199			
<b>Layer:</b>		4			
<b>Color:</b>		2			
<b>General Color:</b>		GREY			
<b>Mat1:</b>		15			
<b>Most Common Material:</b>		LIMESTONE			
<b>Mat2:</b>					
<b>Other Materials:</b>					
<b>Mat3:</b>		74			
<b>Other Materials:</b>		LAYERED			
<b>Formation Top Depth:</b>		6.40			
<b>Formation End Depth:</b>		39.90			
<b>Formation End Depth UOM:</b>		m			

**Annular Space/Abandonment**  
**Sealing Record**

<b>Map Key</b>	<b>Number of Records</b>	<b>Direction/ Distance (m)</b>	<b>Elevation (m)</b>	<b>Site</b>	<b>DB</b>
<b>Plug ID:</b>		1006568208			
<b>Layer:</b>		1			
<b>Plug From:</b>		0.00			
<b>Plug To:</b>		0.31			
<b>Plug Depth UOM:</b>		m			
<b>Plug ID:</b>		1006568209			
<b>Layer:</b>		2			
<b>Plug From:</b>		0.31			
<b>Plug To:</b>		35.00			
<b>Plug Depth UOM:</b>		m			
<b>Plug ID:</b>		1006568210			
<b>Layer:</b>		3			
<b>Plug From:</b>		35.00			
<b>Plug To:</b>		39.90			
<b>Plug Depth UOM:</b>		m			
<b><u>Method of Construction &amp; Well Use</u></b>					
<b>Method Construction ID:</b>		1006568207			
<b>Method Construction Code:</b>		7			
<b>Method Construction:</b>		Diamond			
<b>Other Method Construction:</b>					
<b><u>Pipe Information</u></b>					
<b>Pipe ID:</b>		1006568195			
<b>Casing No:</b>		0			
<b>Comment:</b>					
<b>Alt Name:</b>					
<b><u>Construction Record - Casing</u></b>					
<b>Casing ID:</b>		1006568203			
<b>Layer:</b>		1			
<b>Material:</b>		5			
<b>Open Hole or Material:</b>		PLASTIC			
<b>Depth From:</b>		0.00			
<b>Depth To:</b>		36.80			
<b>Casing Diameter:</b>		4.03			
<b>Casing Diameter UOM:</b>		cm			
<b>Casing Depth UOM:</b>		m			
<b><u>Construction Record - Screen</u></b>					
<b>Screen ID:</b>		1006568204			
<b>Layer:</b>		1			
<b>Slot:</b>		10			
<b>Screen Top Depth:</b>		36.80			
<b>Screen End Depth:</b>		39.90			
<b>Screen Material:</b>		5			
<b>Screen Depth UOM:</b>		m			
<b>Screen Diameter UOM:</b>		cm			
<b>Screen Diameter:</b>		4.82			
<b><u>Water Details</u></b>					
<b>Water ID:</b>		1006568202			
<b>Layer:</b>					

Map Key	Number of Records	Direction/ Distance (m)	Elevation (m)	Site	DB
<b>Kind Code:</b>					
<b>Kind:</b>					
<b>Water Found Depth:</b>					
<b>Water Found Depth UOM:</b>		m			
<b>Hole Diameter</b>					
<b>Hole ID:</b>		1006568200			
<b>Diameter:</b>		8.90			
<b>Depth From:</b>		0.00			
<b>Depth To:</b>		6.40			
<b>Hole Depth UOM:</b>		m			
<b>Hole Diameter UOM:</b>		cm			
<b>Hole ID:</b>		1006568201			
<b>Diameter:</b>		7.10			
<b>Depth From:</b>		6.40			
<b>Depth To:</b>		39.90			
<b>Hole Depth UOM:</b>		m			
<b>Hole Diameter UOM:</b>		cm			

<a href="#">204</a>	1 of 2	SE/292.3	66.9	ON	WWIS
<b>Well ID:</b>	7219385			<b>Data Entry Status:</b>	
<b>Construction Date:</b>				<b>Data Src:</b>	
<b>Primary Water Use:</b>				<b>Date Received:</b>	4/23/2014
<b>Sec. Water Use:</b>				<b>Selected Flag:</b>	1
<b>Final Well Status:</b>	0			<b>Abandonment Rec:</b>	
<b>Water Type:</b>				<b>Contractor:</b>	7241
<b>Casing Material:</b>				<b>Form Version:</b>	7
<b>Audit No:</b>	Z187027			<b>Owner:</b>	
<b>Tag:</b>	A155791			<b>Street Name:</b>	180 BESSERER DR
<b>Construction Method:</b>				<b>County:</b>	OTTAWA-CARLETON
<b>Elevation (m):</b>				<b>Municipality:</b>	NEPEAN TOWNSHIP
<b>Elevation Reliability:</b>				<b>Site Info:</b>	
<b>Depth to Bedrock:</b>				<b>Lot:</b>	
<b>Well Depth:</b>				<b>Concession:</b>	
<b>Overburden/Bedrock:</b>				<b>Concession Name:</b>	
<b>Pump Rate:</b>				<b>Easting NAD83:</b>	
<b>Static Water Level:</b>				<b>Northing NAD83:</b>	
<b>Flowing (Y/N):</b>				<b>Zone:</b>	
<b>Flow Rate:</b>				<b>UTM Reliability:</b>	
<b>Clear/Cloudy:</b>					

**Bore Hole Information**

<b>Bore Hole ID:</b>	1004732832			<b>Spatial Status:</b>	
<b>DP2BR:</b>				<b>Cluster Kind:</b>	
<b>Code OB:</b>				<b>UTMRC:</b>	4
<b>Code OB Desc:</b>				<b>UTMRC Desc:</b>	margin of error : 30 m - 100 m
<b>Open Hole:</b>				<b>Location Method:</b>	wwr
<b>Elevation:</b>	63.24649			<b>Org CS:</b>	UTM83
<b>Elevrc:</b>				<b>Date Completed:</b>	3/25/2014
<b>Remarks:</b>					
<b>Elevrc Desc:</b>					
<b>Location Source Date:</b>					
<b>Improvement Location Source:</b>					
<b>Improvement Location Method:</b>					
<b>Source Revision Comment:</b>					
<b>Supplier Comment:</b>					

<b>Map Key</b>	<b>Number of Records</b>	<b>Direction/ Distance (m)</b>	<b>Elevation (m)</b>	<b>Site</b>	<b>DB</b>
<b><u>Overburden and Bedrock</u></b>					
<b><u>Materials Interval</u></b>					
<b>Formation ID:</b>			1005132384		
<b>Layer:</b>			1		
<b>Color:</b>			6		
<b>General Color:</b>			BROWN		
<b>Mat1:</b>			01		
<b>Most Common Material:</b>			FILL		
<b>Mat2:</b>					
<b>Other Materials:</b>					
<b>Mat3:</b>					
<b>Other Materials:</b>					
<b>Formation Top Depth:</b>			0.00		
<b>Formation End Depth:</b>			5.00		
<b>Formation End Depth UOM:</b>			ft		
<b>Formation ID:</b>			1005132385		
<b>Layer:</b>			2		
<b>Color:</b>			6		
<b>General Color:</b>			BROWN		
<b>Mat1:</b>			08		
<b>Most Common Material:</b>			FINE SAND		
<b>Mat2:</b>					
<b>Other Materials:</b>					
<b>Mat3:</b>					
<b>Other Materials:</b>					
<b>Formation Top Depth:</b>			5.00		
<b>Formation End Depth:</b>			10.00		
<b>Formation End Depth UOM:</b>			ft		
<b>Formation ID:</b>			1005132386		
<b>Layer:</b>			3		
<b>Color:</b>			2		
<b>General Color:</b>			GREY		
<b>Mat1:</b>			28		
<b>Most Common Material:</b>			SAND		
<b>Mat2:</b>					
<b>Other Materials:</b>					
<b>Mat3:</b>					
<b>Other Materials:</b>					
<b>Formation Top Depth:</b>			10.00		
<b>Formation End Depth:</b>			12.00		
<b>Formation End Depth UOM:</b>			ft		
<b>Formation ID:</b>			1005132387		
<b>Layer:</b>			4		
<b>Color:</b>			2		
<b>General Color:</b>			GREY		
<b>Mat1:</b>			15		
<b>Most Common Material:</b>			LIMESTONE		
<b>Mat2:</b>					
<b>Other Materials:</b>					
<b>Mat3:</b>					
<b>Other Materials:</b>					
<b>Formation Top Depth:</b>			12.00		
<b>Formation End Depth:</b>			26.00		
<b>Formation End Depth UOM:</b>			ft		
<b><u>Annular Space/Abandonment</u></b>					
<b><u>Sealing Record</u></b>					
<b>Plug ID:</b>			1005132394		
<b>Layer:</b>			1		
<b>Plug From:</b>			0.00		

<b>Map Key</b>	<b>Number of Records</b>	<b>Direction/ Distance (m)</b>	<b>Elevation (m)</b>	<b>Site</b>	<b>DB</b>
<b>Plug To:</b>		0.50			
<b>Plug Depth UOM:</b>		ft			
<b>Plug ID:</b>		1005132395			
<b>Layer:</b>		2			
<b>Plug From:</b>		0.50			
<b>Plug To:</b>		15.00			
<b>Plug Depth UOM:</b>		ft			
<b>Plug ID:</b>		1005132396			
<b>Layer:</b>		3			
<b>Plug From:</b>		15.00			
<b>Plug To:</b>		26.00			
<b>Plug Depth UOM:</b>		ft			
<b><u>Method of Construction &amp; Well Use</u></b>					
<b>Method Construction ID:</b>		1005132393			
<b>Method Construction Code:</b>		5			
<b>Method Construction:</b>		Air Percussion			
<b>Other Method Construction:</b>					
<b><u>Pipe Information</u></b>					
<b>Pipe ID:</b>		1005132383			
<b>Casing No:</b>		0			
<b>Comment:</b>					
<b>Alt Name:</b>					
<b><u>Construction Record - Casing</u></b>					
<b>Casing ID:</b>		1005132391			
<b>Layer:</b>		1			
<b>Material:</b>		5			
<b>Open Hole or Material:</b>		PLASTIC			
<b>Depth From:</b>		0.00			
<b>Depth To:</b>		10.00			
<b>Casing Diameter:</b>		2.00			
<b>Casing Diameter UOM:</b>		inch			
<b>Casing Depth UOM:</b>		ft			
<b><u>Construction Record - Screen</u></b>					
<b>Screen ID:</b>		1005132392			
<b>Layer:</b>		1			
<b>Slot:</b>		10			
<b>Screen Top Depth:</b>		10.00			
<b>Screen End Depth:</b>		26.00			
<b>Screen Material:</b>		5			
<b>Screen Depth UOM:</b>		ft			
<b>Screen Diameter UOM:</b>		inch			
<b>Screen Diameter:</b>		2.25			
<b><u>Water Details</u></b>					
<b>Water ID:</b>		1005132390			
<b>Layer:</b>					
<b>Kind Code:</b>					
<b>Kind:</b>					
<b>Water Found Depth:</b>					
<b>Water Found Depth UOM:</b>		ft			



Map Key	Number of Records	Direction/ Distance (m)	Elevation (m)	Site	DB
---------	-------------------	----------------------------	------------------	------	----

**Hole Diameter**

Hole ID: 1005132388  
Diameter: 4.50  
Depth From: 0.00  
Depth To: 12.00  
Hole Depth UOM: ft  
Hole Diameter UOM: inch

Hole ID: 1005132389  
Diameter: 30.00  
Depth From: 12.00  
Depth To: 26.00  
Hole Depth UOM: ft  
Hole Diameter UOM: inch

**204**      2 of 2      **SE/292.3**      **66.9**      **OTTAWA ON**      **WWIS**

Well ID: 7218024  
Construction Date:  
Primary Water Use: Monitoring and Test Hole  
Sec. Water Use: 0  
Final Well Status: Test Hole  
Water Type:  
Casing Material:  
Audit No: Z173627  
Tag: A155791  
Construction Method:  
Elevation (m):  
Elevation Reliability:  
Depth to Bedrock:  
Well Depth:  
Overburden/Bedrock:  
Pump Rate:  
Static Water Level:  
Flowing (Y/N):  
Flow Rate:  
Clear/Cloudy:

Data Entry Status:  
Data Src:  
Date Received: 3/20/2014  
Selected Flag: 1  
Abandonment Rec:  
Contractor: 7241  
Form Version: 7  
Owner:  
Street Name: 180 BESSERER DRIVE  
County: OTTAWA-CARLETON  
Municipality: OTTAWA CITY  
Site Info:  
Lot:  
Concession:  
Concession Name:  
Easting NAD83:  
Northing NAD83:  
Zone:  
UTM Reliability:

**Bore Hole Information**

Bore Hole ID: 1004723473  
DP2BR:  
Code OB:  
Code OB Desc:  
Open Hole:  
Elevation: 63.24649  
Elevrc:  
Remarks:  
Elevrc Desc:  
Location Source Date:  
Improvement Location Source:  
Improvement Location Method:  
Source Revision Comment:  
Supplier Comment:

Spatial Status:  
Cluster Kind:  
UTMRC: 4  
UTMRC Desc: margin of error : 30 m - 100 m  
Location Method: wwr  
Org CS: UTM83  
Date Completed: 2/11/2014

**Overburden and Bedrock  
Materials Interval**

Formation ID: 1005107242

<b>Map Key</b>	<b>Number of Records</b>	<b>Direction/ Distance (m)</b>	<b>Elevation (m)</b>	<b>Site</b>	<b>DB</b>
<b>Layer:</b>		1			
<b>Color:</b>		6			
<b>General Color:</b>		BROWN			
<b>Mat1:</b>		01			
<b>Most Common Material:</b>		FILL			
<b>Mat2:</b>					
<b>Other Materials:</b>					
<b>Mat3:</b>		85			
<b>Other Materials:</b>		SOFT			
<b>Formation Top Depth:</b>		0.00			
<b>Formation End Depth:</b>		1.50			
<b>Formation End Depth UOM:</b>		m			
<b>Formation ID:</b>		1005107243			
<b>Layer:</b>		2			
<b>Color:</b>		6			
<b>General Color:</b>		BROWN			
<b>Mat1:</b>		08			
<b>Most Common Material:</b>		FINE SAND			
<b>Mat2:</b>					
<b>Other Materials:</b>					
<b>Mat3:</b>		85			
<b>Other Materials:</b>		SOFT			
<b>Formation Top Depth:</b>		1.50			
<b>Formation End Depth:</b>		3.10			
<b>Formation End Depth UOM:</b>		m			
<b>Formation ID:</b>		1005107244			
<b>Layer:</b>		3			
<b>Color:</b>		2			
<b>General Color:</b>		GREY			
<b>Mat1:</b>		28			
<b>Most Common Material:</b>		SAND			
<b>Mat2:</b>		05			
<b>Other Materials:</b>		CLAY			
<b>Mat3:</b>		85			
<b>Other Materials:</b>		SOFT			
<b>Formation Top Depth:</b>		3.10			
<b>Formation End Depth:</b>		3.96			
<b>Formation End Depth UOM:</b>		m			
<b><u>Annular Space/Abandonment Sealing Record</u></b>					
<b>Plug ID:</b>		1005107252			
<b>Layer:</b>		1			
<b>Plug From:</b>		0.00			
<b>Plug To:</b>		0.31			
<b>Plug Depth UOM:</b>		m			
<b>Plug ID:</b>		1005107253			
<b>Layer:</b>		2			
<b>Plug From:</b>		0.31			
<b>Plug To:</b>		0.91			
<b>Plug Depth UOM:</b>		m			
<b>Plug ID:</b>		1005107254			
<b>Layer:</b>		3			
<b>Plug From:</b>		0.91			
<b>Plug To:</b>		3.96			
<b>Plug Depth UOM:</b>		m			
<b><u>Method of Construction &amp; Well Use</u></b>					

Map Key	Number of Records	Direction/ Distance (m)	Elevation (m)	Site	DB
<b>Method Construction ID:</b>		1005107251			
<b>Method Construction Code:</b>		2			
<b>Method Construction:</b>		Rotary (Convent.)			
<b>Other Method Construction:</b>					
<b><u>Pipe Information</u></b>					
<b>Pipe ID:</b>		1005107241			
<b>Casing No:</b>		0			
<b>Comment:</b>					
<b>Alt Name:</b>					
<b><u>Construction Record - Casing</u></b>					
<b>Casing ID:</b>		1005107247			
<b>Layer:</b>		1			
<b>Material:</b>		5			
<b>Open Hole or Material:</b>		PLASTIC			
<b>Depth From:</b>		0.00			
<b>Depth To:</b>		0.91			
<b>Casing Diameter:</b>		6.82			
<b>Casing Diameter UOM:</b>		cm			
<b>Casing Depth UOM:</b>		m			
<b><u>Construction Record - Screen</u></b>					
<b>Screen ID:</b>		1005107248			
<b>Layer:</b>		1			
<b>Slot:</b>		10			
<b>Screen Top Depth:</b>		0.91			
<b>Screen End Depth:</b>		3.96			
<b>Screen Material:</b>		5			
<b>Screen Depth UOM:</b>		m			
<b>Screen Diameter UOM:</b>		cm			
<b>Screen Diameter:</b>		6.03			
<b><u>Water Details</u></b>					
<b>Water ID:</b>		1005107246			
<b>Layer:</b>					
<b>Kind Code:</b>					
<b>Kind:</b>					
<b>Water Found Depth:</b>					
<b>Water Found Depth UOM:</b>		m			
<b><u>Hole Diameter</u></b>					
<b>Hole ID:</b>		1005107245			
<b>Diameter:</b>		10.92			
<b>Depth From:</b>		0.00			
<b>Depth To:</b>		3.96			
<b>Hole Depth UOM:</b>		m			
<b>Hole Diameter UOM:</b>		cm			
<a href="#">205</a>	1 of 1	S/292.9	65.6	ON	BORE
<b>Borehole ID:</b>	613497			<b>Type:</b>	Borehole
<b>Use:</b>				<b>Status::</b>	
<b>Drill Method::</b>				<b>UTM Zone::</b>	18

Map Key	Number of Records	Direction/ Distance (m)	Elevation (m)	Site	DB
<b>Easting::</b>	445971			<b>Northing::</b>	5030512
<b>Location Accuracy::</b>				<b>Orig. Ground Elev m::</b>	61.9
<b>Elev. Reliability Note::</b>				<b>DEM Ground Elev m::</b>	64
<b>Total Depth m::</b>	5.1			<b>Primary Name::</b>	
<b>Township::</b>				<b>Concession::</b>	
<b>Lot::</b>				<b>Municipality:</b>	
<b>Completion Date::</b>	OCT-1970			<b>Static Water Level::</b>	-999.9
<b>Primary Water Use::</b>				<b>Sec. Water Use::</b>	
<b>--Details--</b>					
<b>Stratum ID:</b>	218395368			<b>Top Depth(m):</b>	0.0
<b>Bottom Depth(m):</b>	0.3			<b>Stratum Desc:</b>	ARTIFICIAL.
<b>Stratum ID:</b>	218395369			<b>Top Depth(m):</b>	0.3
<b>Bottom Depth(m):</b>	1.3			<b>Stratum Desc:</b>	CLAY. BROWN,GREY.
<b>Stratum ID:</b>	218395370			<b>Top Depth(m):</b>	1.3
<b>Bottom Depth(m):</b>	1.9			<b>Stratum Desc:</b>	BOULDERS.
<b>Stratum ID:</b>	218395371			<b>Top Depth(m):</b>	1.9
<b>Bottom Depth(m):</b>	3.4			<b>Stratum Desc:</b>	BEDROCK.
<b>Stratum ID:</b>	218395372			<b>Top Depth(m):</b>	3.4
<b>Bottom Depth(m):</b>	3.6			<b>Stratum Desc:</b>	BEDROCK.
<b>Stratum ID:</b>	218395373			<b>Top Depth(m):</b>	3.6
<b>Bottom Depth(m):</b>	5.1			<b>Stratum Desc:</b>	BEDROCK. . SAND. BROWN,GREY, DENSE TO VERY DENSE. BEDROCK. GREY,SOUND. 00000013000900130

<a href="#">206</a>	1 of 12	W/293.6	65.8	<b>MORGUARD REAL ESTATE INVESTMENT TRUST 47 CLARENCE STREET OTTAWA ON K1N 9K1</b>	<b>EASR</b>
<b>Approval No:</b>	R-003-2130423520				
<b>Project Type:</b>	Heating System				
<b>Date:</b>	2012-06-29				
<b>Status:</b>	REGISTERED				
<b>Longitude:</b>	0.0000000000000000				
<b>Latitude:</b>	0.0000000000000000				
<b>Record Type:</b>	EASR				
<b>PDF URL:</b>	<a href="http://www.accessenvironment.ene.gov.on.ca/AEWeb/ae/ViewDocument.action?documentRefID=1259">http://www.accessenvironment.ene.gov.on.ca/AEWeb/ae/ViewDocument.action?documentRefID=1259</a>				

<a href="#">206</a>	2 of 12	W/293.6	65.8	<b>MORGUARD REAL ESTATE INVESTMENT TRUST 47 CLARENCE STREET OTTAWA ON K1N 9K1</b>	<b>EASR</b>
<b>Approval No:</b>	R-002-2130360605				
<b>Project Type:</b>	Standby Power System				
<b>Date:</b>	2012-06-29				
<b>Status:</b>	REGISTERED				
<b>Longitude:</b>	0.0000000000000000				
<b>Latitude:</b>	0.0000000000000000				
<b>Record Type:</b>	EASR				
<b>PDF URL:</b>	<a href="http://www.accessenvironment.ene.gov.on.ca/AEWeb/ae/ViewDocument.action?documentRefID=1257">http://www.accessenvironment.ene.gov.on.ca/AEWeb/ae/ViewDocument.action?documentRefID=1257</a>				

<a href="#">206</a>	3 of 12	W/293.6	65.8	<b>MORGUARD INVESTMENTS LTD. 47 CLARENCE STREET</b>	<b>GEN</b>
---------------------	---------	---------	------	---	------------

Map Key	Number of Records	Direction/ Distance (m)	Elevation (m)	Site	DB
<b>OTTAWA ON</b>					
<b>Generator No.:</b>	ON7782504			<b>PO Box No.:</b>	
<b>Status:</b>				<b>Country:</b>	
<b>Approval Years:</b>	2013			<b>Choice of Contact:</b>	
<b>Contam. Facility:</b>				<b>Co Admin:</b>	
<b>MHSW Facility:</b>				<b>Phone No. Admin:</b>	
<b>SIC Code:</b>	531310				
<b>SIC Description:</b>	REAL ESTATE PROPERTY MANAGERS				
<b>--Details--</b>					
<b>Waste Code:</b>	252				
<b>Waste Description:</b>	WASTE OILS & LUBRICANTS				
<b>Waste Code:</b>	251				
<b>Waste Description:</b>	OIL SKIMMINGS & SLUDGES				
<a href="#">206</a>	4 of 12	W/293.6	65.8	Public Works and Government Services Canada 47 CLARENCE STREET OTTAWA ON K1N 9K1	GEN
<b>Generator No.:</b>	ON2951116			<b>PO Box No.:</b>	
<b>Status:</b>				<b>Country:</b>	
<b>Approval Years:</b>	2011			<b>Choice of Contact:</b>	
<b>Contam. Facility:</b>				<b>Co Admin:</b>	
<b>MHSW Facility:</b>				<b>Phone No. Admin:</b>	
<b>SIC Code:</b>	911910				
<b>SIC Description:</b>	Other Federal Government Public Administration				
<b>--Details--</b>					
<b>Waste Code:</b>	112				
<b>Waste Description:</b>	ACID WASTE - HEAVY METALS				
<b>Waste Code:</b>	121				
<b>Waste Description:</b>	ALKALINE WASTES - HEAVY METALS				
<b>Waste Code:</b>	146				
<b>Waste Description:</b>	OTHER SPECIFIED INORGANICS				
<a href="#">206</a>	5 of 12	W/293.6	65.8	Public Works and Government Services Canada 47 CLARENCE STREET OTTAWA ON K1N 9K1	GEN
<b>Generator No.:</b>	ON2951116			<b>PO Box No.:</b>	
<b>Status:</b>				<b>Country:</b>	
<b>Approval Years:</b>	2009			<b>Choice of Contact:</b>	
<b>Contam. Facility:</b>				<b>Co Admin:</b>	
<b>MHSW Facility:</b>				<b>Phone No. Admin:</b>	
<b>SIC Code:</b>	911910				
<b>SIC Description:</b>	Other Federal Government Public Administration				
<b>--Details--</b>					
<b>Waste Code:</b>	112				
<b>Waste Description:</b>	ACID WASTE - HEAVY METALS				
<b>Waste Code:</b>	121				
<b>Waste Description:</b>	ALKALINE WASTES - HEAVY METALS				
<b>Waste Code:</b>	146				

Map Key	Number of Records	Direction/ Distance (m)	Elevation (m)	Site	DB
<b>Waste Description:</b>		OTHER SPECIFIED INORGANICS			
<a href="#">206</a>	6 of 12	W/293.6	65.8	<b>MORGUARD INVESTMENTS 47 CLARENCE STREET OTTAWA ON K1N 5P4</b>	<b>GEN</b>
<b>Generator No.:</b>	ON5298273			<b>PO Box No.:</b>	
<b>Status:</b>				<b>Country:</b>	Canada
<b>Approval Years:</b>	2016			<b>Choice of Contact:</b>	CO_OFFICIAL
<b>Contam. Facility:</b>	No			<b>Co Admin:</b>	
<b>MHSW Facility:</b>	No			<b>Phone No. Admin:</b>	
<b>SIC Code:</b>	531310				
<b>SIC Description:</b>	REAL ESTATE PROPERTY MANAGERS				
<b>--Details--</b>					
<b>Waste Code:</b>	145				
<b>Waste Description:</b>	PAINT/PIGMENT/COATING RESIDUES				
<b>Waste Code:</b>	213				
<b>Waste Description:</b>	PETROLEUM DISTILLATES				
<a href="#">206</a>	7 of 12	W/293.6	65.8	<b>Morguard Investment Ltd. Time Square, 47 Clarence Street Ottawa ON K1N 9K1</b>	<b>GEN</b>
<b>Generator No.:</b>	ON1347867			<b>PO Box No.:</b>	
<b>Status:</b>				<b>Country:</b>	
<b>Approval Years:</b>	04,05			<b>Choice of Contact:</b>	
<b>Contam. Facility:</b>				<b>Co Admin:</b>	
<b>MHSW Facility:</b>				<b>Phone No. Admin:</b>	
<b>SIC Code:</b>	531310				
<b>SIC Description:</b>	Real Estate Property Managers				
<b>--Details--</b>					
<b>Waste Code:</b>	251				
<b>Waste Description:</b>	OIL SKIMMINGS & SLUDGES				
<a href="#">206</a>	8 of 12	W/293.6	65.8	<b>Public Works and Government Services Canada 47 CLARENCE STREET OTTAWA ON K1N 9K1</b>	<b>GEN</b>
<b>Generator No.:</b>	ON2951116			<b>PO Box No.:</b>	
<b>Status:</b>				<b>Country:</b>	
<b>Approval Years:</b>	2010			<b>Choice of Contact:</b>	
<b>Contam. Facility:</b>				<b>Co Admin:</b>	
<b>MHSW Facility:</b>				<b>Phone No. Admin:</b>	
<b>SIC Code:</b>	911910				
<b>SIC Description:</b>	Other Federal Government Public Administration				
<b>--Details--</b>					
<b>Waste Code:</b>	121				
<b>Waste Description:</b>	ALKALINE WASTES - HEAVY METALS				
<b>Waste Code:</b>	146				
<b>Waste Description:</b>	OTHER SPECIFIED INORGANICS				
<b>Waste Code:</b>	112				
<b>Waste Description:</b>	ACID WASTE - HEAVY METALS				

Map Key	Number of Records	Direction/ Distance (m)	Elevation (m)	Site	DB
<a href="#">206</a>	9 of 12	W/293.6	65.8	LE DROIT 47 Clarence St Suite 222 Ottawa ON K1N 9K1	SCT
<b>Established:</b>		1913			
<b>Plant Size (ft²):</b>		13500			
<b>Employment:</b>		100			
<b>--Details--</b>					
<b>Description:</b>		Newspaper Publishers			
<b>SIC/NAICS Code:</b>		511110			
<a href="#">206</a>	10 of 12	W/293.6	65.8	Journaux Régionaux GESCA Inc. 47 Clarence St Suite 222 Ottawa ON K1N 9K1	SCT
<b>Established:</b>		01-AUG-13			
<b>Plant Size (ft²):</b>		13500			
<b>Employment:</b>					
<b>--Details--</b>					
<b>Description:</b>		Newspaper Publishers			
<b>SIC/NAICS Code:</b>		511110			
<a href="#">206</a>	11 of 12	W/293.6	65.8	LE DROIT DIV. GROUPE UNIMEDIA 47 CLARENCE ST ROOM 222 OTTAWA ON K1N 9K1	SCT
<b>Established:</b>		1913			
<b>Plant Size (ft²):</b>		14300			
<b>Employment:</b>		145			
<b>--Details--</b>					
<b>Description:</b>		NEWSPAPERS: PUBLISHING, OR PUBLISHING AND PRINTING			
<b>SIC/NAICS Code:</b>		2711			
<b>Description:</b>		PERIODICALS: PUBLISHING, OR PUBLISHING AND PRINTING			
<b>SIC/NAICS Code:</b>		2721			
<a href="#">206</a>	12 of 12	W/293.6	65.8	TrialStat Corporation 47 Clarence St Suite 410 Ottawa ON K1N 9K1	SCT
<b>Established:</b>					
<b>Plant Size (ft²):</b>					
<b>Employment:</b>					
<b>--Details--</b>					
<b>Description:</b>		Software Publishers			
<b>SIC/NAICS Code:</b>		511210			
<b>Description:</b>		Computer Systems Design and Related Services			
<b>SIC/NAICS Code:</b>		541510			

Map Key	Number of Records	Direction/ Distance (m)	Elevation (m)	Site	DB
<b>Description:</b>		Computer Systems Design and Related Services			
<b>SIC/NAICS Code:</b>		541510			
<a href="#">207</a>	1 of 1	SW/297.8	67.8	20 York Street Ottawa ON	EHS
<b>Postal Code:</b>					
<b>City:</b>		Ottawa			
<b>Address2:</b>					
<b>Address1:</b>		20 York Street			
<b>Provstate:</b>		ON			
<b>Order No.:</b>		20160210073			
<b>Addit. Info Ordered.:</b>					
<b>Report Date:</b>		18-FEB-16			
<b>Report Type:</b>		Standard Report			
<b>Search Radius (km):</b>		.25			
<a href="#">208</a>	1 of 9	NNW/299.7	60.8	Mallika International Limited 261, St. Patrick Street Ottawa ON K1N5K4	GEN
<b>Generator No.:</b>		ON7929404	<b>PO Box No.:</b>		
<b>Status:</b>			<b>Country:</b>		Canada
<b>Approval Years:</b>		2015	<b>Choice of Contact:</b>		CO_OFFICIAL
<b>Contam. Facility:</b>		No	<b>Co Admin:</b>		
<b>MHSW Facility:</b>		No	<b>Phone No. Admin:</b>		
<b>SIC Code:</b>		812320			
<b>SIC Description:</b>		DRY CLEANING AND LAUNDRY SERVICES (EXCEPT COIN-OPERATED)			
<b>--Details--</b>					
<b>Waste Code:</b>		241			
<b>Waste Description:</b>		HALOGENATED SOLVENTS			
<a href="#">208</a>	2 of 9	NNW/299.7	60.8	Mallika International Limited 261, St. Patrick Street Ottawa ON K1N5K4	GEN
<b>Generator No.:</b>		ON7929404	<b>PO Box No.:</b>		
<b>Status:</b>			<b>Country:</b>		Canada
<b>Approval Years:</b>		2014	<b>Choice of Contact:</b>		CO_OFFICIAL
<b>Contam. Facility:</b>		No	<b>Co Admin:</b>		
<b>MHSW Facility:</b>		No	<b>Phone No. Admin:</b>		
<b>SIC Code:</b>		812320			
<b>SIC Description:</b>		DRY CLEANING AND LAUNDRY SERVICES (EXCEPT COIN-OPERATED)			
<b>--Details--</b>					
<b>Waste Code:</b>		241			
<b>Waste Description:</b>		HALOGENATED SOLVENTS			
<a href="#">208</a>	3 of 9	NNW/299.7	60.8	BROWNS CLEANERS AND TAILORS LTD. 261 ST. PATRICK ST. OTTAWA ON K1N 5K4	GEN
<b>Generator No.:</b>		ON9910333	<b>PO Box No.:</b>		
<b>Status:</b>			<b>Country:</b>		
<b>Approval Years:</b>		2010	<b>Choice of Contact:</b>		
<b>Contam. Facility:</b>			<b>Co Admin:</b>		



Map Key	Number of Records	Direction/ Distance (m)	Elevation (m)	Site	DB
<b>MHSW Facility:</b> <b>SIC Code:</b> 812320 <b>SIC Description:</b> Dry Cleaning and Laundry Services (except Coin-Operated)				<b>Phone No. Admin:</b>	
<b>--Details--</b> <b>Waste Code:</b> 241 <b>Waste Description:</b> HALOGENATED SOLVENTS					
<a href="#">208</a>	4 of 9	NNW/299.7	60.8	<b>Mallika International Limited</b> <b>261, St. Patrick Street</b> <b>Ottawa ON K1N 5K4</b>	GEN
<b>Generator No.:</b> ON7929404 <b>Status:</b> <b>Approval Years:</b> 2012 <b>Contam. Facility:</b> <b>MHSW Facility:</b> <b>SIC Code:</b> 812320 <b>SIC Description:</b> Dry Cleaning and Laundry Services (except Coin-Operated)				<b>PO Box No.:</b> <b>Country:</b> <b>Choice of Contact:</b> <b>Co Admin:</b> <b>Phone No. Admin:</b>	
<a href="#">208</a>	5 of 9	NNW/299.7	60.8	<b>Mallika International Limited</b> <b>261, St. Patrick Street</b> <b>Ottawa ON K1N 5K4</b>	GEN
<b>Generator No.:</b> ON7929404 <b>Status:</b> <b>Approval Years:</b> 2011 <b>Contam. Facility:</b> <b>MHSW Facility:</b> <b>SIC Code:</b> 812320 <b>SIC Description:</b>				<b>PO Box No.:</b> <b>Country:</b> <b>Choice of Contact:</b> <b>Co Admin:</b> <b>Phone No. Admin:</b>	
<a href="#">208</a>	6 of 9	NNW/299.7	60.8	<b>LA BOUTIQUE DU NETTOYEUR</b> <b>261 ST-PATRICK</b> <b>OTTAWA ON K1N 5K4</b>	GEN
<b>Generator No.:</b> ON1951800 <b>Status:</b> <b>Approval Years:</b> 94,95,96,97,98,99,00,01 <b>Contam. Facility:</b> <b>MHSW Facility:</b> <b>SIC Code:</b> 2499 <b>SIC Description:</b> OTHER CLOTHING ETC.				<b>PO Box No.:</b> <b>Country:</b> <b>Choice of Contact:</b> <b>Co Admin:</b> <b>Phone No. Admin:</b>	
<b>--Details--</b> <b>Waste Code:</b> 241 <b>Waste Description:</b> HALOGENATED SOLVENTS					
<a href="#">208</a>	7 of 9	NNW/299.7	60.8	<b>BROWNS CLEANERS AND TAILORS LTD.</b> <b>261 ST. PATRICK ST.</b> <b>OTTAWA ON K1N 5K4</b>	GEN
<b>Generator No.:</b> ON9910333 <b>Status:</b> <b>Approval Years:</b> 04,05,06,07,08 <b>Contam. Facility:</b> <b>MHSW Facility:</b>				<b>PO Box No.:</b> <b>Country:</b> <b>Choice of Contact:</b> <b>Co Admin:</b> <b>Phone No. Admin:</b>	

<b>Map Key</b>	<b>Number of Records</b>	<b>Direction/ Distance (m)</b>	<b>Elevation (m)</b>	<b>Site</b>	<b>DB</b>
<b>SIC Code:</b>	812320				
<b>SIC Description:</b>		Dry Cleaning and Laundry Services (except Coin-Operated)			
<b>--Details--</b>					
<b>Waste Code:</b>	241				
<b>Waste Description:</b>		HALOGENATED SOLVENTS			
<a href="#">208</a>	8 of 9	<b>NNW/299.7</b>	<b>60.8</b>	<b>Mallika International Limited 261, St. Patrick Street Ottawa ON</b>	<b>GEN</b>
<b>Generator No.:</b>	ON7929404			<b>PO Box No.:</b>	
<b>Status:</b>				<b>Country:</b>	
<b>Approval Years:</b>	2013			<b>Choice of Contact:</b>	
<b>Contam. Facility:</b>				<b>Co Admin:</b>	
<b>MHSW Facility:</b>				<b>Phone No. Admin:</b>	
<b>SIC Code:</b>	812320				
<b>SIC Description:</b>		DRY CLEANING AND LAUNDRY SERVICES (EXCEPT COIN-OPERATED)			
<b>--Details--</b>					
<b>Waste Code:</b>	241				
<b>Waste Description:</b>		HALOGENATED SOLVENTS			
<a href="#">208</a>	9 of 9	<b>NNW/299.7</b>	<b>60.8</b>	<b>BROWNS CLEANERS AND TAILORS LTD. 261 ST. PATRICK ST. OTTAWA ON K1N 5K4</b>	<b>GEN</b>
<b>Generator No.:</b>	ON9910333			<b>PO Box No.:</b>	
<b>Status:</b>				<b>Country:</b>	
<b>Approval Years:</b>	2009			<b>Choice of Contact:</b>	
<b>Contam. Facility:</b>				<b>Co Admin:</b>	
<b>MHSW Facility:</b>				<b>Phone No. Admin:</b>	
<b>SIC Code:</b>	812320				
<b>SIC Description:</b>		Dry Cleaning and Laundry Services (except Coin-Operated)			
<b>--Details--</b>					
<b>Waste Code:</b>	241				
<b>Waste Description:</b>		HALOGENATED SOLVENTS			

# Unplottable Summary

Total: **47** Unplottable sites

DB	Company Name/Site Name	Address	City	Postal
CA	Clean Water Works Inc.		Ottawa ON	
CA	Clean Water Works Inc.		Ottawa ON	
CA	DCR Phoenix Development Corporation Limited		Ottawa ON	
CA	DCR Phoenix Development Corporation Limited		Ottawa ON	
CA	W. O. Stinson & Son Limited		Ottawa ON	
CA	Clean Water Works Inc.		Ottawa ON	
CA	Clean Water Works Inc.		Ottawa ON	
CA	DEPARTMENT OF NATIONAL DEFENCE, CFB	CENTRAL HEATING PLANT	OTTAWA CITY ON	
CA	City of Ottawa	Besserer Street	Ottawa ON	
CA	R.M. OF OTTAWA-CARLETON	YORK STREET	OTTAWA CITY ON	
CA		Road Allowance on Daly Avenue	Ottawa ON	
CA		Road Allowance on Daly Avenue	Ottawa ON	
CA	OTTAWA CITY	GEORGE STREET	OTTAWA CITY ON	
CA	OTTAWA CITY-PT.LOT LETTER 'O', CONC.C&D	KING EDWARD AVENUE	OTTAWA CITY ON	
CA	City of Ottawa	King Edward Ave	Ottawa ON	
CA	City of Ottawa	King Edward Ave	Ottawa ON	
CA	R.M. OF OTTAWA-CARLETON TRANSPORTATION D	MURRAY ST. PT. LOTS 1-32	OTTAWA CITY ON	

CA	FIRST MERCHANT PROPERTIES INC.	RIDEAU ST.S., S.W.M. FACILITY	OTTAWA CITY ON	
CA	City of Ottawa	St. Patrick Street	Ottawa ON	
CA	City of Ottawa	King Edward Avenue	Ottawa ON	
CA	R.M. OF OTTAWA-CARLETON TRANSPORTATION D	MURRAY ST. PT. LOTS 1-32	OTTAWA CITY ON	
CA	City of Ottawa	St. Patrick Street	Ottawa ON	
CA	OTTAWA CITY	YORK ST.	OTTAWA CITY ON	
CA	City of Ottawa	Besserer Street (King Edward Ave. to Waller St.)	Ottawa ON	
ECA	City of Ottawa	Rideau St	Ottawa ON	K2G 6J8
INC		NICHOLAS ST, OTTAWA	ON	
NATE	FRANCIS FUELS		OTTAWA ON	
NEES	FRANCIS FUELS		OTTAWA ON	
NEES	FRANCIS FUELS		OTTAWA CITY ON	
NEES	ZACK'S DINER		OTTAWA CITY ON	
NEES	FRANCIS FUELS		OTTAWA CITY ON	
NEES	DEPARTMENT OF NATIONAL DEFENSE		OTTAWA CITY ON	
NPCB	Department of National Defence		Ottawa ON	
NPCB	DEPARTMENT OF NATIONAL DEFENCE	CFB OTTAWA SOUTH; UPLANDS	OTTAWA ON	K1A 0K5
SPL	FRANCIS FUELS	LEMIEAUX FILTRATION PLANT TANK TRUCK (CARGO)	OTTAWA-CARLETON R.M. ON	
SPL	City of Ottawa	Transitway at Waller Street	Ottawa ON	
SPL	DEPARTMENT OF NATIONAL DEFENSE	CONNAUGHT RANGES & TRAINING CENTRE - NATIONAL DEFENSE SITE	OTTAWA CITY ON	
SPL		Rideau St between Cumberland and Dalhousie	Ottawa ON	
SPL	OC TRANSP	MOTOR VEHICLE (OPERATING FLUID)	OTTAWA CITY ON	
SPL	PRIVATE OWNER	KING EDWARD AVE. NORTH OF RIDEAU. MOTOR VEHICLE (OPERATING FLUID)	OTTAWA CITY ON	

SPL	OLRT Constructors		Ottawa ON	NA
SPL	OLRT Constructors; City of Ottawa		Ottawa ON	
SPL	OLRT Constructors		Ottawa ON	
SPL		Right of way on Nicholas St.	Ottawa ON	
SPL	Lafarge Paving & Construction (Eastern) Limited	Nicholas Street near Mann Avenue	Ottawa ON	
SPL	SUNOCO	ST. PATRICK STREET SUNOCO SERVICE STN. TANK TRUCK (CARGO)	OTTAWA CITY ON	
SPL	Waste Management of Canada Corporation	DALHOUSIE STREET BETWEEN BESSERER AND YORK<UNOFFICIAL>	Ottawa ON	

# Unplottable Report

---

**Site:** Clean Water Works Inc.  
Ottawa ON

**Database:**  
CA

**Certificate #:** 3664-6GGPRM  
**Application Year:** 2005  
**Issue Date:** 10/3/2005  
**Approval Type:** Waste Management Systems  
**Status:** Revoked and/or Replaced  
**Application Type:**  
**Client Name::**  
**Client Address::**  
**Client City::**  
**Client Postal Code::**  
**Project Description::**  
**Contaminants::**  
**Emission Control::**

---

**Site:** Clean Water Works Inc.  
Ottawa ON

**Database:**  
CA

**Certificate #:** 3664-6GGPRM  
**Application Year:** 2006  
**Issue Date:** 1/20/2006  
**Approval Type:** Waste Management Systems  
**Status:** Approved  
**Application Type:**  
**Client Name::**  
**Client Address::**  
**Client City::**  
**Client Postal Code::**  
**Project Description::**  
**Contaminants::**  
**Emission Control::**

---

**Site:** DCR Phoenix Development Corporation Limited  
Ottawa ON

**Database:**  
CA

**Certificate #:** 2387-7FJNVM  
**Application Year:** 2008  
**Issue Date:** 6/13/2008  
**Approval Type:** Municipal and Private Sewage Works  
**Status:** Approved  
**Application Type:**  
**Client Name::**  
**Client Address::**  
**Client City::**  
**Client Postal Code::**  
**Project Description::**  
**Contaminants::**  
**Emission Control::**

---

**Site:** DCR Phoenix Development Corporation Limited  
Ottawa ON

**Database:**  
CA

**Certificate #:** 1405-7BQRFT

**Application Year:** 2008  
**Issue Date:** 2/12/2008  
**Approval Type:** Municipal and Private Sewage Works  
**Status:** Approved  
**Application Type:**  
**Client Name::**  
**Client Address::**  
**Client City::**  
**Client Postal Code::**  
**Project Description::**  
**Contaminants::**  
**Emission Control::**

---

**Site:** **W. O. Stinson & Son Limited**  
**Ottawa ON**

**Database:**  
**CA**

**Certificate #:** 7712-79VSZY  
**Application Year:** 2007  
**Issue Date:** 12/28/2007  
**Approval Type:** Industrial Sewage Works  
**Status:** Approved  
**Application Type:**  
**Client Name::**  
**Client Address::**  
**Client City::**  
**Client Postal Code::**  
**Project Description::**  
**Contaminants::**  
**Emission Control::**

---

**Site:** **Clean Water Works Inc.**  
**Ottawa ON**

**Database:**  
**CA**

**Certificate #:** 6489-6GTPNX  
**Application Year:** 2006  
**Issue Date:** 3/3/2006  
**Approval Type:** Waste Management Systems  
**Status:** Approved  
**Application Type:**  
**Client Name::**  
**Client Address::**  
**Client City::**  
**Client Postal Code::**  
**Project Description::**  
**Contaminants::**  
**Emission Control::**

---

**Site:** **Clean Water Works Inc.**  
**Ottawa ON**

**Database:**  
**CA**

**Certificate #:** 6489-6GTPNX  
**Application Year:** 2005  
**Issue Date:** 10/5/2005  
**Approval Type:** Waste Management Systems  
**Status:** Revoked and/or Replaced  
**Application Type:**  
**Client Name::**  
**Client Address::**  
**Client City::**  
**Client Postal Code::**  
**Project Description::**  
**Contaminants::**  
**Emission Control::**

---

**Site:** DEPARTMENT OF NATIONAL DEFENCE, CFB  
CENTRAL HEATING PLANT OTTAWA CITY ON

**Database:**  
CA

**Certificate #:** 8-4050-87-  
**Application Year:** 87  
**Issue Date:** 5/22/1987  
**Approval Type:** Industrial air  
**Status:** Preliminary approval  
**Application Type:**  
**Client Name::**  
**Client Address::**  
**Client City::**  
**Client Postal Code::**  
**Project Description::** BOILER  
**Contaminants::**  
**Emission Control::**

---

**Site:** City of Ottawa  
Besserer Street Ottawa ON

**Database:**  
CA

**Certificate #:** 0059-6BGRLY  
**Application Year:** 2005  
**Issue Date:** 4/19/2005  
**Approval Type:** Municipal and Private Sewage Works  
**Status:** Approved  
**Application Type:**  
**Client Name::**  
**Client Address::**  
**Client City::**  
**Client Postal Code::**  
**Project Description::**  
**Contaminants::**  
**Emission Control::**

---

**Site:** R.M. OF OTTAWA-CARLETON  
YORK STREET OTTAWA CITY ON

**Database:**  
CA

**Certificate #:** 7-1207-89-  
**Application Year:** 89  
**Issue Date:** 7/28/1989  
**Approval Type:** Municipal water  
**Status:** Approved  
**Application Type:**  
**Client Name::**  
**Client Address::**  
**Client City::**  
**Client Postal Code::**  
**Project Description::**  
**Contaminants::**  
**Emission Control::**

---

**Site:** Road Allowance on Daly Avenue Ottawa ON

**Database:**  
CA

**Certificate #:** 2925-5BWNRC  
**Application Year:** 02  
**Issue Date:** 7/19/02  
**Approval Type:** Municipal & Private water  
**Status:** Approved  
**Application Type:** New Certificate of Approval  
**Client Name::** The Corporation of the City of Ottawa  
**Client Address::** 110 Laurier Avenue West



**Client City::** Ottawa  
**Client Postal Code::** K1P 1J1  
**Project Description::** This application is for the construction of watermains and apputenances on Daly Avenue and Cumberland Avenue.  
**Contaminants::**  
**Emission Control::**

---

**Site:** Road Allowance on Daly Avenue Ottawa ON

**Database:**  
CA

**Certificate #:** 3704-5C7L7U  
**Application Year:** 02  
**Issue Date:** 7/22/02  
**Approval Type:** Municipal & Private sewage  
**Status:** Approved  
**Application Type:** New Certificate of Approval  
**Client Name::** The Corporation of the City of Ottawa  
**Client Address::** 110 Laurier Avenue West  
**Client City::** Ottawa  
**Client Postal Code::** K1P 1J1  
**Project Description::** This application is for the construction of sanitary sewers, storm sewers and appurtenances on Daly Avenue.  
**Contaminants::**  
**Emission Control::**

---

**Site:** OTTAWA CITY  
GEORGE STREET OTTAWA CITY ON

**Database:**  
CA

**Certificate #:** 3-0630-87-  
**Application Year:** 87  
**Issue Date:** 5/15/1987  
**Approval Type:** Municipal sewage  
**Status:** Approved  
**Application Type:**  
**Client Name::**  
**Client Address::**  
**Client City::**  
**Client Postal Code::**  
**Project Description::**  
**Contaminants::**  
**Emission Control::**

---

**Site:** OTTAWA CITY-PT.LOT LETTER 'O', CONC.C&D  
KING EDWARD AVENUE OTTAWA CITY ON

**Database:**  
CA

**Certificate #:** 7-1467-91-  
**Application Year:** 91  
**Issue Date:** 12/2/1991  
**Approval Type:** Municipal water  
**Status:** Approved  
**Application Type:**  
**Client Name::**  
**Client Address::**  
**Client City::**  
**Client Postal Code::**  
**Project Description::**  
**Contaminants::**  
**Emission Control::**

---

**Site:** City of Ottawa  
King Edward Ave Ottawa ON

**Database:**  
CA

**Certificate #:** 4067-7EPJYC  
**Application Year:** 2008

**Issue Date:** 5/16/2008  
**Approval Type:** Municipal and Private Sewage Works  
**Status:** Approved  
**Application Type:**  
**Client Name::**  
**Client Address::**  
**Client City::**  
**Client Postal Code::**  
**Project Description::**  
**Contaminants::**  
**Emission Control::**

---

**Site:** *City of Ottawa  
King Edward Ave Ottawa ON*

**Database:**  
*CA*

**Certificate #:** 4043-7PUT48  
**Application Year:** 2009  
**Issue Date:** 4/8/2009  
**Approval Type:** Municipal and Private Sewage Works  
**Status:** Approved  
**Application Type:**  
**Client Name::**  
**Client Address::**  
**Client City::**  
**Client Postal Code::**  
**Project Description::**  
**Contaminants::**  
**Emission Control::**

---

**Site:** *R.M. OF OTTAWA-CARLETON TRANSPORTATION D  
MURRAY ST. PT. LOTS 1-32 OTTAWA CITY ON*

**Database:**  
*CA*

**Certificate #:** 3-0404-90-  
**Application Year:** 90  
**Issue Date:** 3/15/1990  
**Approval Type:** Municipal sewage  
**Status:** Approved  
**Application Type:**  
**Client Name::**  
**Client Address::**  
**Client City::**  
**Client Postal Code::**  
**Project Description::**  
**Contaminants::**  
**Emission Control::**

---

**Site:** *FIRST MERCHANT PROPERTIES INC.  
RIDEAU ST.S., S.W.M. FACILITY OTTAWA CITY ON*

**Database:**  
*CA*

**Certificate #:** 3-0645-93-  
**Application Year:** 93  
**Issue Date:** 9/30/1993  
**Approval Type:** Municipal sewage  
**Status:** Revised  
**Application Type:**  
**Client Name::**  
**Client Address::**  
**Client City::**  
**Client Postal Code::**  
**Project Description::**  
**Contaminants::**  
**Emission Control::**

---

---

**Site:** City of Ottawa  
St. Patrick Street Ottawa ON

**Database:**  
CA

**Certificate #:** 4512-5JXSXU  
**Application Year:** 2003  
**Issue Date:** 2/21/2003  
**Approval Type:** Municipal and Private Sewage Works  
**Status:** Approved  
**Application Type:**  
**Client Name::**  
**Client Address::**  
**Client City::**  
**Client Postal Code::**  
**Project Description::**  
**Contaminants::**  
**Emission Control::**

---

**Site:** City of Ottawa  
King Edward Avenue Ottawa ON

**Database:**  
CA

**Certificate #:** 1054-6RMQZT  
**Application Year:** 2006  
**Issue Date:** 7/14/2006  
**Approval Type:** Municipal and Private Sewage Works  
**Status:** Approved  
**Application Type:**  
**Client Name::**  
**Client Address::**  
**Client City::**  
**Client Postal Code::**  
**Project Description::**  
**Contaminants::**  
**Emission Control::**

---

**Site:** R.M. OF OTTAWA-CARLETON TRANSPORTATION D  
MURRAY ST. PT. LOTS 1-32 OTTAWA CITY ON

**Database:**  
CA

**Certificate #:** 7-0328-90-  
**Application Year:** 90  
**Issue Date:** 3/15/1990  
**Approval Type:** Municipal water  
**Status:** Approved  
**Application Type:**  
**Client Name::**  
**Client Address::**  
**Client City::**  
**Client Postal Code::**  
**Project Description::**  
**Contaminants::**  
**Emission Control::**

---

**Site:** City of Ottawa  
St. Patrick Street Ottawa ON

**Database:**  
CA

**Certificate #:** 1985-5YYHED  
**Application Year:** 2004  
**Issue Date:** 5/19/2004  
**Approval Type:** Municipal and Private Sewage Works  
**Status:** Approved  
**Application Type:**  
**Client Name::**  
**Client Address::**  
**Client City::**

**Client Postal Code::**  
**Project Description::**  
**Contaminants::**  
**Emission Control::**

---

**Site:** OTTAWA CITY  
YORK ST. OTTAWA CITY ON

**Database:**  
CA

**Certificate #:** 3-1461-89-  
**Application Year:** 89  
**Issue Date:** 7/28/1989  
**Approval Type:** Municipal sewage  
**Status:** Approved  
**Application Type:**  
**Client Name::**  
**Client Address::**  
**Client City::**  
**Client Postal Code::**  
**Project Description::**  
**Contaminants::**  
**Emission Control::**

---

**Site:** City of Ottawa  
Besserer Street (King Edward Ave. to Waller St.) Ottawa ON

**Database:**  
CA

**Certificate #:** 8286-5NFPWW  
**Application Year:** 2003  
**Issue Date:** 6/13/2003  
**Approval Type:** Municipal and Private Sewage Works  
**Status:** Approved  
**Application Type:**  
**Client Name::**  
**Client Address::**  
**Client City::**  
**Client Postal Code::**  
**Project Description::**  
**Contaminants::**  
**Emission Control::**

---

**Site:** City of Ottawa  
Rideau St Ottawa ON K2G 6J8

**Database:**  
ECA

**Approval No:** 4656-8SSFR2  
**Project Type:** Municipal and Private Sewage Works  
**Date:** 2012-04-04  
**Status:** Approved  
**Longitude:** 0.0000000000000000  
**Latitude:** 0.0000000000000000  
**Record Type:** ECA  
**PDF URL:** <https://www.accessenvironment.ene.gov.on.ca/instruments/5293-8SMTX9-14.pdf>  
**Full Address:**

---

**Site:** NICHOLAS ST, OTTAWA ON

**Database:**  
INC

**Incident No:** 1990104  
**Incident ID:**  
**Attribute Category:** FS-Perform L1 Incident Insp  
**Status Code:**  
**Incident Location:** NICHOLAS ST, OTTAWA - VAPOUR RELEASE  
**Drainage System:**  
**Sub Surface Contam.:**

**Aff. Prop. Use Water:**  
**Contam. Migrated:**  
**Contact Natural Env.:**  
**Near Body of Water:**  
**Approx. Quant. Rel.:**  
**Equipment Model:**  
**Serial No:**  
**Residential App. Type:**  
**Commercial App. Type:**  
**Industrial App. Type:**  
**Institutional App. Type:**  
**Venting Type:**  
**Vent Connector Mater:**  
**Vent Chimney Mater:**  
**Pipeline Type:**  
**Pipeline Involved:**  
**Pipe Material:**  
**Depth Ground Cover:**  
**Regulator Location:**  
**Regulator Type:**  
**Operation Pressure:**  
**Liquid Prop Make:**  
**Liquid Prop Model:**  
**Liquid Prop Serial No:**  
**Equipment Type:**  
**Cylinder Capacity:**  
**Cylinder Capac. Units:**  
**Cylinder Material Type:**  
**Tank Capacity:**  
**Fuels Occurrence Type:** Vapour Release  
**Fuel Type Involved:** Propane  
**Date of Occurrence:** 2016/12/08 00:00:00  
**Time of Occurrence:** 10:30:00  
**Occur Insp Start Date:** 2016/12/14 00:00:00  
**Any Health Impact:** No  
**Any Environmental Impact:** No  
**Was Service Interrupted:** Yes  
**Was Property Damaged:** No  
**Operation Type Involved:** Other - Specify  
**Enforcement Policy:** NULL  
**Prc Escalation Required:** NULL  
**Task No:** 6465156  
**Notes:**  
**Occurrence Narrative:** The 2inch hose swivel sprong a leak 1 days after installation, test and use.  
**Tank Material Type:**  
**Tank Storage Type:**  
**Tank Location Type:**  
**Pump Flow Rate Capac:**  
**Liquid Prop Notes:**

**Site:** FRANCIS FUELS  
OTTAWA ON

**Database:**  
NATE

**File No.:** 4462-2  
**Reported By:** Other  
**Material Reaction::** N  
**Spill Date:** 870318  
**Lead Agency:** Polluter  
**Basin::**  
**Air::** N  
**DOE on Scene:** N  
**Land::** Y  
**Fresh Water::** N  
**Ground Water::** N  
**Salt Water::** N  
**Other Environment::** N  
**Waterbody::**

**Cause::** Discharge  
**Reason::** Error  
**Source::** Tank Truck  
**Sector::** Petroleum  
**Ship No.::**  
**Ship Name::**  
**Clean Up By::** polluter  
**Disposal Method::** unknown  
**Recovery %::** 100.00  
**Act Invoked::** Municipal By-law  
**Enforcement Resp::**  
**Fish Kill::** N  
**Oiled Birds::** N  
**Other Kill::** N  
**Vegetation Damage::** N  
**Property Damage::** N  
**Drinking Water::** N  
**Income Loss::** N  
**Other Consequences::** N  
**No. of Injuries::** 0  
**No. of Evacuations::** 0  
**Fine::**  
**No. of Dead::** 0  
**Cleanup Cost::**  
**Material::** fuel oil no. 2  
**Amount (ton)::** 0.02  
**Volume (L)::** 20.00  
**Concentration::**  
**Phase::**  
**Additional Info::**

---

**Site:** FRANCIS FUELS  
OTTAWA ON

**Database:**  
NEES

**Incident Date:** 3/18/87  
**Contaminant:** fuel oil no. 2  
**Amount:** 0.02  
**Units:** Tonnes (Metric)  
**Quantity:**  
**Cause:** Discharge  
**Source:** Tank Truck  
**Reason:** Error  
**Sector:** Petroleum

---

**Site:** FRANCIS FUELS  
OTTAWA CITY ON

**Database:**  
NEES

**Incident Date:** 1/4/88  
**Contaminant:** DIESEL FUEL  
**Amount:** 0  
**Units:** Discharge  
**Quantity:**  
**Cause:** Error  
**Source:** Tank Truck  
**Reason:**  
**Sector:** Transportation

---

**Site:** ZACK'S DINER  
OTTAWA CITY ON

**Database:**  
NEES

**Incident Date:** 9/10/88  
**Contaminant:** SODIUM HYDROXIDE  
**Amount:** 0  
**Units:** Discharge

**Quantity::**  
**Cause::** Error  
**Source::** Other  
**Reason::**  
**Sector::** Food Processing

---

**Site:** FRANCIS FUELS  
OTTAWA CITY ON

**Database:**  
**NEES**

**Incident Date:** 2/1/89  
**Contaminant:** HEATING OIL  
**Amount::** 0  
**Units::** Container Leak  
**Quantity::**  
**Cause::** Equipment Failure  
**Source::** Bulk Carrier  
**Reason::**  
**Sector::** Transportation

---

**Site:** DEPARTMENT OF NATIONAL DEFENSE  
OTTAWA CITY ON

**Database:**  
**NEES**

**Incident Date:** 8/25/88  
**Contaminant:** JET FUEL A OR B  
**Amount::** 0  
**Units::** Valve, Fitting Leak  
**Quantity::**  
**Cause::** Equipment Failure  
**Source::** Aircraft  
**Reason::**  
**Sector::** Government Federal

---

**Site:** Department of National Defence  
Ottawa ON

**Database:**  
**NPCB**

**Company Code:** O3014  
**Industry:** National Defence  
**Site Status:** Stored for Disposal  
**Transaction Date:** 1/21/1994  
**Inspection Date:** 1/21/1994

**--Details--**

**Label:**  
**Serial No.:**  
**PCB Type/Code:** Mineral Oil/Low  
**Location:**  
**Item/State:**  
**No. of Items:**  
**Manufacturer:**  
**Status:** Stored for disposal  
**Contents:**

**Label:**  
**Serial No.:**  
**PCB Type/Code:** Mineral Oil/Ultra Low  
**Location:**  
**Item/State:**  
**No. of Items:**  
**Manufacturer:**  
**Status:** Stored for disposal  
**Contents:**

**Company Code:** O3014  
**Industry:** National Defence  
**Site Status:**  
**Transaction Date:** 8/30/1991  
**Inspection Date:** 7/31/1991

**--Details--**

**Label:**  
**Serial No.:**  
**PCB Type/Code:** Unknown concentration  
**Location:**  
**Item/State:**  
**No. of Items:**  
**Manufacturer:**  
**Status:** Stored for Disposal  
**Contents:** 0.00 KG

**Label:**  
**Serial No.:**  
**PCB Type/Code:** Askarel  
**Location:**  
**Item/State:**  
**No. of Items:**  
**Manufacturer:**  
**Status:** Stored for Disposal  
**Contents:** 0.00 L

**Label:**  
**Serial No.:**  
**PCB Type/Code:** High > 10,000 ppm  
**Location:**  
**Item/State:**  
**No. of Items:**  
**Manufacturer:**  
**Status:** Stored for Disposal  
**Contents:** 0.00 L

**Label:**  
**Serial No.:**  
**PCB Type/Code:** Low 50 - 10,000 ppm  
**Location:**  
**Item/State:**  
**No. of Items:**  
**Manufacturer:**  
**Status:** Stored for Disposal  
**Contents:** 0.00 L

**Label:**  
**Serial No.:**  
**PCB Type/Code:** Unknown concentration  
**Location:**  
**Item/State:**  
**No. of Items:**  
**Manufacturer:**  
**Status:** Stored for Disposal  
**Contents:** 2.20 KG

**Label:**  
**Serial No.:**  
**PCB Type/Code:** Unknown concentration  
**Location:**  
**Item/State:**  
**No. of Items:**  
**Manufacturer:**



**Status:** Stored for Disposal  
**Contents:** 3.00 KG

**Label:**  
**Serial No.:**  
**PCB Type/Code:** Askarel  
**Location:**  
**Item/State:**  
**No. of Items:**  
**Manufacturer:**  
**Status:** In-Use  
**Contents:** 4.50 L

**Label:**  
**Serial No.:**  
**PCB Type/Code:** Unknown concentration  
**Location:**  
**Item/State:**  
**No. of Items:**  
**Manufacturer:**  
**Status:** Stored for Disposal  
**Contents:** 8.80 KG

**Label:**  
**Serial No.:**  
**PCB Type/Code:** Unknown concentration  
**Location:**  
**Item/State:**  
**No. of Items:**  
**Manufacturer:**  
**Status:** Stored for Disposal  
**Contents:** 9.00 KG

**Label:**  
**Serial No.:**  
**PCB Type/Code:** Askarel  
**Location:**  
**Item/State:**  
**No. of Items:**  
**Manufacturer:**  
**Status:** In-Use  
**Contents:** 9.00 L

**Label:**  
**Serial No.:**  
**PCB Type/Code:** Unknown concentration  
**Location:**  
**Item/State:**  
**No. of Items:**  
**Manufacturer:**  
**Status:** Stored for Disposal  
**Contents:** 12.00 KG

**Label:**  
**Serial No.:**  
**PCB Type/Code:** Askarel  
**Location:**  
**Item/State:**  
**No. of Items:**  
**Manufacturer:**  
**Status:** Stored for Disposal  
**Contents:** 15.00 KG

**Label:**  
**Serial No.:**  
**PCB Type/Code:** Unknown concentration  
**Location:**  
**Item/State:**  
**No. of Items:**

**Manufacturer:**  
**Status:** Stored for Disposal  
**Contents:** 15.10 KG

**Label:**  
**Serial No.:**  
**PCB Type/Code:** Askarel  
**Location:**  
**Item/State:**  
**No. of Items:**  
**Manufacturer:**

**Status:** Stored for Disposal  
**Contents:** 18.00 KG

**Label:**  
**Serial No.:**  
**PCB Type/Code:** Unknown concentration  
**Location:**  
**Item/State:**  
**No. of Items:**  
**Manufacturer:**

**Status:** Stored for Disposal  
**Contents:** 26.60 KG

**Label:**  
**Serial No.:**  
**PCB Type/Code:** Askarel  
**Location:**  
**Item/State:**  
**No. of Items:**  
**Manufacturer:**

**Status:** Stored for Disposal  
**Contents:** 27.00 KG

**Label:**  
**Serial No.:**  
**PCB Type/Code:** Unknown concentration  
**Location:**  
**Item/State:**  
**No. of Items:**  
**Manufacturer:**

**Status:** Stored for Disposal  
**Contents:** 28.00 KG

**Label:**  
**Serial No.:**  
**PCB Type/Code:** Askarel  
**Location:**  
**Item/State:**  
**No. of Items:**  
**Manufacturer:**

**Status:** Stored for Disposal  
**Contents:** 30.00 KG

**Label:**  
**Serial No.:**  
**PCB Type/Code:** Askarel  
**Location:**  
**Item/State:**  
**No. of Items:**  
**Manufacturer:**

**Status:** Stored for Disposal  
**Contents:** 31.00 KG

**Label:**  
**Serial No.:**  
**PCB Type/Code:** Askarel  
**Location:**  
**Item/State:**

**No. of Items:**  
**Manufacturer:**  
**Status:** Stored for Disposal  
**Contents:** 31.10 KG

**Label:**  
**Serial No.:**  
**PCB Type/Code:** Unknown concentration  
**Location:**  
**Item/State:**  
**No. of Items:**  
**Manufacturer:**  
**Status:** Stored for Disposal  
**Contents:** 34.00 KG

**Label:**  
**Serial No.:**  
**PCB Type/Code:** Askarel  
**Location:**  
**Item/State:**  
**No. of Items:**  
**Manufacturer:**  
**Status:** Stored for Disposal  
**Contents:** 35.00 KG

**Label:**  
**Serial No.:**  
**PCB Type/Code:** Askarel  
**Location:**  
**Item/State:**  
**No. of Items:**  
**Manufacturer:**  
**Status:** Stored for Disposal  
**Contents:** 37.70 KG

**Label:**  
**Serial No.:**  
**PCB Type/Code:** Askarel  
**Location:**  
**Item/State:**  
**No. of Items:**  
**Manufacturer:**  
**Status:** Stored for Disposal  
**Contents:** 38.00 KG

**Label:**  
**Serial No.:**  
**PCB Type/Code:** Askarel  
**Location:**  
**Item/State:**  
**No. of Items:**  
**Manufacturer:**  
**Status:** Stored for Disposal  
**Contents:** 40.00 KG

**Label:**  
**Serial No.:**  
**PCB Type/Code:** Askarel  
**Location:**  
**Item/State:**  
**No. of Items:**  
**Manufacturer:**  
**Status:** Stored for Disposal  
**Contents:** 116.00 KG

**Label:**  
**Serial No.:**  
**PCB Type/Code:** Askarel  
**Location:**

**Item/State:**  
**No. of Items:**  
**Manufacturer:**  
**Status:** Stored for Disposal  
**Contents:** 125.00 KG

**Label:**  
**Serial No.:**  
**PCB Type/Code:** Askarel  
**Location:**

**Item/State:**  
**No. of Items:**  
**Manufacturer:**  
**Status:** Stored for Disposal  
**Contents:** 126.00 KG

**Label:**  
**Serial No.:**  
**PCB Type/Code:** Askarel  
**Location:**

**Item/State:**  
**No. of Items:**  
**Manufacturer:**  
**Status:** Stored for Disposal  
**Contents:** 159.00 L

**Label:**  
**Serial No.:**  
**PCB Type/Code:** High > 10,000 ppm  
**Location:**

**Item/State:**  
**No. of Items:**  
**Manufacturer:**  
**Status:** Stored for Disposal  
**Contents:** 159.00 L

**Label:**  
**Serial No.:**  
**PCB Type/Code:** Askarel  
**Location:**

**Item/State:**  
**No. of Items:**  
**Manufacturer:**  
**Status:** Stored for Disposal  
**Contents:** 160.00 KG

**Label:**  
**Serial No.:**  
**PCB Type/Code:** Askarel  
**Location:**

**Item/State:**  
**No. of Items:**  
**Manufacturer:**  
**Status:** Stored for Disposal  
**Contents:** 169.00 KG

**Label:**  
**Serial No.:**  
**PCB Type/Code:** Askarel  
**Location:**

**Item/State:**  
**No. of Items:**  
**Manufacturer:**  
**Status:** Stored for Disposal  
**Contents:** 172.00 KG

**Label:**  
**Serial No.:**  
**PCB Type/Code:** Askarel

**Location:**  
**Item/State:**  
**No. of Items:**  
**Manufacturer:**  
**Status:** Stored for Disposal  
**Contents:** 173.00 KG

**Label:**  
**Serial No.:**  
**PCB Type/Code:** Askarel  
**Location:**  
**Item/State:**  
**No. of Items:**  
**Manufacturer:**  
**Status:** Stored for Disposal  
**Contents:** 175.00 KG

**Label:**  
**Serial No.:**  
**PCB Type/Code:** Low 50 - 10,000 ppm  
**Location:**  
**Item/State:**  
**No. of Items:**  
**Manufacturer:**  
**Status:** Stored for Disposal  
**Contents:** 177.00 L

**Label:**  
**Serial No.:**  
**PCB Type/Code:** Askarel  
**Location:**  
**Item/State:**  
**No. of Items:**  
**Manufacturer:**  
**Status:** Stored for Disposal  
**Contents:** 178.00 KG

**Label:**  
**Serial No.:**  
**PCB Type/Code:** Askarel  
**Location:**  
**Item/State:**  
**No. of Items:**  
**Manufacturer:**  
**Status:** Stored for Disposal  
**Contents:** 180.00 KG

**Label:**  
**Serial No.:**  
**PCB Type/Code:** Low 50 - 10,000 ppm  
**Location:**  
**Item/State:**  
**No. of Items:**  
**Manufacturer:**  
**Status:** Stored for Disposal  
**Contents:** 182.00 L

**Label:**  
**Serial No.:**  
**PCB Type/Code:** Askarel  
**Location:**  
**Item/State:**  
**No. of Items:**  
**Manufacturer:**  
**Status:** Stored for Disposal  
**Contents:** 184.00 KG

**Label:**  
**Serial No.:**

**PCB Type/Code:** Askarel  
**Location:**  
**Item/State:**  
**No. of Items:**  
**Manufacturer:**  
**Status:** Stored for Disposal  
**Contents:** 200.00 KG

**Label:**  
**Serial No.:**  
**PCB Type/Code:** Askarel  
**Location:**  
**Item/State:**  
**No. of Items:**  
**Manufacturer:**  
**Status:** Stored for Disposal  
**Contents:** 200.00 L

**Label:**  
**Serial No.:**  
**PCB Type/Code:** Low 50 - 10,000 ppm  
**Location:**  
**Item/State:**  
**No. of Items:**  
**Manufacturer:**  
**Status:** Stored for Disposal  
**Contents:** 202.50 L

**Label:**  
**Serial No.:**  
**PCB Type/Code:** Askarel  
**Location:**  
**Item/State:**  
**No. of Items:**  
**Manufacturer:**  
**Status:** Stored for Disposal  
**Contents:** 205.00 L

**Label:**  
**Serial No.:**  
**PCB Type/Code:** Low 50 - 10,000 ppm  
**Location:**  
**Item/State:**  
**No. of Items:**  
**Manufacturer:**  
**Status:** Stored for Disposal  
**Contents:** 205.00 L

**Label:**  
**Serial No.:**  
**PCB Type/Code:** Askarel  
**Location:**  
**Item/State:**  
**No. of Items:**  
**Manufacturer:**  
**Status:** Stored for Disposal  
**Contents:** 231.00 KG

**Label:**  
**Serial No.:**  
**PCB Type/Code:** Askarel  
**Location:**  
**Item/State:**  
**No. of Items:**  
**Manufacturer:**  
**Status:** Stored for Disposal  
**Contents:** 240.00 KG

**Label:**

**Serial No.:**  
**PCB Type/Code:** Unknown concentration  
**Location:**  
**Item/State:**  
**No. of Items:**  
**Manufacturer:**  
**Status:** Stored for Disposal  
**Contents:** 250.00 KG

**Label:**  
**Serial No.:**  
**PCB Type/Code:** Askarel  
**Location:**  
**Item/State:**  
**No. of Items:**  
**Manufacturer:**  
**Status:** Stored for Disposal  
**Contents:** 260.00 KG

**Label:**  
**Serial No.:**  
**PCB Type/Code:** Askarel  
**Location:**  
**Item/State:**  
**No. of Items:**  
**Manufacturer:**  
**Status:** Stored for Disposal  
**Contents:** 275.00 KG

**Label:**  
**Serial No.:**  
**PCB Type/Code:** Askarel  
**Location:**  
**Item/State:**  
**No. of Items:**  
**Manufacturer:**  
**Status:** Stored for Disposal  
**Contents:** 308.00 KG

**Label:**  
**Serial No.:**  
**PCB Type/Code:** Askarel  
**Location:**  
**Item/State:**  
**No. of Items:**  
**Manufacturer:**  
**Status:** Stored for Disposal  
**Contents:** 334.00 KG

**Label:**  
**Serial No.:**  
**PCB Type/Code:** Askarel  
**Location:**  
**Item/State:**  
**No. of Items:**  
**Manufacturer:**  
**Status:** Stored for Disposal  
**Contents:** 408.00 KG

**Label:**  
**Serial No.:**  
**PCB Type/Code:** Low 50 - 10,000 ppm  
**Location:**  
**Item/State:**  
**No. of Items:**  
**Manufacturer:**  
**Status:** Stored for Disposal  
**Contents:** 500.00 L

**Label:**  
**Serial No.:**  
**PCB Type/Code:** Askarel  
**Location:**  
**Item/State:**  
**No. of Items:**  
**Manufacturer:**  
**Status:** Stored for Disposal  
**Contents:** 800.00 L

**Label:**  
**Serial No.:**  
**PCB Type/Code:** Unknown concentration  
**Location:**  
**Item/State:**  
**No. of Items:**  
**Manufacturer:**  
**Status:** Stored for Disposal  
**Contents:** 42.00 KG

**Label:**  
**Serial No.:**  
**PCB Type/Code:** Askarel  
**Location:**  
**Item/State:**  
**No. of Items:**  
**Manufacturer:**  
**Status:** Stored for Disposal  
**Contents:** 46.30 KG

**Label:**  
**Serial No.:**  
**PCB Type/Code:** Askarel  
**Location:**  
**Item/State:**  
**No. of Items:**  
**Manufacturer:**  
**Status:** Stored for Disposal  
**Contents:** 50.00 KG

**Label:**  
**Serial No.:**  
**PCB Type/Code:** Askarel  
**Location:**  
**Item/State:**  
**No. of Items:**  
**Manufacturer:**  
**Status:** Stored for Disposal  
**Contents:** 53.30 KG

**Label:**  
**Serial No.:**  
**PCB Type/Code:** Unknown concentration  
**Location:**  
**Item/State:**  
**No. of Items:**  
**Manufacturer:**  
**Status:** Stored for Disposal  
**Contents:** 57.70 KG

**Label:**  
**Serial No.:**  
**PCB Type/Code:** Ultra-low < 50 ppm  
**Location:**  
**Item/State:**  
**No. of Items:**  
**Manufacturer:**  
**Status:** Stored for Disposal  
**Contents:** 68.00 L



**Label:**  
**Serial No.:**  
**PCB Type/Code:** Unknown concentration  
**Location:**  
**Item/State:**  
**No. of Items:**  
**Manufacturer:**  
**Status:** Stored for Disposal  
**Contents:** 71.10 KG

**Label:**  
**Serial No.:**  
**PCB Type/Code:** Askarel  
**Location:**  
**Item/State:**  
**No. of Items:**  
**Manufacturer:**  
**Status:** Stored for Disposal  
**Contents:** 75.50 KG

**Label:**  
**Serial No.:**  
**PCB Type/Code:** Unknown concentration  
**Location:**  
**Item/State:**  
**No. of Items:**  
**Manufacturer:**  
**Status:** Stored for Disposal  
**Contents:** 86.60 KG

**Label:**  
**Serial No.:**  
**PCB Type/Code:** Low 50 - 10,000 ppm  
**Location:**  
**Item/State:**  
**No. of Items:**  
**Manufacturer:**  
**Status:** Stored for Disposal  
**Contents:** 91.00 L

**Label:**  
**Serial No.:**  
**PCB Type/Code:** Unknown concentration  
**Location:**  
**Item/State:**  
**No. of Items:**  
**Manufacturer:**  
**Status:** Stored for Disposal  
**Contents:** 91.10 KG

**Label:**  
**Serial No.:**  
**PCB Type/Code:** Unknown concentration  
**Location:**  
**Item/State:**  
**No. of Items:**  
**Manufacturer:**  
**Status:** Stored for Disposal  
**Contents:** 100.00 KG

**Label:**  
**Serial No.:**  
**PCB Type/Code:** Askarel  
**Location:**  
**Item/State:**  
**No. of Items:**  
**Manufacturer:**  
**Status:** Stored for Disposal

**Contents:** 105.00 KG

**Label:**

**Serial No.:**

**PCB Type/Code:** Askarel

**Location:**

**Item/State:**

**No. of Items:**

**Manufacturer:**

**Status:** Stored for Disposal

**Contents:** 109.00 L

**Label:**

**Serial No.:**

**PCB Type/Code:** Low 50 - 10,000 ppm

**Location:**

**Item/State:**

**No. of Items:**

**Manufacturer:**

**Status:** Stored for Disposal

**Contents:** 109.00 L

**Label:**

**Serial No.:**

**PCB Type/Code:** Askarel

**Location:**

**Item/State:**

**No. of Items:**

**Manufacturer:**

**Status:** Stored for Disposal

**Contents:** 190.00 KG

---

**Site:** FRANCIS FUELS  
LEMIEAUX FILTRATION PLANT TANK TRUCK (CARGO) OTTAWA-CARLETON R.M. ON

**Database:**  
SPL

<b>Ref No:</b>	35061	<b>Site Address:</b>	
<b>Contaminant Name:</b>		<b>Site Conc:</b>	
<b>Contaminant Code:</b>		<b>Site Lot:</b>	
<b>Contaminant Limit 1:</b>		<b>Site County/District:</b>	
<b>Contam. Limit Freq 1:</b>		<b>Site Municipality:</b>	20000
<b>Contaminant UN No 1:</b>		<b>Site Postal Code:</b>	
<b>Contaminant Qty:</b>		<b>Sector Type:</b>	
<b>MOE Reported Dt:</b>	5/22/1990	<b>Source Type:</b>	
<b>Health/Env Conseq:</b>		<b>Receiving Medium:</b>	LAND
<b>Incident Dt:</b>	5/22/1990	<b>Receiving Env:</b>	
<b>Incident Cause:</b>	PIPE/HOSE LEAK	<b>Environment Impact:</b>	NOT ANTICIPATED
<b>Incident Event:</b>		<b>Nature of Impact:</b>	
<b>Incident Reason:</b>	ERROR	<b>SAC Action Class:</b>	
<b>Incident Summary:</b>	FRANCIS FUELS-10 L DIESELFUEL TO GRAVEL.		

---

**Site:** City of Ottawa  
Transitway at Waller Street Ottawa ON

**Database:**  
SPL

<b>Ref No:</b>	0057-8Z4PG5	<b>Site Address:</b>	Transitway at Waller Street
<b>Contaminant Name:</b>	COOLANT N.O.S.	<b>Site Conc:</b>	
<b>Contaminant Code:</b>	27	<b>Site Lot:</b>	
<b>Contaminant Limit 1:</b>		<b>Site County/District:</b>	
<b>Contam. Limit Freq 1:</b>		<b>Site Municipality:</b>	Ottawa
<b>Contaminant UN No 1:</b>		<b>Site Postal Code:</b>	
<b>Contaminant Qty:</b>	0 other - see incident description	<b>Sector Type:</b>	Motor Vehicle
<b>MOE Reported Dt:</b>	15-OCT-12	<b>Source Type:</b>	
<b>Health/Env Conseq:</b>		<b>Receiving Medium:</b>	
<b>Incident Dt:</b>	15-OCT-12	<b>Receiving Env:</b>	
<b>Incident Cause:</b>	Leak/Break	<b>Environment Impact:</b>	Not Anticipated
<b>Incident Event:</b>		<b>Nature of Impact:</b>	

**Incident Reason:** Equipment Failure  
**Incident Summary:** OCTranspo: coolant to cb, clnd

**SAC Action Class:** Primary Assessment of Incident

**Site:** DEPARTMENT OF NATIONAL DEFENSE  
CONNAUGHT RANGES & TRAINING CENTRE - NATIONAL DEFENSE SITE OTTAWA CITY ON

**Database:**  
SPL

**Ref No:** 237133  
**Contaminant Name:**  
**Contaminant Code:**  
**Contaminant Limit 1:**  
**Contam. Limit Freq 1:**  
**Contaminant UN No 1:**  
**Contaminant Qty:**  
**MOE Reported Dt:** 8/26/2002  
**Health/Env Conseq:**  
**Incident Dt:** 8/26/2002  
**Incident Cause:** UNKNOWN  
**Incident Event:**  
**Incident Reason:** UNKNOWN  
**Incident Summary:** CONNAUGHT RANGE:10 LITRES  
HYDRAULIC FLUID TO GRD,  
CONTAINED/CLEANING

**Site Address:**  
**Site Conc:**  
**Site Lot:**  
**Site County/District:**  
**Site Municipality:** 20107  
**Site Postal Code:**  
**Sector Type:**  
**Source Type:**  
**Receiving Medium:** LAND  
**Receiving Env:**  
**Environment Impact:** POSSIBLE  
**Nature of Impact:** Soil contamination  
**SAC Action Class:**

**Site:** Rideau St between Cumberland and Dalhousie Ottawa ON

**Database:**  
SPL

**Ref No:** 3665-89R28P  
**Contaminant Name:** USED COOKING GREASE  
**Contaminant Code:** 46  
**Contaminant Limit 1:**  
**Contam. Limit Freq 1:**  
**Contaminant UN No 1:**  
**Contaminant Qty:** 200 L  
**MOE Reported Dt:** 9/28/2010  
**Health/Env Conseq:**  
**Incident Dt:**  
**Incident Cause:**  
**Incident Event:**  
**Incident Reason:**  
**Incident Summary:** Rideau St:used cooking oil to sidewalk, rd and  
CB

**Site Address:**  
**Site Conc:**  
**Site Lot:**  
**Site County/District:**  
**Site Municipality:**  
**Site Postal Code:**  
**Sector Type:**  
**Source Type:**  
**Receiving Medium:**  
**Receiving Env:**  
**Environment Impact:** Not Anticipated  
**Nature of Impact:** Surface Water Pollution  
**SAC Action Class:** Watercourse Spills

**Site:** OC TRANSPO  
MOTOR VEHICLE (OPERATING FLUID) OTTAWA CITY ON

**Database:**  
SPL

**Ref No:** 241575  
**Contaminant Name:**  
**Contaminant Code:**  
**Contaminant Limit 1:**  
**Contam. Limit Freq 1:**  
**Contaminant UN No 1:**  
**Contaminant Qty:**  
**MOE Reported Dt:** 10/6/2002  
**Health/Env Conseq:**  
**Incident Dt:** 10/6/2002  
**Incident Cause:** OTHER TRANSPORTATION ACCIDENT  
**Incident Event:**  
**Incident Reason:** UNKNOWN  
**Incident Summary:** OC TRANSPO: 10L ANTIFREEZE TO  
STORMS, ROAD. SEWERMATIC  
RESPONDING.

**Site Address:**  
**Site Conc:**  
**Site Lot:**  
**Site County/District:**  
**Site Municipality:** 20107  
**Site Postal Code:**  
**Sector Type:**  
**Source Type:**  
**Receiving Medium:** WATER, LAND  
**Receiving Env:**  
**Environment Impact:** POSSIBLE  
**Nature of Impact:** Water course or lake  
**SAC Action Class:**

**Site:** PRIVATE OWNER

**Database:**

<b>Ref No:</b>	27499	<b>Site Address:</b>	
<b>Contaminant Name:</b>		<b>Site Conc:</b>	
<b>Contaminant Code:</b>		<b>Site Lot:</b>	
<b>Contaminant Limit 1:</b>		<b>Site County/District:</b>	
<b>Contam. Limit Freq 1:</b>		<b>Site Municipality:</b>	20101
<b>Contaminant UN No 1:</b>		<b>Site Postal Code:</b>	
<b>Contaminant Qty:</b>		<b>Sector Type:</b>	
<b>MOE Reported Dt:</b>	11/7/1989	<b>Source Type:</b>	
<b>Health/Env Conseq:</b>		<b>Receiving Medium:</b>	LAND
<b>Incident Dt:</b>	11/7/1989	<b>Receiving Env:</b>	
<b>Incident Cause:</b>	OTHER CONTAINER LEAK	<b>Environment Impact:</b>	
<b>Incident Event:</b>		<b>Nature of Impact:</b>	
<b>Incident Reason:</b>	GASKET/JOINT	<b>SAC Action Class:</b>	
<b>Incident Summary:</b>	A.F.WHITE TRANSPORT TRUCK-SMALL QUANTITY OF TRANSMISSION FLUID TO GRD		

**Site:** OLRT Constructors  
Ottawa ON NA

**Database:**  
SPL

<b>Ref No:</b>	2136-A6TPRD	<b>Site Address:</b>	
<b>Contaminant Name:</b>	DIESEL FUEL	<b>Site Conc:</b>	
<b>Contaminant Code:</b>	13	<b>Site Lot:</b>	
<b>Contaminant Limit 1:</b>		<b>Site County/District:</b>	
<b>Contam. Limit Freq 1:</b>		<b>Site Municipality:</b>	Ottawa
<b>Contaminant UN No 1:</b>		<b>Site Postal Code:</b>	NA
<b>Contaminant Qty:</b>	2 L	<b>Sector Type:</b>	Miscellaneous Industrial
<b>MOE Reported Dt:</b>	2016/02/04	<b>Source Type:</b>	
<b>Health/Env Conseq:</b>		<b>Receiving Medium:</b>	
<b>Incident Dt:</b>	2016/02/04	<b>Receiving Env:</b>	Land
<b>Incident Cause:</b>		<b>Environment Impact:</b>	
<b>Incident Event:</b>	Leak/Break	<b>Nature of Impact:</b>	
<b>Incident Reason:</b>	Unknown / N/A	<b>SAC Action Class:</b>	Land Spills
<b>Incident Summary:</b>	OLRT- 2L Diesel to Asphalt		

**Site:** OLRT Constructors; City of Ottawa  
Ottawa ON

**Database:**  
SPL

<b>Ref No:</b>	7521-9URNRM	<b>Site Address:</b>	
<b>Contaminant Name:</b>	DIESEL FUEL	<b>Site Conc:</b>	
<b>Contaminant Code:</b>	13	<b>Site Lot:</b>	
<b>Contaminant Limit 1:</b>		<b>Site County/District:</b>	
<b>Contam. Limit Freq 1:</b>		<b>Site Municipality:</b>	Ottawa
<b>Contaminant UN No 1:</b>		<b>Site Postal Code:</b>	
<b>Contaminant Qty:</b>	15 L	<b>Sector Type:</b>	
<b>MOE Reported Dt:</b>	3/19/2015	<b>Source Type:</b>	
<b>Health/Env Conseq:</b>		<b>Receiving Medium:</b>	
<b>Incident Dt:</b>	3/4/2015	<b>Receiving Env:</b>	
<b>Incident Cause:</b>	Leak/Break	<b>Environment Impact:</b>	
<b>Incident Event:</b>		<b>Nature of Impact:</b>	Land
<b>Incident Reason:</b>	Equipment Failure	<b>SAC Action Class:</b>	Land Spills
<b>Incident Summary:</b>	OLRT - 15L diesel to grass March 4th, cleaning		

**Site:** OLRT Constructors  
Ottawa ON

**Database:**  
SPL

<b>Ref No:</b>	5368-A5EMJN	<b>Site Address:</b>	
<b>Contaminant Name:</b>	CONCRETE ADMIXTURE (DE-WATERING)	<b>Site Conc:</b>	
<b>Contaminant Code:</b>	28	<b>Site Lot:</b>	
<b>Contaminant Limit 1:</b>		<b>Site County/District:</b>	
<b>Contam. Limit Freq 1:</b>		<b>Site Municipality:</b>	Ottawa

<b>Contaminant UN No 1:</b>		<b>Site Postal Code:</b>	
<b>Contaminant Qty:</b>	3 L	<b>Sector Type:</b>	Miscellaneous Industrial
<b>MOE Reported Dt:</b>	12/21/2015	<b>Source Type:</b>	
<b>Health/Env Conseq:</b>		<b>Receiving Medium:</b>	
<b>Incident Dt:</b>	12/21/2015	<b>Receiving Env:</b>	
<b>Incident Cause:</b>		<b>Environment Impact:</b>	
<b>Incident Event:</b>		<b>Nature of Impact:</b>	
<b>Incident Reason:</b>	Operator/Human Error	<b>SAC Action Class:</b>	Land Spills
<b>Incident Summary:</b>	OLRT: 3 L of concrete washout to soil, cleaned		

**Site:** *Right of way on Nicholas St. Ottawa ON* **Database:**  
**SPL**

<b>Ref No:</b>	7164-AGFPMK	<b>Site Address:</b>	Right of way on Nicholas St.
<b>Contaminant Name:</b>	PROPANE	<b>Site Conc:</b>	
<b>Contaminant Code:</b>	36	<b>Site Lot:</b>	
<b>Contaminant Limit 1:</b>		<b>Site County/District:</b>	
<b>Contam. Limit Freq 1:</b>		<b>Site Municipality:</b>	Ottawa
<b>Contaminant UN No 1:</b>		<b>Site Postal Code:</b>	
<b>Contaminant Qty:</b>	0 other - see incident description	<b>Sector Type:</b>	Miscellaneous Industrial
<b>MOE Reported Dt:</b>	2016/12/08	<b>Source Type:</b>	
<b>Health/Env Conseq:</b>		<b>Receiving Medium:</b>	
<b>Incident Dt:</b>	2016/12/08	<b>Receiving Env:</b>	Air
<b>Incident Cause:</b>		<b>Environment Impact:</b>	
<b>Incident Event:</b>	Leak/Break	<b>Nature of Impact:</b>	
<b>Incident Reason:</b>	Unknown / N/A	<b>SAC Action Class:</b>	Air Spills - Gases and Vapours
<b>Incident Summary:</b>	OLRT: Propane gas lost to atmosphere - Made safe		

**Site:** *Lafarge Paving & Construction (Eastern) Limited  
Nicholas Street near Mann Avenue Ottawa ON* **Database:**  
**SPL**

<b>Ref No:</b>	0167-A9TT68	<b>Site Address:</b>	Nicholas Street near Mann Avenue
<b>Contaminant Name:</b>	CONCRETE	<b>Site Conc:</b>	
<b>Contaminant Code:</b>	27	<b>Site Lot:</b>	
<b>Contaminant Limit 1:</b>		<b>Site County/District:</b>	
<b>Contam. Limit Freq 1:</b>		<b>Site Municipality:</b>	Ottawa
<b>Contaminant UN No 1:</b>		<b>Site Postal Code:</b>	
<b>Contaminant Qty:</b>	0 other - see incident description	<b>Sector Type:</b>	Miscellaneous Industrial
<b>MOE Reported Dt:</b>	2016/05/10	<b>Source Type:</b>	
<b>Health/Env Conseq:</b>		<b>Receiving Medium:</b>	
<b>Incident Dt:</b>	2016/05/10	<b>Receiving Env:</b>	Land
<b>Incident Cause:</b>		<b>Environment Impact:</b>	
<b>Incident Event:</b>	Operator/Human error	<b>Nature of Impact:</b>	
<b>Incident Reason:</b>	Operator/Human Error	<b>SAC Action Class:</b>	Land Spills
<b>Incident Summary:</b>	Taggart Construction: 1.5 m3 concrete spill to land; contained and cld		

**Site:** *SUNOCO  
ST. PATRICK STREET SUNOCO SERVICE STN. TANK TRUCK (CARGO) OTTAWA CITY ON* **Database:**  
**SPL**

<b>Ref No:</b>	118115	<b>Site Address:</b>	
<b>Contaminant Name:</b>		<b>Site Conc:</b>	
<b>Contaminant Code:</b>		<b>Site Lot:</b>	
<b>Contaminant Limit 1:</b>		<b>Site County/District:</b>	
<b>Contam. Limit Freq 1:</b>		<b>Site Municipality:</b>	20101
<b>Contaminant UN No 1:</b>		<b>Site Postal Code:</b>	
<b>Contaminant Qty:</b>		<b>Sector Type:</b>	
<b>MOE Reported Dt:</b>	9/5/1995	<b>Source Type:</b>	
<b>Health/Env Conseq:</b>		<b>Receiving Medium:</b>	LAND
<b>Incident Dt:</b>	9/5/1995	<b>Receiving Env:</b>	
<b>Incident Cause:</b>	PIPE/HOSE LEAK	<b>Environment Impact:</b>	NOT ANTICIPATED
<b>Incident Event:</b>		<b>Nature of Impact:</b>	
<b>Incident Reason:</b>	ERROR	<b>SAC Action Class:</b>	

**Incident Summary:** SUNOCO-6L NO LEAD GAS TO GROUND DURING UNLOADING AT SERVICE STATION.

---

**Site:** Waste Management of Canada Corporation  
DALHOUSIE STREET BETWEEN BESSERER AND YORK<UNOFFICIAL> Ottawa ON

**Database:**  
[SPL](#)

<b>Ref No:</b>	5421-6SXKLN	<b>Site Address:</b>	
<b>Contaminant Name:</b>	MOTOR OIL	<b>Site Conc:</b>	
<b>Contaminant Code:</b>	15	<b>Site Lot:</b>	
<b>Contaminant Limit 1:</b>		<b>Site County/District:</b>	
<b>Contam. Limit Freq 1:</b>		<b>Site Municipality:</b>	Ottawa
<b>Contaminant UN No 1:</b>		<b>Site Postal Code:</b>	
<b>Contaminant Qty:</b>	30 L	<b>Sector Type:</b>	Other Motor Vehicle
<b>MOE Reported Dt:</b>	8/23/2006	<b>Source Type:</b>	
<b>Health/Env Conseq:</b>		<b>Receiving Medium:</b>	Land
<b>Incident Dt:</b>	8/23/2006	<b>Receiving Env:</b>	
<b>Incident Cause:</b>	Other Discharges	<b>Environment Impact:</b>	Not Anticipated
<b>Incident Event:</b>		<b>Nature of Impact:</b>	Soil Contamination
<b>Incident Reason:</b>		<b>SAC Action Class:</b>	
<b>Incident Summary:</b>	Waste Management: ~30 L motor oil from truck on Dalhousie St		

# Appendix: Database Descriptions

Environmental Risk Information Services (ERIS) can search the following databases. The extent of historical information varies with each database and current information is determined by what is publicly available to ERIS at the time of update. **Note:** Databases denoted with " \* " indicates that the database will no longer be updated. See the individual database description for more information.

## **Abandoned Aggregate Inventory:**

Provincial [AAGR](#)

The MAAP Program maintains a database of abandoned pits and quarries. Please note that the database is only referenced by lot and concession and city/town location. The database provides information regarding the location, type, size, land use, status and general comments.\*

**Government Publication Date: Sept 2002\***

## **Aggregate Inventory:**

Provincial [AGR](#)

The Ontario Ministry of Natural Resources maintains a database of all active pits and quarries. The database provides information regarding the registered owner/operator, location name, operation type, approval type, and maximum annual tonnage.

**Government Publication Date: Up to Sep 2017**

## **Abandoned Mine Information System:**

Provincial [AMIS](#)

The Abandoned Mines Information System contains data on known abandoned and inactive mines located on both Crown and privately held lands. The information was provided by the Ministry of Northern Development and Mines (MNDM), with the following disclaimer: "the database provided has been compiled from various sources, and the Ministry of Northern Development and Mines makes no representation and takes no responsibility that such information is accurate, current or complete". Reported information includes official mine name, status, background information, mine start/end date, primary commodity, mine features, hazards and remediation.

**Government Publication Date: 1800-Nov 2016**

## **Anderson's Waste Disposal Sites:**

Private [ANDR](#)

The information provided in this database was collected by examining various historical documents which aimed to characterize the likely position of former waste disposal sites from 1860 to present. The research initiative behind the creation of this database was to identify those sites that are missing from the Ontario MOE Waste Disposal Site Inventory, as well as to provide revisions and corrections to the positions and descriptions of sites currently listed in the MOE inventory. In addition to historic waste disposal facilities, the database also identifies certain auto wreckers and scrap yards that have been extrapolated from documentary sources. Please note that the data is not warranted to be complete, exhaustive or authoritative. The information was collected for research purposes only.

**Government Publication Date: 1860s-Present**

## **Automobile Wrecking & Supplies:**

Private [AUWR](#)

This database provides an inventory of known locations that are involved in the scrap metal, automobile wrecking/recycling, and automobile parts & supplies industry. Information is provided on the company name, location and business type.

**Government Publication Date: 1999-May 2017**

## **Borehole:**

Provincial [BORE](#)

A borehole is the generalized term for any narrow shaft drilled in the ground, either vertically or horizontally. The information here includes geotechnical investigations or environmental site assessments, mineral exploration, or as a pilot hole for installing piers or underground utilities. Information is from many sources such as the Ministry of Transportation (MTO) boreholes from engineering reports and projects from the 1950 to 1990's in Southern Ontario. Boreholes from the Ontario Geological Survey (OGS) including The Urban Geology Analysis Information System (UGAIS) and the York Peel Durham Toronto (YPDT) database of the Conservation Authority Moraine Coalition. This database will include fields such as location, stratigraphy, depth, elevation, year drilled, etc. For all water well data or oil and gas well data for Ontario please refer to WWIS and OOGW.

**Government Publication Date: 1875-Jul 2014**

## **Certificates of Approval:**

Provincial [CA](#)

This database contains the following types of approvals: Air & Noise, Industrial Sewage, Municipal & Private Sewage, Waste Management Systems and Renewable Energy Approvals. The MOE in Ontario states that any facility that releases emissions to the atmosphere, discharges contaminants to ground or surface water, provides potable water supplies, or stores, transports or disposes of waste, must have a Certificate of Approval before it can operate lawfully. Fields include approval number, business name, address, approval date, approval type and status. This database will no longer be updated, as CofA's have been replaced by either Environmental Activity and Sector Registry (EASR) or Environmental Compliance Approval (ECA). Please refer to those individual databases for any information after Oct.31, 2011.

**Government Publication Date: 1985-Oct 30, 2011\***

**Commercial Fuel Oil Tanks:**

Provincial [CFOT](#)

Since May 2002, Ontario developed a new act where it became mandatory for fuel oil tanks to be registered with Technical Standards & Safety Authority (TSSA). This data would include all commercial underground fuel oil tanks in Ontario with fields such as location, registration number, tank material, age of tank and tank size.

**Government Publication Date: Feb 28, 2017**

**Chemical Register:**

Private [CHEM](#)

This database includes information from both a one time study conducted in 1992 and private source and is a listing of facilities that manufacture or distribute chemicals. The production of these chemical substances may involve one or more chemical reactions and/or chemical separation processes (i.e. fractionation, solvent extraction, crystallization, etc.).

**Government Publication Date: 1999-May 2017**

**Compressed Natural Gas Stations:**

Private [CNG](#)

Canada has a network of public access compressed natural gas (CNG) refuelling stations. These stations dispense natural gas in compressed form at 3,000 pounds per square inch (psi), the pressure which is allowed within the current Canadian codes and standards. The majority of natural gas refuelling is located at existing retail gasoline that have a separate refuelling island for natural gas. This list of stations is made available by the Canadian Natural Gas Vehicle Alliance.

**Government Publication Date: Dec 31, 2012**

**Inventory of Coal Gasification Plants and Coal Tar Sites:**

Provincial [COAL](#)

This inventory includes both the "Inventory of Coal Gasification Plant Waste Sites in Ontario-April 1987" and the Inventory of Industrial Sites Producing or Using Coal Tar and Related Tars in Ontario-November 1988) collected by the MOE. It identifies industrial sites that produced and continue to produce or use coal tar and other related tars. Detailed information is available and includes: facility type, size, land use, information on adjoining properties, soil condition, site operators/occupants, site description, potential environmental impacts and historic maps available. This was a one-time inventory.\*

**Government Publication Date: Apr 1987 and Nov 1988\***

**Compliance and Convictions:**

Provincial [CONV](#)

This database summarizes the fines and convictions handed down by the Ontario courts beginning in 1989. Companies and individuals named here have been found guilty of environmental offenses in Ontario courts of law.

**Government Publication Date: 1989-Sep 2017**

**Certificates of Property Use:**

Provincial [CPU](#)

This is a subset taken from Ontario's Environmental Registry (EBR) database. It will include all CPU's on the registry such as (EPA s. 168.6) - Certificate of Property Use.

**Government Publication Date: 1994-Sep 2017**

**Drill Hole Database:**

Provincial [DRL](#)

The Ontario Drill Hole Database contains information on more than 113,000 percussion, overburden, sonic and diamond drill holes from assessment files on record with the department of Mines and Minerals. Please note that limited data is available for southern Ontario, as it was the last area to be completed. The database was created when surveys submitted to the Ministry were converted in the Assessment File Research Image Database (AFRI) project. However, the degree of accuracy (coordinates) as to the exact location of drill holes is dependent upon the source document submitted to the MNDM. Levels of accuracy used to locate holes are: centering on the mining claim; a sketch of the mining claim; a 1:50,000 map; a detailed company map; or from submitted a "Report of Work".

**Government Publication Date: 1886-Aug 2015**

**Environmental Activity and Sector Registry:**

Provincial [EASR](#)

On October 31, 2011, a smarter, faster environmental approvals system came into effect in Ontario. The EASR allows businesses to register certain activities with the ministry, rather than apply for an approval. The registry is available for common systems and processes, to which preset rules of operation can be applied. The EASR is currently available for: heating systems, standby power systems and automotive refinishing. Businesses whose activities aren't subject to the EASR may apply for an ECA (Environmental Compliance Approval), Please see our ECA database.

**Government Publication Date: Oct 2011-Aug 2017**

**Environmental Registry:**

Provincial [EBR](#)

The Environmental Registry lists proposals, decisions and exceptions regarding policies, Acts, instruments, or regulations that could significantly affect the environment. Through the Registry, thirteen provincial ministries notify the public of upcoming proposals and invite their comments. For example, if a local business is requesting a permit, license, or certificate of approval to release substances into the air or water; these are notified on the registry. Data includes: Approval for discharge into the natural environment other than water (i.e. Air) - EPA s. 9, Approval for sewage works - OWRA s. 53(1), and EPA s. 27 - Approval for a waste disposal site. For information regarding Permit to Take Water (PTTW), Certificate of Property Use (CPU) and (ORD) Orders please refer to those individual databases.

**Government Publication Date: 1994-Sep 2017**



**Environmental Compliance Approval:**

Provincial **ECA**

On October 31, 2011, a smarter, faster environmental approvals system came into effect in Ontario. In the past, a business had to apply for multiple approvals (known as certificates of approval) for individual processes and pieces of equipment. Today, a business either registers itself, or applies for a single approval, depending on the types of activities it conducts. Businesses whose activities aren't subject to the EASR may apply for an ECA. A single ECA addresses all of a business's emissions, discharges and wastes. Separate approvals for air, noise and waste are no longer required. This database will also include Renewable Energy Approvals. For certificates of approval prior to Nov 1st, 2011, please refer to the CA database. For all Waste Disposal Sites please refer to the WDS database.

**Government Publication Date: Oct 2011-Aug 2017**

**Environmental Effects Monitoring:**

Federal **EEM**

The Environmental Effects Monitoring program assesses the effects of effluent from industrial or other sources on fish, fish habitat and human usage of fisheries resources. Since 1992, pulp and paper mills have been required to conduct EEM studies under the Pulp and Paper Effluent Regulations. This database provides information on the mill name, geographical location and sub-lethal toxicity data.

**Government Publication Date: 1992-2007\***

**ERIS Historical Searches:**

Private **EHS**

ERIS has compiled a database of all environmental risk reports completed since March 1999. Available fields for this database include: site location, date of report, type of report, and search radius. As per all other databases, the ERIS database can be referenced on both the map and "Statistical Profile" page.

**Government Publication Date: 1999-Aug 2016**

**Environmental Issues Inventory System:**

Federal **EIIS**

The Environmental Issues Inventory System was developed through the implementation of the Environmental Issues and Remediation Plan. This plan was established to determine the location and severity of contaminated sites on inhabited First Nation reserves, and where necessary, to remediate those that posed a risk to health and safety; and to prevent future environmental problems. The EIIS provides information on the reserve under investigation, inventory number, name of site, environmental issue, site action (Remediation, Site Assessment), and date investigation completed.

**Government Publication Date: 1992-2001\***

**Emergency Management Historical Event:**

Provincial **EMHE**

List of locations of historical occurrences of emergency events, including those assigned to the Ministry of Natural Resources by Order-In-Council (OIC) under the Emergency Management and Civil Protection Act, as well as events where MNR provided requested emergency response assistance. Many of these events will have involved community evacuations, significant structural loss, and/or involvement of MNR emergency response staff. These events fall into one of ten (10) type categories: Dam Failure; Drought / Low Water; Erosion; Flood; Forest Fire; Soil and Bedrock Instability; Petroleum Resource Center Event, EMO Requested Assistance, Continuity of Operations Event, Other Requested Assistance. EMHE record details are reproduced by ERIS under License with the Ontario Ministry of Natural Resources © Queen's Printer for Ontario, 2017.

**Government Publication Date: Dec 31, 2016**

**List of TSSA Expired Facilities:**

Provincial **EXP**

List of facilities with removed tanks which were once registered with the Fuels Safety Program of the Technical Standards and Safety Authority (TSSA). Includes private fuel outlets, bulk plants, fuel oil tanks, gasoline stations, marinas, propane filling stations, liquid fuel tanks, piping systems, etc. Tanks which have been removed automatically fall under the expired facilities inventory held by TSSA.

**Government Publication Date: Feb 28, 2017**

**Federal Convictions:**

Federal **FCON**

Environment Canada maintains a database referred to as the "Environmental Registry" that details prosecutions under the Canadian Environmental Protection Act (CEPA) and the Fisheries Act (FA). Information is provided on the company name, location, charge date, offence and penalty.

**Government Publication Date: 1988-Jun 2007\***

**Contaminated Sites on Federal Land:**

Federal **FCS**

The Federal Contaminated Sites Inventory includes information on known federal contaminated sites under the custodianship of departments, agencies and consolidated Crown corporations as well as those that are being or have been investigated to determine whether they have contamination arising from past use that could pose a risk to human health or the environment. The inventory also includes non-federal contaminated sites for which the Government of Canada has accepted some or all financial responsibility. It does not include sites where contamination has been caused by, and which are under the control of, enterprise Crown corporations, private individuals, firms or other levels of government.

**Government Publication Date: Jun 2000-Mar 2017**

**Fisheries & Oceans Fuel Tanks:**

Federal **FOFT**

Fisheries & Oceans Canada maintains an inventory of aboveground & underground fuel storage tanks located on Fisheries & Oceans property or controlled by DFO. Our inventory provides information on the site name, location, tank owner, tank operator, facility type, storage tank location, tank contents & capacity, and date of tank installation.

**Government Publication Date: 1964-Apr 2015**

**Fuel Storage Tank:**

Provincial **FST**

The Technical Standards & Safety Authority (TSSA), under the Technical Standards & Safety Act of 2000 maintains a database of registered private and retail fuel storage tanks in Ontario with fields such as location, tank status, license date, tank type, tank capacity, fuel type, installation year and facility type.

**Government Publication Date: Feb 28, 2017**

**Fuel Storage Tank - Historic:**

Provincial **FSTH**

The Fuels Safety Branch of the Ontario Ministry of Consumer and Commercial Relations maintained a database of all registered private fuel storage tanks. Public records of private fuel storage tanks are only available since the registration became effective in September 1989. This information is now collected by the Technical Standards and Safety Authority.

**Government Publication Date: Pre-Jan 2010\***

**Ontario Regulation 347 Waste Generators Summary:**

Provincial **GEN**

Regulation 347 of the Ontario EPA defines a waste generation site as any site, equipment and/or operation involved in the production, collection, handling and/or storage of regulated wastes. A generator of regulated waste is required to register the waste generation site and each waste produced, collected, handled, or stored at the site. This database contains the registration number, company name and address of registered generators including the types of hazardous wastes generated. It includes data on waste generating facilities such as: drycleaners, waste treatment and disposal facilities, machine shops, electric power distribution etc. This information is a summary of all years from 1986 including the most currently available data. Some records may contain, within the company name, the phrase "See & Use..." followed by a series of letters and numbers. This occurs when one company is amalgamated with or taken over by another registered company. The number listed as "See & Use", refers to the new ownership and the other identification number refers to the original ownership. This phrase serves as a link between the 2 companies until operations have been fully transferred.

**Government Publication Date: 1986-Jun 2017**

**Greenhouse Gas Emissions from Large Facilities:**

Federal **GHG**

List of greenhouse gas emissions from large facilities made available by Environment Canada. Greenhouse gas emissions in kilotonnes of carbon dioxide equivalents (kt CO2 eq).

**Government Publication Date: 2013-Dec 2015**

**TSSA Historic Incidents:**

Provincial **HINC**

This database will cover all incidences recorded by TSSA with their older system, before they moved to their new management system. TSSA's Fuels Safety Program administers the Technical Standards & Safety Act 2000, providing fuel-related safety services associated with the safe transportation, storage, handling and use of fuels such as gasoline, diesel, propane, natural gas and hydrogen. Under this Act, TSSA regulates fuel suppliers, storage facilities, transport trucks, pipelines, contractors and equipment or appliances that use fuels. The TSSA works to protect the public, the environment and property from fuel-related hazards such as spills, fires and explosions. This database will include spills and leaks from pipelines, diesel, fuel oil, gasoline, natural gas, propane and hydrogen recorded by the TSSA.

**Government Publication Date: 2006-June 2009\***

**Indian & Northern Affairs Fuel Tanks:**

Federal **IAFT**

The Department of Indian & Northern Affairs Canada (INAC) maintains an inventory of aboveground & underground fuel storage tanks located on both federal and crown land. Our inventory provides information on the reserve name, location, facility type, site/facility name, tank type, material & ID number, tank contents & capacity, and date of tank installation.

**Government Publication Date: 1950-Aug 2003\***

**TSSA Incidents:**

Provincial **INC**

TSSA's Fuels Safety Program administers the Technical Standards & Safety Act 2000, providing fuel-related safety services associated with the safe transportation, storage, handling and use of fuels such as gasoline, diesel, propane, natural gas and hydrogen. Under this Act, TSSA regulates fuel suppliers, storage facilities, transport trucks, pipelines, contractors and equipment or appliances that use fuels. Includes incidents from fuel-related hazards such as spills, fires and explosions. This database will include spills and leaks from diesel, fuel oil, gasoline, natural gas, propane and hydrogen recorded by the TSSA.

**Government Publication Date: Feb 28, 2017**

**Landfill Inventory Management Ontario:**

Provincial **LIMO**

The Landfill Inventory Management Ontario (LIMO) database is updated every year, as the ministry compiles new and updated information. The inventory will include small and large landfills. Additionally, each year the ministry will request operators of the larger landfills complete a landfill data collection form that will be used to update LIMO and will include the following information from the previous operating year. This will include additional information such as estimated amount of total waste received, landfill capacity, estimated total remaining landfill capacity, fill rates, engineering designs, reporting and monitoring details, size of location, service area, approved waste types, leachate of site treatment, contaminant attenuation zone and more. The small landfills will include information such as site owner, site location and certificate of approval # and status.

**Government Publication Date: Dec 31, 2013**

**Canadian Mine Locations:**

Private

MINE

This information is collected from the Canadian & American Mines Handbook. The Mines database is a national database that provides over 290 listings on mines (listed as public companies) dealing primarily with precious metals and hard rocks. Listed are mines that are currently in operation, closed, suspended, or are still being developed (advanced projects). Their locations are provided as geographic coordinates (x, y and/or longitude, latitude). As of 2002, data pertaining to Canadian smelters and refineries has been appended to this database.

**Government Publication Date: 1998-2009\***

**Mineral Occurrences:**

Provincial

MNR

In the early 70's, the Ministry of Northern Development and Mines created an inventory of approximately 19,000 mineral occurrences in Ontario, in regard to metallic and industrial minerals, as well as some information on building stones and aggregate deposits. Please note that the "Horizontal Positional Accuracy" is approximately +/- 200 m. Many reference elements for each record were derived from field sketches using pace or chain/tape measurements against claim posts or topographic features in the area. The primary limiting factor for the level of positional accuracy is the scale of the source material. The testing of horizontal accuracy of the source materials was accomplished by comparing the plan metric (X and Y) coordinates of that point with the coordinates of the same point as defined from a source of higher accuracy.

**Government Publication Date: 1846-Feb 2017**

**National Analysis of Trends in Emergencies System (NATES):**

Federal

NATE

In 1974 Environment Canada established the National Analysis of Trends in Emergencies System (NATES) database, for the voluntary reporting of significant spill incidents. The data was to be used to assist in directing the work of the emergencies program. NATES ran from 1974 to 1994. Extensive information is available within this database including company names, place where the spill occurred, date of spill, cause, reason and source of spill, damage incurred, and amount, concentration, and volume of materials released.

**Government Publication Date: 1974-1994\***

**Non-Compliance Reports:**

Provincial

NCPL

The Ministry of the Environment provides information about non-compliant discharges of contaminants to air and water that exceed legal allowable limits, from regulated industrial and municipal facilities. A reported non-compliance failure may be in regard to a Control Order, Certificate of Approval, Sectoral Regulation or specific regulation/act.

**Government Publication Date: Dec 31, 2014**

**National Defense & Canadian Forces Fuel Tanks:**

Federal

NDFT

The Department of National Defense and the Canadian Forces maintains an inventory of all aboveground & underground fuel storage tanks located on DND lands. Our inventory provides information on the base name, location, tank type & capacity, tank contents, tank class, date of tank installation, date tank last used, and status of tank as of May 2001. This database will no longer be updated due to the new National Security protocols which have prohibited any release of this database.

**Government Publication Date: Up to May 2001\***

**National Defense & Canadian Forces Spills:**

Federal

NDSP

The Department of National Defense and the Canadian Forces maintains an inventory of spills to land and water. All spill sites have been classified under the "Transportation of Dangerous Goods Act - 1992". Our inventory provides information on the facility name, location, spill ID #, spill date, type of spill, as well as the quantity of substance spilled & recovered.

**Government Publication Date: Mar 1999-Aug 2010**

**National Defence & Canadian Forces Waste Disposal Sites:**

Federal

NDWD

The Department of National Defence and the Canadian Forces maintains an inventory of waste disposal sites located on DND lands. Where available, our inventory provides information on the base name, location, type of waste received, area of site, depth of site, year site opened/closed and status.

**Government Publication Date: 2001-Apr 2007\***

**National Energy Board Pipeline Incidents:**

Federal

NEBI

Locations of pipeline incidents from 2008 to present, made available by the National Energy Board (NEB). Includes incidents reported under the Onshore Pipeline Regulations and the Processing Plant Regulations related to pipelines under federal jurisdiction, does not include incident data related to pipelines under provincial or territorial jurisdiction.

**Government Publication Date: 2008 -Jun 2017**

**National Energy Board Wells:**

Federal

NEBW

The NEBW database contains information on onshore & offshore oil and gas wells that are outside provincial jurisdiction(s) and are thereby regulated by the National Energy Board. Data is provided regarding the operator, well name, well ID No./UWI, status, classification, well depth, spud and release date.

**Government Publication Date: 1920-Feb 2003\***

**National Environmental Emergencies System (NEES):**

Federal

NEES

In 2000, the Emergencies program implemented NEES, a reporting system for spills of hazardous substances. For the most part, this system only captured data from the Atlantic Provinces, some from Quebec and Ontario and a portion from British Columbia. Data for Alberta, Saskatchewan, Manitoba and the Territories was not captured. However, NEES is also a repository for previous Environment Canada spill datasets. NEES is composed of the historic datasets ' or Trends ' which dates from approximately 1974 to present. NEES Trends is a compilation of historic databases, which were merged and includes data from NATES (National Analysis of Trends in Emergencies System), ARTS (Atlantic Regional Trends System), and NEES. In 2001, the Emergencies Program determined that variations in reporting regimes and requirements between federal and provincial agencies made national spill reporting and trend analysis difficult to achieve. As a consequence, the department has focused efforts on capturing data on spills of substances which fall under its legislative authority only (CEPA and FA). As such, the NEES database will be decommissioned in December 2004.

**Government Publication Date: 1974-2003\***

**National PCB Inventory:**

Federal

NPCB

Environment Canada's National PCB inventory includes information on in-use PCB containing equipment in Canada including federal, provincial and private facilities. Federal out-of-service PCB containing equipment and PCB waste owned by the federal government or by federally regulated industries such as airlines, railway companies, broadcasting companies, telephone and telecommunications companies, pipeline companies, etc. are also listed. Although it is not Environment Canada's mandate to collect data on non-federal PCB waste, the National PCB inventory includes some information on provincial and private PCB waste and storage sites. Some addresses provided may be Head Office addresses and are not necessarily the location of where the waste is being used or stored.

**Government Publication Date: 1988-2008\***

**National Pollutant Release Inventory:**

Federal

NPRI

Environment Canada has defined the National Pollutant Release Inventory ("NPRI") as a federal government initiative designed to collect comprehensive national data regarding releases to air, water, or land, and waste transfers for recycling for more than 300 listed substances.

**Government Publication Date: 1993-May 2017**

**Oil and Gas Wells:**

Private

OGW

The Nickle's Energy Group (publisher of the Daily Oil Bulletin) collects information on drilling activity including operator and well statistics. The well information database includes name, location, class, status and depth. The main Nickle's database is updated on a daily basis, however, this database is updated on a monthly basis. More information is available at [www.nickles.com](http://www.nickles.com).

**Government Publication Date: 1988-May 2017**

**Ontario Oil and Gas Wells:**

Provincial

OOGW

In 1998, the MNR handed over to the Ontario Oil, Gas and Salt Resources Corporation, the responsibility of maintaining a database of oil and gas wells drilled in Ontario. The OGSR Library has over 20,000+ wells in their database. Information available for all wells in the ERIS database include well owner/operator, location, permit issue date, and well cap date, license No., status, depth and the primary target (rock unit) of the well being drilled. All geology/stratigraphy table information, plus all water table information is also provide for each well record.

**Government Publication Date: 1800-Oct 2016**

**Inventory of PCB Storage Sites:**

Provincial

OPCB

The Ontario Ministry of Environment, Waste Management Branch, maintains an inventory of PCB storage sites within the province. Ontario Regulation 11/82 (Waste Management - PCB) and Regulation 347 (Generator Waste Management) under the Ontario EPA requires the registration of inactive PCB storage equipment and/or disposal sites of PCB waste with the Ontario Ministry of Environment. This database contains information on: 1) waste quantities; 2) major and minor sites storing liquid or solid waste; and 3) a waste storage inventory.

**Government Publication Date: 1987-Oct 2004; 2012-Dec 2013**

**Orders:**

Provincial

ORD

This is a subset taken from Ontario's Environmental Registry (EBR) database. It will include all Orders on the registry such as (EPA s. 17) - Order for remedial work, (EPA s. 18) - Order for preventative measures, (EPA s. 43) - Order for removal of waste and restoration of site, (EPA s. 44) - Order for conformity with Act for waste disposal sites, (EPA s. 136) - Order for performance of environmental measures.

**Government Publication Date: 1994-Sep 2017**

**Canadian Pulp and Paper:**

Private

PAP

This information is part of the Pulp and Paper Canada Directory. The Directory provides a comprehensive listing of the locations of pulp and paper mills and the products that they produce.

**Government Publication Date: 1999, 2002, 2004, 2005, 2009**

**Parks Canada Fuel Storage Tanks:**

Federal

PCFT

Canadian Heritage maintains an inventory of known fuel storage tanks operated by Parks Canada, in both National Parks and at National Historic Sites. The database details information on site name, location, tank install/removal date, capacity, fuel type, facility type, tank design and owner/operator.

**Government Publication Date: 1920-Jan 2005\***

**Pesticide Register:**

Provincial PES

The Ontario Ministry of the Environment and Climate Change maintains a database of licensed operators and vendors of registered pesticides.

**Government Publication Date: 1988-Aug 2017**

**TSSA Pipeline Incidents:**

Provincial PINC

TSSA's Fuels Safety Program administers the Technical Standards & Safety Act 2000, providing fuel-related safety services associated with the safe transportation, storage, handling and use of fuels such as gasoline, diesel, propane, natural gas and hydrogen. Under this Act, TSSA regulates fuel suppliers, storage facilities, transport trucks, pipelines, contractors and equipment or appliances that use fuels. This database will include spills, strike and leaks from recorded by the TSSA.

**Government Publication Date: Feb 28, 2017**

**Private and Retail Fuel Storage Tanks:**

Provincial PRT

The Fuels Safety Branch of the Ontario Ministry of Consumer and Commercial Relations maintained a database of all registered private fuel storage tanks and licensed retail fuel outlets. This database includes an inventory of locations that have gasoline, oil, waste oil, natural gas and/or propane storage tanks on their property. The MCCR no longer collects this information. This information is now collected by the Technical Standards and Safety Authority (TSSA).

**Government Publication Date: 1989-1996\***

**Permit to Take Water:**

Provincial PTTW

This is a subset taken from Ontario's Environmental Registry (EBR) database. It will include all PTTW's on the registry such as OWRA s. 34 - Permit to take water.

**Government Publication Date: 1994-Sep 2017**

**Ontario Regulation 347 Waste Receivers Summary:**

Provincial REC

Part V of the Ontario Environmental Protection Act ("EPA") regulates the disposal of regulated waste through an operating waste management system or a waste disposal site operated or used pursuant to the terms and conditions of a Certificate of Approval or a Provisional Certificate of Approval. Regulation 347 of the Ontario EPA defines a waste receiving site as any site or facility to which waste is transferred by a waste carrier. A receiver of regulated waste is required to register the waste receiving facility. This database represents registered receivers of regulated wastes, identified by registration number, company name and address, and includes receivers of waste such as: landfills, incinerators, transfer stations, PCB storage sites, sludge farms and water pollution control plants. This information is a summary of all years from 1986 including the most currently available data.

**Government Publication Date: 1986-2016**

**Record of Site Condition:**

Provincial RSC

The Record of Site Condition (RSC) is part of the Ministry of the Environment's Brownfields Environmental Site Registry. Protection from environmental cleanup orders for property owners is contingent upon documentation known as a record of site condition (RSC) being filed in the Environmental Site Registry. In order to file an RSC, the property must have been properly assessed and shown to meet the soil, sediment and groundwater standards appropriate for the use (such as residential) proposed to take place on the property. The Record of Site Condition Regulation (O. Reg. 153/04) details requirements related to site assessment and clean up.

RSCs filed after July 1, 2011 will also be included as part of the new (O.Reg. 511/09).

**Government Publication Date: 1997-Sept 2001, Oct 2004-Aug 2017**

**Retail Fuel Storage Tanks:**

Private RST

This database includes an inventory of retail fuel outlet locations (including marinas) that have on their property gasoline, oil, waste oil, natural gas and / or propane storage tanks.

**Government Publication Date: 1999-May 2017**

**Scott's Manufacturing Directory:**

Private SCT

Scott's Directories is a data bank containing information on over 200,000 manufacturers across Canada. Even though Scott's listings are voluntary, it is the most comprehensive database of Canadian manufacturers available. Information concerning a company's address, plant size, and main products are included in this database.

**Government Publication Date: 1992-Mar 2011\***

**Ontario Spills:**

Provincial SPL

This database identifies information such as location (approximate), type and quantity of contaminant, date of spill, environmental impact, cause, nature of impact, etc. Information from 1988-2002 was part of the ORIS (Occurrence Reporting Information System). The SAC (Spills Action Centre) handles all spills reported in Ontario. Regulations for spills in Ontario are part of the MOE's Environmental Protection Act, Part X.

**Government Publication Date: 1988-Jun 2017**

**Wastewater Discharger Registration Database:**

Provincial **SRDS**

Information under this heading is combination of the following 2 programs. The Municipal/Industrial Strategy for Abatement (MISA) division of the Ontario Ministry of Environment maintained a database of all direct dischargers of toxic pollutants within nine sectors including: Electric Power Generation; Mining; Petroleum Refining; Organic Chemicals; Inorganic Chemicals; Pulp & Paper; Metal Casting; Iron & Steel; and Quarries. All sampling information is now collected and stored within the Sample Result Data Store (SRDS).

**Government Publication Date: 1990-2014**

**Anderson's Storage Tanks:**

Private **TANK**

The information provided in this database was collected by examining various historical documents, which identified the location of former storage tanks, containing substances such as fuel, water, gas, oil, and other various types of miscellaneous products. Information is available in regard to business operating at tank site, tank location, permit year, permit & installation type, no. of tanks installed & configuration and tank capacity. Data contained within this database pertains only to the city of Toronto and is not warranted to be complete, exhaustive or authoritative. The information was collected for research purposes only.

**Government Publication Date: 1915-1953\***

**Transport Canada Fuel Storage Tanks:**

Federal **TCFT**

List of fuel storage tanks currently or previously owned or operated by Transport Canada. This inventory also includes tanks on The Pickering Lands, which refers to 7,530 hectares (18,600 acres) of land in Pickering, Markham, and Uxbridge owned by the Government of Canada since 1972; properties on this land has been leased by the government since 1975, and falls under the Site Management Policy of Transport Canada, but is administered by Public Works and Government Services Canada. This inventory provides information on the site name, location, tank age, capacity and fuel type.

**Government Publication Date: 1970-Jan 2015**

**TSSA Variances for Abandonment of Underground Storage Tanks:**

Provincial **VAR**

List of variances granted for abandoned tanks. Under the Technical Standards and Safety Authority (TSSA) Liquid Fuels Handling Code and Fuel Oil Code, all underground storage tanks must be removed within two years of disuse. If removal of a tank is not feasible, an application may be sought for a variance from this code requirement.

**Government Publication Date: Feb 28, 2017**

**Waste Disposal Sites - MOE CA Inventory:**

Provincial **WDS**

The Ontario Ministry of Environment, Waste Management Branch, maintains an inventory of known open (active or inactive) and closed disposal sites in the Province of Ontario. Active sites maintain a Certificate of Approval, are approved to receive and are receiving waste. Inactive sites maintain Certificate(s) of Approval but are not receiving waste. Closed sites are not receiving waste. The data contained within this database was compiled from the MOE's Certificate of Approval database. Locations of these sites may be cross-referenced to the Anderson database described under ERIS's Private Source Database section, by the CA number. All new Environmental Compliance Approvals handed out after Oct 31, 2011 for Waste Disposal Sites will still be found in this database.

**Government Publication Date: Aug 31, 2017**

**Waste Disposal Sites - MOE 1991 Historical Approval Inventory:**

Provincial **WDSH**

In June 1991, the Ontario Ministry of Environment, Waste Management Branch, published the "June 1991 Waste Disposal Site Inventory", of all known active and closed waste disposal sites as of October 30st, 1990. For each "active" site as of October 31st 1990, information is provided on site location, site/CA number, waste type, site status and site classification. For each "closed" site as of October 31st 1990, information is provided on site location, site/CA number, closure date and site classification. Locations of these sites may be cross-referenced to the Anderson database described under ERIS's Private Source Database section, by the CA number.

**Government Publication Date: Up to Oct 1990\***

**Water Well Information System:**

Provincial **WWIS**

This database describes locations and characteristics of water wells found within Ontario in accordance with Regulation 903. It includes such information as coordinates, construction date, well depth, primary and secondary use, pump rate, static water level, well status, etc. Also included are detailed stratigraphy information, approximate depth to bedrock and the approximate depth to the water table.

**Government Publication Date: Mar 31, 2017**

# Definitions

**Database Descriptions:** This section provides a detailed explanation for each database including: source, information available, time coverage, and acronyms used. They are listed in alphabetic order.

**Detail Report:** This is the section of the report which provides the most detail for each individual record. Records are summarized by location, starting with the project property followed by records in closest proximity.

**Distance:** The distance value is the distance between plotted points, not necessarily the distance between the sites' boundaries. All values are an approximation.

**Direction:** The direction value is the compass direction of the site in respect to the project property and/or center point of the report.

**Elevation:** The elevation value is taken from the location at which the records for the site address have been plotted. All values are an approximation. Source: Google Elevation API.

**Executive Summary:** This portion of the report is divided into 3 sections:

'Report Summary'- Displays a chart indicating how many records fall on the project property and, within the report search radii.

'Site Report Summary'-Project Property'- This section lists all the records which fall on the project property. For more details, see the 'Detail Report' section.

'Site Report Summary-Surrounding Properties'- This section summarizes all records on adjacent properties, listing them in order of proximity from the project property. For more details, see the 'Detail Report' section.

**Map Key:** The map key number is assigned according to closest proximity from the project property. Map Key numbers always start at #1. The project property will always have a map key of '1' if records are available. If there is a number in brackets beside the main number, this will indicate the number of records on that specific property. If there is no number in brackets, there is only one record for that property.

The symbol and colour used indicates 'elevation': the red inverted triangle will dictate 'ERIS Sites with Lower Elevation', the yellow triangle will dictate 'ERIS Sites with Higher Elevation' and the orange square will dictate 'ERIS Sites with Same Elevation.'

**Unplottables:** These are records that could not be mapped due to various reasons, including limited geographic information. These records may or may not be in your study area, and are included as reference.

**APPENDIX F**  
**MOECC FOI Search Request**



This form is for requesting documents which are in the Ministry's files on environmental concerns related to properties. Please refer to the guide on the completion and use of this form. Our fax no. is (416) 314-4285.

Requester Data			For Ministry Use Only	
Name, Title, Company Name and Mailing Address of Requester Julie Roy Pinchin Ltd. 1 Hines Road, Suite 200 Kanata, Ontario K2K 3C7 For questions or concerns please contact <b>Jennifer Terpstra</b> at: jroy@pinchin.com			FOI Request No.	FOI Co-ordinator Review date
			Date Request Received	Fee Paid ~ ACCT ~ CHQ <input checked="" type="checkbox"/> VISA ~ CASH
			Response Due Date	
Telephone/Fax Nos. Tel: (613) 592-3387 ext 1833 Fax (613) 592-5897	Your Project/Reference No. 213881	Signature of Requester	<input type="checkbox"/> CNR <input type="checkbox"/> ER <input type="checkbox"/> NOR <input type="checkbox"/> SWR <input type="checkbox"/> <input type="checkbox"/> WCR <input type="checkbox"/> SAC <input type="checkbox"/> IEB <input type="checkbox"/> EAA <input type="checkbox"/>	
Request Parameters				
Municipal Address / Lot, Concession, Geographic Township ( <b>Municipal address essential for cities, towns or regions</b> )				
116 and 118 York Street Ottawa ON (one Site)				
Present Property Owner(s) and Date(s) of Ownership				
Bayview Hospitality Inc.				
Previous Property Owner(s) and Date(s) of Ownership				
Present/Previous Tenant(s),(if applicable)				
Search Parameters			Specify Year(s) Requested	
Files older than 2 years may require \$60.00 retrieval cost. There is no guarantee that records responsive to your request will be located.				
Environmental concerns (General correspondence, occurrence reports, abatement)			ALL	
Orders			ALL	
Spills			ALL	
Investigations/prosecutions ▶ Owner/tenant information must be provided			ALL	
Waste Generator number/classes			ALL	
Certificates of Approval ▶ Proponent information must be provided				
1985 and prior records are searched manually. <b>Search fees in excess of \$300.00</b> could be incurred, depending on the types and years to be searched. Specify Certificates of Approval number (s) (if known). <b>If supporting documents are also required, mark SD box</b> and specify type e.g. maps, plans, hydrogeological reports, etc.				
			SD	Specify Year(s) Requested
air – emissions				
water - mains, treatment, ground level, standpipes & elevated storage, pumping stations (local & booster)				
sewage - sanitary, storm, treatment, stormwater, leachate & leachate treatment & sewage pump stations				
waste water - industrial discharge				
waste sites - disposal, landfill sites, transfer stations, processing sites, incinerator sites				
waste systems	- haulers: sewage, non-hazardous & hazardous waste			
	- mobile waste processing units			
	- PCB destruction			
pesticides - licenses				

**APPENDIX G**  
**TSSA Search Request**



Technical Standards and Safety Authority  
 345 Carlingview Drive  
 Toronto, Ontario M9W 6N9  
 Customer Service: 1.877.682.8772  
 Fax: 416.231.4903  
 Email: publicinformation@tssa.org  
[www.tssa.org](http://www.tssa.org)

## Application for Release of Public Information Issued under the Access and Privacy Code

Clear Form

Print Form

**A. REQUESTOR INFORMATION:**

Your File/Project/Reference No: 213881

Requestor Name : <b>Julie Roy</b>		Organization <b>Pinchin Ltd.</b>		<b>For Office Use Only</b>	
Suite/Unit No: <b>200</b>	Street No: <b>1</b>	Street Name: <b>Hines Road</b>			Date
City: <b>Kanata</b>	Province: <b>ON</b>	Postal Code: <b>K2K 2X3</b>			Account No.
Primary Phone: <b>613-592-3387 Ext. 1833</b>		Secondary Phone:			SR No.
Email: <b>jroy@pinchin.com</b>		Fax: <b>613-592-5897</b>			P.I No:

**B. PROGRAM (check ALL that apply)**

Boilers & Pressure Vessels   
  Elevating & Amusement Devices   
  Fuels   
  Upholstered and Stuffed Articles

**C. DETAILS OF REQUEST (please list in detail the information you require)**

Archival Search request for Tanks.

**D. PLEASE ANSWER ALL THAT APPLY:**

Address of Subject Location (one address per form)  
**116 and 118 York Street Ottawa Ontario**

---

Device/equipment Type: \_\_\_\_\_ Owner: \_\_\_\_\_

Installation Number: \_\_\_\_\_ Serial #: \_\_\_\_\_

CRN: \_\_\_\_\_ OIN: \_\_\_\_\_

Victim Name (if applicable): \_\_\_\_\_

Certificate Holder Name (if applicable): \_\_\_\_\_ Certificate Holder Date of Birth: \_\_\_\_\_  
 (DD-MM-YYYY)

Date /period requested:

From (date): \_\_\_\_\_ to (date) \_\_\_\_\_

Most recent record



**APPENDIX H**  
**Maps**

75°42'W      75°41'30"W      75°41'W      75°40'30"W      75°40'W      75°39'30"W

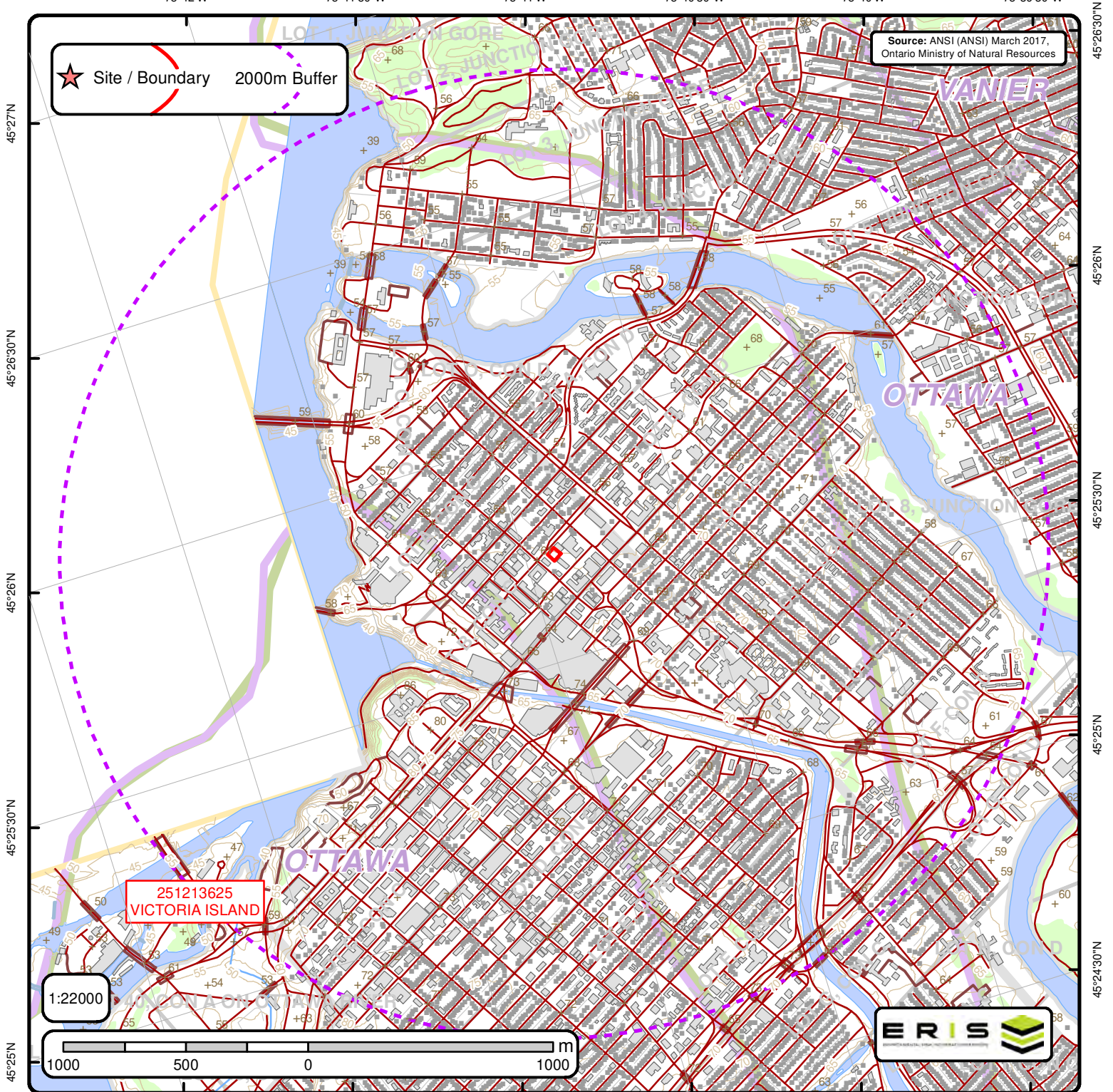

Source: ANSI (ANSI) March 2017,  
Ontario Ministry of Natural Resources

★ Site / Boundary      2000m Buffer

251213625  
VICTORIA ISLAND

1:22000

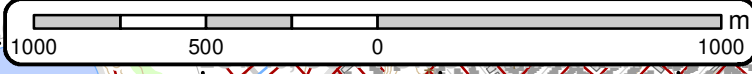

## Area of Natural & Scientific Interest (ANSI) Order No. 20171101015

+	Spot Height	—	Transportation Structure	—	Contour Line	■	Wooded Area
■	Building Point	—	Utility Line	■	Pit or Quarry	■	Conservation Authority
⊕	Towers	—	Water Structure	■	Waterbody	■	Conservation Area
●	Utility Site Point	—	Drainage Line Feature	■	Wetlands	■	Municipal Park
—	Misc. Line	—	River or Stream	■	Concession	■	Provincial Park
—	Railroads	■	Airports	■	Lots	■	National Park
—	Roads	■	Tanks	■	Municipality	■	Nature Reserve
- - -	Trail	■	Building to Scale	■	Land Ownership	■	ANSI Area



# ANSI Report

ANSI Units Found within 2000 m of  
100 Main Street, Toronto, ON



No ANSI units found within search area.

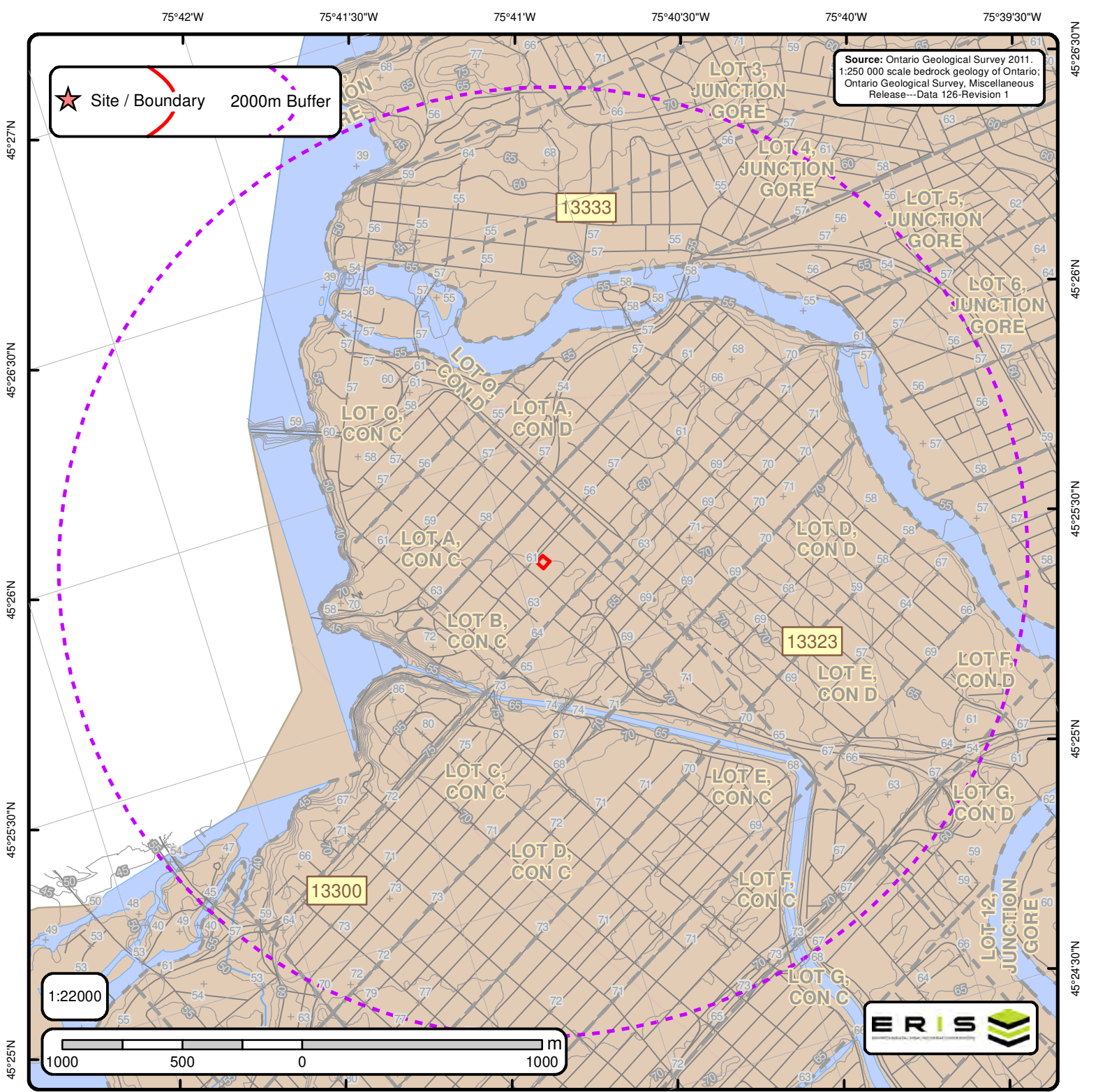

# Bedrock Geology of Ontario

Order No. 20171101015

Bedrock Geology Lines		Dikes		C Lines	
+ Spot Height	CONTACT, GEOPHYSICAL, TREND, INTERPRETED	Abitibi mafic dike	Marathon, Kapuskasing or Biscotasing mafic dike	FOLD, ANTICLINE, INTERPRETED, UNKNOWN GENERATION	▲ Kimberlite
— Roads	CONTACT, SHARP, TREND, INTERPRETED	Biscotasing mafic dike	Matachewan mafic dike	FOLD, ANTICLINE, OBSERVED, UNKNOWN GENERATION	
— Contour Lines	CONTACT, SHARP, TREND, OBSERVED	Empey Lake mafic dike	Molson mafic dike	FOLD, ANTICLINE, SYNFORMAL, INTERPRETED, SECOND GENERATION	
— Streams	FAULT, DEXTRAL HORIZONTAL COMPONENT, TREND, INTERPRETED, UNKNOWN GENERATION	Felsic to intermediate intrusive rocks	North Channel mafic dike	FOLD, ANTIFORM, INTERPRETED, UNKNOWN GENERATION	
— Railroads	FAULT, PROJECTED FAULT, INTERPRETED, UNKNOWN GENERATION	Fort Frances mafic dike	Pickle Crow mafic dike (Molson swarm) normal	FOLD, SYNCLINE, INTERPRETED, UNKNOWN GENERATION	
— Lots	FAULT, SINISTRAL HORIZONTAL COMPONENT, TREND, INTERPRETED, UNKNOWN GENERATION	Frontenac mafic dike	Pickle Crow mafic dike (Molson swarm) reverse	FOLD, SYNCLINE, OBSERVED, UNKNOWN GENERATION	
— Pit or Quarry	FAULT, SINISTRAL HORIZONTAL COMPONENT, TREND, OBSERVED, UNKNOWN GENERATION	Grenville mafic dike	Rideau mafic dike	FOLD, SYNFORM, INTERPRETED, UNKNOWN GENERATION	
— Airports	FAULT, UNKNOWN HORIZONTAL COMPONENT, INCLINED-REVERSE, INTERPRETED, UNKNOWN GENERATION	Logan and Nipigon mafic sills	Sudbury mafic dike	FOLD, SYNFORM, OBSERVED, UNKNOWN GENERATION	
— Waterbody	FAULT, UNKNOWN HORIZONTAL COMPONENT, INCLINED-REVERSE, OBSERVED, UNKNOWN GENERATION	Mackenzie mafic dike	Ultramafic, gabbroic and granophytic intrusions	FOLD, SYNFORM, INTERPRETED, UNKNOWN GENERATION	
— Wetlands	FAULT, UNKNOWN HORIZONTAL COMPONENT, TREND, INTERPRETED, UNKNOWN GENERATION	Mafic dikes of uncertain age	Unsubdivided mafic dike		
	FAULT, UNKNOWN HORIZONTAL COMPONENT, TREND, OBSERVED, UNKNOWN GENERATION	Mafic sills and dikes	Unsubdivided mafic dike (Keweenaw age)		
	NEATLINE	Marathon mafic dike	unknown		
	ONTARIO BORDER				
	Marble, chert, iron formation, minor metavolcanic rocks				





**ID:** 13333 | **Unit Name:** |  
**Type (All):** 54a | **Type (Primary):** 54a | **Type (Secondary):** | **Type (Tertiary):** | **Rock Type (Primary):** Limestone, dolostone, shale, arkose, sandstone | **Strata (Primary):** Ottawa Group; Simcoe Group; Shadow Lake Formation | **Super Eon (Primary):** | **Eon (Primary):** PHANEROZOIC (Present to 542.0 Ma) | **Era (Primary):** PALEOZOIC (251.0 Ma to 542.0 Ma) | **Period (Primary):** ORDOVICIAN (443.7 Ma to 488.3 Ma) | **Epoch (Primary):** MIDDLE ORDOVICIAN (now considered UPPER DEVONIAN) | **Province (Primary):**

**ID:** 13323 | **Unit Name:** |  
**Type (All):** 55b | **Type (Primary):** 55b | **Type (Secondary):** | **Type (Tertiary):** | **Rock Type (Primary):** Shale, limestone, dolostone, siltstone | **Strata (Primary):** Georgian Bay Formation; Blue Mountain Formation; Billings Formation; Collingwood Member; Eastview Member | **Super Eon (Primary):** | **Eon (Primary):** PHANEROZOIC (Present to 542.0 Ma) | **Era (Primary):** PALEOZOIC (251.0 Ma to 542.0 Ma) | **Period (Primary):** ORDOVICIAN (443.7 Ma to 488.3 Ma) | **Epoch (Primary):** UPPER ORDOVICIAN | **Province (Primary):**

**ID:** 13300 | **Unit Name:** |  
**Type (All):** 54a | **Type (Primary):** 54a | **Type (Secondary):** | **Type (Tertiary):** | **Rock Type (Primary):** Limestone, dolostone, shale, arkose, sandstone | **Strata (Primary):** Ottawa Group; Simcoe Group; Shadow Lake Formation | **Super Eon (Primary):** | **Eon (Primary):** PHANEROZOIC (Present to 542.0 Ma) | **Era (Primary):** PALEOZOIC (251.0 Ma to 542.0 Ma) | **Period (Primary):** ORDOVICIAN (443.7 Ma to 488.3 Ma) | **Epoch (Primary):** MIDDLE ORDOVICIAN (now considered UPPER DEVONIAN) | **Province (Primary):**



<b>ID - Unit ID</b>	<b>Unit Name</b> - Generalized geological unit classification
<b>Type (All)</b> - The geological unit number(s) or code(s) for all rock types present in an individual polygon.	
<b>Type (Primary)</b> - The primary geological unit number or code for the primary rock type in an individual polygon	
<b>Type (Secondary)</b> - The secondary geological unit number or code for the secondary rock type, if present, in an individual polygon	
<b>Type (Tertiary)</b> - The tertiary geological unit number or code for the tertiary rock type, if present, in an individual polygon	
<b>Rock Type (Primary)</b> - Rock type or sub-unit description	
<b>Status (Primary)</b> - The Stratigraphic unit. Divided into:  Supergroup (two or more groups and lone formations) Group (two or more formations) Formation (primary unit of lithostratigraphy) Member (named lithologic subdivision of a formation) Bed (named distinctive layer in a member or formation)	
<b>Super Eon (Primary)</b> - A name given to the largest defined unit of geological time, divided into Eons. Unique values which this field may contain (Domains) are:  PRECAMBRIAN (0.542 Ga to <3.85 Ga)	
<b>Eon (Primary)</b> - A name given to a defined unit of geological time, divided into Eras. Unique values which this field may contain (Domains) are:  ARCHEAN (2.5 Ga to <3.85 Ga) PROTEROZOIC (0.542 Ga to 2.50 Ga) PHANEROZOIC (Present to 542.0 Ma)	
<b>Era (Primary)</b> - A name given to a defined unit of geological time, divided into Periods. Each era on the scale is separated from the next by a major event or change. Unique values which this field may contain (Domains) are:  MESOARCHEAN (2.8 Ga to 3.2 Ga)                      MESOPROTEROZOIC (1.0 Ga to 1.6 Ga) NEO-TO MESOARCHEAN (2.5 Ga to 3.2 Ga)        EARLY PALEOZOIC TO NEOPROTEROZOIC (443.7 Ma to 1.0 Ga) NEOARCHEAN (2.5 Ga to 2.8 Ga)                    NEO-TO MESOPROTEROZOIC (0.542 Ga to 1.6 Ga) PALEOPROTEROZOIC (1.6 Ga to 2.5 Ga)           PALEOZOIC (251.0 Ma to 542.0 Ma) MESO-TO PALEOPROTEROZOIC (1.0 Ga to 2.5 Ga)    MESOZOIC (65.5 Ma to 251.0 Ma)	
<b>Period (Primary)</b> - A name given to a defined unit of geological time, divided into Epochs. Unique values which this field may contain (Domains) are:  CAMBRIAN (488.3 Ma to 542.0 Ma) ORDOVICIAN (443.7 Ma to 488.3 Ma) SILURIAN (416.0 Ma to 443.7 Ma) DEVONIAN (359.2 Ma to 416.0 Ma) MISSISSIPPIAN TO DEVONIAN (318.1 Ma to 416.0 Ma) JURASSIC (145.5 Ma to 199.6 Ma) CRETACEOUS AND JURASSIC (65.5 Ma to 199.6 Ma)	
<b>Epoch (Primary)</b> - A name given to a defined unit of geological time. Unique values which this field may contain (Domains) are:  LOWER ORDOVICIAN                                      UPPER SILURIAN MIDDLE ORDOVICIAN                                    LOWER DEVONIAN UPPER ORDOVICIAN                                      MIDDLE DEVONIAN MIDDLE AND LOWER SILURIAN                        UPPER DEVONIAN UPPER SILURIAN TO LOWER DEVONIAN              LOWER CRETACEOUS AND MIDDLE JURASSIC	
<b>Province (Primary)</b> - The Geological Province the geological unit is in. Unique values which this field may contain (Domains) are:  SUPERIOR SOUTHERN SUPERIOR GRENVILLE	

75°42'W

75°41'30"W

75°41'W

75°40'30"W

75°40'W

75°39'30"W

45°27'N

45°26'30"N

45°26'N

45°25'30"N

45°25'N

45°26'30"N

45°26'N

45°25'30"N

45°25'N

45°24'30"N

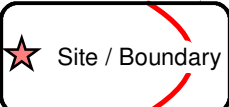

Source: Ontario Base Mapping (OBM), 2010. Ontario Ministry of Natural Resources



# Ontario Base Mapping (OBM) Data

Order No. 20171101015

+ Spot Height (metre)	— Transportation Structure	— Contour Line	Wooded Area
■ Building Point	● Utility Line	▭ Pit or Quarry	▭ Conservation Authority
⚡ Towers	— Water Structure	▭ Waterbody	▭ Conservation Area
● Utility Site Point	— Drainage Line Feature	▭ Wetlands	▭ Municipal Park
— Misc. Line	— River or Stream	▭ Concession	▭ Provincial Park
— Railroads	▭ Airports	▭ Lots	▭ National Park
— Roads	▭ Tanks	▭ Municipality	▭ Nature Reserve
- - - Trail	▭ Building to Scale	▭ Land Ownership	

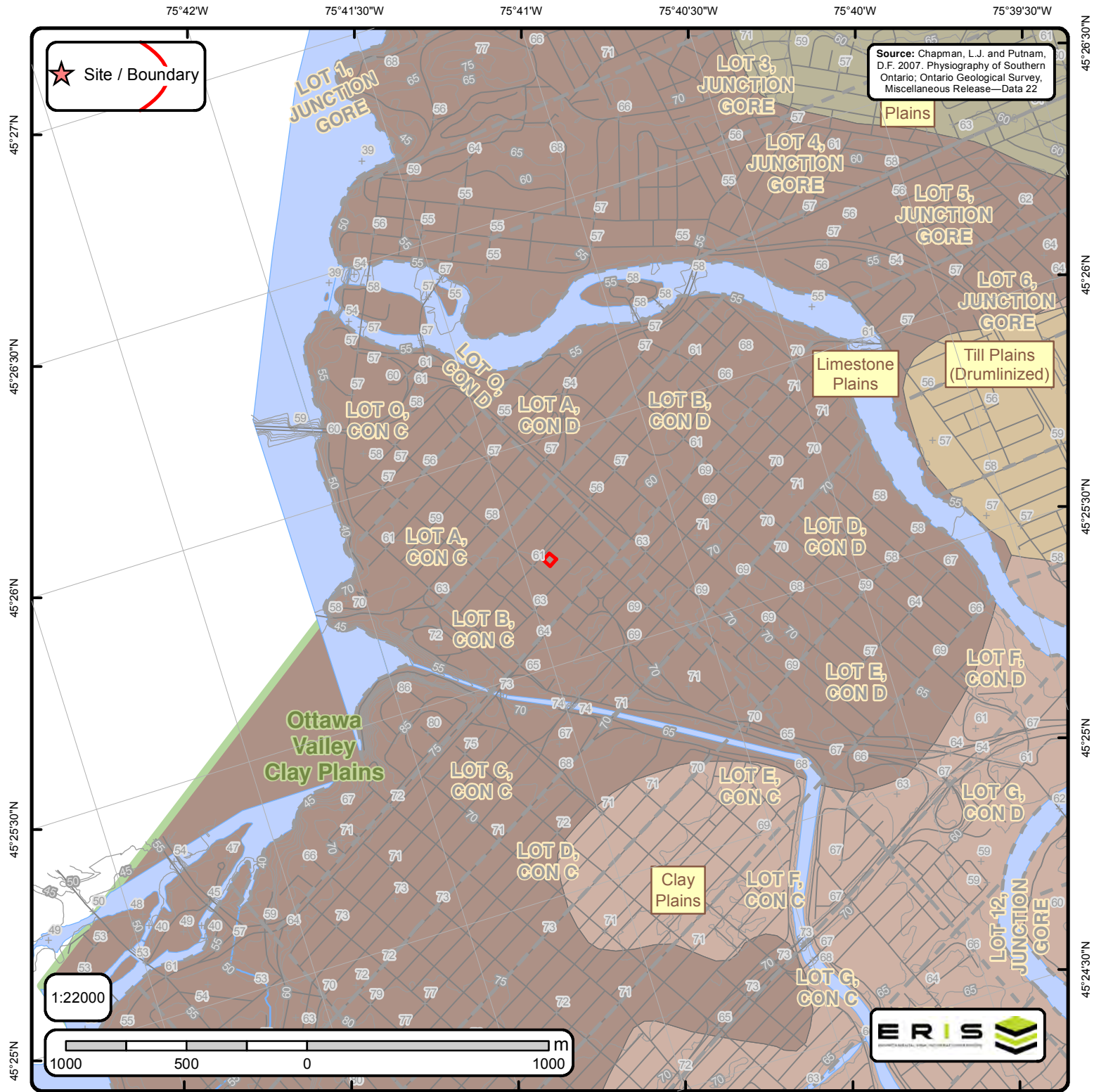

# Physiography of Southern Ontario

Order No. 20171101015

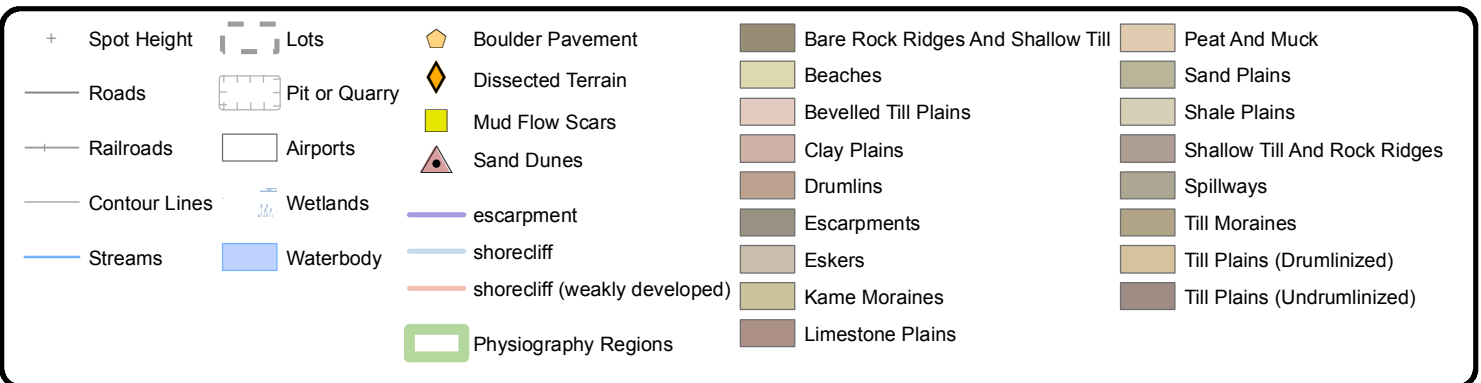

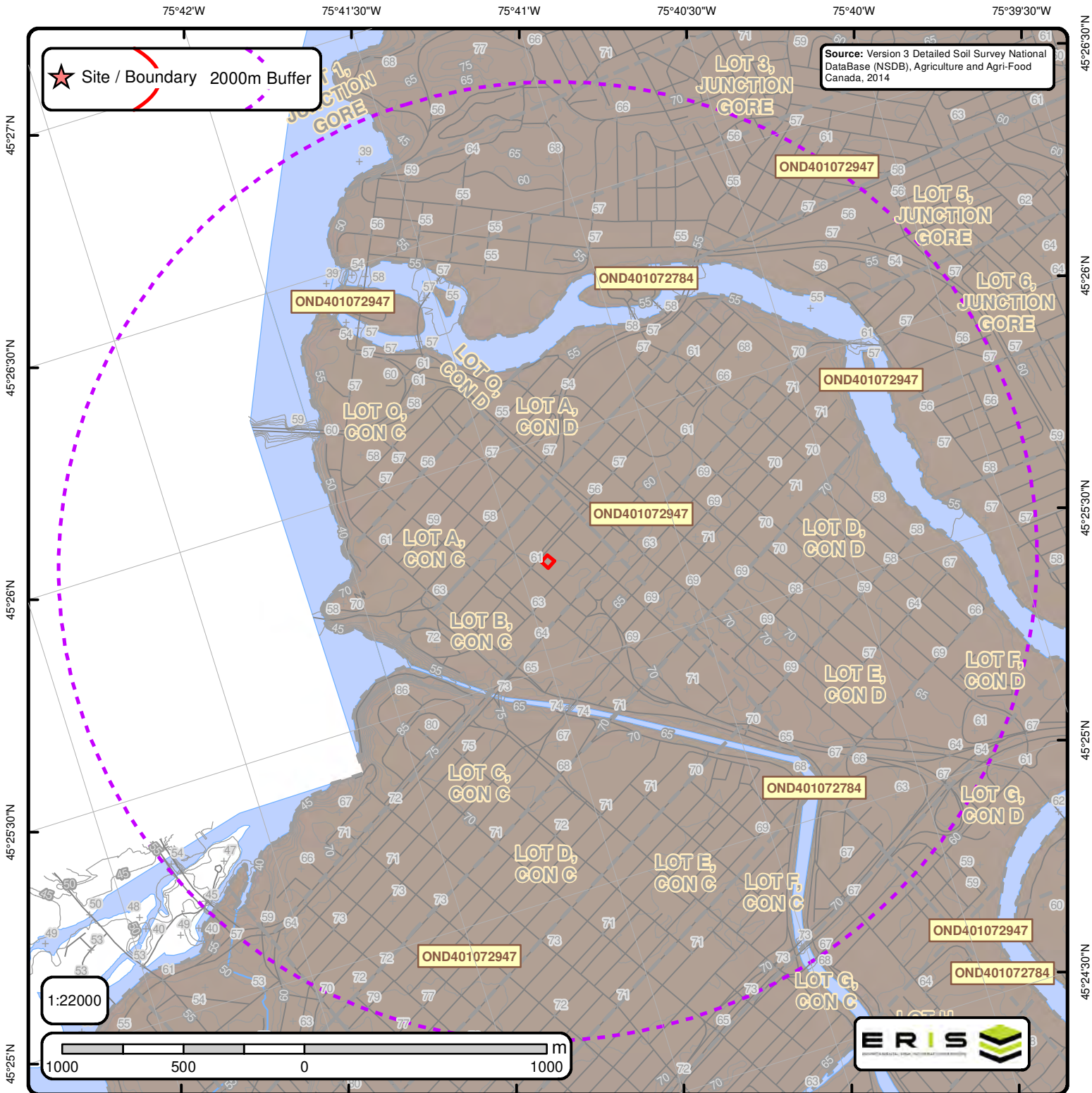

# Detailed Soil Survey (ON Soils)

Order No. 20171101015

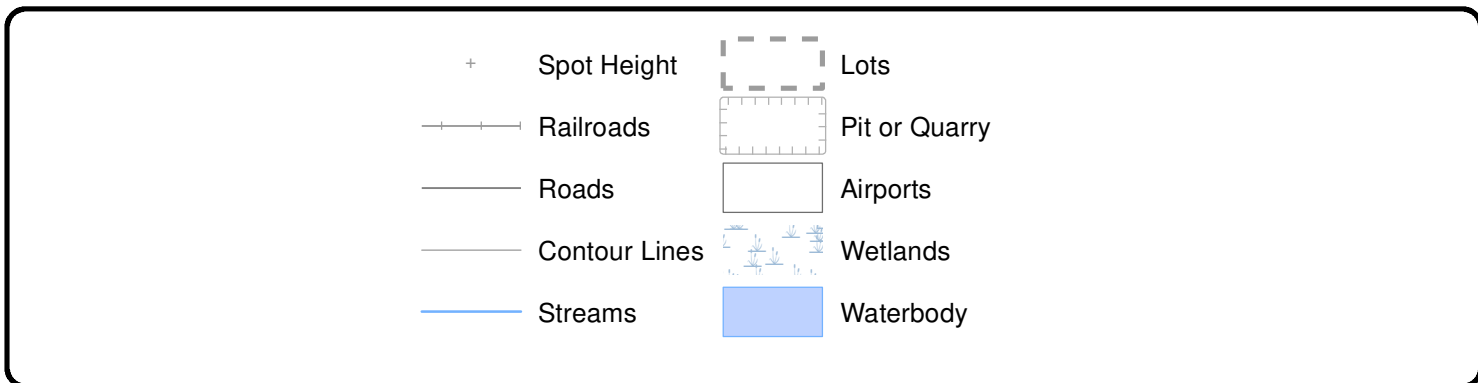



# Soils Report

Soil Map Units Found within 2000 m of  
116 York St, Ottawa, ON, K1N5T5



Soil ID: OND401072784

**Component No** : 1 | **Components(%)** : 100 | **Soil Name ID** : ONZZZ~~~~~N | **Surface Stoniness Class** : Not Applicable | **Slop Steepness(%)** : None | **Slop Length(m)** : -9 | **Drainage** : Not Applicable | **Hydrological Soil Groups** : None | **Soil Texture of A Horizon** : None | **Field Crops Capability** : None | **First CLI Limitation Subclass** : None | **Second CLI Limitation Subclass** : None | **Depth(cm)** : 0-100 | **Horizon** : -- | **Layer No** : 1 | **Very Fine Sand(%)** : -9 | **Total Sand(%)** : -9 | **Total Silt(%)** : -9 | **Total Clay(%)** : -9 | **Organic Carbon(%)** : None | **pH in Calc Chloride** : None | **Saturated Hydraulic Conductivity(cm/h)** : None | **Electrical Conductivity(dS/m)** : None |

Soil ID: OND401072947

**Component No** : 1 | **Components(%)** : 100 | **Soil Name ID** : ONZUN~~~~~N | **Surface Stoniness Class** : Not Applicable | **Slop Steepness(%)** : None | **Slop Length(m)** : -9 | **Drainage** : Not Applicable | **Hydrological Soil Groups** : None | **Soil Texture of A Horizon** : None | **Field Crops Capability** : None | **First CLI Limitation Subclass** : None | **Second CLI Limitation Subclass** : None | **Soil Name** : UNCLASSIFIED | **Water Table Characteristics** : Unspecified period | **Soil Drainage Class** : Not applicable | **Kind of Surface Material** : Unclassified | **Layer that Restricts Root Growth** : No root restricting layer | **Type of Root Restricting Layer** : n/a | **Parent Material 1|2|3** : Not Applicable; Not Applicable; Not Applicable | **Mode of Deposition 1|2|3** : Not Applicable; Not Applicable; Not Applicable | **Parent Material Chemical Property 1|2|3** : Not Applicable; Not Applicable; Not Applicable |

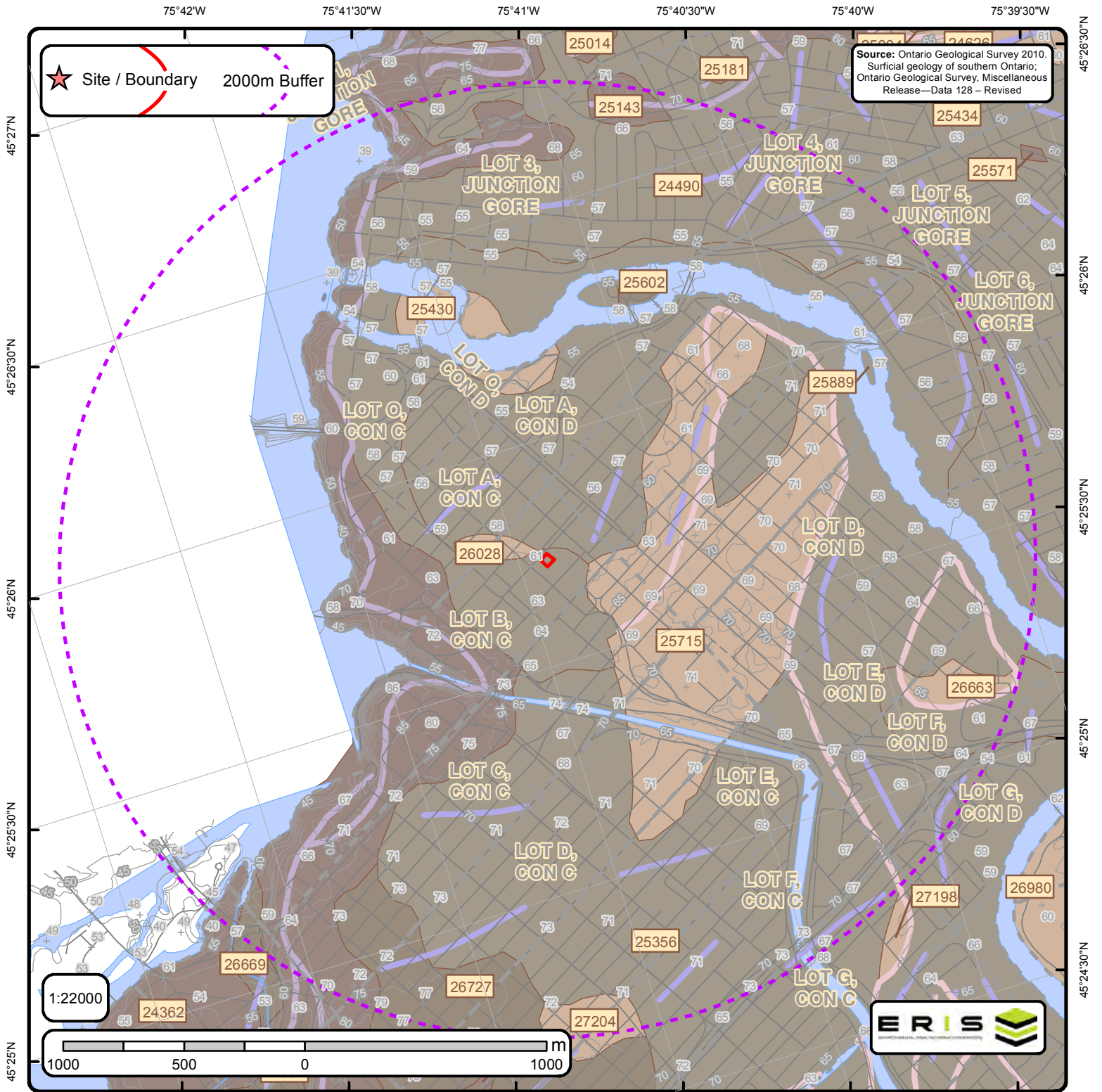

# The Surficial Geology of Southern Ontario Order No. 20171101015

+	Spot Height	—	Streams		Dune	—	Beach	—	Esker	—	karst	—	pitsg
	Waterbody	—	Contour Lines		Lake	—	Bluff	—	Esker ND	—	linfeat	—	popup
	Wetlands	—	Roads		Rib	—	Crest	—	Fluvial DL	—	megarip	—	ribl
	Airports	—	Railroads		Scab	—	End	—	iceberg	—	mfluvdl	—	slidsl
	Pit or Quarry		Morains		Slide	—	Escarpment	—	icslope	—	moraine	—	terrace
	Lots				NOF Dune								



**ID: 24362 | Unit Name: Bedrock |**  
**Deposit Type Code:** Pa | **Deposit Age:** Paleozoic | **Map Number:** of3103 | **Map Name:** Ottawa | **Source Map Scale:** 1:50 000 |  
**Primary Material:** Paleozoic Bedrock | **Primary Material Modifier:** | **Secondary Material:** | **Primary General:** | **Primary General Modifier:** | **Veneer:** clay, silt, sand, gravel, diamicton | **Episode:** | **Sub Episode:** | **Phase:** | **Stratus Modifier:** Surface |  
**Provenance:** | **Carbon Content:** | **Formation:** | **Permeability:** Variable | **Material Description:** Limestone, dolomite, sandstone, and locally shale; relatively flat lying; mainly occurring as bare, tabular outcrops; includes areas thinly veneered by unconsolidated Quaternary sediments up to 1 m (3 ft) thick.

**ID: 24490 | Unit Name: Offshore marine deposits |**  
**Deposit Type Code:** 3a | **Deposit Age:** Quaternary (Champlain Sea) | **Map Number:** of3103 | **Map Name:** Ottawa | **Source Map Scale:** 1:50 000 | **Primary Material:** clay, silt | **Primary Material Modifier:** | **Secondary Material:** | **Primary General:** glaciomarine | **Primary General Modifier:** foreshore/basinal | **Veneer:** silt, sand | **Episode:** Wisconsin | **Sub Episode:** Michigan | **Phase:** | **Stratus Modifier:** Surface | **Provenance:** | **Carbon Content:** | **Formation:** | **Permeability:** Low | **Material Description:** Clay and silt underlying erosional terraces; upper part of marine deposits removed to variable depths by fluvial erosion so in places clay is uniform blue-grey; unit includes lenses, bars and channel fills to sand and pockets of nonmarine silt that were

**ID: 25143 | Unit Name: Bedrock |**  
**Deposit Type Code:** Pa | **Deposit Age:** Paleozoic | **Map Number:** of3103 | **Map Name:** Ottawa | **Source Map Scale:** 1:50 000 |  
**Primary Material:** Paleozoic Bedrock | **Primary Material Modifier:** | **Secondary Material:** | **Primary General:** | **Primary General Modifier:** | **Veneer:** clay, silt, sand, gravel, diamicton | **Episode:** | **Sub Episode:** | **Phase:** | **Stratus Modifier:** Surface |  
**Provenance:** | **Carbon Content:** | **Formation:** | **Permeability:** Variable | **Material Description:** Limestone, dolomite, sandstone, and locally shale; relatively flat lying; mainly occurring as bare, tabular outcrops; includes areas thinly veneered by unconsolidated Quaternary sediments up to 1 m (3 ft) thick.

**ID: 25356 | Unit Name: Offshore marine deposits |**  
**Deposit Type Code:** 3a | **Deposit Age:** Quaternary (Champlain Sea) | **Map Number:** of3103 | **Map Name:** Ottawa | **Source Map Scale:** 1:50 000 | **Primary Material:** clay, silt | **Primary Material Modifier:** | **Secondary Material:** | **Primary General:** glaciomarine | **Primary General Modifier:** foreshore/basinal | **Veneer:** silt, sand | **Episode:** Wisconsin | **Sub Episode:** Michigan | **Phase:** | **Stratus Modifier:** Surface | **Provenance:** | **Carbon Content:** | **Formation:** | **Permeability:** Low | **Material Description:** Clay and silt underlying erosional terraces; upper part of marine deposits removed to variable depths by fluvial erosion so in places clay is uniform blue-grey; unit includes lenses, bars and channel fills to sand and pockets of nonmarine silt that were

**ID: 25430 | Unit Name: Alluvial deposits |**  
**Deposit Type Code:** 6a | **Deposit Age:** Recent | **Map Number:** of3103 | **Map Name:** Ottawa | **Source Map Scale:** 1:50 000 | **Primary Material:** clay, silt, sand | **Primary Material Modifier:** organic-bearing | **Secondary Material:** | **Primary General:** fluvial | **Primary General Modifier:** modern floodplain | **Veneer:** | **Episode:** Hudson | **Sub Episode:** | **Phase:** | **Stratus Modifier:** Surface |  
**Provenance:** | **Carbon Content:** | **Formation:** | **Permeability:** Variable | **Material Description:** Silty sand, silt, sand and clay; deposits of present floodplains and of alluvial fans in areas of low relief.



**ID: 25602 | Unit Name: Till |**

**Deposit Type Code:** 1a | **Deposit Age:** Quaternary | **Map Number:** of3103 | **Map Name:** Ottawa | **Source Map Scale:** 1:50 000 | **Primary Material:** diamicton | **Primary Material Modifier:** sandy silt to silty sand | **Secondary Material:** | **Primary General:** glacial | **Primary General Modifier:** | **Veneer:** | **Episode:** Wisconsin | **Sub Episode:** Michigan | **Phase:** | **Stratus Modifier:** Surface | **Provenance:** N-NE | **Carbon Content:** | **Formation:** Undifferentiated silty-sandy till on Paleozoic terrain | **Permeability:** Low-Medium | **Material Description:** Sandy and silty compact diamicton, grey at depth but brown where oxidized; calcareous where derived from sedimentary rocks and not leached; consists dominantly of lodgment till. In areas that lie below marine limit (198 m a.s.l.) it is overlain by a disc

**ID: 25715 | Unit Name: Alluvial deposits |**

**Deposit Type Code:** 6b | **Deposit Age:** Recent | **Map Number:** of3103 | **Map Name:** Ottawa | **Source Map Scale:** 1:50 000 | **Primary Material:** sand | **Primary Material Modifier:** | **Secondary Material:** silt | **Primary General:** fluvial | **Primary General Modifier:** abandoned floodplain | **Veneer:** | **Episode:** Hudson | **Sub Episode:** | **Phase:** | **Stratus Modifier:** Surface | **Provenance:** | **Carbon Content:** | **Formation:** | **Permeability:** Variable | **Material Description:** Medium grained stratified sand with some silt; in the form of fluvial terraces and channels cut in marine clay, and bars and spits within abandoned channels.

**ID: 25889 | Unit Name: Offshore marine deposits |**

**Deposit Type Code:** 3a | **Deposit Age:** Quaternary (Champlain Sea) | **Map Number:** of3103 | **Map Name:** Ottawa | **Source Map Scale:** 1:50 000 | **Primary Material:** clay, silt | **Primary Material Modifier:** | **Secondary Material:** | **Primary General:** glaciomarine | **Primary General Modifier:** foreshore/basinal | **Veneer:** silt, sand | **Episode:** Wisconsin | **Sub Episode:** Michigan | **Phase:** | **Stratus Modifier:** Surface | **Provenance:** | **Carbon Content:** | **Formation:** | **Permeability:** Low | **Material Description:** Clay and silt underlying erosional terraces; upper part of marine deposits removed to variable depths by fluvial erosion so in places clay is uniform blue-grey; unit includes lenses, bars and channel fills to sand and pockets of nonmarine silt that were

**ID: 26028 | Unit Name: Alluvial deposits |**

**Deposit Type Code:** 6b | **Deposit Age:** Recent | **Map Number:** of3103 | **Map Name:** Ottawa | **Source Map Scale:** 1:50 000 | **Primary Material:** sand | **Primary Material Modifier:** | **Secondary Material:** silt | **Primary General:** fluvial | **Primary General Modifier:** abandoned floodplain | **Veneer:** | **Episode:** Hudson | **Sub Episode:** | **Phase:** | **Stratus Modifier:** Surface | **Provenance:** | **Carbon Content:** | **Formation:** | **Permeability:** Variable | **Material Description:** Medium grained stratified sand with some silt; in the form of fluvial terraces and channels cut in marine clay, and bars and spits within abandoned channels.

**ID: 26663 | Unit Name: Alluvial deposits |**

**Deposit Type Code:** 6b | **Deposit Age:** Recent | **Map Number:** of3103 | **Map Name:** Ottawa | **Source Map Scale:** 1:50 000 | **Primary Material:** sand | **Primary Material Modifier:** | **Secondary Material:** silt | **Primary General:** fluvial | **Primary General Modifier:** abandoned floodplain | **Veneer:** | **Episode:** Hudson | **Sub Episode:** | **Phase:** | **Stratus Modifier:** Surface | **Provenance:** | **Carbon Content:** | **Formation:** | **Permeability:** Variable | **Material Description:** Medium grained stratified sand with some silt; in the form of fluvial terraces and channels cut in marine clay, and bars and spits within abandoned channels.



**ID:** 26669 | **Unit Name:** Till |

**Deposit Type Code:** 1a | **Deposit Age:** Quaternary | **Map Number:** of3103 | **Map Name:** Ottawa | **Source Map Scale:** 1:50 000 |

**Primary Material:** diamicton | **Primary Material Modifier:** sandy silt to silty sand | **Secondary Material:** | **Primary General:** glacial |

**Primary General Modifier:** | **Veneer:** | **Episode:** Wisconsin | **Sub Episode:** Michigan | **Phase:** | **Stratus Modifier:** Surface |

**Provenance:** N-NE | **Carbon Content:** | **Formation:** Undifferentiated silty-sandy till on Paleozoic terrain | **Permeability:** Low-Medium |

**Material Description:** Sandy and silty compact diamicton, grey at depth but brown where oxidized; calcareous where derived from sedimentary rocks and not leached; consists dominantly of lodgment till. In areas that lie below marine limit (198 m a.s.l.) it is overlain by a disc

**ID:** 26727 | **Unit Name:** Till |

**Deposit Type Code:** 1a | **Deposit Age:** Quaternary | **Map Number:** of3103 | **Map Name:** Ottawa | **Source Map Scale:** 1:50 000 |

**Primary Material:** diamicton | **Primary Material Modifier:** sandy silt to silty sand | **Secondary Material:** | **Primary General:** glacial |

**Primary General Modifier:** | **Veneer:** | **Episode:** Wisconsin | **Sub Episode:** Michigan | **Phase:** | **Stratus Modifier:** Surface |

**Provenance:** N-NE | **Carbon Content:** | **Formation:** Undifferentiated silty-sandy till on Paleozoic terrain | **Permeability:** Low-Medium |

**Material Description:** Sandy and silty compact diamicton, grey at depth but brown where oxidized; calcareous where derived from sedimentary rocks and not leached; consists dominantly of lodgment till. In areas that lie below marine limit (198 m a.s.l.) it is overlain by a disc

**ID:** 27204 | **Unit Name:** Alluvial deposits |

**Deposit Type Code:** 6b | **Deposit Age:** Recent | **Map Number:** of3103 | **Map Name:** Ottawa | **Source Map Scale:** 1:50 000 | **Primary**

**Material:** sand | **Primary Material Modifier:** | **Secondary Material:** silt | **Primary General:** fluvial | **Primary General Modifier:**

abandoned floodplain | **Veneer:** | **Episode:** Hudson | **Sub Episode:** | **Phase:** | **Stratus Modifier:** Surface | **Provenance:** |

**Carbon Content:** | **Formation:** | **Permeability:** Variable | **Material Description:** Medium grained stratified sand with some silt; in the form of fluvial terraces and channels cut in marine clay, and bars and spits within abandoned channels.



# Surface Geology Report Metadata

Ontario Geological Survey 2010. Surficial geology of southern Ontario;  
Ontario Geological Survey, Miscellaneous Release - Data 128 - Revised.

ONTARIO MINISTRY OF NORTHERN DEVELOPMENT, MINES AND FORESTRY



**ID** - ID applied to the Unit

**Unit Name** - Name of deposit

**Deposit Type Code** - The geological unit number taken from the original map legend.

**Deposit Age** - to show the age when the sediments were deposited, e.g., Wisconsinan, postglacial or recent.

**Map Number** - Original map series number, eg., 'M2402' or 'P1973'. Each sgu\_point feature is tagged to its original map.

**Map Name** - Usually NTS area where mapping was completed, e.g., 'Golden Lake'

**Source Map Scale** - The scale at which the original map was captured, e.g., '1:50 000'

**Primary Material** - This attribute provides the user with information regarding the most prevalent material present within a given area.

**Primary Material Modifier** - This attribute provides the user with a more refined description of the lithological classification of the primary material.

**Secondary Material** - This attribute provides the user with information regarding subordinate materials present within a given area.

**Primary General** - This attribute provides the user with an interpretation of the depositional environment within which the primary material was deposited.

**Primary General Modifier** - This attribute provides the user with a refined interpretation of the primary genetic modifier.

**Veneer** - This attribute provides the user with information regarding the type of material that forms a thin, discontinuous veneer over the primary material.

**Sub Episode** - A diachronic stratigraphic unit in a lower order than Episode and the proposed sequence-stratigraphic classification, consists in descending order of Michigan, Elgin and Ontario in the eastern and northern Great Lakes area in the Wisconsin Episode (Johnson et al. 1997; Karrow et al. 2000).

**Sub Episode** - A diachronic stratigraphic unit in a lower order than Episode and the proposed sequence-stratigraphic classification, consists in descending order of Michigan, Elgin and Ontario in the eastern and northern Great Lakes area in the Wisconsin Episode (Johnson et al. 1997; Karrow et al. 2000).

**Phase** - A diachronic stratigraphic unit in a lower order than Subepisode, and the proposed sequence-stratigraphic classification is listed in the following table in the eastern and northern Great Lakes area (Karrow et al. 2000)

**Stratus Modifier** - This attribute provides the user information regarding the stratigraphic position of the mapped unit (i.e., whether the unit occurs primarily on the surface or in the subsurface).

**Provenance** - This attribute provides the user with information regarding the provenance of a particular till unit (i.e. direction or lobe from which the till is derived).

**Carbon Content** - This attribute provides the user with information regarding the carbonate content of till.

**Formation** - This attribute provides the user with information regarding the formation to which a given primary material belongs (e.g., Tavistock Till, Port Stanley Till, Scarborough Formation). This attribute is seamless and allows the user to create a map based on formation.

**Permeability** - This attribute provides the user with basic information about permeability of the sediments in a ranking of high, medium and low.

**Material Description** - Material or sediment description, e.g., 'sand and silty fine sand', 'silty sand and gravel' and 'silty till with low stone content'.