

February 12, 2020
File: PE4321-LET.01

Minto Communities
200-180 Kent Street
Ottawa, Ontario
K1P 0B6

Attention: **Ms. Beth Henderson**

Subject: **Response to Draft Plan Comments**
City File No. D07-16-19-0260 and D02-02-19-0123
Re: Phase I ESA and Phase II ESA
7000 Campeau Drive
Ottawa, Ontario

154 Colonnade Road South
Ottawa, Ontario
Canada, K2E 7J5
Tel: (613) 226-7381
Fax: (613) 226-6344

Geotechnical Engineering
Environmental Engineering
Hydrogeology
Geological Engineering
Materials Testing
Building Science
Archaeological Services

www.patersongroup.ca

Dear Ms. Henderson,

Paterson Group (Paterson) have prepared this letter in response to comments issued by the City of Ottawa (City) with regard to the proposed development of 7000 Campeau Drive, specifically comments provided by the Corporate Real Estate Office pertaining to the Phase I and Phase II ESAs.

Comment 192

The report is not in compliance with the O. Reg. 153/04, as required by the City Official Plan. Specifically, the report does not include all the requirements of the regulation re “Environmental Source Information”. For example, the MECP search for the certificates of approvals, etc. shall be done for the phase one property and the adjacent properties, however, the search is done for the phase one property only. Or, the “Retail Fuel Storage Tank Information” shall be done for the phase one study area, however, this search is done for the phase one property and a few of the adjacent properties only. Also, an ERIS report is not obtained or utilized. Similar comments apply to other environmental source information. While the ERIS report covers the phase one study area, it also provides some additional information that can be reviewed by the qualified person. Thus, the phase I ESA’s conclusions and recommendations are not based on a comprehensive set of background information as required by O. Reg. 153/04. Thus, the Phase One ESA report shall be revised with the inclusion of the required Environmental Source Information.

Response

A database report, prepared by ERIS (Environmental Risk Information Services) Ltd., dated February 12, 2020, was acquired and reviewed to support the findings of the Phase I ESA. Please find the complete ERIS report appended to this letter.

Based on the findings of the ERIS report, no on- or off-site potentially contaminating activities (PCAs) were identified that would be considered to result in additional areas of potential environmental concern (APECs) on the Phase I Property. Note that waste generator numbers identified for the Phase I Property are considered to be associated with the maintenance area on Parcel 1, which was investigated at the time of the Phase II ESA.

In our opinion, the findings of the ERIS report do not alter the conclusions and recommendations made in the Phase I ESA.

Comment 193

The report shall provide rationale with regards to the number of samples, sampling locations and the depth of samples for identifying mercury and other contaminants throughout the golf course lands. Varying sample depths should be obtained within the greens and fairways of the golf course (as most of the sampling was completed around the exterior edges of the golf course). Shallower sample depths may result in identifying higher mercury concentrations in the soil.

Response

Additional sampling will be conducted across the greens and fairways of the golf course in the Spring of 2020. An updated Sampling and Analysis Plan will be prepared prior to the additional sampling program and will form part of an Updated Phase II ESA report. The report will provide a rationale as to the number of samples and sampling locations.

As per the sampling and analysis plan provided in the January 2019 Phase II ESA report, initial sample locations were selected to provide general coverage of the golf course. Hand auger samples were generally collected from beneath the root mass of the topsoil, to a depth of approximately 0.25m below grade, where the most significant contaminant concentrations related to the surficial application of pesticides would be expected.

Comment 194

As per the recommendations of the report, further delineation of mercury impacted soil is required within Parcel 3 on the northeastern area of the property. A revised Phase Two ESA including the delineation activities / results shall be submitted for the City's review.

Response

As noted above, additional sampling will be conducted in the Spring of 2020. At this time, delineation of the mercury impacted soil on Parcel 3 will be carried out. Findings will be presented in an Updated Phase II ESA Report.

Comment 195

Further to the delineation of mercury impacts, soil remediation and /or risk assessment / risk management (RA/RM) activities will be required prior to any construction activities. Associated site remediation and/or RA/RM reports shall be submitted for the City's review prior to any commencement of work.

Response

A remedial action plan (RAP) will be prepared further to the delineation of mercury impacts and prior to remedial action. Upon the completion of remedial action, a report will be prepared documenting the remedial activities and the results of the confirmatory sampling program.

We trust this information satisfies your requirements.

Paterson Group Inc.



Karyn Munch, P.Eng. QP_{ESA}



Report Distribution:

- Minto Communities
- City of Ottawa

Attachments:

- ERIS Report dated February 12, 2020



DATABASE REPORT

Project Property: *7000 Campeau Drive
7000 Campeau Drive
Kanata ON K2T 0A3*

Project No: *PE4321/PO#28335*

Report Type: *Quote - Custom-Build Your Own Report*

Order No: *20200207119*

Requested by: *Paterson Group Inc.*

Date Completed: *February 12, 2020*

Table of Contents

| | |
|--|-----|
| Table of Contents..... | 2 |
| Executive Summary..... | 3 |
| Executive Summary: Report Summary..... | 4 |
| Executive Summary: Site Report Summary - Project Property..... | 6 |
| Executive Summary: Site Report Summary - Surrounding Properties..... | 9 |
| Executive Summary: Summary By Data Source..... | 18 |
| Map..... | 32 |
| Aerial..... | 33 |
| Topographic Map..... | 34 |
| Detail Report..... | 35 |
| Unplottable Summary..... | 130 |
| Unplottable Report..... | 136 |
| Appendix: Database Descriptions..... | 177 |
| Definitions..... | 186 |

Notice: IMPORTANT LIMITATIONS and YOUR LIABILITY

Reliance on information in Report: This report DOES NOT replace a full Phase I Environmental Site Assessment but is solely intended to be used as a database review of environmental records.

License for use of information in Report: No page of this report can be used without this cover page, this notice and the project property identifier. The information in Report(s) may not be modified or re-sold.

Your Liability for misuse: Using this Service and/or its reports in a manner contrary to this Notice or your agreement will be in breach of copyright and contract and ERIS may obtain damages for such mis-use, including damages caused to third parties, and gives ERIS the right to terminate your account, rescind your license to any previous reports and to bar you from future use of the Service.

No warranty of Accuracy or Liability for ERIS: The information contained in this report has been produced by ERIS Information Limited Partnership ("ERIS") using various sources of information, including information provided by Federal and Provincial government departments. The report applies only to the address and up to the date specified on the cover of this report, and any alterations or deviation from this description will require a new report. This report and the data contained herein does not purport to be and does not constitute a guarantee of the accuracy of the information contained herein and does not constitute a legal opinion nor medical advice. Although ERIS has endeavored to present you with information that is accurate, ERIS disclaims, any and all liability for any errors, omissions, or inaccuracies in such information and data, whether attributable to inadvertence, negligence or otherwise, and for any consequences arising therefrom. Liability on the part of ERIS is limited to the monetary value paid for this report.

Trademark and Copyright: You may not use the ERIS trademarks or attribute any work to ERIS other than as outlined above. This Service and Report (s) are protected by copyright owned by ERIS Information Limited Partnership. Copyright in data used in the Service or Report(s) (the "Data") is owned by ERIS or its licensors. The Service, Report(s) and Data may not be copied or reproduced in whole or in any substantial part without prior written consent of ERIS.

Executive Summary

Property Information:

Project Property: 7000 Campeau Drive
7000 Campeau Drive Kanata ON K2T 0A3

Project No: PE4321/PO#28335

Order Information:

Order No: 20200207119
Date Requested: February 7, 2020
Requested by: Paterson Group Inc.
Report Type: Quote - Custom-Build Your Own Report

Historical/Products:

Executive Summary: Report Summary

| <i>Database</i> | <i>Name</i> | <i>Searched</i> | <i>Project Property</i> | <i>Boundary to 0.25km</i> | <i>Total</i> |
|-----------------|--|-----------------|-------------------------|---------------------------|--------------|
| AAGR | <i>Abandoned Aggregate Inventory</i> | Y | 0 | 0 | 0 |
| AGR | <i>Aggregate Inventory</i> | Y | 0 | 0 | 0 |
| AMIS | <i>Abandoned Mine Information System</i> | Y | 0 | 0 | 0 |
| ANDR | <i>Anderson's Waste Disposal Sites</i> | Y | 0 | 0 | 0 |
| AST | <i>Aboveground Storage Tanks</i> | Y | 0 | 0 | 0 |
| AUWR | <i>Automobile Wrecking & Supplies</i> | Y | 0 | 0 | 0 |
| BORE | <i>Borehole</i> | Y | 0 | 2 | 2 |
| CA | <i>Certificates of Approval</i> | Y | 0 | 9 | 9 |
| CDRY | <i>Dry Cleaning Facilities</i> | Y | 0 | 0 | 0 |
| CFOT | <i>Commercial Fuel Oil Tanks</i> | Y | 0 | 0 | 0 |
| CHEM | <i>Chemical Register</i> | Y | 0 | 0 | 0 |
| CNG | <i>Compressed Natural Gas Stations</i> | Y | 0 | 0 | 0 |
| COAL | <i>Inventory of Coal Gasification Plants and Coal Tar Sites</i> | Y | 0 | 0 | 0 |
| CONV | <i>Compliance and Convictions</i> | Y | 0 | 0 | 0 |
| CPU | <i>Certificates of Property Use</i> | Y | 0 | 0 | 0 |
| DRL | <i>Drill Hole Database</i> | Y | 0 | 0 | 0 |
| EASR | <i>Environmental Activity and Sector Registry</i> | Y | 0 | 0 | 0 |
| EBR | <i>Environmental Registry</i> | Y | 0 | 0 | 0 |
| ECA | <i>Environmental Compliance Approval</i> | Y | 0 | 9 | 9 |
| EEM | <i>Environmental Effects Monitoring</i> | Y | 0 | 0 | 0 |
| EHS | <i>ERIS Historical Searches</i> | Y | 0 | 10 | 10 |
| EIIS | <i>Environmental Issues Inventory System</i> | Y | 0 | 0 | 0 |
| EMHE | <i>Emergency Management Historical Event</i> | Y | 0 | 0 | 0 |
| EPAR | <i>Environmental Penalty Annual Report</i> | Y | 0 | 0 | 0 |
| EXP | <i>List of Expired Fuels Safety Facilities</i> | Y | 0 | 0 | 0 |
| FCON | <i>Federal Convictions</i> | Y | 0 | 0 | 0 |
| FCS | <i>Contaminated Sites on Federal Land</i> | Y | 0 | 0 | 0 |
| FED TANKS | <i>Federal Identification Registry for Storage Tank Systems (FIRSTS)</i> | Y | 0 | 0 | 0 |
| FOFT | <i>Fisheries & Oceans Fuel Tanks</i> | Y | 0 | 0 | 0 |
| FST | <i>Fuel Storage Tank</i> | Y | 0 | 0 | 0 |
| FSTH | <i>Fuel Storage Tank - Historic</i> | Y | 0 | 0 | 0 |
| GEN | <i>Ontario Regulation 347 Waste Generators Summary</i> | Y | 14 | 36 | 50 |
| GHG | <i>Greenhouse Gas Emissions from Large Facilities</i> | Y | 0 | 0 | 0 |
| HINC | <i>TSSA Historic Incidents</i> | Y | 0 | 7 | 7 |
| IAFT | <i>Indian & Northern Affairs Fuel Tanks</i> | Y | 0 | 0 | 0 |
| INC | <i>Fuel Oil Spills and Leaks</i> | Y | 0 | 1 | 1 |

| Database | Name | Searched | Project Property | Boundary to 0.25km | Total |
|-----------------|---|-----------------|-------------------------|---------------------------|--------------|
| LIMO | Landfill Inventory Management Ontario | Y | 0 | 0 | 0 |
| MINE | Canadian Mine Locations | Y | 0 | 0 | 0 |
| MNR | Mineral Occurrences | Y | 1 | 0 | 1 |
| NATE | National Analysis of Trends in Emergencies System (NATES) | Y | 0 | 0 | 0 |
| NCPL | Non-Compliance Reports | Y | 0 | 0 | 0 |
| NDFT | National Defense & Canadian Forces Fuel Tanks | Y | 0 | 0 | 0 |
| NDSP | National Defense & Canadian Forces Spills | Y | 0 | 0 | 0 |
| NDWD | National Defence & Canadian Forces Waste Disposal Sites | Y | 0 | 0 | 0 |
| NEBI | National Energy Board Pipeline Incidents | Y | 0 | 0 | 0 |
| NEBP | National Energy Board Wells | Y | 0 | 0 | 0 |
| NEES | National Environmental Emergencies System (NEES) | Y | 0 | 0 | 0 |
| NPCB | National PCB Inventory | Y | 0 | 0 | 0 |
| NPRI | National Pollutant Release Inventory | Y | 0 | 0 | 0 |
| OGWE | Oil and Gas Wells | Y | 0 | 0 | 0 |
| OOGW | Ontario Oil and Gas Wells | Y | 0 | 0 | 0 |
| OPCB | Inventory of PCB Storage Sites | Y | 0 | 0 | 0 |
| ORD | Orders | Y | 0 | 0 | 0 |
| PAP | Canadian Pulp and Paper | Y | 0 | 0 | 0 |
| PCFT | Parks Canada Fuel Storage Tanks | Y | 0 | 0 | 0 |
| PES | Pesticide Register | Y | 0 | 0 | 0 |
| PINC | Pipeline Incidents | Y | 0 | 2 | 2 |
| PRT | Private and Retail Fuel Storage Tanks | Y | 0 | 0 | 0 |
| PTTW | Permit to Take Water | Y | 2 | 0 | 2 |
| REC | Ontario Regulation 347 Waste Receivers Summary | Y | 0 | 0 | 0 |
| RSC | Record of Site Condition | Y | 0 | 0 | 0 |
| RST | Retail Fuel Storage Tanks | Y | 0 | 0 | 0 |
| SCT | Scott's Manufacturing Directory | Y | 0 | 5 | 5 |
| SPL | Ontario Spills | Y | 0 | 12 | 12 |
| SRDS | Wastewater Discharger Registration Database | Y | 0 | 0 | 0 |
| TANK | Anderson's Storage Tanks | Y | 0 | 0 | 0 |
| TCFT | Transport Canada Fuel Storage Tanks | Y | 0 | 0 | 0 |
| VAR | Variances for Abandonment of Underground Storage Tanks | Y | 0 | 0 | 0 |
| WDS | Waste Disposal Sites - MOE CA Inventory | Y | 0 | 0 | 0 |
| WDSH | Waste Disposal Sites - MOE 1991 Historical Approval Inventory | Y | 0 | 0 | 0 |
| WWIS | Water Well Information System | Y | 1 | 15 | 16 |
| Total: | | | 18 | 108 | 126 |

Executive Summary: Site Report Summary - Project Property

| <i>Map Key</i> | <i>DB</i> | <i>Company/Site Name</i> | <i>Address</i> | <i>Dir/Dist (m)</i> | <i>Elev diff (m)</i> | <i>Page Number</i> |
|-------------------|-----------|--|--|---------------------|----------------------|--------------------|
| 3 | PTTW | ClubLink Corporation | 7000 Campeau Dr Lot: 4, Concession: III Ottawa ON | SE/0.0 | 0.00 | 35 |
| 3 | PTTW | ClubLink Corporation | 7000 Campeau Drive Address: Lot: 4, Concession: III, Kanata, Geographic Township of King, Ottawa District Office: Ottawa Kanata ON | SE/0.0 | 0.00 | 35 |
| 6 | GEN | GENSTAR DEVELOPMENT COMPANY | 6200 CAMPEAU DRIVE LOT 3, CONC. 2 KANATA ON | S/0.0 | -0.12 | 36 |
| 6 | GEN | KANATA LAKES GOLF & COUNTRY CLUB 17-293 | 6200 CAMPEAU DR. PO BOX 13340 KANATA ON K2H 9N6 | S/0.0 | -0.12 | 36 |
| 6 | GEN | GENSTAR DEVELOPMENT COMPANY | 6200 CAMPEAU DRIVE LOT 3, CONCESSION 2 KANATA ON | S/0.0 | -0.12 | 36 |
| 6 | GEN | Clublink | 6200 CAMPEAU DRIVE LOT 3, CONCESSION 2 KANATA ON K2K 1X5 | S/0.0 | -0.12 | 37 |
| 6 | GEN | Clublink | 6200 CAMPEAU DRIVE LOT 3, CONCESSION 2 KANATA ON | S/0.0 | -0.12 | 37 |
| 6 | GEN | Clublink | 6200 CAMPEAU DRIVE LOT 3, CONCESSION 2 KANATA ON | S/0.0 | -0.12 | 37 |

| Map Key | DB | Company/Site Name | Address | Dir/Dist (m) | Elev diff (m) | Page Number |
|--------------------|-----------|--------------------------|---|---------------------|----------------------|--------------------|
| 6 | GEN | Clublink | 6200 CAMPEAU DRIVE LOT 3, CONCESSION 2 KANATA ON | S/0.0 | -0.12 | 38 |
| 6 | GEN | Clublink | 6200 CAMPEAU DRIVE LOT 3, CONCESSION 2 KANATA ON K2K 1X5 | S/0.0 | -0.12 | 38 |
| 6 | GEN | Clublink | 6200 CAMPEAU DRIVE LOT 3, CONCESSION 2 KANATA ON | S/0.0 | -0.12 | 38 |
| 8 | WWIS | | lot 4 con 3 ON <i>Well ID:</i> 1519238 | NE/0.0 | -2.23 | 39 |
| 9 | MNR | OBRIEN-FOWLER | ON | WNW/0.2 | 7.80 | 41 |
| 17 | GEN | Clublink | KANATA GOLF & COUNTRY CLUB P.O. BOX 91053 KANATA ON K2T 0A3 | SSW/0.0 | 3.00 | 42 |
| 17 | GEN | Clublink | KANATA GOLF & COUNTRY CLUB P.O. BOX 91053 KANATA ON K2T 0A3 | SSW/0.0 | 3.00 | 43 |
| 17 | GEN | Clublink | KANATA GOLF & COUNTRY CLUB P.O. BOX 91053 KANATA ON K2T 0A3 | SSW/0.0 | 3.00 | 43 |
| 17 | GEN | Clublink | KANATA GOLF & COUNTRY CLUB P.O. BOX 91053 KANATA ON K2T 0A3 | SSW/0.0 | 3.00 | 43 |
| 17 | GEN | Clublink | KANATA GOLF & COUNTRY CLUB P.O. BOX 91053 KANATA ON K2T 0A3 | SSW/0.0 | 3.00 | 44 |

| <i>Map Key</i> | <i>DB</i> | <i>Company/Site Name</i> | <i>Address</i> | <i>Dir/Dist (m)</i> | <i>Elev diff (m)</i> | <i>Page Number</i> |
|--------------------|-----------|--------------------------|----------------|---------------------|--------------------------|------------------------|
|--------------------|-----------|--------------------------|----------------|---------------------|--------------------------|------------------------|

Executive Summary: Site Report Summary - Surrounding Properties

| Map Key | DB | Company/Site Name | Address | Dir/Dist (m) | Elev Diff (m) | Page Number |
|--------------------|-----------|---|--|---------------------|----------------------|--------------------|
| 1 | BORE | | ON | NW/67.4 | 0.31 | 44 |
| 2 | WWIS | | lot 4 con 3 ON Well ID: 1503336 | WNW/80.1 | 1.00 | 45 |
| 4 | HINC | | 45 GOULDING CRESCENT KANATA ON K2K 2N9 | NW/122.2 | 2.08 | 47 |
| 5 | CA | GENSTAR DEVELOPMENT COMPANY -J. STIRLING | KNUDSON DR/SHAUGHNESSY CRES. KANATA CITY ON | NW/63.3 | 2.04 | 48 |
| 7 | INC | | 271 KNUDSON DR, KANATA ON | NNW/28.5 | 1.91 | 48 |
| 10 | PINC | | 113 KNUDSON DR, OTTAWA ON | E/12.4 | 1.00 | 49 |
| 10 | SPL | Enbridge Gas Distribution Inc. | 113 Knudson Dr. Ottawa ON | E/12.4 | 1.00 | 50 |
| 11 | SPL | | 105 Knudson Drive Ottawa ON | E/16.0 | 1.31 | 50 |
| 12 | SPL | SHELL CANADA PRODUCTS LTD. | 52 PENTLAND ROAD TANK TRUCK (CARGO) KANATA CITY ON K2K 1V5 | NE/53.9 | -0.97 | 51 |
| 13 | SPL | City of Ottawa | Opposite 2 Sherring Ottawa ON | WSW/191.8 | 9.97 | 51 |
| 14 | SPL | UNKNOWN | CATCHBASIN IN FRONT OF 13 TIFANY CRESCENT. KANATA CITY ON | ENE/82.5 | 1.08 | 52 |
| 15 | ECA | City of Ottawa | Varley Dr Ottawa ON K1P 1J1 | ENE/111.0 | 0.00 | 52 |

| Map Key | DB | Company/Site Name | Address | Dir/Dist (m) | Elev Diff (m) | Page Number |
|--------------------|-----------|-------------------------------|--|---------------------|----------------------|--------------------|
| 16 | WWIS | | lot 4 con 3 ON Well ID: 1520325 | ENE/120.0 | 0.00 | 52 |
| 16 | WWIS | | lot 4 con 3 ON Well ID: 1523783 | ENE/120.0 | 0.00 | 55 |
| 16 | WWIS | | lot 4 con 3 ON Well ID: 1528056 | ENE/120.0 | 0.00 | 59 |
| 16 | WWIS | | lot 4 con 3 ON Well ID: 1528057 | ENE/120.0 | 0.00 | 62 |
| 16 | WWIS | | lot 4 con 3 ON Well ID: 1528058 | ENE/120.0 | 0.00 | 65 |
| 16 | WWIS | | lot 4 con 3 ON Well ID: 1528059 | ENE/120.0 | 0.00 | 68 |
| 18 | HINC | | 23 TIFFANY CRESCENT KANATA ON K2K 1W3 | E/107.1 | 1.97 | 71 |
| 19 | EHS | | 6501 Campeau Kanata ON K2K 3E9 | SSE/29.8 | 2.47 | 71 |
| 20 | CA | GENSTAR DEV. CO. EASTERN LTD. | STONECROFT TERRACE/CAMPEAU DR. KANATA CITY ON | SE/129.5 | 11.28 | 71 |
| 20 | CA | GENSTAR DEV. CO. EASTERN LTD. | STONECROFT TERRACE/CAMPEAU DR. KANATA CITY ON | SE/129.5 | 11.28 | 72 |
| 21 | CA | Kanata Town Centre | Campeau Drive & Stonecroft Terrace Kanata ON | SE/129.4 | 11.28 | 72 |
| 22 | GEN | Omni Health Care Limited | 6501 Campeau Drive Ottawa ON K2K 3E9 | SSE/94.3 | 2.00 | 72 |
| 22 | GEN | Forest Hill | 6501 Campeau Drive Kanata ON K2K 3E9 | SSE/94.3 | 2.00 | 73 |

| Map Key | DB | Company/Site Name | Address | Dir/Dist (m) | Elev Diff (m) | Page Number |
|--------------------|-----------|---|--|---------------------|----------------------|--------------------|
| 22 | SPL | | 6501 Campeau Drive, Kanata Ottawa ON | SSE/94.3 | 2.00 | 73 |
| 23 | EHS | | 6501 Campeau Dr Ottawa ON K2K3E9 | SSE/94.3 | 2.00 | 73 |
| 24 | CA | CAMPEAU CORPORATION M. D. PLEITER, DIR | ZOKOL CRESCENT/WESLOCK WAY KANATA CITY ON | NNW/50.6 | -3.00 | 74 |
| 24 | CA | CAMPEAU CORPORATION M. D. PLEITER | ZOKOL CRESCENT/WESLOCK WAY KANATA CITY ON | NNW/50.6 | -3.00 | 74 |
| 25 | HINC | | 7303 CAMPEAU DRIVE OTTAWA ON | SSW/75.1 | 5.44 | 74 |
| 26 | GEN | Ottawa-Carleton District Catholic School Board | 5115 Kanata Avenue Kanata ON K2K 3K5 | W/248.7 | 11.31 | 75 |
| 26 | GEN | Ottawa Catholic District School Board | 5115 Kanata Avenue Kanata ON K2K 3K5 | W/248.7 | 11.31 | 75 |
| 26 | GEN | Ottawa Catholic District School Board | 5115 Kanata Avenue Kanata ON K2K 3K5 | W/248.7 | 11.31 | 76 |
| 26 | GEN | Ottawa Catholic District School Board | 5115 Kanata Avenue Kanata ON K2K 3K5 | W/248.7 | 11.31 | 76 |
| 26 | GEN | Ottawa Catholic District School Board | 5115 Kanata Avenue Kanata ON K2K 3K5 | W/248.7 | 11.31 | 77 |
| 26 | GEN | Ottawa Catholic District School Board | 5115 Kanata Avenue Kanata ON K2K 3K5 | W/248.7 | 11.31 | 78 |
| 26 | GEN | Ottawa Catholic District School Board | 5115 Kanata Avenue Kanata ON | W/248.7 | 11.31 | 78 |
| 26 | GEN | Ottawa Catholic District School Board | 5115 Kanata Avenue Kanata ON K2K 3K5 | W/248.7 | 11.31 | 79 |

| Map Key | DB | Company/Site Name | Address | Dir/Dist (m) | Elev Diff (m) | Page Number |
|--------------------|-----------|---------------------------------------|--|---------------------|----------------------|--------------------|
| 26 | GEN | Ottawa Catholic District School Board | 5115 Kanata Avenue Kanata ON K2K 3K5 | W/248.7 | 11.31 | 79 |
| 26 | GEN | Ottawa Catholic District School Board | 5115 Kanata Avenue Kanata ON K2K 3K5 | W/248.7 | 11.31 | 80 |
| 26 | GEN | Ottawa Catholic District School Board | 5115 Kanata Avenue Kanata ON K2K 3K5 | W/248.7 | 11.31 | 81 |
| 26 | GEN | Ottawa Catholic District School Board | 5115 Kanata Avenue Kanata ON K2K 3K5 | W/248.7 | 11.31 | 82 |
| 27 | SPL | TEXACO CANADA | 75 TIFFANY PLACE TANK TRUCK (CARGO) KANATA CITY ON K2K 1W5 | ENE/201.5 | -1.33 | 83 |
| 28 | GEN | Ottawa-Carleton District School Board | 25 Leacock Drive Kanata ON K2K 1S2 | ENE/249.3 | 1.00 | 84 |
| 28 | GEN | Ottawa-Carleton District School Board | 25 Leacock Drive Kanata ON K2K 1S2 | ENE/249.3 | 1.00 | 84 |
| 28 | GEN | Ottawa-Carleton District School Board | 25 Leacock Drive Kanata ON K2K 1S2 | ENE/249.3 | 1.00 | 85 |
| 28 | GEN | Ottawa-Carleton District School Board | 25 Leacock Drive Kanata ON K2K 1S2 | ENE/249.3 | 1.00 | 85 |
| 28 | GEN | Ottawa-Carleton District School Board | 25 Leacock Drive Kanata ON K2K 1S2 | ENE/249.3 | 1.00 | 86 |
| 28 | GEN | Ottawa-Carleton District School Board | 25 Leacock Drive Kanata ON | ENE/249.3 | 1.00 | 86 |
| 28 | GEN | Ottawa-Carleton District School Board | 25 Leacock Drive Kanata ON K2K 1S2 | ENE/249.3 | 1.00 | 87 |
| 28 | GEN | Ottawa-Carleton District School Board | 25 Leacock Drive Kanata ON K2K 1S2 | ENE/249.3 | 1.00 | 87 |

| Map Key | DB | Company/Site Name | Address | Dir/Dist (m) | Elev Diff (m) | Page Number |
|--------------------|-----------|---|--|---------------------|----------------------|--------------------|
| 28 | GEN | Ottawa-Carleton District School Board | 25 Leacock Drive Kanata ON K2K 1S2 | ENE/249.3 | 1.00 | 88 |
| 28 | GEN | Ottawa-Carleton District School Board Health & Safety | 25 Leacock Drive Kanata ON K2K 1S2 | ENE/249.3 | 1.00 | 88 |
| 28 | GEN | Ottawa-Carleton District School Board Health & Safety | 25 Leacock Drive Kanata ON K2K 1S2 | ENE/249.3 | 1.00 | 89 |
| 29 | ECA | Imasco Enterprises Inc. | Kanata ON K2H 9C1 | SW/229.2 | 12.00 | 89 |
| 29 | ECA | Genstar Development Company Limited | Kanata ON K2H 9C1 | SW/229.2 | 12.00 | 89 |
| 29 | ECA | Imasco Enterprises Inc. | Kanata ON K2H 9C1 | SW/229.2 | 12.00 | 90 |
| 29 | ECA | Signature Ridge Development Inc. | Goldridge Drive Ottawa ON K2E 7M3 | SW/229.2 | 12.00 | 90 |
| 30 | WWIS | | lot 3 con 3 KANATA ON Well ID: 7047008 | N/24.0 | 2.31 | 90 |
| 31 | SCT | Iladia Ltd. | 40 Morenz Terr Kanata ON K2K 3H2 | ESE/61.6 | 7.11 | 96 |
| 32 | WWIS | | lot 4 con 2 ON Well ID: 1532119 | SW/236.2 | 12.00 | 97 |
| 33 | EHS | | 6301 Campeau Dr Kanata (Ottawa) ON | SE/142.3 | 11.55 | 98 |
| 34 | EHS | | Teron Road, Beaverbrook Road, Leacock Drive and Leacock Way Ottawa ON | E/217.3 | -1.00 | 98 |
| 35 | WWIS | | lot 5 con 3 ON | NNE/77.8 | 1.28 | 98 |

| Map Key | DB | Company/Site Name | Address | Dir/Dist (m) | Elev Diff (m) | Page Number |
|--------------------|-----------|-----------------------------------|--|---------------------|----------------------|---------------------|
| | | | Well ID: 1520038 | | | |
| 35 | WWIS | | lot 5 con 3 ON | NNE/77.8 | 1.28 | 101 |
| | | | Well ID: 1521774 | | | |
| 36 | SCT | RALO Headsets Inc. | 7305 Campeau Dr Suite 505 Kanata ON K2K 3M2 | SSW/106.5 | 6.64 | 105 |
| 36 | HINC | | 7305 CAMPEAU DRIVE OTTAWA ON | SSW/106.5 | 6.64 | 105 |
| 36 | GEN | Homestead Land Holdings Limited | 7305 Campeau Drive Kanata ON K2K3M2 | SSW/106.5 | 6.64 | 105 |
| 37 | SPL | Enbridge Energy Distribution Inc. | 39 Slade Cr. Ottawa ON | NW/18.2 | 2.86 | 106 |
| 37 | PINC | | 39 SLADE CRESCENT, OTTAWA ON | NW/18.2 | 2.86 | 106 |
| 38 | EHS | | 6301 Campeau Drive Kanata ON K2K 3E9 | SSE/186.4 | 8.28 | 107 |
| 39 | BORE | | ON | WNW/115.7 | 7.69 | 107 |
| 40 | WWIS | | lot 6 con 2 ON | WNW/207.7 | 8.25 | 108 |
| | | | Well ID: 1503303 | | | |
| 40 | WWIS | | lot 6 con 2 ON | WNW/207.7 | 8.25 | 110 |
| | | | Well ID: 1503304 | | | |
| 40 | WWIS | | lot 6 con 2 ON | WNW/207.7 | 8.25 | 112 |
| | | | Well ID: 1503305 | | | |
| 41 | HINC | | 7307 CAMPEAU DRIVE OTTAWA ON | SSW/139.2 | 5.12 | 114 |
| 42 | EHS | | 6301 Campeau Drive Kanata ON | SE/211.3 | 13.11 | 115 |

| Map Key | DB | Company/Site Name | Address | Dir/Dist (m) | Elev Diff (m) | Page Number |
|--------------------|-----------|---|---|---------------------|----------------------|---------------------|
| 43 | HINC | | 26 SLADE CRESCENT OTTAWA ON | NNW/72.8 | 0.96 | 115 |
| 44 | HINC | | 26 SLADE CRESCENT KANATA ON K2K 2L1 | NNW/75.2 | 0.92 | 115 |
| 45 | ECA | Bayview Kanata Holdings Ltd. | 1100 Canadian Shield Ave Ottawa ON M5G 1R3 | ESE/205.7 | 5.31 | 116 |
| 45 | ECA | Bayview Kanata Holdings Ltd., as general partner for and on behalf of Bayview | Kanata Holdings Limited Partnership, the partnership under the laws of Ontario, and includes its successors and assignees 1100 Canadian Shield Ave, Ottawa ON M5G 1R3 | ESE/205.7 | 5.31 | 116 |
| 46 | EHS | | Parcel of Land Kanata ON | ESE/198.8 | 3.97 | 116 |
| 47 | WWIS | | lot 3 con 3 ON <i>Well ID:</i> 1519885 | E/164.9 | 2.00 | 117 |
| 48 | ECA | Urbandale Corporation | Ottawa ON K1G 2H5 | E/168.7 | 2.00 | 120 |
| 49 | EHS | | 3501 Campeau Drive Kanata ON K2K 0C1 | ESE/134.1 | 3.00 | 120 |
| 50 | SCT | @HOME Inc. | 400 Earl Grey Dr Unit B11 Kanata ON K2T 1B9 | SSW/247.8 | 1.25 | 121 |
| 50 | SPL | | 400 Earl Grey Dr. Ottawa ON | SSW/247.8 | 1.25 | 121 |
| 51 | SCT | SensorNetics Inc. | 300 Earl Grey Dr Unit 11 Suite 308 Kanata ON K2T 1B8 | SSW/247.4 | 2.09 | 121 |
| 51 | SCT | SensorNetics Inc. | 300 Earl Grey Dr Unit 11 Suite 308 Ottawa ON K2T 1C1 | SSW/247.4 | 2.09 | 122 |

| Map Key | DB | Company/Site Name | Address | Dir/Dist (m) | Elev Diff (m) | Page Number |
|--------------------|-----------|---|---|---------------------|----------------------|---------------------|
| 51 | SPL | Parson Refrigeration (1985) Ltd. | 300 Earl Gray Drive Kanata Ottawa ON | SSW/247.4 | 2.09 | 122 |
| 51 | GEN | Ghamian & Khoury Professional Corp | 300 Earl Grey Drive Unit # 9 Kanata ON K2T 1B9 | SSW/247.4 | 2.09 | 122 |
| 51 | GEN | Ghamian & Khoury Professional Corp | 300 Earl Grey Drive Unit # 9 Kanata ON K2T 1B9 | SSW/247.4 | 2.09 | 123 |
| 51 | GEN | Ghamian & Khoury Professional Corp | 300 Earl Grey Drive Unit # 9 Kanata ON K2T 1B9 | SSW/247.4 | 2.09 | 123 |
| 51 | GEN | Ghamian & Khoury Professional Corp | 300 Earl Grey Drive Unit # 9 Kanata ON K2T 1B9 | SSW/247.4 | 2.09 | 123 |
| 51 | GEN | Ghamian & Khoury Professional Corp | 300 Earl Grey Drive Unit # 9 Kanata ON K2T 1B9 | SSW/247.4 | 2.09 | 124 |
| 52 | CA | GENSTAR DEVELOPMENT CO. (ONT.) LTD. | WALDEN DRIVE/BURGER GATE KANATA CITY ON | NW/138.6 | 3.03 | 124 |
| 53 | CA | CAMPEAU CORPORATION EXT. W. OF KNUDSON D | CAMPEAU DR./KNUDSON DR. KANATA CITY ON | ESE/102.5 | 2.00 | 124 |
| 53 | CA | CAMPEAU CORPORATION EXT. W. OF KNUDSON D | CAMPEAU DR/KNUDSON DR. KANATA CITY ON | ESE/102.5 | 2.00 | 125 |
| 54 | GEN | Conseil des ecoles catholiques du Centre-Est | 100, pr. Walden Kanata ON K2K 0G8 | WNW/179.0 | 5.24 | 125 |
| 54 | GEN | Conseil des ecoles catholiques du Centre-Est | 100, pr. Walden Kanata ON K2K 0G8 | WNW/179.0 | 5.24 | 125 |
| 54 | GEN | Conseil des ecoles catholiques du Centre-Est | 100, pr. Walden Kanata ON K2K 0G8 | WNW/179.0 | 5.24 | 126 |
| 54 | GEN | Conseil des ecoles catholiques du Centre-Est CECCE | 100, pr. Walden Kanata ON K2K 0G8 | WNW/179.0 | 5.24 | 126 |

| Map Key | DB | Company/Site Name | Address | Dir/Dist (m) | Elev Diff (m) | Page Number |
|--------------------|-----------|--|---|---------------------|----------------------|---------------------|
| 54 | GEN | Conseil des ecoles catholiques du Centre-Est CECCE | 100, pr. Walden Kanata ON K2K 0G8 | WNW/179.0 | 5.24 | 127 |
| 55 | EHS | | Maritime Way Ottawa ON | ESE/166.3 | 2.24 | 127 |
| 56 | EHS | | 100 Walden Drive Kanata (Ottawa) ON | WNW/223.7 | 5.31 | 128 |
| 57 | SPL | Francis Fuels<UNOFFICIAL> | 7 Carmichael Court, Kanata Ottawa ON | N/243.2 | 2.00 | 128 |
| 58 | SPL | | 4 Carmichael Court, Kanata Ottawa ON | N/245.4 | 3.08 | 128 |
| 59 | ECA | City of Ottawa | 2600 Campeau Dr Ottawa ON K2G 6J8 | E/249.0 | 1.00 | 129 |

Executive Summary: Summary By Data Source

BORE - Borehole

A search of the BORE database, dated 1875-Jul 2018 has found that there are 2 BORE site(s) within approximately 0.25 kilometers of the project property.

| <u>Site</u> | <u>Address</u> | <u>Distance (m)</u> | <u>Map Key</u> |
|--------------------|-----------------------|----------------------------|---------------------------|
| | ON | 67.4 | <u>1</u> |
| | ON | 115.7 | <u>39</u> |

CA - Certificates of Approval

A search of the CA database, dated 1985-Oct 30, 2011* has found that there are 9 CA site(s) within approximately 0.25 kilometers of the project property.

| <u>Site</u> | <u>Address</u> | <u>Distance (m)</u> | <u>Map Key</u> |
|--|--|----------------------------|---------------------------|
| GENSTAR DEVELOPMENT COMPANY -J. STIRLING | KNUDSON DR/SHAUGHNESSY CRES. KANATA CITY ON | 63.3 | <u>5</u> |
| GENSTAR DEV. CO. EASTERN LTD. | STONECROFT TERRACE/CAMPEAU DR. KANATA CITY ON | 129.5 | <u>20</u> |
| GENSTAR DEV. CO. EASTERN LTD. | STONECROFT TERRACE/CAMPEAU DR. KANATA CITY ON | 129.5 | <u>20</u> |
| Kanata Town Centre | Campeau Drive & Stonecroft Terrace Kanata ON | 129.4 | <u>21</u> |
| CAMPEAU CORPORATION M.D. PLEITER, DIR | ZOKOL CRESCENT/WESLOCK WAY KANATA CITY ON | 50.6 | <u>24</u> |
| CAMPEAU CORPORATION M.D. PLEITER | ZOKOL CRESCENT/WESLOCK WAY KANATA CITY ON | 50.6 | <u>24</u> |

| <u>Site</u> | <u>Address</u> | <u>Distance (m)</u> | <u>Map Key</u> |
|---|--|----------------------------|-----------------------|
| GENSTAR DEVELOPMENT CO. (ONT.) LTD. | WALDEN DRIVE/BURGER GATE KANATA CITY ON | 138.6 | 52 |
| CAMPEAU CORPORATION EXT. W. OF KNUDSON D | CAMPEAU DR./KNUDSON DR. KANATA CITY ON | 102.5 | 53 |
| CAMPEAU CORPORATION EXT. W. OF KNUDSON D | CAMPEAU DR./KNUDSON DR. KANATA CITY ON | 102.5 | 53 |

ECA - Environmental Compliance Approval

A search of the ECA database, dated Oct 2011-Jan 31, 2020 has found that there are 9 ECA site(s) within approximately 0.25 kilometers of the project property.

| <u>Site</u> | <u>Address</u> | <u>Distance (m)</u> | <u>Map Key</u> |
|---|---|----------------------------|-----------------------|
| City of Ottawa | Varley Dr Ottawa ON K1P 1J1 | 111.0 | 15 |
| Signature Ridge Development Inc. | Goldridge Drive Ottawa ON K2E 7M3 | 229.2 | 29 |
| Imasco Enterprises Inc. | Kanata ON K2H 9C1 | 229.2 | 29 |
| Genstar Development Company Limited | Kanata ON K2H 9C1 | 229.2 | 29 |
| Imasco Enterprises Inc. | Kanata ON K2H 9C1 | 229.2 | 29 |
| Bayview Kanata Holdings Ltd., as general partner for and on behalf of Bayview | Kanata Holdings Limited Partnership, the partnership under the laws of Ontario, and includes its successors and assignees 1100 Canadian Shield Ave, Ottawa ON M5G 1R3 | 205.7 | 45 |

| <u>Site</u> | <u>Address</u> | <u>Distance (m)</u> | <u>Map Key</u> |
|------------------------------|---|----------------------------|---------------------------|
| Bayview Kanata Holdings Ltd. | 1100 Canadian Shield Ave Ottawa ON M5G 1R3 | 205.7 | <u>45</u> |
| Urbandale Corporation | Ottawa ON K1G 2H5 | 168.7 | <u>48</u> |
| City of Ottawa | 2600 Campeau Dr Ottawa ON K2G 6J8 | 249.0 | <u>59</u> |

EHS - ERIS Historical Searches

A search of the EHS database, dated 1999-Oct 31, 2019 has found that there are 10 EHS site(s) within approximately 0.25 kilometers of the project property.

| <u>Site</u> | <u>Address</u> | <u>Distance (m)</u> | <u>Map Key</u> |
|--------------------|---|----------------------------|---------------------------|
| | 6501 Campeau Kanata ON K2K 3E9 | 29.8 | <u>19</u> |
| | 6501 Campeau Dr Ottawa ON K2K3E9 | 94.3 | <u>23</u> |
| | 6301 Campeau Dr Kanata (Ottawa) ON | 142.3 | <u>33</u> |
| | Teron Road, Beaverbrook Road, Leacock Drive and Leacock Way Ottawa ON | 217.3 | <u>34</u> |
| | 6301 Campeau Drive Kanata ON K2K 3E9 | 186.4 | <u>38</u> |
| | 6301 Campeau Drive Kanata ON | 211.3 | <u>42</u> |
| | Parcel of Land Kanata ON | 198.8 | <u>46</u> |

| <u>Site</u> | <u>Address</u> | <u>Distance (m)</u> | <u>Map Key</u> |
|-------------|---|---------------------|--------------------|
| | 3501 Campeau Drive Kanata ON K2K 0C1 | 134.1 | 49 |
| | Maritime Way Ottawa ON | 166.3 | 55 |
| | 100 Walden Drive Kanata (Ottawa) ON | 223.7 | 56 |

GEN - Ontario Regulation 347 Waste Generators Summary

A search of the GEN database, dated 1986-Oct 31, 2019 has found that there are 50 GEN site(s) within approximately 0.25 kilometers of the project property.

| <u>Site</u> | <u>Address</u> | <u>Distance (m)</u> | <u>Map Key</u> |
|--|--|---------------------|-------------------|
| GENSTAR DEVELOPMENT COMPANY | 6200 CAMPEAU DRIVE LOT 3, CONC. 2 KANATA ON | 0.0 | 6 |
| KANATA LAKES GOLF & COUNTRY CLUB 17-293 | 6200 CAMPEAU DR. PO BOX 13340 KANATA ON K2H 9N6 | 0.0 | 6 |
| GENSTAR DEVELOPMENT COMPANY | 6200 CAMPEAU DRIVE LOT 3, CONCESSION 2 KANATA ON | 0.0 | 6 |
| Clublink | 6200 CAMPEAU DRIVE LOT 3, CONCESSION 2 KANATA ON K2K 1X5 | 0.0 | 6 |
| Clublink | 6200 CAMPEAU DRIVE LOT 3, CONCESSION 2 KANATA ON | 0.0 | 6 |
| Clublink | 6200 CAMPEAU DRIVE LOT 3, CONCESSION 2 KANATA ON | 0.0 | 6 |

| Site | Address | Distance (m) | Map Key |
|--|---|---------------------|---------------------------|
| Clublink | 6200 CAMPEAU DRIVE LOT 3, CONCESSION 2 KANATA ON | 0.0 | <u>6</u> |
| Clublink | 6200 CAMPEAU DRIVE LOT 3, CONCESSION 2 KANATA ON K2K 1X5 | 0.0 | <u>6</u> |
| Clublink | 6200 CAMPEAU DRIVE LOT 3, CONCESSION 2 KANATA ON | 0.0 | <u>6</u> |
| Clublink | KANATA GOLF & COUNTRY CLUB P.O. BOX 91053 KANATA ON K2T 0A3 | 0.0 | <u>17</u> |
| Clublink | KANATA GOLF & COUNTRY CLUB P.O. BOX 91053 KANATA ON K2T 0A3 | 0.0 | <u>17</u> |
| Clublink | KANATA GOLF & COUNTRY CLUB P.O. BOX 91053 KANATA ON K2T 0A3 | 0.0 | <u>17</u> |
| Clublink | KANATA GOLF & COUNTRY CLUB P.O. BOX 91053 KANATA ON K2T 0A3 | 0.0 | <u>17</u> |
| Clublink | KANATA GOLF & COUNTRY CLUB P.O. BOX 91053 KANATA ON K2T 0A3 | 0.0 | <u>17</u> |
| Omni Health Care Limited | 6501 Campeau Drive Ottawa ON K2K 3E9 | 94.3 | <u>22</u> |
| Forest Hill | 6501 Campeau Drive Kanata ON K2K 3E9 | 94.3 | <u>22</u> |
| Ottawa-Carleton District Catholic School Board | 5115 Kanata Avenue Kanata ON K2K 3K5 | 248.7 | <u>26</u> |
| Ottawa Catholic District School Board | 5115 Kanata Avenue Kanata ON K2K 3K5 | 248.7 | <u>26</u> |

| <u>Site</u> | <u>Address</u> | <u>Distance (m)</u> | <u>Map Key</u> |
|---------------------------------------|---|----------------------------|---------------------------|
| Ottawa Catholic District School Board | 5115 Kanata Avenue Kanata ON K2K 3K5 | 248.7 | <u>26</u> |
| Ottawa Catholic District School Board | 5115 Kanata Avenue Kanata ON K2K 3K5 | 248.7 | <u>26</u> |
| Ottawa Catholic District School Board | 5115 Kanata Avenue Kanata ON K2K 3K5 | 248.7 | <u>26</u> |
| Ottawa Catholic District School Board | 5115 Kanata Avenue Kanata ON K2K 3K5 | 248.7 | <u>26</u> |
| Ottawa Catholic District School Board | 5115 Kanata Avenue Kanata ON | 248.7 | <u>26</u> |
| Ottawa Catholic District School Board | 5115 Kanata Avenue Kanata ON K2K 3K5 | 248.7 | <u>26</u> |
| Ottawa Catholic District School Board | 5115 Kanata Avenue Kanata ON K2K 3K5 | 248.7 | <u>26</u> |
| Ottawa Catholic District School Board | 5115 Kanata Avenue Kanata ON K2K 3K5 | 248.7 | <u>26</u> |
| Ottawa Catholic District School Board | 5115 Kanata Avenue Kanata ON K2K 3K5 | 248.7 | <u>26</u> |
| Ottawa Catholic District School Board | 5115 Kanata Avenue Kanata ON K2K 3K5 | 248.7 | <u>26</u> |
| Ottawa-Carleton District School Board | 25 Leacock Drive Kanata ON K2K 1S2 | 249.3 | <u>28</u> |

| Site | Address | Distance (m) | Map Key |
|--|---|---------------------|--------------------|
| Ottawa-Carleton District School Board | 25 Leacock Drive Kanata ON K2K 1S2 | 249.3 | 28 |
| Ottawa-Carleton District School Board | 25 Leacock Drive Kanata ON K2K 1S2 | 249.3 | 28 |
| Ottawa-Carleton District School Board | 25 Leacock Drive Kanata ON K2K 1S2 | 249.3 | 28 |
| Ottawa-Carleton District School Board | 25 Leacock Drive Kanata ON K2K 1S2 | 249.3 | 28 |
| Ottawa-Carleton District School Board | 25 Leacock Drive Kanata ON | 249.3 | 28 |
| Ottawa-Carleton District School Board | 25 Leacock Drive Kanata ON K2K 1S2 | 249.3 | 28 |
| Ottawa-Carleton District School Board | 25 Leacock Drive Kanata ON K2K 1S2 | 249.3 | 28 |
| Ottawa-Carleton District School Board | 25 Leacock Drive Kanata ON K2K 1S2 | 249.3 | 28 |
| Ottawa-Carleton District School Board Health & Safety | 25 Leacock Drive Kanata ON K2K 1S2 | 249.3 | 28 |
| Ottawa-Carleton District School Board Health & Safety | 25 Leacock Drive Kanata ON K2K 1S2 | 249.3 | 28 |
| Homestead Land Holdings Limited | 7305 Campeau Drive Kanata ON K2K3M2 | 106.5 | 36 |
| Ghamian & Khoury Professional Corp | 300 Earl Grey Drive Unit # 9 Kanata ON K2T 1B9 | 247.4 | 51 |

| <u>Site</u> | <u>Address</u> | <u>Distance (m)</u> | <u>Map Key</u> |
|--|---|----------------------------|---------------------------|
| Ghamian & Khoury Professional Corp | 300 Earl Grey Drive Unit # 9 Kanata ON K2T 1B9 | 247.4 | <u>51</u> |
| Ghamian & Khoury Professional Corp | 300 Earl Grey Drive Unit # 9 Kanata ON K2T 1B9 | 247.4 | <u>51</u> |
| Ghamian & Khoury Professional Corp | 300 Earl Grey Drive Unit # 9 Kanata ON K2T 1B9 | 247.4 | <u>51</u> |
| Ghamian & Khoury Professional Corp | 300 Earl Grey Drive Unit # 9 Kanata ON K2T 1B9 | 247.4 | <u>51</u> |
| Conseil des ecoles catholiques du Centre-Est | 100, pr. Walden Kanata ON K2K 0G8 | 179.0 | <u>54</u> |
| Conseil des ecoles catholiques du Centre-Est | 100, pr. Walden Kanata ON K2K 0G8 | 179.0 | <u>54</u> |
| Conseil des ecoles catholiques du Centre-Est | 100, pr. Walden Kanata ON K2K 0G8 | 179.0 | <u>54</u> |
| Conseil des ecoles catholiques du Centre-Est CECCE | 100, pr. Walden Kanata ON K2K 0G8 | 179.0 | <u>54</u> |
| Conseil des ecoles catholiques du Centre-Est CECCE | 100, pr. Walden Kanata ON K2K 0G8 | 179.0 | <u>54</u> |

HINC - TSSA Historic Incidents

A search of the HINC database, dated 2006-June 2009* has found that there are 7 HINC site(s) within approximately 0.25 kilometers of the project property.

| <u>Site</u> | <u>Address</u> | <u>Distance (m)</u> | <u>Map Key</u> |
|-------------|---|---------------------|--------------------|
| | 45 GOULDING CRESCENT KANATA ON K2K 2N9 | 122.2 | 4 |
| | 23 TIFFANY CRESCENT KANATA ON K2K 1W3 | 107.1 | 18 |
| | 7303 CAMPEAU DRIVE OTTAWA ON | 75.1 | 25 |
| | 7305 CAMPEAU DRIVE OTTAWA ON | 106.5 | 36 |
| | 7307 CAMPEAU DRIVE OTTAWA ON | 139.2 | 41 |
| | 26 SLADE CRESCENT OTTAWA ON | 72.8 | 43 |
| | 26 SLADE CRESCENT KANATA ON K2K 2L1 | 75.2 | 44 |

INC - Fuel Oil Spills and Leaks

A search of the INC database, dated Feb 28, 2017 has found that there are 1 INC site(s) within approximately 0.25 kilometers of the project property.

| <u>Site</u> | <u>Address</u> | <u>Distance (m)</u> | <u>Map Key</u> |
|-------------|------------------------------|---------------------|-------------------|
| | 271 KNUDSON DR, KANATA ON | 28.5 | 7 |

MNR - Mineral Occurrences

A search of the MNR database, dated 1846-Jan 2019 has found that there are 1 MNR site(s) within approximately 0.25 kilometers of the project property.

| <u>Site</u> | <u>Address</u> | <u>Distance (m)</u> | <u>Map Key</u> |
|---------------|----------------|---------------------|--------------------------|
| OBRIEN-FOWLER | ON | 0.2 | <u>9</u> |

PINC - Pipeline Incidents

A search of the PINC database, dated Feb 28, 2017 has found that there are 2 PINC site(s) within approximately 0.25 kilometers of the project property.

| <u>Site</u> | <u>Address</u> | <u>Distance (m)</u> | <u>Map Key</u> |
|-------------|---------------------------------|---------------------|---------------------------|
| | 113 KNUDSON DR, OTTAWA ON | 12.4 | <u>10</u> |
| | 39 SLADE CRESCENT, OTTAWA ON | 18.2 | <u>37</u> |

PTTW - Permit to Take Water

A search of the PTTW database, dated 1994-Dec 31, 2019 has found that there are 2 PTTW site(s) within approximately 0.25 kilometers of the project property.

| <u>Site</u> | <u>Address</u> | <u>Distance (m)</u> | <u>Map Key</u> |
|----------------------|--|---------------------|--------------------------|
| ClubLink Corporation | 7000 Campeau Dr Lot: 4, Concession: III Ottawa ON | 0.0 | <u>3</u> |
| ClubLink Corporation | 7000 Campeau Drive Address: Lot: 4, Concession: III, Kanata, Geographic Township of King, Ottawa District Office: Ottawa Kanata ON | 0.0 | <u>3</u> |

SCT - Scott's Manufacturing Directory

A search of the SCT database, dated 1992-Mar 2011* has found that there are 5 SCT site(s) within approximately 0.25 kilometers of the project property.

| <u>Site</u> | <u>Address</u> | <u>Distance (m)</u> | <u>Map Key</u> |
|-------------|-------------------------------------|---------------------|---------------------------|
| Iladia Ltd. | 40 Morenz Terr Kanata ON K2K 3H2 | 61.6 | <u>31</u> |

| <u>Site</u> | <u>Address</u> | <u>Distance (m)</u> | <u>Map Key</u> |
|--------------------|---|----------------------------|---------------------------|
| RALO Headsets Inc. | 7305 Campeau Dr Suite 505 Kanata ON K2K 3M2 | 106.5 | <u>36</u> |
| @HOME Inc. | 400 Earl Grey Dr Unit B11 Kanata ON K2T 1B9 | 247.8 | <u>50</u> |
| SensorNetics Inc. | 300 Earl Grey Dr Unit 11 Suite 308 Ottawa ON K2T 1C1 | 247.4 | <u>51</u> |
| SensorNetics Inc. | 300 Earl Grey Dr Unit 11 Suite 308 Kanata ON K2T 1B8 | 247.4 | <u>51</u> |

SPL - Ontario Spills

A search of the SPL database, dated 1988-Jun 2019 has found that there are 12 SPL site(s) within approximately 0.25 kilometers of the project property.

| <u>Site</u> | <u>Address</u> | <u>Distance (m)</u> | <u>Map Key</u> |
|--------------------------------|--|----------------------------|---------------------------|
| Enbridge Gas Distribution Inc. | 113 Knuvson Dr. Ottawa ON | 12.4 | <u>10</u> |
| | 105 Knudson Drive Ottawa ON | 16.0 | <u>11</u> |
| SHELL CANADA PRODUCTS LTD. | 52 PENTLAND ROAD TANK TRUCK (CARGO) KANATA CITY ON K2K 1V5 | 53.9 | <u>12</u> |
| City of Ottawa | Opposite 2 Sherring Ottawa ON | 191.8 | <u>13</u> |
| UNKNOWN | CATCHBASIN IN FRONT OF 13 TIFANY CRESCENT. KANATA CITY ON | 82.5 | <u>14</u> |
| | 6501 Campeau Drive, Kanata Ottawa ON | 94.3 | <u>22</u> |

| <u>Site</u> | <u>Address</u> | <u>Distance (m)</u> | <u>Map Key</u> |
|-----------------------------------|---|---------------------|--------------------|
| TEXACO CANADA | 75 TIFFANY PLACE TANK TRUCK (CARGO) KANATA CITY ON K2K 1W5 | 201.5 | 27 |
| Enbridge Energy Distribution Inc. | 39 Slade Cr. Ottawa ON | 18.2 | 37 |
| | 400 Earl Grey Dr. Ottawa ON | 247.8 | 50 |
| Parson Refrigeration (1985) Ltd. | 300 Earl Gray Drive Kanata Ottawa ON | 247.4 | 51 |
| Francis Fuels<UNOFFICIAL> | 7 Carmichael Court, Kanata Ottawa ON | 243.2 | 57 |
| | 4 Carmichael Court, Kanata Ottawa ON | 245.4 | 58 |

WWIS - Water Well Information System

A search of the WWIS database, dated Feb 28, 2019 has found that there are 16 WWIS site(s) within approximately 0.25 kilometers of the project property.

| <u>Site</u> | <u>Address</u> | <u>Distance (m)</u> | <u>Map Key</u> |
|-------------|--|---------------------|--------------------|
| | lot 4 con 3 ON <i>Well ID:</i> 1503336 | 80.1 | 2 |
| | lot 4 con 3 ON <i>Well ID:</i> 1519238 | 0.0 | 8 |
| | lot 4 con 3 ON <i>Well ID:</i> 1528056 | 120.0 | 16 |

| <u>Site</u> | <u>Address</u> | <u>Distance (m)</u> | <u>Map Key</u> |
|-------------|---|---------------------|---------------------------|
| | lot 4 con 3 ON <i>Well ID:</i> 1523783 | 120.0 | <u>16</u> |
| | lot 4 con 3 ON <i>Well ID:</i> 1520325 | 120.0 | <u>16</u> |
| | lot 4 con 3 ON <i>Well ID:</i> 1528058 | 120.0 | <u>16</u> |
| | lot 4 con 3 ON <i>Well ID:</i> 1528059 | 120.0 | <u>16</u> |
| | lot 4 con 3 ON <i>Well ID:</i> 1528057 | 120.0 | <u>16</u> |
| | lot 3 con 3 KANATA ON <i>Well ID:</i> 7047008 | 24.0 | <u>30</u> |
| | lot 4 con 2 ON <i>Well ID:</i> 1532119 | 236.2 | <u>32</u> |
| | lot 5 con 3 ON <i>Well ID:</i> 1521774 | 77.8 | <u>35</u> |
| | lot 5 con 3 ON <i>Well ID:</i> 1520038 | 77.8 | <u>35</u> |
| | lot 6 con 2 ON <i>Well ID:</i> 1503303 | 207.7 | <u>40</u> |
| | lot 6 con 2 ON <i>Well ID:</i> 1503304 | 207.7 | <u>40</u> |
| | lot 6 con 2 ON | 207.7 | <u>40</u> |

| <u>Site</u> | <u>Address</u> | <u>Distance (m)</u> | <u>Map Key</u> |
|-------------|-------------------------|---------------------|--------------------|
| | <i>Well ID:</i> 1503305 | | |
| | lot 3 con 3 ON | 164.9 | 47 |
| | <i>Well ID:</i> 1519885 | | |



Map : 0.25 Kilometer Radius

Order Number: 20200207119

Address: 7000 Campeau Drive, Kanata, ON



| | | | |
|-----------------------------------|----------------------|-----------------------------------|--------------------------------|
| Project Property | Expressway | Industrial and Resource - Regions | National Park |
| Buffer Outline | Principal Highway | Main Line | Provincial or Territorial Park |
| Eris Sites with Higher Elevation | Secondary Highway | Sidetrack | Other Park |
| Eris Sites with Same Elevation | Major Road | Transit Line | Golf Course or Driving Range |
| Eris Sites with Lower Elevation | Local road | Abandoned Line | Park or Sports Field |
| Eris Sites with Unknown Elevation | Trail | Proposed Road | Other Recreation Area |
| | Ferry Route/Ice Road | | |

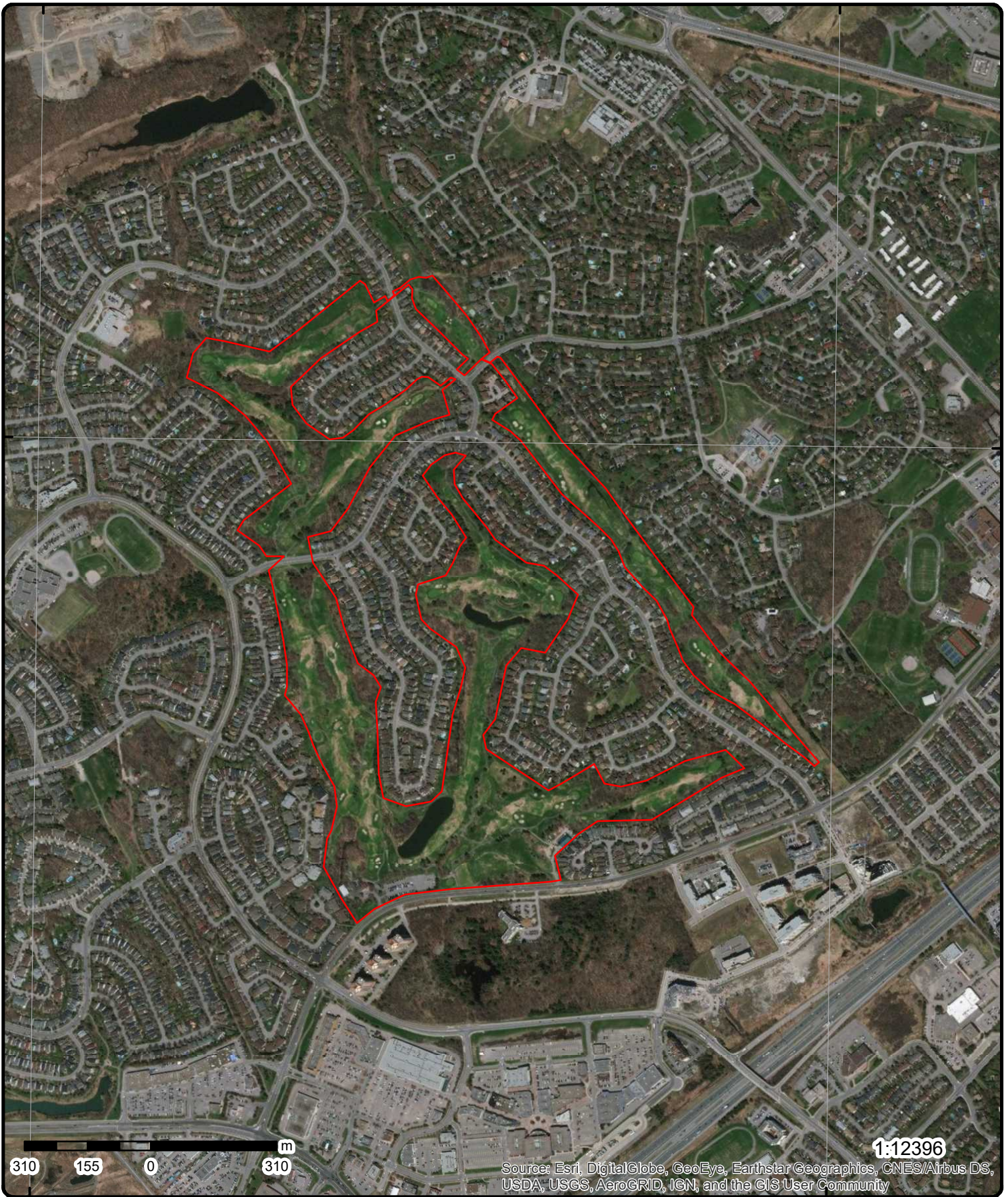

1:12396

Aerial Year: 2019

Address: 7000 Campeau Drive, Kanata, ON

Source: ESRI World Imagery

Order Number: 20200207119



© ERIS Information Limited Partnership

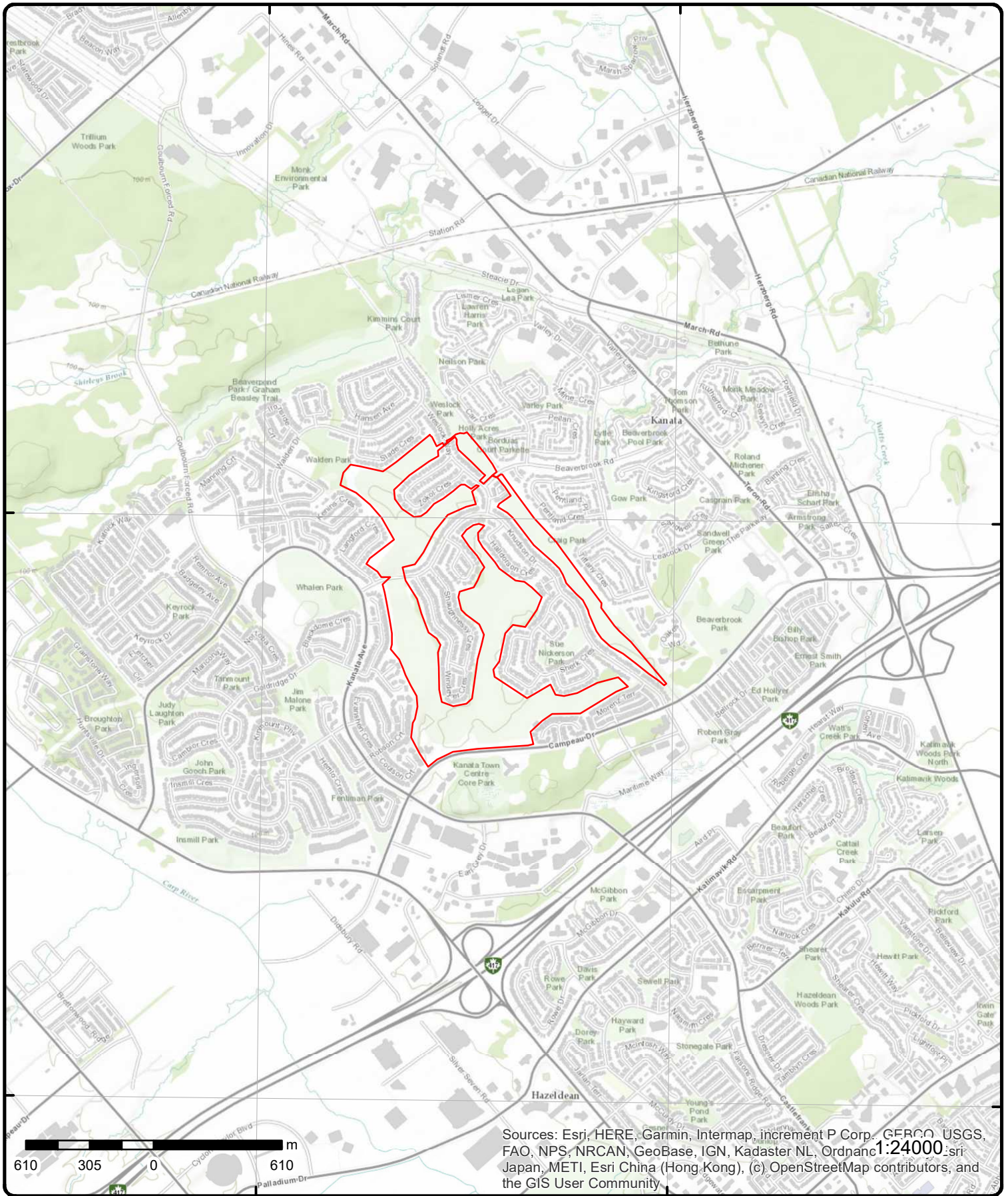

Topographic Map

Address: 7000 Campeau Drive, ON

Source: ESRI World Topographic Map

Order Number: 20200207119



© ERIS Information Limited Partnership

Detail Report

| Map Key | Number of Records | Direction/ Distance (m) | Elev/Diff (m) | Site | DB |
|---|-------------------|---|------------------|---|------|
| <u>3</u> | 1 of 2 | SE/0.0 | 96.9 / 0.00 | ClubLink Corporation 7000 Campeau Dr Lot: 4, Concession: III Ottawa ON | PTTW |
| EBR Registry No: 011-5019 Ministry Ref No: 5647-8NDSFV Notice Type: Instrument Proposal Notice Stage: Notice Date: Proposal Date: November 08, 2011 Year: 2011 Instrument Type: (OWRA s. 34) - Permit to take water Off Instrument Name: Posted By: Company Name: Site Address: Location Other: Proponent Name: Proponent Address: 15675 Dufferin Street King City Ontario Canada L7B 1K5 Comment Period: URL: | | Decision Posted: Exception Posted: Section: Act 1: Act 2: Site Location Map: | | | |
| Site Location Details: 7000 Campeau Drive Lot: 4, Concession: III, Kanata, Geographic Township of King, Ottawa | | | | | |

| | | | | | |
|--|--------|---|-------------|--|------|
| <u>3</u> | 2 of 2 | SE/0.0 | 96.9 / 0.00 | ClubLink Corporation 7000 Campeau Drive Address: Lot: 4, Concession: III, Kanata, Geographic Township of King, Ottawa District Office: Ottawa Kanata ON | PTTW |
| EBR Registry No: 011-5019 Ministry Ref No: 5647-8NDSFV Notice Type: Instrument Decision Notice Stage: Notice Date: June 14, 2012 Proposal Date: November 08, 2011 Year: 2011 Instrument Type: (OWRA s. 34) - Permit to Take Water Off Instrument Name: Posted By: Company Name: ClubLink Corporation Site Address: Location Other: Proponent Name: Proponent Address: 15675 Dufferin Street, King City Ontario, Canada L7B 1K5 Comment Period: URL: | | Decision Posted: Exception Posted: Section: Act 1: Act 2: Site Location Map: | | | |
| Site Location Details: 7000 Campeau Drive Address: Lot: 4, Concession: III, Kanata, Geographic Township of King, Ottawa District Office: Ottawa Kanata | | | | | |

| Map Key | Number of Records | Direction/ Distance (m) | Elev/Diff (m) | Site | DB |
|--------------------------|-------------------------|-------------------------|---------------|---|-----|
| 6 | 1 of 9 | S/0.0 | 96.8 / -0.12 | GENSTAR DEVELOPMENT COMPANY 6200 CAMPEAU DRIVE LOT 3, CONC. 2 KANATA ON | GEN |
| Generator No: | ON1135501 | | | PO Box No: | |
| Status: | | | | Country: | |
| Approval Years: | 92,93,97,98 | | | Choice of Contact: | |
| Contam. Facility: | | | | Co Admin: | |
| MHSW Facility: | | | | Phone No Admin: | |
| SIC Code: | 9651 | | | | |
| SIC Description: | GOLF COURSES | | | | |
| <u>Detail(s)</u> | | | | | |
| Waste Class: | 213 | | | | |
| Waste Class Desc: | PETROLEUM DISTILLATES | | | | |
| Waste Class: | 252 | | | | |
| Waste Class Desc: | WASTE OILS & LUBRICANTS | | | | |
| 6 | 2 of 9 | S/0.0 | 96.8 / -0.12 | KANATA LAKES GOLF & COUNTRY CLUB 17-293 6200 CAMPEAU DR. PO BOX 13340 KANATA ON K2H 9N6 | GEN |
| Generator No: | ON1135501 | | | PO Box No: | |
| Status: | | | | Country: | |
| Approval Years: | 94,95,96 | | | Choice of Contact: | |
| Contam. Facility: | | | | Co Admin: | |
| MHSW Facility: | | | | Phone No Admin: | |
| SIC Code: | 9651 | | | | |
| SIC Description: | GOLF COURSES | | | | |
| <u>Detail(s)</u> | | | | | |
| Waste Class: | 213 | | | | |
| Waste Class Desc: | PETROLEUM DISTILLATES | | | | |
| Waste Class: | 252 | | | | |
| Waste Class Desc: | WASTE OILS & LUBRICANTS | | | | |
| 6 | 3 of 9 | S/0.0 | 96.8 / -0.12 | GENSTAR DEVELOPMENT COMPANY 6200 CAMPEAU DRIVE LOT 3, CONCESSION 2 KANATA ON | GEN |
| Generator No: | ON1135501 | | | PO Box No: | |
| Status: | | | | Country: | |
| Approval Years: | 99,00,01 | | | Choice of Contact: | |
| Contam. Facility: | | | | Co Admin: | |
| MHSW Facility: | | | | Phone No Admin: | |
| SIC Code: | 9651 | | | | |
| SIC Description: | GOLF COURSES | | | | |
| <u>Detail(s)</u> | | | | | |
| Waste Class: | 252 | | | | |
| Waste Class Desc: | WASTE OILS & LUBRICANTS | | | | |

| Map Key | Number of Records | Direction/ Distance (m) | Elev/Diff (m) | Site | DB |
|--------------------------|--------------------------------|----------------------------|------------------|--|-----|
| Waste Class: | | 213 | | | |
| Waste Class Desc: | | PETROLEUM DISTILLATES | | | |
| <u>6</u> | 4 of 9 | S/0.0 | 96.8 / -0.12 | Clublink 6200 CAMPEAU DRIVE LOT 3, CONCESSION 2 KANATA ON K2K 1X5 | GEN |
| Generator No: | ON1135501 | | | PO Box No: | |
| Status: | | | | Country: | |
| Approval Years: | 02,03,04,05,07,08 | | | Choice of Contact: | |
| Contam. Facility: | | | | Co Admin: | |
| MHSW Facility: | | | | Phone No Admin: | |
| SIC Code: | | | | | |
| SIC Description: | | | | | |
| <u>Detail(s)</u> | | | | | |
| Waste Class: | | 213 | | | |
| Waste Class Desc: | | PETROLEUM DISTILLATES | | | |
| Waste Class: | | 252 | | | |
| Waste Class Desc: | | WASTE OILS & LUBRICANTS | | | |
| <u>6</u> | 5 of 9 | S/0.0 | 96.8 / -0.12 | Clublink 6200 CAMPEAU DRIVE LOT 3, CONCESSION 2 KANATA ON | GEN |
| Generator No: | ON1135501 | | | PO Box No: | |
| Status: | | | | Country: | |
| Approval Years: | 2009 | | | Choice of Contact: | |
| Contam. Facility: | | | | Co Admin: | |
| MHSW Facility: | | | | Phone No Admin: | |
| SIC Code: | 713910 | | | | |
| SIC Description: | Golf Courses and Country Clubs | | | | |
| <u>Detail(s)</u> | | | | | |
| Waste Class: | | 213 | | | |
| Waste Class Desc: | | PETROLEUM DISTILLATES | | | |
| Waste Class: | | 252 | | | |
| Waste Class Desc: | | WASTE OILS & LUBRICANTS | | | |
| <u>6</u> | 6 of 9 | S/0.0 | 96.8 / -0.12 | Clublink 6200 CAMPEAU DRIVE LOT 3, CONCESSION 2 KANATA ON | GEN |
| Generator No: | ON1135501 | | | PO Box No: | |
| Status: | | | | Country: | |
| Approval Years: | 2010 | | | Choice of Contact: | |
| Contam. Facility: | | | | Co Admin: | |
| MHSW Facility: | | | | Phone No Admin: | |
| SIC Code: | 713910 | | | | |
| SIC Description: | Golf Courses and Country Clubs | | | | |
| <u>Detail(s)</u> | | | | | |
| Waste Class: | | 252 | | | |
| Waste Class Desc: | | WASTE OILS & LUBRICANTS | | | |
| Waste Class: | | 213 | | | |

| Map Key | Number of Records | Direction/ Distance (m) | Elev/Diff (m) | Site | DB |
|--------------------------|--------------------------------|----------------------------|------------------|---|-----|
| Waste Class Desc: | | PETROLEUM DISTILLATES | | | |
| 6 | 7 of 9 | S/0.0 | 96.8 / -0.12 | Clublink 6200 CAMPEAU DRIVE LOT 3, CONCESSION 2 KANATA ON | GEN |
| Generator No: | ON1135501 | | | PO Box No: | |
| Status: | | | | Country: | |
| Approval Years: | 2011 | | | Choice of Contact: | |
| Contam. Facility: | | | | Co Admin: | |
| MHSW Facility: | | | | Phone No Admin: | |
| SIC Code: | 713910 | | | | |
| SIC Description: | Golf Courses and Country Clubs | | | | |
| <u>Detail(s)</u> | | | | | |
| Waste Class: | 213 | | | | |
| Waste Class Desc: | PETROLEUM DISTILLATES | | | | |
| Waste Class: | 252 | | | | |
| Waste Class Desc: | WASTE OILS & LUBRICANTS | | | | |
| 6 | 8 of 9 | S/0.0 | 96.8 / -0.12 | Clublink 6200 CAMPEAU DRIVE LOT 3, CONCESSION 2 KANATA ON K2K 1X5 | GEN |
| Generator No: | ON1135501 | | | PO Box No: | |
| Status: | | | | Country: | |
| Approval Years: | 2012 | | | Choice of Contact: | |
| Contam. Facility: | | | | Co Admin: | |
| MHSW Facility: | | | | Phone No Admin: | |
| SIC Code: | 713910 | | | | |
| SIC Description: | Golf Courses and Country Clubs | | | | |
| <u>Detail(s)</u> | | | | | |
| Waste Class: | 252 | | | | |
| Waste Class Desc: | WASTE OILS & LUBRICANTS | | | | |
| Waste Class: | 213 | | | | |
| Waste Class Desc: | PETROLEUM DISTILLATES | | | | |
| 6 | 9 of 9 | S/0.0 | 96.8 / -0.12 | Clublink 6200 CAMPEAU DRIVE LOT 3, CONCESSION 2 KANATA ON | GEN |
| Generator No: | ON1135501 | | | PO Box No: | |
| Status: | | | | Country: | |
| Approval Years: | 2013 | | | Choice of Contact: | |
| Contam. Facility: | | | | Co Admin: | |
| MHSW Facility: | | | | Phone No Admin: | |
| SIC Code: | 713910 | | | | |
| SIC Description: | GOLF COURSES AND COUNTRY CLUBS | | | | |
| <u>Detail(s)</u> | | | | | |
| Waste Class: | 252 | | | | |
| Waste Class Desc: | WASTE OILS & LUBRICANTS | | | | |
| Waste Class: | 213 | | | | |
| Waste Class Desc: | PETROLEUM DISTILLATES | | | | |

| Map Key | Number of Records | Direction/ Distance (m) | Elev/Diff (m) | Site | DB |
|-------------------|-------------------|----------------------------|------------------|------|----|
| Waste Class: | | 113 | | | |
| Waste Class Desc: | | ACID WASTE - OTHER METALS | | | |

| | | | | | |
|-------------------------------|--------------|--------|--------------|---------------------------|-----------------|
| <u>8</u> | 1 of 1 | NE/0.0 | 94.6 / -2.23 | lot 4 con 3 ON | WWIS |
| Well ID: | 1519238 | | | Data Entry Status: | |
| Construction Date: | | | | Data Src: | 1 |
| Primary Water Use: | Domestic | | | Date Received: | 9/5/1984 |
| Sec. Water Use: | 0 | | | Selected Flag: | Yes |
| Final Well Status: | Water Supply | | | Abandonment Rec: | |
| Water Type: | | | | Contractor: | 1558 |
| Casing Material: | | | | Form Version: | 1 |
| Audit No: | | | | Owner: | |
| Tag: | | | | Street Name: | |
| Construction Method: | | | | County: | OTTAWA-CARLETON |
| Elevation (m): | | | | Municipality: | MARCH TOWNSHIP |
| Elevation Reliability: | | | | Site Info: | |
| Depth to Bedrock: | | | | Lot: | 004 |
| Well Depth: | | | | Concession: | 03 |
| Overburden/Bedrock: | | | | Concession Name: | CON |
| Pump Rate: | | | | Easting NAD83: | |
| Static Water Level: | | | | Northing NAD83: | |
| Flowing (Y/N): | | | | Zone: | |
| Flow Rate: | | | | UTM Reliability: | |
| Clear/Cloudy: | | | | | |

Bore Hole Information

| | | | |
|-------------------------------------|-----------|-------------------------|--------------------------------|
| Bore Hole ID: | 10041108 | Elevation: | 95.523162 |
| DP2BR: | 5 | Elevrc: | |
| Spatial Status: | | Zone: | 18 |
| Code OB: | r | East83: | 428829.6 |
| Code OB Desc: | Bedrock | North83: | 5019321 |
| Open Hole: | | Org CS: | |
| Cluster Kind: | | UTMRC: | 4 |
| Date Completed: | 8/22/1984 | UTMRC Desc: | margin of error : 30 m - 100 m |
| Remarks: | | Location Method: | p4 |
| Elevrc Desc: | | | |
| Location Source Date: | | | |
| Improvement Location Source: | | | |
| Improvement Location Method: | | | |
| Source Revision Comment: | | | |
| Supplier Comment: | | | |

Overburden and Bedrock

Materials Interval

| | |
|---------------------------------|----------------|
| Formation ID: | 931041048 |
| Layer: | 2 |
| Color: | 2 |
| General Color: | GREY |
| Mat1: | 15 |
| Most Common Material: | LIMESTONE |
| Mat2: | 78 |
| Other Materials: | MEDIUM-GRAINED |
| Mat3: | |
| Other Materials: | |
| Formation Top Depth: | 5 |
| Formation End Depth: | 35 |
| Formation End Depth UOM: | ft |

| Map Key | Number of Records | Direction/ Distance (m) | Elev/Diff (m) | Site | DB |
|---|--------------------------|------------------------------------|--------------------------|-------------|-----------|
| <u>Overburden and Bedrock Materials Interval</u> | | | | | |
| Formation ID: | | 931041047 | | | |
| Layer: | | 1 | | | |
| Color: | | 6 | | | |
| General Color: | | BROWN | | | |
| Mat1: | | 28 | | | |
| Most Common Material: | | SAND | | | |
| Mat2: | | 05 | | | |
| Other Materials: | | CLAY | | | |
| Mat3: | | 79 | | | |
| Other Materials: | | PACKED | | | |
| Formation Top Depth: | | 0 | | | |
| Formation End Depth: | | 5 | | | |
| Formation End Depth UOM: | | ft | | | |
| <u>Method of Construction & Well Use</u> | | | | | |
| Method Construction ID: | | | | | |
| Method Construction Code: | | 5 | | | |
| Method Construction: | | Air Percussion | | | |
| Other Method Construction: | | | | | |
| <u>Pipe Information</u> | | | | | |
| Pipe ID: | | 10589678 | | | |
| Casing No: | | 1 | | | |
| Comment: | | | | | |
| Alt Name: | | | | | |
| <u>Construction Record - Casing</u> | | | | | |
| Casing ID: | | 930071785 | | | |
| Layer: | | 1 | | | |
| Material: | | 1 | | | |
| Open Hole or Material: | | STEEL | | | |
| Depth From: | | | | | |
| Depth To: | | 22 | | | |
| Casing Diameter: | | 6 | | | |
| Casing Diameter UOM: | | inch | | | |
| Casing Depth UOM: | | ft | | | |
| <u>Construction Record - Casing</u> | | | | | |
| Casing ID: | | 930071786 | | | |
| Layer: | | 2 | | | |
| Material: | | 4 | | | |
| Open Hole or Material: | | OPEN HOLE | | | |
| Depth From: | | | | | |
| Depth To: | | 35 | | | |
| Casing Diameter: | | 6 | | | |
| Casing Diameter UOM: | | inch | | | |
| Casing Depth UOM: | | ft | | | |
| <u>Results of Well Yield Testing</u> | | | | | |
| Pump Test ID: | | 991519238 | | | |
| Pump Set At: | | | | | |

| Map Key | Number of Records | Direction/ Distance (m) | Elev/Diff (m) | Site | DB |
|--|-------------------|----------------------------|------------------|------|----|
| Static Level: | 2 | | | | |
| Final Level After Pumping: | 20 | | | | |
| Recommended Pump Depth: | 25 | | | | |
| Pumping Rate: | 10 | | | | |
| Flowing Rate: | | | | | |
| Recommended Pump Rate: | 5 | | | | |
| Levels UOM: | ft | | | | |
| Rate UOM: | GPM | | | | |
| Water State After Test Code: | 2 | | | | |
| Water State After Test: | CLOUDY | | | | |
| Pumping Test Method: | 1 | | | | |
| Pumping Duration HR: | 1 | | | | |
| Pumping Duration MIN: | 0 | | | | |
| Flowing: | N | | | | |
| <u>Draw Down & Recovery</u> | | | | | |
| Pump Test Detail ID: | 934652749 | | | | |
| Test Type: | Draw Down | | | | |
| Test Duration: | 45 | | | | |
| Test Level: | 20 | | | | |
| Test Level UOM: | ft | | | | |
| <u>Draw Down & Recovery</u> | | | | | |
| Pump Test Detail ID: | 934382216 | | | | |
| Test Type: | Draw Down | | | | |
| Test Duration: | 30 | | | | |
| Test Level: | 20 | | | | |
| Test Level UOM: | ft | | | | |
| <u>Draw Down & Recovery</u> | | | | | |
| Pump Test Detail ID: | 934107478 | | | | |
| Test Type: | Draw Down | | | | |
| Test Duration: | 15 | | | | |
| Test Level: | 20 | | | | |
| Test Level UOM: | ft | | | | |
| <u>Draw Down & Recovery</u> | | | | | |
| Pump Test Detail ID: | 934901717 | | | | |
| Test Type: | Draw Down | | | | |
| Test Duration: | 60 | | | | |
| Test Level: | 20 | | | | |
| Test Level UOM: | ft | | | | |
| <u>Water Details</u> | | | | | |
| Water ID: | 933476165 | | | | |
| Layer: | 1 | | | | |
| Kind Code: | 1 | | | | |
| Kind: | FRESH | | | | |
| Water Found Depth: | 30 | | | | |
| Water Found Depth UOM: | ft | | | | |

| | | | | | |
|----------------|-----------------|----------------|---------------------|----------------------|------------|
| 9 | 1 of 1 | WNW/0.2 | 104.7 / 7.80 | OBRIEN-FOWLER | MNR |
| | | | | ON | |
| MDI No: | MDI31G05SW00064 | | Zone: | 18 | |

| Map Key | Number of Records | Direction/ Distance (m) | Elev/Diff (m) | Site | DB |
|-----------------------------|--|----------------------------|------------------|--|----|
| OGF ID: | 205267943 | | | Easting: 428027.196 | |
| Deposit Status: | PAST PRODUCING MINE WITHOUT RESERVES | | | Northing: 5019222.957 | |
| Claim Map: | M-0121 | | | Effective Dt/time: 6/13/2005 | |
| Geological District: | SOUTHEASTERN ONTARIO | | | Date Last Modified: 12/7/2005 12:32:36 PM | |
| Mining Division: | SOUTHERN ONTARIO | | | Geo Update Dt/time: | |
| Class Sub Type No: | 2499 | | | | |
| Class Sub Type: | Past Producing Mine Without Reserves | | | | |
| Source Map: | DEMR 1987, NTS 31G05 OTTAWA | | | | |
| Access Description: | N/A **Note: Many records provided by the department have a truncated [Access Description] field. | | | | |

Deposit Details

Deposit Year: 1994
Deposit Character:
Commodity: FELDSPAR (NONMETALS)
Ranking: 1
Twp/Area: MARCH
Con/Lot/Sec: LOT: 5 Con: 2
Legal Desc:
Township Area Ranking: 1
Mndm Township Area No: 1492
Effective Date/Time: 12/7/2005 12:32:36 PM

Deposit Details

Deposit Year: 1994
Deposit Character:
Commodity: FELDSPAR (NONMETALS)
Ranking: 1
Twp/Area: MARCH
Con/Lot/Sec: LOT: 5 Con: 3
Legal Desc:
Township Area Ranking: 1
Mndm Township Area No: 1492
Effective Date/Time: 12/7/2005 12:32:36 PM

| | | | | | |
|--------------------------|--------------------------------|---------|-------------|---|-------------------|
| 17 | 1 of 5 | SSW/0.0 | 99.9 / 3.00 | Clublink KANATA GOLF & COUNTRY CLUB P.O. BOX 91053 KANATA ON K2T 0A3 | GEN |
| Generator No: | ON1135501 | | | PO Box No: | |
| Status: | | | | Country: | Canada |
| Approval Years: | 2015 | | | Choice of Contact: | CO_OFFICIAL |
| Contam. Facility: | No | | | Co Admin: | Shawn Houle |
| MHSW Facility: | No | | | Phone No Admin: | 613-592-1095 Ext. |
| SIC Code: | 713910 | | | | |
| SIC Description: | GOLF COURSES AND COUNTRY CLUBS | | | | |

Detail(s)

Waste Class: 252
Waste Class Desc: WASTE OILS & LUBRICANTS

Waste Class: 213
Waste Class Desc: PETROLEUM DISTILLATES

Waste Class: 113
Waste Class Desc: ACID WASTE - OTHER METALS

| Map Key | Number of Records | Direction/ Distance (m) | Elev/Diff (m) | Site | DB |
|--------------------------|--------------------------------|----------------------------|------------------|---|-------------------|
| 17 | 2 of 5 | SSW/0.0 | 99.9 / 3.00 | Clublink KANATA GOLF & COUNTRY CLUB P.O. BOX 91053 KANATA ON K2T 0A3 | GEN |
| Generator No: | ON1135501 | | | PO Box No: | |
| Status: | | | | Country: | Canada |
| Approval Years: | 2016 | | | Choice of Contact: | CO_OFFICIAL |
| Contam. Facility: | No | | | Co Admin: | Shawn Houle |
| MHSW Facility: | No | | | Phone No Admin: | 613-592-1095 Ext. |
| SIC Code: | 713910 | | | | |
| SIC Description: | GOLF COURSES AND COUNTRY CLUBS | | | | |
| Detail(s) | | | | | |
| Waste Class: | 252 | | | | |
| Waste Class Desc: | WASTE OILS & LUBRICANTS | | | | |
| Waste Class: | 113 | | | | |
| Waste Class Desc: | ACID WASTE - OTHER METALS | | | | |
| Waste Class: | 213 | | | | |
| Waste Class Desc: | PETROLEUM DISTILLATES | | | | |
| 17 | 3 of 5 | SSW/0.0 | 99.9 / 3.00 | Clublink KANATA GOLF & COUNTRY CLUB P.O. BOX 91053 KANATA ON K2T 0A3 | GEN |
| Generator No: | ON1135501 | | | PO Box No: | |
| Status: | | | | Country: | Canada |
| Approval Years: | 2014 | | | Choice of Contact: | CO_OFFICIAL |
| Contam. Facility: | No | | | Co Admin: | John Byers |
| MHSW Facility: | No | | | Phone No Admin: | 613-592-1095 Ext. |
| SIC Code: | 713910 | | | | |
| SIC Description: | GOLF COURSES AND COUNTRY CLUBS | | | | |
| Detail(s) | | | | | |
| Waste Class: | 213 | | | | |
| Waste Class Desc: | PETROLEUM DISTILLATES | | | | |
| Waste Class: | 252 | | | | |
| Waste Class Desc: | WASTE OILS & LUBRICANTS | | | | |
| Waste Class: | 113 | | | | |
| Waste Class Desc: | ACID WASTE - OTHER METALS | | | | |
| 17 | 4 of 5 | SSW/0.0 | 99.9 / 3.00 | Clublink KANATA GOLF & COUNTRY CLUB P.O. BOX 91053 KANATA ON K2T 0A3 | GEN |
| Generator No: | ON1135501 | | | PO Box No: | |
| Status: | Registered | | | Country: | Canada |
| Approval Years: | As of Dec 2018 | | | Choice of Contact: | |
| Contam. Facility: | | | | Co Admin: | |
| MHSW Facility: | | | | Phone No Admin: | |
| SIC Code: | | | | | |
| SIC Description: | | | | | |
| Detail(s) | | | | | |

| Map Key | Number of Records | Direction/ Distance (m) | Elev/Diff (m) | Site | DB |
|--------------------------|-------------------|---|------------------|------|----|
| Waste Class: | | 113 C | | | |
| Waste Class Desc: | | Acid solutions - containing other metals and non-metals | | | |
| Waste Class: | | 221 I | | | |
| Waste Class Desc: | | Light fuels | | | |
| Waste Class: | | 252 L | | | |
| Waste Class Desc: | | Waste crankcase oils and lubricants | | | |

| | | | | | |
|--------------------------|----------------|---------|-------------|---|------------|
| 17 | 5 of 5 | SSW/0.0 | 99.9 / 3.00 | Clublink KANATA GOLF & COUNTRY CLUB P.O. BOX 91053 KANATA ON K2T 0A3 | GEN |
| Generator No: | ON1135501 | | | PO Box No: | |
| Status: | Registered | | | Country: | Canada |
| Approval Years: | As of Oct 2019 | | | Choice of Contact: | |
| Contam. Facility: | | | | Co Admin: | |
| MHSW Facility: | | | | Phone No Admin: | |
| SIC Code: | | | | | |
| SIC Description: | | | | | |

Detail(s)

| | | | | | |
|--------------------------|---|--|--|--|--|
| Waste Class: | 252 L | | | | |
| Waste Class Desc: | Waste crankcase oils and lubricants | | | | |
| Waste Class: | 113 C | | | | |
| Waste Class Desc: | Acid solutions - containing other metals and non-metals | | | | |
| Waste Class: | 221 I | | | | |
| Waste Class Desc: | Light fuels | | | | |

| | | | | | |
|----------------------------|----------------|---------|-------------|---------------------------|----------------|
| 1 | 1 of 1 | NW/67.4 | 97.2 / 0.31 | ON | BORE |
| Borehole ID: | 609719 | | | Inclin FLG: | No |
| OGF ID: | 215511334 | | | SP Status: | Initial Entry |
| Status: | | | | Surv Elev: | No |
| Type: | Borehole | | | Piezometer: | No |
| Use: | | | | Primary Name: | |
| Completion Date: | | | | Municipality: | |
| Static Water Level: | 3.0 | | | Lot: | |
| Primary Water Use: | | | | Township: | |
| Sec. Water Use: | | | | Latitude DD: | 45.32204 |
| Total Depth m: | -999 | | | Longitude DD: | -75.913833 |
| Depth Ref: | Ground Surface | | | UTM Zone: | 18 |
| Depth Elev: | | | | Easting: | 428381 |
| Drill Method: | | | | Northing: | 5019132 |
| Orig Ground Elev m: | 99.1 | | | Location Accuracy: | |
| Elev Reliabil Note: | | | | Accuracy: | Not Applicable |
| DEM Ground Elev m: | 99.7 | | | | |
| Concession: | | | | | |
| Location D: | | | | | |
| Survey D: | | | | | |
| Comments: | | | | | |

Borehole Geology Stratum

| | | | | | |
|----------------------------|-----------|--|--|---------------------------|--|
| Geology Stratum ID: | 218383904 | | | Mat Consistency: | |
| Top Depth: | 0 | | | Material Moisture: | |

| Map Key | Number of Records | Direction/ Distance (m) | Elev/Diff (m) | Site | DB |
|--|--|----------------------------|------------------|---|--|
| Bottom Depth: Material Color: Material 1: Material 2: Material 3: Material 4: Gsc Material Description: Stratum Description: | 5.5 Unknown | | | Material Texture: Non Geo Mat Type: Geologic Formation: Geologic Group: Geologic Period: Depositional Gen: | |
| Geology Stratum ID: Top Depth: Bottom Depth: Material Color: Material 1: Material 2: Material 3: Material 4: Gsc Material Description: Stratum Description: | 218383905 5.5 Bedrock Granite | | | Mat Consistency: Material Moisture: Material Texture: Non Geo Mat Type: Geologic Formation: Geologic Group: Geologic Period: Depositional Gen: | |
| | | | | | BEDROCK,GRANITE. WATER STABLE AT 315.0 FEET.VELLOCITY = 4800. BEDROCK. SEISMIC VELOCITY = 11000. |
| Source | | | | | |
| Source Type: Source Orig: Source Date: Confidence: Observatio: Source Name: Source Details: Confiden 1: | Data Survey Geological Survey of Canada 1956-1972 M | | | Source Appl: Source Iden: Scale or Res: Horizontal: Verticalda: | Spatial/Tabular 1 Varies NAD27 Mean Average Sea Level |
| | | | | | Urban Geology Automated Information System (UGAIS) File: OTTAWA1.txt RecordID: 022270 NTS_Sheet: 31G05D Reliable information but incomplete. |
| Source List | | | | | |
| Source Identifier: Source Type: Source Date: Scale or Resolution: Source Name: Source Originators: | 1 Data Survey 1956-1972 Varies | | | Horizontal Datum: Vertical Datum: Projection Name: | NAD27 Mean Average Sea Level Universal Transverse Mercator |
| | | | | | Urban Geology Automated Information System (UGAIS) Geological Survey of Canada |
| <u>2</u> | 1 of 1 | WNW/80.1 | 97.9 / 1.00 | lot 4 con 3 ON | WWIS |
| Well ID: Construction Date: Primary Water Use: Sec. Water Use: Final Well Status: Water Type: Casing Material: Audit No: Tag: Construction Method: Elevation (m): Elevation Reliability: Depth to Bedrock: Well Depth: Overburden/Bedrock: Pump Rate: Static Water Level: Flowing (Y/N): Flow Rate: | 1503336 Irrigation 0 Water Supply | | | Data Entry Status: Data Src: Date Received: Selected Flag: Abandonment Rec: Contractor: Form Version: Owner: Street Name: County: Municipality: Site Info: Lot: Concession: Concession Name: Easting NAD83: Northing NAD83: Zone: UTM Reliability: | 1 12/6/1966 Yes 3504 1 OTTAWA-CARLETON MARCH TOWNSHIP 004 03 CON |

| Map Key | Number of Records | Direction/ Distance (m) | Elev/Diff (m) | Site | DB |
|---|-------------------|----------------------------|------------------|-------------------------|---------------------------------|
| <i>Clear/Cloudy:</i> | | | | | |
| <u>Bore Hole Information</u> | | | | | |
| Bore Hole ID: | 10025379 | | | Elevation: | 99.663002 |
| DP2BR: | 18 | | | Elevrc: | |
| Spatial Status: | | | | Zone: | 18 |
| Code OB: | r | | | East83: | 428320.6 |
| Code OB Desc: | Bedrock | | | North83: | 5019092 |
| Open Hole: | | | | Org CS: | |
| Cluster Kind: | | | | UTMRC: | 5 |
| Date Completed: | 8/19/1966 | | | UTMRC Desc: | margin of error : 100 m - 300 m |
| Remarks: | | | | Location Method: | p5 |
| Elevrc Desc: | | | | | |
| Location Source Date: | | | | | |
| Improvement Location Source: | | | | | |
| Improvement Location Method: | | | | | |
| Source Revision Comment: | | | | | |
| Supplier Comment: | | | | | |
| <u>Overburden and Bedrock</u> | | | | | |
| <u>Materials Interval</u> | | | | | |
| Formation ID: | 930996607 | | | | |
| Layer: | 2 | | | | |
| Color: | | | | | |
| General Color: | | | | | |
| Mat1: | 21 | | | | |
| Most Common Material: | GRANITE | | | | |
| Mat2: | | | | | |
| Other Materials: | | | | | |
| Mat3: | | | | | |
| Other Materials: | | | | | |
| Formation Top Depth: | 18 | | | | |
| Formation End Depth: | 200 | | | | |
| Formation End Depth UOM: | ft | | | | |
| <u>Overburden and Bedrock</u> | | | | | |
| <u>Materials Interval</u> | | | | | |
| Formation ID: | 930996606 | | | | |
| Layer: | 1 | | | | |
| Color: | | | | | |
| General Color: | | | | | |
| Mat1: | 02 | | | | |
| Most Common Material: | TOPSOIL | | | | |
| Mat2: | | | | | |
| Other Materials: | | | | | |
| Mat3: | | | | | |
| Other Materials: | | | | | |
| Formation Top Depth: | 0 | | | | |
| Formation End Depth: | 18 | | | | |
| Formation End Depth UOM: | ft | | | | |
| <u>Method of Construction & Well</u> | | | | | |
| <u>Use</u> | | | | | |
| Method Construction ID: | | | | | |
| Method Construction Code: | 1 | | | | |
| Method Construction: | Cable Tool | | | | |
| Other Method Construction: | | | | | |

| Map Key | Number of Records | Direction/ Distance (m) | Elev/Diff (m) | Site | DB |
|---|-------------------|----------------------------|------------------|------|----|
| <u>Pipe Information</u> | | | | | |
| Pipe ID: | | 10573949 | | | |
| Casing No: | | 1 | | | |
| Comment: | | | | | |
| Alt Name: | | | | | |
| <u>Construction Record - Casing</u> | | | | | |
| Casing ID: | | 930043511 | | | |
| Layer: | | 2 | | | |
| Material: | | 4 | | | |
| Open Hole or Material: | | OPEN HOLE | | | |
| Depth From: | | | | | |
| Depth To: | | 200 | | | |
| Casing Diameter: | | 6 | | | |
| Casing Diameter UOM: | | inch | | | |
| Casing Depth UOM: | | ft | | | |
| <u>Construction Record - Casing</u> | | | | | |
| Casing ID: | | 930043510 | | | |
| Layer: | | 1 | | | |
| Material: | | 1 | | | |
| Open Hole or Material: | | STEEL | | | |
| Depth From: | | | | | |
| Depth To: | | 21 | | | |
| Casing Diameter: | | 6 | | | |
| Casing Diameter UOM: | | inch | | | |
| Casing Depth UOM: | | ft | | | |
| <u>Results of Well Yield Testing</u> | | | | | |
| Pump Test ID: | | 991503336 | | | |
| Pump Set At: | | | | | |
| Static Level: | | 3 | | | |
| Final Level After Pumping: | | 145 | | | |
| Recommended Pump Depth: | | 160 | | | |
| Pumping Rate: | | 30 | | | |
| Flowing Rate: | | | | | |
| Recommended Pump Rate: | | 30 | | | |
| Levels UOM: | | ft | | | |
| Rate UOM: | | GPM | | | |
| Water State After Test Code: | | 1 | | | |
| Water State After Test: | | CLEAR | | | |
| Pumping Test Method: | | 1 | | | |
| Pumping Duration HR: | | 10 | | | |
| Pumping Duration MIN: | | 0 | | | |
| Flowing: | | N | | | |
| <u>Water Details</u> | | | | | |
| Water ID: | | 933456230 | | | |
| Layer: | | 1 | | | |
| Kind Code: | | 1 | | | |
| Kind: | | FRESH | | | |
| Water Found Depth: | | 125 | | | |
| Water Found Depth UOM: | | ft | | | |

[4](#)

1 of 1

NW/122.2

99.0 / 2.08

45 GOULDING CRESCENT
KANATA ON K2K 2N9

HINC

| Map Key | Number of Records | Direction/ Distance (m) | Elev/Diff (m) | Site | DB |
|---|-------------------|----------------------------|------------------|---|-----|
| External File Num: FS INC 0811-06988 Fuel Occurrence Type: Pipeline Strike Date of Occurrence: 11/8/2008 Fuel Type Involved: Natural Gas Status Desc: Completed - No Action Required Job Type Desc: Incident/Near-Miss Occurrence (FS) Oper. Type Involved: Private Dwelling Service Interruptions: Yes Property Damage: No Fuel Life Cycle Stage: Utilization Root Cause: Reported Details: Fuel Category: Gaseous Fuel Occurrence Type: Incident Affiliation: Industry Stakeholder (Licensee/Registration/Certificate Holder, Facility Owner, etc.) County Name: Ottawa Approx. Quant. Rel: Nearby body of water: Enter Drainage Syst.: Approx. Quant. Unit: Environmental Impact: | | | | | |
| 5 | 1 of 1 | NW/63.3 | 98.9 / 2.04 | GENSTAR DEVELOPMENT COMPANY -J. STIRLING KNUDSON DR/SHAUGHNESSY CRES. KANATA CITY ON | CA |
| Certificate #: 7-2088-89- Application Year: 89 Issue Date: 1/3/1990 Approval Type: Municipal water Status: Approved in 1990 Application Type: Client Name: Client Address: Client City: Client Postal Code: Project Description: Contaminants: Emission Control: | | | | | |
| 7 | 1 of 1 | NNW/28.5 | 98.8 / 1.91 | 271 KNUDSON DR, KANATA ON | INC |
| Incident No: 2038460 Incident ID: Attribute Category: FS-Perform L1 Incident Insp Status Code: Incident Location: 271 KNUDSON DR, KANATA - EXPLOSION Drainage System: Sub Surface Contam.: Aff. Prop. Use Water: Contam. Migrated: Contact Natural Env.: Near Body of Water: Approx. Quant. Rel.: Equipment Model: Serial No: Residential App. Type: Commercial App. Type: Industrial App. Type: Institutional App. Type: | | | | | |

| Map Key | Number of Records | Direction/ Distance (m) | Elev/Diff (m) | Site | DB |
|---|-------------------|----------------------------|------------------|------|----|
| Venting Type: Vent Connector Mater: Vent Chimney Mater: Pipeline Type: Pipeline Involved: Pipe Material: Depth Ground Cover: Regulator Location: Regulator Type: Operation Pressure: Liquid Prop Make: Liquid Prop Model: Liquid Prop Serial No: Equipment Type: Cylinder Capacity: Cylinder Capac. Units: Cylinder Material Type: Tank Capacity: Fuels Occurrence Type: Explosion Fuel Type Involved: Natural Gas Date of Occurrence: 2017/03/08 00:00:00 Time of Occurrence: 14:30:00 Occur Insp Start Date: 2017/03/08 00:00:00 Any Health Impact: Yes Any Environmental Impact: No Was Service Interrupted: No Was Property Damaged: No Operation Type Involved: Private Dwelling Enforcement Policy: NULL Prc Escalation Required: NULL Task No: 6657217 Notes: Occurrence Narrative: Delay Ignition from Conventional Hot Water Heater Tank Material Type: Tank Storage Type: Tank Location Type: Pump Flow Rate Capac: Liquid Prop Notes: | | | | | |

| <u>10</u> | 1 of 2 | E/12.4 | 97.9 / 1.00 | 113 KNUDSON DR, OTTAWA ON | PINC |
|---|--------|--------|-------------|------------------------------|------|
| Incident ID: Incident No: 1893512 Type: FS-Pipeline Incident Status Code: Pipeline Damage Reason Est Fuel Occurrence Tp: Fuel Type: Tank Status: RC Established Task No: 6227697 Spills Action Centre: Method Details: E-mail Fuel Category: Natural Gas Date of Occurrence: Occurrence Start Date: 2016/07/18 Operation Type: Pipeline Type: Regulator Type: Summary: 113 KNUDSON DR, OTTAWA - PIPELINE HIT - 1/2" Reported By: Everett Milotte - ENBRIDGE Affiliation: Occurrence Desc: Damage Reason: Excavation practices not sufficient | | | | | |
| Health Impact: Environment Impact: Property Damage: No Service Interrupt: Enforce Policy: Yes Public Relation: Pipeline System: Depth: Pipe Material: PSIG: Attribute Category: FS-Perform P-line Inc Invest Regulator Location: | | | | | |

| Map Key | Number of Records | Direction/ Distance (m) | Elev/Diff (m) | Site | DB |
|------------------------------|--|-------------------------|---------------|--|--|
| <i>Notes:</i> | | | | | |
| 10 | 2 of 2 | E/12.4 | 97.9 / 1.00 | Enbridge Gas Distribution Inc. 113 Knudson Dr. Ottawa ON | SPL |
| Ref No: | 1744-ABBN43 | | | Discharger Report: | |
| Site No: | NA | | | Material Group: | |
| Incident Dt: | 2016/06/27 | | | Health/Env Conseq: | |
| Year: | | | | Client Type: | |
| Incident Cause: | | | | Sector Type: | Miscellaneous Communal |
| Incident Event: | Leak/Break | | | Agency Involved: | |
| Contaminant Code: | 35 | | | Nearest Watercourse: | |
| Contaminant Name: | NATURAL GAS (METHANE) | | | Site Address: | 113 Knudson Dr. |
| Contaminant Limit 1: | | | | Site District Office: | |
| Contam Limit Freq 1: | | | | Site Postal Code: | |
| Contaminant UN No 1: | | | | Site Region: | |
| Environment Impact: | | | | Site Municipality: | Ottawa |
| Nature of Impact: | | | | Site Lot: | |
| Receiving Medium: | | | | Site Conc: | |
| Receiving Env: | Air | | | Northing: | |
| MOE Response: | No | | | Easting: | |
| Dt MOE Arvl on Scn: | | | | Site Geo Ref Accu: | |
| MOE Reported Dt: | 2016/06/27 | | | Site Map Datum: | |
| Dt Document Closed: | 2016/08/10 | | | SAC Action Class: | TSSA - Fuel Safety Branch - Hydrocarbon Fuel Release/Spill |
| Incident Reason: | Operator/Human Error | | | Source Type: | |
| Site Name: | residential<UNOFFICIAL> | | | | |
| Site County/District: | | | | | |
| Site Geo Ref Meth: | | | | | |
| Incident Summary: | Enbridge-1/2" plastic service struck by mini ex,no locatesd on site,safe | | | | |
| Contaminant Qty: | 0 other - see incident description | | | | |
| 11 | 1 of 1 | E/16.0 | 98.2 / 1.31 | 105 Knudson Drive Ottawa ON | SPL |
| Ref No: | 3064-5Z5J4A | | | Discharger Report: | |
| Site No: | | | | Material Group: | Oil |
| Incident Dt: | 5/19/2004 | | | Health/Env Conseq: | |
| Year: | | | | Client Type: | |
| Incident Cause: | Pipe Or Hose Leak | | | Sector Type: | |
| Incident Event: | | | | Agency Involved: | |
| Contaminant Code: | 15 | | | Nearest Watercourse: | |
| Contaminant Name: | HYDRAULIC OIL | | | Site Address: | |
| Contaminant Limit 1: | | | | Site District Office: | Ottawa |
| Contam Limit Freq 1: | | | | Site Postal Code: | |
| Contaminant UN No 1: | | | | Site Region: | Eastern |
| Environment Impact: | Possible | | | Site Municipality: | Ottawa |
| Nature of Impact: | Soil Contamination; Surface Water Pollution | | | Site Lot: | |
| Receiving Medium: | Land & Water | | | Site Conc: | |
| Receiving Env: | | | | Northing: | |
| MOE Response: | | | | Easting: | |
| Dt MOE Arvl on Scn: | | | | Site Geo Ref Accu: | |
| MOE Reported Dt: | 5/19/2004 | | | Site Map Datum: | |
| Dt Document Closed: | | | | SAC Action Class: | |
| Incident Reason: | | | | Source Type: | |
| Site Name: | OTTAWA PROPERTY<UNOFFICIAL> | | | | |
| Site County/District: | | | | | |
| Site Geo Ref Meth: | | | | | |
| Incident Summary: | Hydraulic oil leak from garbage truck | | | | |
| Contaminant Qty: | 10 L | | | | |

| Map Key | Number of Records | Direction/ Distance (m) | Elev/Diff (m) | Site | DB |
|------------------------------|--|----------------------------|------------------|---|---------------------|
| 12 | 1 of 1 | NE/53.9 | 95.9 / -0.97 | SHELL CANADA PRODUCTS LTD. 52 PENTLAND ROAD TANK TRUCK (CARGO) KANATA CITY ON K2K 1V5 | SPL |
| Ref No: | 117790 | | | Discharger Report: | |
| Site No: | | | | Material Group: | |
| Incident Dt: | 8/28/1995 | | | Health/Env Conseq: | |
| Year: | | | | Client Type: | |
| Incident Cause: | PIPE/HOSE LEAK | | | Sector Type: | |
| Incident Event: | | | | Agency Involved: | |
| Contaminant Code: | | | | Nearest Watercourse: | |
| Contaminant Name: | | | | Site Address: | |
| Contaminant Limit 1: | | | | Site District Office: | |
| Contam Limit Freq 1: | | | | Site Postal Code: | |
| Contaminant UN No 1: | | | | Site Region: | |
| Environment Impact: | NOT ANTICIPATED | | | Site Municipality: | 20103 |
| Nature of Impact: | | | | Site Lot: | |
| Receiving Medium: | LAND | | | Site Conc: | |
| Receiving Env: | | | | Northing: | |
| MOE Response: | | | | Easting: | |
| Dt MOE Arvl on Scn: | | | | Site Geo Ref Accu: | |
| MOE Reported Dt: | 8/28/1995 | | | Site Map Datum: | |
| Dt Document Closed: | | | | SAC Action Class: | |
| Incident Reason: | ERROR | | | Source Type: | |
| Site Name: | | | | | |
| Site County/District: | | | | | |
| Site Geo Ref Meth: | | | | | |
| Incident Summary: | OTTAWA THERMO-SHELL LTD- 2 L HEATING OIL TO PVMT. CLEANED. | | | | |
| Contaminant Qty: | | | | | |
| 13 | 1 of 1 | WSW/191.8 | 106.8 / 9.97 | City of Ottawa Opposite 2 Sherring Ottawa ON | SPL |
| Ref No: | 0400-9HATX3 | | | Discharger Report: | |
| Site No: | NA | | | Material Group: | |
| Incident Dt: | 2014/03/17 | | | Health/Env Conseq: | |
| Year: | | | | Client Type: | |
| Incident Cause: | Leak/Break | | | Sector Type: | Motor Vehicle |
| Incident Event: | | | | Agency Involved: | |
| Contaminant Code: | 15 | | | Nearest Watercourse: | |
| Contaminant Name: | MOTOR OIL | | | Site Address: | Opposite 2 Sherring |
| Contaminant Limit 1: | | | | Site District Office: | |
| Contam Limit Freq 1: | | | | Site Postal Code: | |
| Contaminant UN No 1: | | | | Site Region: | |
| Environment Impact: | Not Anticipated | | | Site Municipality: | Ottawa |
| Nature of Impact: | Other Impact(s) | | | Site Lot: | |
| Receiving Medium: | | | | Site Conc: | |
| Receiving Env: | | | | Northing: | |
| MOE Response: | No Field Response | | | Easting: | |
| Dt MOE Arvl on Scn: | | | | Site Geo Ref Accu: | |
| MOE Reported Dt: | 2014/03/17 | | | Site Map Datum: | |
| Dt Document Closed: | 2014/11/20 | | | SAC Action Class: | Land Spills |
| Incident Reason: | Equipment Failure | | | Source Type: | |
| Site Name: | Catch Basin<UNOFFICIAL> | | | | |
| Site County/District: | | | | | |
| Site Geo Ref Meth: | | | | | |
| Incident Summary: | Motor Vehicle fluids to CB | | | | |
| Contaminant Qty: | 3 L | | | | |

| Map Key | Number of Records | Direction/ Distance (m) | Elev/Diff (m) | Site | DB |
|-------------------------------|---|----------------------------|------------------|--|--------------------|
| 14 | 1 of 1 | ENE/82.5 | 98.0 / 1.08 | UNKNOWN CATCHBASIN IN FRONT OF 13 TIFANY CRESCENT. KANATA CITY ON | SPL |
| Ref No: | 169253 | | | Discharger Report: | |
| Site No: | | | | Material Group: | |
| Incident Dt: | 6/20/1999 | | | Health/Env Conseq: | |
| Year: | | | | Client Type: | |
| Incident Cause: | UNKNOWN | | | Sector Type: | |
| Incident Event: | | | | Agency Involved: | |
| Contaminant Code: | | | | Nearest Watercourse: | |
| Contaminant Name: | | | | Site Address: | |
| Contaminant Limit 1: | | | | Site District Office: | |
| Contam Limit Freq 1: | | | | Site Postal Code: | |
| Contaminant UN No 1: | | | | Site Region: | |
| Environment Impact: | NOT ANTICIPATED | | | Site Municipality: | 20103 |
| Nature of Impact: | | | | Site Lot: | |
| Receiving Medium: | WATER | | | Site Conc: | |
| Receiving Env: | | | | Northing: | |
| MOE Response: | | | | Easting: | |
| Dt MOE Arvl on Scn: | | | | Site Geo Ref Accu: | |
| MOE Reported Dt: | 6/21/1999 | | | Site Map Datum: | |
| Dt Document Closed: | | | | SAC Action Class: | |
| Incident Reason: | UNKNOWN | | | Source Type: | |
| Site Name: | | | | | |
| Site County/District: | | | | | |
| Site Geo Ref Meth: | | | | | |
| Incident Summary: | SOURCE UKN-UKN QTY PAINT/WATER DUMPED IN CATCHBASIN,CLEANED-UP. | | | | |
| Contaminant Qty: | | | | | |
| 15 | 1 of 1 | ENE/111.0 | 96.9 / 0.00 | City of Ottawa Varley Dr Ottawa ON K1P 1J1 | ECA |
| Approval No: | 5265-5L8KNS | | | MOE District: | Ottawa |
| Approval Date: | 2003-04-03 | | | City: | |
| Status: | Approved | | | Longitude: | -75.9054 |
| Record Type: | ECA | | | Latitude: | 45.324000000000005 |
| Link Source: | IDS | | | Geometry X: | |
| SWP Area Name: | Mississippi Valley | | | Geometry Y: | |
| Approval Type: | ECA-Municipal and Private Water Works | | | | |
| Project Type: | Municipal and Private Water Works | | | | |
| Address: | Varley Dr | | | | |
| Full Address: | | | | | |
| Full PDF Link: | | | | | |
| 16 | 1 of 6 | ENE/120.0 | 96.9 / 0.00 | lot 4 con 3 ON | WWIS |
| Well ID: | 1520325 | | | Data Entry Status: | |
| Construction Date: | | | | Data Src: | 1 |
| Primary Water Use: | Domestic | | | Date Received: | 1/23/1986 |
| Sec. Water Use: | | | | Selected Flag: | Yes |
| Final Well Status: | Water Supply | | | Abandonment Rec: | |
| Water Type: | | | | Contractor: | 1558 |
| Casing Material: | | | | Form Version: | 1 |
| Audit No: | | | | Owner: | |
| Tag: | | | | Street Name: | |
| Construction Method: | | | | County: | OTTAWA-CARLETON |
| Elevation (m): | | | | Municipality: | MARCH TOWNSHIP |
| Elevation Reliability: | | | | Site Info: | |

| Map Key | Number of Records | Direction/ Distance (m) | Elev/Diff (m) | Site | DB |
|---------------------|-------------------|----------------------------|------------------|------------------|-----|
| Depth to Bedrock: | | | | Lot: | 004 |
| Well Depth: | | | | Concession: | 03 |
| Overburden/Bedrock: | | | | Concession Name: | CON |
| Pump Rate: | | | | Easting NAD83: | |
| Static Water Level: | | | | Northing NAD83: | |
| Flowing (Y/N): | | | | Zone: | |
| Flow Rate: | | | | UTM Reliability: | |
| Clear/Cloudy: | | | | | |

Bore Hole Information

| | | | |
|------------------------------|-----------|------------------|-------------|
| Bore Hole ID: | 10042168 | Elevation: | 94.164283 |
| DP2BR: | 3 | Elevrc: | |
| Spatial Status: | | Zone: | 18 |
| Code OB: | r | East83: | 429043.6 |
| Code OB Desc: | Bedrock | North83: | 5019358 |
| Open Hole: | | Org CS: | |
| Cluster Kind: | | UTMRC: | 9 |
| Date Completed: | 8/29/1985 | UTMRC Desc: | unknown UTM |
| Remarks: | | Location Method: | lot |
| Elevrc Desc: | | | |
| Location Source Date: | | | |
| Improvement Location Source: | | | |
| Improvement Location Method: | | | |
| Source Revision Comment: | | | |
| Supplier Comment: | | | |

Overburden and Bedrock

Materials Interval

| | |
|--------------------------|-----------|
| Formation ID: | 931044401 |
| Layer: | 1 |
| Color: | 6 |
| General Color: | BROWN |
| Mat1: | 28 |
| Most Common Material: | SAND |
| Mat2: | 11 |
| Other Materials: | GRAVEL |
| Mat3: | 79 |
| Other Materials: | PACKED |
| Formation Top Depth: | 0 |
| Formation End Depth: | 3 |
| Formation End Depth UOM: | ft |

Overburden and Bedrock

Materials Interval

| | |
|--------------------------|-----------|
| Formation ID: | 931044402 |
| Layer: | 2 |
| Color: | 2 |
| General Color: | GREY |
| Mat1: | 18 |
| Most Common Material: | SANDSTONE |
| Mat2: | 73 |
| Other Materials: | HARD |
| Mat3: | |
| Other Materials: | |
| Formation Top Depth: | 3 |
| Formation End Depth: | 50 |
| Formation End Depth UOM: | ft |

Method of Construction & Well

| Map Key | Number of Records | Direction/ Distance (m) | Elev/Diff (m) | Site | DB |
|---|--------------------------|------------------------------------|--------------------------|-------------|-----------|
| <u>Use</u> | | | | | |
| Method Construction ID: | | | | | |
| Method Construction Code: | 5 | | | | |
| Method Construction: | Air Percussion | | | | |
| Other Method Construction: | | | | | |
| <u>Pipe Information</u> | | | | | |
| Pipe ID: | 10590738 | | | | |
| Casing No: | 1 | | | | |
| Comment: | | | | | |
| Alt Name: | | | | | |
| <u>Construction Record - Casing</u> | | | | | |
| Casing ID: | 930073596 | | | | |
| Layer: | 2 | | | | |
| Material: | 4 | | | | |
| Open Hole or Material: | OPEN HOLE | | | | |
| Depth From: | | | | | |
| Depth To: | 50 | | | | |
| Casing Diameter: | 6 | | | | |
| Casing Diameter UOM: | inch | | | | |
| Casing Depth UOM: | ft | | | | |
| <u>Construction Record - Casing</u> | | | | | |
| Casing ID: | 930073595 | | | | |
| Layer: | 1 | | | | |
| Material: | 1 | | | | |
| Open Hole or Material: | STEEL | | | | |
| Depth From: | | | | | |
| Depth To: | 22 | | | | |
| Casing Diameter: | 6 | | | | |
| Casing Diameter UOM: | inch | | | | |
| Casing Depth UOM: | ft | | | | |
| <u>Results of Well Yield Testing</u> | | | | | |
| Pump Test ID: | 991520325 | | | | |
| Pump Set At: | | | | | |
| Static Level: | 10 | | | | |
| Final Level After Pumping: | 25 | | | | |
| Recommended Pump Depth: | 40 | | | | |
| Pumping Rate: | 10 | | | | |
| Flowing Rate: | | | | | |
| Recommended Pump Rate: | 5 | | | | |
| Levels UOM: | ft | | | | |
| Rate UOM: | GPM | | | | |
| Water State After Test Code: | 1 | | | | |
| Water State After Test: | CLEAR | | | | |
| Pumping Test Method: | 1 | | | | |
| Pumping Duration HR: | 1 | | | | |
| Pumping Duration MIN: | 0 | | | | |
| Flowing: | N | | | | |
| <u>Draw Down & Recovery</u> | | | | | |
| Pump Test Detail ID: | 934905507 | | | | |
| Test Type: | Draw Down | | | | |
| Test Duration: | 60 | | | | |

| Map Key | Number of Records | Direction/ Distance (m) | Elev/Diff (m) | Site | DB |
|--|-------------------|----------------------------|------------------|------|----|
| Test Level: | | 25 | | | |
| Test Level UOM: | | ft | | | |
| <u>Draw Down & Recovery</u> | | | | | |
| Pump Test Detail ID: | | 934377364 | | | |
| Test Type: | | Draw Down | | | |
| Test Duration: | | 30 | | | |
| Test Level: | | 25 | | | |
| Test Level UOM: | | ft | | | |
| <u>Draw Down & Recovery</u> | | | | | |
| Pump Test Detail ID: | | 934110843 | | | |
| Test Type: | | Draw Down | | | |
| Test Duration: | | 15 | | | |
| Test Level: | | 25 | | | |
| Test Level UOM: | | ft | | | |
| <u>Draw Down & Recovery</u> | | | | | |
| Pump Test Detail ID: | | 934656118 | | | |
| Test Type: | | Draw Down | | | |
| Test Duration: | | 45 | | | |
| Test Level: | | 25 | | | |
| Test Level UOM: | | ft | | | |
| <u>Water Details</u> | | | | | |
| Water ID: | | 933477543 | | | |
| Layer: | | 2 | | | |
| Kind Code: | | 1 | | | |
| Kind: | | FRESH | | | |
| Water Found Depth: | | 47 | | | |
| Water Found Depth UOM: | | ft | | | |
| <u>Water Details</u> | | | | | |
| Water ID: | | 933477542 | | | |
| Layer: | | 1 | | | |
| Kind Code: | | 1 | | | |
| Kind: | | FRESH | | | |
| Water Found Depth: | | 26 | | | |
| Water Found Depth UOM: | | ft | | | |

[16](#)

2 of 6

ENE/120.0

96.9 / 0.00

lot 4 con 3
ON

.....
WWIS

Well ID: 1523783
 Construction Date:
 Primary Water Use: Domestic
 Sec. Water Use:
 Final Well Status: Water Supply
 Water Type:
 Casing Material:
 Audit No: 66407
 Tag:
 Construction Method:
 Elevation (m):
 Elevation Reliability:
 Depth to Bedrock:

Data Entry Status:
 Data Src: 1
 Date Received: 9/12/1989
 Selected Flag: Yes
 Abandonment Rec:
 Contractor: 1558
 Form Version: 1
 Owner:
 Street Name:
 County: OTTAWA-CARLETON
 Municipality: MARCH TOWNSHIP
 Site Info:
 Lot: 004

| Map Key | Number of Records | Direction/ Distance (m) | Elev/Diff (m) | Site | DB |
|--------------------------------------|--------------------------|--------------------------------|----------------------|-------------------------|-------------|
| Well Depth: | | | | Concession: | 03 |
| Overburden/Bedrock: | | | | Concession Name: | CON |
| Pump Rate: | | | | Easting NAD83: | |
| Static Water Level: | | | | Northing NAD83: | |
| Flowing (Y/N): | | | | Zone: | |
| Flow Rate: | | | | UTM Reliability: | |
| Clear/Cloudy: | | | | | |
| <u>Bore Hole Information</u> | | | | | |
| Bore Hole ID: | 10045556 | | | Elevation: | 94.164283 |
| DP2BR: | 2 | | | Elevrc: | |
| Spatial Status: | | | | Zone: | 18 |
| Code OB: | v | | | East83: | 429043.6 |
| Code OB Desc: | Overburden below Bedrock | | | North83: | 5019358 |
| Open Hole: | | | | Org CS: | |
| Cluster Kind: | | | | UTMRC: | 9 |
| Date Completed: | 8/24/1989 | | | UTMRC Desc: | unknown UTM |
| Remarks: | | | | Location Method: | lot |
| Elevrc Desc: | | | | | |
| Location Source Date: | | | | | |
| Improvement Location Source: | | | | | |
| Improvement Location Method: | | | | | |
| Source Revision Comment: | | | | | |
| Supplier Comment: | | | | | |
| <u>Overburden and Bedrock</u> | | | | | |
| <u>Materials Interval</u> | | | | | |
| Formation ID: | 931055697 | | | | |
| Layer: | 2 | | | | |
| Color: | 2 | | | | |
| General Color: | GREY | | | | |
| Mat1: | 18 | | | | |
| Most Common Material: | SANDSTONE | | | | |
| Mat2: | 71 | | | | |
| Other Materials: | FRACTURED | | | | |
| Mat3: | | | | | |
| Other Materials: | | | | | |
| Formation Top Depth: | 2 | | | | |
| Formation End Depth: | 4 | | | | |
| Formation End Depth UOM: | ft | | | | |
| <u>Overburden and Bedrock</u> | | | | | |
| <u>Materials Interval</u> | | | | | |
| Formation ID: | 931055698 | | | | |
| Layer: | 3 | | | | |
| Color: | 2 | | | | |
| General Color: | GREY | | | | |
| Mat1: | 05 | | | | |
| Most Common Material: | CLAY | | | | |
| Mat2: | 85 | | | | |
| Other Materials: | SOFT | | | | |
| Mat3: | | | | | |
| Other Materials: | | | | | |
| Formation Top Depth: | 4 | | | | |
| Formation End Depth: | 13 | | | | |
| Formation End Depth UOM: | ft | | | | |
| <u>Overburden and Bedrock</u> | | | | | |
| <u>Materials Interval</u> | | | | | |

| Map Key | Number of Records | Direction/ Distance (m) | Elev/Diff (m) | Site | DB |
|---|--------------------------|------------------------------------|--------------------------|-------------|-----------|
| Formation ID: | | 931055696 | | | |
| Layer: | | 1 | | | |
| Color: | | 6 | | | |
| General Color: | | BROWN | | | |
| Mat1: | | 28 | | | |
| Most Common Material: | | SAND | | | |
| Mat2: | | 01 | | | |
| Other Materials: | | FILL | | | |
| Mat3: | | | | | |
| Other Materials: | | | | | |
| Formation Top Depth: | | 0 | | | |
| Formation End Depth: | | 2 | | | |
| Formation End Depth UOM: | | ft | | | |
| <u>Overburden and Bedrock</u> | | | | | |
| <u>Materials Interval</u> | | | | | |
| Formation ID: | | 931055699 | | | |
| Layer: | | 4 | | | |
| Color: | | 2 | | | |
| General Color: | | GREY | | | |
| Mat1: | | 18 | | | |
| Most Common Material: | | SANDSTONE | | | |
| Mat2: | | 78 | | | |
| Other Materials: | | MEDIUM-GRAINED | | | |
| Mat3: | | | | | |
| Other Materials: | | | | | |
| Formation Top Depth: | | 13 | | | |
| Formation End Depth: | | 60 | | | |
| Formation End Depth UOM: | | ft | | | |
| <u>Method of Construction & Well</u> | | | | | |
| <u>Use</u> | | | | | |
| Method Construction ID: | | | | | |
| Method Construction Code: | | 5 | | | |
| Method Construction: | | Air Percussion | | | |
| Other Method Construction: | | | | | |
| <u>Pipe Information</u> | | | | | |
| Pipe ID: | | 10594126 | | | |
| Casing No: | | 1 | | | |
| Comment: | | | | | |
| Alt Name: | | | | | |
| <u>Construction Record - Casing</u> | | | | | |
| Casing ID: | | 930079730 | | | |
| Layer: | | 2 | | | |
| Material: | | 4 | | | |
| Open Hole or Material: | | OPEN HOLE | | | |
| Depth From: | | | | | |
| Depth To: | | 60 | | | |
| Casing Diameter: | | 6 | | | |
| Casing Diameter UOM: | | inch | | | |
| Casing Depth UOM: | | ft | | | |
| <u>Construction Record - Casing</u> | | | | | |
| Casing ID: | | 930079729 | | | |

| Map Key | Number of Records | Direction/ Distance (m) | Elev/Diff (m) | Site | DB |
|---|--------------------------|------------------------------------|--------------------------|-------------|-----------|
| Layer: | | 1 | | | |
| Material: | | 1 | | | |
| Open Hole or Material: | | STEEL | | | |
| Depth From: | | | | | |
| Depth To: | | 22 | | | |
| Casing Diameter: | | 6 | | | |
| Casing Diameter UOM: | | inch | | | |
| Casing Depth UOM: | | ft | | | |
| <u>Results of Well Yield Testing</u> | | | | | |
| Pump Test ID: | | 991523783 | | | |
| Pump Set At: | | | | | |
| Static Level: | | 11 | | | |
| Final Level After Pumping: | | 40 | | | |
| Recommended Pump Depth: | | 50 | | | |
| Pumping Rate: | | 20 | | | |
| Flowing Rate: | | | | | |
| Recommended Pump Rate: | | 5 | | | |
| Levels UOM: | | ft | | | |
| Rate UOM: | | GPM | | | |
| Water State After Test Code: | | 2 | | | |
| Water State After Test: | | CLOUDY | | | |
| Pumping Test Method: | | 1 | | | |
| Pumping Duration HR: | | 1 | | | |
| Pumping Duration MIN: | | 0 | | | |
| Flowing: | | N | | | |
| <u>Draw Down & Recovery</u> | | | | | |
| Pump Test Detail ID: | | 934651341 | | | |
| Test Type: | | Draw Down | | | |
| Test Duration: | | 45 | | | |
| Test Level: | | 40 | | | |
| Test Level UOM: | | ft | | | |
| <u>Draw Down & Recovery</u> | | | | | |
| Pump Test Detail ID: | | 934390786 | | | |
| Test Type: | | Draw Down | | | |
| Test Duration: | | 30 | | | |
| Test Level: | | 40 | | | |
| Test Level UOM: | | ft | | | |
| <u>Draw Down & Recovery</u> | | | | | |
| Pump Test Detail ID: | | 934908966 | | | |
| Test Type: | | Draw Down | | | |
| Test Duration: | | 60 | | | |
| Test Level: | | 40 | | | |
| Test Level UOM: | | ft | | | |
| <u>Draw Down & Recovery</u> | | | | | |
| Pump Test Detail ID: | | 934106138 | | | |
| Test Type: | | Draw Down | | | |
| Test Duration: | | 15 | | | |
| Test Level: | | 40 | | | |
| Test Level UOM: | | ft | | | |
| <u>Water Details</u> | | | | | |

| Map Key | Number of Records | Direction/ Distance (m) | Elev/Diff (m) | Site | DB |
|---------|-------------------|----------------------------|------------------|------|----|
|---------|-------------------|----------------------------|------------------|------|----|

Water ID: 933482182
Layer: 2
Kind Code: 1
Kind: FRESH
Water Found Depth: 56
Water Found Depth UOM: ft

Water Details

Water ID: 933482181
Layer: 1
Kind Code: 5
Kind: Not stated
Water Found Depth: 43
Water Found Depth UOM: ft

| | | | | | |
|-----------|--------|-----------|-------------|-------------------|------|
| <u>16</u> | 3 of 6 | ENE/120.0 | 96.9 / 0.00 | lot 4 con 3 ON | WWIS |
|-----------|--------|-----------|-------------|-------------------|------|

| | |
|---|-------------------------------------|
| Well ID: 1528056 | Data Entry Status: |
| Construction Date: | Data Src: 1 |
| Primary Water Use: Not Used | Date Received: 7/28/1994 |
| Sec. Water Use: | Selected Flag: Yes |
| Final Well Status: Observation Wells | Abandonment Rec: |
| Water Type: | Contractor: 6844 |
| Casing Material: | Form Version: 1 |
| Audit No: 149107 | Owner: |
| Tag: | Street Name: |
| Construction Method: | County: OTTAWA-CARLETON |
| Elevation (m): | Municipality: MARCH TOWNSHIP |
| Elevation Reliability: | Site Info: |
| Depth to Bedrock: | Lot: 004 |
| Well Depth: | Concession: 03 |
| Overburden/Bedrock: | Concession Name: CON |
| Pump Rate: | Easting NAD83: |
| Static Water Level: | Northing NAD83: |
| Flowing (Y/N): | Zone: |
| Flow Rate: | UTM Reliability: |
| Clear/Cloudy: | |

Bore Hole Information

| | |
|---|--------------------------------|
| Bore Hole ID: 10049596 | Elevation: 94.164283 |
| DP2BR: | Elevrc: |
| Spatial Status: | Zone: 18 |
| Code OB: p | East83: 429043.6 |
| Code OB Desc: Unknown type above a bedrock layer | North83: 5019358 |
| Open Hole: | Org CS: |
| Cluster Kind: | UTMRC: 9 |
| Date Completed: 7/7/1994 | UTMRC Desc: unknown UTM |
| Remarks: | Location Method: lot |
| Elevrc Desc: | |
| Location Source Date: | |
| Improvement Location Source: | |
| Improvement Location Method: | |
| Source Revision Comment: | |
| Supplier Comment: | |

Overburden and Bedrock

Materials Interval

| Map Key | Number of Records | Direction/ Distance (m) | Elev/Diff (m) | Site | DB |
|--------------------------------------|--------------------------|------------------------------------|--------------------------|-------------|-----------|
| Formation ID: | | 931068425 | | | |
| Layer: | | 4 | | | |
| Color: | | 2 | | | |
| General Color: | | GREY | | | |
| Mat1: | | 05 | | | |
| Most Common Material: | | CLAY | | | |
| Mat2: | | 74 | | | |
| Other Materials: | | LAYERED | | | |
| Mat3: | | 85 | | | |
| Other Materials: | | SOFT | | | |
| Formation Top Depth: | | 3 | | | |
| Formation End Depth: | | 15 | | | |
| Formation End Depth UOM: | | ft | | | |
| <u>Overburden and Bedrock</u> | | | | | |
| <u>Materials Interval</u> | | | | | |
| Formation ID: | | 931068423 | | | |
| Layer: | | 2 | | | |
| Color: | | 2 | | | |
| General Color: | | GREY | | | |
| Mat1: | | 21 | | | |
| Most Common Material: | | GRANITE | | | |
| Mat2: | | 79 | | | |
| Other Materials: | | PACKED | | | |
| Mat3: | | | | | |
| Other Materials: | | | | | |
| Formation Top Depth: | | 0 | | | |
| Formation End Depth: | | 1 | | | |
| Formation End Depth UOM: | | ft | | | |
| <u>Overburden and Bedrock</u> | | | | | |
| <u>Materials Interval</u> | | | | | |
| Formation ID: | | 931068422 | | | |
| Layer: | | 1 | | | |
| Color: | | 8 | | | |
| General Color: | | BLACK | | | |
| Mat1: | | 00 | | | |
| Most Common Material: | | UNKNOWN TYPE | | | |
| Mat2: | | | | | |
| Other Materials: | | | | | |
| Mat3: | | | | | |
| Other Materials: | | | | | |
| Formation Top Depth: | | 0 | | | |
| Formation End Depth: | | 0 | | | |
| Formation End Depth UOM: | | ft | | | |
| <u>Overburden and Bedrock</u> | | | | | |
| <u>Materials Interval</u> | | | | | |
| Formation ID: | | 931068424 | | | |
| Layer: | | 3 | | | |
| Color: | | 6 | | | |
| General Color: | | BROWN | | | |
| Mat1: | | 05 | | | |
| Most Common Material: | | CLAY | | | |
| Mat2: | | 66 | | | |
| Other Materials: | | DENSE | | | |
| Mat3: | | | | | |
| Other Materials: | | | | | |
| Formation Top Depth: | | 1 | | | |
| Formation End Depth: | | 3 | | | |

| Map Key | Number of Records | Direction/ Distance (m) | Elev/Diff (m) | Site | DB |
|--|--------------------------|------------------------------------|--------------------------|-------------|-----------|
| Formation End Depth UOM: | | ft | | | |
| <u>Annular Space/Abandonment Sealing Record</u> | | | | | |
| Plug ID: | | 933112906 | | | |
| Layer: | | 1 | | | |
| Plug From: | | 1 | | | |
| Plug To: | | 2 | | | |
| Plug Depth UOM: | | ft | | | |
| <u>Annular Space/Abandonment Sealing Record</u> | | | | | |
| Plug ID: | | 933112907 | | | |
| Layer: | | 2 | | | |
| Plug From: | | 2 | | | |
| Plug To: | | 4 | | | |
| Plug Depth UOM: | | ft | | | |
| <u>Annular Space/Abandonment Sealing Record</u> | | | | | |
| Plug ID: | | 933112908 | | | |
| Layer: | | 3 | | | |
| Plug From: | | 4 | | | |
| Plug To: | | 15 | | | |
| Plug Depth UOM: | | ft | | | |
| <u>Method of Construction & Well Use</u> | | | | | |
| Method Construction ID: | | | | | |
| Method Construction Code: | | 0 | | | |
| Method Construction: | | Not Known | | | |
| Other Method Construction: | | | | | |
| <u>Pipe Information</u> | | | | | |
| Pipe ID: | | 10598166 | | | |
| Casing No: | | 1 | | | |
| Comment: | | | | | |
| Alt Name: | | | | | |
| <u>Construction Record - Casing</u> | | | | | |
| Casing ID: | | 930086673 | | | |
| Layer: | | 1 | | | |
| Material: | | 5 | | | |
| Open Hole or Material: | | PLASTIC | | | |
| Depth From: | | | | | |
| Depth To: | | 15 | | | |
| Casing Diameter: | | 2 | | | |
| Casing Diameter UOM: | | inch | | | |
| Casing Depth UOM: | | ft | | | |
| <u>Construction Record - Screen</u> | | | | | |
| Screen ID: | | 933326476 | | | |
| Layer: | | 1 | | | |

| Map Key | Number of Records | Direction/ Distance (m) | Elev/Diff (m) | Site | DB |
|-----------------------------|-------------------|----------------------------|------------------|------|----|
| Slot: | | 100 | | | |
| Screen Top Depth: | | 5 | | | |
| Screen End Depth: | | 15 | | | |
| Screen Material: | | | | | |
| Screen Depth UOM: | | ft | | | |
| Screen Diameter UOM: | | inch | | | |
| Screen Diameter: | | 2 | | | |
| <u>Water Details</u> | | | | | |
| Water ID: | | 933487639 | | | |
| Layer: | | 1 | | | |
| Kind Code: | | 5 | | | |
| Kind: | | Not stated | | | |
| Water Found Depth: | | 10 | | | |
| Water Found Depth UOM: | | ft | | | |

| <u>16</u> | 4 of 6 | ENE/120.0 | 96.9 / 0.00 | lot 4 con 3 ON | WWIS |
|--------------------------------------|-------------------|-----------|-------------|--------------------|-----------------|
| Well ID: | 1528057 | | | | |
| Construction Date: | | | | Data Entry Status: | |
| Primary Water Use: | Not Used | | | Data Src: | 1 |
| Sec. Water Use: | | | | Date Received: | 7/28/1994 |
| Final Well Status: | Observation Wells | | | Selected Flag: | Yes |
| Water Type: | | | | Abandonment Rec: | |
| Casing Material: | | | | Contractor: | 6844 |
| Audit No: | 149094 | | | Form Version: | 1 |
| Tag: | | | | Owner: | |
| Construction Method: | | | | Street Name: | |
| Elevation (m): | | | | County: | OTTAWA-CARLETON |
| Elevation Reliability: | | | | Municipality: | MARCH TOWNSHIP |
| Depth to Bedrock: | | | | Site Info: | |
| Well Depth: | | | | Lot: | 004 |
| Overburden/Bedrock: | | | | Concession: | 03 |
| Pump Rate: | | | | Concession Name: | CON |
| Static Water Level: | | | | Easting NAD83: | |
| Flowing (Y/N): | | | | Northing NAD83: | |
| Flow Rate: | | | | Zone: | |
| Clear/Cloudy: | | | | UTM Reliability: | |
| <u>Bore Hole Information</u> | | | | | |
| Bore Hole ID: | 10049597 | | | Elevation: | 94.164283 |
| DP2BR: | | | | Elevrc: | |
| Spatial Status: | | | | Zone: | 18 |
| Code OB: | o | | | East83: | 429043.6 |
| Code OB Desc: | Overburden | | | North83: | 5019358 |
| Open Hole: | | | | Org CS: | |
| Cluster Kind: | | | | UTMRC: | 9 |
| Date Completed: | 7/6/1994 | | | UTMRC Desc: | unknown UTM |
| Remarks: | | | | Location Method: | lot |
| Elevrc Desc: | | | | | |
| Location Source Date: | | | | | |
| Improvement Location Source: | | | | | |
| Improvement Location Method: | | | | | |
| Source Revision Comment: | | | | | |
| Supplier Comment: | | | | | |
| <u>Overburden and Bedrock</u> | | | | | |
| <u>Materials Interval</u> | | | | | |

| Map Key | Number of Records | Direction/ Distance (m) | Elev/Diff (m) | Site | DB |
|--------------------------------------|--------------------------|------------------------------------|--------------------------|-------------|-----------|
| Formation ID: | | 931068427 | | | |
| Layer: | | 2 | | | |
| Color: | | 2 | | | |
| General Color: | | GREY | | | |
| Mat1: | | 11 | | | |
| Most Common Material: | | GRAVEL | | | |
| Mat2: | | 79 | | | |
| Other Materials: | | PACKED | | | |
| Mat3: | | | | | |
| Other Materials: | | | | | |
| Formation Top Depth: | | 0 | | | |
| Formation End Depth: | | 1 | | | |
| Formation End Depth UOM: | | ft | | | |
| <u>Overburden and Bedrock</u> | | | | | |
| <u>Materials Interval</u> | | | | | |
| Formation ID: | | 931068428 | | | |
| Layer: | | 3 | | | |
| Color: | | 6 | | | |
| General Color: | | BROWN | | | |
| Mat1: | | 05 | | | |
| Most Common Material: | | CLAY | | | |
| Mat2: | | 66 | | | |
| Other Materials: | | DENSE | | | |
| Mat3: | | | | | |
| Other Materials: | | | | | |
| Formation Top Depth: | | 1 | | | |
| Formation End Depth: | | 3 | | | |
| Formation End Depth UOM: | | ft | | | |
| <u>Overburden and Bedrock</u> | | | | | |
| <u>Materials Interval</u> | | | | | |
| Formation ID: | | 931068429 | | | |
| Layer: | | 4 | | | |
| Color: | | 2 | | | |
| General Color: | | GREY | | | |
| Mat1: | | 05 | | | |
| Most Common Material: | | CLAY | | | |
| Mat2: | | 74 | | | |
| Other Materials: | | LAYERED | | | |
| Mat3: | | 06 | | | |
| Other Materials: | | SILT | | | |
| Formation Top Depth: | | 3 | | | |
| Formation End Depth: | | 15 | | | |
| Formation End Depth UOM: | | ft | | | |
| <u>Overburden and Bedrock</u> | | | | | |
| <u>Materials Interval</u> | | | | | |
| Formation ID: | | 931068426 | | | |
| Layer: | | 1 | | | |
| Color: | | 8 | | | |
| General Color: | | BLACK | | | |
| Mat1: | | 00 | | | |
| Most Common Material: | | UNKNOWN TYPE | | | |
| Mat2: | | | | | |
| Other Materials: | | | | | |
| Mat3: | | | | | |
| Other Materials: | | | | | |
| Formation Top Depth: | | 0 | | | |
| Formation End Depth: | | 0 | | | |

| <i>Map Key</i> | <i>Number of Records</i> | <i>Direction/ Distance (m)</i> | <i>Elev/Diff (m)</i> | <i>Site</i> | <i>DB</i> |
|--|--------------------------|--------------------------------|----------------------|-------------|-----------|
| Formation End Depth UOM: | | ft | | | |
| <u>Annular Space/Abandonment Sealing Record</u> | | | | | |
| Plug ID: | 933112909 | | | | |
| Layer: | 1 | | | | |
| Plug From: | 1 | | | | |
| Plug To: | 2 | | | | |
| Plug Depth UOM: | ft | | | | |
| <u>Annular Space/Abandonment Sealing Record</u> | | | | | |
| Plug ID: | 933112911 | | | | |
| Layer: | 3 | | | | |
| Plug From: | 4 | | | | |
| Plug To: | 15 | | | | |
| Plug Depth UOM: | ft | | | | |
| <u>Annular Space/Abandonment Sealing Record</u> | | | | | |
| Plug ID: | 933112910 | | | | |
| Layer: | 2 | | | | |
| Plug From: | 2 | | | | |
| Plug To: | 4 | | | | |
| Plug Depth UOM: | ft | | | | |
| <u>Method of Construction & Well Use</u> | | | | | |
| Method Construction ID: | | | | | |
| Method Construction Code: | 6 | | | | |
| Method Construction: | Boring | | | | |
| Other Method Construction: | | | | | |
| <u>Pipe Information</u> | | | | | |
| Pipe ID: | 10598167 | | | | |
| Casing No: | 1 | | | | |
| Comment: | | | | | |
| Alt Name: | | | | | |
| <u>Construction Record - Casing</u> | | | | | |
| Casing ID: | 930086674 | | | | |
| Layer: | 1 | | | | |
| Material: | 5 | | | | |
| Open Hole or Material: | PLASTIC | | | | |
| Depth From: | | | | | |
| Depth To: | 15 | | | | |
| Casing Diameter: | 2 | | | | |
| Casing Diameter UOM: | inch | | | | |
| Casing Depth UOM: | ft | | | | |
| <u>Construction Record - Screen</u> | | | | | |
| Screen ID: | 933326477 | | | | |
| Layer: | 1 | | | | |

| Map Key | Number of Records | Direction/ Distance (m) | Elev/Diff (m) | Site | DB |
|---------|-------------------|----------------------------|------------------|------|----|
|---------|-------------------|----------------------------|------------------|------|----|

Slot: 100
 Screen Top Depth: 5
 Screen End Depth: 15
 Screen Material:
 Screen Depth UOM: ft
 Screen Diameter UOM: inch
 Screen Diameter: 2

Water Details

Water ID: 933487640
 Layer: 1
 Kind Code: 5
 Kind: Not stated
 Water Found Depth: 10
 Water Found Depth UOM: ft

| | | | | | |
|-----------|--------|-----------|-------------|-------------------|------|
| <u>16</u> | 5 of 6 | ENE/120.0 | 96.9 / 0.00 | lot 4 con 3 ON | WWIS |
|-----------|--------|-----------|-------------|-------------------|------|

| | |
|--|--|
| Well ID: 1528058 Construction Date: Primary Water Use: Not Used Sec. Water Use: Final Well Status: Observation Wells Water Type: Casing Material: Audit No: 149106 Tag: Construction Method: Elevation (m): Elevation Reliability: Depth to Bedrock: Well Depth: Overburden/Bedrock: Pump Rate: Static Water Level: Flowing (Y/N): Flow Rate: Clear/Cloudy: | Data Entry Status: Data Src: 1 Date Received: 7/28/1994 Selected Flag: Yes Abandonment Rec: Contractor: 6844 Form Version: 1 Owner: Street Name: County: OTTAWA-CARLETON Municipality: MARCH TOWNSHIP Site Info: Lot: 004 Concession: 03 Concession Name: CON Easting NAD83: Northing NAD83: Zone: UTM Reliability: |
|--|--|

Bore Hole Information

| | |
|---|--|
| Bore Hole ID: 10049598 DP2BR: Spatial Status: Code OB: o Code OB Desc: Overburden Open Hole: Cluster Kind: Date Completed: 7/6/1994 Remarks: Elevrc Desc: Location Source Date: Improvement Location Source: Improvement Location Method: Source Revision Comment: Supplier Comment: | Elevation: 94.164283 Elevrc: Zone: 18 East83: 429043.6 North83: 5019358 Org CS: UTMRC: 9 UTMRC Desc: unknown UTM Location Method: lot |
|---|--|

Overburden and Bedrock
Materials Interval

| Map Key | Number of Records | Direction/ Distance (m) | Elev/Diff (m) | Site | DB |
|---|--------------------------|------------------------------------|--------------------------|-------------|-----------|
| Formation ID: | | 931068433 | | | |
| Layer: | | 4 | | | |
| Color: | | 2 | | | |
| General Color: | | GREY | | | |
| Mat1: | | 05 | | | |
| Most Common Material: | | CLAY | | | |
| Mat2: | | 74 | | | |
| Other Materials: | | LAYERED | | | |
| Mat3: | | 85 | | | |
| Other Materials: | | SOFT | | | |
| Formation Top Depth: | | 3 | | | |
| Formation End Depth: | | 15 | | | |
| Formation End Depth UOM: | | ft | | | |
| <u>Overburden and Bedrock Materials Interval</u> | | | | | |
| Formation ID: | | 931068431 | | | |
| Layer: | | 2 | | | |
| Color: | | 2 | | | |
| General Color: | | GREY | | | |
| Mat1: | | 11 | | | |
| Most Common Material: | | GRAVEL | | | |
| Mat2: | | 79 | | | |
| Other Materials: | | PACKED | | | |
| Mat3: | | | | | |
| Other Materials: | | | | | |
| Formation Top Depth: | | 1 | | | |
| Formation End Depth: | | 2 | | | |
| Formation End Depth UOM: | | ft | | | |
| <u>Overburden and Bedrock Materials Interval</u> | | | | | |
| Formation ID: | | 931068430 | | | |
| Layer: | | 1 | | | |
| Color: | | 8 | | | |
| General Color: | | BLACK | | | |
| Mat1: | | 00 | | | |
| Most Common Material: | | UNKNOWN TYPE | | | |
| Mat2: | | | | | |
| Other Materials: | | | | | |
| Mat3: | | | | | |
| Other Materials: | | | | | |
| Formation Top Depth: | | 0 | | | |
| Formation End Depth: | | 1 | | | |
| Formation End Depth UOM: | | ft | | | |
| <u>Overburden and Bedrock Materials Interval</u> | | | | | |
| Formation ID: | | 931068432 | | | |
| Layer: | | 3 | | | |
| Color: | | 6 | | | |
| General Color: | | BROWN | | | |
| Mat1: | | 05 | | | |
| Most Common Material: | | CLAY | | | |
| Mat2: | | 66 | | | |
| Other Materials: | | DENSE | | | |
| Mat3: | | | | | |
| Other Materials: | | | | | |
| Formation Top Depth: | | 2 | | | |
| Formation End Depth: | | 3 | | | |

| Map Key | Number of Records | Direction/ Distance (m) | Elev/Diff (m) | Site | DB |
|--|--------------------------|------------------------------------|--------------------------|-------------|-----------|
| Formation End Depth UOM: | | ft | | | |
| <u>Annular Space/Abandonment Sealing Record</u> | | | | | |
| Plug ID: | | 933112913 | | | |
| Layer: | | 2 | | | |
| Plug From: | | 2 | | | |
| Plug To: | | 4 | | | |
| Plug Depth UOM: | | ft | | | |
| <u>Annular Space/Abandonment Sealing Record</u> | | | | | |
| Plug ID: | | 933112912 | | | |
| Layer: | | 1 | | | |
| Plug From: | | 1 | | | |
| Plug To: | | 2 | | | |
| Plug Depth UOM: | | ft | | | |
| <u>Annular Space/Abandonment Sealing Record</u> | | | | | |
| Plug ID: | | 933112914 | | | |
| Layer: | | 3 | | | |
| Plug From: | | 4 | | | |
| Plug To: | | 15 | | | |
| Plug Depth UOM: | | ft | | | |
| <u>Method of Construction & Well Use</u> | | | | | |
| Method Construction ID: | | | | | |
| Method Construction Code: | | 6 | | | |
| Method Construction: | | Boring | | | |
| Other Method Construction: | | | | | |
| <u>Pipe Information</u> | | | | | |
| Pipe ID: | | 10598168 | | | |
| Casing No: | | 1 | | | |
| Comment: | | | | | |
| Alt Name: | | | | | |
| <u>Construction Record - Casing</u> | | | | | |
| Casing ID: | | 930086675 | | | |
| Layer: | | 1 | | | |
| Material: | | 5 | | | |
| Open Hole or Material: | | PLASTIC | | | |
| Depth From: | | | | | |
| Depth To: | | 15 | | | |
| Casing Diameter: | | 2 | | | |
| Casing Diameter UOM: | | inch | | | |
| Casing Depth UOM: | | ft | | | |
| <u>Construction Record - Screen</u> | | | | | |
| Screen ID: | | 933326478 | | | |
| Layer: | | 1 | | | |

| Map Key | Number of Records | Direction/ Distance (m) | Elev/Diff (m) | Site | DB |
|-----------------------------|-------------------|----------------------------|------------------|------|----|
| Slot: | | 100 | | | |
| Screen Top Depth: | | 5 | | | |
| Screen End Depth: | | 15 | | | |
| Screen Material: | | | | | |
| Screen Depth UOM: | | ft | | | |
| Screen Diameter UOM: | | inch | | | |
| Screen Diameter: | | 2 | | | |
| <u>Water Details</u> | | | | | |
| Water ID: | | 933487641 | | | |
| Layer: | | 1 | | | |
| Kind Code: | | 5 | | | |
| Kind: | | Not stated | | | |
| Water Found Depth: | | 10 | | | |
| Water Found Depth UOM: | | ft | | | |

| <u>16</u> | 6 of 6 | ENE/120.0 | 96.9 / 0.00 | lot 4 con 3 ON | WWIS |
|--------------------------------------|-------------------|-----------|-------------|---------------------------|-----------------|
| Well ID: | 1528059 | | | Data Entry Status: | |
| Construction Date: | | | | Data Src: | 1 |
| Primary Water Use: | Not Used | | | Date Received: | 7/28/1994 |
| Sec. Water Use: | | | | Selected Flag: | Yes |
| Final Well Status: | Observation Wells | | | Abandonment Rec: | |
| Water Type: | | | | Contractor: | 6844 |
| Casing Material: | | | | Form Version: | 1 |
| Audit No: | 149105 | | | Owner: | |
| Tag: | | | | Street Name: | |
| Construction Method: | | | | County: | OTTAWA-CARLETON |
| Elevation (m): | | | | Municipality: | MARCH TOWNSHIP |
| Elevation Reliability: | | | | Site Info: | |
| Depth to Bedrock: | | | | Lot: | 004 |
| Well Depth: | | | | Concession: | 03 |
| Overburden/Bedrock: | | | | Concession Name: | CON |
| Pump Rate: | | | | Easting NAD83: | |
| Static Water Level: | | | | Northing NAD83: | |
| Flowing (Y/N): | | | | Zone: | |
| Flow Rate: | | | | UTM Reliability: | |
| Clear/Cloudy: | | | | | |
| <u>Bore Hole Information</u> | | | | | |
| Bore Hole ID: | 10049599 | | | Elevation: | 94.164283 |
| DP2BR: | | | | Elevrc: | |
| Spatial Status: | | | | Zone: | 18 |
| Code OB: | o | | | East83: | 429043.6 |
| Code OB Desc: | Overburden | | | North83: | 5019358 |
| Open Hole: | | | | Org CS: | |
| Cluster Kind: | | | | UTMRC: | 9 |
| Date Completed: | 7/6/1994 | | | UTMRC Desc: | unknown UTM |
| Remarks: | | | | Location Method: | lot |
| Elevrc Desc: | | | | | |
| Location Source Date: | | | | | |
| Improvement Location Source: | | | | | |
| Improvement Location Method: | | | | | |
| Source Revision Comment: | | | | | |
| Supplier Comment: | | | | | |
| <u>Overburden and Bedrock</u> | | | | | |
| <u>Materials Interval</u> | | | | | |

| Map Key | Number of Records | Direction/ Distance (m) | Elev/Diff (m) | Site | DB |
|---|--------------------------|------------------------------------|--------------------------|-------------|-----------|
| Formation ID: | | 931068437 | | | |
| Layer: | | 4 | | | |
| Color: | | 2 | | | |
| General Color: | | GREY | | | |
| Mat1: | | 05 | | | |
| Most Common Material: | | CLAY | | | |
| Mat2: | | 74 | | | |
| Other Materials: | | LAYERED | | | |
| Mat3: | | 06 | | | |
| Other Materials: | | SILT | | | |
| Formation Top Depth: | | 3 | | | |
| Formation End Depth: | | 15 | | | |
| Formation End Depth UOM: | | ft | | | |
| <u>Overburden and Bedrock Materials Interval</u> | | | | | |
| Formation ID: | | 931068435 | | | |
| Layer: | | 2 | | | |
| Color: | | 2 | | | |
| General Color: | | GREY | | | |
| Mat1: | | 11 | | | |
| Most Common Material: | | GRAVEL | | | |
| Mat2: | | 79 | | | |
| Other Materials: | | PACKED | | | |
| Mat3: | | | | | |
| Other Materials: | | | | | |
| Formation Top Depth: | | 1 | | | |
| Formation End Depth: | | 2 | | | |
| Formation End Depth UOM: | | ft | | | |
| <u>Overburden and Bedrock Materials Interval</u> | | | | | |
| Formation ID: | | 931068436 | | | |
| Layer: | | 3 | | | |
| Color: | | 6 | | | |
| General Color: | | BROWN | | | |
| Mat1: | | 05 | | | |
| Most Common Material: | | CLAY | | | |
| Mat2: | | 66 | | | |
| Other Materials: | | DENSE | | | |
| Mat3: | | | | | |
| Other Materials: | | | | | |
| Formation Top Depth: | | 2 | | | |
| Formation End Depth: | | 3 | | | |
| Formation End Depth UOM: | | ft | | | |
| <u>Overburden and Bedrock Materials Interval</u> | | | | | |
| Formation ID: | | 931068434 | | | |
| Layer: | | 1 | | | |
| Color: | | 8 | | | |
| General Color: | | BLACK | | | |
| Mat1: | | 00 | | | |
| Most Common Material: | | UNKNOWN TYPE | | | |
| Mat2: | | | | | |
| Other Materials: | | | | | |
| Mat3: | | | | | |
| Other Materials: | | | | | |
| Formation Top Depth: | | 0 | | | |
| Formation End Depth: | | 1 | | | |

| Map Key | Number of Records | Direction/ Distance (m) | Elev/Diff (m) | Site | DB |
|--|--------------------------|------------------------------------|--------------------------|-------------|-----------|
| Formation End Depth UOM: | | ft | | | |
| <u>Annular Space/Abandonment Sealing Record</u> | | | | | |
| Plug ID: | | 933112916 | | | |
| Layer: | | 2 | | | |
| Plug From: | | 2 | | | |
| Plug To: | | 4 | | | |
| Plug Depth UOM: | | ft | | | |
| <u>Annular Space/Abandonment Sealing Record</u> | | | | | |
| Plug ID: | | 933112917 | | | |
| Layer: | | 3 | | | |
| Plug From: | | 4 | | | |
| Plug To: | | 15 | | | |
| Plug Depth UOM: | | ft | | | |
| <u>Annular Space/Abandonment Sealing Record</u> | | | | | |
| Plug ID: | | 933112915 | | | |
| Layer: | | 1 | | | |
| Plug From: | | 1 | | | |
| Plug To: | | 2 | | | |
| Plug Depth UOM: | | ft | | | |
| <u>Method of Construction & Well Use</u> | | | | | |
| Method Construction ID: | | | | | |
| Method Construction Code: | | 6 | | | |
| Method Construction: | | Boring | | | |
| Other Method Construction: | | | | | |
| <u>Pipe Information</u> | | | | | |
| Pipe ID: | | 10598169 | | | |
| Casing No: | | 1 | | | |
| Comment: | | | | | |
| Alt Name: | | | | | |
| <u>Construction Record - Casing</u> | | | | | |
| Casing ID: | | 930086676 | | | |
| Layer: | | 1 | | | |
| Material: | | 5 | | | |
| Open Hole or Material: | | PLASTIC | | | |
| Depth From: | | | | | |
| Depth To: | | 15 | | | |
| Casing Diameter: | | 2 | | | |
| Casing Diameter UOM: | | inch | | | |
| Casing Depth UOM: | | ft | | | |
| <u>Construction Record - Screen</u> | | | | | |
| Screen ID: | | 933326479 | | | |
| Layer: | | 1 | | | |

| Map Key | Number of Records | Direction/ Distance (m) | Elev/Diff (m) | Site | DB |
|---|-------------------|----------------------------|------------------|---|------|
| Slot: 100 Screen Top Depth: 5 Screen End Depth: 15 Screen Material: Screen Depth UOM: ft Screen Diameter UOM: inch Screen Diameter: 2 | | | | | |
| Water Details | | | | | |
| Water ID: 933487642 Layer: 1 Kind Code: 5 Kind: Not stated Water Found Depth: 10 Water Found Depth UOM: ft | | | | | |
| 18 | 1 of 1 | E/107.1 | 98.8 / 1.97 | 23 TIFFANY CRESCENT KANATA ON K2K 1W3 | HINC |
| External File Num: FS INC 0803-01046 Fuel Occurrence Type: Pipeline Strike Date of Occurrence: 2/23/2008 Fuel Type Involved: Natural Gas Status Desc: Completed - Causal Analysis(End) Job Type Desc: Incident/Near-Miss Occurrence (FS) Oper. Type Involved: Private Dwelling Service Interruptions: Yes Property Damage: No Fuel Life Cycle Stage: Utilization Root Cause: Root Cause: Equipment/Material/Component:No Procedures:Yes Maintenance:No Design:No Training:No Management:No Human Factors:No Reported Details: Fuel Category: Gaseous Fuel Occurrence Type: Incident Affiliation: Industry Stakeholder (Licensee/Registration/Certificate Holder, Facility Owner, etc.) County Name: Ottawa Approx. Quant. Rel: Nearby body of water: Enter Drainage Syst.: Approx. Quant. Unit: Environmental Impact: | | | | | |
| 19 | 1 of 1 | SSE/29.8 | 99.3 / 2.47 | 6501 Campeau Kanata ON K2K 3E9 | EHS |
| Order No: 20050823003 Status: C Report Type: Custom Report Report Date: 8/31/2005 Date Received: 8/23/2005 Previous Site Name: Lot/Building Size: Additional Info Ordered: | | | | | |
| Nearest Intersection: Municipality: Client Prov/State: ON Search Radius (km): 0.25 X: -75.908984 Y: 45.315004 | | | | | |
| 20 | 1 of 2 | SE/129.5 | 108.2 / 11.28 | GENSTAR DEV. CO. EASTERN LTD. STONECROFT TERRACE/CAMPEAU DR. KANATA CITY ON | CA |
| Certificate #: 3-0491-93- Application Year: 93 | | | | | |

| Map Key | Number of Records | Direction/ Distance (m) | Elev/Diff (m) | Site | DB |
|---|-------------------|----------------------------|------------------|---|-----|
| Issue Date: 5/25/1993 Approval Type: Municipal sewage Status: Approved Application Type: Client Name: Client Address: Client City: Client Postal Code: Project Description: Contaminants: Emission Control: | | | | | |
| 20 | 2 of 2 | SE/129.5 | 108.2 / 11.28 | GENSTAR DEV. CO. EASTERN LTD. STONECROFT TERRACE/CAMPEAU DR. KANATA CITY ON | CA |
| Certificate #: 7-0402-93- Application Year: 93 Issue Date: 5/25/1993 Approval Type: Municipal water Status: Approved Application Type: Client Name: Client Address: Client City: Client Postal Code: Project Description: Contaminants: Emission Control: | | | | | |
| 21 | 1 of 1 | SE/129.4 | 108.2 / 11.28 | Kanata Town Centre Campeau Drive & Stonecroft Terrace Kanata ON | CA |
| Certificate #: 5683-4FNRK8 Application Year: 00 Issue Date: 1/19/00 Approval Type: Municipal & Private sewage Status: Approved Application Type: New Certificate of Approval Client Name: Corporation of the City of Kanata Client Address: 580 Terry Fox Drive Client City: Kanata Client Postal Code: K2L 4C2 Project Description: This application is for the installation of storm and sanitary sewers on Campeau Drive and Stonecroft Terrace Contaminants: Emission Control: | | | | | |
| 22 | 1 of 3 | SSE/94.3 | 98.9 / 2.00 | Omni Health Care Limited 6501 Campeau Drive Ottawa ON K2K 3E9 | GEN |
| Generator No: ON8138698 Status: Approval Years: 2016 Contam. Facility: No MHSW Facility: No SIC Code: 623310 SIC Description: 623310 PO Box No: Country: Canada Choice of Contact: CO_OFFICIAL Co Admin: Brandon McGee Phone No Admin: 6137391449 Ext.246 | | | | | |

| Map Key | Number of Records | Direction/ Distance (m) | Elev/Diff (m) | Site | DB |
|------------------------------|---|--------------------------------|------------------|--|----------------------------|
| <u>Detail(s)</u> | | | | | |
| Waste Class: | | 251 | | | |
| Waste Class Desc: | | OIL SKIMMINGS & SLUDGES | | | |
| 22 | 2 of 3 | SSE/94.3 | 98.9 / 2.00 | Forest Hill 6501 Campeau Drive Kanata ON K2K 3E9 | GEN |
| Generator No: | ON6189950 | | | PO Box No: | |
| Status: | | | | Country: | Canada |
| Approval Years: | 2015 | | | Choice of Contact: | CO_OFFICIAL |
| Contam. Facility: | No | | | Co Admin: | |
| MHSW Facility: | No | | | Phone No Admin: | |
| SIC Code: | 623110 | | | | |
| SIC Description: | 623110 | | | | |
| <u>Detail(s)</u> | | | | | |
| Waste Class: | | 148 | | | |
| Waste Class Desc: | | INORGANIC LABORATORY CHEMICALS | | | |
| Waste Class: | | 262 | | | |
| Waste Class Desc: | | DETERGENTS/SOAPS | | | |
| Waste Class: | | 252 | | | |
| Waste Class Desc: | | WASTE OILS & LUBRICANTS | | | |
| 22 | 3 of 3 | SSE/94.3 | 98.9 / 2.00 | 6501 Campeau Drive, Kanata Ottawa ON | SPL |
| Ref No: | 7363-APTRHU | | | Discharger Report: | |
| Site No: | NA | | | Material Group: | |
| Incident Dt: | 8/1/2017 | | | Health/Env Conseq: | 2 - Minor Environment |
| Year: | | | | Client Type: | |
| Incident Cause: | | | | Sector Type: | Other |
| Incident Event: | Leak/Break | | | Agency Involved: | |
| Contaminant Code: | 15 | | | Nearest Watercourse: | |
| Contaminant Name: | HYDRAULIC OIL | | | Site Address: | 6501 Campeau Drive, Kanata |
| Contaminant Limit 1: | | | | Site District Office: | Ottawa |
| Contam Limit Freq 1: | | | | Site Postal Code: | |
| Contaminant UN No 1: | n/a | | | Site Region: | Eastern |
| Environment Impact: | | | | Site Municipality: | Ottawa |
| Nature of Impact: | | | | Site Lot: | |
| Receiving Medium: | | | | Site Conc: | |
| Receiving Env: | Land | | | Northing: | 5018278.72 |
| MOE Response: | No | | | Easting: | 428697.49 |
| Dt MOE Arvl on Scn: | | | | Site Geo Ref Accu: | |
| MOE Reported Dt: | 8/1/2017 | | | Site Map Datum: | |
| Dt Document Closed: | | | | SAC Action Class: | Land Spills |
| Incident Reason: | Equipment Failure | | | Source Type: | Motor Vehicle |
| Site Name: | Forest Hill Retirement Residence<UNOFFICIAL> | | | | |
| Site County/District: | | | | | |
| Site Geo Ref Meth: | | | | | |
| Incident Summary: | Dicon Transport: 2 Gallons of Hydraulic Oil to Ground. Ctnd & Clned | | | | |
| Contaminant Qty: | 2 gal-US | | | | |
| 23 | 1 of 1 | SSE/94.3 | 98.9 / 2.00 | 6501 Campeau Dr Ottawa ON K2K3E9 | EHS |
| Order No: | 20150807079 | | | Nearest Intersection: | |
| Status: | C | | | Municipality: | |

| Map Key | Number of Records | Direction/ Distance (m) | Elev/Diff (m) | Site | DB |
|---|-------------------|----------------------------|------------------|---|------|
| Report Type: Custom Report Report Date: 13-AUG-15 Date Received: 07-AUG-15 Previous Site Name: Lot/Building Size: Additional Info Ordered: | | | | Client Prov/State: ON Search Radius (km): .25 X: -75.909665 Y: 45.314382 | |
| 24 | 1 of 2 | NNW/50.6 | 93.9 / -3.00 | CAMPEAU CORPORATION M.D. PLEITER, DIR ZOKOL CRESCENT/WESLOCK WAY KANATA CITY ON | CA |
| Certificate #: 3-1239-87- Application Year: 87 Issue Date: 7/14/1987 Approval Type: Municipal sewage Status: Approved Application Type: Client Name: Client Address: Client City: Client Postal Code: Project Description: Contaminants: Emission Control: | | | | | |
| 24 | 2 of 2 | NNW/50.6 | 93.9 / -3.00 | CAMPEAU CORPORATION M.D. PLEITER ZOKOL CRESCENT/WESLOCK WAY KANATA CITY ON | CA |
| Certificate #: 7-1023-87- Application Year: 87 Issue Date: 7/14/1987 Approval Type: Municipal water Status: Approved Application Type: Client Name: Client Address: Client City: Client Postal Code: Project Description: Contaminants: Emission Control: | | | | | |
| 25 | 1 of 1 | SSW/75.1 | 102.3 / 5.44 | 7303 CAMPEAU DRIVE OTTAWA ON | HINC |
| External File Num: FS INC 0905-02756 Fuel Occurrence Type: Leak Date of Occurrence: 5/15/2009 Fuel Type Involved: Diesel Status Desc: Completed - No Action Required Job Type Desc: Incident/Near-Miss Occurrence (FS) Oper. Type Involved: Multi-unit Residential Service Interruptions: No Property Damage: No Fuel Life Cycle Stage: Utilization Root Cause: Reported Details: Facility type is not specified. Fuel Category: Liquid Fuel Occurrence Type: Incident | | | | | |

| Map Key | Number of Records | Direction/ Distance (m) | Elev/Diff (m) | Site | DB |
|------------------------------|-------------------|---|------------------|------|----|
| Affiliation: | | Industry Stakeholder (Licensee/Registration/Certificate Holder, Facility Owner, etc.) | | | |
| County Name: | | Ottawa | | | |
| Approx. Quant. Rel: | | | | | |
| Nearby body of water: | | | | | |
| Enter Drainage Syst.: | | | | | |
| Approx. Quant. Unit: | | | | | |
| Environmental Impact: | | | | | |

| | | | | | |
|--------------------------|--------------------------------|---------|---------------|---|-----|
| 26 | 1 of 12 | W/248.7 | 108.2 / 11.31 | Ottawa-Carleton District Catholic School Board 5115 Kanata Avenue Kanata ON K2K 3K5 | GEN |
| Generator No: | ON5505104 | | | PO Box No: | |
| Status: | | | | Country: | |
| Approval Years: | 03,04,05,06 | | | Choice of Contact: | |
| Contam. Facility: | | | | Co Admin: | |
| MHSW Facility: | | | | Phone No Admin: | |
| SIC Code: | | | | | |
| SIC Description: | | | | | |
| <u>Detail(s)</u> | | | | | |
| Waste Class: | 145 | | | | |
| Waste Class Desc: | PAINT/PIGMENT/COATING RESIDUES | | | | |
| Waste Class: | 148 | | | | |
| Waste Class Desc: | INORGANIC LABORATORY CHEMICALS | | | | |
| Waste Class: | 213 | | | | |
| Waste Class Desc: | PETROLEUM DISTILLATES | | | | |
| Waste Class: | 251 | | | | |
| Waste Class Desc: | OIL SKIMMINGS & SLUDGES | | | | |
| Waste Class: | 252 | | | | |
| Waste Class Desc: | WASTE OILS & LUBRICANTS | | | | |
| Waste Class: | 263 | | | | |
| Waste Class Desc: | ORGANIC LABORATORY CHEMICALS | | | | |
| Waste Class: | 264 | | | | |
| Waste Class Desc: | PHOTOPROCESSING WASTES | | | | |
| Waste Class: | 331 | | | | |
| Waste Class Desc: | WASTE COMPRESSED GASES | | | | |

| | | | | | |
|--------------------------|-----------------------------------|---------|---------------|--|-----|
| 26 | 2 of 12 | W/248.7 | 108.2 / 11.31 | Ottawa Catholic District School Board 5115 Kanata Avenue Kanata ON K2K 3K5 | GEN |
| Generator No: | ON5505104 | | | PO Box No: | |
| Status: | | | | Country: | |
| Approval Years: | 07,08 | | | Choice of Contact: | |
| Contam. Facility: | | | | Co Admin: | |
| MHSW Facility: | | | | Phone No Admin: | |
| SIC Code: | 611690 | | | | |
| SIC Description: | All Other Schools and Instruction | | | | |

| | | | | | |
|--------------------------|--------------------------------|--|--|--|--|
| <u>Detail(s)</u> | | | | | |
| Waste Class: | 145 | | | | |
| Waste Class Desc: | PAINT/PIGMENT/COATING RESIDUES | | | | |

| Map Key | Number of Records | Direction/ Distance (m) | Elev/Diff (m) | Site | DB |
|--------------------------|-------------------|--------------------------------|------------------|------|----|
| Waste Class: | | 148 | | | |
| Waste Class Desc: | | INORGANIC LABORATORY CHEMICALS | | | |
| Waste Class: | | 213 | | | |
| Waste Class Desc: | | PETROLEUM DISTILLATES | | | |
| Waste Class: | | 251 | | | |
| Waste Class Desc: | | OIL SKIMMINGS & SLUDGES | | | |
| Waste Class: | | 252 | | | |
| Waste Class Desc: | | WASTE OILS & LUBRICANTS | | | |
| Waste Class: | | 263 | | | |
| Waste Class Desc: | | ORGANIC LABORATORY CHEMICALS | | | |
| Waste Class: | | 264 | | | |
| Waste Class Desc: | | PHOTOPROCESSING WASTES | | | |
| Waste Class: | | 331 | | | |
| Waste Class Desc: | | WASTE COMPRESSED GASES | | | |

| | | | | | |
|---------------------------|-----------------------------------|----------------|----------------------|---|------------|
| <u>26</u> | 3 of 12 | W/248.7 | 108.2 / 11.31 | Ottawa Catholic District School Board 5115 Kanata Avenue Kanata ON K2K 3K5 | GEN |
| Generator No: | ON5505104 | | | PO Box No: | |
| Status: | | | | Country: | |
| Approval Years: | 2009 | | | Choice of Contact: | |
| Contam. Facility: | | | | Co Admin: | |
| MHSW Facility: | | | | Phone No Admin: | |
| SIC Code: | 611690 | | | | |
| SIC Description: | All Other Schools and Instruction | | | | |

Detail(s)

| | |
|--------------------------|--------------------------------|
| Waste Class: | 145 |
| Waste Class Desc: | PAINT/PIGMENT/COATING RESIDUES |
| Waste Class: | 148 |
| Waste Class Desc: | INORGANIC LABORATORY CHEMICALS |
| Waste Class: | 213 |
| Waste Class Desc: | PETROLEUM DISTILLATES |
| Waste Class: | 251 |
| Waste Class Desc: | OIL SKIMMINGS & SLUDGES |
| Waste Class: | 252 |
| Waste Class Desc: | WASTE OILS & LUBRICANTS |
| Waste Class: | 263 |
| Waste Class Desc: | ORGANIC LABORATORY CHEMICALS |
| Waste Class: | 264 |
| Waste Class Desc: | PHOTOPROCESSING WASTES |
| Waste Class: | 331 |
| Waste Class Desc: | WASTE COMPRESSED GASES |

| | | | | | |
|---------------------------|---------|----------------|----------------------|---|------------|
| <u>26</u> | 4 of 12 | W/248.7 | 108.2 / 11.31 | Ottawa Catholic District School Board 5115 Kanata Avenue Kanata ON K2K 3K5 | GEN |
|---------------------------|---------|----------------|----------------------|---|------------|

| Map Key | Number of Records | Direction/ Distance (m) | Elev/Diff (m) | Site | DB |
|--|---------------------------------------|-----------------------------------|----------------------|---|-----------|
| Generator No: Status: Approval Years: Contam. Facility: MHSW Facility: SIC Code: SIC Description: | ON5505104 2010 611690 | All Other Schools and Instruction | | PO Box No: Country: Choice of Contact: Co Admin: Phone No Admin: | |
| <u>Detail(s)</u> | | | | | |
| Waste Class: Waste Class Desc: | 331 WASTE COMPRESSED GASES | | | | |
| Waste Class: Waste Class Desc: | 251 OIL SKIMMINGS & SLUDGES | | | | |
| Waste Class: Waste Class Desc: | 148 INORGANIC LABORATORY CHEMICALS | | | | |
| Waste Class: Waste Class Desc: | 145 PAINT/PIGMENT/COATING RESIDUES | | | | |
| Waste Class: Waste Class Desc: | 263 ORGANIC LABORATORY CHEMICALS | | | | |
| Waste Class: Waste Class Desc: | 264 PHOTOPROCESSING WASTES | | | | |
| Waste Class: Waste Class Desc: | 213 PETROLEUM DISTILLATES | | | | |
| Waste Class: Waste Class Desc: | 252 WASTE OILS & LUBRICANTS | | | | |

| | | | | | |
|------------------|----------------|----------------|----------------------|---|------------|
| <u>26</u> | 5 of 12 | W/248.7 | 108.2 / 11.31 | Ottawa Catholic District School Board 5115 Kanata Avenue Kanata ON K2K 3K5 | GEN |
|------------------|----------------|----------------|----------------------|---|------------|

| | | | | |
|--|-----------------------------|-----------------------------------|--|---|
| Generator No: Status: Approval Years: Contam. Facility: MHSW Facility: SIC Code: SIC Description: | ON5505104 2011 611690 | All Other Schools and Instruction | | PO Box No: Country: Choice of Contact: Co Admin: Phone No Admin: |
|--|-----------------------------|-----------------------------------|--|---|

Detail(s)

| | |
|---|---------------------------------------|
| Waste Class: Waste Class Desc: | 145 PAINT/PIGMENT/COATING RESIDUES |
| Waste Class: Waste Class Desc: | 251 OIL SKIMMINGS & SLUDGES |
| Waste Class: Waste Class Desc: | 263 ORGANIC LABORATORY CHEMICALS |
| Waste Class: Waste Class Desc: | 264 PHOTOPROCESSING WASTES |
| Waste Class: Waste Class Desc: | 252 WASTE OILS & LUBRICANTS |

| Map Key | Number of Records | Direction/ Distance (m) | Elev/Diff (m) | Site | DB |
|--------------------------|-------------------|--------------------------------|------------------|------|----|
| Waste Class: | | 148 | | | |
| Waste Class Desc: | | INORGANIC LABORATORY CHEMICALS | | | |
| Waste Class: | | 213 | | | |
| Waste Class Desc: | | PETROLEUM DISTILLATES | | | |
| Waste Class: | | 331 | | | |
| Waste Class Desc: | | WASTE COMPRESSED GASES | | | |

| | | | | | |
|--------------------------|-----------------------------------|---------|---------------|--|-----|
| 26 | 6 of 12 | W/248.7 | 108.2 / 11.31 | Ottawa Catholic District School Board 5115 Kanata Avenue Kanata ON K2K 3K5 | GEN |
| Generator No: | ON5505104 | | | PO Box No: | |
| Status: | | | | Country: | |
| Approval Years: | 2012 | | | Choice of Contact: | |
| Contam. Facility: | | | | Co Admin: | |
| MHSW Facility: | | | | Phone No Admin: | |
| SIC Code: | 611690 | | | | |
| SIC Description: | All Other Schools and Instruction | | | | |

Detail(s)

| | |
|--------------------------|--------------------------------|
| Waste Class: | 331 |
| Waste Class Desc: | WASTE COMPRESSED GASES |
| Waste Class: | 252 |
| Waste Class Desc: | WASTE OILS & LUBRICANTS |
| Waste Class: | 264 |
| Waste Class Desc: | PHOTOPROCESSING WASTES |
| Waste Class: | 145 |
| Waste Class Desc: | PAINT/PIGMENT/COATING RESIDUES |
| Waste Class: | 213 |
| Waste Class Desc: | PETROLEUM DISTILLATES |
| Waste Class: | 251 |
| Waste Class Desc: | OIL SKIMMINGS & SLUDGES |
| Waste Class: | 148 |
| Waste Class Desc: | INORGANIC LABORATORY CHEMICALS |
| Waste Class: | 263 |
| Waste Class Desc: | ORGANIC LABORATORY CHEMICALS |

| | | | | | |
|--------------------------|-----------------------------------|---------|---------------|--|-----|
| 26 | 7 of 12 | W/248.7 | 108.2 / 11.31 | Ottawa Catholic District School Board 5115 Kanata Avenue Kanata ON | GEN |
| Generator No: | ON5505104 | | | PO Box No: | |
| Status: | | | | Country: | |
| Approval Years: | 2013 | | | Choice of Contact: | |
| Contam. Facility: | | | | Co Admin: | |
| MHSW Facility: | | | | Phone No Admin: | |
| SIC Code: | 611690 | | | | |
| SIC Description: | ALL OTHER SCHOOLS AND INSTRUCTION | | | | |

Detail(s)

| | |
|---------------------|-----|
| Waste Class: | 145 |
|---------------------|-----|

| Map Key | Number of Records | Direction/ Distance (m) | Elev/Diff (m) | Site | DB |
|--------------------------|-------------------|-----------------------------------|------------------|--|-----|
| Waste Class Desc: | | PAINT/PIGMENT/COATING RESIDUES | | | |
| Waste Class: | | 251 | | | |
| Waste Class Desc: | | OIL SKIMMINGS & SLUDGES | | | |
| Waste Class: | | 213 | | | |
| Waste Class Desc: | | PETROLEUM DISTILLATES | | | |
| Waste Class: | | 264 | | | |
| Waste Class Desc: | | PHOTOPROCESSING WASTES | | | |
| Waste Class: | | 331 | | | |
| Waste Class Desc: | | WASTE COMPRESSED GASES | | | |
| Waste Class: | | 148 | | | |
| Waste Class Desc: | | INORGANIC LABORATORY CHEMICALS | | | |
| Waste Class: | | 263 | | | |
| Waste Class Desc: | | ORGANIC LABORATORY CHEMICALS | | | |
| Waste Class: | | 252 | | | |
| Waste Class Desc: | | WASTE OILS & LUBRICANTS | | | |
| 26 | 8 of 12 | W/248.7 | 108.2 / 11.31 | Ottawa Catholic District School Board 5115 Kanata Avenue Kanata ON K2K 3K5 | GEN |
| Generator No: | | ON5505104 | | PO Box No: | |
| Status: | | | | Country: Canada | |
| Approval Years: | | 2016 | | Choice of Contact: CO_OFFICIAL | |
| Contam. Facility: | | No | | Co Admin: | |
| MHSW Facility: | | No | | Phone No Admin: | |
| SIC Code: | | 611690 | | | |
| SIC Description: | | ALL OTHER SCHOOLS AND INSTRUCTION | | | |
| <u>Detail(s)</u> | | | | | |
| Waste Class: | | 264 | | | |
| Waste Class Desc: | | PHOTOPROCESSING WASTES | | | |
| Waste Class: | | 331 | | | |
| Waste Class Desc: | | WASTE COMPRESSED GASES | | | |
| Waste Class: | | 252 | | | |
| Waste Class Desc: | | WASTE OILS & LUBRICANTS | | | |
| Waste Class: | | 148 | | | |
| Waste Class Desc: | | INORGANIC LABORATORY CHEMICALS | | | |
| Waste Class: | | 263 | | | |
| Waste Class Desc: | | ORGANIC LABORATORY CHEMICALS | | | |
| Waste Class: | | 145 | | | |
| Waste Class Desc: | | PAINT/PIGMENT/COATING RESIDUES | | | |
| Waste Class: | | 251 | | | |
| Waste Class Desc: | | OIL SKIMMINGS & SLUDGES | | | |
| Waste Class: | | 213 | | | |
| Waste Class Desc: | | PETROLEUM DISTILLATES | | | |
| 26 | 9 of 12 | W/248.7 | 108.2 / 11.31 | Ottawa Catholic District School Board 5115 Kanata Avenue | GEN |

| Map Key | Number of Records | Direction/ Distance (m) | Elev/Diff (m) | Site | DB |
|--------------------------|-----------------------------------|----------------------------|------------------|---------------------------|-------------|
| Kanata ON K2K 3K5 | | | | | |
| Generator No: | ON5505104 | | | PO Box No: | |
| Status: | | | | Country: | Canada |
| Approval Years: | 2015 | | | Choice of Contact: | CO_OFFICIAL |
| Contam. Facility: | No | | | Co Admin: | |
| MHSW Facility: | No | | | Phone No Admin: | |
| SIC Code: | 611690 | | | | |
| SIC Description: | ALL OTHER SCHOOLS AND INSTRUCTION | | | | |
| <u>Detail(s)</u> | | | | | |
| Waste Class: | 252 | | | | |
| Waste Class Desc: | WASTE OILS & LUBRICANTS | | | | |
| Waste Class: | 263 | | | | |
| Waste Class Desc: | ORGANIC LABORATORY CHEMICALS | | | | |
| Waste Class: | 213 | | | | |
| Waste Class Desc: | PETROLEUM DISTILLATES | | | | |
| Waste Class: | 331 | | | | |
| Waste Class Desc: | WASTE COMPRESSED GASES | | | | |
| Waste Class: | 264 | | | | |
| Waste Class Desc: | PHOTOPROCESSING WASTES | | | | |
| Waste Class: | 148 | | | | |
| Waste Class Desc: | INORGANIC LABORATORY CHEMICALS | | | | |
| Waste Class: | 145 | | | | |
| Waste Class Desc: | PAINT/PIGMENT/COATING RESIDUES | | | | |
| Waste Class: | 251 | | | | |
| Waste Class Desc: | OIL SKIMMINGS & SLUDGES | | | | |

| | | | | | |
|---------------------------|-----------------------------------|----------------|----------------------|---|-------------|
| <u>26</u> | 10 of 12 | W/248.7 | 108.2 / 11.31 | Ottawa Catholic District School Board 5115 Kanata Avenue Kanata ON K2K 3K5 | GEN |
| Generator No: | ON5505104 | | | PO Box No: | |
| Status: | | | | Country: | Canada |
| Approval Years: | 2014 | | | Choice of Contact: | CO_OFFICIAL |
| Contam. Facility: | No | | | Co Admin: | |
| MHSW Facility: | No | | | Phone No Admin: | |
| SIC Code: | 611690 | | | | |
| SIC Description: | ALL OTHER SCHOOLS AND INSTRUCTION | | | | |
| <u>Detail(s)</u> | | | | | |
| Waste Class: | 263 | | | | |
| Waste Class Desc: | ORGANIC LABORATORY CHEMICALS | | | | |
| Waste Class: | 331 | | | | |
| Waste Class Desc: | WASTE COMPRESSED GASES | | | | |
| Waste Class: | 213 | | | | |
| Waste Class Desc: | PETROLEUM DISTILLATES | | | | |
| Waste Class: | 251 | | | | |
| Waste Class Desc: | OIL SKIMMINGS & SLUDGES | | | | |
| Waste Class: | 148 | | | | |

| Map Key | Number of Records | Direction/ Distance (m) | Elev/Diff (m) | Site | DB |
|--------------------------|--------------------------|------------------------------------|--------------------------|-------------|-----------|
| Waste Class Desc: | | INORGANIC LABORATORY CHEMICALS | | | |
| Waste Class: | | 264 | | | |
| Waste Class Desc: | | PHOTOPROCESSING WASTES | | | |
| Waste Class: | | 145 | | | |
| Waste Class Desc: | | PAINT/PIGMENT/COATING RESIDUES | | | |
| Waste Class: | | 252 | | | |
| Waste Class Desc: | | WASTE OILS & LUBRICANTS | | | |

26 11 of 12 **W/248.7** **108.2 / 11.31** **Ottawa Catholic District School Board
5115 Kanata Avenue
Kanata ON K2K 3K5** **GEN**

| | | | |
|--------------------------|----------------|---------------------------|--------|
| Generator No: | ON5505104 | PO Box No: | |
| Status: | Registered | Country: | Canada |
| Approval Years: | As of Dec 2018 | Choice of Contact: | |
| Contam. Facility: | | Co Admin: | |
| MHSW Facility: | | Phone No Admin: | |
| SIC Code: | | | |
| SIC Description: | | | |

Detail(s)

| | |
|--------------------------|--|
| Waste Class: | 122 C |
| Waste Class Desc: | Alkaline slutions - containing other metals and non-metals (not cyanide) |
| Waste Class: | 145 I |
| Waste Class Desc: | Wastes from the use of pigments, coatings and paints |
| Waste Class: | 145 L |
| Waste Class Desc: | Wastes from the use of pigments, coatings and paints |
| Waste Class: | 148 C |
| Waste Class Desc: | Misc. wastes and inorganic chemicals |
| Waste Class: | 148 I |
| Waste Class Desc: | Misc. wastes and inorganic chemicals |
| Waste Class: | 148 L |
| Waste Class Desc: | Misc. wastes and inorganic chemicals |
| Waste Class: | 148 R |
| Waste Class Desc: | Misc. wastes and inorganic chemicals |
| Waste Class: | 212 B |
| Waste Class Desc: | Aliphatic solvents and residues |
| Waste Class: | 212 L |
| Waste Class Desc: | Aliphatic solvents and residues |
| Waste Class: | 213 I |
| Waste Class Desc: | Petroleum distillates |
| Waste Class: | 213 L |
| Waste Class Desc: | Petroleum distillates |
| Waste Class: | 213 T |
| Waste Class Desc: | Petroleum distillates |
| Waste Class: | 251 L |
| Waste Class Desc: | Waste oils/sludges (petroleum based) |

| Map Key | Number of Records | Direction/ Distance (m) | Elev/Diff (m) | Site | DB |
|---|--------------------------|---|--------------------------|-------------|-----------|
| Waste Class: Waste Class Desc: | | 251 T Waste oils/sludges (petroleum based) | | | |
| Waste Class: Waste Class Desc: | | 252 L Waste crankcase oils and lubricants | | | |
| Waste Class: Waste Class Desc: | | 252 T Waste crankcase oils and lubricants | | | |
| Waste Class: Waste Class Desc: | | 263 B Misc. waste organic chemicals | | | |
| Waste Class: Waste Class Desc: | | 263 I Misc. waste organic chemicals | | | |
| Waste Class: Waste Class Desc: | | 264 T Photoprocessing wastes | | | |
| Waste Class: Waste Class Desc: | | 331 I Waste compressed gases including cylinders | | | |

26 12 of 12 **W/248.7** **108.2 / 11.31** **Ottawa Catholic District School Board**
5115 Kanata Avenue
Kanata ON K2K 3K5 **GEN**

| | | | |
|--------------------------|----------------|---------------------------|--------|
| Generator No: | ON5505104 | PO Box No: | |
| Status: | Registered | Country: | Canada |
| Approval Years: | As of Oct 2019 | Choice of Contact: | |
| Contam. Facility: | | Co Admin: | |
| MHSW Facility: | | Phone No Admin: | |
| SIC Code: | | | |
| SIC Description: | | | |

Detail(s)

| | |
|---|---|
| Waste Class: Waste Class Desc: | 148 R Misc. wastes and inorganic chemicals |
| Waste Class: Waste Class Desc: | 251 L Waste oils/sludges (petroleum based) |
| Waste Class: Waste Class Desc: | 145 L Wastes from the use of pigments, coatings and paints |
| Waste Class: Waste Class Desc: | 213 I Petroleum distillates |
| Waste Class: Waste Class Desc: | 251 T Waste oils/sludges (petroleum based) |
| Waste Class: Waste Class Desc: | 212 B Aliphatic solvents and residues |
| Waste Class: Waste Class Desc: | 264 T Photoprocessing wastes |
| Waste Class: Waste Class Desc: | 148 A Misc. wastes and inorganic chemicals |
| Waste Class: Waste Class Desc: | 212 L Aliphatic solvents and residues |
| Waste Class: Waste Class Desc: | 331 I Waste compressed gases including cylinders |

| <i>Map Key</i> | <i>Number of Records</i> | <i>Direction/ Distance (m)</i> | <i>Elev/Diff (m)</i> | <i>Site</i> | <i>DB</i> |
|--------------------------|--------------------------|--|----------------------|-------------|-----------|
| <i>Waste Class:</i> | | 252 T | | | |
| <i>Waste Class Desc:</i> | | Waste crankcase oils and lubricants | | | |
| <i>Waste Class:</i> | | 252 L | | | |
| <i>Waste Class Desc:</i> | | Waste crankcase oils and lubricants | | | |
| <i>Waste Class:</i> | | 145 I | | | |
| <i>Waste Class Desc:</i> | | Wastes from the use of pigments, coatings and paints | | | |
| <i>Waste Class:</i> | | 213 L | | | |
| <i>Waste Class Desc:</i> | | Petroleum distillates | | | |
| <i>Waste Class:</i> | | 148 L | | | |
| <i>Waste Class Desc:</i> | | Misc. wastes and inorganic chemicals | | | |
| <i>Waste Class:</i> | | 263 I | | | |
| <i>Waste Class Desc:</i> | | Misc. waste organic chemicals | | | |
| <i>Waste Class:</i> | | 122 C | | | |
| <i>Waste Class Desc:</i> | | Alkaline slutions - containing other metals and non-metals (not cyanide) | | | |
| <i>Waste Class:</i> | | 148 C | | | |
| <i>Waste Class Desc:</i> | | Misc. wastes and inorganic chemicals | | | |
| <i>Waste Class:</i> | | 148 I | | | |
| <i>Waste Class Desc:</i> | | Misc. wastes and inorganic chemicals | | | |
| <i>Waste Class:</i> | | 213 T | | | |
| <i>Waste Class Desc:</i> | | Petroleum distillates | | | |
| <i>Waste Class:</i> | | 263 B | | | |
| <i>Waste Class Desc:</i> | | Misc. waste organic chemicals | | | |

| | | | | | |
|------------------------------|---|------------------|---------------------|---|--------------------|
| 27 | 1 of 1 | ENE/201.5 | 95.5 / -1.33 | TEXACO CANADA 75 TIFFANY PLACE TANK TRUCK (CARGO) KANATA CITY ON K2K 1W5 | SPL |
| <i>Ref No:</i> | 79211 | | | <i>Discharger Report:</i> | |
| <i>Site No:</i> | | | | <i>Material Group:</i> | |
| <i>Incident Dt:</i> | 11/14/1992 | | | <i>Health/Env Conseq:</i> | |
| <i>Year:</i> | | | | <i>Client Type:</i> | |
| <i>Incident Cause:</i> | VALVE/FITTING LEAK OR FAILURE | | | <i>Sector Type:</i> | |
| <i>Incident Event:</i> | | | | <i>Agency Involved:</i> | |
| <i>Contaminant Code:</i> | | | | <i>Nearest Watercourse:</i> | |
| <i>Contaminant Name:</i> | | | | <i>Site Address:</i> | |
| <i>Contaminant Limit 1:</i> | | | | <i>Site District Office:</i> | |
| <i>Contam Limit Freq 1:</i> | | | | <i>Site Postal Code:</i> | |
| <i>Contaminant UN No 1:</i> | | | | <i>Site Region:</i> | |
| <i>Environment Impact:</i> | POSSIBLE | | | <i>Site Municipality:</i> | 20103 |
| <i>Nature of Impact:</i> | Soil contamination | | | <i>Site Lot:</i> | |
| <i>Receiving Medium:</i> | LAND | | | <i>Site Conc:</i> | |
| <i>Receiving Env:</i> | | | | <i>Northing:</i> | |
| <i>MOE Response:</i> | | | | <i>Easting:</i> | JANIC CONSTRUCTION |
| <i>Dt MOE Arvl on Scn:</i> | | | | <i>Site Geo Ref Accu:</i> | |
| <i>MOE Reported Dt:</i> | 11/16/1992 | | | <i>Site Map Datum:</i> | |
| <i>Dt Document Closed:</i> | | | | <i>SAC Action Class:</i> | |
| <i>Incident Reason:</i> | CORROSION | | | <i>Source Type:</i> | |
| <i>Site Name:</i> | | | | | |
| <i>Site County/District:</i> | | | | | |
| <i>Site Geo Ref Meth:</i> | | | | | |
| <i>Incident Summary:</i> | ESSO HOME COMFORT - 30L FURNACE OIL TO GRD DUE TOLEAKING FUEL LINE. | | | | |
| <i>Contaminant Qty:</i> | | | | | |

| Map Key | Number of Records | Direction/ Distance (m) | Elev/Diff (m) | Site | DB |
|--------------------------|----------------------------------|----------------------------|------------------|--|-----|
| 28 | 1 of 11 | ENE/249.3 | 97.9 / 1.00 | Ottawa-Carleton District School Board 25 Leacock Drive Kanata ON K2K 1S2 | GEN |
| Generator No: | ON3492446 | | | PO Box No: | |
| Status: | | | | Country: | |
| Approval Years: | 07,08 | | | Choice of Contact: | |
| Contam. Facility: | | | | Co Admin: | |
| MHSW Facility: | | | | Phone No Admin: | |
| SIC Code: | 611110 | | | | |
| SIC Description: | Elementary and Secondary Schools | | | | |
| Detail(s) | | | | | |
| Waste Class: | 145 | | | | |
| Waste Class Desc: | PAINT/PIGMENT/COATING RESIDUES | | | | |
| Waste Class: | 148 | | | | |
| Waste Class Desc: | INORGANIC LABORATORY CHEMICALS | | | | |
| Waste Class: | 213 | | | | |
| Waste Class Desc: | PETROLEUM DISTILLATES | | | | |
| Waste Class: | 252 | | | | |
| Waste Class Desc: | WASTE OILS & LUBRICANTS | | | | |
| Waste Class: | 263 | | | | |
| Waste Class Desc: | ORGANIC LABORATORY CHEMICALS | | | | |
| Waste Class: | 331 | | | | |
| Waste Class Desc: | WASTE COMPRESSED GASES | | | | |

| | | | | | |
|--------------------------|----------------------------------|-----------|-------------|--|-----|
| 28 | 2 of 11 | ENE/249.3 | 97.9 / 1.00 | Ottawa-Carleton District School Board 25 Leacock Drive Kanata ON K2K 1S2 | GEN |
| Generator No: | ON3492446 | | | PO Box No: | |
| Status: | | | | Country: | |
| Approval Years: | 2009 | | | Choice of Contact: | |
| Contam. Facility: | | | | Co Admin: | |
| MHSW Facility: | | | | Phone No Admin: | |
| SIC Code: | 611110 | | | | |
| SIC Description: | Elementary and Secondary Schools | | | | |
| Detail(s) | | | | | |
| Waste Class: | 252 | | | | |
| Waste Class Desc: | WASTE OILS & LUBRICANTS | | | | |
| Waste Class: | 263 | | | | |
| Waste Class Desc: | ORGANIC LABORATORY CHEMICALS | | | | |
| Waste Class: | 331 | | | | |
| Waste Class Desc: | WASTE COMPRESSED GASES | | | | |
| Waste Class: | 213 | | | | |
| Waste Class Desc: | PETROLEUM DISTILLATES | | | | |
| Waste Class: | 145 | | | | |
| Waste Class Desc: | PAINT/PIGMENT/COATING RESIDUES | | | | |
| Waste Class: | 148 | | | | |

| Map Key | Number of Records | Direction/ Distance (m) | Elev/Diff (m) | Site | DB |
|--------------------------|----------------------------------|--------------------------------|--------------------|---|------------|
| Waste Class Desc: | | INORGANIC LABORATORY CHEMICALS | | | |
| 28 | 3 of 11 | ENE/249.3 | 97.9 / 1.00 | Ottawa-Carleton District School Board 25 Leacock Drive Kanata ON K2K 1S2 | GEN |
| Generator No: | ON3492446 | | | PO Box No: | |
| Status: | | | | Country: | |
| Approval Years: | 2010 | | | Choice of Contact: | |
| Contam. Facility: | | | | Co Admin: | |
| MHSW Facility: | | | | Phone No Admin: | |
| SIC Code: | 611110 | | | | |
| SIC Description: | Elementary and Secondary Schools | | | | |
| <u>Detail(s)</u> | | | | | |
| Waste Class: | 213 | | | | |
| Waste Class Desc: | PETROLEUM DISTILLATES | | | | |
| Waste Class: | 263 | | | | |
| Waste Class Desc: | ORGANIC LABORATORY CHEMICALS | | | | |
| Waste Class: | 331 | | | | |
| Waste Class Desc: | WASTE COMPRESSED GASES | | | | |
| Waste Class: | 145 | | | | |
| Waste Class Desc: | PAINT/PIGMENT/COATING RESIDUES | | | | |
| Waste Class: | 252 | | | | |
| Waste Class Desc: | WASTE OILS & LUBRICANTS | | | | |
| Waste Class: | 148 | | | | |
| Waste Class Desc: | INORGANIC LABORATORY CHEMICALS | | | | |

| | | | | | |
|--------------------------|----------------------------------|------------------|--------------------|---|------------|
| 28 | 4 of 11 | ENE/249.3 | 97.9 / 1.00 | Ottawa-Carleton District School Board 25 Leacock Drive Kanata ON K2K 1S2 | GEN |
| Generator No: | ON3492446 | | | PO Box No: | |
| Status: | | | | Country: | |
| Approval Years: | 2011 | | | Choice of Contact: | |
| Contam. Facility: | | | | Co Admin: | |
| MHSW Facility: | | | | Phone No Admin: | |
| SIC Code: | 611110 | | | | |
| SIC Description: | Elementary and Secondary Schools | | | | |
| <u>Detail(s)</u> | | | | | |
| Waste Class: | 331 | | | | |
| Waste Class Desc: | WASTE COMPRESSED GASES | | | | |
| Waste Class: | 252 | | | | |
| Waste Class Desc: | WASTE OILS & LUBRICANTS | | | | |
| Waste Class: | 263 | | | | |
| Waste Class Desc: | ORGANIC LABORATORY CHEMICALS | | | | |
| Waste Class: | 145 | | | | |
| Waste Class Desc: | PAINT/PIGMENT/COATING RESIDUES | | | | |
| Waste Class: | 148 | | | | |
| Waste Class Desc: | INORGANIC LABORATORY CHEMICALS | | | | |

| Map Key | Number of Records | Direction/ Distance (m) | Elev/Diff (m) | Site | DB |
|---------------------------|----------------------------------|--------------------------------|----------------------|---|------------|
| Waste Class: | | 213 | | | |
| Waste Class Desc: | | PETROLEUM DISTILLATES | | | |
| <u>28</u> | 5 of 11 | ENE/249.3 | 97.9 / 1.00 | Ottawa-Carleton District School Board 25 Leacock Drive Kanata ON K2K 1S2 | GEN |
| Generator No: | ON3492446 | | | PO Box No: | |
| Status: | | | | Country: | |
| Approval Years: | 2012 | | | Choice of Contact: | |
| Contam. Facility: | | | | Co Admin: | |
| MHSW Facility: | | | | Phone No Admin: | |
| SIC Code: | 611110 | | | | |
| SIC Description: | Elementary and Secondary Schools | | | | |
| <u>Detail(s)</u> | | | | | |
| Waste Class: | | 213 | | | |
| Waste Class Desc: | | PETROLEUM DISTILLATES | | | |
| Waste Class: | | 145 | | | |
| Waste Class Desc: | | PAINT/PIGMENT/COATING RESIDUES | | | |
| Waste Class: | | 331 | | | |
| Waste Class Desc: | | WASTE COMPRESSED GASES | | | |
| Waste Class: | | 148 | | | |
| Waste Class Desc: | | INORGANIC LABORATORY CHEMICALS | | | |
| Waste Class: | | 252 | | | |
| Waste Class Desc: | | WASTE OILS & LUBRICANTS | | | |
| Waste Class: | | 263 | | | |
| Waste Class Desc: | | ORGANIC LABORATORY CHEMICALS | | | |

| | | | | | |
|---------------------------|----------------------------------|--------------------------------|--------------------|---|------------|
| <u>28</u> | 6 of 11 | ENE/249.3 | 97.9 / 1.00 | Ottawa-Carleton District School Board 25 Leacock Drive Kanata ON | GEN |
| Generator No: | ON3492446 | | | PO Box No: | |
| Status: | | | | Country: | |
| Approval Years: | 2013 | | | Choice of Contact: | |
| Contam. Facility: | | | | Co Admin: | |
| MHSW Facility: | | | | Phone No Admin: | |
| SIC Code: | 611110 | | | | |
| SIC Description: | ELEMENTARY AND SECONDARY SCHOOLS | | | | |
| <u>Detail(s)</u> | | | | | |
| Waste Class: | | 148 | | | |
| Waste Class Desc: | | INORGANIC LABORATORY CHEMICALS | | | |
| Waste Class: | | 213 | | | |
| Waste Class Desc: | | PETROLEUM DISTILLATES | | | |
| Waste Class: | | 252 | | | |
| Waste Class Desc: | | WASTE OILS & LUBRICANTS | | | |
| Waste Class: | | 331 | | | |
| Waste Class Desc: | | WASTE COMPRESSED GASES | | | |
| Waste Class: | | 263 | | | |
| Waste Class Desc: | | ORGANIC LABORATORY CHEMICALS | | | |

| Map Key | Number of Records | Direction/ Distance (m) | Elev/Diff (m) | Site | DB |
|--------------------------|-------------------|--------------------------------|------------------|------|----|
| | | | | | |
| Waste Class: | | 145 | | | |
| Waste Class Desc: | | PAINT/PIGMENT/COATING RESIDUES | | | |

| | | | | | |
|--------------------------|----------------------------------|------------------|--------------------|---|-----------------------|
| 28 | 7 of 11 | ENE/249.3 | 97.9 / 1.00 | Ottawa-Carleton District School Board 25 Leacock Drive Kanata ON K2K 1S2 | GEN |
| Generator No: | ON3492446 | | | PO Box No: | |
| Status: | | | | Country: | Canada |
| Approval Years: | 2016 | | | Choice of Contact: | CO_OFFICIAL |
| Contam. Facility: | No | | | Co Admin: | Greg Benson |
| MHSW Facility: | No | | | Phone No Admin: | 613-596-8211 Ext.8549 |
| SIC Code: | 611110 | | | | |
| SIC Description: | ELEMENTARY AND SECONDARY SCHOOLS | | | | |

Detail(s)

| | |
|--------------------------|--------------------------------|
| Waste Class: | 145 |
| Waste Class Desc: | PAINT/PIGMENT/COATING RESIDUES |
| Waste Class: | 148 |
| Waste Class Desc: | INORGANIC LABORATORY CHEMICALS |
| Waste Class: | 263 |
| Waste Class Desc: | ORGANIC LABORATORY CHEMICALS |
| Waste Class: | 213 |
| Waste Class Desc: | PETROLEUM DISTILLATES |
| Waste Class: | 331 |
| Waste Class Desc: | WASTE COMPRESSED GASES |
| Waste Class: | 252 |
| Waste Class Desc: | WASTE OILS & LUBRICANTS |

| | | | | | |
|--------------------------|----------------------------------|------------------|--------------------|---|-----------------------|
| 28 | 8 of 11 | ENE/249.3 | 97.9 / 1.00 | Ottawa-Carleton District School Board 25 Leacock Drive Kanata ON K2K 1S2 | GEN |
| Generator No: | ON3492446 | | | PO Box No: | |
| Status: | | | | Country: | Canada |
| Approval Years: | 2015 | | | Choice of Contact: | CO_OFFICIAL |
| Contam. Facility: | No | | | Co Admin: | Greg Benson |
| MHSW Facility: | No | | | Phone No Admin: | 613-596-8211 Ext.8549 |
| SIC Code: | 611110 | | | | |
| SIC Description: | ELEMENTARY AND SECONDARY SCHOOLS | | | | |

Detail(s)

| | |
|--------------------------|--------------------------------|
| Waste Class: | 145 |
| Waste Class Desc: | PAINT/PIGMENT/COATING RESIDUES |
| Waste Class: | 148 |
| Waste Class Desc: | INORGANIC LABORATORY CHEMICALS |
| Waste Class: | 252 |
| Waste Class Desc: | WASTE OILS & LUBRICANTS |
| Waste Class: | 331 |
| Waste Class Desc: | WASTE COMPRESSED GASES |
| Waste Class: | 213 |

| Map Key | Number of Records | Direction/ Distance (m) | Elev/Diff (m) | Site | DB |
|--------------------------|-------------------|------------------------------|------------------|------|----|
| Waste Class Desc: | | PETROLEUM DISTILLATES | | | |
| Waste Class: | | 263 | | | |
| Waste Class Desc: | | ORGANIC LABORATORY CHEMICALS | | | |

| | | | | | |
|---------------------------|----------------------------------|------------------|--------------------|---|-----------------------|
| <u>28</u> | 9 of 11 | ENE/249.3 | 97.9 / 1.00 | Ottawa-Carleton District School Board 25 Leacock Drive Kanata ON K2K 1S2 | GEN |
| Generator No: | ON3492446 | | | PO Box No: | |
| Status: | | | | Country: | Canada |
| Approval Years: | No | | | Choice of Contact: | CO_OFFICIAL |
| Contam. Facility: | No | | | Co Admin: | Greg Benson |
| MHSW Facility: | No | | | Phone No Admin: | 613-596-8211 Ext.8549 |
| SIC Code: | 611110 | | | | |
| SIC Description: | ELEMENTARY AND SECONDARY SCHOOLS | | | | |

Detail(s)

Waste Class: 263
Waste Class Desc: ORGANIC LABORATORY CHEMICALS

Waste Class: 252
Waste Class Desc: WASTE OILS & LUBRICANTS

Waste Class: 331
Waste Class Desc: WASTE COMPRESSED GASES

Waste Class: 213
Waste Class Desc: PETROLEUM DISTILLATES

Waste Class: 148
Waste Class Desc: INORGANIC LABORATORY CHEMICALS

Waste Class: 145
Waste Class Desc: PAINT/PIGMENT/COATING RESIDUES

| | | | | | |
|---------------------------|----------|------------------|--------------------|---|------------|
| <u>28</u> | 10 of 11 | ENE/249.3 | 97.9 / 1.00 | Ottawa-Carleton District School Board Health & Safety 25 Leacock Drive Kanata ON K2K 1S2 | GEN |
|---------------------------|----------|------------------|--------------------|---|------------|

Generator No: ON3492446
Status: Registered
Approval Years: As of Dec 2018
Contam. Facility:
MHSW Facility:
SIC Code:
SIC Description:

PO Box No:
Country: Canada
Choice of Contact:
Co Admin:
Phone No Admin:

Detail(s)

Waste Class: 145 I
Waste Class Desc: Wastes from the use of pigments, coatings and paints

Waste Class: 148 C
Waste Class Desc: Misc. wastes and inorganic chemicals

Waste Class: 213 I
Waste Class Desc: Petroleum distillates

Waste Class: 252 L
Waste Class Desc: Waste crankcase oils and lubricants

| Map Key | Number of Records | Direction/ Distance (m) | Elev/Diff (m) | Site | DB |
|--------------------------|---|--|----------------------|---|------------|
| Waste Class: | | 263 I | | | |
| Waste Class Desc: | | Misc. waste organic chemicals | | | |
| Waste Class: | | 331 I | | | |
| Waste Class Desc: | | Waste compressed gases including cylinders | | | |
| 28 | 11 of 11 | ENE/249.3 | 97.9 / 1.00 | Ottawa-Carleton District School Board Health & Safety 25 Leacock Drive Kanata ON K2K 1S2 | GEN |
| Generator No: | ON3492446 | | | PO Box No: | |
| Status: | Registered | | | Country: | Canada |
| Approval Years: | As of Oct 2019 | | | Choice of Contact: | |
| Contam. Facility: | | | | Co Admin: | |
| MHSW Facility: | | | | Phone No Admin: | |
| SIC Code: | | | | | |
| SIC Description: | | | | | |
| <u>Detail(s)</u> | | | | | |
| Waste Class: | | 331 I | | | |
| Waste Class Desc: | | Waste compressed gases including cylinders | | | |
| Waste Class: | | 252 L | | | |
| Waste Class Desc: | | Waste crankcase oils and lubricants | | | |
| Waste Class: | | 263 I | | | |
| Waste Class Desc: | | Misc. waste organic chemicals | | | |
| Waste Class: | | 148 C | | | |
| Waste Class Desc: | | Misc. wastes and inorganic chemicals | | | |
| Waste Class: | | 145 I | | | |
| Waste Class Desc: | | Wastes from the use of pigments, coatings and paints | | | |
| Waste Class: | | 213 I | | | |
| Waste Class Desc: | | Petroleum distillates | | | |
| 29 | 1 of 4 | SW/229.2 | 108.9 / 12.00 | Imasco Enterprises Inc. Kanata ON K2H 9C1 | ECA |
| Approval No: | 7866-4HLLCP | | | MOE District: | Ottawa |
| Approval Date: | 2000-03-22 | | | City: | |
| Status: | Approved | | | Longitude: | -75.9188 |
| Record Type: | ECA | | | Latitude: | 45.3156 |
| Link Source: | IDS | | | Geometry X: | |
| SWP Area Name: | Mississippi Valley | | | Geometry Y: | |
| Approval Type: | ECA-MUNICIPAL AND PRIVATE SEWAGE WORKS | | | | |
| Project Type: | MUNICIPAL AND PRIVATE SEWAGE WORKS | | | | |
| Address: | | | | | |
| Full Address: | | | | | |
| Full PDF Link: | https://www.accessenvironment.ene.gov.on.ca/instruments/0487-4HHLJK-14.pdf | | | | |
| 29 | 2 of 4 | SW/229.2 | 108.9 / 12.00 | Genstar Development Company Limited Kanata ON K2H 9C1 | ECA |
| Approval No: | 5714-4MUQ7L | | | MOE District: | Ottawa |
| Approval Date: | 2000-08-08 | | | City: | |

| Map Key | Number of Records | Direction/ Distance (m) | Elev/Diff (m) | Site | DB |
|---|-------------------|----------------------------|------------------|--|------|
| Status: Approved Record Type: ECA Link Source: IDS SWP Area Name: Mississippi Valley Approval Type: ECA-Municipal and Private Water Works Project Type: Municipal and Private Water Works Address: Full Address: Full PDF Link: | | | | | |
| 29 | 3 of 4 | SW/229.2 | 108.9 / 12.00 | Imasco Enterprises Inc. Kanata ON K2H 9C1 | ECA |
| Approval No: 1550-4HLMCQ Approval Date: 2000-03-22 Status: Approved Record Type: ECA Link Source: IDS SWP Area Name: Mississippi Valley Approval Type: ECA-Municipal and Private Water Works Project Type: Municipal and Private Water Works Address: Full Address: Full PDF Link: | | | | | |
| 29 | 4 of 4 | SW/229.2 | 108.9 / 12.00 | Signature Ridge Development Inc. Goldridge Drive Ottawa ON K2E 7M3 | ECA |
| Approval No: 8270-4PAJAD Approval Date: 2000-09-25 Status: Approved Record Type: ECA Link Source: IDS SWP Area Name: Mississippi Valley Approval Type: ECA-MUNICIPAL AND PRIVATE SEWAGE WORKS Project Type: MUNICIPAL AND PRIVATE SEWAGE WORKS Address: Goldridge Drive Full Address: Full PDF Link: https://www.accessenvironment.ene.gov.on.ca/instruments/8865-4P5NR7-14.pdf | | | | | |
| 30 | 1 of 1 | N/24.0 | 99.2 / 2.31 | lot 3 con 3 KANATA ON | WWIS |
| Well ID: 7047008 Construction Date: Primary Water Use: Domestic Sec. Water Use: Final Well Status: Water Supply Water Type: Casing Material: Audit No: Z58641 Tag: A051463 Construction Method: Elevation (m): Elevation Reliability: Depth to Bedrock: Well Depth: Overburden/Bedrock: | | | | | |
| Data Entry Status: Data Src: Date Received: 7/23/2007 Selected Flag: Yes Abandonment Rec: Contractor: 1558 Form Version: 3 Owner: Street Name: 19 BORDUAS County: OTTAWA-CARLETON Municipality: MARCH TOWNSHIP Site Info: Lot: 003 Concession: 03 Concession Name: CON | | | | | |

| Map Key | Number of Records | Direction/ Distance (m) | Elev/Diff (m) | Site | DB |
|--|--------------------------|--|----------------------|--|-----------|
| Pump Rate: Static Water Level: Flowing (Y/N): Flow Rate: Clear/Cloudy: | | | | Easting NAD83: Northing NAD83: Zone: UTM Reliability: | |
| <u>Bore Hole Information</u> | | | | | |
| Bore Hole ID: 23047008 DP2BR: Spatial Status: Code OB: Code OB Desc: Open Hole: Cluster Kind: Date Completed: 5/3/2007 Remarks: Elevrc Desc: Location Source Date: Improvement Location Source: Improvement Location Method: Source Revision Comment: Supplier Comment: | | Elevation: 96.226997 Elevrc: Zone: 18 East83: 428586 North83: 5019781 Org CS: UTM83 UTMRC: 3 UTMRC Desc: margin of error : 10 - 30 m Location Method: wwr | | | |
| <u>Overburden and Bedrock Materials Interval</u> | | | | | |
| Formation ID: 30147008 Layer: 1 Color: 6 General Color: BROWN Mat1: 02 Most Common Material: TOPSOIL Mat2: 71 Other Materials: FRACTURED Mat3: 01 Other Materials: FILL Formation Top Depth: 0 Formation End Depth: 1.21 Formation End Depth UOM: m | | | | | |
| <u>Overburden and Bedrock Materials Interval</u> | | | | | |
| Formation ID: 30247008 Layer: 2 Color: 2 General Color: GREY Mat1: 21 Most Common Material: GRANITE Mat2: 74 Other Materials: LAYERED Mat3: 73 Other Materials: HARD Formation Top Depth: 1.21 Formation End Depth: 60.95 Formation End Depth UOM: m | | | | | |
| <u>Annular Space/Abandonment Sealing Record</u> | | | | | |
| Plug ID: 44001841 | | | | | |

| Map Key | Number of Records | Direction/ Distance (m) | Elev/Diff (m) | Site | DB |
|---|--------------------------|--------------------------------|----------------------|-------------|-----------|
| Layer: | | 1 | | | |
| Plug From: | | 6.4 | | | |
| Plug To: | | 0 | | | |
| Plug Depth UOM: | | m | | | |
| <u>Method of Construction & Well Use</u> | | | | | |
| Method Construction ID: | | | | | |
| Method Construction Code: | | 5 | | | |
| Method Construction: | | Air Percussion | | | |
| Other Method Construction: | | | | | |
| <u>Pipe Information</u> | | | | | |
| Pipe ID: | | 29047008 | | | |
| Casing No: | | 0 | | | |
| Comment: | | | | | |
| Alt Name: | | | | | |
| <u>Construction Record - Casing</u> | | | | | |
| Casing ID: | | 42247008 | | | |
| Layer: | | 2 | | | |
| Material: | | 4 | | | |
| Open Hole or Material: | | OPEN HOLE | | | |
| Depth From: | | 6.4 | | | |
| Depth To: | | 60.95 | | | |
| Casing Diameter: | | | | | |
| Casing Diameter UOM: | | cm | | | |
| Casing Depth UOM: | | m | | | |
| <u>Construction Record - Casing</u> | | | | | |
| Casing ID: | | 42147008 | | | |
| Layer: | | 1 | | | |
| Material: | | 1 | | | |
| Open Hole or Material: | | STEEL | | | |
| Depth From: | | -0.45 | | | |
| Depth To: | | 6.4 | | | |
| Casing Diameter: | | 15.86 | | | |
| Casing Diameter UOM: | | cm | | | |
| Casing Depth UOM: | | m | | | |
| <u>Results of Well Yield Testing</u> | | | | | |
| Pump Test ID: | | 27047008 | | | |
| Pump Set At: | | 45.71 | | | |
| Static Level: | | 5.35 | | | |
| Final Level After Pumping: | | 6.35 | | | |
| Recommended Pump Depth: | | 30.47 | | | |
| Pumping Rate: | | 54.6 | | | |
| Flowing Rate: | | | | | |
| Recommended Pump Rate: | | 45.5 | | | |
| Levels UOM: | | m | | | |
| Rate UOM: | | LPM | | | |
| Water State After Test Code: | | 1 | | | |
| Water State After Test: | | CLEAR | | | |
| Pumping Test Method: | | 1 | | | |
| Pumping Duration HR: | | 1 | | | |
| Pumping Duration MIN: | | | | | |
| Flowing: | | N | | | |

| Map Key | Number of Records | Direction/ Distance (m) | Elev/Diff (m) | Site | DB |
|--|--------------------------|------------------------------------|--------------------------|-------------|-----------|
| <u>Draw Down & Recovery</u> | | | | | |
| Pump Test Detail ID: | | 45012459 | | | |
| Test Type: | | Draw Down | | | |
| Test Duration: | | 50 | | | |
| Test Level: | | 6.33 | | | |
| Test Level UOM: | | m | | | |
| <u>Draw Down & Recovery</u> | | | | | |
| Pump Test Detail ID: | | 45012462 | | | |
| Test Type: | | Draw Down | | | |
| Test Duration: | | 30 | | | |
| Test Level: | | 6.27 | | | |
| Test Level UOM: | | m | | | |
| <u>Draw Down & Recovery</u> | | | | | |
| Pump Test Detail ID: | | 45011001 | | | |
| Test Type: | | Recovery | | | |
| Test Duration: | | 25 | | | |
| Test Level: | | 5.58 | | | |
| Test Level UOM: | | m | | | |
| <u>Draw Down & Recovery</u> | | | | | |
| Pump Test Detail ID: | | 45011005 | | | |
| Test Type: | | Draw Down | | | |
| Test Duration: | | 4 | | | |
| Test Level: | | 6.08 | | | |
| Test Level UOM: | | m | | | |
| <u>Draw Down & Recovery</u> | | | | | |
| Pump Test Detail ID: | | 45011006 | | | |
| Test Type: | | Recovery | | | |
| Test Duration: | | 4 | | | |
| Test Level: | | 5.62 | | | |
| Test Level UOM: | | m | | | |
| <u>Draw Down & Recovery</u> | | | | | |
| Pump Test Detail ID: | | 45012458 | | | |
| Test Type: | | Recovery | | | |
| Test Duration: | | 15 | | | |
| Test Level: | | 5.58 | | | |
| Test Level UOM: | | m | | | |
| <u>Draw Down & Recovery</u> | | | | | |
| Pump Test Detail ID: | | 45012460 | | | |
| Test Type: | | Draw Down | | | |
| Test Duration: | | 10 | | | |
| Test Level: | | 6.18 | | | |
| Test Level UOM: | | m | | | |
| <u>Draw Down & Recovery</u> | | | | | |

| Map Key | Number of Records | Direction/ Distance (m) | Elev/Diff (m) | Site | DB |
|--|--------------------------|------------------------------------|--------------------------|-------------|-----------|
| Pump Test Detail ID: | | 45010991 | | | |
| Test Type: | | Recovery | | | |
| Test Duration: | | 1 | | | |
| Test Level: | | 5.69 | | | |
| Test Level UOM: | | m | | | |
| <u>Draw Down & Recovery</u> | | | | | |
| Pump Test Detail ID: | | 45010998 | | | |
| Test Type: | | Recovery | | | |
| Test Duration: | | 10 | | | |
| Test Level: | | 5.58 | | | |
| Test Level UOM: | | m | | | |
| <u>Draw Down & Recovery</u> | | | | | |
| Pump Test Detail ID: | | 45011000 | | | |
| Test Type: | | Recovery | | | |
| Test Duration: | | 60 | | | |
| Test Level: | | 5.58 | | | |
| Test Level UOM: | | m | | | |
| <u>Draw Down & Recovery</u> | | | | | |
| Pump Test Detail ID: | | 45010999 | | | |
| Test Type: | | Draw Down | | | |
| Test Duration: | | 60 | | | |
| Test Level: | | 6.35 | | | |
| Test Level UOM: | | m | | | |
| <u>Draw Down & Recovery</u> | | | | | |
| Pump Test Detail ID: | | 45010992 | | | |
| Test Type: | | Draw Down | | | |
| Test Duration: | | 40 | | | |
| Test Level: | | 6.31 | | | |
| Test Level UOM: | | m | | | |
| <u>Draw Down & Recovery</u> | | | | | |
| Pump Test Detail ID: | | 45010994 | | | |
| Test Type: | | Draw Down | | | |
| Test Duration: | | 3 | | | |
| Test Level: | | 6.04 | | | |
| Test Level UOM: | | m | | | |
| <u>Draw Down & Recovery</u> | | | | | |
| Pump Test Detail ID: | | 45010995 | | | |
| Test Type: | | Recovery | | | |
| Test Duration: | | 2 | | | |
| Test Level: | | 5.63 | | | |
| Test Level UOM: | | m | | | |
| <u>Draw Down & Recovery</u> | | | | | |
| Pump Test Detail ID: | | 45011002 | | | |
| Test Type: | | Draw Down | | | |
| Test Duration: | | 5 | | | |
| Test Level: | | 6.11 | | | |

| <i>Map Key</i> | <i>Number of Records</i> | <i>Direction/ Distance (m)</i> | <i>Elev/Diff (m)</i> | <i>Site</i> | <i>DB</i> |
|--|--------------------------|------------------------------------|--------------------------|-------------|-----------|
| <i>Test Level UOM:</i> | | m | | | |
| <u><i>Draw Down & Recovery</i></u> | | | | | |
| <i>Pump Test Detail ID:</i> | | 45011003 | | | |
| <i>Test Type:</i> | | Recovery | | | |
| <i>Test Duration:</i> | | 40 | | | |
| <i>Test Level:</i> | | 5.58 | | | |
| <i>Test Level UOM:</i> | | m | | | |
| <u><i>Draw Down & Recovery</i></u> | | | | | |
| <i>Pump Test Detail ID:</i> | | 45012454 | | | |
| <i>Test Type:</i> | | Recovery | | | |
| <i>Test Duration:</i> | | 5 | | | |
| <i>Test Level:</i> | | 5.62 | | | |
| <i>Test Level UOM:</i> | | m | | | |
| <u><i>Draw Down & Recovery</i></u> | | | | | |
| <i>Pump Test Detail ID:</i> | | 45010997 | | | |
| <i>Test Type:</i> | | Draw Down | | | |
| <i>Test Duration:</i> | | 1 | | | |
| <i>Test Level:</i> | | 5.92 | | | |
| <i>Test Level UOM:</i> | | m | | | |
| <u><i>Draw Down & Recovery</i></u> | | | | | |
| <i>Pump Test Detail ID:</i> | | 45011004 | | | |
| <i>Test Type:</i> | | Draw Down | | | |
| <i>Test Duration:</i> | | 15 | | | |
| <i>Test Level:</i> | | 6.21 | | | |
| <i>Test Level UOM:</i> | | m | | | |
| <u><i>Draw Down & Recovery</i></u> | | | | | |
| <i>Pump Test Detail ID:</i> | | 45011007 | | | |
| <i>Test Type:</i> | | Recovery | | | |
| <i>Test Duration:</i> | | 30 | | | |
| <i>Test Level:</i> | | 5.58 | | | |
| <i>Test Level UOM:</i> | | m | | | |
| <u><i>Draw Down & Recovery</i></u> | | | | | |
| <i>Pump Test Detail ID:</i> | | 45012455 | | | |
| <i>Test Type:</i> | | Draw Down | | | |
| <i>Test Duration:</i> | | 25 | | | |
| <i>Test Level:</i> | | 6.26 | | | |
| <i>Test Level UOM:</i> | | m | | | |
| <u><i>Draw Down & Recovery</i></u> | | | | | |
| <i>Pump Test Detail ID:</i> | | 45012457 | | | |
| <i>Test Type:</i> | | Draw Down | | | |
| <i>Test Duration:</i> | | 20 | | | |
| <i>Test Level:</i> | | 6.24 | | | |
| <i>Test Level UOM:</i> | | m | | | |
| <u><i>Draw Down & Recovery</i></u> | | | | | |

| Map Key | Number of Records | Direction/ Distance (m) | Elev/Diff (m) | Site | DB |
|---|--------------------------|------------------------------------|--------------------------|-------------|-----------|
| <u>Pump Test Detail ID:</u> 45010996 | | | | | |
| <u>Test Type:</u> Draw Down | | | | | |
| <u>Test Duration:</u> 2 | | | | | |
| <u>Test Level:</u> 6.01 | | | | | |
| <u>Test Level UOM:</u> m | | | | | |
| <u>Draw Down & Recovery</u> | | | | | |
| <u>Pump Test Detail ID:</u> 45012461 | | | | | |
| <u>Test Type:</u> Recovery | | | | | |
| <u>Test Duration:</u> 50 | | | | | |
| <u>Test Level:</u> 5.58 | | | | | |
| <u>Test Level UOM:</u> m | | | | | |
| <u>Draw Down & Recovery</u> | | | | | |
| <u>Pump Test Detail ID:</u> 45012456 | | | | | |
| <u>Test Type:</u> Recovery | | | | | |
| <u>Test Duration:</u> 20 | | | | | |
| <u>Test Level:</u> 5.58 | | | | | |
| <u>Test Level UOM:</u> m | | | | | |
| <u>Draw Down & Recovery</u> | | | | | |
| <u>Pump Test Detail ID:</u> 45010993 | | | | | |
| <u>Test Type:</u> Recovery | | | | | |
| <u>Test Duration:</u> 3 | | | | | |
| <u>Test Level:</u> 5.64 | | | | | |
| <u>Test Level UOM:</u> m | | | | | |
| <u>Water Details</u> | | | | | |
| <u>Water ID:</u> 41147008 | | | | | |
| <u>Layer:</u> 1 | | | | | |
| <u>Kind Code:</u> | | | | | |
| <u>Kind:</u> | | | | | |
| <u>Water Found Depth:</u> 59.73 | | | | | |
| <u>Water Found Depth UOM:</u> m | | | | | |
| <u>Hole Diameter</u> | | | | | |
| <u>Hole ID:</u> 46001174 | | | | | |
| <u>Diameter:</u> 22.75 | | | | | |
| <u>Depth From:</u> 0 | | | | | |
| <u>Depth To:</u> 6.4 | | | | | |
| <u>Hole Depth UOM:</u> m | | | | | |
| <u>Hole Diameter UOM:</u> cm | | | | | |
| <u>Hole Diameter</u> | | | | | |
| <u>Hole ID:</u> 46001173 | | | | | |
| <u>Diameter:</u> 15.39 | | | | | |
| <u>Depth From:</u> 6.4 | | | | | |
| <u>Depth To:</u> 60.95 | | | | | |
| <u>Hole Depth UOM:</u> m | | | | | |
| <u>Hole Diameter UOM:</u> cm | | | | | |

| Map Key | Number of Records | Direction/ Distance (m) | Elev/Diff (m) | Site | DB |
|---------|-------------------|-------------------------|---------------|------|----|
|---------|-------------------|-------------------------|---------------|------|----|

Kanata ON K2K 3H2

Established: 01-SEP-05
Plant Size (ft²): 100
Employment:

--Details--

Description: Electrical Wiring and Construction Supplies Wholesaler-Distributors
SIC/NAICS Code: 416110

Description: Electrical Wiring and Construction Supplies Wholesaler-Distributors
SIC/NAICS Code: 416110

Description: Electronic Components, Navigational and Communications Equipment and Supplies Wholesaler-Distributors
SIC/NAICS Code: 417320

32 1 of 1 SW/236.2 108.9 / 12.00 lot 4 con 2 ON WWIS

| | |
|---|-------------------------------------|
| Well ID: 1532119 | Data Entry Status: |
| Construction Date: | Data Src: 1 |
| Primary Water Use: Not Used | Date Received: 7/23/2001 |
| Sec. Water Use: | Selected Flag: Yes |
| Final Well Status: Abandoned-Other | Abandonment Rec: |
| Water Type: | Contractor: 4875 |
| Casing Material: | Form Version: 1 |
| Audit No: 221782 | Owner: |
| Tag: | Street Name: |
| Construction Method: | County: OTTAWA-CARLETON |
| Elevation (m): | Municipality: MARCH TOWNSHIP |
| Elevation Reliability: | Site Info: |
| Depth to Bedrock: | Lot: 004 |
| Well Depth: | Concession: 02 |
| Overburden/Bedrock: | Concession Name: CON |
| Pump Rate: | Easting NAD83: |
| Static Water Level: | Northing NAD83: |
| Flowing (Y/N): | Zone: |
| Flow Rate: | UTM Reliability: |
| Clear/Cloudy: | |

Bore Hole Information

| | |
|--|--------------------------------|
| Bore Hole ID: 10516569 | Elevation: 104.563056 |
| DP2BR: | Elevrc: |
| Spatial Status: | Zone: 18 |
| Code OB: _ | East83: 427976.2 |
| Code OB Desc: No formation data | North83: 5018423 |
| Open Hole: | Org CS: |
| Cluster Kind: | UTMRC: 9 |
| Date Completed: 7/18/2001 | UTMRC Desc: unknown UTM |
| Remarks: | Location Method: lot |
| Elevrc Desc: | |
| Location Source Date: | |
| Improvement Location Source: | |
| Improvement Location Method: | |
| Source Revision Comment: | |
| Supplier Comment: | |

Method of Construction & Well Use

| Map Key | Number of Records | Direction/ Distance (m) | Elev/Diff (m) | Site | DB |
|--|-------------------|----------------------------|------------------|---|------|
| Method Construction ID: | | | | | |
| Method Construction Code: | | 0 | | | |
| Method Construction: | | Not Known | | | |
| Other Method Construction: | | | | | |
| Pipe Information | | | | | |
| Pipe ID: | | 11065139 | | | |
| Casing No: | | 1 | | | |
| Comment: | | | | | |
| Alt Name: | | | | | |
| 33 | 1 of 1 | SE/142.3 | 108.4 / 11.55 | 6301 Campeau Dr Kanata (Ottawa) ON | EHS |
| Order No: | | 20070614037 | | Nearest Intersection: | |
| Status: | | C | | Municipality: | |
| Report Type: | | CAN - Custom Report | | Client Prov/State: | |
| Report Date: | | 6/20/2007 | | Search Radius (km): 0.25 | |
| Date Received: | | 6/14/2007 | | X: -75.906807 | |
| Previous Site Name: | | | | Y: 45.314752 | |
| Lot/Building Size: | | | | | |
| Additional Info Ordered: | | | | | |
| 34 | 1 of 1 | E/217.3 | 95.9 / -1.00 | Teron Road, Beaverbrook Road, Leacock Drive and Leacock Way Ottawa ON | EHS |
| Order No: | | 20110406005 | | Nearest Intersection: | |
| Status: | | C | | Municipality: | |
| Report Type: | | Custom Report | | Client Prov/State: ON | |
| Report Date: | | 4/14/2011 | | Search Radius (km): 0.25 | |
| Date Received: | | 4/6/2011 8:48:03 AM | | X: -75.90218 | |
| Previous Site Name: | | | | Y: 45.322618 | |
| Lot/Building Size: | | | | | |
| Additional Info Ordered: Fire Insur. Maps and/or Site Plans | | | | | |
| 35 | 1 of 2 | NNE/77.8 | 98.2 / 1.28 | lot 5 con 3 ON | WWIS |
| Well ID: | | 1520038 | | Data Entry Status: | |
| Construction Date: | | | | Data Src: 1 | |
| Primary Water Use: | | Domestic | | Date Received: 10/8/1985 | |
| Sec. Water Use: | | | | Selected Flag: Yes | |
| Final Well Status: | | Water Supply | | Abandonment Rec: | |
| Water Type: | | | | Contractor: 3644 | |
| Casing Material: | | | | Form Version: 1 | |
| Audit No: | | | | Owner: | |
| Tag: | | | | Street Name: | |
| Construction Method: | | | | County: OTTAWA-CARLETON | |
| Elevation (m): | | | | Municipality: MARCH TOWNSHIP | |
| Elevation Reliability: | | | | Site Info: | |
| Depth to Bedrock: | | | | Lot: 005 | |
| Well Depth: | | | | Concession: 03 | |
| Overburden/Bedrock: | | | | Concession Name: CON | |
| Pump Rate: | | | | Easting NAD83: | |
| Static Water Level: | | | | Northing NAD83: | |
| Flowing (Y/N): | | | | Zone: | |
| Flow Rate: | | | | UTM Reliability: | |
| Clear/Cloudy: | | | | | |

| Map Key | Number of Records | Direction/ Distance (m) | Elev/Diff (m) | Site | DB |
|---|--------------------------|------------------------------------|--------------------------|-------------------------|-------------|
| <u>Bore Hole Information</u> | | | | | |
| Bore Hole ID: | 10041888 | | | Elevation: | 95.557388 |
| DP2BR: | 0 | | | Elevrc: | |
| Spatial Status: | | | | Zone: | 18 |
| Code OB: | r | | | East83: | 428630.6 |
| Code OB Desc: | Bedrock | | | North83: | 5019811 |
| Open Hole: | | | | Org CS: | |
| Cluster Kind: | | | | UTMRC: | 9 |
| Date Completed: | 8/28/1985 | | | UTMRC Desc: | unknown UTM |
| Remarks: | | | | Location Method: | lot |
| Elevrc Desc: | | | | | |
| Location Source Date: | | | | | |
| Improvement Location Source: | | | | | |
| Improvement Location Method: | | | | | |
| Source Revision Comment: | | | | | |
| Supplier Comment: | | | | | |
| <u>Overburden and Bedrock</u> | | | | | |
| <u>Materials Interval</u> | | | | | |
| Formation ID: | 931043540 | | | | |
| Layer: | 1 | | | | |
| Color: | 2 | | | | |
| General Color: | GREY | | | | |
| Mat1: | 18 | | | | |
| Most Common Material: | SANDSTONE | | | | |
| Mat2: | | | | | |
| Other Materials: | | | | | |
| Mat3: | | | | | |
| Other Materials: | | | | | |
| Formation Top Depth: | 0 | | | | |
| Formation End Depth: | 78 | | | | |
| Formation End Depth UOM: | ft | | | | |
| <u>Annular Space/Abandonment</u> | | | | | |
| <u>Sealing Record</u> | | | | | |
| Plug ID: | 933108979 | | | | |
| Layer: | 1 | | | | |
| Plug From: | 0 | | | | |
| Plug To: | 10 | | | | |
| Plug Depth UOM: | ft | | | | |
| <u>Method of Construction & Well</u> | | | | | |
| <u>Use</u> | | | | | |
| Method Construction ID: | | | | | |
| Method Construction Code: | 5 | | | | |
| Method Construction: | Air Percussion | | | | |
| Other Method Construction: | | | | | |
| <u>Pipe Information</u> | | | | | |
| Pipe ID: | 10590458 | | | | |
| Casing No: | 1 | | | | |
| Comment: | | | | | |
| Alt Name: | | | | | |
| <u>Construction Record - Casing</u> | | | | | |

| Map Key | Number of Records | Direction/ Distance (m) | Elev/Diff (m) | Site | DB |
|---|--------------------------|------------------------------------|--------------------------|-------------|-----------|
| Casing ID: | | 930073129 | | | |
| Layer: | | 1 | | | |
| Material: | | 1 | | | |
| Open Hole or Material: | | STEEL | | | |
| Depth From: | | | | | |
| Depth To: | | 22 | | | |
| Casing Diameter: | | 6 | | | |
| Casing Diameter UOM: | | inch | | | |
| Casing Depth UOM: | | ft | | | |
| <u>Construction Record - Casing</u> | | | | | |
| Casing ID: | | 930073130 | | | |
| Layer: | | 2 | | | |
| Material: | | 4 | | | |
| Open Hole or Material: | | OPEN HOLE | | | |
| Depth From: | | | | | |
| Depth To: | | 78 | | | |
| Casing Diameter: | | 6 | | | |
| Casing Diameter UOM: | | inch | | | |
| Casing Depth UOM: | | ft | | | |
| <u>Results of Well Yield Testing</u> | | | | | |
| Pump Test ID: | | 991520038 | | | |
| Pump Set At: | | | | | |
| Static Level: | | 25 | | | |
| Final Level After Pumping: | | 50 | | | |
| Recommended Pump Depth: | | 50 | | | |
| Pumping Rate: | | 20 | | | |
| Flowing Rate: | | | | | |
| Recommended Pump Rate: | | 10 | | | |
| Levels UOM: | | ft | | | |
| Rate UOM: | | GPM | | | |
| Water State After Test Code: | | 2 | | | |
| Water State After Test: | | CLOUDY | | | |
| Pumping Test Method: | | 1 | | | |
| Pumping Duration HR: | | | | | |
| Pumping Duration MIN: | | 30 | | | |
| Flowing: | | N | | | |
| <u>Draw Down & Recovery</u> | | | | | |
| Pump Test Detail ID: | | 934376699 | | | |
| Test Type: | | | | | |
| Test Duration: | | 30 | | | |
| Test Level: | | 50 | | | |
| Test Level UOM: | | ft | | | |
| <u>Draw Down & Recovery</u> | | | | | |
| Pump Test Detail ID: | | 934110317 | | | |
| Test Type: | | | | | |
| Test Duration: | | 15 | | | |
| Test Level: | | 50 | | | |
| Test Level UOM: | | ft | | | |
| <u>Draw Down & Recovery</u> | | | | | |
| Pump Test Detail ID: | | 934655450 | | | |
| Test Type: | | | | | |
| Test Duration: | | 45 | | | |

| Map Key | Number of Records | Direction/ Distance (m) | Elev/Diff (m) | Site | DB |
|--|-------------------|----------------------------|------------------|------|----|
| Test Level: | | 50 | | | |
| Test Level UOM: | | ft | | | |
| <u>Draw Down & Recovery</u> | | | | | |
| Pump Test Detail ID: | | 934904419 | | | |
| Test Type: | | | | | |
| Test Duration: | | 60 | | | |
| Test Level: | | 50 | | | |
| Test Level UOM: | | ft | | | |
| <u>Water Details</u> | | | | | |
| Water ID: | | 933477176 | | | |
| Layer: | | 2 | | | |
| Kind Code: | | 1 | | | |
| Kind: | | FRESH | | | |
| Water Found Depth: | | 60 | | | |
| Water Found Depth UOM: | | ft | | | |
| <u>Water Details</u> | | | | | |
| Water ID: | | 933477177 | | | |
| Layer: | | 3 | | | |
| Kind Code: | | 1 | | | |
| Kind: | | FRESH | | | |
| Water Found Depth: | | 73 | | | |
| Water Found Depth UOM: | | ft | | | |
| <u>Water Details</u> | | | | | |
| Water ID: | | 933477175 | | | |
| Layer: | | 1 | | | |
| Kind Code: | | 1 | | | |
| Kind: | | FRESH | | | |
| Water Found Depth: | | 45 | | | |
| Water Found Depth UOM: | | ft | | | |

| | | | | | |
|-------------------------------|--------|--------------|-------------|---------------------------|-----------------|
| <u>35</u> | 2 of 2 | NNE/77.8 | 98.2 / 1.28 | lot 5 con 3 ON | WWIS |
| Well ID: | | 1521774 | | Data Entry Status: | |
| Construction Date: | | | | Data Src: | 1 |
| Primary Water Use: | | Domestic | | Date Received: | 9/14/1987 |
| Sec. Water Use: | | | | Selected Flag: | Yes |
| Final Well Status: | | Water Supply | | Abandonment Rec: | |
| Water Type: | | | | Contractor: | 5222 |
| Casing Material: | | | | Form Version: | 1 |
| Audit No: | | 13953 | | Owner: | |
| Tag: | | | | Street Name: | |
| Construction Method: | | | | County: | OTTAWA-CARLETON |
| Elevation (m): | | | | Municipality: | MARCH TOWNSHIP |
| Elevation Reliability: | | | | Site Info: | |
| Depth to Bedrock: | | | | Lot: | 005 |
| Well Depth: | | | | Concession: | 03 |
| Overburden/Bedrock: | | | | Concession Name: | CON |
| Pump Rate: | | | | Easting NAD83: | |
| Static Water Level: | | | | Northing NAD83: | |
| Flowing (Y/N): | | | | Zone: | |
| Flow Rate: | | | | UTM Reliability: | |
| Clear/Cloudy: | | | | | |

| Map Key | Number of Records | Direction/ Distance (m) | Elev/Diff (m) | Site | DB |
|--------------------------------------|-------------------|----------------------------|------------------|-------------------------|-------------|
| <u>Bore Hole Information</u> | | | | | |
| Bore Hole ID: | 10043590 | | | Elevation: | 95.557388 |
| DP2BR: | 3 | | | Elevrc: | |
| Spatial Status: | | | | Zone: | 18 |
| Code OB: | r | | | East83: | 428630.6 |
| Code OB Desc: | Bedrock | | | North83: | 5019811 |
| Open Hole: | | | | Org CS: | |
| Cluster Kind: | | | | UTMRC: | 9 |
| Date Completed: | 8/6/1987 | | | UTMRC Desc: | unknown UTM |
| Remarks: | | | | Location Method: | lot |
| Elevrc Desc: | | | | | |
| Location Source Date: | | | | | |
| Improvement Location Source: | | | | | |
| Improvement Location Method: | | | | | |
| Source Revision Comment: | | | | | |
| Supplier Comment: | | | | | |
| <u>Overburden and Bedrock</u> | | | | | |
| <u>Materials Interval</u> | | | | | |
| Formation ID: | 931049101 | | | | |
| Layer: | 1 | | | | |
| Color: | 6 | | | | |
| General Color: | BROWN | | | | |
| Mat1: | 28 | | | | |
| Most Common Material: | SAND | | | | |
| Mat2: | 01 | | | | |
| Other Materials: | FILL | | | | |
| Mat3: | | | | | |
| Other Materials: | | | | | |
| Formation Top Depth: | 0 | | | | |
| Formation End Depth: | 3 | | | | |
| Formation End Depth UOM: | ft | | | | |
| <u>Overburden and Bedrock</u> | | | | | |
| <u>Materials Interval</u> | | | | | |
| Formation ID: | 931049103 | | | | |
| Layer: | 3 | | | | |
| Color: | 1 | | | | |
| General Color: | WHITE | | | | |
| Mat1: | 20 | | | | |
| Most Common Material: | QUARTZITE | | | | |
| Mat2: | 78 | | | | |
| Other Materials: | MEDIUM-GRAINED | | | | |
| Mat3: | 73 | | | | |
| Other Materials: | HARD | | | | |
| Formation Top Depth: | 26 | | | | |
| Formation End Depth: | 45 | | | | |
| Formation End Depth UOM: | ft | | | | |
| <u>Overburden and Bedrock</u> | | | | | |
| <u>Materials Interval</u> | | | | | |
| Formation ID: | 931049102 | | | | |
| Layer: | 2 | | | | |
| Color: | 2 | | | | |
| General Color: | GREY | | | | |
| Mat1: | 15 | | | | |
| Most Common Material: | LIMESTONE | | | | |
| Mat2: | 90 | | | | |

| Map Key | Number of Records | Direction/ Distance (m) | Elev/Diff (m) | Site | DB |
|--|--------------------------|------------------------------------|--------------------------|-------------|-----------|
| Other Materials: | | VERY | | | |
| Mat3: | | 73 | | | |
| Other Materials: | | HARD | | | |
| Formation Top Depth: | | 3 | | | |
| Formation End Depth: | | 26 | | | |
| Formation End Depth UOM: | | ft | | | |
| <u>Annular Space/Abandonment Sealing Record</u> | | | | | |
| Plug ID: | | 933109576 | | | |
| Layer: | | 1 | | | |
| Plug From: | | 0 | | | |
| Plug To: | | 22 | | | |
| Plug Depth UOM: | | ft | | | |
| <u>Method of Construction & Well Use</u> | | | | | |
| Method Construction ID: | | | | | |
| Method Construction Code: | | 5 | | | |
| Method Construction: | | Air Percussion | | | |
| Other Method Construction: | | | | | |
| <u>Pipe Information</u> | | | | | |
| Pipe ID: | | 10592160 | | | |
| Casing No: | | 1 | | | |
| Comment: | | | | | |
| Alt Name: | | | | | |
| <u>Construction Record - Casing</u> | | | | | |
| Casing ID: | | 930076163 | | | |
| Layer: | | 1 | | | |
| Material: | | 1 | | | |
| Open Hole or Material: | | STEEL | | | |
| Depth From: | | | | | |
| Depth To: | | 22 | | | |
| Casing Diameter: | | 6 | | | |
| Casing Diameter UOM: | | inch | | | |
| Casing Depth UOM: | | ft | | | |
| <u>Construction Record - Casing</u> | | | | | |
| Casing ID: | | 930076164 | | | |
| Layer: | | 2 | | | |
| Material: | | 4 | | | |
| Open Hole or Material: | | OPEN HOLE | | | |
| Depth From: | | | | | |
| Depth To: | | 45 | | | |
| Casing Diameter: | | 6 | | | |
| Casing Diameter UOM: | | inch | | | |
| Casing Depth UOM: | | ft | | | |
| <u>Results of Well Yield Testing</u> | | | | | |
| Pump Test ID: | | 991521774 | | | |
| Pump Set At: | | | | | |
| Static Level: | | 15 | | | |
| Final Level After Pumping: | | 35 | | | |

| Map Key | Number of Records | Direction/ Distance (m) | Elev/Diff (m) | Site | DB |
|--|--------------------------|------------------------------------|--------------------------|-------------|-----------|
| Recommended Pump Depth: | 35 | | | | |
| Pumping Rate: | 40 | | | | |
| Flowing Rate: | | | | | |
| Recommended Pump Rate: | 20 | | | | |
| Levels UOM: | ft | | | | |
| Rate UOM: | GPM | | | | |
| Water State After Test Code: | 1 | | | | |
| Water State After Test: | CLEAR | | | | |
| Pumping Test Method: | 1 | | | | |
| Pumping Duration HR: | 2 | | | | |
| Pumping Duration MIN: | 0 | | | | |
| Flowing: | N | | | | |
| <u>Draw Down & Recovery</u> | | | | | |
| Pump Test Detail ID: | 934107655 | | | | |
| Test Type: | Draw Down | | | | |
| Test Duration: | 15 | | | | |
| Test Level: | 11 | | | | |
| Test Level UOM: | ft | | | | |
| <u>Draw Down & Recovery</u> | | | | | |
| Pump Test Detail ID: | 934391199 | | | | |
| Test Type: | Draw Down | | | | |
| Test Duration: | 30 | | | | |
| Test Level: | 11 | | | | |
| Test Level UOM: | ft | | | | |
| <u>Draw Down & Recovery</u> | | | | | |
| Pump Test Detail ID: | 934910550 | | | | |
| Test Type: | Draw Down | | | | |
| Test Duration: | 60 | | | | |
| Test Level: | 11 | | | | |
| Test Level UOM: | ft | | | | |
| <u>Draw Down & Recovery</u> | | | | | |
| Pump Test Detail ID: | 934652900 | | | | |
| Test Type: | Draw Down | | | | |
| Test Duration: | 45 | | | | |
| Test Level: | 11 | | | | |
| Test Level UOM: | ft | | | | |
| <u>Water Details</u> | | | | | |
| Water ID: | 933479469 | | | | |
| Layer: | 1 | | | | |
| Kind Code: | 1 | | | | |
| Kind: | FRESH | | | | |
| Water Found Depth: | 31 | | | | |
| Water Found Depth UOM: | ft | | | | |
| <u>Water Details</u> | | | | | |
| Water ID: | 933479470 | | | | |
| Layer: | 2 | | | | |
| Kind Code: | 1 | | | | |
| Kind: | FRESH | | | | |
| Water Found Depth: | 42 | | | | |

| Map Key | Number of Records | Direction/ Distance (m) | Elev/Diff (m) | Site | DB |
|-------------------------------|-------------------|---|---------------|--|-------------|
| Water Found Depth UOM: | | ft | | | |
| 36 | 1 of 3 | SSW/106.5 | 103.5 / 6.64 | RALO Headsets Inc. 7305 Campeau Dr Suite 505 Kanata ON K2K 3M2 | SCT |
| Established: | | 01-SEP-08 | | | |
| Plant Size (ft²): | | | | | |
| Employment: | | | | | |
| --Details-- | | | | | |
| Description: | | Wholesale Trade Agents and Brokers | | | |
| SIC/NAICS Code: | | 419120 | | | |
| Description: | | Wholesale Trade Agents and Brokers | | | |
| SIC/NAICS Code: | | 419120 | | | |
| 36 | 2 of 3 | SSW/106.5 | 103.5 / 6.64 | 7305 CAMPEAU DRIVE OTTAWA ON | HINC |
| External File Num: | | FS INC 0905-02758 | | | |
| Fuel Occurrence Type: | | Leak | | | |
| Date of Occurrence: | | 5/15/2009 | | | |
| Fuel Type Involved: | | Diesel | | | |
| Status Desc: | | Completed - No Action Required | | | |
| Job Type Desc: | | Incident/Near-Miss Occurrence (FS) | | | |
| Oper. Type Involved: | | Multi-unit Residential | | | |
| Service Interruptions: | | No | | | |
| Property Damage: | | No | | | |
| Fuel Life Cycle Stage: | | Utilization | | | |
| Root Cause: | | | | | |
| Reported Details: | | Facility type is not specified. | | | |
| Fuel Category: | | Liquid Fuel | | | |
| Occurrence Type: | | Incident | | | |
| Affiliation: | | Industry Stakeholder (Licensee/Registration/Certificate Holder, Facility Owner, etc.) | | | |
| County Name: | | Ottawa | | | |
| Approx. Quant. Rel: | | | | | |
| Nearby body of water: | | | | | |
| Enter Drainage Syst.: | | | | | |
| Approx. Quant. Unit: | | | | | |
| Environmental Impact: | | | | | |
| 36 | 3 of 3 | SSW/106.5 | 103.5 / 6.64 | Homestead Land Holdings Limited 7305 Campeau Drive Kanata ON K2K3M2 | GEN |
| Generator No: | | ON8387587 | | PO Box No: | |
| Status: | | | | Country: Canada | |
| Approval Years: | | 2015 | | Choice of Contact: CO_OFFICIAL | |
| Contam. Facility: | | No | | Co Admin: Cassandra Reister | |
| MHSW Facility: | | No | | Phone No Admin: 613-729-4115 Ext.226 | |
| SIC Code: | | 531111, 531111 | | | |
| SIC Description: | | LESSORS OF RESIDENTIAL BUILDINGS AND DWELLINGS (EXCEPT SOCIAL HOUSING PROJECTS), LESSORS OF RESIDENTIAL BUILDINGS AND DWELLINGS (EXCEPT SOCIAL HOUSING PROJECTS) | | | |
| <u>Detail(s)</u> | | | | | |
| Waste Class: | | 212 | | | |
| Waste Class Desc: | | ALIPHATIC SOLVENTS | | | |

| Map Key | Number of Records | Direction/ Distance (m) | Elev/Diff (m) | Site | DB |
|-------------------------------|--|-----------------------------|------------------|--|--|
| Waste Class: | | 114 | | | |
| Waste Class Desc: | | OTHER INORGANIC ACID WASTES | | | |
| 37 | 1 of 2 | NW/18.2 | 99.7 / 2.86 | Enbridge Energy Distribution Inc. 39 Slade Cr. Ottawa ON | SPL |
| Ref No: | 4134-AFPMPE | | | Discharger Report: | |
| Site No: | NA | | | Material Group: | |
| Incident Dt: | 2016/11/14 | | | Health/Env Conseq: | |
| Year: | | | | Client Type: | |
| Incident Cause: | | | | Sector Type: | Miscellaneous Communal |
| Incident Event: | Leak/Break | | | Agency Involved: | |
| Contaminant Code: | 35 | | | Nearest Watercourse: | |
| Contaminant Name: | NATURAL GAS (METHANE) | | | Site Address: | 39 Slade Cr. |
| Contaminant Limit 1: | | | | Site District Office: | |
| Contam Limit Freq 1: | | | | Site Postal Code: | |
| Contaminant UN No 1: | | | | Site Region: | |
| Environment Impact: | | | | Site Municipality: | Ottawa |
| Nature of Impact: | | | | Site Lot: | |
| Receiving Medium: | | | | Site Conc: | |
| Receiving Env: | Air | | | Northing: | |
| MOE Response: | No | | | Easting: | |
| Dt MOE Arvl on Scn: | | | | Site Geo Ref Accu: | |
| MOE Reported Dt: | 2016/11/14 | | | Site Map Datum: | |
| Dt Document Closed: | | | | SAC Action Class: | TSSA - Fuel Safety Branch - Hydrocarbon Fuel Release/Spill |
| Incident Reason: | Operator/Human Error | | | Source Type: | |
| Site Name: | residential<UNOFFICIAL> | | | | |
| Site County/District: | | | | | |
| Site Geo Ref Meth: | | | | | |
| Incident Summary: | Enbridge - 1/2" plastic struck by shovel, no locates, safe | | | | |
| Contaminant Qty: | 0 other - see incident description | | | | |
| 37 | 2 of 2 | NW/18.2 | 99.7 / 2.86 | 39 SLADE CRESCENT, OTTAWA ON | PINC |
| Incident ID: | | | | Health Impact: | |
| Incident No: | 1976082 | | | Environment Impact: | |
| Type: | FS-Pipeline Incident | | | Property Damage: | No |
| Status Code: | Pipeline Damage Reason Est | | | Service Interrupt: | |
| Fuel Occurrence Tp: | | | | Enforce Policy: | Yes |
| Fuel Type: | | | | Public Relation: | |
| Tank Status: | RC Established | | | Pipeline System: | |
| Task No: | 6436665 | | | Depth: | |
| Spills Action Centre: | | | | Pipe Material: | |
| Method Details: | E-mail | | | PSIG: | |
| Fuel Category: | Natural Gas | | | Attribute Category: | FS-Perform P-line Inc Invest |
| Date of Occurrence: | | | | Regulator Location: | |
| Occurrence Start Date: | 2016/11/23 | | | | |
| Operation Type: | | | | | |
| Pipeline Type: | | | | | |
| Regulator Type: | | | | | |
| Summary: | 39 SLADE CRESCENT, OTTAWA - PIPELINE HIT - 1/2" | | | | |
| Reported By: | Ryan Noble - ENBRIDGE | | | | |
| Affiliation: | | | | | |
| Occurrence Desc: | | | | | |
| Damage Reason: | Facility was not located or marked | | | | |
| Notes: | | | | | |

| Map Key | Number of Records | Direction/ Distance (m) | Elev/Diff (m) | Site | DB |
|---------------------------------|--|-------------------------|---------------|---|------------|
| 38 | 1 of 1 | SSE/186.4 | 105.2 / 8.28 | 6301 Campeau Drive Kanata ON K2K 3E9 | EHS |
| Order No: | 20190517224 | | | Nearest Intersection: | |
| Status: | C | | | Municipality: | |
| Report Type: | Standard Report | | | Client Prov/State: | ON |
| Report Date: | 27-MAY-19 | | | Search Radius (km): | .25 |
| Date Received: | 17-MAY-19 | | | X: | -75.909045 |
| Previous Site Name: | | | | Y: | 45.313586 |
| Lot/Building Size: | | | | | |
| Additional Info Ordered: | Fire Insur. Maps and/or Site Plans; Title Searches; City Directory | | | | |

| Map Key | Number of Records | Direction/ Distance (m) | Elev/Diff (m) | Site | DB |
|----------------------------|-------------------|-------------------------|---------------|---------------------------|----------------|
| 39 | 1 of 1 | WNW/115.7 | 104.6 / 7.69 | ON | BORE |
| Borehole ID: | 609725 | | | Inclin FLG: | No |
| OGF ID: | 215511340 | | | SP Status: | Initial Entry |
| Status: | | | | Surv Elev: | No |
| Type: | Borehole | | | Piezometer: | No |
| Use: | | | | Primary Name: | |
| Completion Date: | | | | Municipality: | |
| Static Water Level: | | | | Lot: | |
| Primary Water Use: | | | | Township: | |
| Sec. Water Use: | | | | Latitude DD: | 45.325492 |
| Total Depth m: | -999 | | | Longitude DD: | -75.921162 |
| Depth Ref: | Ground Surface | | | UTM Zone: | 18 |
| Depth Elev: | | | | Easting: | 427811 |
| Drill Method: | | | | Northing: | 5019522 |
| Orig Ground Elev m: | 106 | | | Location Accuracy: | |
| Elev Reliabil Note: | | | | Accuracy: | Not Applicable |
| DEM Ground Elev m: | 104 | | | | |
| Concession: | | | | | |
| Location D: | | | | | |
| Survey D: | | | | | |
| Comments: | | | | | |

Borehole Geology Stratum

| | | | | | |
|----------------------------------|---|--|--|----------------------------|--|
| Geology Stratum ID: | 218383918 | | | Mat Consistency: | |
| Top Depth: | 0 | | | Material Moisture: | |
| Bottom Depth: | .9 | | | Material Texture: | |
| Material Color: | | | | Non Geo Mat Type: | |
| Material 1: | Clay | | | Geologic Formation: | |
| Material 2: | | | | Geologic Group: | |
| Material 3: | | | | Geologic Period: | |
| Material 4: | | | | Depositional Gen: | |
| Gsc Material Description: | | | | | |
| Stratum Description: | CLAY. | | | | |
| Geology Stratum ID: | 218383919 | | | Mat Consistency: | |
| Top Depth: | .9 | | | Material Moisture: | |
| Bottom Depth: | | | | Material Texture: | |
| Material Color: | Grey | | | Non Geo Mat Type: | |
| Material 1: | Bedrock | | | Geologic Formation: | |
| Material 2: | Slate | | | Geologic Group: | |
| Material 3: | | | | Geologic Period: | |
| Material 4: | | | | Depositional Gen: | |
| Gsc Material Description: | | | | | |
| Stratum Description: | BEDROCK,SLATE. E. GREY. 00152FIED. SEISMIC VELOCITY = 4800. BEDROCK. SEISMIC VELOCITY = | | | | |
| | **Note: Many records provided by the department have a truncated [Stratum Description] field. | | | | |

Source

| Map Key | Number of Records | Direction/ Distance (m) | Elev/Diff (m) | Site | DB |
|-----------------------------|--|----------------------------|------------------|--------------------------|-------------------------------|
| Source Type: | Data Survey | | | Source Appl: | Spatial/Tabular |
| Source Orig: | Geological Survey of Canada | | | Source Iden: | 1 |
| Source Date: | 1956-1972 | | | Scale or Res: | Varies |
| Confidence: | M | | | Horizontal: | NAD27 |
| Observatio: | | | | Verticalda: | Mean Average Sea Level |
| Source Name: | Urban Geology Automated Information System (UGAIS) | | | | |
| Source Details: | File: OTTAWA1.txt RecordID: 022330 NTS_Sheet: 31G05D | | | | |
| Confiden 1: | Reliable information but incomplete. | | | | |
| Source List | | | | | |
| Source Identifier: | 1 | | | Horizontal Datum: | NAD27 |
| Source Type: | Data Survey | | | Vertical Datum: | Mean Average Sea Level |
| Source Date: | 1956-1972 | | | Projection Name: | Universal Transverse Mercator |
| Scale or Resolution: | Varies | | | | |
| Source Name: | Urban Geology Automated Information System (UGAIS) | | | | |
| Source Originators: | Geological Survey of Canada | | | | |

| <u>40</u> | 1 of 3 | WNW/207.7 | 105.1 / 8.25 | lot 6 con 2 ON | WWIS |
|-------------------------------|--------------|-----------|--------------|---------------------------|-----------------|
| Well ID: | 1503303 | | | Data Entry Status: | |
| Construction Date: | | | | Data Src: | 1 |
| Primary Water Use: | Domestic | | | Date Received: | 5/25/1961 |
| Sec. Water Use: | 0 | | | Selected Flag: | Yes |
| Final Well Status: | Water Supply | | | Abandonment Rec: | |
| Water Type: | | | | Contractor: | 1603 |
| Casing Material: | | | | Form Version: | 1 |
| Audit No: | | | | Owner: | |
| Tag: | | | | Street Name: | |
| Construction Method: | | | | County: | OTTAWA-CARLETON |
| Elevation (m): | | | | Municipality: | MARCH TOWNSHIP |
| Elevation Reliability: | | | | Site Info: | |
| Depth to Bedrock: | | | | Lot: | 006 |
| Well Depth: | | | | Concession: | 02 |
| Overburden/Bedrock: | | | | Concession Name: | CON |
| Pump Rate: | | | | Easting NAD83: | |
| Static Water Level: | | | | Northing NAD83: | |
| Flowing (Y/N): | | | | Zone: | |
| Flow Rate: | | | | UTM Reliability: | |
| Clear/Cloudy: | | | | | |

Bore Hole Information

| | | | |
|-------------------------------------|-----------|-------------------------|---------------------------------|
| Bore Hole ID: | 10025346 | Elevation: | 106.178657 |
| DP2BR: | 1 | Elevrc: | |
| Spatial Status: | | Zone: | 18 |
| Code OB: | r | East83: | 427750.6 |
| Code OB Desc: | Bedrock | North83: | 5019452 |
| Open Hole: | | Org CS: | |
| Cluster Kind: | | UTMRC: | 5 |
| Date Completed: | 3/15/1961 | UTMRC Desc: | margin of error : 100 m - 300 m |
| Remarks: | | Location Method: | p5 |
| Elevrc Desc: | | | |
| Location Source Date: | | | |
| Improvement Location Source: | | | |
| Improvement Location Method: | | | |
| Source Revision Comment: | | | |
| Supplier Comment: | | | |

Overburden and Bedrock

| Map Key | Number of Records | Direction/ Distance (m) | Elev/Diff (m) | Site | DB |
|---|--------------------------|--------------------------------|----------------------|-------------|-----------|
| <u>Materials Interval</u> | | | | | |
| Formation ID: | | 930996520 | | | |
| Layer: | | 1 | | | |
| Color: | | | | | |
| General Color: | | | | | |
| Mat1: | | 05 | | | |
| Most Common Material: | | CLAY | | | |
| Mat2: | | 09 | | | |
| Other Materials: | | MEDIUM SAND | | | |
| Mat3: | | | | | |
| Other Materials: | | | | | |
| Formation Top Depth: | | 0 | | | |
| Formation End Depth: | | 1 | | | |
| Formation End Depth UOM: | | ft | | | |
| <u>Overburden and Bedrock</u> | | | | | |
| <u>Materials Interval</u> | | | | | |
| Formation ID: | | 930996521 | | | |
| Layer: | | 2 | | | |
| Color: | | 2 | | | |
| General Color: | | GREY | | | |
| Mat1: | | 21 | | | |
| Most Common Material: | | GRANITE | | | |
| Mat2: | | | | | |
| Other Materials: | | | | | |
| Mat3: | | | | | |
| Other Materials: | | | | | |
| Formation Top Depth: | | 1 | | | |
| Formation End Depth: | | 84 | | | |
| Formation End Depth UOM: | | ft | | | |
| <u>Method of Construction & Well Use</u> | | | | | |
| Method Construction ID: | | | | | |
| Method Construction Code: | | 7 | | | |
| Method Construction: | | Diamond | | | |
| Other Method Construction: | | | | | |
| <u>Pipe Information</u> | | | | | |
| Pipe ID: | | 10573916 | | | |
| Casing No: | | 1 | | | |
| Comment: | | | | | |
| Alt Name: | | | | | |
| <u>Construction Record - Casing</u> | | | | | |
| Casing ID: | | 930043446 | | | |
| Layer: | | 2 | | | |
| Material: | | 4 | | | |
| Open Hole or Material: | | OPEN HOLE | | | |
| Depth From: | | | | | |
| Depth To: | | 84 | | | |
| Casing Diameter: | | 2 | | | |
| Casing Diameter UOM: | | inch | | | |
| Casing Depth UOM: | | ft | | | |
| <u>Construction Record - Casing</u> | | | | | |

| Map Key | Number of Records | Direction/ Distance (m) | Elev/Diff (m) | Site | DB |
|---|-------------------|----------------------------|------------------|------|----|
| Casing ID: 930043445 | | | | | |
| Layer: 1 | | | | | |
| Material: 1 | | | | | |
| Open Hole or Material: STEEL | | | | | |
| Depth From: | | | | | |
| Depth To: 6 | | | | | |
| Casing Diameter: 2 | | | | | |
| Casing Diameter UOM: inch | | | | | |
| Casing Depth UOM: ft | | | | | |
| <u>Results of Well Yield Testing</u> | | | | | |
| Pump Test ID: 991503303 | | | | | |
| Pump Set At: | | | | | |
| Static Level: 3 | | | | | |
| Final Level After Pumping: 30 | | | | | |
| Recommended Pump Depth: 30 | | | | | |
| Pumping Rate: 4 | | | | | |
| Flowing Rate: | | | | | |
| Recommended Pump Rate: 4 | | | | | |
| Levels UOM: ft | | | | | |
| Rate UOM: GPM | | | | | |
| Water State After Test Code: 1 | | | | | |
| Water State After Test: CLEAR | | | | | |
| Pumping Test Method: 1 | | | | | |
| Pumping Duration HR: 2 | | | | | |
| Pumping Duration MIN: 0 | | | | | |
| Flowing: N | | | | | |
| <u>Water Details</u> | | | | | |
| Water ID: 933456193 | | | | | |
| Layer: 1 | | | | | |
| Kind Code: 1 | | | | | |
| Kind: FRESH | | | | | |
| Water Found Depth: 84 | | | | | |
| Water Found Depth UOM: ft | | | | | |

| 40 | 2 of 3 | WNW/207.7 | 105.1 / 8.25 | lot 6 con 2 ON | WWIS |
|--|--------|-----------|--------------|-------------------------------------|------|
| Well ID: 1503304 | | | | Data Entry Status: | |
| Construction Date: | | | | Data Src: 1 | |
| Primary Water Use: Domestic | | | | Date Received: 12/3/1963 | |
| Sec. Water Use: 0 | | | | Selected Flag: Yes | |
| Final Well Status: Water Supply | | | | Abandonment Rec: | |
| Water Type: | | | | Contractor: 1603 | |
| Casing Material: | | | | Form Version: 1 | |
| Audit No: | | | | Owner: | |
| Tag: | | | | Street Name: | |
| Construction Method: | | | | County: OTTAWA-CARLETON | |
| Elevation (m): | | | | Municipality: MARCH TOWNSHIP | |
| Elevation Reliability: | | | | Site Info: | |
| Depth to Bedrock: | | | | Lot: 006 | |
| Well Depth: | | | | Concession: 02 | |
| Overburden/Bedrock: | | | | Concession Name: CON | |
| Pump Rate: | | | | Easting NAD83: | |
| Static Water Level: | | | | Northing NAD83: | |
| Flowing (Y/N): | | | | Zone: | |
| Flow Rate: | | | | UTM Reliability: | |
| Clear/Cloudy: | | | | | |

| Map Key | Number of Records | Direction/ Distance (m) | Elev/Diff (m) | Site | DB |
|---|--------------------------|--------------------------------|----------------------|-------------------------|---------------------------------|
| <u>Bore Hole Information</u> | | | | | |
| Bore Hole ID: | 10025347 | | | Elevation: | 106.178657 |
| DP2BR: | 0 | | | Elevrc: | |
| Spatial Status: | | | | Zone: | 18 |
| Code OB: | r | | | East83: | 427750.6 |
| Code OB Desc: | Bedrock | | | North83: | 5019452 |
| Open Hole: | | | | Org CS: | |
| Cluster Kind: | | | | UTMRC: | 5 |
| Date Completed: | 8/20/1963 | | | UTMRC Desc: | margin of error : 100 m - 300 m |
| Remarks: | | | | Location Method: | p5 |
| Elevrc Desc: | | | | | |
| Location Source Date: | | | | | |
| Improvement Location Source: | | | | | |
| Improvement Location Method: | | | | | |
| Source Revision Comment: | | | | | |
| Supplier Comment: | | | | | |
| <u>Overburden and Bedrock</u> | | | | | |
| <u>Materials Interval</u> | | | | | |
| Formation ID: | 930996522 | | | | |
| Layer: | 1 | | | | |
| Color: | 2 | | | | |
| General Color: | GREY | | | | |
| Mat1: | 21 | | | | |
| Most Common Material: | GRANITE | | | | |
| Mat2: | | | | | |
| Other Materials: | | | | | |
| Mat3: | | | | | |
| Other Materials: | | | | | |
| Formation Top Depth: | 0 | | | | |
| Formation End Depth: | 77 | | | | |
| Formation End Depth UOM: | ft | | | | |
| <u>Method of Construction & Well</u> | | | | | |
| <u>Use</u> | | | | | |
| Method Construction ID: | | | | | |
| Method Construction Code: | 7 | | | | |
| Method Construction: | Diamond | | | | |
| Other Method Construction: | | | | | |
| <u>Pipe Information</u> | | | | | |
| Pipe ID: | 10573917 | | | | |
| Casing No: | 1 | | | | |
| Comment: | | | | | |
| Alt Name: | | | | | |
| <u>Construction Record - Casing</u> | | | | | |
| Casing ID: | 930043447 | | | | |
| Layer: | 1 | | | | |
| Material: | 1 | | | | |
| Open Hole or Material: | STEEL | | | | |
| Depth From: | | | | | |
| Depth To: | 10 | | | | |
| Casing Diameter: | 2 | | | | |
| Casing Diameter UOM: | inch | | | | |
| Casing Depth UOM: | ft | | | | |

| Map Key | Number of Records | Direction/ Distance (m) | Elev/Diff (m) | Site | DB |
|---|-------------------|----------------------------|------------------|------|----|
| <u>Construction Record - Casing</u> | | | | | |
| Casing ID: | | 930043448 | | | |
| Layer: | | 2 | | | |
| Material: | | 4 | | | |
| Open Hole or Material: | | OPEN HOLE | | | |
| Depth From: | | | | | |
| Depth To: | | 77 | | | |
| Casing Diameter: | | 2 | | | |
| Casing Diameter UOM: | | inch | | | |
| Casing Depth UOM: | | ft | | | |
| <u>Results of Well Yield Testing</u> | | | | | |
| Pump Test ID: | | 991503304 | | | |
| Pump Set At: | | | | | |
| Static Level: | | 7 | | | |
| Final Level After Pumping: | | 25 | | | |
| Recommended Pump Depth: | | 25 | | | |
| Pumping Rate: | | 6 | | | |
| Flowing Rate: | | | | | |
| Recommended Pump Rate: | | 6 | | | |
| Levels UOM: | | ft | | | |
| Rate UOM: | | GPM | | | |
| Water State After Test Code: | | 1 | | | |
| Water State After Test: | | CLEAR | | | |
| Pumping Test Method: | | 1 | | | |
| Pumping Duration HR: | | 2 | | | |
| Pumping Duration MIN: | | 0 | | | |
| Flowing: | | N | | | |
| <u>Water Details</u> | | | | | |
| Water ID: | | 933456194 | | | |
| Layer: | | 1 | | | |
| Kind Code: | | 1 | | | |
| Kind: | | FRESH | | | |
| Water Found Depth: | | 77 | | | |
| Water Found Depth UOM: | | ft | | | |

| | | | | | |
|------------------------|--------------|-----------|--------------|--------------------|-----------------|
| 40 | 3 of 3 | WNW/207.7 | 105.1 / 8.25 | lot 6 con 2 ON | WWIS |
| Well ID: | 1503305 | | | Data Entry Status: | |
| Construction Date: | | | | Data Src: | 1 |
| Primary Water Use: | Domestic | | | Date Received: | 1/19/1965 |
| Sec. Water Use: | 0 | | | Selected Flag: | Yes |
| Final Well Status: | Water Supply | | | Abandonment Rec: | |
| Water Type: | | | | Contractor: | 1503 |
| Casing Material: | | | | Form Version: | 1 |
| Audit No: | | | | Owner: | |
| Tag: | | | | Street Name: | |
| Construction Method: | | | | County: | OTTAWA-CARLETON |
| Elevation (m): | | | | Municipality: | MARCH TOWNSHIP |
| Elevation Reliability: | | | | Site Info: | |
| Depth to Bedrock: | | | | Lot: | 006 |
| Well Depth: | | | | Concession: | 02 |
| Overburden/Bedrock: | | | | Concession Name: | CON |
| Pump Rate: | | | | Easting NAD83: | |
| Static Water Level: | | | | Northing NAD83: | |
| Flowing (Y/N): | | | | Zone: | |
| Flow Rate: | | | | UTM Reliability: | |
| Clear/Cloudy: | | | | | |

| Map Key | Number of Records | Direction/ Distance (m) | Elev/Diff (m) | Site | DB |
|---------|-------------------|----------------------------|------------------|------|----|
|---------|-------------------|----------------------------|------------------|------|----|

Bore Hole Information

| | | | |
|-------------------------------------|------------|-------------------------|---------------------------------|
| Bore Hole ID: | 10025348 | Elevation: | 106.178657 |
| DP2BR: | 3 | Elevrc: | |
| Spatial Status: | | Zone: | 18 |
| Code OB: | r | East83: | 427750.6 |
| Code OB Desc: | Bedrock | North83: | 5019452 |
| Open Hole: | | Org CS: | |
| Cluster Kind: | | UTMRC: | 5 |
| Date Completed: | 12/14/1964 | UTMRC Desc: | margin of error : 100 m - 300 m |
| Remarks: | | Location Method: | p5 |
| Elevrc Desc: | | | |
| Location Source Date: | | | |
| Improvement Location Source: | | | |
| Improvement Location Method: | | | |
| Source Revision Comment: | | | |
| Supplier Comment: | | | |

Overburden and Bedrock

Materials Interval

| | |
|---------------------------------|-----------|
| Formation ID: | 930996524 |
| Layer: | 2 |
| Color: | |
| General Color: | |
| Mat1: | 21 |
| Most Common Material: | GRANITE |
| Mat2: | |
| Other Materials: | |
| Mat3: | |
| Other Materials: | |
| Formation Top Depth: | 3 |
| Formation End Depth: | 106 |
| Formation End Depth UOM: | ft |

Overburden and Bedrock

Materials Interval

| | |
|---------------------------------|-----------|
| Formation ID: | 930996523 |
| Layer: | 1 |
| Color: | |
| General Color: | |
| Mat1: | 05 |
| Most Common Material: | CLAY |
| Mat2: | |
| Other Materials: | |
| Mat3: | |
| Other Materials: | |
| Formation Top Depth: | 0 |
| Formation End Depth: | 3 |
| Formation End Depth UOM: | ft |

Method of Construction & Well

Use

| | |
|-----------------------------------|------------|
| Method Construction ID: | |
| Method Construction Code: | 1 |
| Method Construction: | Cable Tool |
| Other Method Construction: | |

Pipe Information

| Map Key | Number of Records | Direction/ Distance (m) | Elev/Diff (m) | Site | DB |
|---------|-------------------|----------------------------|------------------|------|----|
|---------|-------------------|----------------------------|------------------|------|----|

Pipe ID: 10573918
 Casing No: 1
 Comment:
 Alt Name:

Construction Record - Casing

Casing ID: 930043449
 Layer: 1
 Material: 1
 Open Hole or Material: STEEL
 Depth From:
 Depth To: 20
 Casing Diameter: 5
 Casing Diameter UOM: inch
 Casing Depth UOM: ft

Construction Record - Casing

Casing ID: 930043450
 Layer: 2
 Material: 4
 Open Hole or Material: OPEN HOLE
 Depth From:
 Depth To: 106
 Casing Diameter: 5
 Casing Diameter UOM: inch
 Casing Depth UOM: ft

Results of Well Yield Testing

Pump Test ID: 991503305
 Pump Set At:
 Static Level: 23
 Final Level After Pumping: 60
 Recommended Pump Depth: 80
 Pumping Rate: 4
 Flowing Rate:
 Recommended Pump Rate: 4
 Levels UOM: ft
 Rate UOM: GPM
 Water State After Test Code: 2
 Water State After Test: CLOUDY
 Pumping Test Method: 1
 Pumping Duration HR: 1
 Pumping Duration MIN: 0
 Flowing: N

Water Details

Water ID: 933456195
 Layer: 1
 Kind Code: 1
 Kind: FRESH
 Water Found Depth: 105
 Water Found Depth UOM: ft

| | | | | | |
|--------------------|--------|-----------|--------------|---------------------------------|------|
| 41 | 1 of 1 | SSW/139.2 | 102.0 / 5.12 | 7307 CAMPEAU DRIVE OTTAWA ON | HINC |
|--------------------|--------|-----------|--------------|---------------------------------|------|

External File Num: FS INC 0905-02759

| Map Key | Number of Records | Direction/ Distance (m) | Elev/Diff (m) | Site | DB |
|--|-------------------|----------------------------|------------------|--|------|
| Fuel Occurrence Type: Leak Date of Occurrence: 5/15/2009 Fuel Type Involved: Diesel Status Desc: Completed - No Action Required Job Type Desc: Incident/Near-Miss Occurrence (FS) Oper. Type Involved: Multi-unit Residential Service Interruptions: No Property Damage: No Fuel Life Cycle Stage: Utilization Root Cause: Reported Details: Facility type is not specified. Fuel Category: Liquid Fuel Occurrence Type: Incident Affiliation: Industry Stakeholder (Licensee/Registration/Certificate Holder, Facility Owner, etc.) County Name: Ottawa Approx. Quant. Rel: Nearby body of water: Enter Drainage Syst.: Approx. Quant. Unit: Environmental Impact: | | | | | |
| 42 | 1 of 1 | SE/211.3 | 110.0 / 13.11 | 6301 Campeau Drive Kanata ON | EHS |
| Order No: 20190610091 Status: C Report Type: Custom Report Report Date: 11-JUN-19 Date Received: 10-JUN-19 Previous Site Name: Lot/Building Size: Additional Info Ordered: Nearest Intersection: Municipality: ON Client Prov/State: ON Search Radius (km): X: Y: | | | | | |
| 43 | 1 of 1 | NNW/72.8 | 97.8 / 0.96 | 26 SLADE CRESCENT OTTAWA ON | HINC |
| External File Num: FS INC 0810-06274 Fuel Occurrence Type: Date of Occurrence: Fuel Type Involved: Status Desc: Completed - No Action Required Job Type Desc: Incident/Near-Miss Occurrence (FS) Oper. Type Involved: Service Interruptions: Property Damage: Fuel Life Cycle Stage: Root Cause: Reported Details: Fuel Category: Unknown Occurrence Type: Near-miss Affiliation: Emergency Services (Fire, Police,etc) County Name: Ottawa Approx. Quant. Rel: Nearby body of water: Enter Drainage Syst.: Approx. Quant. Unit: Environmental Impact: | | | | | |
| 44 | 1 of 1 | NNW/75.2 | 97.8 / 0.92 | 26 SLADE CRESCENT KANATA ON K2K 2L1 | HINC |

| Map Key | Number of Records | Direction/ Distance (m) | Elev/Diff (m) | Site | DB |
|--|-------------------|----------------------------|------------------|--|-----|
| <p>External File Num: FS INC 0711-06740</p> <p>Fuel Occurrence Type:</p> <p>Date of Occurrence:</p> <p>Fuel Type Involved:</p> <p>Status Desc: Completed - No Action Required</p> <p>Job Type Desc: Incident/Near-Miss Occurrence (FS)</p> <p>Oper. Type Involved:</p> <p>Service Interruptions:</p> <p>Property Damage:</p> <p>Fuel Life Cycle Stage:</p> <p>Root Cause:</p> <p>Reported Details: Mike Goldberg reports that CO was traced to an idling car in garage. Job is non-mandated.</p> <p>Fuel Category: Unknown</p> <p>Occurrence Type: Near-miss</p> <p>Affiliation: Emergency Services (Fire, Police,etc)</p> <p>County Name: Ottawa</p> <p>Approx. Quant. Rel:</p> <p>Nearby body of water:</p> <p>Enter Drainage Syst.:</p> <p>Approx. Quant. Unit:</p> <p>Environmental Impact:</p> | | | | | |
| 45 | 1 of 2 | ESE/205.7 | 102.2 / 5.31 | Bayview Kanata Holdings Ltd. 1100 Canadian Shield Ave Ottawa ON M5G 1R3 | ECA |
| <p>Approval No: 3833-AF3G4G</p> <p>Approval Date: 2016-11-03</p> <p>Status: Revoked and/or Replaced</p> <p>Record Type: ECA</p> <p>Link Source: IDS</p> <p>SWP Area Name:</p> <p>Approval Type: ECA-MUNICIPAL AND PRIVATE SEWAGE WORKS</p> <p>Project Type: MUNICIPAL AND PRIVATE SEWAGE WORKS</p> <p>Address: 1100 Canadian Shield Ave</p> <p>Full Address:</p> <p>Full PDF Link: https://www.accessenvironment.ene.gov.on.ca/instruments/7951-AEVH8E-14.pdf</p> | | | | | |
| 45 | 2 of 2 | ESE/205.7 | 102.2 / 5.31 | Bayview Kanata Holdings Ltd., as general partner for and on behalf of Bayview Kanata Holdings Limited Partnership, the partnership under the laws of Ontario, and includes its successors and assignees 1100 Canadian Shield Ave, Ottawa ON M5G 1R3 | ECA |
| <p>Approval No: 8457-BBCKVY</p> <p>Approval Date: 2019-05-12</p> <p>Status: Approved</p> <p>Record Type: ECA</p> <p>Link Source: IDS</p> <p>SWP Area Name: Mississippi Valley</p> <p>Approval Type: ECA-MUNICIPAL AND PRIVATE SEWAGE WORKS</p> <p>Project Type: MUNICIPAL AND PRIVATE SEWAGE WORKS</p> <p>Address: 1100 Canadian Shield Ave</p> <p>Full Address:</p> <p>Full PDF Link: https://www.accessenvironment.ene.gov.on.ca/instruments/3736-B7FLFD-14.pdf</p> | | | | | |
| 46 | 1 of 1 | ESE/198.8 | 100.8 / 3.97 | Parcel of Land Kanata ON | EHS |

| Map Key | Number of Records | Direction/ Distance (m) | Elev/Diff (m) | Site | DB |
|---------------------------------|-------------------------------------|----------------------------|------------------|------------------------------|------------|
| Order No: | 20080529001 | | | Nearest Intersection: | |
| Status: | C | | | Municipality: | |
| Report Type: | Complete Report | | | Client Prov/State: | ON |
| Report Date: | 6/6/2008 | | | Search Radius (km): | 0.25 |
| Date Received: | 5/29/2008 | | | X: | -75.902419 |
| Previous Site Name: | | | | Y: | 45.315968 |
| Lot/Building Size: | | | | | |
| Additional Info Ordered: | Fire Insur. Maps And /or Site Plans | | | | |

| | | | | | |
|--------------------|--------|---------|-------------|-------------------|------|
| 47 | 1 of 1 | E/164.9 | 98.9 / 2.00 | lot 3 con 3 ON | WWIS |
|--------------------|--------|---------|-------------|-------------------|------|

| | | | |
|-------------------------------|--------------|---------------------------|-----------------|
| Well ID: | 1519885 | Data Entry Status: | |
| Construction Date: | | Data Src: | 1 |
| Primary Water Use: | Domestic | Date Received: | 9/18/1985 |
| Sec. Water Use: | | Selected Flag: | Yes |
| Final Well Status: | Water Supply | Abandonment Rec: | |
| Water Type: | | Contractor: | 5222 |
| Casing Material: | | Form Version: | 1 |
| Audit No: | | Owner: | |
| Tag: | | Street Name: | |
| Construction Method: | | County: | OTTAWA-CARLETON |
| Elevation (m): | | Municipality: | MARCH TOWNSHIP |
| Elevation Reliability: | | Site Info: | |
| Depth to Bedrock: | | Lot: | 003 |
| Well Depth: | | Concession: | 03 |
| Overburden/Bedrock: | | Concession Name: | CON |
| Pump Rate: | | Easting NAD83: | |
| Static Water Level: | | Northing NAD83: | |
| Flowing (Y/N): | | Zone: | |
| Flow Rate: | | UTM Reliability: | |
| Clear/Cloudy: | | | |

Bore Hole Information

| | | | |
|-------------------------------------|------------------|-------------------------|-------------|
| Bore Hole ID: | 10041738 | Elevation: | 97.469444 |
| DP2BR: | 0 | Elevrc: | |
| Spatial Status: | | Zone: | 18 |
| Code OB: | h | East83: | 429456.6 |
| Code OB Desc: | Mixed in a Layer | North83: | 5018894 |
| Open Hole: | | Org CS: | |
| Cluster Kind: | | UTMRC: | 9 |
| Date Completed: | 5/19/1985 | UTMRC Desc: | unknown UTM |
| Remarks: | | Location Method: | lot |
| Elevrc Desc: | | | |
| Location Source Date: | | | |
| Improvement Location Source: | | | |
| Improvement Location Method: | | | |
| Source Revision Comment: | | | |
| Supplier Comment: | | | |

Overburden and Bedrock Materials Interval

| | |
|------------------------------|-----------|
| Formation ID: | 931043056 |
| Layer: | 3 |
| Color: | 6 |
| General Color: | BROWN |
| Mat1: | 18 |
| Most Common Material: | SANDSTONE |
| Mat2: | 73 |
| Other Materials: | HARD |

| Map Key | Number of Records | Direction/ Distance (m) | Elev/Diff (m) | Site | DB |
|---|--------------------------|------------------------------------|--------------------------|-------------|-----------|
| Mat3: | | 90 | | | |
| Other Materials: | | VERY | | | |
| Formation Top Depth: | | 28 | | | |
| Formation End Depth: | | 38 | | | |
| Formation End Depth UOM: | | ft | | | |
| <u>Overburden and Bedrock Materials Interval</u> | | | | | |
| Formation ID: | | 931043055 | | | |
| Layer: | | 2 | | | |
| Color: | | 2 | | | |
| General Color: | | GREY | | | |
| Mat1: | | 15 | | | |
| Most Common Material: | | LIMESTONE | | | |
| Mat2: | | 78 | | | |
| Other Materials: | | MEDIUM-GRAINED | | | |
| Mat3: | | 73 | | | |
| Other Materials: | | HARD | | | |
| Formation Top Depth: | | 3 | | | |
| Formation End Depth: | | 28 | | | |
| Formation End Depth UOM: | | ft | | | |
| <u>Overburden and Bedrock Materials Interval</u> | | | | | |
| Formation ID: | | 931043054 | | | |
| Layer: | | 1 | | | |
| Color: | | 6 | | | |
| General Color: | | BROWN | | | |
| Mat1: | | 02 | | | |
| Most Common Material: | | TOPSOIL | | | |
| Mat2: | | 26 | | | |
| Other Materials: | | ROCK | | | |
| Mat3: | | 71 | | | |
| Other Materials: | | FRACTURED | | | |
| Formation Top Depth: | | 0 | | | |
| Formation End Depth: | | 3 | | | |
| Formation End Depth UOM: | | ft | | | |
| <u>Annular Space/Abandonment Sealing Record</u> | | | | | |
| Plug ID: | | 933108932 | | | |
| Layer: | | 1 | | | |
| Plug From: | | 0 | | | |
| Plug To: | | 22 | | | |
| Plug Depth UOM: | | ft | | | |
| <u>Method of Construction & Well Use</u> | | | | | |
| Method Construction ID: | | | | | |
| Method Construction Code: | | 5 | | | |
| Method Construction: | | Air Percussion | | | |
| Other Method Construction: | | | | | |
| <u>Pipe Information</u> | | | | | |
| Pipe ID: | | 10590308 | | | |
| Casing No: | | 1 | | | |
| Comment: | | | | | |

| Map Key | Number of Records | Direction/ Distance (m) | Elev/Diff (m) | Site | DB |
|---|--------------------------|------------------------------------|--------------------------|-------------|-----------|
| Alt Name: | | | | | |
| <u>Construction Record - Casing</u> | | | | | |
| Casing ID: | | 930072869 | | | |
| Layer: | | 2 | | | |
| Material: | | 4 | | | |
| Open Hole or Material: | | OPEN HOLE | | | |
| Depth From: | | | | | |
| Depth To: | | 38 | | | |
| Casing Diameter: | | 6 | | | |
| Casing Diameter UOM: | | inch | | | |
| Casing Depth UOM: | | ft | | | |
| <u>Construction Record - Casing</u> | | | | | |
| Casing ID: | | 930072868 | | | |
| Layer: | | 1 | | | |
| Material: | | 1 | | | |
| Open Hole or Material: | | STEEL | | | |
| Depth From: | | | | | |
| Depth To: | | 22 | | | |
| Casing Diameter: | | 6 | | | |
| Casing Diameter UOM: | | inch | | | |
| Casing Depth UOM: | | ft | | | |
| <u>Results of Well Yield Testing</u> | | | | | |
| Pump Test ID: | | 991519885 | | | |
| Pump Set At: | | | | | |
| Static Level: | | 8 | | | |
| Final Level After Pumping: | | 15 | | | |
| Recommended Pump Depth: | | 15 | | | |
| Pumping Rate: | | 20 | | | |
| Flowing Rate: | | | | | |
| Recommended Pump Rate: | | 10 | | | |
| Levels UOM: | | ft | | | |
| Rate UOM: | | GPM | | | |
| Water State After Test Code: | | 1 | | | |
| Water State After Test: | | CLEAR | | | |
| Pumping Test Method: | | 1 | | | |
| Pumping Duration HR: | | 1 | | | |
| Pumping Duration MIN: | | 0 | | | |
| Flowing: | | N | | | |
| <u>Draw Down & Recovery</u> | | | | | |
| Pump Test Detail ID: | | 934376143 | | | |
| Test Type: | | Draw Down | | | |
| Test Duration: | | 30 | | | |
| Test Level: | | 15 | | | |
| Test Level UOM: | | ft | | | |
| <u>Draw Down & Recovery</u> | | | | | |
| Pump Test Detail ID: | | 934654333 | | | |
| Test Type: | | Draw Down | | | |
| Test Duration: | | 45 | | | |
| Test Level: | | 15 | | | |
| Test Level UOM: | | ft | | | |

| Map Key | Number of Records | Direction/ Distance (m) | Elev/Diff (m) | Site | DB |
|--|-------------------|----------------------------|------------------|------|----|
| <u>Draw Down & Recovery</u> | | | | | |
| Pump Test Detail ID: | | 934109759 | | | |
| Test Type: | | Draw Down | | | |
| Test Duration: | | 15 | | | |
| Test Level: | | 15 | | | |
| Test Level UOM: | | ft | | | |
| <u>Draw Down & Recovery</u> | | | | | |
| Pump Test Detail ID: | | 934895230 | | | |
| Test Type: | | Draw Down | | | |
| Test Duration: | | 60 | | | |
| Test Level: | | 15 | | | |
| Test Level UOM: | | ft | | | |
| <u>Water Details</u> | | | | | |
| Water ID: | | 933476983 | | | |
| Layer: | | 2 | | | |
| Kind Code: | | 1 | | | |
| Kind: | | FRESH | | | |
| Water Found Depth: | | 35 | | | |
| Water Found Depth UOM: | | ft | | | |
| <u>Water Details</u> | | | | | |
| Water ID: | | 933476982 | | | |
| Layer: | | 1 | | | |
| Kind Code: | | 1 | | | |
| Kind: | | FRESH | | | |
| Water Found Depth: | | 28 | | | |
| Water Found Depth UOM: | | ft | | | |

| | | | | | |
|-----------------------|---------------------------------------|---------|-------------|--|--------|
| 48 | 1 of 1 | E/168.7 | 98.9 / 2.00 | Urbandale Corporation Ottawa ON K1G 2H5 | ECA |
| Approval No: | 1087-4SZRC5 | | | MOE District: | Ottawa |
| Approval Date: | 2001-01-15 | | | City: | |
| Status: | Approved | | | Longitude: | -75.9 |
| Record Type: | ECA | | | Latitude: | 45.32 |
| Link Source: | IDS | | | Geometry X: | |
| SWP Area Name: | Mississippi Valley | | | Geometry Y: | |
| Approval Type: | ECA-Municipal and Private Water Works | | | | |
| Project Type: | Municipal and Private Water Works | | | | |
| Address: | | | | | |
| Full Address: | | | | | |
| Full PDF Link: | | | | | |

| | | | | | |
|---------------------------------|-----------------------|-----------|-------------|---|-----------------|
| 49 | 1 of 1 | ESE/134.1 | 99.9 / 3.00 | 3501 Campeau Drive Kanata ON K2K 0C1 | EHS |
| Order No: | 20070821041 | | | Nearest Intersection: | Knudson Drive |
| Status: | C | | | Municipality: | Ottawa-Carleton |
| Report Type: | CAN - Complete Report | | | Client Prov/State: | |
| Report Date: | 8/30/2007 | | | Search Radius (km): | 0.25 |
| Date Received: | 8/21/2007 | | | X: | -75.900761 |
| Previous Site Name: | | | | Y: | 45.316587 |
| Lot/Building Size: | 3000 m2 | | | | |
| Additional Info Ordered: | | | | | |

| Map Key | Number of Records | Direction/ Distance (m) | Elev/Diff (m) | Site | DB |
|------------------------------|-------------------|---|------------------|--|-----|
| 50 | 1 of 2 | SSW/247.8 | 98.1 / 1.25 | @HOME Inc. 400 Earl Grey Dr Unit B11 Kanata ON K2T 1B9 | SCT |
| Established: | | 01-AUG-06 | | | |
| Plant Size (ft²): | | | | | |
| Employment: | | | | | |
| --Details-- | | | | | |
| Description: | | Pottery, Ceramics and Plumbing Fixture Manufacturing | | | |
| SIC/NAICS Code: | | 327110 | | | |
| Description: | | All Other Plastic Product Manufacturing | | | |
| SIC/NAICS Code: | | 326198 | | | |
| Description: | | All Other Plastic Product Manufacturing | | | |
| SIC/NAICS Code: | | 326198 | | | |
| Description: | | All Other Miscellaneous Manufacturing | | | |
| SIC/NAICS Code: | | 339990 | | | |
| 50 | 2 of 2 | SSW/247.8 | 98.1 / 1.25 | 400 Earl Grey Dr. Ottawa ON | SPL |
| Ref No: | | 7117-7TKKVN | | Discharger Report: | |
| Site No: | | | | Material Group: | |
| Incident Dt: | | | | Health/Env Conseq: | |
| Year: | | | | Client Type: | |
| Incident Cause: | | Pipe Or Hose Leak | | Sector Type: Transport Truck | |
| Incident Event: | | | | Agency Involved: | |
| Contaminant Code: | | | | Nearest Watercourse: | |
| Contaminant Name: | | HYDRAULIC OIL | | Site Address: | |
| Contaminant Limit 1: | | | | Site District Office: | |
| Contam Limit Freq 1: | | | | Site Postal Code: | |
| Contaminant UN No 1: | | | | Site Region: | |
| Environment Impact: | | Confirmed | | Site Municipality: Ottawa | |
| Nature of Impact: | | Soil Contamination | | Site Lot: | |
| Receiving Medium: | | | | Site Conc: | |
| Receiving Env: | | | | Northing: | |
| MOE Response: | | No Field Response | | Easting: | |
| Dt MOE Arvl on Scn: | | | | Site Geo Ref Accu: | |
| MOE Reported Dt: | | 7/2/2009 | | Site Map Datum: | |
| Dt Document Closed: | | | | SAC Action Class: Land Spills | |
| Incident Reason: | | | | Source Type: | |
| Site Name: | | Centrum Plaza<UNOFFICIAL> | | | |
| Site County/District: | | | | | |
| Site Geo Ref Meth: | | | | | |
| Incident Summary: | | Godmaire: 250 L hydraulic fluid to parking lot, cleaned | | | |
| Contaminant Qty: | | 250 L | | | |
| 51 | 1 of 8 | SSW/247.4 | 99.0 / 2.09 | SensorNetics Inc. 300 Earl Grey Dr Unit 11 Suite 308 Kanata ON K2T 1B8 | SCT |
| Established: | | 2004 | | | |
| Plant Size (ft²): | | 1000 | | | |
| Employment: | | | | | |

| Map Key | Number of Records | Direction/ Distance (m) | Elev/Diff (m) | Site | DB |
|------------------------------|-------------------|--|------------------|--|-----|
| --Details-- | | | | | |
| Description: | | Aerospace Product and Parts Manufacturing | | | |
| SIC/NAICS Code: | | 336410 | | | |
| 51 | 2 of 8 | SSW/247.4 | 99.0 / 2.09 | SensorNetics Inc. 300 Earl Grey Dr Unit 11 Suite 308 Ottawa ON K2T 1C1 | SCT |
| Established: | | 01-JUN-04 | | | |
| Plant Size (ft²): | | 1000 | | | |
| Employment: | | | | | |
| --Details-- | | | | | |
| Description: | | Aerospace Product and Parts Manufacturing | | | |
| SIC/NAICS Code: | | 336410 | | | |
| 51 | 3 of 8 | SSW/247.4 | 99.0 / 2.09 | Parson Refrigeration (1985) Ltd. 300 Earl Gray Drive Kanata Ottawa ON | SPL |
| Ref No: | | 7157-85ZGGN | | Discharger Report: | |
| Site No: | | | | Material Group: | |
| Incident Dt: | | | | Health/Env Conseq: | |
| Year: | | | | Client Type: | |
| Incident Cause: | | Discharge or Emission to Air | | Sector Type: Other | |
| Incident Event: | | | | Agency Involved: | |
| Contaminant Code: | | 38 | | Nearest Watercourse: | |
| Contaminant Name: | | REFRIGERANT GAS, N.O.S. | | Site Address: | |
| Contaminant Limit 1: | | | | Site District Office: | |
| Contam Limit Freq 1: | | | | Site Postal Code: | |
| Contaminant UN No 1: | | | | Site Region: | |
| Environment Impact: | | Not Anticipated | | Site Municipality: | |
| Nature of Impact: | | Air Pollution | | Site Lot: | |
| Receiving Medium: | | | | Site Conc: | |
| Receiving Env: | | | | Northing: | |
| MOE Response: | | No Field Response | | Easting: | |
| Dt MOE Arvl on Scn: | | | | Site Geo Ref Accu: | |
| MOE Reported Dt: | | 6/1/2010 | | Site Map Datum: | |
| Dt Document Closed: | | 6/10/2010 | | SAC Action Class: Air Spills - Gases and Vapours | |
| Incident Reason: | | Equipment Failure - Malfunction of system components | | Source Type: | |
| Site Name: | | Loblaws Store #114<UNOFFICIAL> | | | |
| Site County/District: | | | | | |
| Site Geo Ref Meth: | | | | | |
| Incident Summary: | | Loblaws store 114: 135kg to atm | | | |
| Contaminant Qty: | | 135 kg | | | |
| 51 | 4 of 8 | SSW/247.4 | 99.0 / 2.09 | Ghamian & Khoury Professional Corp 300 Earl Grey Drive Unit # 9 Kanata ON K2T 1B9 | GEN |
| Generator No: | | ON7627007 | | PO Box No: | |
| Status: | | | | Country: Canada | |
| Approval Years: | | 2015 | | Choice of Contact: CO_OFFICIAL | |
| Contam. Facility: | | No | | Co Admin: Habib Khoury | |
| MHSW Facility: | | No | | Phone No Admin: 6135995076 Ext. | |
| SIC Code: | | 446199 | | | |
| SIC Description: | | ALL OTHER HEALTH AND PERSONAL CARE STORES | | | |

| Map Key | Number of Records | Direction/ Distance (m) | Elev/Diff (m) | Site | DB |
|--------------------------|-------------------|---|------------------|---|-----|
| <u>Detail(s)</u> | | | | | |
| Waste Class: | | 261 | | | |
| Waste Class Desc: | | PHARMACEUTICALS | | | |
| Waste Class: | | 312 | | | |
| Waste Class Desc: | | PATHOLOGICAL WASTES | | | |
| 51 | 5 of 8 | SSW/247.4 | 99.0 / 2.09 | Ghamian & Khoury Professional Corp 300 Earl Grey Drive Unit # 9 Kanata ON K2T 1B9 | GEN |
| Generator No: | | ON7627007 | | PO Box No: | |
| Status: | | | | Country: Canada | |
| Approval Years: | | 2016 | | Choice of Contact: CO_OFFICIAL | |
| Contam. Facility: | | No | | Co Admin: Habib Khoury | |
| MHSW Facility: | | No | | Phone No Admin: 6135995076 Ext. | |
| SIC Code: | | 446199 | | | |
| SIC Description: | | ALL OTHER HEALTH AND PERSONAL CARE STORES | | | |
| <u>Detail(s)</u> | | | | | |
| Waste Class: | | 312 | | | |
| Waste Class Desc: | | PATHOLOGICAL WASTES | | | |
| Waste Class: | | 261 | | | |
| Waste Class Desc: | | PHARMACEUTICALS | | | |
| 51 | 6 of 8 | SSW/247.4 | 99.0 / 2.09 | Ghamian & Khoury Professional Corp 300 Earl Grey Drive Unit # 9 Kanata ON K2T 1B9 | GEN |
| Generator No: | | ON7627007 | | PO Box No: | |
| Status: | | | | Country: Canada | |
| Approval Years: | | 2014 | | Choice of Contact: CO_OFFICIAL | |
| Contam. Facility: | | No | | Co Admin: Habib Khoury | |
| MHSW Facility: | | No | | Phone No Admin: 6135995076 Ext. | |
| SIC Code: | | 446199 | | | |
| SIC Description: | | ALL OTHER HEALTH AND PERSONAL CARE STORES | | | |
| <u>Detail(s)</u> | | | | | |
| Waste Class: | | 312 | | | |
| Waste Class Desc: | | PATHOLOGICAL WASTES | | | |
| Waste Class: | | 261 | | | |
| Waste Class Desc: | | PHARMACEUTICALS | | | |
| 51 | 7 of 8 | SSW/247.4 | 99.0 / 2.09 | Ghamian & Khoury Professional Corp 300 Earl Grey Drive Unit # 9 Kanata ON K2T 1B9 | GEN |
| Generator No: | | ON7627007 | | PO Box No: | |
| Status: | | Registered | | Country: Canada | |
| Approval Years: | | As of Dec 2018 | | Choice of Contact: | |
| Contam. Facility: | | | | Co Admin: | |
| MHSW Facility: | | | | Phone No Admin: | |
| SIC Code: | | | | | |
| SIC Description: | | | | | |
| <u>Detail(s)</u> | | | | | |

| Map Key | Number of Records | Direction/ Distance (m) | Elev/Diff (m) | Site | DB |
|-----------------------------|-------------------|----------------------------|------------------|--|-----|
| Waste Class: | | 261 A | | | |
| Waste Class Desc: | | Pharmaceuticals | | | |
| Waste Class: | | 312 P | | | |
| Waste Class Desc: | | Pathological wastes | | | |
| 51 | 8 of 8 | SSW/247.4 | 99.0 / 2.09 | Ghamian & Khoury Professional Corp 300 Earl Grey Drive Unit # 9 Kanata ON K2T 1B9 | GEN |
| Generator No: | | ON7627007 | | PO Box No: | |
| Status: | | Registered | | Country: Canada | |
| Approval Years: | | As of Oct 2019 | | Choice of Contact: | |
| Contam. Facility: | | | | Co Admin: | |
| MHSW Facility: | | | | Phone No Admin: | |
| SIC Code: | | | | | |
| SIC Description: | | | | | |
| <u>Detail(s)</u> | | | | | |
| Waste Class: | | 312 P | | | |
| Waste Class Desc: | | Pathological wastes | | | |
| Waste Class: | | 261 A | | | |
| Waste Class Desc: | | Pharmaceuticals | | | |
| 52 | 1 of 1 | NW/138.6 | 99.9 / 3.03 | GENSTAR DEVELOPMENT CO. (ONT.) LTD. WALDEN DRIVE/BURGER GATE KANATA CITY ON | CA |
| Certificate #: | | 7-0311-99- | | | |
| Application Year: | | 99 | | | |
| Issue Date: | | 5/18/1999 | | | |
| Approval Type: | | Municipal water | | | |
| Status: | | Approved | | | |
| Application Type: | | | | | |
| Client Name: | | | | | |
| Client Address: | | | | | |
| Client City: | | | | | |
| Client Postal Code: | | | | | |
| Project Description: | | | | | |
| Contaminants: | | | | | |
| Emission Control: | | | | | |
| 53 | 1 of 2 | ESE/102.5 | 98.9 / 2.00 | CAMPEAU CORPORATION EXT. W. OF KNUDSON D CAMPEAU DR./KNUDSON DR. KANATA CITY ON | CA |
| Certificate #: | | 3-2058-89- | | | |
| Application Year: | | 89 | | | |
| Issue Date: | | 10/19/1989 | | | |
| Approval Type: | | Municipal sewage | | | |
| Status: | | Approved | | | |
| Application Type: | | | | | |
| Client Name: | | | | | |
| Client Address: | | | | | |
| Client City: | | | | | |
| Client Postal Code: | | | | | |
| Project Description: | | | | | |
| Contaminants: | | | | | |

| Map Key | Number of Records | Direction/ Distance (m) | Elev/Diff (m) | Site | DB |
|-----------------------------|-------------------|-----------------------------------|------------------|---|---------------------|
| Emission Control: | | | | | |
| 53 | 2 of 2 | ESE/102.5 | 98.9 / 2.00 | CAMPEAU CORPORATION EXT. W. OF KNUDSON D CAMPEAU DR/KNUDSON DR. KANATA CITY ON | CA |
| Certificate #: | | 7-1711-89- | | | |
| Application Year: | | 89 | | | |
| Issue Date: | | 10/19/1989 | | | |
| Approval Type: | | Municipal water | | | |
| Status: | | Approved | | | |
| Application Type: | | | | | |
| Client Name: | | | | | |
| Client Address: | | | | | |
| Client City: | | | | | |
| Client Postal Code: | | | | | |
| Project Description: | | | | | |
| Contaminants: | | | | | |
| Emission Control: | | | | | |
| 54 | 1 of 5 | WNW/179.0 | 102.1 / 5.24 | Conseil des ecoles catholiques du Centre-Est 100, pr. Walden Kanata ON K2K 0G8 | GEN |
| Generator No: | ON8356299 | | | PO Box No: | |
| Status: | | | | Country: | Canada |
| Approval Years: | 2016 | | | Choice of Contact: | CO_ADMIN |
| Contam. Facility: | No | | | Co Admin: | Maryse ml Lafrance |
| MHSW Facility: | No | | | Phone No Admin: | 613-746-3107 Ext.2 |
| SIC Code: | 611690 | | | | |
| SIC Description: | | ALL OTHER SCHOOLS AND INSTRUCTION | | | |
| Detail(s) | | | | | |
| Waste Class: | | 112 | | | |
| Waste Class Desc: | | ACID WASTE - HEAVY METALS | | | |
| Waste Class: | | 122 | | | |
| Waste Class Desc: | | ALKALINE WASTES - OTHER METALS | | | |
| Waste Class: | | 146 | | | |
| Waste Class Desc: | | OTHER SPECIFIED INORGANICS | | | |
| Waste Class: | | 263 | | | |
| Waste Class Desc: | | ORGANIC LABORATORY CHEMICALS | | | |
| Waste Class: | | 145 | | | |
| Waste Class Desc: | | PAINT/PIGMENT/COATING RESIDUES | | | |
| Waste Class: | | 121 | | | |
| Waste Class Desc: | | ALKALINE WASTES - HEAVY METALS | | | |
| 54 | 2 of 5 | WNW/179.0 | 102.1 / 5.24 | Conseil des ecoles catholiques du Centre-Est 100, pr. Walden Kanata ON K2K 0G8 | GEN |
| Generator No: | ON8356299 | | | PO Box No: | |
| Status: | | | | Country: | Canada |
| Approval Years: | 2015 | | | Choice of Contact: | CO_OFFICIAL |
| Contam. Facility: | No | | | Co Admin: | Christiane BÚlanger |

| Map Key | Number of Records | Direction/ Distance (m) | Elev/Diff (m) | Site | DB |
|--|-------------------|----------------------------|------------------|--|----|
| MHSW Facility: SIC Code: SIC Description: | No 611690 | | | Phone No Admin: 613-746-3107 Ext.2 ALL OTHER SCHOOLS AND INSTRUCTION | |
| Detail(s) | | | | | |
| Waste Class: Waste Class Desc: | | 145 | | PAINT/PIGMENT/COATING RESIDUES | |
| Waste Class: Waste Class Desc: | | 112 | | ACID WASTE - HEAVY METALS | |
| Waste Class: Waste Class Desc: | | 146 | | OTHER SPECIFIED INORGANICS | |
| Waste Class: Waste Class Desc: | | 122 | | ALKALINE WASTES - OTHER METALS | |
| Waste Class: Waste Class Desc: | | 263 | | ORGANIC LABORATORY CHEMICALS | |
| Waste Class: Waste Class Desc: | | 121 | | ALKALINE WASTES - HEAVY METALS | |

| | | | | | |
|--|---|-----------|--------------|---|--|
| 54 | 3 of 5 | WNW/179.0 | 102.1 / 5.24 | Conseil des ecoles catholiques du Centre-Est 100, pr. Walden Kanata ON K2K 0G8 | GEN |
| Generator No: Status: Approval Years: Contam. Facility: MHSW Facility: SIC Code: SIC Description: | ON8356299 No 2014 No No 611690 | | | PO Box No: Country: Choice of Contact: Co Admin: Phone No Admin: | Canada CO_OFFICIAL Christiane BÜlanger 613-746-3107 Ext.2 |
| Detail(s) | | | | | |
| Waste Class: Waste Class Desc: | | 145 | | PAINT/PIGMENT/COATING RESIDUES | |
| Waste Class: Waste Class Desc: | | 122 | | ALKALINE WASTES - OTHER METALS | |
| Waste Class: Waste Class Desc: | | 263 | | ORGANIC LABORATORY CHEMICALS | |
| Waste Class: Waste Class Desc: | | 121 | | ALKALINE WASTES - HEAVY METALS | |
| Waste Class: Waste Class Desc: | | 146 | | OTHER SPECIFIED INORGANICS | |
| Waste Class: Waste Class Desc: | | 112 | | ACID WASTE - HEAVY METALS | |

| | | | | | |
|--|-------------------------|-----------|--------------|---|--------|
| 54 | 4 of 5 | WNW/179.0 | 102.1 / 5.24 | Conseil des ecoles catholiques du Centre-Est CECCE 100, pr. Walden Kanata ON K2K 0G8 | GEN |
| Generator No: Status: | ON8356299 Registered | | | PO Box No: Country: | Canada |

| Map Key | Number of Records | Direction/ Distance (m) | Elev/Diff (m) | Site | DB |
|----------------|--------------------------|--------------------------------|----------------------|-------------|-----------|
|----------------|--------------------------|--------------------------------|----------------------|-------------|-----------|

Approval Years: As of Dec 2018
Contam. Facility:
MHSW Facility:
SIC Code:
SIC Description:

Choice of Contact:
Co Admin:
Phone No Admin:

Detail(s)

Waste Class: 112 C
Waste Class Desc: Acid solutions - containing heavy metals

Waste Class: 121 C
Waste Class Desc: Alkaline slutions - containing heavy metals

Waste Class: 122 C
Waste Class Desc: Alkaline slutions - containing other metals and non-metals (not cyanide)

Waste Class: 145 I
Waste Class Desc: Wastes from the use of pigments, coatings and paints

Waste Class: 146 T
Waste Class Desc: Other specified inorganic sludges, slurries or solids

Waste Class: 263 L
Waste Class Desc: Misc. waste organic chemicals

| | | | | | |
|-----------|---------------|------------------|---------------------|---|------------|
| 54 | 5 of 5 | WNW/179.0 | 102.1 / 5.24 | Conseil des ecoles catholiques du Centre-Est CECCE 100, pr. Walden Kanata ON K2K 0G8 | GEN |
|-----------|---------------|------------------|---------------------|---|------------|

Generator No: ON8356299
Status: Registered
Approval Years: As of Oct 2019
Contam. Facility:
MHSW Facility:
SIC Code:
SIC Description:

PO Box No:
Country: Canada
Choice of Contact:
Co Admin:
Phone No Admin:

Detail(s)

Waste Class: 146 T
Waste Class Desc: Other specified inorganic sludges, slurries or solids

Waste Class: 112 C
Waste Class Desc: Acid solutions - containing heavy metals

Waste Class: 145 I
Waste Class Desc: Wastes from the use of pigments, coatings and paints

Waste Class: 121 C
Waste Class Desc: Alkaline slutions - containing heavy metals

Waste Class: 122 C
Waste Class Desc: Alkaline slutions - containing other metals and non-metals (not cyanide)

Waste Class: 263 L
Waste Class Desc: Misc. waste organic chemicals

| | | | | | |
|-----------|---------------|------------------|--------------------|-----------------------------------|------------|
| 55 | 1 of 1 | ESE/166.3 | 99.1 / 2.24 | Maritime Way Ottawa ON | EHS |
|-----------|---------------|------------------|--------------------|-----------------------------------|------------|

Order No: 20150114095
Nearest Intersection:

| Map Key | Number of Records | Direction/ Distance (m) | Elev/Diff (m) | Site | DB |
|---|-------------------|----------------------------|------------------|--|-----|
| Status: C Report Type: Standard Report Report Date: 21-JAN-15 Date Received: 14-JAN-15 Previous Site Name: Lot/Building Size: Additional Info Ordered: | | | | | |
| Municipality: Client Prov/State: ON Search Radius (km): .25 X: -87.520568 Y: 41.493776 | | | | | |
| 56 | 1 of 1 | WNW/223.7 | 102.2 / 5.31 | 100 Walden Drive Kanata (Ottawa) ON | EHS |
| Order No: 20100324011 Status: C Report Type: Standard Report Report Date: 4/1/2010 Date Received: 3/24/2010 Previous Site Name: Lot/Building Size: Additional Info Ordered: | | | | | |
| Nearest Intersection: Municipality: Client Prov/State: ON Search Radius (km): 0.25 X: -75.922957 Y: 45.327319 | | | | | |
| 57 | 1 of 1 | N/243.2 | 98.9 / 2.00 | Francis Fuels<UNOFFICIAL> 7 Carmichael Court, Kanata Ottawa ON | SPL |
| Ref No: 0621-6F5H8E Site No: Incident Dt: 8/9/2005 Year: Incident Cause: Other Discharges Incident Event: Contaminant Code: Contaminant Name: OIL (PETROLEUM BASED, NOT SPECIFIED) Contaminant Limit 1: Contam Limit Freq 1: Contaminant UN No 1: Environment Impact: Not Anticipated Nature of Impact: Receiving Medium: Land Receiving Env: MOE Response: Dt MOE Arvl on Scn: MOE Reported Dt: 8/10/2005 Dt Document Closed: Incident Reason: Site Name: On Road<UNOFFICIAL> Site County/District: Site Geo Ref Meth: Incident Summary: Francis Fuels: heating oil to asphalt Contaminant Qty: Unknown L | | | | | |
| Discharger Report: 0 Material Group: Oil Health/Env Conseq: Client Type: Sector Type: Other Agency Involved: Nearest Watercourse: Site Address: Site District Office: Ottawa Site Postal Code: Site Region: Site Municipality: Ottawa Site Lot: Site Conc: Northing: Easting: Site Geo Ref Accu: Site Map Datum: SAC Action Class: Spills to Land Source Type: | | | | | |
| 58 | 1 of 1 | N/245.4 | 100.0 / 3.08 | 4 Carmichael Court, Kanata Ottawa ON | SPL |
| Ref No: 4763-9DDUD8 Site No: Incident Dt: 2013/11/05 Year: Incident Cause: Leak/Break Incident Event: Contaminant Code: 13 | | | | | |
| Discharger Report: Material Group: Health/Env Conseq: Client Type: Sector Type: Pipeline/Components Agency Involved: Nearest Watercourse: | | | | | |

| Map Key | Number of Records | Direction/ Distance (m) | Elev/Diff (m) | Site | DB | |
|---|---|-------------------------|---------------|--|--|--|
| Contaminant Name: Contaminant Limit 1: Contam Limit Freq 1: Contaminant UN No 1: Environment Impact: Nature of Impact: Receiving Medium: Receiving Env: MOE Response: Dt MOE Arvl on Scn: MOE Reported Dt: Dt Document Closed: Incident Reason: Site Name: Site County/District: Site Geo Ref Meth: Incident Summary: Contaminant Qty: | FURNACE OIL Not Anticipated Soil Contamination 2013/11/12 Operator/Human Error Condominium Association<UNOFFICIAL> TSSA - <3L furnace oil to parking lot, clnd 3 L | | | Site Address: Site District Office: Site Postal Code: Site Region: Site Municipality: Site Lot: Site Conc: Northing: Easting: Site Geo Ref Accu: Site Map Datum: SAC Action Class: Source Type: | 4 Carmichael Court, Kanata Ottawa TSSA - Fuel Safety Branch - Hydrocarbon Fuel Release/Spill | |

[59](#)

1 of 1

E/249.0

97.9 / 1.00

City of Ottawa
2600 Campeau Dr
Ottawa ON K2G 6J8

ECA

Approval No: 2942-76ZMT9
Approval Date: 2007-09-14
Status: Approved
Record Type: ECA
Link Source: IDS
SWP Area Name:
Approval Type: ECA-Municipal Drinking Water Systems
Project Type: Municipal Drinking Water Systems
Address: 2600 Campeau Dr
Full Address:
Full PDF Link:

MOE District:
City:
Longitude:
Latitude:
Geometry X:
Geometry Y:

Unplottable Summary

Total: **124** Unplottable sites

| DB | Company Name/Site Name | Address | City | Postal |
|------|------------------------------------|---|-----------|--------|
| AAGR | | Lot 6 Con 3 | Kanata ON | |
| CA | Urbandale Corporation | | Ottawa ON | |
| CA | Urbandale Corporation | | Ottawa ON | |
| CA | Rideau Forest Development Ltd. | Part of Lot 5, Concession 3, Geographic Township of Osgoode | Ottawa ON | |
| CA | 1250353 Ontario Limited | Part of Lot 6, Concession 2 and 3, Rideau | Ottawa ON | |
| CA | 1374421 Ontario Ltd. | North Part of Lot 6, Concession III | Ottawa ON | |
| CA | Urbandale Corporation | | Ottawa ON | |
| CA | Longwood Building Corporation | Part of Lot 6, Between Concession 2 & 3 | Ottawa ON | |
| CA | Urbandale Corporation | | Ottawa ON | |
| CA | First Capital Asset Management ULC | Part of Lot 6, Concession 2 Reference Plan 4R-22210 | Ottawa ON | |
| CA | Urbandale Corporation | | Ottawa ON | |
| CA | TEGA Developments Inc. | Kanata Ave | Ottawa ON | |
| CA | Urbandale Corporation | | Ottawa ON | |
| CA | Urbandale Corporation | | Ottawa ON | |
| CA | Urbandale Corporation | | Ottawa ON | |
| CA | Urbandale Corporation | | Ottawa ON | |
| CA | Urbandale Corporation | | Ottawa ON | |
| CA | Urbandale Corporation | | Ottawa ON | |
| CA | Urbandale Corporation | | Ottawa ON | |

| | | | |
|----|-------------------------------------|--|----------------|
| CA | Urbandale Corporation | | Ottawa ON |
| CA | | Lot 6, Concession 2 & 3 Walden Drive | Ottawa ON |
| CA | | Lot 6, Concession 2 & 3 Walden Drive | Ottawa ON |
| CA | | Lot 6, Concession 2 and 3 | Ottawa ON |
| CA | | Lot 6, Concession 2 and 3 | Ottawa ON |
| CA | | Lot 6, Concession 2 and 3 | Ottawa ON |
| CA | | Lot 6, Concession 2 & 3, Walden Drive | Ottawa ON |
| CA | | Lot 6, Concession 2 & 3, Walden Drive | Ottawa ON |
| CA | | Walden Drive | Kanata ON |
| CA | | Part Lots 4 & 5, Concession 2, Macassa Circle | Kanata ON |
| CA | | Part Lots 4 & 5, Concession 2, Macassa Circle | Kanata ON |
| CA | | Walden Drive | Kanata ON |
| CA | | Part Lots 4 & 5, Concession 2, Macassa Circle | Kanata ON |
| CA | | Goldridge Dr, Stikine Dr, St No. 1, Maricono Way, Keno Way, Tanmount Way Easement Pt lots 4,5, con 1, Pt lots 4,5, con2; | Ottawa ON |
| CA | | Kanata Avenue | Ottawa ON |
| CA | | Campeau Drive | Kanata ON |
| CA | Riverside Gate Condominiums | Part of Lot 3, Concession 2 | Ottawa ON |
| CA | IMASCO ENTERPRISES INC. | EASEMENT BLK.54/KENINS CRES. | KANATA CITY ON |
| CA | IMASCO ENTERPRISES INC. | EASEMENT BLK.54/KENINS CRES. | KANATA CITY ON |
| CA | GENSTAR DEV. CO. EASTERN LTD. | WALDEN RIDGE SUB.,PT.LOTS 6&7 | KANATA CITY ON |
| CA | IMPERIAL OIL LIMITED | LOT 3, CONC. 2, GAS STATION | KANATA CITY ON |
| CA | GENSTAR DEVELOPMENT CO. (ONT.) LTD. | WALDEN RIDGE, PT.LOTS 6&7/C-3 | KANATA CITY ON |

| | | | |
|----|--|--------------------------------|----------------|
| CA | URBANDALE CORPORATION | PT.LOT 2/C-3, KANATA T. CENTRE | KANATA CITY ON |
| CA | GILPAUL INVESTMENTS LIMITED | CAMPEAU DR., BUSINESS DEPOT | KANATA CITY ON |
| CA | URBANDALE CORPORATION | PT.LOT 2/CON.3, TOWN CENTRE | KANATA CITY ON |
| CA | HODDINOTT HOLDINGS LTD. | PART LOT 3 CONC 2 | KANATA CITY ON |
| CA | URBANDALE CORPORATION | EASE.STS.A&C/KANATA TOWN CTRE. | KANATA ON |
| CA | KANATA CITY | CASTLEFRANK RD/CAMPEAU DR. | KANATA ON |
| CA | GENSTAR DEVELOPMENT COMPANY -CASTLEFRANK | CASTLEFRANK RD/KNUDSON DR. | KANATA CITY ON |
| CA | GENSTAR DEVELOPMENT COMPANY | MARCHWOOD/LAKESIDE CLUSTER 3 | KANATA CITY ON |
| CA | GENSTAR DEV.CO. EASTERN LTD.-PT.LOTS 4&5 | SHERRING CRES./CASTLEFRANK RD. | KANATA CITY ON |
| CA | GARFORD LTD. AND NOTLAW LTD. | GOLDRIDGE DR./SIGNATURE RIDGE | KANATA CITY ON |
| CA | CAMPEAU CORPORATION MARCHWOOD/LAKESIDE | KNUDSON DR. CLUSTER 2 | KANATA CITY ON |
| CA | CAMPEAU CORPORATION | WESLOCK WAY | KANATA CITY ON |
| CA | GENSTAR DEV. CO. EASTERN LTD. | KANATA LAKES PHASE III SOUTH | KANATA CITY ON |
| CA | PENEX KANATA LIMITED | CASTLEFRANK RD/CAMPEAU DR. | KANATA CITY ON |
| CA | PENEX KANATA LIMITED | LOT 3/CON.2, KANATA CENTRUM | KANATA CITY ON |
| CA | GILPAUL INVESTMENTS LIMITED | PT.LOT 3/CON.2,CAMPEAU DR.,SWM | KANATA CITY ON |
| CA | GENSTAR DEV. CO.-PT.LOTS 4&5/CONC.2 | GOLDRIDGE DR./CASTLEFRANK RD. | KANATA CITY ON |
| CA | GENSTAR DEVELOPMENT COMPANY - CAMPEAU DR | CAMPEAU DR.EXTENSION PH. II | KANATA CITY ON |
| CA | GENSTAR DEVELOPMENT CO. | WINDEYER CRESCENT | KANATA CITY ON |
| CA | CHELLO HOMES INC. CHELLO HOMES TOWNHOUSE | KNUDSON DR. | KANATA CITY ON |
| CA | CAMPEAU CORPORATION | CAMPEAU DR. | KANATA CITY ON |
| CA | KANATA CITY | BEAVERBROOK RD. | KANATA CITY ON |

| | | | | |
|------|---|--------------------------------|----------------|---------|
| CA | GENSTAR DEV.CO. EASTERN LTD.-PT.LOTS 4&5 | SHERRING CRES./CASTLEFRANK RD. | KANATA CITY ON | |
| CA | GENSTAR DEV.CO. (ONT.) LTD.-LOT 5/CONC.2 | LANGFORD CRESCENT | KANATA CITY ON | |
| CA | GENSTAR DEV. CO.-PT.LOTS 4&5, CONC. 2 | GOLDRIDGE DR./CASTLEFRANK RD. | KANATA CITY ON | |
| CA | GENSTAR DEVELOP. CO. - PT. LOTS 4&5/CON.2 | KANATA LAKES SUBD-CLUSTER 4 | KANATA CITY ON | |
| CA | GENSTAR DEVELOPMENT CO. -CLUSTER 6 | STORWMATER MANAGEMENT POND 3 | KANATA CITY ON | |
| CA | GENSTAR DEVELOPMENT COMPANY -CASTLEFRANK | CASTLEFRANK RD/KNUDSON DR. | KANATA CITY ON | |
| CA | GENSTAR DEVELOPMENT COMPANY- CAMPEAU DR. | CAMPEAU DR. EXTENSION PH. II | KANATA CITY ON | |
| CA | GENSTAR DEVELOPMENT CO. | WINDEYER CRES. | KANATA CITY ON | |
| CA | GARFORD LTD. AND NOTLAW LTD. | GOLDRIDGE DR./SIGNATURE RIDGE | KANATA CITY ON | |
| CA | GENSTAR DEVELOPMENT CO. MARCHWOOD/LAKESI | KNUDSON DR. CLUSTER B | KANATA CITY ON | |
| CA | GENSTAR DEVELOPMENT COMPANY | MARCHWOOD/LAKESIDE CLUSTER 3 | KANATA CITY ON | |
| CA | URBANDALE REALTY CORP. LTD. | BRIDLEWOOD (URBANDALE) PH.IIID | KANATA CITY ON | |
| CA | CAMPEAU CORPORATION EASEMENT | CAMPEAU DR. CLUSTER 2 | KANATA CITY ON | |
| CA | CHELLO HOMES INC. | PRIVATE STREET KNUDSON DR. | KANATA CITY ON | |
| CA | URBANDALE REALTY CORP. LTD. | HUNTINGS END BRIDLEWOOD PH.IIB | KANATA CITY ON | |
| CA | CAMPEAU CORPORATION MARCHWOOD/LAKESIDE | KNUDSON DR. CLUSTER 2 | KANATA CITY ON | |
| CA | CAMPEAU CORPORATION | WESLOCK WAY | KANATA CITY ON | |
| CA | MARC PAVIC | LEACOCK DR. | KANATA CITY ON | |
| CA | KANATA CITY | LOT 4, CONC. 2 | KANATA CITY ON | |
| CONV | SHELL CANADA PRODUCTS LIMITED | | DON MILLS ON | |
| EBR | Goulbourn-Stittsville Sanitation Limited | Lot 6, Conc. 2 CITY OF OTTAWA | ON | |
| ECA | Shell Canada Limited | Nepean | Ottawa ON | M2N 6Y2 |

| | | | | |
|------|--|---|----------------------|---------|
| ECA | Urbandale Corporation | | Ottawa ON | K1G 2H5 |
| ECA | City of Ottawa | Campeau Dr | Ottawa ON | K2G 6J8 |
| ECA | Urbandale Corporation | | Ottawa ON | K1G 2H5 |
| ECA | City of Ottawa | Leacock Drive, Leacock Way, Beaverbrook Road, and Teron Road | Ottawa ON | K1P 1J1 |
| ECA | Conseil des Ecoles Catholiques du Centre-Est | | Ottawa ON | K1J 1A1 |
| ECA | Urbandale Corporation | | Ottawa ON | K1G 2H5 |
| ECA | Urbandale Corporation | | Ottawa ON | K1G 2H5 |
| EXP | SUPERIOR PROPANE INC | LOT 2 CON 3 | NEPEAN TWP OTTAWA ON | M1E 2N4 |
| GEN | TEXACO (SEE & USE ON1315709) | PL M108, PTBL. A, RIVERSIDE PARK SOUTH | OTTAWA ON | K1S 2R8 |
| GEN | TEXACO (SEE & USE ON1315709) 37-318 | PL M108, PTBL. A, RIVERSIDE PARK SOUTH | OTTAWA ON | K1S 2R8 |
| GEN | TEXACO (SEE & USE ON1315710) | LANCASTER FARM, PL441938,LT 42, NORRIS ST., C/O 605 INDUSTRIAL AVE. | OTTAWA ON | K1G 3K4 |
| GEN | KANATA HYDRO ELECTRIC COMMISSION | KANATA M.S REANEY COURT, LOT 3 CONC 3 | KANATA ON | K2K 1X4 |
| GEN | KANATA HYDRO-ELECTRIC COMMISSION | KANATA M.S., REANEY COURT LOT 3, CONCESSION 3 | KANATA ON | |
| GEN | GENSTAR DEVELOPMENT COMPANY | KANATA LAKES LT 3, CONC. 3, KANATA C/O 1130 MORRISON DR. | OTTAWA ON | K2H 9N6 |
| GEN | High Road Maintenance | Lot 3, Con. 2 | Kanata City ON | |
| GEN | High Road Maintenance | Lot 3, Con. 2 | Kanata City ON | |
| GEN | High Road Maintenance | Lot 3, Con. 2 | Kanata City ON | K2T0C2 |
| GEN | High Road Maintenance | Lot 3, Con. 2 | Kanata City ON | K2T0C2 |
| GEN | High Road Maintenance | Lot 3, Con. 2 | Kanata City ON | K2T0C2 |
| GEN | TEXACO (SEE & USE ON1315710) 37-319 | LANCASTER FARM, PL441938,LT 42, NORRIS ST., C/O 605 INDUSTRIAL AVE. | OTTAWA ON | K1G 3K4 |
| PRT | MINISTRY OF TRANSPORTATION | LOT 3 CON 2 | MARCH TWP ON | |
| PTTW | Ottawa Hunt & Golf Club Limited | Lot 5, Concession II, City of Ottawa (geographic Township of Gloucester) CITY OF OTTAWA | ON | |

| | | | |
|------|------------------------------------|---|--------------------------|
| PTTW | Clublink Capital Corporation | The water taking will occur on Lot 4, Concession III, and Lot 3, Concession II, Ottawa (formerly City of Kanata) Kanata | ON |
| PTTW | Ottawa Hunt and Golf Club, Limited | Lot 5, Concession 2 City of Ottawa, Ontario CITY OF OTTAWA | ON |
| SPL | SHELL CANADA PRODUCTS LTD. | TANK TRUCK (CARGO) | OTTAWA CITY ON |
| SPL | SHELL CANADA PRODUCTS LTD. | TANK TRUCK (CARGO) | OTTAWA CITY ON |
| SPL | SHELL CANADA PRODUCTS LTD. | TANK TRUCK (CARGO) | OTTAWA CITY ON |
| SPL | TEXACO | BULK PLANT BULK STATION | OTTAWA CITY ON |
| SPL | SHELL CANADA PRODUCTS LTD. | TANK TRUCK (CARGO) | OTTAWA CITY ON |
| SPL | SHELL CANADA PRODUCTS LTD. | SERVICE STATION | OTTAWA CITY ON |
| SPL | Shell Canada Products Limited | Shell Canada | Ottawa ON |
| SPL | SHELL CANADA PRODUCTS LTD. | TANK TRUCK (CARGO) | OTTAWA CITY ON |
| SPL | SET CONSTRUCTION LTD. | KNUDSON DROVE RR #1 MOODIE DR. NEPEAN | KANATA CITY ON |
| SPL | ONTARIO HYDRO | LOT 5 CONC 2 HUNTLEY TWP. TRANSFORMER | OTTAWA-CARLETON R. M. ON |
| SPL | SHELL CANADA PRODUCTS LTD. | TANK TRUCK (CARGO) | OTTAWA CITY ON |
| SPL | SHELL CANADA PRODUCTS LTD. | TANK TRUCK (CARGO) | OTTAWA CITY ON |
| SPL | FRANCIS FUELS | LEMIEAUX FILTRATION PLANT TANK TRUCK (CARGO) | OTTAWA-CARLETON R. M. ON |
| SPL | SHELL CANADA PRODUCTS LTD. | TANK TRUCK (CARGO) | OTTAWA CITY ON |
| SPL | SHELL CANADA PRODUCTS LTD. | TANK TRUCK (CARGO) | OTTAWA CITY ON |
| WWIS | | lot 4 con 2 | ON |

Unplottable Report

Site: Lot 6 Con 3 Kanata ON

Database:
AAGR

Type: Quarry
Region/County: Ottawa-Carleton
Township: Kanata
Concession: 3
Lot: 6
Size (ha): 2.25
Landuse:
Comments:

Site: Urbandale Corporation
Ottawa ON

Database:
CA

Certificate #: 8787-5YQRUU
Application Year: 2004
Issue Date: 5/10/2004
Approval Type: Municipal and Private Sewage Works
Status: Approved
Application Type:
Client Name:
Client Address:
Client City:
Client Postal Code:
Project Description:
Contaminants:
Emission Control:

Site: Urbandale Corporation
Ottawa ON

Database:
CA

Certificate #: 8145-7TYK8L
Application Year: 2009
Issue Date: 7/17/2009
Approval Type: Municipal and Private Sewage Works
Status: Approved
Application Type:
Client Name:
Client Address:
Client City:
Client Postal Code:
Project Description:
Contaminants:
Emission Control:

Site: Rideau Forest Development Ltd.
Part of Lot 5, Concession 3, Geographic Township of Osgoode Ottawa ON

Database:
CA

Certificate #: 9805-6HWMA9
Application Year: 2005
Issue Date: 11/16/2005
Approval Type: Municipal and Private Sewage Works
Status: Approved
Application Type:

Client Name:
Client Address:
Client City:
Client Postal Code:
Project Description:
Contaminants:
Emission Control:

Site: 1250353 Ontario Limited
Part of Lot 6, Concession 2 and 3, Rideau Ottawa ON

Database:
CA

Certificate #: 9386-674PJH
Application Year: 2004
Issue Date: 12/16/2004
Approval Type: Industrial Sewage Works
Status: Approved
Application Type:
Client Name:
Client Address:
Client City:
Client Postal Code:
Project Description:
Contaminants:
Emission Control:

Site: 1374421 Ontario Ltd.
North Part of Lot 6, Concession III Ottawa ON

Database:
CA

Certificate #: 7248-6M3NHQ
Application Year: 2006
Issue Date: 2/17/2006
Approval Type: Municipal and Private Sewage Works
Status: Approved
Application Type:
Client Name:
Client Address:
Client City:
Client Postal Code:
Project Description:
Contaminants:
Emission Control:

Site: Urbandale Corporation
Ottawa ON

Database:
CA

Certificate #: 6829-6Y7RQX
Application Year: 2007
Issue Date: 2/19/2007
Approval Type: Municipal and Private Sewage Works
Status: Approved
Application Type:
Client Name:
Client Address:
Client City:
Client Postal Code:
Project Description:
Contaminants:
Emission Control:

Site: Longwood Building Corporation
Part of Lot 6, Between Concession 2 & 3 Ottawa ON

Database:
CA

Certificate #: 6229-6EQGQE
Application Year: 2005
Issue Date: 7/28/2005
Approval Type: Municipal and Private Sewage Works
Status: Approved
Application Type:
Client Name:
Client Address:
Client City:
Client Postal Code:
Project Description:
Contaminants:
Emission Control:

Site: *Urbandale Corporation
Ottawa ON*

Database:
CA

Certificate #: 5942-6BWPUR
Application Year: 2005
Issue Date: 5/3/2005
Approval Type: Municipal and Private Sewage Works
Status: Approved
Application Type:
Client Name:
Client Address:
Client City:
Client Postal Code:
Project Description:
Contaminants:
Emission Control:

Site: *First Capital Asset Management ULC
Part of Lot 6, Concession 2 Reference Plan 4R-22210 Ottawa ON*

Database:
CA

Certificate #: 3855-7WYQYJ
Application Year: 2009
Issue Date: 10/20/2009
Approval Type: Air
Status: Approved
Application Type:
Client Name:
Client Address:
Client City:
Client Postal Code:
Project Description:
Contaminants:
Emission Control:

Site: *Urbandale Corporation
Ottawa ON*

Database:
CA

Certificate #: 3681-7QWNXY
Application Year: 2009
Issue Date: 4/9/2009
Approval Type: Municipal and Private Sewage Works
Status: Approved
Application Type:
Client Name:
Client Address:
Client City:
Client Postal Code:
Project Description:
Contaminants:
Emission Control:

Site: TEGA Developments Inc.
Kanata Ave Ottawa ON

Database:
CA

Certificate #: 3400-7RJJW8
Application Year: 2009
Issue Date: 5/1/2009
Approval Type: Municipal and Private Sewage Works
Status: Approved
Application Type:
Client Name:
Client Address:
Client City:
Client Postal Code:
Project Description:
Contaminants:
Emission Control:

Site: Urbandale Corporation
Ottawa ON

Database:
CA

Certificate #: 2869-6KVTJC
Application Year: 2006
Issue Date: 1/12/2006
Approval Type: Municipal and Private Sewage Works
Status: Approved
Application Type:
Client Name:
Client Address:
Client City:
Client Postal Code:
Project Description:
Contaminants:
Emission Control:

Site: Urbandale Corporation
Ottawa ON

Database:
CA

Certificate #: 2169-5WVM7Y
Application Year: 2004
Issue Date: 3/12/2004
Approval Type: Municipal and Private Sewage Works
Status: Approved
Application Type:
Client Name:
Client Address:
Client City:
Client Postal Code:
Project Description:
Contaminants:
Emission Control:

Site: Urbandale Corporation
Ottawa ON

Database:
CA

Certificate #: 2160-765JJX
Application Year: 2007
Issue Date: 8/16/2007
Approval Type: Municipal and Private Sewage Works
Status: Approved
Application Type:
Client Name:

Client Address:
Client City:
Client Postal Code:
Project Description:
Contaminants:
Emission Control:

Site: **Urbandale Corporation**
Ottawa ON

Database:
CA

Certificate #: 1998-6Y7KJ9
Application Year: 2007
Issue Date: 2/12/2007
Approval Type: Municipal and Private Sewage Works
Status: Approved
Application Type:
Client Name:
Client Address:
Client City:
Client Postal Code:
Project Description:
Contaminants:
Emission Control:

Site: **Urbandale Corporation**
Ottawa ON

Database:
CA

Certificate #: 1712-6N6RR7
Application Year: 2006
Issue Date: 3/27/2006
Approval Type: Municipal and Private Sewage Works
Status: Approved
Application Type:
Client Name:
Client Address:
Client City:
Client Postal Code:
Project Description:
Contaminants:
Emission Control:

Site: **Urbandale Corporation**
Ottawa ON

Database:
CA

Certificate #: 1130-6BLHGE
Application Year: 2005
Issue Date: 4/21/2005
Approval Type: Municipal and Private Sewage Works
Status: Approved
Application Type:
Client Name:
Client Address:
Client City:
Client Postal Code:
Project Description:
Contaminants:
Emission Control:

Site: **Urbandale Corporation**
Ottawa ON

Database:
CA

Certificate #: 1830-6H3P2S

Application Year: 2005
Issue Date: 10/14/2005
Approval Type: Municipal and Private Sewage Works
Status: Approved
Application Type:
Client Name:
Client Address:
Client City:
Client Postal Code:
Project Description:
Contaminants:
Emission Control:

Site: Lot 6, Concession 2 & 3 Walden Drive Ottawa ON

Database:
CA

Certificate #: 4825-4WEQC9
Application Year: 01
Issue Date: 5/14/01
Approval Type: Municipal & Private water
Status: Approved
Application Type: New Certificate of Approval
Client Name: KNL Developments Inc.
Client Address: 222 Somerset Street West, Suite 300
Client City: Ottawa
Client Postal Code: K2P 2G3
Project Description: watermains to be constructed on Easements between Lots 54 & 55, and on Block 74 between Lots 57 & 58
Contaminants:
Emission Control:

Site: Lot 6, Concession 2 & 3 Walden Drive Ottawa ON

Database:
CA

Certificate #: 1072-4PSK5W
Application Year: 01
Issue Date: 5/18/01
Approval Type: Municipal & Private water
Status: Approved
Application Type: Notice
Client Name: KNL Developments Inc.
Client Address: 222 Somerset Street West, Suite 300
Client City: Ottawa
Client Postal Code: K2P 2G3
Project Description: The name of the Company has been changed from Genstar Development Company Limited to KNL Developments Inc.
Contaminants:
Emission Control:

Site: Lot 6, Concession 2 and 3 Ottawa ON

Database:
CA

Certificate #: 1760-4W5ML6
Application Year: 01
Issue Date: 4/25/01
Approval Type: Municipal & Private water
Status: Approved
Application Type: New Certificate of Approval
Client Name: KNL Developments Inc.
Client Address: 222 Somerset Street West, Suite 300
Client City: Ottawa
Client Postal Code: K2P 2G3
Project Description: Watermains to be constructed on Witherspoon Crescent
Contaminants:
Emission Control:

Site: Lot 6, Concession 2 and 3 Ottawa ON

Database:
CA

Certificate #: 5772-4W5M6D
Application Year: 01
Issue Date: 4/25/01
Approval Type: Municipal & Private sewage
Status: Approved
Application Type: New Certificate of Approval
Client Name: KNL Developments Inc.
Client Address: 222 Somerset Street West, Suite 300
Client City: Ottawa
Client Postal Code: K2P 2G3
Project Description: Storm and sanitary sewers to be constructed on Witherspoon Crescent
Contaminants:
Emission Control:

Site: Lot 6, Concession 2 and 3 Ottawa ON

Database:
CA

Certificate #: 6816-54HQ5P
Application Year: 01
Issue Date: 11/16/01
Approval Type: Municipal & Private sewage
Status: Approved
Application Type: New Certificate of Approval
Client Name: KNL Developments Inc.
Client Address: 222 Somerset Street West, Suite 300
Client City: Ottawa
Client Postal Code: K2P 2G3
Project Description: Sanitary Sewers including appurtenances from approximately 50m west of Ironside Court to the Goulbourn Forced Road to serve the Kanata Lakes Subdivision, City of Ottawa
Contaminants:
Emission Control:

Site: Lot 6, Concession 2 & 3, Walden Drive Ottawa ON

Database:
CA

Certificate #: 8868-4WEQWK
Application Year: 01
Issue Date: 5/14/01
Approval Type: Municipal & Private sewage
Status: Approved
Application Type: New Certificate of Approval
Client Name: KNL Developments Inc.
Client Address: 222 Somerset Street West, Suite 300
Client City: Ottawa
Client Postal Code: K2P 2G3
Project Description: Sanitary sewers to be constructed on Charlesworth Lane and Walden Drive
Contaminants:
Emission Control:

Site: Lot 6, Concession 2 & 3, Walden Drive Ottawa ON

Database:
CA

Certificate #: 4305-4PSJNT
Application Year: 01
Issue Date: 5/18/01
Approval Type: Municipal & Private sewage
Status: Approved
Application Type: Notice

Client Name: KNL Developments Inc.
Client Address: 222 Somerset Street West, Suite 300
Client City: Ottawa
Client Postal Code: K2P 2G3
Project Description: The name of the Company has been changed from Genstar Development Company Limited to KNL Developments Inc.
Contaminants:
Emission Control:

Site: *Walden Drive Kanata ON*

Database:
CA

Certificate #: 1072-4PSK5W
Application Year: 00
Issue Date: 10/4/00
Approval Type: Municipal & Private water
Status: Amended
Application Type: New Certificate of Approval
Client Name: Genstar Development Company Limited
Client Address: 235 Stafford Road West
Client City: Nepean
Client Postal Code: K2H 9C1
Project Description: Construction of watermains on Street No.s 1 & 2
Contaminants:
Emission Control:

Site: *Part Lots 4 & 5, Concession 2, Macassa Circle Kanata ON*

Database:
CA

Certificate #: 1550-4HLMCQ
Application Year: 00
Issue Date: 3/22/00
Approval Type: Municipal & Private water
Status: Approved
Application Type: New Certificate of Approval
Client Name: Imasco Enterprises Inc.
Client Address: 235 Stafford Road West, Unit #105
Client City: Nepean
Client Postal Code: K2H 9C1
Project Description: Install watermains on Macassa Circle west of Castlefrank Drive
Contaminants:
Emission Control:

Site: *Part Lots 4 & 5, Concession 2, Macassa Circle Kanata ON*

Database:
CA

Certificate #: 5714-4MUQ7L
Application Year: 00
Issue Date: 8/8/00
Approval Type: Municipal & Private water
Status: Approved
Application Type: New Certificate of Approval
Client Name: Genstar Development Company Limited
Client Address: 235 Stafford Road West
Client City: Nepean
Client Postal Code: K2H 9C1
Project Description: Watermain on Macassa Circle
Contaminants:
Emission Control:

Site: *Walden Drive Kanata ON*

Database:
CA

Certificate #: 4305-4PSJNT
Application Year: 00
Issue Date: 10/4/00
Approval Type: Municipal & Private sewage
Status: Amended
Application Type: New Certificate of Approval
Client Name: Genstar Development Company Limited
Client Address: 235 Stafford Road West
Client City: Nepean
Client Postal Code: K2H 9C1
Project Description: Construction of storm and sanitary sewers on Walden Drive, Street Nos. 1 & 2
Contaminants:
Emission Control:

Site: Part Lots 4 & 5, Concession 2, Macassa Circle Kanata ON

Database:
CA

Certificate #: 7866-4HLLCP
Application Year: 00
Issue Date: 3/22/00
Approval Type: Municipal & Private sewage
Status: Approved
Application Type: New Certificate of Approval
Client Name: Imasco Enterprises Inc.
Client Address: 235 Stafford Road West, Unit #105
Client City: Nepean
Client Postal Code: K2H 9C1
Project Description: This application is for the installation of storm and sanitary sewers on an easement between lots 43 & 44, from Macassa Circle (west leg) to the former Goulbourn Forced Road.
Contaminants:
Emission Control:

Site: Goldridge Dr, Stikine Dr, St No. 1, Maricono Way, Keno Way, Tanmount Way Easement Pt lots 4,5, con 1, Pt lots 4,5, con2; Ottawa ON

Database:
CA

Certificate #: 6115-4X6KDR
Application Year: 01
Issue Date: 6/13/01
Approval Type: Municipal & Private sewage
Status: Approved
Application Type: New Certificate of Approval
Client Name: Signature Ridge Developments Inc.
Client Address: 111 Colonnade Road North
Client City: Nepean
Client Postal Code: K2E 7M3
Project Description: Installation of Storm Sewers
Contaminants:
Emission Control:

Site: Kanata Avenue Ottawa ON

Database:
CA

Certificate #: 3692-5CKGW5
Application Year: 02
Issue Date: 8/2/02
Approval Type: Municipal & Private sewage
Status: Approved
Application Type: New Certificate of Approval
Client Name: The Corporation of the City of Ottawa
Client Address: 110 Laurier Avenue West
Client City: Ottawa
Client Postal Code: K1P 1J1

Project Description: Approval is sought for the construction of storm sewers on Kanata Avenue.
Contaminants:
Emission Control:

Site: **Campeau Drive Kanata ON**

Database:
CA

Certificate #: 1087-4SZRC5
Application Year: 01
Issue Date: 1/15/01
Approval Type: Municipal & Private water
Status: Approved
Application Type: New Certificate of Approval
Client Name: Urbandale Corporation
Client Address: 2193 Arch Street
Client City: OTTAWA
Client Postal Code: K1G 2H5
Project Description: Construction of a watermain on Campeau Drive for the Village Green Subdivision
Contaminants:
Emission Control:

Site: **Riverside Gate Condominiums
Part of Lot 3, Concession 2 Ottawa ON**

Database:
CA

Certificate #: 4856-52WSMF
Application Year: 01
Issue Date: 9/27/01
Approval Type: Municipal & Private water
Status: Approved
Application Type: New Certificate of Approval
Client Name: Urbandale Corporation
Client Address: 2193 Arch Street
Client City: Ottawa
Client Postal Code: K1G 2H5
Project Description: Watermain construction on Nelligan Lane and Old Riverside Drive.
Contaminants:
Emission Control:

Site: **IMASCO ENTERPRISES INC.
EASEMENT BLK.54/KENINS CRES. KANATA CITY ON**

Database:
CA

Certificate #: 7-0837-99-
Application Year: 99
Issue Date: 10/21/1999
Approval Type: Municipal water
Status: Approved
Application Type:
Client Name:
Client Address:
Client City:
Client Postal Code:
Project Description:
Contaminants:
Emission Control:

Site: **IMASCO ENTERPRISES INC.
EASEMENT BLK.54/KENINS CRES. KANATA CITY ON**

Database:
CA

Certificate #: 3-1223-99-
Application Year: 99
Issue Date: 10/22/1999
Approval Type: Municipal sewage

Status: Approved
Application Type:
Client Name:
Client Address:
Client City:
Client Postal Code:
Project Description:
Contaminants:
Emission Control:

Site: GENSTAR DEV. CO. EASTERN LTD.
WALDEN RIDGE SUB.,PT.LOTS 6&7 KANATA CITY ON

Database:
CA

Certificate #: 3-0697-99-
Application Year: 99
Issue Date: 10/18/1999
Approval Type: Municipal sewage
Status: Approved
Application Type:
Client Name:
Client Address:
Client City:
Client Postal Code:
Project Description:
Contaminants:
Emission Control:

Site: IMPERIAL OIL LIMITED
LOT 3, CONC. 2, GAS STATION KANATA CITY ON

Database:
CA

Certificate #: 3-0886-99-
Application Year: 99
Issue Date: 8/12/1999
Approval Type: Municipal sewage
Status: Approved
Application Type:
Client Name:
Client Address:
Client City:
Client Postal Code:
Project Description:
Contaminants:
Emission Control:

Site: GENSTAR DEVELOPMENT CO. (ONT.) LTD.
WALDEN RIDGE, PT.LOTS 6&7/C-3 KANATA CITY ON

Database:
CA

Certificate #: 3-0459-99-
Application Year: 99
Issue Date: 5/18/1999
Approval Type: Municipal sewage
Status: Approved
Application Type:
Client Name:
Client Address:
Client City:
Client Postal Code:
Project Description:
Contaminants:
Emission Control:

Site: URBANDALE CORPORATION

Database:
CA

PT.LOT 2/C-3, KANATA T. CENTRE KANATA CITY ON

Certificate #: 3-0088-99-
Application Year: 99
Issue Date: 4/7/1999
Approval Type: Municipal sewage
Status: Approved
Application Type:
Client Name:
Client Address:
Client City:
Client Postal Code:
Project Description:
Contaminants:
Emission Control:

Site: **GILPAUL INVESTMENTS LIMITED**
CAMPEAU DR., BUSINESS DEPOT KANATA CITY ON

Database:
CA

Certificate #: 3-1224-96-
Application Year: 96
Issue Date: 11/14/1996
Approval Type: Municipal sewage
Status: Approved
Application Type:
Client Name:
Client Address:
Client City:
Client Postal Code:
Project Description:
Contaminants:
Emission Control:

Site: **URBANDALE CORPORATION**
PT.LOT 2/CON.3, TOWN CENTRE KANATA CITY ON

Database:
CA

Certificate #: 3-1181-96-
Application Year: 96
Issue Date: 10/31/1996
Approval Type: Municipal sewage
Status: Approved
Application Type:
Client Name:
Client Address:
Client City:
Client Postal Code:
Project Description:
Contaminants:
Emission Control:

Site: **HODDINOTT HOLDINGS LTD.**
PART LOT 3 CONC 2 KANATA CITY ON

Database:
CA

Certificate #: 4-0035-96-
Application Year: 96
Issue Date: 4/1/1996
Approval Type: Industrial wastewater
Status: Approved
Application Type:
Client Name:
Client Address:
Client City:
Client Postal Code:
Project Description:

Contaminants:
Emission Control:

Site: URBANDALE CORPORATION
EASE.STS.A&C/KANATA TOWN CTRE. KANATA ON

Database:
CA

Certificate #: 7-1156-98-
Application Year: 98
Issue Date: 11/30/1998
Approval Type: Municipal water
Status: Approved
Application Type:
Client Name:
Client Address:
Client City:
Client Postal Code:
Project Description:
Contaminants:
Emission Control:

Site: KANATA CITY
CASTLEFRANK RD/CAMPEAU DR. KANATA ON

Database:
CA

Certificate #: 3-1275-98-
Application Year: 98
Issue Date: 8/27/1998
Approval Type: Municipal sewage
Status: Approved
Application Type:
Client Name:
Client Address:
Client City:
Client Postal Code:
Project Description:
Contaminants:
Emission Control:

Site: GENSTAR DEVELOPMENT COMPANY -CASTLEFRANK
CASTLEFRANK RD/KNUDSON DR. KANATA CITY ON

Database:
CA

Certificate #: 7-1498-90-
Application Year: 90
Issue Date: 10/2/1990
Approval Type: Municipal water
Status: Approved
Application Type:
Client Name:
Client Address:
Client City:
Client Postal Code:
Project Description:
Contaminants:
Emission Control:

Site: GENSTAR DEVELOPMENT COMPANY
MARCHWOOD/LAKESIDE CLUSTER 3 KANATA CITY ON

Database:
CA

Certificate #: 7-1637-89-
Application Year: 89
Issue Date: 10/3/1989
Approval Type: Municipal water
Status: Approved

Application Type:
Client Name:
Client Address:
Client City:
Client Postal Code:
Project Description:
Contaminants:
Emission Control:

Site: GENSTAR DEV.CO. EASTERN LTD.-PT.LOTS 4&5
SHERRING CRES./CASTLEFRANK RD. KANATA CITY ON

Database:
CA

Certificate #: 7-0598-92-
Application Year: 92
Issue Date: 6/24/1992
Approval Type: Municipal water
Status: Approved
Application Type:
Client Name:
Client Address:
Client City:
Client Postal Code:
Project Description:
Contaminants:
Emission Control:

Site: GARFORD LTD. AND NOTLAW LTD.
GOLDRIDGE DR./SIGNATURE RIDGE KANATA CITY ON

Database:
CA

Certificate #: 7-0479-90-
Application Year: 90
Issue Date: 5/4/1990
Approval Type: Municipal water
Status: Approved
Application Type:
Client Name:
Client Address:
Client City:
Client Postal Code:
Project Description:
Contaminants:
Emission Control:

Site: CAMPEAU CORPORATION MARCHWOOD/LAKESIDE
KNUDSON DR. CLUSTER 2 KANATA CITY ON

Database:
CA

Certificate #: 7-1049-87-
Application Year: 87
Issue Date: 7/27/1987
Approval Type: Municipal water
Status: Approved
Application Type:
Client Name:
Client Address:
Client City:
Client Postal Code:
Project Description:
Contaminants:
Emission Control:

Site: CAMPEAU CORPORATION
WESLOCK WAY KANATA CITY ON

Database:
CA

Certificate #: 7-1048-87-
Application Year: 87
Issue Date: 12/11/1987
Approval Type: Municipal water
Status: Revised
Application Type:
Client Name:
Client Address:
Client City:
Client Postal Code:
Project Description:
Contaminants:
Emission Control:

Site: GENSTAR DEV. CO. EASTERN LTD.
KANATA LAKES PHASE III SOUTH KANATA CITY ON

Database:
CA

Certificate #: 7-1172-94-
Application Year: 94
Issue Date: 12/20/1994
Approval Type: Municipal water
Status: Approved
Application Type:
Client Name:
Client Address:
Client City:
Client Postal Code:
Project Description:
Contaminants:
Emission Control:

Site: PENEX KANATA LIMITED
CASTLEFRANK RD/CAMPEAU DR. KANATA CITY ON

Database:
CA

Certificate #: 7-0489-95-
Application Year: 95
Issue Date: 6/12/1995
Approval Type: Municipal water
Status: Approved
Application Type:
Client Name:
Client Address:
Client City:
Client Postal Code:
Project Description:
Contaminants:
Emission Control:

Site: PENEX KANATA LIMITED
LOT 3/CON.2, KANATA CENTRUM KANATA CITY ON

Database:
CA

Certificate #: 3-0629-95-
Application Year: 95
Issue Date: 9/5/1995
Approval Type: Municipal sewage
Status: Cancelled
Application Type:
Client Name:
Client Address:
Client City:
Client Postal Code:
Project Description:
Contaminants:

Emission Control:

Site: GILPAUL INVESTMENTS LIMITED
PT.LOT 3/CON.2,CAMPEAU DR.,SWM KANATA CITY ON

Database:
CA

Certificate #: 3-0309-95-
Application Year: 95
Issue Date: 4/27/1995
Approval Type: Municipal sewage
Status: Approved
Application Type:
Client Name:
Client Address:
Client City:
Client Postal Code:
Project Description:
Contaminants:
Emission Control:

Site: GENSTAR DEV. CO.-PT.LOTS 4&5/CONC.2
GOLDRIDGE DR./CASTLEFRANK RD. KANATA CITY ON

Database:
CA

Certificate #: 7-1176-91-
Application Year: 91
Issue Date: 9/30/1991
Approval Type: Municipal water
Status: Approved
Application Type:
Client Name:
Client Address:
Client City:
Client Postal Code:
Project Description:
Contaminants:
Emission Control:

Site: GENSTAR DEVELOPMENT COMPANY - CAMPEAU DR
CAMPEAU DR.EXTENSION PH. II KANATA CITY ON

Database:
CA

Certificate #: 7-1213-90-
Application Year: 90
Issue Date: 8/9/1990
Approval Type: Municipal water
Status: Approved
Application Type:
Client Name:
Client Address:
Client City:
Client Postal Code:
Project Description:
Contaminants:
Emission Control:

Site: GENSTAR DEVELOPMENT CO.
WINDEYER CRESCENT KANATA CITY ON

Database:
CA

Certificate #: 7-0672-90-
Application Year: 90
Issue Date: 5/17/1990
Approval Type: Municipal water
Status: Approved
Application Type:

Client Name:
Client Address:
Client City:
Client Postal Code:
Project Description:
Contaminants:
Emission Control:

Site: CHELLO HOMES INC. CHELLO HOMES TOWNHOUSE
KNUDSON DR. KANATA CITY ON

Database:
CA

Certificate #: 7-1587-88-
Application Year: 88
Issue Date: 10/4/1988
Approval Type: Municipal water
Status: Approved
Application Type:
Client Name:
Client Address:
Client City:
Client Postal Code:
Project Description:
Contaminants:
Emission Control:

Site: CAMPEAU CORPORATION
CAMPEAU DR. KANATA CITY ON

Database:
CA

Certificate #: 7-0016-88-
Application Year: 88
Issue Date: 1/21/1988
Approval Type: Municipal water
Status: Approved
Application Type:
Client Name:
Client Address:
Client City:
Client Postal Code:
Project Description:
Contaminants:
Emission Control:

Site: KANATA CITY
BEAVERBROOK RD. KANATA CITY ON

Database:
CA

Certificate #: 3-1394-92-
Application Year: 92
Issue Date: 10/23/1992
Approval Type: Municipal sewage
Status: Approved
Application Type:
Client Name:
Client Address:
Client City:
Client Postal Code:
Project Description:
Contaminants:
Emission Control:

Site: GENSTAR DEV.CO. EASTERN LTD.-PT.LOTS 4&5
SHERRING CRES./CASTLEFRANK RD. KANATA CITY ON

Database:
CA

Certificate #: 3-0735-92-
Application Year: 92
Issue Date: 6/24/1992
Approval Type: Municipal sewage
Status: Approved
Application Type:
Client Name:
Client Address:
Client City:
Client Postal Code:
Project Description:
Contaminants:
Emission Control:

Site: GENSTAR DEV.CO. (ONT.) LTD.-LOT 5/CONC.2
LANGFORD CRESCENT KANATA CITY ON

Database:
CA

Certificate #: 3-0517-92-
Application Year: 92
Issue Date: 5/19/1992
Approval Type: Municipal sewage
Status: Approved
Application Type:
Client Name:
Client Address:
Client City:
Client Postal Code:
Project Description:
Contaminants:
Emission Control:

Site: GENSTAR DEV. CO.-PT.LOTS 4&5, CONC. 2
GOLDRIDGE DR./CASTLEFRANK RD. KANATA CITY ON

Database:
CA

Certificate #: 3-1477-91-
Application Year: 91
Issue Date: 9/30/1991
Approval Type: Municipal sewage
Status: Approved
Application Type:
Client Name:
Client Address:
Client City:
Client Postal Code:
Project Description:
Contaminants:
Emission Control:

Site: GENSTAR DEVELOP. CO. - PT.LOTS 4&5/CON.2
KANATA LAKES SUBD-CLUSTER 4 KANATA CITY ON

Database:
CA

Certificate #: 3-2115-90-
Application Year: 90
Issue Date: 3/4/1991
Approval Type: Municipal sewage
Status: Approved in 1991
Application Type:
Client Name:
Client Address:
Client City:
Client Postal Code:
Project Description:
Contaminants:
Emission Control:

Site: GENSTAR DEVELOPMENT CO.-CLUSTER 6
STORWMATER MANAGEMENT POND 3 KANATA CITY ON

Database:
CA

Certificate #: 3-1527-90-
Application Year: 90
Issue Date: 2/25/1991
Approval Type: Municipal sewage
Status: Approved in 1991
Application Type:
Client Name:
Client Address:
Client City:
Client Postal Code:
Project Description:
Contaminants:
Emission Control:

Site: GENSTAR DEVELOPMENT COMPANY -CASTLEFRANK
CASTLEFRANK RD/KNUDSON DR. KANATA CITY ON

Database:
CA

Certificate #: 3-1845-90-
Application Year: 90
Issue Date: 10/2/1990
Approval Type: Municipal sewage
Status: Approved
Application Type:
Client Name:
Client Address:
Client City:
Client Postal Code:
Project Description:
Contaminants:
Emission Control:

Site: GENSTAR DEVELOPMENT COMPANY- CAMPEAU DR.
CAMPEAU DR. EXTENSION PH. II KANATA CITY ON

Database:
CA

Certificate #: 3-1494-90-
Application Year: 90
Issue Date: 8/9/1990
Approval Type: Municipal sewage
Status: Approved
Application Type:
Client Name:
Client Address:
Client City:
Client Postal Code:
Project Description:
Contaminants:
Emission Control:

Site: GENSTAR DEVELOPMENT CO.
WINDEYER CRES. KANATA CITY ON

Database:
CA

Certificate #: 3-0788-90-
Application Year: 90
Issue Date: 5/17/1990
Approval Type: Municipal sewage
Status: Approved
Application Type:
Client Name:

Client Address:
Client City:
Client Postal Code:
Project Description:
Contaminants:
Emission Control:

Site: GARFORD LTD. AND NOTLAW LTD.
GOLDRIDGE DR./SIGNATURE RIDGE KANATA CITY ON

Database:
CA

Certificate #: 3-0567-90-
Application Year: 90
Issue Date: 5/4/1990
Approval Type: Municipal sewage
Status: Approved
Application Type:
Client Name:
Client Address:
Client City:
Client Postal Code:
Project Description:
Contaminants:
Emission Control:

Site: GENSTAR DEVELOPMENT CO. MARCHWOOD/LAKESI
KNUDSON DR. CLUSTER B KANATA CITY ON

Database:
CA

Certificate #: 3-2202-89-
Application Year: 89
Issue Date: 11/7/1989
Approval Type: Municipal sewage
Status: Approved
Application Type:
Client Name:
Client Address:
Client City:
Client Postal Code:
Project Description:
Contaminants:
Emission Control:

Site: GENSTAR DEVELOPMENT COMPANY
MARCHWOOD/LAKESIDE CLUSTER 3 KANATA CITY ON

Database:
CA

Certificate #: 3-1968-89-
Application Year: 89
Issue Date: 10/3/1989
Approval Type: Municipal sewage
Status: Approved
Application Type:
Client Name:
Client Address:
Client City:
Client Postal Code:
Project Description:
Contaminants:
Emission Control:

Site: URBANDALE REALTY CORP. LTD.
BRIDLEWOOD (URBANDALE) PH.IIID KANATA CITY ON

Database:
CA

Certificate #: 3-1498-89-

Application Year: 89
Issue Date: 8/3/1989
Approval Type: Municipal sewage
Status: Approved
Application Type:
Client Name:
Client Address:
Client City:
Client Postal Code:
Project Description:
Contaminants:
Emission Control:

Site: **CAMPEAU CORPORATION EASEMENT**
CAMPEAU DR. CLUSTER 2 KANATA CITY ON

Database:
CA

Certificate #: 3-0332-89-
Application Year: 89
Issue Date: 3/10/1989
Approval Type: Municipal sewage
Status: Approved
Application Type:
Client Name:
Client Address:
Client City:
Client Postal Code:
Project Description:
Contaminants:
Emission Control:

Site: **CHELLO HOMES INC.**
PRIVATE STREET KNUDSON DR. KANATA CITY ON

Database:
CA

Certificate #: 3-1857-88-
Application Year: 88
Issue Date: 10/4/1988
Approval Type: Municipal sewage
Status: Approved
Application Type:
Client Name:
Client Address:
Client City:
Client Postal Code:
Project Description:
Contaminants:
Emission Control:

Site: **URBANDALE REALTY CORP. LTD.**
HUNTINGS END BRIDLEWOOD PH.IIB KANATA CITY ON

Database:
CA

Certificate #: 3-0134-86-
Application Year: 86
Issue Date: 3/4/1986
Approval Type: Municipal sewage
Status: Approved
Application Type:
Client Name:
Client Address:
Client City:
Client Postal Code:
Project Description:
Contaminants:
Emission Control:

Site: CAMPEAU CORPORATION MARCHWOOD/LAKESIDE
KNUDSON DR. CLUSTER 2 KANATA CITY ON

Database:
CA

Certificate #: 3-1274-87-
Application Year: 87
Issue Date: 7/27/1987
Approval Type: Municipal sewage
Status: Approved
Application Type:
Client Name:
Client Address:
Client City:
Client Postal Code:
Project Description:
Contaminants:
Emission Control:

Site: CAMPEAU CORPORATION
WESLOCK WAY KANATA CITY ON

Database:
CA

Certificate #: 3-1273-87-
Application Year: 87
Issue Date: 12/11/1987
Approval Type: Municipal sewage
Status: Revised
Application Type:
Client Name:
Client Address:
Client City:
Client Postal Code:
Project Description:
Contaminants:
Emission Control:

Site: MARC PAVIC
LEACOCK DR. KANATA CITY ON

Database:
CA

Certificate #: 3-1054-87-
Application Year: 87
Issue Date: 6/20/1987
Approval Type: Municipal sewage
Status: Approved
Application Type:
Client Name:
Client Address:
Client City:
Client Postal Code:
Project Description:
Contaminants:
Emission Control:

Site: KANATA CITY
LOT 4, CONC. 2 KANATA CITY ON

Database:
CA

Certificate #: 8-4079-90-
Application Year: 90
Issue Date: 3/5/1991
Approval Type: Industrial air
Status: Approved in 1991
Application Type:
Client Name:
Client Address:

Client City:
Client Postal Code:
Project Description: DIESEL GENERATOR FOR STANDBY POWER
Contaminants:
Emission Control:

Site: SHELL CANADA PRODUCTS LIMITED
DON MILLS ON

Database:
CONV

File No:
Crown Brief No:
Court Location:
Publication City:
Publication Title:
Act:
Act(s):
First Matter:
Second Matter:
Investigation 1:
Investigation 2:
Penalty Imposed:
Description: DISCHARGING A CONTAMINANT - ADVERSE EFFECT
Background:
URL:

Location:
Region: SOUTH EAST REGION
Ministry District:

Additional Details

Publication Date:
Count: 1
Act: EPA
Regulation:
Section: 13(1)
Act/Regulation/Section: EPA- -13(1)
Date of Offence:
Date of Conviction:
Date Charged: 92/05/12
Charge Disposition:
Fine: 90000
Synopsis:

Site: Goulbourn-Stittsville Sanitation Limited
Lot 6, Conc. 2 CITY OF OTTAWA ON

Database:
EBR

EBR Registry No: IA7E1532
Ministry Ref No: ER-1145
Notice Type: Instrument Decision
Notice Stage: 800469597
Notice Date: January 02, 2009
Proposal Date: October 09, 1997
Year: 1997
Instrument Type: (EPA s. 27) - Approval for a waste disposal site.
Off Instrument Name:
Posted By:
Company Name: Goulbourn-Stittsville Sanitation Limited
Site Address:
Location Other:
Proponent Name:
Proponent Address: 106 Westhunt Drive, Carp Ontario, K0A 1L0
Comment Period:
URL:

Decision Posted:
Exception Posted:
Section:
Act 1:
Act 2:
Site Location Map:

Site Location Details:

Lot 6, Conc. 2 CITY OF OTTAWA

Site: *Shell Canada Limited*
Nepean Ottawa ON M2N 6Y2

Database:
[ECA](#)

Approval No: 1454-96LJDX
Approval Date: 2013-04-19
Status: Approved
Record Type: ECA
Link Source: IDS
SWP Area Name:
Approval Type: ECA-INDUSTRIAL SEWAGE WORKS
Project Type: INDUSTRIAL SEWAGE WORKS
Address: Nepean
Full Address:
Full PDF Link: <https://www.accessenvironment.ene.gov.on.ca/instruments/6976-92AQLQ-14.pdf>

MOE District:
City:
Longitude:
Latitude:
Geometry X:
Geometry Y:

Site: *Urbandale Corporation*
Ottawa ON K1G 2H5

Database:
[ECA](#)

Approval No: 4781-4ZEKPM
Approval Date: 2001-08-21
Status: Approved
Record Type: ECA
Link Source: IDS
SWP Area Name:
Approval Type: ECA-INDUSTRIAL SEWAGE WORKS
Project Type: INDUSTRIAL SEWAGE WORKS
Address:
Full Address:
Full PDF Link: <https://www.accessenvironment.ene.gov.on.ca/instruments/1402-4Z2HBD-14.pdf>

MOE District:
City:
Longitude:
Latitude:
Geometry X:
Geometry Y:

Site: *City of Ottawa*
Campeau Dr Ottawa ON K2G 6J8

Database:
[ECA](#)

Approval No: 0311-BFFQWB
Approval Date: 2019-10-10
Status: Approved
Record Type: ECA
Link Source: IDS
SWP Area Name:
Approval Type: ECA-MUNICIPAL AND PRIVATE SEWAGE WORKS
Project Type: MUNICIPAL AND PRIVATE SEWAGE WORKS
Address: Campeau Dr
Full Address:
Full PDF Link: <https://www.accessenvironment.ene.gov.on.ca/instruments/4754-BFAS8F-14.pdf>

MOE District:
City:
Longitude:
Latitude:
Geometry X:
Geometry Y:

Site: *Urbandale Corporation*
Ottawa ON K1G 2H5

Database:
[ECA](#)

Approval No: 0666-5YQRZ3
Approval Date: 2004-05-10
Status: Approved
Record Type: ECA
Link Source: IDS
SWP Area Name:
Approval Type: ECA-Municipal Drinking Water Systems
Project Type: Municipal Drinking Water Systems
Address:
Full Address:
Full PDF Link:

MOE District:
City:
Longitude:
Latitude:
Geometry X:
Geometry Y:

Site: *City of Ottawa*

Database:

Approval No: 1674-8LRSGX
Approval Date: 2011-09-23
Status: Approved
Record Type: ECA
Link Source: IDS
SWP Area Name:
Approval Type: ECA-MUNICIPAL AND PRIVATE SEWAGE WORKS
Project Type: MUNICIPAL AND PRIVATE SEWAGE WORKS
Address: Leacock Drive, Leacock Way, Beaverbrook Road, and Teron Road
Full Address:
Full PDF Link: <https://www.accessenvironment.ene.gov.on.ca/instruments/5106-8LBQRV-14.pdf>

MOE District:
City:
Longitude:
Latitude:
Geometry X:
Geometry Y:

Site: **Conseil des Ecoles Catholiques du Centre-Est**
Ottawa ON K1J 1A1

Database:
ECA

Approval No: 1901-8FAKH3
Approval Date: 2011-03-31
Status: Approved
Record Type: ECA
Link Source: IDS
SWP Area Name:
Approval Type: ECA-MUNICIPAL AND PRIVATE SEWAGE WORKS
Project Type: MUNICIPAL AND PRIVATE SEWAGE WORKS
Address:
Full Address:
Full PDF Link: <https://www.accessenvironment.ene.gov.on.ca/instruments/8477-8CCSWB-14.pdf>

MOE District:
City:
Longitude:
Latitude:
Geometry X:
Geometry Y:

Site: **Urbandale Corporation**
Ottawa ON K1G 2H5

Database:
ECA

Approval No: 8787-5YQRUU
Approval Date: 2004-05-10
Status: Approved
Record Type: ECA
Link Source: IDS
SWP Area Name:
Approval Type: ECA-MUNICIPAL AND PRIVATE SEWAGE WORKS
Project Type: MUNICIPAL AND PRIVATE SEWAGE WORKS
Address:
Full Address:
Full PDF Link: <https://www.accessenvironment.ene.gov.on.ca/instruments/3747-5YPLC8-14.pdf>

MOE District:
City:
Longitude:
Latitude:
Geometry X:
Geometry Y:

Site: **Urbandale Corporation**
Ottawa ON K1G 2H5

Database:
ECA

Approval No: 1830-6H3P2S
Approval Date: 2005-10-14
Status: Approved
Record Type: ECA
Link Source: IDS
SWP Area Name:
Approval Type: ECA-MUNICIPAL AND PRIVATE SEWAGE WORKS
Project Type: MUNICIPAL AND PRIVATE SEWAGE WORKS
Address:
Full Address:
Full PDF Link: <https://www.accessenvironment.ene.gov.on.ca/instruments/9122-6F6R74-14.pdf>

MOE District:
City:
Longitude:
Latitude:
Geometry X:
Geometry Y:

Site: **SUPERIOR PROPANE INC**
LOT 2 CON 3 NEPEAN TWP OTTAWA ON M1E 2N4

Database:
EXP

Instance No: 9558942

Instance ID:
Instance Type: FS Facility
Description:
Status: EXPIRED
TSSA Program Area:
Maximum Hazard Rank:
Facility Type:
Expired Date: 8/1/1990

Site: **TEXACO (SEE & USE ON1315709)**
PL M108, PTBL. A, RIVERSIDE PARK SOUTH OTTAWA ON K1S 2R8

Database:
GEN

Generator No: ON0005278
Status:
Approval Years: 90,98
Contam. Facility:
MHSW Facility:
SIC Code: 5111
SIC Description: PETROLEUM PROD., WH.

PO Box No:
Country:
Choice of Contact:
Co Admin:
Phone No Admin:

Site: **TEXACO (SEE & USE ON1315709) 37-318**
PL M108, PTBL. A, RIVERSIDE PARK SOUTH OTTAWA ON K1S 2R8

Database:
GEN

Generator No: ON0005278
Status:
Approval Years: 92,93,94,95,96,97
Contam. Facility:
MHSW Facility:
SIC Code: 5111
SIC Description: PETROLEUM PROD., WH.

PO Box No:
Country:
Choice of Contact:
Co Admin:
Phone No Admin:

Site: **TEXACO (SEE & USE ON1315710)**
LANCASTER FARM, PL441938,LT 42, NORRIS ST., C/O 605 INDUSTRIAL AVE. OTTAWA ON K1G 3K4

Database:
GEN

Generator No: ON0005279
Status:
Approval Years: 90,98
Contam. Facility:
MHSW Facility:
SIC Code: 5111
SIC Description: PETROLEUM PROD., WH.

PO Box No:
Country:
Choice of Contact:
Co Admin:
Phone No Admin:

Site: **KANATA HYDRO ELECTRIC COMMISSION**
KANATA M.S REANEY COURT, LOT 3 CONC 3 KANATA ON K2K 1X4

Database:
GEN

Generator No: ON0646402
Status:
Approval Years: 92,93,97,98
Contam. Facility:
MHSW Facility:
SIC Code: 4911
SIC Description: ELECT. POWER SYS.

PO Box No:
Country:
Choice of Contact:
Co Admin:
Phone No Admin:

Detail(s)

Waste Class: 251
Waste Class Desc: OIL SKIMMINGS & SLUDGES

Site: **KANATA HYDRO-ELECTRIC COMMISSION**
KANATA M.S., REANEY COURT LOT 3, CONCESSION 3 KANATA ON

Database:
GEN

Generator No: ON0646402
Status:
Approval Years: 99,00,01

PO Box No:
Country:
Choice of Contact:

Contam. Facility:
MHSW Facility:
SIC Code: 4911
SIC Description: ELECT. POWER SYS.

Co Admin:
Phone No Admin:

Detail(s)

Waste Class: 251
Waste Class Desc: OIL SKIMMINGS & SLUDGES

Site: GENSTAR DEVELOPMENT COMPANY
KANATA LAKES LT 3, CONC. 3, KANATA C/O 1130 MORRISON DR. OTTAWA ON K2H 9N6

Database:
GEN

Generator No: ON1135501
Status:
Approval Years: 89
Contam. Facility:
MHSW Facility:
SIC Code: 9651
SIC Description: GOLF COURSES

PO Box No:
Country:
Choice of Contact:
Co Admin:
Phone No Admin:

Detail(s)

Waste Class: 213
Waste Class Desc: PETROLEUM DISTILLATES

Site: High Road Maintenance
Lot 3, Con. 2 Kanata City ON

Database:
GEN

Generator No: ON5522769
Status:
Approval Years: 2012
Contam. Facility:
MHSW Facility:
SIC Code: 488490
SIC Description: Other Support Activities for Road Transportation

PO Box No:
Country:
Choice of Contact:
Co Admin:
Phone No Admin:

Site: High Road Maintenance
Lot 3, Con. 2 Kanata City ON

Database:
GEN

Generator No: ON5522769
Status:
Approval Years: 2013
Contam. Facility:
MHSW Facility:
SIC Code: 488490
SIC Description: OTHER SUPPORT ACTIVITIES FOR ROAD TRANSPORTATION

PO Box No:
Country:
Choice of Contact:
Co Admin:
Phone No Admin:

Detail(s)

Waste Class: 252
Waste Class Desc: WASTE OILS & LUBRICANTS

Waste Class: 251
Waste Class Desc: OIL SKIMMINGS & SLUDGES

Site: High Road Maintenance
Lot 3, Con. 2 Kanata City ON K2T0C2

Database:
GEN

Generator No: ON5522769
Status:
Approval Years: 2016
Contam. Facility: No
MHSW Facility: No

PO Box No:
Country: Canada
Choice of Contact: CO_OFFICIAL
Co Admin: Alexis Fernetich
Phone No Admin: 6135475591 Ext.3162

SIC Code: 488490
SIC Description: OTHER SUPPORT ACTIVITIES FOR ROAD TRANSPORTATION

Detail(s)

Waste Class: 251
Waste Class Desc: OIL SKIMMINGS & SLUDGES

Waste Class: 252
Waste Class Desc: WASTE OILS & LUBRICANTS

Site: *High Road Maintenance*
Lot 3, Con. 2 Kanata City ON K2T0C2

Database:
GEN

Generator No: ON5522769
Status:
Approval Years: 2015
Contam. Facility: No
MHSW Facility: No
SIC Code: 488490
SIC Description: OTHER SUPPORT ACTIVITIES FOR ROAD TRANSPORTATION

PO Box No:
Country: Canada
Choice of Contact: CO_OFFICIAL
Co Admin: Alexis Fernetich
Phone No Admin: 6135475591 Ext.3162

Detail(s)

Waste Class: 251
Waste Class Desc: OIL SKIMMINGS & SLUDGES

Waste Class: 252
Waste Class Desc: WASTE OILS & LUBRICANTS

Site: *High Road Maintenance*
Lot 3, Con. 2 Kanata City ON K2T0C2

Database:
GEN

Generator No: ON5522769
Status:
Approval Years: 2014
Contam. Facility: No
MHSW Facility: No
SIC Code: 488490
SIC Description: OTHER SUPPORT ACTIVITIES FOR ROAD TRANSPORTATION

PO Box No:
Country: Canada
Choice of Contact: CO_OFFICIAL
Co Admin: Alexis Fernetich
Phone No Admin: 6135475591 Ext.3162

Detail(s)

Waste Class: 251
Waste Class Desc: OIL SKIMMINGS & SLUDGES

Waste Class: 252
Waste Class Desc: WASTE OILS & LUBRICANTS

Site: *TEXACO (SEE & USE ON1315710) 37-319*
LANCASTER FARM, PL441938,LT 42, NORRIS ST., C/O 605 INDUSTRIAL AVE. OTTAWA ON K1G 3K4

Database:
GEN

Generator No: ON0005279
Status:
Approval Years: 92,93,94,95,96,97
Contam. Facility:
MHSW Facility:
SIC Code: 5111
SIC Description: PETROLEUM PROD., WH.

PO Box No:
Country:
Choice of Contact:
Co Admin:
Phone No Admin:

Site: *MINISTRY OF TRANSPORTATION*
LOT 3 CON 2 MARCH TWP ON

Database:
PRT

Location ID: 8452

Type: private
Expiry Date:
Capacity (L): 31740.00
Licence #: 0001011712

Site: *Ottawa Hunt & Golf Club Limited*
Lot 5, Concession II, City of Ottawa (geographic Township of Gloucester) CITY OF OTTAWA ON

Database:
[PTTW](#)

EBR Registry No: IA05E0019
Ministry Ref No: ER-0608-67WSSP
Notice Type: Instrument Decision
Notice Stage:
Notice Date: April 29, 2005
Proposal Date: January 07, 2005
Year: 2005
Instrument Type: (OWRA s. 34) - Permit to Take Water
Off Instrument Name:
Posted By:
Company Name: Ottawa Hunt & Golf Club Limited
Site Address:
Location Other:
Proponent Name:
Proponent Address: 1 Hunt Club Road, Ottawa Ontario, K1V 1B9
Comment Period:
URL:

Decision Posted:
Exception Posted:
Section:
Act 1:
Act 2:
Site Location Map:

Site Location Details:

Lot 5, Concession II, City of Ottawa (geographic Township of Gloucester) CITY OF OTTAWA

Site: *Clublink Capital Corporation*
The water taking will occur on Lot 4, Concession III, and Lot 3, Concession II, Ottawa (formerly City of Kanata) Kanata ON

Database:
[PTTW](#)

EBR Registry No: IA01E1118
Ministry Ref No: ER-13633
Notice Type: Instrument Decision
Notice Stage:
Notice Date: February 05, 2002
Proposal Date: July 31, 2001
Year: 2001
Instrument Type: (OWRA s. 34) - Permit to Take Water
Off Instrument Name:
Posted By:
Company Name: Clublink Capital Corporation
Site Address:
Location Other:
Proponent Name:
Proponent Address: 15675 Dufferin Street, King City Ontario, L7B 1K5
Comment Period:
URL:

Decision Posted:
Exception Posted:
Section:
Act 1:
Act 2:
Site Location Map:

Site Location Details:

The water taking will occur on Lot 4, Concession III, and Lot 3, Concession II, Ottawa (formerly City of Kanata) Kanata

Site: *Ottawa Hunt and Golf Club, Limited*
Lot 5, Concession 2 City of Ottawa, Ontario CITY OF OTTAWA ON

Database:
[PTTW](#)

EBR Registry No: 013-2682
Ministry Ref No: 0641-AX8JAH
Notice Type: Instrument Decision
Decision Posted:
Exception Posted:
Section:

Notice Stage:
Notice Date: September 19, 2018
Proposal Date: March 27, 2018
Year: 2018
Instrument Type: Permit to Take Water - OWRA s. 34
Off Instrument Name:
Posted By:
Company Name: Ottawa Hunt and Golf Club, Limited(OWRA s. 34) - Permit to Take Water
Site Address:
Location Other:
Proponent Name: Ottawa Hunt and Golf Club, Limited
Proponent Address: 1 Hunt Club Road
 Ottawa Ontario
 Canada K1V 1B9
Comment Period:
URL: <http://www.ebr.gov.on.ca/ERS-WEB-External/displaynoticecontent.do?noticeId=MTM0OTYz&statusId=MjA3Mzcy&language=en>

Site Location Details:

Lot 5, Concession 2
 City of Ottawa, Ontario
 CITY OF OTTAWA

Site: SHELL CANADA PRODUCTS LTD.
 TANK TRUCK (CARGO) OTTAWA CITY ON

Database:
 SPL

| | |
|---|---|
| <p> Ref No: 81836 Site No: Incident Dt: 2/14/1993 Year: Incident Cause: PIPE/HOSE LEAK Incident Event: Contaminant Code: Contaminant Name: Contaminant Limit 1: Contam Limit Freq 1: Contaminant UN No 1: Environment Impact: NOT ANTICIPATED Nature of Impact: Receiving Medium: LAND Receiving Env: MOE Response: Dt MOE Arvl on Scn: MOE Reported Dt: 2/14/1993 Dt Document Closed: Incident Reason: ERROR Site Name: Site County/District: Site Geo Ref Meth: Incident Summary: SHELL-25L OF JET A-1 FUEL TO GROUND DURING FUELLING CONTAINED, CLEANED UP. Contaminant Qty: </p> | <p> Discharger Report: Material Group: Health/Env Conseq: Client Type: Sector Type: Agency Involved: Nearest Watercourse: Site Address: Site District Office: Site Postal Code: Site Region: Site Municipality: 20101 Site Lot: Site Conc: Northing: Easting: Site Geo Ref Accu: Site Map Datum: SAC Action Class: Source Type: </p> |
|---|---|

Site: SHELL CANADA PRODUCTS LTD.
 TANK TRUCK (CARGO) OTTAWA CITY ON

Database:
 SPL

| | |
|--|---|
| <p> Ref No: 81843 Site No: Incident Dt: 2/14/1993 Year: Incident Cause: VALVE/FITTING LEAK OR FAILURE Incident Event: Contaminant Code: Contaminant Name: Contaminant Limit 1: </p> | <p> Discharger Report: Material Group: Health/Env Conseq: Client Type: Sector Type: Agency Involved: Nearest Watercourse: Site Address: Site District Office: </p> |
|--|---|

Contam Limit Freq 1:
Contaminant UN No 1:
Environment Impact: NOT ANTICIPATED
Nature of Impact:
Receiving Medium: LAND
Receiving Env:
MOE Response:
Dt MOE Arvl on Scn:
MOE Reported Dt: 2/14/1993
Dt Document Closed:
Incident Reason: UNKNOWN
Site Name:
Site County/District:
Site Geo Ref Meth:
Incident Summary: SHELL CANADA - 20 L OF AVIATION FUEL TO RAMP DUE TO TRUCK LEAK
Contaminant Qty:

Site Postal Code:
Site Region:
Site Municipality: 20101
Site Lot:
Site Conc:
Northing:
Easting:
Site Geo Ref Accu:
Site Map Datum:
SAC Action Class:
Source Type:

Site: SHELL CANADA PRODUCTS LTD.
 TANK TRUCK (CARGO) OTTAWA CITY ON

Database:
 SPL

Ref No: 84404
Site No:
Incident Dt: 4/21/1993
Year:
Incident Cause: VALVE/FITTING LEAK OR FAILURE
Incident Event:
Contaminant Code:
Contaminant Name:
Contaminant Limit 1:
Contam Limit Freq 1:
Contaminant UN No 1:
Environment Impact: NOT ANTICIPATED
Nature of Impact:
Receiving Medium: LAND
Receiving Env:
MOE Response:
Dt MOE Arvl on Scn:
MOE Reported Dt: 4/22/1993
Dt Document Closed:
Incident Reason: ERROR
Site Name:
Site County/District:
Site Geo Ref Meth:
Incident Summary: SHELL CANADA - 40 L OF AVIATION FUEL AT GATE A DUE TO TRUCK LEAK
Contaminant Qty:

Discharger Report:
Material Group:
Health/Env Conseq:
Client Type:
Sector Type:
Agency Involved:
Nearest Watercourse:
Site Address:
Site District Office:
Site Postal Code:
Site Region:
Site Municipality: 20101
Site Lot:
Site Conc:
Northing:
Easting:
Site Geo Ref Accu:
Site Map Datum:
SAC Action Class:
Source Type:

Site: TEXACO
 BULK PLANT BULK STATION OTTAWA CITY ON

Database:
 SPL

Ref No: 14969
Site No:
Incident Dt: 2/18/1989
Year:
Incident Cause: VALVE/FITTING LEAK OR FAILURE
Incident Event:
Contaminant Code:
Contaminant Name:
Contaminant Limit 1:
Contam Limit Freq 1:
Contaminant UN No 1:
Environment Impact:
Nature of Impact:
Receiving Medium: LAND
Receiving Env:
MOE Response:
Dt MOE Arvl on Scn:

Discharger Report:
Material Group:
Health/Env Conseq:
Client Type:
Sector Type:
Agency Involved:
Nearest Watercourse:
Site Address:
Site District Office:
Site Postal Code:
Site Region:
Site Municipality: 20101
Site Lot:
Site Conc:
Northing:
Easting:
Site Geo Ref Accu:

MOE Reported Dt: 2/18/1989
Dt Document Closed:
Incident Reason: EQUIPMENT FAILURE
Site Name:
Site County/District:
Site Geo Ref Meth:
Incident Summary: TEXACO - 800 LTR. DIESEL TO CONCRETE AT BULK PLANTCONTAINED.
Contaminant Qty:

Site Map Datum:
SAC Action Class:
Source Type:

Site: SHELL CANADA PRODUCTS LTD.
TANK TRUCK (CARGO) OTTAWA CITY ON

Database:
SPL

Ref No: 16382
Site No:
Incident Dt: 3/27/1989
Year:
Incident Cause: VALVE/FITTING LEAK OR FAILURE
Incident Event:
Contaminant Code:
Contaminant Name:
Contaminant Limit 1:
Contam Limit Freq 1:
Contaminant UN No 1:
Environment Impact:
Nature of Impact:
Receiving Medium: LAND
Receiving Env:
MOE Response:
Dt MOE Arvl on Scn:
MOE Reported Dt: 3/27/1989
Dt Document Closed:
Incident Reason: EQUIPMENT FAILURE
Site Name:
Site County/District:
Site Geo Ref Meth:
Incident Summary: UPLANDS AIRPORT - 20 L OF JET FUEL TO GROUND.
Contaminant Qty:

Discharger Report:
Material Group:
Health/Env Conseq:
Client Type:
Sector Type:
Agency Involved:
Nearest Watercourse:
Site Address:
Site District Office:
Site Postal Code:
Site Region:
Site Municipality: 20101
Site Lot:
Site Conc:
Northing:
Easting:
Site Geo Ref Accu:
Site Map Datum:
SAC Action Class:
Source Type:

Site: SHELL CANADA PRODUCTS LTD.
SERVICE STATION OTTAWA CITY ON

Database:
SPL

Ref No: 60160
Site No:
Incident Dt: 11/24/1991
Year:
Incident Cause: OTHER CONTAINER LEAK
Incident Event:
Contaminant Code:
Contaminant Name:
Contaminant Limit 1:
Contam Limit Freq 1:
Contaminant UN No 1:
Environment Impact: NOT ANTICIPATED
Nature of Impact:
Receiving Medium: LAND
Receiving Env:
MOE Response:
Dt MOE Arvl on Scn:
MOE Reported Dt: 11/25/1991
Dt Document Closed:
Incident Reason: CORROSION
Site Name:
Site County/District:
Site Geo Ref Meth:
Incident Summary: SHELL SERVICE STATION - 25 L. OF GASOLINE TO GROUND FROM LEAKY CAR
Contaminant Qty:

Discharger Report:
Material Group:
Health/Env Conseq:
Client Type:
Sector Type:
Agency Involved:
Nearest Watercourse:
Site Address:
Site District Office:
Site Postal Code:
Site Region:
Site Municipality: 20101
Site Lot:
Site Conc:
Northing:
Easting: SHELL, FIRE DEPT. TRIANGLE PUMP
Site Geo Ref Accu:
Site Map Datum:
SAC Action Class:
Source Type:

Site: Shell Canada Products Limited
Shell Canada Ottawa ON

Database:
SPL

Ref No: 6267-5M2K7H
Site No:
Incident Dt: 4/28/2003
Year:
Incident Cause:
Incident Event:
Contaminant Code: 12
Contaminant Name: GASOLINE
Contaminant Limit 1:
Contam Limit Freq 1:
Contaminant UN No 1:
Environment Impact: Possible
Nature of Impact: Other Impact(s)
Receiving Medium: Land
Receiving Env:
MOE Response:
Dt MOE Arvl on Scn:
MOE Reported Dt: 4/28/2003
Dt Document Closed:
Incident Reason:
Site Name: LOADING RACK 1<UNOFFICIAL>
Site County/District:
Site Geo Ref Meth:
Incident Summary: Shell - 1L gasoline
Contaminant Qty: 1 L

Discharger Report:
Material Group: Oil
Health/Env Conseq:
Client Type:
Sector Type:
Agency Involved:
Nearest Watercourse:
Site Address:
Site District Office: Ottawa
Site Postal Code:
Site Region: Eastern
Site Municipality: Ottawa
Site Lot:
Site Conc:
Northing:
Easting:
Site Geo Ref Accu:
Site Map Datum:
SAC Action Class: Spills
Source Type:

Site: SHELL CANADA PRODUCTS LTD.
TANK TRUCK (CARGO) OTTAWA CITY ON

Database:
SPL

Ref No: 30521
Site No:
Incident Dt: 2/2/1990
Year:
Incident Cause: VALVE/FITTING LEAK OR FAILURE
Incident Event:
Contaminant Code:
Contaminant Name:
Contaminant Limit 1:
Contam Limit Freq 1:
Contaminant UN No 1:
Environment Impact:
Nature of Impact:
Receiving Medium: LAND / AIR
Receiving Env:
MOE Response:
Dt MOE Arvl on Scn:
MOE Reported Dt: 2/2/1990
Dt Document Closed:
Incident Reason: ERROR
Site Name:
Site County/District:
Site Geo Ref Meth:
Incident Summary: SHELL TANK TRUCK-50 L AVIATION FUEL TO ASPHALT
Contaminant Qty:

Discharger Report:
Material Group:
Health/Env Conseq:
Client Type:
Sector Type:
Agency Involved:
Nearest Watercourse:
Site Address:
Site District Office:
Site Postal Code:
Site Region:
Site Municipality: 20101
Site Lot:
Site Conc:
Northing:
Easting:
Site Geo Ref Accu:
Site Map Datum:
SAC Action Class:
Source Type:

Site: SET CONSTRUCTION LTD.
KNUDSON DROVE RR #1 MOODIE DR. NEPEAN KANATA CITY ON

Database:
SPL

Ref No: 51036
Site No:

Discharger Report:
Material Group:

Incident Dt: 5/22/1991
Year:
Incident Cause: PIPE/HOSE LEAK
Incident Event:
Contaminant Code:
Contaminant Name:
Contaminant Limit 1:
Contam Limit Freq 1:
Contaminant UN No 1:
Environment Impact: POSSIBLE
Nature of Impact: Soil contamination
Receiving Medium: LAND / WATER
Receiving Env:
MOE Response:
Dt MOE Arvl on Scn:
MOE Reported Dt: 5/23/1991
Dt Document Closed:
Incident Reason: EQUIPMENT FAILURE
Site Name:
Site County/District:
Site Geo Ref Meth:
Incident Summary: SET CONSTRUCTION LTD. - 20 L COL. DIESEL TO GRND FROM SPLIT TRUCK HOSE.
Contaminant Qty:

Health/Env Conseq:
Client Type:
Sector Type:
Agency Involved:
Nearest Watercourse:
Site Address:
Site District Office:
Site Postal Code:
Site Region:
Site Municipality: 20103
Site Lot:
Site Conc:
Northing:
Easting:
Site Geo Ref Accu:
Site Map Datum:
SAC Action Class:
Source Type:

Site: ONTARIO HYDRO
 LOT 5 CONC 2 HUNTLEY TWP. TRANSFORMER OTTAWA-CARLETON R.M. ON

Database:
 SPL

Ref No: 28839
Site No:
Incident Dt: 12/13/1989
Year:
Incident Cause: COOLING SYSTEM LEAK
Incident Event:
Contaminant Code:
Contaminant Name:
Contaminant Limit 1:
Contam Limit Freq 1:
Contaminant UN No 1:
Environment Impact: NOT ANTICIPATED
Nature of Impact:
Receiving Medium: LAND
Receiving Env:
MOE Response:
Dt MOE Arvl on Scn:
MOE Reported Dt: 12/13/1989
Dt Document Closed:
Incident Reason: EQUIPMENT FAILURE
Site Name:
Site County/District:
Site Geo Ref Meth:
Incident Summary: ONT.HYDRO - 100 LTR OIL TO SNOW FROM TRANSFORMER.NON-PCB.
Contaminant Qty:

Discharger Report:
Material Group:
Health/Env Conseq:
Client Type:
Sector Type:
Agency Involved:
Nearest Watercourse:
Site Address:
Site District Office:
Site Postal Code:
Site Region:
Site Municipality: 20000
Site Lot:
Site Conc:
Northing:
Easting:
Site Geo Ref Accu:
Site Map Datum:
SAC Action Class:
Source Type:

Site: SHELL CANADA PRODUCTS LTD.
 TANK TRUCK (CARGO) OTTAWA CITY ON

Database:
 SPL

Ref No: 26231
Site No:
Incident Dt: 10/5/1989
Year:
Incident Cause: VALVE/FITTING LEAK OR FAILURE
Incident Event:
Contaminant Code:
Contaminant Name:
Contaminant Limit 1:
Contam Limit Freq 1:

Discharger Report:
Material Group:
Health/Env Conseq:
Client Type:
Sector Type:
Agency Involved:
Nearest Watercourse:
Site Address:
Site District Office:
Site Postal Code:

Contaminant UN No 1:
Environment Impact: NOT ANTICIPATED
Nature of Impact:
Receiving Medium: LAND
Receiving Env:
MOE Response:
Dt MOE Arvl on Scn:
MOE Reported Dt: 10/5/1989
Dt Document Closed:
Incident Reason: EQUIPMENT FAILURE
Site Name:
Site County/District:
Site Geo Ref Meth:
Incident Summary: SHELL CANADA - 120L JET FUEL TO TERMINAL RAMP
Contaminant Qty:

Site Region:
Site Municipality: 20101
Site Lot:
Site Conc:
Northing:
Easting: DEPT OF TRANSPORT
Site Geo Ref Accu:
Site Map Datum:
SAC Action Class:
Source Type:

Site: SHELL CANADA PRODUCTS LTD.
 TANK TRUCK (CARGO) OTTAWA CITY ON **Database:**
SPL

Ref No: 23253
Site No:
Incident Dt: //
Year:
Incident Cause: VALVE/FITTING LEAK OR FAILURE
Incident Event:
Contaminant Code:
Contaminant Name:
Contaminant Limit 1:
Contam Limit Freq 1:
Contaminant UN No 1:
Environment Impact:
Nature of Impact:
Receiving Medium: LAND
Receiving Env:
MOE Response:
Dt MOE Arvl on Scn:
MOE Reported Dt: 8/7/1989
Dt Document Closed:
Incident Reason: EQUIPMENT FAILURE
Site Name:
Site County/District:
Site Geo Ref Meth:
Incident Summary: SHELL- 4.5 LTR SPILL OF JET FUEL AT UPLANDS AIRPORT
Contaminant Qty:

Discharger Report:
Material Group:
Health/Env Conseq:
Client Type:
Sector Type:
Agency Involved:
Nearest Watercourse:
Site Address:
Site District Office:
Site Postal Code:
Site Region:
Site Municipality: 20101
Site Lot:
Site Conc:
Northing:
Easting:
Site Geo Ref Accu:
Site Map Datum:
SAC Action Class:
Source Type:

Site: FRANCIS FUELS
 LEMIEAUX FILTRATION PLANT TANK TRUCK (CARGO) OTTAWA-CARLETON R.M. ON **Database:**
SPL

Ref No: 35061
Site No:
Incident Dt: 5/22/1990
Year:
Incident Cause: PIPE/HOSE LEAK
Incident Event:
Contaminant Code:
Contaminant Name:
Contaminant Limit 1:
Contam Limit Freq 1:
Contaminant UN No 1:
Environment Impact: NOT ANTICIPATED
Nature of Impact:
Receiving Medium: LAND
Receiving Env:
MOE Response:
Dt MOE Arvl on Scn:
MOE Reported Dt: 5/22/1990

Discharger Report:
Material Group:
Health/Env Conseq:
Client Type:
Sector Type:
Agency Involved:
Nearest Watercourse:
Site Address:
Site District Office:
Site Postal Code:
Site Region:
Site Municipality: 20000
Site Lot:
Site Conc:
Northing:
Easting:
Site Geo Ref Accu:
Site Map Datum:

Dt Document Closed:
Incident Reason: ERROR
Site Name:
Site County/District:
Site Geo Ref Meth:
Incident Summary: FRANCIS FUELS-10 L DIESEL FUEL TO GRAVEL.
Contaminant Qty:

SAC Action Class:
Source Type:

Site: SHELL CANADA PRODUCTS LTD.
TANK TRUCK (CARGO) OTTAWA CITY ON

Database:
SPL

Ref No: 21872
Site No:
Incident Dt: 7/11/1989
Year:
Incident Cause: PIPE/HOSE LEAK
Incident Event:
Contaminant Code:
Contaminant Name:
Contaminant Limit 1:
Contam Limit Freq 1:
Contaminant UN No 1:
Environment Impact:
Nature of Impact:
Receiving Medium: LAND
Receiving Env:
MOE Response:
Dt MOE Arvl on Scn:
MOE Reported Dt: 7/11/1989
Dt Document Closed:
Incident Reason: EQUIPMENT FAILURE
Site Name:
Site County/District:
Site Geo Ref Meth:
Incident Summary: SHELL REFUELING VEHICLE- 70 L AVIATION FUEL TO GROUND.
Contaminant Qty:

Discharger Report:
Material Group:
Health/Env Conseq:
Client Type:
Sector Type:
Agency Involved:
Nearest Watercourse:
Site Address:
Site District Office:
Site Postal Code:
Site Region:
Site Municipality: 20101
Site Lot:
Site Conc:
Northing:
Easting:
Site Geo Ref Accu:
Site Map Datum:
SAC Action Class:
Source Type:

Site: SHELL CANADA PRODUCTS LTD.
TANK TRUCK (CARGO) OTTAWA CITY ON

Database:
SPL

Ref No: 8471
Site No:
Incident Dt: 8/22/1988
Year:
Incident Cause: ABOVE-GROUND TANK LEAK
Incident Event:
Contaminant Code:
Contaminant Name:
Contaminant Limit 1:
Contam Limit Freq 1:
Contaminant UN No 1:
Environment Impact:
Nature of Impact:
Receiving Medium: LAND
Receiving Env:
MOE Response:
Dt MOE Arvl on Scn:
MOE Reported Dt: 8/22/1988
Dt Document Closed:
Incident Reason: ERROR
Site Name:
Site County/District:
Site Geo Ref Meth:
Incident Summary: UPLANDS AIRPORT - 50 L OF JET FUEL TO PAVEMENT FROM TANK TRUCK.
Contaminant Qty:

Discharger Report:
Material Group:
Health/Env Conseq:
Client Type:
Sector Type:
Agency Involved:
Nearest Watercourse:
Site Address:
Site District Office:
Site Postal Code:
Site Region:
Site Municipality: 20101
Site Lot:
Site Conc:
Northing:
Easting:
Site Geo Ref Accu:
Site Map Datum:
SAC Action Class:
Source Type:

Site:
lot 4 con 2 ON

Database:
WWIS

Well ID: 1536506
Construction Date:
Primary Water Use: Domestic
Sec. Water Use:
Final Well Status: Water Supply
Water Type:
Casing Material:
Audit No: 235230
Tag:
Construction Method:
Elevation (m):
Elevation Reliability:
Depth to Bedrock:
Well Depth:
Overburden/Bedrock:
Pump Rate:
Static Water Level:
Flowing (Y/N):
Flow Rate:
Clear/Cloudy:

Data Entry Status:
Data Src:
Date Received: 8/1/2006
Selected Flag: Yes
Abandonment Rec:
Contractor: 4006
Form Version: 2
Owner:
Street Name:
County: OTTAWA-CARLETON
Municipality: 15000
Site Info:
Lot: 004
Concession: 02
Concession Name:
Easting NAD83:
Northing NAD83:
Zone:
UTM Reliability:

Bore Hole Information

Bore Hole ID: 11550572
DP2BR: 34
Spatial Status:
Code OB: r
Code OB Desc: Bedrock
Open Hole:
Cluster Kind:
Date Completed: 3/4/2004
Remarks:
Elevrc Desc:
Location Source Date:
Improvement Location Source:
Improvement Location Method:
Source Revision Comment:
Supplier Comment:

Elevation:
Elevrc:
Zone:
East83:
North83:
Org CS:
UTMRC: 9
UTMRC Desc: unknown UTM
Location Method: na

Overburden and Bedrock

Materials Interval

Formation ID: 933066013
Layer: 1
Color: 6
General Color: BROWN
Mat1: 28
Most Common Material: SAND
Mat2: 12
Other Materials: STONES
Mat3:
Other Materials:
Formation Top Depth: 0
Formation End Depth: 8
Formation End Depth UOM: ft

Overburden and Bedrock

Materials Interval

Formation ID: 933066014
Layer: 2
Color: 3

General Color: BLUE
Mat1: 05
Most Common Material: CLAY
Mat2: 12
Other Materials: STONES
Mat3:
Other Materials:
Formation Top Depth: 8
Formation End Depth: 21
Formation End Depth UOM: ft

Overburden and Bedrock
Materials Interval

Formation ID: 933066017
Layer: 5
Color: 2
General Color: GREY
Mat1: 15
Most Common Material: LIMESTONE
Mat2:
Other Materials:
Mat3:
Other Materials:
Formation Top Depth: 40
Formation End Depth: 140
Formation End Depth UOM: ft

Overburden and Bedrock
Materials Interval

Formation ID: 933066016
Layer: 4
Color: 2
General Color: GREY
Mat1: 15
Most Common Material: LIMESTONE
Mat2: 71
Other Materials: FRACTURED
Mat3:
Other Materials:
Formation Top Depth: 34
Formation End Depth: 40
Formation End Depth UOM: ft

Overburden and Bedrock
Materials Interval

Formation ID: 933066015
Layer: 3
Color: 2
General Color: GREY
Mat1: 11
Most Common Material: GRAVEL
Mat2: 05
Other Materials: CLAY
Mat3:
Other Materials:
Formation Top Depth: 21
Formation End Depth: 34
Formation End Depth UOM: ft

Annular Space/Abandonment
Sealing Record

Plug ID: 933299444
Layer: 1
Plug From: 40
Plug To: 0
Plug Depth UOM: ft

Method of Construction & Well Use

Method Construction ID:
Method Construction Code: 4
Method Construction: Rotary (Air)
Other Method Construction:

Pipe Information

Pipe ID: 11560179
Casing No: 1
Comment:
Alt Name:

Construction Record - Casing

Casing ID: 930884701
Layer: 3
Material:
Open Hole or Material:
Depth From: 40
Depth To: 140
Casing Diameter: 6
Casing Diameter UOM: inch
Casing Depth UOM: ft

Construction Record - Casing

Casing ID: 930884700
Layer: 2
Material: 1
Open Hole or Material: STEEL
Depth From: -2
Depth To: 40
Casing Diameter: 6
Casing Diameter UOM: inch
Casing Depth UOM: ft

Construction Record - Casing

Casing ID: 930884699
Layer: 1
Material:
Open Hole or Material:
Depth From: 0
Depth To: 40
Casing Diameter: 10
Casing Diameter UOM: inch
Casing Depth UOM: ft

Results of Well Yield Testing

Pump Test ID: 11569551
Pump Set At: 60
Static Level: 12
Final Level After Pumping: 21
Recommended Pump Depth:

Pumping Rate: 10
Flowing Rate:
Recommended Pump Rate: 10
Levels UOM: ft
Rate UOM: GPM
Water State After Test Code: 1
Water State After Test: CLEAR
Pumping Test Method: 1
Pumping Duration HR: 2
Pumping Duration MIN:
Flowing:

Draw Down & Recovery

Pump Test Detail ID: 11662476
Test Type: Draw Down
Test Duration: 15
Test Level: 14.3
Test Level UOM: ft

Draw Down & Recovery

Pump Test Detail ID: 11662477
Test Type: Draw Down
Test Duration: 30
Test Level: 16.7
Test Level UOM: ft

Draw Down & Recovery

Pump Test Detail ID: 11662478
Test Type: Draw Down
Test Duration: 45
Test Level: 18
Test Level UOM: ft

Draw Down & Recovery

Pump Test Detail ID: 11662479
Test Type: Draw Down
Test Duration: 60
Test Level: 21
Test Level UOM: ft

Water Details

Water ID: 934078358
Layer: 2
Kind Code:
Kind:
Water Found Depth: 129
Water Found Depth UOM: ft

Water Details

Water ID: 934078359
Layer: 1
Kind Code:
Kind:
Water Found Depth: 93
Water Found Depth UOM: ft

Appendix: Database Descriptions

Environmental Risk Information Services (ERIS) can search the following databases. The extent of historical information varies with each database and current information is determined by what is publicly available to ERIS at the time of update. **Note:** Databases denoted with " * " indicates that the database will no longer be updated. See the individual database description for more information.

Abandoned Aggregate Inventory:

Provincial [AAGR](#)

The MAAP Program maintains a database of abandoned pits and quarries. Please note that the database is only referenced by lot and concession and city/town location. The database provides information regarding the location, type, size, land use, status and general comments.*

Government Publication Date: Sept 2002*

Aggregate Inventory:

Provincial [AGR](#)

The Ontario Ministry of Natural Resources maintains a database of all active pits and quarries. The database provides information regarding the registered owner/operator, location name, operation type, approval type, and maximum annual tonnage.

Government Publication Date: Up to Sep 2019

Abandoned Mine Information System:

Provincial [AMIS](#)

The Abandoned Mines Information System contains data on known abandoned and inactive mines located on both Crown and privately held lands. The information was provided by the Ministry of Northern Development and Mines (MNDM), with the following disclaimer: "the database provided has been compiled from various sources, and the Ministry of Northern Development and Mines makes no representation and takes no responsibility that such information is accurate, current or complete". Reported information includes official mine name, status, background information, mine start/end date, primary commodity, mine features, hazards and remediation.

Government Publication Date: 1800-Oct 2018

Anderson's Waste Disposal Sites:

Private [ANDR](#)

The information provided in this database was collected by examining various historical documents which aimed to characterize the likely position of former waste disposal sites from 1860 to present. The research initiative behind the creation of this database was to identify those sites that are missing from the Ontario MOE Waste Disposal Site Inventory, as well as to provide revisions and corrections to the positions and descriptions of sites currently listed in the MOE inventory. In addition to historic waste disposal facilities, the database also identifies certain auto wreckers and scrap yards that have been extrapolated from documentary sources. Please note that the data is not warranted to be complete, exhaustive or authoritative. The information was collected for research purposes only.

Government Publication Date: 1860s-Present

Aboveground Storage Tanks:

Provincial [AST](#)

Historical listing of aboveground storage tanks made available by the Department of Natural Resources and Forestry. Includes tanks used to hold water or petroleum. This dataset has been retired as of September 25, 2014 and will no longer be updated.

Government Publication Date: May 31, 2014

Automobile Wrecking & Supplies:

Private [AUWR](#)

This database provides an inventory of known locations that are involved in the scrap metal, automobile wrecking/recycling, and automobile parts & supplies industry. Information is provided on the company name, location and business type.

Government Publication Date: 1999-Jul 31, 2019

Borehole:

Provincial [BORE](#)

A borehole is the generalized term for any narrow shaft drilled in the ground, either vertically or horizontally. The information here includes geotechnical investigations or environmental site assessments, mineral exploration, or as a pilot hole for installing piers or underground utilities. Information is from many sources such as the Ministry of Transportation (MTO) boreholes from engineering reports and projects from the 1950 to 1990's in Southern Ontario. Boreholes from the Ontario Geological Survey (OGS) including The Urban Geology Analysis Information System (UGAIS) and the York Peel Durham Toronto (YPDT) database of the Conservation Authority Moraine Coalition. This database will include fields such as location, stratigraphy, depth, elevation, year drilled, etc. For all water well data or oil and gas well data for Ontario please refer to WWIS and OOGW.

Government Publication Date: 1875-Jul 2018

Certificates of Approval:

Provincial CA

This database contains the following types of approvals: Air & Noise, Industrial Sewage, Municipal & Private Sewage, Waste Management Systems and Renewable Energy Approvals. The MOE in Ontario states that any facility that releases emissions to the atmosphere, discharges contaminants to ground or surface water, provides potable water supplies, or stores, transports or disposes of waste, must have a Certificate of Approval before it can operate lawfully. Fields include approval number, business name, address, approval date, approval type and status. This database will no longer be updated, as CofA's have been replaced by either Environmental Activity and Sector Registry (EASR) or Environmental Compliance Approval (ECA). Please refer to those individual databases for any information after Oct.31, 2011.

Government Publication Date: 1985-Oct 30, 2011*

Dry Cleaning Facilities:

Federal CDRY

List of dry cleaning facilities made available by Environment and Climate Change Canada. Environment and Climate Change Canada's Tetrachloroethylene (Use in Dry Cleaning and Reporting Requirements) Regulations (SOR/2003-79) are intended to reduce releases of tetrachloroethylene to the environment from dry cleaning facilities.

Government Publication Date: Jan 2004-Dec 2017

Commercial Fuel Oil Tanks:

Provincial CFOT

Locations of commercial underground fuel oil tanks. This is not a comprehensive or complete inventory of commercial fuel tanks in the province; this listing is a copy of records of registered commercial underground fuel oil tanks obtained under Access to Public Information.

Note that the following types of tanks do not require registration: waste oil tanks in apartments, office buildings, residences, etc.; aboveground gas or diesel tanks. Records are not verified for accuracy or completeness.

Government Publication Date: Feb 28, 2017

Chemical Register:

Private CHEM

This database includes information from both a one time study conducted in 1992 and private source and is a listing of facilities that manufacture or distribute chemicals. The production of these chemical substances may involve one or more chemical reactions and/or chemical separation processes (i.e. fractionation, solvent extraction, crystallization, etc.).

Government Publication Date: 1999-Jul 31, 2019

Compressed Natural Gas Stations:

Private CNG

Canada has a network of public access compressed natural gas (CNG) refuelling stations. These stations dispense natural gas in compressed form at 3,000 pounds per square inch (psi), the pressure which is allowed within the current Canadian codes and standards. The majority of natural gas refuelling is located at existing retail gasoline that have a separate refuelling island for natural gas. This list of stations is made available by the Canadian Natural Gas Vehicle Alliance.

Government Publication Date: Dec 2012 - Nov 2019

Inventory of Coal Gasification Plants and Coal Tar Sites:

Provincial COAL

This inventory includes both the "Inventory of Coal Gasification Plant Waste Sites in Ontario-April 1987" and the Inventory of Industrial Sites Producing or Using Coal Tar and Related Tars in Ontario-November 1988) collected by the MOE. It identifies industrial sites that produced and continue to produce or use coal tar and other related tars. Detailed information is available and includes: facility type, size, land use, information on adjoining properties, soil condition, site operators/occupants, site description, potential environmental impacts and historic maps available. This was a one-time inventory.*

Government Publication Date: Apr 1987 and Nov 1988*

Compliance and Convictions:

Provincial CONV

This database summarizes the fines and convictions handed down by the Ontario courts beginning in 1989. Companies and individuals named here have been found guilty of environmental offenses in Ontario courts of law.

Government Publication Date: 1989-Nov 2019

Certificates of Property Use:

Provincial CPU

This is a subset taken from Ontario's Environmental Registry (EBR) database. It will include all CPU's on the registry such as (EPA s. 168.6) - Certificate of Property Use.

Government Publication Date: 1994-Dec 31, 2019

Drill Hole Database:

Provincial DRL

The Ontario Drill Hole Database contains information on more than 113,000 percussion, overburden, sonic and diamond drill holes from assessment files on record with the department of Mines and Minerals. Please note that limited data is available for southern Ontario, as it was the last area to be completed. The database was created when surveys submitted to the Ministry were converted in the Assessment File Research Image Database (AFRI) project. However, the degree of accuracy (coordinates) as to the exact location of drill holes is dependent upon the source document submitted to the MNDM. Levels of accuracy used to locate holes are: centering on the mining claim; a sketch of the mining claim; a 1:50,000 map; a detailed company map; or from submitted a "Report of Work".

Government Publication Date: 1886 - Sep 2019

Environmental Activity and Sector Registry:

Provincial [EASR](#)

On October 31, 2011, a smarter, faster environmental approvals system came into effect in Ontario. The EASR allows businesses to register certain activities with the ministry, rather than apply for an approval. The registry is available for common systems and processes, to which preset rules of operation can be applied. The EASR is currently available for: heating systems, standby power systems and automotive refinishing. Businesses whose activities aren't subject to the EASR may apply for an ECA (Environmental Compliance Approval), Please see our ECA database.

Government Publication Date: Oct 2011-Jan 31, 2020

Environmental Registry:

Provincial [EBR](#)

The Environmental Registry lists proposals, decisions and exceptions regarding policies, Acts, instruments, or regulations that could significantly affect the environment. Through the Registry, thirteen provincial ministries notify the public of upcoming proposals and invite their comments. For example, if a local business is requesting a permit, license, or certificate of approval to release substances into the air or water; these are notified on the registry. Data includes: Approval for discharge into the natural environment other than water (i.e. Air) - EPA s. 9, Approval for sewage works - OWRA s. 53(1), and EPA s. 27 - Approval for a waste disposal site. For information regarding Permit to Take Water (PTTW), Certificate of Property Use (CPU) and (ORD) Orders please refer to those individual databases.

Government Publication Date: 1994-Dec 31, 2019

Environmental Compliance Approval:

Provincial [ECA](#)

On October 31, 2011, a smarter, faster environmental approvals system came into effect in Ontario. In the past, a business had to apply for multiple approvals (known as certificates of approval) for individual processes and pieces of equipment. Today, a business either registers itself, or applies for a single approval, depending on the types of activities it conducts. Businesses whose activities aren't subject to the EASR may apply for an ECA. A single ECA addresses all of a business's emissions, discharges and wastes. Separate approvals for air, noise and waste are no longer required. This database will also include Renewable Energy Approvals. For certificates of approval prior to Nov 1st, 2011, please refer to the CA database. For all Waste Disposal Sites please refer to the WDS database.

Government Publication Date: Oct 2011-Jan 31, 2020

Environmental Effects Monitoring:

Federal [EEM](#)

The Environmental Effects Monitoring program assesses the effects of effluent from industrial or other sources on fish, fish habitat and human usage of fisheries resources. Since 1992, pulp and paper mills have been required to conduct EEM studies under the Pulp and Paper Effluent Regulations. This database provides information on the mill name, geographical location and sub-lethal toxicity data.

Government Publication Date: 1992-2007*

ERIS Historical Searches:

Private [EHS](#)

ERIS has compiled a database of all environmental risk reports completed since March 1999. Available fields for this database include: site location, date of report, type of report, and search radius. As per all other databases, the ERIS database can be referenced on both the map and "Statistical Profile" page.

Government Publication Date: 1999-Oct 31, 2019

Environmental Issues Inventory System:

Federal [EIS](#)

The Environmental Issues Inventory System was developed through the implementation of the Environmental Issues and Remediation Plan. This plan was established to determine the location and severity of contaminated sites on inhabited First Nation reserves, and where necessary, to remediate those that posed a risk to health and safety; and to prevent future environmental problems. The EIS provides information on the reserve under investigation, inventory number, name of site, environmental issue, site action (Remediation, Site Assessment), and date investigation completed.

Government Publication Date: 1992-2001*

Emergency Management Historical Event:

Provincial [EMHE](#)

List of locations of historical occurrences of emergency events, including those assigned to the Ministry of Natural Resources by Order-In-Council (OIC) under the Emergency Management and Civil Protection Act, as well as events where MNR provided requested emergency response assistance. Many of these events will have involved community evacuations, significant structural loss, and/or involvement of MNR emergency response staff. These events fall into one of ten (10) type categories: Dam Failure; Drought / Low Water; Erosion; Flood; Forest Fire; Soil and Bedrock Instability; Petroleum Resource Center Event, EMO Requested Assistance, Continuity of Operations Event, Other Requested Assistance. EMHE record details are reproduced by ERIS under License with the Ontario Ministry of Natural Resources © Queen's Printer for Ontario, 2017.

Government Publication Date: Dec 31, 2016

Environmental Penalty Annual Report:

Provincial [EPAR](#)

This database contains data from Ontario's annual environmental penalty report published by the Ministry of the Environment and Climate Change. These reports provide information on environmental penalties for land or water violations issued to companies in one of the nine industrial sectors covered by the Municipal Industrial Strategy for Abatement (MISA) regulations.

Government Publication Date: Jan 1, 2011 - Dec 31, 2018

List of Expired Fuels Safety Facilities:

Provincial EXP

List of facilities and tanks for which there was once a fuel registration. This is not a comprehensive or complete inventory of expired tanks/tank facilities in the province; this listing is a copy of previously registered tanks and facilities obtained under Access to Public Information. Includes private fuel outlets, bulk plants, fuel oil tanks, gasoline stations, marinas, propane filling stations, liquid fuel tanks, piping systems, etc; includes tanks which have been removed from the ground.

Notes: registration was not required for private fuel underground/aboveground storage tanks prior to January 1990, nor for furnace oil tanks prior to May 1, 2002; registration is not required for waste oil tanks in apartments, office buildings, residences, etc., or aboveground gas or diesel tanks. Records are not verified for accuracy or completeness.

Government Publication Date: Feb 28, 2017

Federal Convictions:

Federal FCON

Environment Canada maintains a database referred to as the "Environmental Registry" that details prosecutions under the Canadian Environmental Protection Act (CEPA) and the Fisheries Act (FA). Information is provided on the company name, location, charge date, offence and penalty.

Government Publication Date: 1988-Jun 2007*

Contaminated Sites on Federal Land:

Federal FCS

The Federal Contaminated Sites Inventory includes information on known federal contaminated sites under the custodianship of departments, agencies and consolidated Crown corporations as well as those that are being or have been investigated to determine whether they have contamination arising from past use that could pose a risk to human health or the environment. The inventory also includes non-federal contaminated sites for which the Government of Canada has accepted some or all financial responsibility. It does not include sites where contamination has been caused by, and which are under the control of, enterprise Crown corporations, private individuals, firms or other levels of government.

Government Publication Date: Jun 2000-Nov 2019

Federal Identification Registry for Storage Tank Systems (FIRSTS):

Federal FED TANKS

A list of federally regulated Storage tanks from the Federal Identification Registry for Storage Tank Systems (FIRSTS). FIRSTS is Environment and Climate Change Canada's database of storage tank systems subject to the Storage Tank for Petroleum Products and Allied Petroleum Products Regulations. The main objective of the Regulations is to prevent soil and groundwater contamination from storage tank systems located on federal and aboriginal lands. Storage tank systems that do not have a valid identification number displayed in a readily visible location on or near the storage tank system may be refused product delivery.

Government Publication Date: May 31, 2018

Fisheries & Oceans Fuel Tanks:

Federal FOFT

Fisheries & Oceans Canada maintains an inventory of aboveground & underground fuel storage tanks located on Fisheries & Oceans property or controlled by DFO. Our inventory provides information on the site name, location, tank owner, tank operator, facility type, storage tank location, tank contents & capacity, and date of tank installation.

Government Publication Date: 1964-Sep 2018

Fuel Storage Tank:

Provincial FST

List of registered private and retail fuel storage tanks. This is not a comprehensive or complete inventory of private and retail fuel storage tanks in the province; this listing is a copy of registered private and retail fuel storage tanks, obtained under Access to Public Information.

Notes: registration was not required for private fuel underground/aboveground storage tanks prior to January 1990, nor for furnace oil tanks prior to May 1, 2002; registration is not required for waste oil tanks in apartments, office buildings, residences, etc., or aboveground gas or diesel tanks. Records are not verified for accuracy or completeness.

Government Publication Date: Feb 28, 2017

Fuel Storage Tank - Historic:

Provincial FSTH

The Fuels Safety Branch of the Ontario Ministry of Consumer and Commercial Relations maintained a database of all registered private fuel storage tanks. Public records of private fuel storage tanks are only available since the registration became effective in September 1989. This information is now collected by the Technical Standards and Safety Authority.

Government Publication Date: Pre-Jan 2010*

Ontario Regulation 347 Waste Generators Summary:

Provincial GEN

Regulation 347 of the Ontario EPA defines a waste generation site as any site, equipment and/or operation involved in the production, collection, handling and/or storage of regulated wastes. A generator of regulated waste is required to register the waste generation site and each waste produced, collected, handled, or stored at the site. This database contains the registration number, company name and address of registered generators including the types of hazardous wastes generated. It includes data on waste generating facilities such as: drycleaners, waste treatment and disposal facilities, machine shops, electric power distribution etc. This information is a summary of all years from 1986 including the most currently available data. Some records may contain, within the company name, the phrase "See & Use..." followed by a series of letters and numbers. This occurs when one company is amalgamated with or taken over by another registered company. The number listed as "See & Use", refers to the new ownership and the other identification number refers to the original ownership. This phrase serves as a link between the 2 companies until operations have been fully transferred.

Government Publication Date: 1986-Oct 31, 2019

Greenhouse Gas Emissions from Large Facilities:

Federal

GHG

List of greenhouse gas emissions from large facilities made available by Environment Canada. Greenhouse gas emissions in kilotonnes of carbon dioxide equivalents (kt CO2 eq).

Government Publication Date: 2013-Dec 2017

TSSA Historic Incidents:

Provincial

HINC

List of historic incidences of spills and leaks of diesel, fuel oil, gasoline, natural gas, propane, and hydrogen recorded by the TSSA in their previous incident tracking system. The TSSA's Fuels Safety Program administers the Technical Standards & Safety Act 2000, providing fuel-related safety services associated with the safe transportation, storage, handling and use of fuels such as gasoline, diesel, propane, natural gas and hydrogen. Under this Act, the TSSA regulates fuel suppliers, storage facilities, transport trucks, pipelines, contractors and equipment or appliances that use fuels. Records are not verified for accuracy or completeness. This is not a comprehensive or complete inventory of historical fuel spills and leaks in the province. This listing is a copy of the data captured at one moment in time and is hence limited by the record date provided here.

Government Publication Date: 2006-June 2009*

Indian & Northern Affairs Fuel Tanks:

Federal

IAFT

The Department of Indian & Northern Affairs Canada (INAC) maintains an inventory of aboveground & underground fuel storage tanks located on both federal and crown land. Our inventory provides information on the reserve name, location, facility type, site/facility name, tank type, material & ID number, tank contents & capacity, and date of tank installation.

Government Publication Date: 1950-Aug 2003*

Fuel Oil Spills and Leaks:

Provincial

INC

Listing of spills and leaks of diesel, fuel oil, gasoline, natural gas, propane, and hydrogen reported to the Spills Action Centre (SAC). This is not a comprehensive or complete inventory of fuel-related leaks, spills, and incidents in the province; this listing is a copy of incidents reported to the SAC, obtained under Access to Public Information. Includes incidents from fuel-related hazards such as spills, fires, and explosions. Records are not verified for accuracy or completeness.

Government Publication Date: Feb 28, 2017

Landfill Inventory Management Ontario:

Provincial

LIMO

The Landfill Inventory Management Ontario (LIMO) database is updated every year, as the ministry compiles new and updated information. The inventory will include small and large landfills. Additionally, each year the ministry will request operators of the larger landfills complete a landfill data collection form that will be used to update LIMO and will include the following information from the previous operating year. This will include additional information such as estimated amount of total waste received, landfill capacity, estimated total remaining landfill capacity, fill rates, engineering designs, reporting and monitoring details, size of location, service area, approved waste types, leachate of site treatment, contaminant attenuation zone and more. The small landfills will include information such as site owner, site location and certificate of approval # and status.

Government Publication Date: Feb 28, 2019

Canadian Mine Locations:

Private

MINE

This information is collected from the Canadian & American Mines Handbook. The Mines database is a national database that provides over 290 listings on mines (listed as public companies) dealing primarily with precious metals and hard rocks. Listed are mines that are currently in operation, closed, suspended, or are still being developed (advanced projects). Their locations are provided as geographic coordinates (x, y and/or longitude, latitude). As of 2002, data pertaining to Canadian smelters and refineries has been appended to this database.

Government Publication Date: 1998-2009*

Mineral Occurrences:

Provincial

MNR

In the early 70's, the Ministry of Northern Development and Mines created an inventory of approximately 19,000 mineral occurrences in Ontario, in regard to metallic and industrial minerals, as well as some information on building stones and aggregate deposits. Please note that the "Horizontal Positional Accuracy" is approximately +/- 200 m. Many reference elements for each record were derived from field sketches using pace or chain/tape measurements against claim posts or topographic features in the area. The primary limiting factor for the level of positional accuracy is the scale of the source material. The testing of horizontal accuracy of the source materials was accomplished by comparing the plan metric (X and Y) coordinates of that point with the coordinates of the same point as defined from a source of higher accuracy.

Government Publication Date: 1846-Jan 2019

National Analysis of Trends in Emergencies System (NATES):

Federal

NATE

In 1974 Environment Canada established the National Analysis of Trends in Emergencies System (NATES) database, for the voluntary reporting of significant spill incidents. The data was to be used to assist in directing the work of the emergencies program. NATES ran from 1974 to 1994. Extensive information is available within this database including company names, place where the spill occurred, date of spill, cause, reason and source of spill, damage incurred, and amount, concentration, and volume of materials released.

Government Publication Date: 1974-1994*

Non-Compliance Reports:

Provincial [NCPL](#)

The Ministry of the Environment provides information about non-compliant discharges of contaminants to air and water that exceed legal allowable limits, from regulated industrial and municipal facilities. A reported non-compliance failure may be in regard to a Control Order, Certificate of Approval, Sectoral Regulation or specific regulation/act.

Government Publication Date: Dec 31, 2018

National Defense & Canadian Forces Fuel Tanks:

Federal [NDFT](#)

The Department of National Defense and the Canadian Forces maintains an inventory of all aboveground & underground fuel storage tanks located on DND lands. Our inventory provides information on the base name, location, tank type & capacity, tank contents, tank class, date of tank installation, date tank last used, and status of tank as of May 2001. This database will no longer be updated due to the new National Security protocols which have prohibited any release of this database.

Government Publication Date: Up to May 2001*

National Defense & Canadian Forces Spills:

Federal [NDSP](#)

The Department of National Defense and the Canadian Forces maintains an inventory of spills to land and water. All spill sites have been classified under the "Transportation of Dangerous Goods Act - 1992". Our inventory provides information on the facility name, location, spill ID #, spill date, type of spill, as well as the quantity of substance spilled & recovered.

Government Publication Date: Mar 1999-Apr 2018

National Defence & Canadian Forces Waste Disposal Sites:

Federal [NDWD](#)

The Department of National Defence and the Canadian Forces maintains an inventory of waste disposal sites located on DND lands. Where available, our inventory provides information on the base name, location, type of waste received, area of site, depth of site, year site opened/closed and status.

Government Publication Date: 2001-Apr 2007*

National Energy Board Pipeline Incidents:

Federal [NEBI](#)

Locations of pipeline incidents from 2008 to present, made available by the Canada Energy Regulator (CER) - previously the National Energy Board (NEB). Includes incidents reported under the Onshore Pipeline Regulations and the Processing Plant Regulations related to pipelines under federal jurisdiction, does not include incident data related to pipelines under provincial or territorial jurisdiction.

Government Publication Date: 2008-Dec 31, 2019

National Energy Board Wells:

Federal [NEBP](#)

The NEBW database contains information on onshore & offshore oil and gas wells that are outside provincial jurisdiction(s) and are thereby regulated by the National Energy Board. Data is provided regarding the operator, well name, well ID No./UWI, status, classification, well depth, spud and release date.

Government Publication Date: 1920-Feb 2003*

National Environmental Emergencies System (NEES):

Federal [NEES](#)

In 2000, the Emergencies program implemented NEES, a reporting system for spills of hazardous substances. For the most part, this system only captured data from the Atlantic Provinces, some from Quebec and Ontario and a portion from British Columbia. Data for Alberta, Saskatchewan, Manitoba and the Territories was not captured. However, NEES is also a repository for previous Environment Canada spill datasets. NEES is composed of the historic datasets ' or Trends ' which dates from approximately 1974 to present. NEES Trends is a compilation of historic databases, which were merged and includes data from NATES (National Analysis of Trends in Emergencies System), ARTS (Atlantic Regional Trends System), and NEES. In 2001, the Emergencies Program determined that variations in reporting regimes and requirements between federal and provincial agencies made national spill reporting and trend analysis difficult to achieve. As a consequence, the department has focused efforts on capturing data on spills of substances which fall under its legislative authority only (CEPA and FA). As such, the NEES database will be decommissioned in December 2004.

Government Publication Date: 1974-2003*

National PCB Inventory:

Federal [NPCB](#)

Environment Canada's National PCB inventory includes information on in-use PCB containing equipment in Canada including federal, provincial and private facilities. Federal out-of-service PCB containing equipment and PCB waste owned by the federal government or by federally regulated industries such as airlines, railway companies, broadcasting companies, telephone and telecommunications companies, pipeline companies, etc. are also listed. Although it is not Environment Canada's mandate to collect data on non-federal PCB waste, the National PCB inventory includes some information on provincial and private PCB waste and storage sites. Some addresses provided may be Head Office addresses and are not necessarily the location of where the waste is being used or stored.

Government Publication Date: 1988-2008*

National Pollutant Release Inventory:

Federal [NPRI](#)

Environment Canada has defined the National Pollutant Release Inventory ("NPRI") as a federal government initiative designed to collect comprehensive national data regarding releases to air, water, or land, and waste transfers for recycling for more than 300 listed substances.

Government Publication Date: 1993-May 2017

Oil and Gas Wells:

Private

[OGWE](#)

The Nickle's Energy Group (publisher of the Daily Oil Bulletin) collects information on drilling activity including operator and well statistics. The well information database includes name, location, class, status and depth. The main Nickle's database is updated on a daily basis, however, this database is updated on a monthly basis. More information is available at www.nickles.com.

Government Publication Date: 1988-Aug 31, 2019

Ontario Oil and Gas Wells:

Provincial

[OOGW](#)

In 1998, the MNR handed over to the Ontario Oil, Gas and Salt Resources Corporation, the responsibility of maintaining a database of oil and gas wells drilled in Ontario. The OGSR Library has over 20,000+ wells in their database. Information available for all wells in the ERIS database include well owner/operator, location, permit issue date, and well cap date, license No., status, depth and the primary target (rock unit) of the well being drilled. All geology/stratigraphy table information, plus all water table information is also provide for each well record.

Government Publication Date: 1800-Jun 2019

Inventory of PCB Storage Sites:

Provincial

[OPCB](#)

The Ontario Ministry of Environment, Waste Management Branch, maintains an inventory of PCB storage sites within the province. Ontario Regulation 11/82 (Waste Management - PCB) and Regulation 347 (Generator Waste Management) under the Ontario EPA requires the registration of inactive PCB storage equipment and/or disposal sites of PCB waste with the Ontario Ministry of Environment. This database contains information on: 1) waste quantities; 2) major and minor sites storing liquid or solid waste; and 3) a waste storage inventory.

Government Publication Date: 1987-Oct 2004; 2012-Dec 2013

Orders:

Provincial

[ORD](#)

This is a subset taken from Ontario's Environmental Registry (EBR) database. It will include all Orders on the registry such as (EPA s. 17) - Order for remedial work, (EPA s. 18) - Order for preventative measures, (EPA s. 43) - Order for removal of waste and restoration of site, (EPA s. 44) - Order for conformity with Act for waste disposal sites, (EPA s. 136) - Order for performance of environmental measures.

Government Publication Date: 1994-Dec 31, 2019

Canadian Pulp and Paper:

Private

[PAP](#)

This information is part of the Pulp and Paper Canada Directory. The Directory provides a comprehensive listing of the locations of pulp and paper mills and the products that they produce.

Government Publication Date: 1999, 2002, 2004, 2005, 2009-2014

Parks Canada Fuel Storage Tanks:

Federal

[PCFT](#)

Canadian Heritage maintains an inventory of known fuel storage tanks operated by Parks Canada, in both National Parks and at National Historic Sites. The database details information on site name, location, tank install/removal date, capacity, fuel type, facility type, tank design and owner/operator.

Government Publication Date: 1920-Jan 2005*

Pesticide Register:

Provincial

[PES](#)

The Ontario Ministry of the Environment and Climate Change maintains a database of licensed operators and vendors of registered pesticides.

Government Publication Date: 1988-Jan 2020

Pipeline Incidents:

Provincial

[PINC](#)

List of pipeline incidents (strikes, leaks, spills). This is not a comprehensive or complete inventory of pipeline incidents in the province; this listing in an historical copy of records previously obtained under Access to Public Information. Records are not verified for accuracy or completeness.

Government Publication Date: Feb 28, 2017

Private and Retail Fuel Storage Tanks:

Provincial

[PRT](#)

The Fuels Safety Branch of the Ontario Ministry of Consumer and Commercial Relations maintained a database of all registered private fuel storage tanks and licensed retail fuel outlets. This database includes an inventory of locations that have gasoline, oil, waste oil, natural gas and/or propane storage tanks on their property. The MCCR no longer collects this information. This information is now collected by the Technical Standards and Safety Authority (TSSA).

Government Publication Date: 1989-1996*

Permit to Take Water:

Provincial

[PTTW](#)

This is a subset taken from Ontario's Environmental Registry (EBR) database. It will include all PTTW's on the registry such as OWRA s. 34 - Permit to take water.

Government Publication Date: 1994-Dec 31, 2019

Ontario Regulation 347 Waste Receivers Summary:

Provincial REC

Part V of the Ontario Environmental Protection Act ("EPA") regulates the disposal of regulated waste through an operating waste management system or a waste disposal site operated or used pursuant to the terms and conditions of a Certificate of Approval or a Provisional Certificate of Approval. Regulation 347 of the Ontario EPA defines a waste receiving site as any site or facility to which waste is transferred by a waste carrier. A receiver of regulated waste is required to register the waste receiving facility. This database represents registered receivers of regulated wastes, identified by registration number, company name and address, and includes receivers of waste such as: landfills, incinerators, transfer stations, PCB storage sites, sludge farms and water pollution control plants. This information is a summary of all years from 1986 including the most currently available data.

Government Publication Date: 1986-2016

Record of Site Condition:

Provincial RSC

The Record of Site Condition (RSC) is part of the Ministry of the Environment's Brownfields Environmental Site Registry. Protection from environmental clean-up orders for property owners is contingent upon documentation known as a record of site condition (RSC) being filed in the Environmental Site Registry. In order to file an RSC, the property must have been properly assessed and shown to meet the soil, sediment and groundwater standards appropriate for the use (such as residential) proposed to take place on the property. The Record of Site Condition Regulation (O. Reg. 153/04) details requirements related to site assessment and clean up.

RSCs filed after July 1, 2011 will also be included as part of the new (O.Reg. 511/09).

Government Publication Date: 1997-Sept 2001, Oct 2004-Nov 2019

Retail Fuel Storage Tanks:

Private RST

This database includes an inventory of retail fuel outlet locations (including marinas) that have on their property gasoline, oil, waste oil, natural gas and / or propane storage tanks.

Government Publication Date: 1999-Jul 31, 2019

Scott's Manufacturing Directory:

Private SCT

Scott's Directories is a data bank containing information on over 200,000 manufacturers across Canada. Even though Scott's listings are voluntary, it is the most comprehensive database of Canadian manufacturers available. Information concerning a company's address, plant size, and main products are included in this database.

Government Publication Date: 1992-Mar 2011*

Ontario Spills:

Provincial SPL

This database identifies information such as location (approximate), type and quantity of contaminant, date of spill, environmental impact, cause, nature of impact, etc. Information from 1988-2002 was part of the ORIS (Occurrence Reporting Information System). The SAC (Spills Action Centre) handles all spills reported in Ontario. Regulations for spills in Ontario are part of the MOE's Environmental Protection Act, Part X.

Government Publication Date: 1988-Jun 2019

Wastewater Discharger Registration Database:

Provincial SRDS

Information under this heading is combination of the following 2 programs. The Municipal/Industrial Strategy for Abatement (MISA) division of the Ontario Ministry of Environment maintained a database of all direct dischargers of toxic pollutants within nine sectors including: Electric Power Generation; Mining; Petroleum Refining; Organic Chemicals; Inorganic Chemicals; Pulp & Paper; Metal Casting; Iron & Steel; and Quarries. All sampling information is now collected and stored within the Sample Result Data Store (SRDS).

Government Publication Date: 1990-Dec 31, 2017

Anderson's Storage Tanks:

Private TANK

The information provided in this database was collected by examining various historical documents, which identified the location of former storage tanks, containing substances such as fuel, water, gas, oil, and other various types of miscellaneous products. Information is available in regard to business operating at tank site, tank location, permit year, permit & installation type, no. of tanks installed & configuration and tank capacity. Data contained within this database pertains only to the city of Toronto and is not warranted to be complete, exhaustive or authoritative. The information was collected for research purposes only.

Government Publication Date: 1915-1953*

Transport Canada Fuel Storage Tanks:

Federal TCFT

List of fuel storage tanks currently or previously owned or operated by Transport Canada. This inventory also includes tanks on The Pickering Lands, which refers to 7,530 hectares (18,600 acres) of land in Pickering, Markham, and Uxbridge owned by the Government of Canada since 1972; properties on this land has been leased by the government since 1975, and falls under the Site Management Policy of Transport Canada, but is administered by Public Works and Government Services Canada. This inventory provides information on the site name, location, tank age, capacity and fuel type.

Government Publication Date: 1970-Aug 2018

Variances for Abandonment of Underground Storage Tanks:

Provincial [VAR](#)

Listing of variances granted for storage tank abandonment. This is not a comprehensive or complete inventory of tank abandonment variances in the province; this listing is a copy of tank abandonment variance records previously obtained under Access to Public Information. In Ontario, registered underground storage tanks must be removed within two years of disuse; if removal of a tank is not feasible, an application may be sought for a variance from this code requirement.

Records are not verified for accuracy or completeness.

Government Publication Date: Feb 28, 2017

Waste Disposal Sites - MOE CA Inventory:

Provincial [WDS](#)

The Ontario Ministry of Environment, Waste Management Branch, maintains an inventory of known open (active or inactive) and closed disposal sites in the Province of Ontario. Active sites maintain a Certificate of Approval, are approved to receive and are receiving waste. Inactive sites maintain Certificate(s) of Approval but are not receiving waste. Closed sites are not receiving waste. The data contained within this database was compiled from the MOE's Certificate of Approval database. Locations of these sites may be cross-referenced to the Anderson database described under ERIS's Private Source Database section, by the CA number. All new Environmental Compliance Approvals handed out after Oct 31, 2011 for Waste Disposal Sites will still be found in this database.

Government Publication Date: Oct 2011-Jan 31, 2020

Waste Disposal Sites - MOE 1991 Historical Approval Inventory:

Provincial [WDSH](#)

In June 1991, the Ontario Ministry of Environment, Waste Management Branch, published the "June 1991 Waste Disposal Site Inventory", of all known active and closed waste disposal sites as of October 30st, 1990. For each "active" site as of October 31st 1990, information is provided on site location, site/CA number, waste type, site status and site classification. For each "closed" site as of October 31st 1990, information is provided on site location, site/CA number, closure date and site classification. Locations of these sites may be cross-referenced to the Anderson database described under ERIS's Private Source Database section, by the CA number.

Government Publication Date: Up to Oct 1990*

Water Well Information System:

Provincial [WWIS](#)

This database describes locations and characteristics of water wells found within Ontario in accordance with Regulation 903. It includes such information as coordinates, construction date, well depth, primary and secondary use, pump rate, static water level, well status, etc. Also included are detailed stratigraphy information, approximate depth to bedrock and the approximate depth to the water table.

Government Publication Date: Feb 28, 2019

Definitions

Database Descriptions: This section provides a detailed explanation for each database including: source, information available, time coverage, and acronyms used. They are listed in alphabetic order.

Detail Report: This is the section of the report which provides the most detail for each individual record. Records are summarized by location, starting with the project property followed by records in closest proximity.

Distance: The distance value is the distance between plotted points, not necessarily the distance between the sites' boundaries. All values are an approximation.

Direction: The direction value is the compass direction of the site in respect to the project property and/or center point of the report.

Elevation: The elevation value is taken from the location at which the records for the site address have been plotted. All values are an approximation. Source: Google Elevation API.

Executive Summary: This portion of the report is divided into 3 sections:

'Report Summary'- Displays a chart indicating how many records fall on the project property and, within the report search radii.

'Site Report Summary'-Project Property'- This section lists all the records which fall on the project property. For more details, see the 'Detail Report' section.

'Site Report Summary-Surrounding Properties'- This section summarizes all records on adjacent properties, listing them in order of proximity from the project property. For more details, see the 'Detail Report' section.

Map Key: The map key number is assigned according to closest proximity from the project property. Map Key numbers always start at #1. The project property will always have a map key of '1' if records are available. If there is a number in brackets beside the main number, this will indicate the number of records on that specific property. If there is no number in brackets, there is only one record for that property.

The symbol and colour used indicates 'elevation': the red inverted triangle will dictate 'ERIS Sites with Lower Elevation', the yellow triangle will dictate 'ERIS Sites with Higher Elevation' and the orange square will dictate 'ERIS Sites with Same Elevation.'

Unplottables: These are records that could not be mapped due to various reasons, including limited geographic information. These records may or may not be in your study area, and are included as reference.