



**PATERSON  
GROUP**

August 1, 2023  
File: PE4710-LET.03

**Consulting Engineers**

9 Auriga Drive  
Ottawa, Ontario  
K2E 7T9

**Tel: (613) 226-7381**

**Minto Communities - Canada**

200 – 180 Kent Street  
Ottawa, Ontario  
K1P 0B6

Geotechnical Engineering  
Environmental Engineering  
Hydrogeology  
Materials Testing  
Building Science  
Rural Development Design  
Temporary Shoring Design  
Retaining Wall Design  
Noise and Vibration Studies

Attention: **Mr. Kevin Harper**

Subject: **Phase I-Environmental Site Assessment Update**  
**178, 180, 182 and 200 Isabella Street and 205 Pretoria Avenue**  
**Ottawa, Ontario**

[patersongroup.ca](http://patersongroup.ca)

Dear Sir,

Further to your request, Paterson Group (Paterson) conducted a Phase I Environmental Site Assessment (ESA) Update for the aforementioned properties. This report updates a Phase I ESA entitled, "Phase I Environmental Site Assessment, 178, 180, 182 and 200 Isabella Street and 205 Pretoria Avenue, Ottawa, Ontario," completed by Paterson, dated September 3, 2019.

This update report is intended to meet the requirements for an updated Phase I ESA, as per the MECP O.Reg. 153/04, as amended. This update report is to be read in conjunction with the 2019 Phase I ESA Update report.

## Site Information

The subject site, addressed 178, 180, 182 and 200 Isabella Street 205 Pretoria Avenue, herein referred to as the Phase I Property, is situated on the south side of Isabella Street, approximately 45 m east of Bank Street, in the City of Ottawa, Ontario. The Phase I Property currently exists as vacant land that is situated in a mixed-use urban area that is serviced by the municipality.





## Past Assessments

In 2016, Paterson conducted a Phase I ESA for the Phase I Property. According to the historical records, the subject land was first developed for residential purposes in the 1890s.

Neighbouring lands were developed primarily for residential purposes around the same time. The findings of the Phase I ESA identified two (2) on-site potentially contaminating activities (PCAs) on the Phase I Property, which included a former tinsmith at 186 Isabella Street, and a former heating fuel service contractor at 182 Isabella Street. These PCAs were considered to represent APECs on the Phase I Property. A subsequent Phase II ESA was completed to address these APECs.

The 2016, Phase II ESA program consisted of drilling three (3) boreholes instrumented with groundwater monitoring wells on the northwest corner, central south side and northeast side of the Phase II Property. The site soils encountered in the field consisted of a layer of fill material, including demolition debris in former building locations, which is underlain by native silty clay.

Soil samples were collected and submitted for BTEX, PHCs (F1-F4), and/or Metals. Based on the analytical results, all of the analyzed parameters complied with the selected MECP Table 3 Residential Standards. Groundwater samples were collected and submitted from BH2 and BH3 for BTEX and PHCs (F1-F4), from BH1 for and PAHs. Based on the analytical results, all of the analyzed parameters complied with the selected MECP Table 3 Standards.

In 2019, Paterson completed a Phase I ESA Update. Based on the findings, the former on-site PCAs were considered to represent APECs as well as fill material of unknown quality that was identified during the 2016 subsurface program, and the use of road salt on the parking lot of the Phase I Property. As a result, Paterson conducted a Phase II ESA to address the aforementioned APECs on the Phase I Property.

The 2019 Phase II ESA consisted of drilling five (5) boreholes across the site, of which two (2) were instrumented with groundwater monitoring wells.

Soil samples were submitted for BTEX, PHCs, PAHs and/or metals as well as EC/SAR and pH. BTEX and PHCs complied with the selected MECP Table 3 Residential Standards. Metals and PAHs were in excess of the selected standards in the fill material.

Groundwater samples were collected on September 12, 2019 from BH1 and submitted on for PHCs (F1-F4) and metals including Hg, CrVI, and from BH2 for PAHs. All analyzed



parameters complied with the selected MECP Table 3 Standards, with the exception of PHC, fraction F2, which was in excess of the selected standards at location BH1. A second groundwater sample from BH1 was collected and submitted on September 24, 2019, for PHCs(F2-F4). All of the groundwater test results were in compliance with the MECP Table 3 standards.

## **Site Visit**

A site visit was conducted on July 21, 2023 by personnel from the Environmental Department of Paterson Group. At the time of the site visit, the use of the neighbouring properties within the Phase I Study Area were visually assessed from publicly accessible areas. The site visit did not reveal any changes to the Phase I Property, or the neighbouring properties at the time of the site visit.

## **Personal Interview**

Mr. Kevin Harper, of Minto Communities, was interviewed as part of this assessment, via email. Mr. Harper confirmed that the Phase I Property and adjacent lands have remained unchanged since the 2019 Phase I ESA Update.

## **Updated Records Review**

### **Environmental Risk Information Services (ERIS) Report**

An ERIS search was completed for the Phase I Property and properties within the Phase I Study Area in lieu of the MECP FOI request.

The ERIS search results regarding the MECP related records pertaining to certificates of approval, permits to take water, certificates of property use or any other similar MECP issued instruments did not identify any records for the Phase I Property or properties within a 100m of the subject land.

Based on the ERIS search, no records that would be considered PCAs were identified on the Phase I Property. Several records that were considered relevant to this assessment that were identified for properties within the immediate area included a registered Ontario Waste Generator at 555 Bank Street, approximately 20 m cross-gradient of the Phase I Property. The reported waste stream including oil skimmings and sludges from 2002 to 2004. Based on the nature of the waste, this off-site waste generator is not considered to represent a PCA.





The remaining records identified in the ERIS report are either not considered PCAs or PCAs significantly far enough away that they do not represent APECs on the Phase I Property. A copy of the ERIS report is appended to this report.

### **MECP Brownfields Environmental Site Registry**

A search of the MECP Brownfields Environmental Site Registry (ESR) was conducted as part of this assessment for the Phase I Property and properties within the Phase I Study Area. No Record of Site Condition (RSC) was filed for the Phase I Property. Two (2) RSCs were filed for properties within the Phase I Study Area.

An RSC was filed at 203 Catherine Street, approximately 120 m north of the Phase I Property. According to the ESR, approximately 7,779m<sup>3</sup> of contaminated soil was removed and no contaminated groundwater was encountered. Based on the separation distance and down-gradient orientation, in combination with the information from the ESR, this property is not considered to pose any risk to the Phase I Property.

An RSC was filed at 615 Bank Street, approximately 145m southwest of the Phase I Property. According to the ESR, approximately 860m<sup>3</sup> of contaminated soil was removed and no contaminated groundwater was encountered. Based on the separation distance and information from the ESR, this property is not considered to pose any risk to the Phase I Property.

### **Technical Standards and Safety Authority (TSSA)**

The TSSA, Fuels Safety Branch in Toronto was contacted electronically on July 26, 2023 to inquire about current and former underground storage tanks, spills and incidents for the site and neighbouring properties. According to the TSSA response, no records were found regarding the Phase I Property or the adjacent properties. A copy of the TSSA correspondence is appended to this report.

### **City of Ottawa Historical Land Use Inventory (HLUI)**

A requisition form was sent to the City of Ottawa's Historical Land Use Inventory (HLUI) for the Phase I Property and properties within the Phase I Study Area as part of this update. A response from the City's HLUI had not been received at the time this report was issued. Any pertinent information will be forwarded to the client upon receipt. A copy of the HLUI request is appended to this report.





## **Aerial Photographs**

The latest aerial photograph reviewed at the time of the 2019 Phase I ESA Update, was dated 2017 (City of Ottawa Website). Aerial images from 2019 and 2021 were reviewed as part of this update.

Based on the more recent aerial images, no apparent changes were noted on the Phase I Property as it remains vacant since the 2019 Phase I ESA Update. The adjacent properties to north, east, west and south appear to remain the same.

## **Update Conceptual Site Model**

Based on the site visit and records update, no changes to the Phase I Property or the Phase I Study Area were noted. Based on the findings of the Phase I ESA Update, there are no new PCAs that would result in additional APECs on the Phase I Property.

## **Statement of Limitations**

This Phase I - Environmental Site Assessment Update report has been prepared under the supervision of a Qualified Person, in general accordance with Ontario Regulation 153/04, as amended, under the Environmental Protection Act. The conclusions presented herein are based on information gathered from a limited historical review and field inspection program. The findings of the Phase I ESA Update are based on a review of readily available geological, historical, and regulatory information and a cursory review made at the time of the field assessment.

Should any conditions be encountered at the site and/or historical information that differ from our findings, we request that we be notified immediately in order to allow for a reassessment.

This report was prepared for the sole use of Minto Communities. Permission and notification from Minto Communities and Paterson will be required to release this report to any other party.





We trust that this submission satisfies your current requirements. Should you have any questions please contact the undersigned.

Regards,

**Paterson Group Inc.**

Mandy Witteman, M.A.Sc., P.Eng.

Mark D'Arcy, P.Eng., QP<sub>ESA</sub>



**Appendix:**

- Figure 1 – Key Plan
- ERIS Report
- TSSA Correspondence
- HLUI Request

**Report Distribution:**

- Minto Communities.
- Paterson Group Inc.





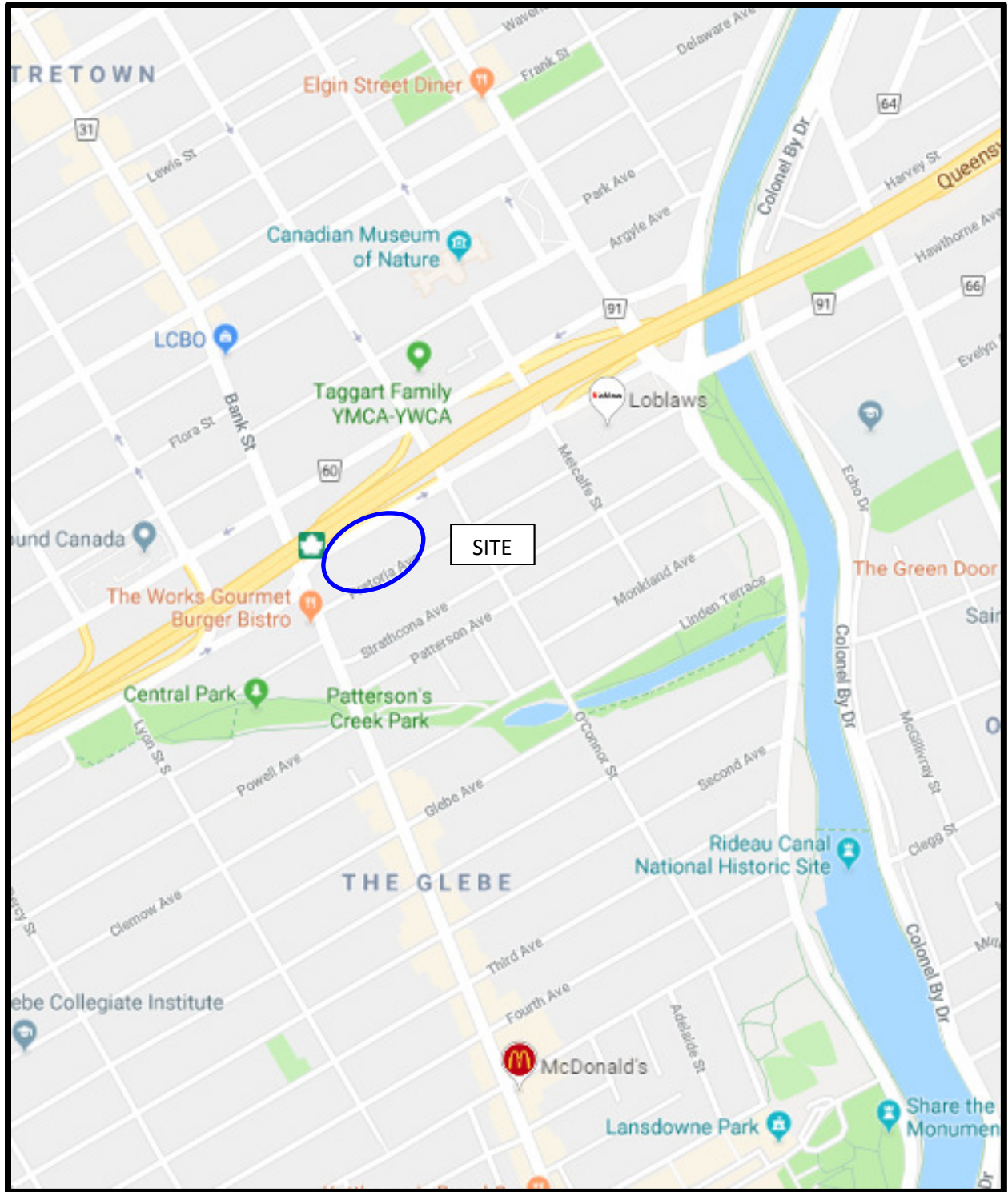

FIGURE 1  
KEY PLAN



---

# DATABASE REPORT

**Project Property:** *PE4710-200 Isabella Street  
PE4710-200 Isabella Street  
Ottawa ON K1S 1V7*

**Project No:** *57936*

**Report Type:** *Standard Report*

**Order No:** *23071800501*

**Requested by:** *Paterson Group Inc.*

**Date Completed:** *July 21, 2023*



# Table of Contents

Table of Contents.....	2
Executive Summary.....	3
Executive Summary: Report Summary.....	4
Executive Summary: Site Report Summary - Project Property.....	6
Executive Summary: Site Report Summary - Surrounding Properties.....	7
Executive Summary: Summary By Data Source.....	33
Map.....	65
Aerial.....	66
Topographic Map.....	67
Detail Report.....	68
Unplottable Summary.....	334
Unplottable Report.....	337
Appendix: Database Descriptions.....	361
Definitions.....	370

## **Notice: IMPORTANT LIMITATIONS and YOUR LIABILITY**

**Reliance on information in Report:** This report DOES NOT replace a full Phase I Environmental Site Assessment but is solely intended to be used as a database review of environmental records.

**License for use of information in Report:** No page of this report can be used without this cover page, this notice and the project property identifier. The information in Report(s) may not be modified or re-sold.

**Your Liability for misuse:** Using this Service and/or its reports in a manner contrary to this Notice or your agreement will be in breach of copyright and contract and ERIS may obtain damages for such mis-use, including damages caused to third parties, and gives ERIS the right to terminate your account, rescind your license to any previous reports and to bar you from future use of the Service.

**No warranty of Accuracy or Liability for ERIS:** The information contained in this report has been produced by ERIS Information Limited Partnership ("ERIS") using various sources of information, including information provided by Federal and Provincial government departments. The report applies only to the address and up to the date specified on the cover of this report, and any alterations or deviation from this description will require a new report. This report and the data contained herein does not purport to be and does not constitute a guarantee of the accuracy of the information contained herein and does not constitute a legal opinion nor medical advice. Although ERIS has endeavored to present you with information that is accurate, ERIS disclaims, any and all liability for any errors, omissions, or inaccuracies in such information and data, whether attributable to inadvertence, negligence or otherwise, and for any consequences arising therefrom. Liability on the part of ERIS is limited to the monetary value paid for this report.

**Trademark and Copyright:** You may not use the ERIS trademarks or attribute any work to ERIS other than as outlined above. This Service and Report (s) are protected by copyright owned by ERIS Information Limited Partnership. Copyright in data used in the Service or Report(s) (the "Data") is owned by ERIS or its licensors. The Service, Report(s) and Data may not be copied or reproduced in whole or in any substantial part without prior written consent of ERIS.

# Executive Summary

## Property Information:

**Project Property:** PE4710-200 Isabella Street  
PE4710-200 Isabella Street Ottawa ON K1S 1V7

**Project No:** 57936

## **Coordinates:**

**Latitude:** 45.4087935  
**Longitude:** -75.6907771  
**UTM Northing:** 5,028,595.87  
**UTM Easting:** 445,944.75  
**UTM Zone:** 18T

**Elevation:** 256 FT  
78.16 M

## Order Information:

**Order No:** 23071800501  
**Date Requested:** July 18, 2023  
**Requested by:** Paterson Group Inc.  
**Report Type:** Standard Report

## Historical/Products:

## Executive Summary: Report Summary

<i>Database</i>	<i>Name</i>	<i>Searched</i>	<i>Project Property</i>	<i>Within 0.25 km</i>	<i>Total</i>
AAGR	<i>Abandoned Aggregate Inventory</i>	Y	0	0	0
AGR	<i>Aggregate Inventory</i>	Y	0	0	0
AMIS	<i>Abandoned Mine Information System</i>	Y	0	0	0
ANDR	<i>Anderson's Waste Disposal Sites</i>	Y	0	1	1
AST	<i>Aboveground Storage Tanks</i>	Y	0	0	0
AUWR	<i>Automobile Wrecking &amp; Supplies</i>	Y	0	0	0
BORE	<i>Borehole</i>	Y	0	51	51
CA	<i>Certificates of Approval</i>	Y	0	8	8
CDRY	<i>Dry Cleaning Facilities</i>	Y	0	0	0
CFOT	<i>Commercial Fuel Oil Tanks</i>	Y	0	0	0
CHEM	<i>Chemical Manufacturers and Distributors</i>	Y	0	0	0
CHM	<i>Chemical Register</i>	Y	0	0	0
CNG	<i>Compressed Natural Gas Stations</i>	Y	0	0	0
COAL	<i>Inventory of Coal Gasification Plants and Coal Tar Sites</i>	Y	0	0	0
CONV	<i>Compliance and Convictions</i>	Y	0	0	0
CPU	<i>Certificates of Property Use</i>	Y	0	0	0
DRL	<i>Drill Hole Database</i>	Y	0	0	0
DTNK	<i>Delisted Fuel Tanks</i>	Y	0	19	19
EASR	<i>Environmental Activity and Sector Registry</i>	Y	0	4	4
EBR	<i>Environmental Registry</i>	Y	0	1	1
ECA	<i>Environmental Compliance Approval</i>	Y	0	10	10
EEM	<i>Environmental Effects Monitoring</i>	Y	0	0	0
EHS	<i>ERIS Historical Searches</i>	Y	1	28	29
EIS	<i>Environmental Issues Inventory System</i>	Y	0	0	0
EMHE	<i>Emergency Management Historical Event</i>	Y	0	0	0
EPAR	<i>Environmental Penalty Annual Report</i>	Y	0	0	0
EXP	<i>List of Expired Fuels Safety Facilities</i>	Y	0	0	0
FCON	<i>Federal Convictions</i>	Y	0	0	0
FCS	<i>Contaminated Sites on Federal Land</i>	Y	0	0	0
FOFT	<i>Fisheries &amp; Oceans Fuel Tanks</i>	Y	0	0	0
FRST	<i>Federal Identification Registry for Storage Tank Systems (FIRSTS)</i>	Y	0	0	0
FST	<i>Fuel Storage Tank</i>	Y	0	14	14
FSTH	<i>Fuel Storage Tank - Historic</i>	Y	0	2	2
GEN	<i>Ontario Regulation 347 Waste Generators Summary</i>	Y	0	97	97
GHG	<i>Greenhouse Gas Emissions from Large Facilities</i>	Y	0	0	0
HINC	<i>TSSA Historic Incidents</i>	Y	0	3	3
IAFT	<i>Indian &amp; Northern Affairs Fuel Tanks</i>	Y	0	0	0

<b>Database</b>	<b>Name</b>	<b>Searched</b>	<b>Project Property</b>	<b>Within 0.25 km</b>	<b>Total</b>
INC	<i>Fuel Oil Spills and Leaks</i>	Y	0	2	2
LIMO	<i>Landfill Inventory Management Ontario</i>	Y	0	0	0
MINE	<i>Canadian Mine Locations</i>	Y	0	0	0
MNR	<i>Mineral Occurrences</i>	Y	0	0	0
NATE	<i>National Analysis of Trends in Emergencies System (NATES)</i>	Y	0	0	0
NCPL	<i>Non-Compliance Reports</i>	Y	0	0	0
NDFT	<i>National Defense &amp; Canadian Forces Fuel Tanks</i>	Y	0	0	0
NDSP	<i>National Defense &amp; Canadian Forces Spills</i>	Y	0	0	0
NDWD	<i>National Defence &amp; Canadian Forces Waste Disposal Sites</i>	Y	0	0	0
NEBI	<i>National Energy Board Pipeline Incidents</i>	Y	0	0	0
NEBP	<i>National Energy Board Wells</i>	Y	0	0	0
NEES	<i>National Environmental Emergencies System (NEES)</i>	Y	0	0	0
NPCB	<i>National PCB Inventory</i>	Y	0	0	0
NPRI	<i>National Pollutant Release Inventory</i>	Y	0	0	0
OGWE	<i>Oil and Gas Wells</i>	Y	0	0	0
OGW	<i>Ontario Oil and Gas Wells</i>	Y	0	0	0
OPCB	<i>Inventory of PCB Storage Sites</i>	Y	0	0	0
ORD	<i>Orders</i>	Y	0	0	0
PAP	<i>Canadian Pulp and Paper</i>	Y	0	0	0
PCFT	<i>Parks Canada Fuel Storage Tanks</i>	Y	0	0	0
PES	<i>Pesticide Register</i>	Y	0	0	0
PINC	<i>Pipeline Incidents</i>	Y	0	4	4
PRT	<i>Private and Retail Fuel Storage Tanks</i>	Y	0	4	4
PTTW	<i>Permit to Take Water</i>	Y	0	0	0
REC	<i>Ontario Regulation 347 Waste Receivers Summary</i>	Y	0	0	0
RSC	<i>Record of Site Condition</i>	Y	0	2	2
RST	<i>Retail Fuel Storage Tanks</i>	Y	0	6	6
SCT	<i>Scott's Manufacturing Directory</i>	Y	7	24	31
SPL	<i>Ontario Spills</i>	Y	0	22	22
SRDS	<i>Wastewater Discharger Registration Database</i>	Y	0	0	0
TANK	<i>Anderson's Storage Tanks</i>	Y	0	0	0
TCFT	<i>Transport Canada Fuel Storage Tanks</i>	Y	0	0	0
VAR	<i>Variances for Abandonment of Underground Storage Tanks</i>	Y	0	0	0
WDS	<i>Waste Disposal Sites - MOE CA Inventory</i>	Y	0	0	0
WDSH	<i>Waste Disposal Sites - MOE 1991 Historical Approval Inventory</i>	Y	0	0	0
WWIS	<i>Water Well Information System</i>	Y	0	27	27
<b>Total:</b>			8	329	337

## Executive Summary: Site Report Summary - Project Property

<i>Map Key</i>	<i>DB</i>	<i>Company/Site Name</i>	<i>Address</i>	<i>Dir/Dist (m)</i>	<i>Elev diff (m)</i>	<i>Page Number</i>
<a href="#">1</a>	SCT	ACE/CLEARDEFENSE CANADA INC.	200 ISABELLA ST SUITE 501 OTTAWA ON K1S 1V7	-/0.0	0.00	<a href="#">68</a>
<a href="#">1</a>	SCT	W C EDWARDS CO LTD.	200 ISABELLA ST UNIT 503 OTTAWA ON K1S 1V7	-/0.0	0.00	<a href="#">68</a>
<a href="#">1</a>	SCT	ACE/SECURITY FILM	200 Isabella St Suite 501 Ottawa ON K1S 1V7	-/0.0	0.00	<a href="#">68</a>
<a href="#">1</a>	SCT	Ace/Security Laminate	200 Isabella St Suite 500 Ottawa ON K1S 1V7	-/0.0	0.00	<a href="#">68</a>
<a href="#">1</a>	EHS		200 Isabella St Ottawa ON K1S 1V7	-/0.0	0.00	<a href="#">69</a>
<a href="#">1</a>	SCT	Ace/Security Laminates, Inc.	200 Isabella St Suite 500 Ottawa ON K1S 1V7	-/0.0	0.00	<a href="#">69</a>
<a href="#">1</a>	SCT	ACE/Security Laminates Inc.	200 Isabella St Suite 500 Ottawa ON K1S 1V7	-/0.0	0.00	<a href="#">69</a>
<a href="#">1</a>	SCT	Northcode Inc.	200 Isabella St Suite 300 Ottawa ON K1S 1V7	-/0.0	0.00	<a href="#">70</a>

## Executive Summary: Site Report Summary - Surrounding Properties

<b>Map Key</b>	<b>DB</b>	<b>Company/Site Name</b>	<b>Address</b>	<b>Dir/Dist (m)</b>	<b>Elev Diff (m)</b>	<b>Page Number</b>
<a href="#">2</a>	GEN	RANDALL'S PAINTS LTD	555 BANK ST OTTAWA ON K1S 5L7	WSW/33.7	1.72	<a href="#">70</a>
<a href="#">3</a>	BORE		ON	NNW/33.9	0.63	<a href="#">71</a>
<a href="#">4</a>	EHS		555 bank street Ottawa Ontario Ottawa ON K1S 5P7	WSW/42.0	1.72	<a href="#">72</a>
<a href="#">5</a>	WWIS		ON <i>Well ID: 7371632</i>	ENE/45.5	-0.28	<a href="#">72</a>
<a href="#">6</a>	BORE		ON	W/50.2	1.71	<a href="#">73</a>
<a href="#">7</a>	BORE		ON	NW/51.5	1.80	<a href="#">75</a>
<a href="#">8</a>	EHS		575 Bank St. Ottawa ON K1S 5L7	SW/54.7	1.44	<a href="#">76</a>
<a href="#">8</a>	SCT	Clocktower Brewpub	575 Bank St Ottawa ON K1S 5L7	SW/54.7	1.44	<a href="#">76</a>
<a href="#">9</a>	BORE		ON	N/63.3	0.02	<a href="#">76</a>
<a href="#">10</a>	BORE		ON	NE/64.7	-0.28	<a href="#">77</a>
<a href="#">11</a>	SPL	OTTAWA TRANSIT	BANKS & ISABELLA STREETS BUS OTTAWA ON	WSW/65.1	1.72	<a href="#">78</a>
<a href="#">11</a>	SPL		Banks St and Chamberlain Ave Ottawa ON	WSW/65.1	1.72	<a href="#">79</a>



<i>Map Key</i>	<i>DB</i>	<i>Company/Site Name</i>	<i>Address</i>	<i>Dir/Dist (m)</i>	<i>Elev Diff (m)</i>	<i>Page Number</i>
<a href="#">12</a>	BORE		ON	NNW/66.8	0.75	<a href="#">80</a>
<a href="#">13</a>	BORE		ON	NW/69.0	0.72	<a href="#">81</a>
<a href="#">14</a>	SCT	PLASTIC OF OTTAWA LTD.	216 PRETORIA AVE OTTAWA ON K1S 1X2	SSE/72.2	-0.19	<a href="#">83</a>
<a href="#">14</a>	EHS		216 Pretoria Ave Ottawa ON K1S 1X2	SSE/72.2	-0.19	<a href="#">83</a>
<a href="#">15</a>	BORE		ON	WNW/72.4	1.71	<a href="#">83</a>
<a href="#">16</a>	EHS		214 Pretoria Avenue Ottawa ON K1S 1X2	SSE/73.0	-1.64	<a href="#">86</a>
<a href="#">17</a>	BORE		ON	WNW/74.2	1.71	<a href="#">87</a>
<a href="#">18</a>	BORE		ON	NNW/74.7	0.15	<a href="#">90</a>
<a href="#">19</a>	EHS		200 Pretoria Ave Ottawa ON K1S1X2	SE/85.3	-2.67	<a href="#">91</a>
<a href="#">20</a>	BORE		ON	W/87.3	1.71	<a href="#">92</a>
<a href="#">21</a>	EHS		200 Pretoria Avenue Ottawa ON K1S 1X2	SE/88.1	-2.67	<a href="#">94</a>
<a href="#">22</a>	BORE		ON	NNE/92.4	-0.27	<a href="#">94</a>
<a href="#">23</a>	BORE		ON	N/92.9	-0.27	<a href="#">95</a>

<i>Map Key</i>	<i>DB</i>	<i>Company/Site Name</i>	<i>Address</i>	<i>Dir/Dist (m)</i>	<i>Elev Diff (m)</i>	<i>Page Number</i>
<a href="#">24</a>	BORE		ON	NE/96.8	-1.39	<a href="#">97</a>
<a href="#">25</a>	BORE		ON	W/97.0	0.72	<a href="#">97</a>
<a href="#">26</a>	BORE		ON	W/102.0	1.72	<a href="#">100</a>
<a href="#">27</a>	BORE		ON	NE/108.7	-2.15	<a href="#">102</a>
<a href="#">28</a>	EHS		200 Catherine Street Ottawa ON K2P 2K9	NNW/110.8	0.11	<a href="#">103</a>
<a href="#">28</a>	SCT	Appraisal Institute of Canada	200 Catherine St Suite 403 Ottawa ON K2P 2K9	NNW/110.8	0.11	<a href="#">103</a>
<a href="#">28</a>	GEN	Schindler Elevator Corporation	200 Catherine Ottawa ON K2P 2K9	NNW/110.8	0.11	<a href="#">104</a>
<a href="#">28</a>	GEN	CANADIAN REAL ESTATE AGENCY	200 CATHERINE STREET OTTAWA ON K2P 2K9	NNW/110.8	0.11	<a href="#">104</a>
<a href="#">29</a>	BORE		ON	W/114.0	0.75	<a href="#">104</a>
<a href="#">30</a>	BORE		ON	NNE/115.3	-1.23	<a href="#">106</a>
<a href="#">31</a>	SCT	THE CANADA CHINA NEWS	240 CATHERINE ST SUITE 201 OTTAWA ON K2P 2G8	WNW/118.4	1.72	<a href="#">107</a>
<a href="#">31</a>	SCT	THE PRINTING HOUSE LTD	240 CATHERINE ST SUITE 105 OTTAWA ON K2P 2G8	WNW/118.4	1.72	<a href="#">108</a>
<a href="#">31</a>	SCT	THE PRINTING HOUSE LTD.	240 Catherine St Suite 105 Ottawa ON K2P 2G8	WNW/118.4	1.72	<a href="#">108</a>

<i>Map Key</i>	<i>DB</i>	<i>Company/Site Name</i>	<i>Address</i>	<i>Dir/Dist (m)</i>	<i>Elev Diff (m)</i>	<i>Page Number</i>
<a href="#">31</a>	GEN	ALPHATEXT RONALDS PRINTING	240 CATHERING ST OTTAWA ON K2P 2G8	WNW/118.4	1.72	<a href="#">108</a>
<a href="#">31</a>	GEN	ALPHATEXT RONALDS PRINTING 02-115	240 CATHERING ST OTTAWA ON K2P 2G8	WNW/118.4	1.72	<a href="#">109</a>
<a href="#">31</a>	GEN	PRINTING HOUSE LTD.	240 CATHERINE STREET OTTAWA ON K2P 2G8	WNW/118.4	1.72	<a href="#">109</a>
<a href="#">31</a>	GEN	PRINTING HOUSE LTD., THE	240 CATHERINE STREET OTTAWA ON K2P 2G8	WNW/118.4	1.72	<a href="#">109</a>
<a href="#">31</a>	GEN	Maninvest Inc.	240 Catherine Ottawa ON K2P 2G8	WNW/118.4	1.72	<a href="#">110</a>
<a href="#">31</a>	GEN	PRINTING HOUSE LTD., THE	240 CATHERINE STREET OTTAWA ON K2P 2G8	WNW/118.4	1.72	<a href="#">110</a>
<a href="#">31</a>	GEN	PRINTING HOUSE LTD., THE	240 CATHERINE STREET OTTAWA ON K2P 2G8	WNW/118.4	1.72	<a href="#">110</a>
<a href="#">31</a>	SCT	Corporate Express Office	240 rue Catherine Suite 103 Ottawa ON K2P 2G8	WNW/118.4	1.72	<a href="#">111</a>
<a href="#">31</a>	EHS		240 Catherine Street Ottawa ON K2P 2G8	WNW/118.4	1.72	<a href="#">111</a>
<a href="#">31</a>	CA	Sonnett Realty (1986) Inc.	534 Bank Street Ottawa ON	WNW/118.4	1.72	<a href="#">111</a>
<a href="#">31</a>	ECA	Sonnett Realty (1986) Inc.	534 Bank Street Ottawa ON K2P 0A6	WNW/118.4	1.72	<a href="#">111</a>
<a href="#">31</a>	GEN	Cima Canada Inc	240 Catherine St Suite 110 Ottawa ON K2P 2G8	WNW/118.4	1.72	<a href="#">112</a>
<a href="#">31</a>	GEN	240 Catherine Street Inc.	240 Catherine Street Ottawa ON K2P 2G8	WNW/118.4	1.72	<a href="#">112</a>

<b>Map Key</b>	<b>DB</b>	<b>Company/Site Name</b>	<b>Address</b>	<b>Dir/Dist (m)</b>	<b>Elev Diff (m)</b>	<b>Page Number</b>
<a href="#">31</a>	GEN	GumDocs Dental Centre	240 Catherine Street Fourth Floor Ottawa ON K2P 2G8	WNW/118.4	1.72	<a href="#">112</a>
<a href="#">31</a>	GEN	GumDocs Dental Centre	240 Catherine Street Fourth Floor Ottawa ON K2P 2G8	WNW/118.4	1.72	<a href="#">113</a>
<a href="#">31</a>	GEN	Dentistry On Catherine Street	240 Catherine Street Fourth Floor Ottawa ON K2P 2G8	WNW/118.4	1.72	<a href="#">113</a>
<a href="#">32</a>	SPL	PRIVATE BUSINESS	595 BANK STREET STORAGE TANK OTTAWA CITY ON K1S 3T4	S/119.4	-3.93	<a href="#">114</a>
<a href="#">32</a>	CA		595 Bank Street, Lot 7 Ottawa ON K1S 3T4	S/119.4	-3.93	<a href="#">114</a>
<a href="#">32</a>	GEN	Glebe Pet Hospital	595 Bank St. Ottawa ON K1S 3T4	S/119.4	-3.93	<a href="#">115</a>
<a href="#">32</a>	ECA	Hussein Fattah	595 Bank Street, Lot 7 Ottawa ON K1S 3T4	S/119.4	-3.93	<a href="#">115</a>
<a href="#">33</a>	EHS		170 Pretoria Ave Ottawa ON K1S1X2	E/121.2	-3.59	<a href="#">115</a>
<a href="#">34</a>	PINC		580 Bank St. Ottawa ON	SSW/123.1	0.19	<a href="#">115</a>
<a href="#">35</a>	BORE		ON	W/124.5	-0.34	<a href="#">116</a>
<a href="#">36</a>	BORE		ON	W/124.7	0.75	<a href="#">117</a>
<a href="#">37</a>	WWIS		240 CATHEINE ST OTTAWA ON <b>Well ID:</b> 7048032	WNW/126.9	1.44	<a href="#">118</a>
<a href="#">38</a>	SPL	OTTAWA-CARLETON TRANSPORT	BANK ST, NORTHBOUND AT CORNER OF CATHERINE ST OTTAWA CITY ON	WNW/128.5	1.44	<a href="#">121</a>

<b>Map Key</b>	<b>DB</b>	<b>Company/Site Name</b>	<b>Address</b>	<b>Dir/Dist (m)</b>	<b>Elev Diff (m)</b>	<b>Page Number</b>
<a href="#">38</a>	SPL	Bell manhole<UNOFFICIAL>	on Bank St, 10 ft N of Catherine St Ottawa ON	WNW/128.5	1.44	<a href="#">122</a>
<a href="#">38</a>	HINC		INTERSECTION OF BANK STREET & CATHERINE STREET OTTAWA ON	WNW/128.5	1.44	<a href="#">123</a>
<a href="#">39</a>	BORE		ON	NNE/131.7	-2.12	<a href="#">123</a>
<a href="#">40</a>	WWIS		ON <b>Well ID:</b> 7273384	S/132.2	-3.93	<a href="#">124</a>
<a href="#">41</a>	BORE		ON	NNE/133.6	-2.12	<a href="#">128</a>
<a href="#">42</a>	EHS		601 Bank St Ottawa ON K1S3T4	S/134.5	-3.93	<a href="#">129</a>
<a href="#">43</a>	WWIS		ON <b>Well ID:</b> 7404687	NNE/135.6	-1.23	<a href="#">129</a>
<a href="#">44</a>	BORE		ON	W/135.8	-0.69	<a href="#">130</a>
<a href="#">45</a>	BORE		ON	WSW/136.1	-0.34	<a href="#">131</a>
<a href="#">46</a>	WWIS		ON <b>Well ID:</b> 7273385	S/138.3	-3.93	<a href="#">132</a>
<a href="#">47</a>	BORE		ON	NE/140.6	-2.98	<a href="#">135</a>
<a href="#">48</a>	GEN	OTTAWA MOUNTAIN MASTERS LTD. 29-662	519 BANK ST. OTTAWA ON K2P 1Z5	NW/141.1	-0.02	<a href="#">136</a>
<a href="#">48</a>	GEN	OTTAWA MOUNTAIN MASTERS LTD.	519 BANK STREET OTTAWA ON K2P 1Z5	NW/141.1	-0.02	<a href="#">136</a>

<i>Map Key</i>	<i>DB</i>	<i>Company/Site Name</i>	<i>Address</i>	<i>Dir/Dist (m)</i>	<i>Elev Diff (m)</i>	<i>Page Number</i>
<a href="#">48</a>	EHS		519 Bank St Ottawa ON K2P1Z5	NW/141.1	-0.02	<a href="#">137</a>
<a href="#">49</a>	CA	Your Credit Union Limited	14 Chamberlain Avenue Ottawa ON K1S 1V9	WSW/142.3	-1.93	<a href="#">137</a>
<a href="#">49</a>	ECA	Your Credit Union Limited	14 Chamberlain Avenue Ottawa ON K1S 1V9	WSW/142.3	-1.93	<a href="#">137</a>
<a href="#">50</a>	GEN	GVT. OF CAN. - PUBLIC WORKS CANADA	WAREHOUSE 205 CATHERINE ST. OTTAWA ON K2P 1C3	NW/143.8	0.07	<a href="#">138</a>
<a href="#">50</a>	GEN	GVT. OF CAN. - PUBLIC WORKS CANADA00 000	WAREHOUSE 205 CATHERINE ST. OTTAWA ON K2P 1C3	NW/143.8	0.07	<a href="#">138</a>
<a href="#">50</a>	GEN	GINN PHOTOGRAPHIC COMPANY	205 CATHERINE STREET, SUITE 100 OTTAWA ON K2P 1C3	NW/143.8	0.07	<a href="#">138</a>
<a href="#">50</a>	GEN	GINN PHOTOGRAPHIC COMPANY	205 CATHERINE STREET SUITE 100 OTTAWA ON K2P 1C3	NW/143.8	0.07	<a href="#">138</a>
<a href="#">50</a>	SCT	RealDecoy Inc.	205 Catherine St Unit 1 Ottawa ON K2P 1C3	NW/143.8	0.07	<a href="#">139</a>
<a href="#">50</a>	EHS		205 Catherine St Ottawa ON K2P1C3	NW/143.8	0.07	<a href="#">139</a>
<a href="#">51</a>	RST	UPI INC	140 RUE STE-CATHERINE OTTAWA ON K0C 2B0	NNE/144.2	-2.28	<a href="#">139</a>
<a href="#">52</a>	GEN	METCALFE REALTY COMPANY LIMITED	460 O'CONNOR STREET OTTAWA ON K1S 5N3	ENE/145.2	-3.23	<a href="#">140</a>
<a href="#">52</a>	GEN	METCALFE REALTY COMPANY LIMITED 26-615	460 O'CONNOR ST. C/O 130 ALBERT ST. STE 210 OTTAWA ON K1S 5H3	ENE/145.2	-3.23	<a href="#">140</a>
<a href="#">52</a>	GEN	METCALFE REALTY COMPANY LIMITED	460 O'CONNOR STREET OTTAWA ON K1S 5N3	ENE/145.2	-3.23	<a href="#">140</a>



<b>Map Key</b>	<b>DB</b>	<b>Company/Site Name</b>	<b>Address</b>	<b>Dir/Dist (m)</b>	<b>Elev Diff (m)</b>	<b>Page Number</b>
<a href="#">52</a>	GEN	METCALFE REALTY COMPANY LIMITED	460 O'CONNOR STREET OTTAWA ON K1S 5H3	ENE/145.2	-3.23	<a href="#">141</a>
<a href="#">53</a>	GEN	PROCESS PHOTO CENTRE LTD.	529 BANK STREET OTTAWA ON K2P 1Z5	NW/145.5	0.07	<a href="#">141</a>
<a href="#">53</a>	GEN	PROCESS PHOTO CENTRE LTD.	529 Bank St. Ottawa ON K2P 1Z5	NW/145.5	0.07	<a href="#">141</a>
<a href="#">54</a>	SCT	PRINTING HOUSE LTD THE	523 BANK ST OTTAWA ON K2P 1Z5	NW/148.9	0.07	<a href="#">142</a>
<a href="#">54</a>	GEN	PRINTING HOUSE LTD., THE	523 BANK STREET OTTAWA ON K2P 1Z5	NW/148.9	0.07	<a href="#">142</a>
<a href="#">55</a>	WWIS		ON <b>Well ID:</b> 7404688	NNE/149.4	-2.28	<a href="#">142</a>
<a href="#">56</a>	GEN	OTTAWA SUN (THE)	203 CATHERINE ST. SUITE 2000 OTTAWA ON K2P 1C3	NNW/150.2	-1.28	<a href="#">143</a>
<a href="#">56</a>	GEN	OTTAWA SUN (THE) (OUT OF BUSINESS)	203 CATHERINE ST. SUITE 2000 OTTAWA ON K2P 1C3	NNW/150.2	-1.28	<a href="#">143</a>
<a href="#">56</a>	GEN	OTTAWA SUN (THE) 29-370	203 CATHERINE ST. SUITE 2000 OTTAWA ON K2P 1C3	NNW/150.2	-1.28	<a href="#">144</a>
<a href="#">56</a>	GEN	OTTAWA SUN, THE (OUT OF BUSINESS)	203 CATHERINE STREET SUITE 2000 OTTAWA ON K2P 1C3	NNW/150.2	-1.28	<a href="#">144</a>
<a href="#">56</a>	GEN	SUNDAY HERALD	203 CATHERINE ST., SUITE 2000 OTTAWA ON K2P 1C3	NNW/150.2	-1.28	<a href="#">144</a>
<a href="#">56</a>	GEN	SUNDAY (SEE & USE ON0173500 OTTAWA	203 CATHERINE ST., SUITE 2000 OTTAWA ON K2P 1C3	NNW/150.2	-1.28	<a href="#">145</a>
<a href="#">56</a>	GEN	SUNDAY (SEE & USE ON0173501 OTTAWA	203 CATHERINE ST., SUITE 2000 OTTAWA ON K2P 1C3	NNW/150.2	-1.28	<a href="#">145</a>

<b>Map Key</b>	<b>DB</b>	<b>Company/Site Name</b>	<b>Address</b>	<b>Dir/Dist (m)</b>	<b>Elev Diff (m)</b>	<b>Page Number</b>
<a href="#">56</a>	GEN	SUNDAY (SEE & USE ON0173501 OTTAWA36-368	203 CATHERINE ST., SUITE 2000 OTTAWA ON K2P 1C3	NNW/150.2	-1.28	<a href="#">145</a>
<a href="#">56</a>	GEN	MEDIAPLUS ADVERTISING	200-203 CATHERINE STREET OTTAWA ON K2P 1C3	NNW/150.2	-1.28	<a href="#">146</a>
<a href="#">56</a>	GEN	MEDIAPLUS ADVERTISING 26-459	200-203 CATHERINE STREET OTTAWA ON K2P 1C3	NNW/150.2	-1.28	<a href="#">146</a>
<a href="#">56</a>	GEN	PROCESS PHOTO CENTRE LTD. 30-723	203 CATHERINE STREET OTTAWA ON K2P 1C3	NNW/150.2	-1.28	<a href="#">146</a>
<a href="#">56</a>	GEN	MEDIAPLUS ADVERTISING	DARK ROOM 200-203 CATHERINE STREET OTTAWA ON K2P 1C3	NNW/150.2	-1.28	<a href="#">147</a>
<a href="#">56</a>	GEN	PROCESS PHOTO CENTRE LTD.	203 CATHERINE STREET OTTAWA ON K2P 1C3	NNW/150.2	-1.28	<a href="#">147</a>
<a href="#">56</a>	GEN	MEDIAPLUS ADVERTISING	DARK ROOM 200-203 CATHERINE STREET OTTAWA ON K2P 1C3	NNW/150.2	-1.28	<a href="#">148</a>
<a href="#">56</a>	GEN	PROCESS (OUT OF BUSINESS)	203 CATHERINE STREET OTTAWA ON K2P 1C3	NNW/150.2	-1.28	<a href="#">148</a>
<a href="#">56</a>	EHS		203 Catherine Street Ottawa ON K2P 1C3	NNW/150.2	-1.28	<a href="#">148</a>
<a href="#">56</a>	WWIS		203 CATHERINE ST. OTTAWA ON <b>Well ID:</b> 7151895	NNW/150.2	-1.28	<a href="#">148</a>
<a href="#">56</a>	GEN	Daoust Construction	203 Catherine St Ottawa ON	NNW/150.2	-1.28	<a href="#">163</a>
<a href="#">56</a>	SPL	Jean Daoust Construction Inc.; Soba Ottawa Inc.	203 Catherine st Ottawa ON K2P 1C3	NNW/150.2	-1.28	<a href="#">163</a>
<a href="#">56</a>	INC		203 CATHERINE ST, OTTAWA ON	NNW/150.2	-1.28	<a href="#">164</a>

<i>Map Key</i>	<i>DB</i>	<i>Company/Site Name</i>	<i>Address</i>	<i>Dir/Dist (m)</i>	<i>Elev Diff (m)</i>	<i>Page Number</i>
<a href="#">56</a>	EASR	DUFRESNE PILING COMPANY (1967)LIMITED	203 CATHERINE ST OTTAWA ON K2P 1C3	NNW/150.2	-1.28	<a href="#">164</a>
<a href="#">56</a>	ECA	Soba Ottawa Inc.	203 Catherine St Ottawa ON M5V 1N6	NNW/150.2	-1.28	<a href="#">164</a>
<a href="#">56</a>	GEN	Soba Ottawa Inc.	203 Catherine Street Ottawa ON K2P 1C3	NNW/150.2	-1.28	<a href="#">165</a>
<a href="#">56</a>	GEN	Soba Ottawa Inc.	203 Catherine Street Ottawa ON K2P 1C3	NNW/150.2	-1.28	<a href="#">165</a>
<a href="#">56</a>	GEN	Lamb Development Corp.	203 Catherine Street Ottawa ON K2P 1C3	NNW/150.2	-1.28	<a href="#">166</a>
<a href="#">57</a>	EHS		Pretoria Ave Ottawa ON K1S	E/151.9	-3.17	<a href="#">166</a>
<a href="#">58</a>	BORE		ON	W/152.1	-0.69	<a href="#">166</a>
<a href="#">59</a>	BORE		ON	W/153.0	-0.69	<a href="#">167</a>
<a href="#">60</a>	SCT	Appraisal Institute of Canada	150 Isabella St Suite 203 Ottawa ON K1S 5P7	ENE/154.3	-3.23	<a href="#">169</a>
<a href="#">60</a>	SCT	Exclaimer	150 Isabella St suite 210 Ottawa ON K1S 5P7	ENE/154.3	-3.23	<a href="#">170</a>
<a href="#">60</a>	GEN	Metcalfe Realty Company Limited	150 Isabella Steet Ottawa ON K1S 1V7	ENE/154.3	-3.23	<a href="#">170</a>
<a href="#">60</a>	SCT	ZIM Corporation	150 Isabella St Unit 150 Ottawa ON K1S 1V7	ENE/154.3	-3.23	<a href="#">170</a>
<a href="#">60</a>	SCT	Advanced Coatings	150 Isabella St Suite 1200 Ottawa ON K1S 1V7	ENE/154.3	-3.23	<a href="#">171</a>

<b>Map Key</b>	<b>DB</b>	<b>Company/Site Name</b>	<b>Address</b>	<b>Dir/Dist (m)</b>	<b>Elev Diff (m)</b>	<b>Page Number</b>
<a href="#">60</a>	GEN	Metcalfe Realty Company Limited	150 Isabella Steet Ottawa ON	ENE/154.3	-3.23	<a href="#">171</a>
<a href="#">60</a>	EASR	METCALFE REALTY COMPANY LIMITED	150 ISABELLA ST OTTAWA ON K1S 1V7	ENE/154.3	-3.23	<a href="#">172</a>
<a href="#">60</a>	EASR	METCALFE REALTY COMPANY LIMITED	150 ISABELLA ST OTTAWA ON K1S 1V7	ENE/154.3	-3.23	<a href="#">172</a>
<a href="#">60</a>	GEN	CANADA BORDER SERVICES AGENCY	150 ISABELLA 7 TH FLOOR # 7029 OTTAWA ON K1S 5P7	ENE/154.3	-3.23	<a href="#">172</a>
<a href="#">60</a>	GEN	CANADA BORDER SERVICES AGENCY	150 ISABELLA 7 TH FLOOR # 7029 OTTAWA ON K1S 5P7	ENE/154.3	-3.23	<a href="#">172</a>
<a href="#">60</a>	GEN	Metcalfe Realty Company Limited	150 Isabella Steet Ottawa ON K1S 1V7	ENE/154.3	-3.23	<a href="#">173</a>
<a href="#">60</a>	EHS		150 Isabella St Ottawa ON K1S1V7	ENE/154.3	-3.23	<a href="#">173</a>
<a href="#">60</a>	GEN	Elevation Elevator Inc.	150 Isabella Street Ottawa ON K1S 5H3	ENE/154.3	-3.23	<a href="#">174</a>
<a href="#">60</a>	GEN	Metcalfe Realty	150 Isabella Street Ottawa ON K1S 5H3	ENE/154.3	-3.23	<a href="#">174</a>
<a href="#">60</a>	GEN	Capital Endodontics	150 Isabella Street suite 100 Ottawa ON K1S 1V7	ENE/154.3	-3.23	<a href="#">174</a>
<a href="#">60</a>	GEN	Capital Endodontics	150 Isabella Street suite 100 Ottawa ON K1S 1V7	ENE/154.3	-3.23	<a href="#">175</a>
<a href="#">60</a>	GEN	Elevation Elevator Inc.	150 Isabella Street Ottawa ON K1S 5H3	ENE/154.3	-3.23	<a href="#">175</a>
<a href="#">60</a>	GEN	CANADA BORDER SERVICES AGENCY	150 ISABELLA 7 TH FLOOR # 7029 OTTAWA ON K1A 0L8	ENE/154.3	-3.23	<a href="#">175</a>

<b>Map Key</b>	<b>DB</b>	<b>Company/Site Name</b>	<b>Address</b>	<b>Dir/Dist (m)</b>	<b>Elev Diff (m)</b>	<b>Page Number</b>
<a href="#">60</a>	GEN	Capital Endodontics	150 Isabella Street suite 100 Ottawa ON K1S 1V7	ENE/154.3	-3.23	<a href="#">176</a>
<a href="#">60</a>	SPL		150 Isabella St., Ottawa OTTAWA ON	ENE/154.3	-3.23	<a href="#">176</a>
<a href="#">61</a>	WWIS		ON <b>Well ID:</b> 7404686	NNE/155.2	-2.59	<a href="#">177</a>
<a href="#">62</a>	SCT	2M Laser Supply Inc.	153 Catherine St Ottawa ON K2P 1C3	N/155.6	-1.98	<a href="#">178</a>
<a href="#">63</a>	SCT	ONTARIO UPHOLSTERING CO	222 STRATHCONA AVE OTTAWA ON K1S 1X8	SSE/155.7	-7.22	<a href="#">178</a>
<a href="#">63</a>	SCT	ONTARIO UPHOLSTERING CO.	222 Strathcona Ave Ottawa ON K1S 1X8	SSE/155.7	-7.22	<a href="#">178</a>
<a href="#">64</a>	BORE		ON	ENE/156.0	-3.47	<a href="#">178</a>
<a href="#">65</a>	WWIS		141 CATHERINE ST OTTAWA ON <b>Well ID:</b> 7272143	N/156.2	-1.98	<a href="#">180</a>
<a href="#">66</a>	RSC	SOBA OTTAWA INC.	203 CATHERINE STREET, OTTAWA, ON K2P 1C3 Ottawa ON	NNW/159.1	-1.28	<a href="#">183</a>
<a href="#">67</a>	BORE		ON	WNW/160.9	0.07	<a href="#">184</a>
<a href="#">68</a>	WWIS		141 CATHERINE ST OTTAWA ON <b>Well ID:</b> 7272141	N/164.3	-1.98	<a href="#">185</a>
<a href="#">69</a>	WWIS		ON <b>Well ID:</b> 7404685	NNE/166.2	-3.32	<a href="#">189</a>
<a href="#">70</a>	WWIS		141 CATHERINE ST OTTAWA ON	N/166.5	-2.51	<a href="#">189</a>

<b>Map Key</b>	<b>DB</b>	<b>Company/Site Name</b>	<b>Address</b>	<b>Dir/Dist (m)</b>	<b>Elev Diff (m)</b>	<b>Page Number</b>
			<b>Well ID: 7272142</b>			
<a href="#">71</a>	BORE		ON	W/167.6	-2.28	<a href="#">193</a>
<a href="#">72</a>	SPL	Enbridge Energy Distribution Inc.	195 Patterson Ave Ottawa ON	SE/168.0	-7.37	<a href="#">194</a>
<a href="#">72</a>	PINC	ENBRIDGE GAS INC	195 PATTERSON AVE,,OTTAWA,ON,K1S 1Y4,CA ON	SE/168.0	-7.37	<a href="#">194</a>
<a href="#">73</a>	BORE		ON	NE/171.2	-3.28	<a href="#">195</a>
<a href="#">74</a>	SPL	MACEWEN FUELS	512 BANK STREET SERVICE STATION OTTAWA CITY ON K2P 1Z6	WNW/171.6	-0.46	<a href="#">196</a>
<a href="#">74</a>	PRT	MACEWEN PETROLEUM INC	512 BANK ST OTTAWA ON K2P 1Z6	WNW/171.6	-0.46	<a href="#">197</a>
<a href="#">74</a>	PRT	MACEWEN PETROLEUM INC	512A BANK ST OTTAWA ON K2P1Z6	WNW/171.6	-0.46	<a href="#">197</a>
<a href="#">74</a>	SPL	MACEWEN FUELS	512 A BANK STREET SERVICE STATION OTTAWA CITY ON K2P 1Z6	WNW/171.6	-0.46	<a href="#">197</a>
<a href="#">74</a>	SPL	MACEWEN FUELS	512 A BANK STREET SERVICE STATION CUMBERLAND TOWNSHIP ON K2P 1Z6	WNW/171.6	-0.46	<a href="#">198</a>
<a href="#">74</a>	RST	MACEWEN PETROLEUM INC	512A BANK ST OTTAWA ON K2P1Z6	WNW/171.6	-0.46	<a href="#">198</a>
<a href="#">74</a>	RST	MACEWEN PETROLIUM	520 BANK OTTAWA ON K1S 3T3	WNW/171.6	-0.46	<a href="#">199</a>
<a href="#">74</a>	GEN	ALLSPORT RENTALS & SALES 02-779	512 BANK ST. OTTAWA ON K2P 1Z6	WNW/171.6	-0.46	<a href="#">199</a>
<a href="#">74</a>	GEN	ALLSPORT RENTALS & SALES	512 BANK STREET OTTAWA ON K2P 1Z6	WNW/171.6	-0.46	<a href="#">199</a>



<b>Map Key</b>	<b>DB</b>	<b>Company/Site Name</b>	<b>Address</b>	<b>Dir/Dist (m)</b>	<b>Elev Diff (m)</b>	<b>Page Number</b>
<a href="#">74</a>	RST	MACEWEN PETROLEUM INC	512 BANK ST OTTAWA ON K2P 1Z6	WNW/171.6	-0.46	<a href="#">199</a>
<a href="#">74</a>	FSTH	MACEWEN PETROLEUM INC***	512 BANK ST OTTAWA ON K2P 1Z6	WNW/171.6	-0.46	<a href="#">200</a>
<a href="#">74</a>	EBR	MacEwen Petroleum Inc	512-A Bank St, Ottawa, ON K2P 1Z6 CITY OF OTTAWA ON	WNW/171.6	-0.46	<a href="#">200</a>
<a href="#">74</a>	FSTH	MACEWEN PETROLEUM INC***	512A BANK ST OTTAWA ON K2P 1Z6	WNW/171.6	-0.46	<a href="#">201</a>
<a href="#">74</a>	WWIS		512 BANK STREET Ottawa ON <i>Well ID: 7122877</i>	WNW/171.6	-0.46	<a href="#">201</a>
<a href="#">74</a>	DTNK	MACEWEN PETROLEUM INC***	512A BANK ST OTTAWA ON K2P 1Z6	WNW/171.6	-0.46	<a href="#">208</a>
<a href="#">74</a>	DTNK	MACEWEN PETROLEUM INC***	512A BANK ST OTTAWA ON	WNW/171.6	-0.46	<a href="#">208</a>
<a href="#">74</a>	DTNK	MACEWEN PETROLEUM INC***	512A BANK ST OTTAWA ON	WNW/171.6	-0.46	<a href="#">209</a>
<a href="#">74</a>	DTNK	MACEWEN PETROLEUM INC***	512A BANK ST OTTAWA ON	WNW/171.6	-0.46	<a href="#">210</a>
<a href="#">74</a>	DTNK	MACEWEN PETROLEUM INC***	512A BANK ST OTTAWA ON	WNW/171.6	-0.46	<a href="#">210</a>
<a href="#">74</a>	FST	MACEWEN PETROLEUM INC	512A BANK ST OTTAWA K2P 1Z6 ON CA ON	WNW/171.6	-0.46	<a href="#">211</a>
<a href="#">74</a>	FST	MACEWEN PETROLEUM INC	512A BANK ST OTTAWA K2P 1Z6 ON CA ON	WNW/171.6	-0.46	<a href="#">211</a>
<a href="#">74</a>	FST	MACEWEN PETROLEUM INC	512A BANK ST OTTAWA K2P 1Z6 ON CA ON	WNW/171.6	-0.46	<a href="#">212</a>

<b>Map Key</b>	<b>DB</b>	<b>Company/Site Name</b>	<b>Address</b>	<b>Dir/Dist (m)</b>	<b>Elev Diff (m)</b>	<b>Page Number</b>
<a href="#">74</a>	FST	MACEWEN PETROLEUM INC	512A BANK ST OTTAWA K2P 1Z6 ON CA ON	WNW/171.6	-0.46	<a href="#">212</a>
<a href="#">74</a>	FST	MACEWEN PETROLEUM INC	512A BANK ST OTTAWA K2P 1Z6 ON CA ON	WNW/171.6	-0.46	<a href="#">213</a>
<a href="#">74</a>	RST	MACEWEN PETROLEUM INC	512 BANK ST OTTAWA ON K2P1Z6	WNW/171.6	-0.46	<a href="#">213</a>
<a href="#">74</a>	DTNK	MACEWEN PETROLEUM INC***	512A BANK ST OTTAWA K2P 1Z6 ON CA ON	WNW/171.6	-0.46	<a href="#">213</a>
<a href="#">74</a>	DTNK	MACEWEN PETROLEUM INC***	512A BANK ST OTTAWA K2P 1Z6 ON CA ON	WNW/171.6	-0.46	<a href="#">214</a>
<a href="#">74</a>	DTNK	MACEWEN PETROLEUM INC***	512A BANK ST OTTAWA K2P 1Z6 ON CA ON	WNW/171.6	-0.46	<a href="#">215</a>
<a href="#">74</a>	DTNK	MACEWEN PETROLEUM INC***	512A BANK ST OTTAWA K2P 1Z6 ON CA ON	WNW/171.6	-0.46	<a href="#">215</a>
<a href="#">74</a>	RST	MACEWEN PETROLEUM INC	512 BANK ST OTTAWA ON K2P1Z6	WNW/171.6	-0.46	<a href="#">216</a>
<a href="#">74</a>	FST	MACEWEN PETROLEUM INC	512A BANK ST OTTAWA K2P 1Z6 ON CA ON	WNW/171.6	-0.46	<a href="#">216</a>
<a href="#">74</a>	DTNK		512A BANK ST OTTAWA ON K2P 1Z6	WNW/171.6	-0.46	<a href="#">216</a>
<a href="#">74</a>	FST	MACEWEN PETROLEUM INC	512A BANK ST OTTAWA K2P 1Z6 ON CA ON	WNW/171.6	-0.46	<a href="#">217</a>
<a href="#">74</a>	FST	MACEWEN PETROLEUM INC	512A BANK ST OTTAWA K2P 1Z6 ON CA ON	WNW/171.6	-0.46	<a href="#">218</a>
<a href="#">74</a>	FST	MACEWEN PETROLEUM INC	512A BANK ST OTTAWA K2P 1Z6 ON CA ON	WNW/171.6	-0.46	<a href="#">218</a>

<b>Map Key</b>	<b>DB</b>	<b>Company/Site Name</b>	<b>Address</b>	<b>Dir/Dist (m)</b>	<b>Elev Diff (m)</b>	<b>Page Number</b>
<a href="#">75</a>	BORE		ON	ENE/172.3	-4.28	<a href="#">219</a>
<a href="#">76</a>	WWIS		240 CATHERINE STREET Ottawa ON <i>Well ID: 7269212</i>	W/173.2	-1.20	<a href="#">221</a>
<a href="#">77</a>	WWIS		ON <i>Well ID: 7404684</i>	N/173.8	-2.51	<a href="#">224</a>
<a href="#">78</a>	BORE		ON	WNW/176.6	-0.46	<a href="#">225</a>
<a href="#">79</a>	PRT	DAVID R COCHRANE	615 BANK ST OTTAWA ON K1S3T5	SSE/176.8	-6.64	<a href="#">226</a>
<a href="#">79</a>	RSC	G Project Inc.	615 BANK ST, OTTAWA, ON, K1S 3T5 ON	SSE/176.8	-6.64	<a href="#">227</a>
<a href="#">79</a>	SPL	Domicile Developments Inc.	615 Bank Street<UNOFFICIAL> Ottawa ON K1S 3T5	SSE/176.8	-6.64	<a href="#">227</a>
<a href="#">79</a>	CA	Domicile Developments Inc.	615 Bank Street Ottawa ON	SSE/176.8	-6.64	<a href="#">228</a>
<a href="#">79</a>	DTNK	DAVID R COCHRANE	615 BANK ST OTTAWA ON K1S 3T5	SSE/176.8	-6.64	<a href="#">228</a>
<a href="#">79</a>	DTNK	DAVID R COCHRANE	615 BANK ST OTTAWA ON	SSE/176.8	-6.64	<a href="#">229</a>
<a href="#">79</a>	DTNK	DAVID R COCHRANE	615 BANK ST OTTAWA K1S 3T5 ON CA ON	SSE/176.8	-6.64	<a href="#">229</a>
<a href="#">79</a>	ECA	Domicile Developments Inc.	615 Bank Street Ottawa ON K2A 0E7	SSE/176.8	-6.64	<a href="#">230</a>
<a href="#">79</a>	FST	DAVID R COCHRANE	615 BANK ST OTTAWA K1S 3T5 ON CA ON	SSE/176.8	-6.64	<a href="#">230</a>

<i>Map Key</i>	<i>DB</i>	<i>Company/Site Name</i>	<i>Address</i>	<i>Dir/Dist (m)</i>	<i>Elev Diff (m)</i>	<i>Page Number</i>
<a href="#">80</a>	GEN	LES FRERES PROULX BROTHERS INC.	141 CATHERINE STREET, SUITE 101 OTTAWA ON K2P 1C3	N/178.6	-2.54	<a href="#">231</a>
<a href="#">80</a>	GEN	LES FRERES PROULX BROTHERS INCORPORATED	141 CATHERINE STREET, SUITE 101 OTTAWA ON K2P 1C3	N/178.6	-2.54	<a href="#">231</a>
<a href="#">80</a>	GEN	LES FRERES PROULX BROTHERS INCORPORATED	141 Catherine suite 101 Ottawa ON K2P 1C3	N/178.6	-2.54	<a href="#">231</a>
<a href="#">80</a>	EHS		141 Catherine Street n/a ON K2P 1C3	N/178.6	-2.54	<a href="#">232</a>
<a href="#">80</a>	EHS		141 Catherine Street n/a ON K2P 1C3	N/178.6	-2.54	<a href="#">232</a>
<a href="#">80</a>	SPL		Parking lot beside 141 Catherine Street Ottawa ON K2P 1C3	N/178.6	-2.54	<a href="#">232</a>
<a href="#">80</a>	HINC		141 CATHERINE STREET OTTAWA ON K2P 1C3	N/178.6	-2.54	<a href="#">233</a>
<a href="#">80</a>	GEN	MACLEAN AND ASSOCIATES INC.	141 CATHERINE STREET OTTAWA ON K2P 1C3	N/178.6	-2.54	<a href="#">233</a>
<a href="#">80</a>	GEN	Golder Associates Ltd	141 Catherine St Ottawa ON K2P1C3	N/178.6	-2.54	<a href="#">234</a>
<a href="#">80</a>	EHS		141 Catherine Street Ottawa ON K2P 1C3	N/178.6	-2.54	<a href="#">234</a>
<a href="#">81</a>	EHS		133 Catherine Street Ottawa ON K2P 1C3	NNE/180.7	-3.64	<a href="#">234</a>
<a href="#">82</a>	BORE		ON	WSW/183.2	-2.56	<a href="#">234</a>
<a href="#">83</a>	WWIS		ON	N/183.6	-2.51	<a href="#">236</a>

<b>Map Key</b>	<b>DB</b>	<b>Company/Site Name</b>	<b>Address</b>	<b>Dir/Dist (m)</b>	<b>Elev Diff (m)</b>	<b>Page Number</b>
			<b>Well ID:</b> 7387056			
<a href="#">84</a>	WWIS		ON	N/186.4	-2.51	<a href="#">236</a>
			<b>Well ID:</b> 7404683			
<a href="#">85</a>	BORE		ON	W/189.4	-3.34	<a href="#">237</a>
<a href="#">86</a>	WWIS		CHAMBERLAN AVE & KENT STREET Ottawa ON	WSW/191.8	-3.93	<a href="#">239</a>
			<b>Well ID:</b> 7241181			
<a href="#">87</a>	BORE		ON	W/192.1	-2.59	<a href="#">242</a>
<a href="#">88</a>	WWIS		CHAMBERLAIN AVE & KENT ST Ottawa ON	WSW/192.5	-3.93	<a href="#">243</a>
			<b>Well ID:</b> 7241180			
<a href="#">89</a>	BORE		ON	WSW/193.0	-3.93	<a href="#">247</a>
<a href="#">90</a>	BORE		ON	NE/194.5	-4.20	<a href="#">249</a>
<a href="#">91</a>	EHS		129 Catherine St Ottawa ON K2P1C3	NNE/195.1	-3.64	<a href="#">251</a>
<a href="#">92</a>	ECA	City of Ottawa	Glendale Avenue and Chamberlain Avenue (From Glendale Avenue to Lyon Street) Ottawa ON K2G 6J8	SSE/195.5	-8.28	<a href="#">251</a>
<a href="#">93</a>	WWIS		KENT ST Ottawa ON	W/195.9	-3.34	<a href="#">252</a>
			<b>Well ID:</b> 7344657			
<a href="#">94</a>	GEN	CBM Elevator Ltd	258 Argyle Avenue Ottawa ON K2P 1B9	NW/196.9	-1.65	<a href="#">253</a>
<a href="#">94</a>	GEN	Capital Elevator Ltd	258 ARGYLE AVENUE Ottawa ON K2P 1B9	NW/196.9	-1.65	<a href="#">253</a>
<a href="#">94</a>	GEN	CAPITAL ELEVATOR LTD	258 ARGYLE STREET OTTAWA ON K2P1B9	NW/196.9	-1.65	<a href="#">254</a>

<b>Map Key</b>	<b>DB</b>	<b>Company/Site Name</b>	<b>Address</b>	<b>Dir/Dist (m)</b>	<b>Elev Diff (m)</b>	<b>Page Number</b>
<a href="#">94</a>	GEN	Centertown Citizens Ottawa Corp.	258 Argyle Avenue Ottawa ON K2P 1B9	NW/196.9	-1.65	<a href="#">254</a>
<a href="#">95</a>	EHS		n/a Ottawa ON K2P2G8	W/197.6	-2.59	<a href="#">254</a>
<a href="#">96</a>	WWIS		ON <b>Well ID:</b> 7355041	W/197.6	-3.34	<a href="#">255</a>
<a href="#">97</a>	WWIS		240 CATHERINE STREET Ottawa ON <b>Well ID:</b> 7269211	W/198.1	-3.34	<a href="#">256</a>
<a href="#">98</a>	CA	R.M. OF OTTAWA-CARLETON	O'CONNOR ST./ISABELLA ST. OTTAWA CITY ON	ENE/202.8	-4.20	<a href="#">259</a>
<a href="#">99</a>	GEN	Ottawa-Carleton District School Board	Glashan PS 28 Arlington Ave. Ottawa ON K2P 1C2	WNW/205.3	-2.62	<a href="#">259</a>
<a href="#">99</a>	GEN	Ottawa-Carleton District School Board	28 Arlington Avenue Ottawa ON K2P 1C2	WNW/205.3	-2.62	<a href="#">260</a>
<a href="#">99</a>	GEN	Ottawa-Carleton District School Board	28 Arlington Avenue Ottawa ON K2P 1C2	WNW/205.3	-2.62	<a href="#">260</a>
<a href="#">99</a>	GEN	Ottawa-Carleton District School Board	28 Arlington Avenue Ottawa ON K2P 1C2	WNW/205.3	-2.62	<a href="#">261</a>
<a href="#">99</a>	GEN	Ottawa-Carleton District School Board	28 Arlington Avenue Ottawa ON K2P 1C2	WNW/205.3	-2.62	<a href="#">261</a>
<a href="#">99</a>	GEN	Ottawa-Carleton District School Board	28 Arlington Avenue Ottawa ON	WNW/205.3	-2.62	<a href="#">262</a>
<a href="#">99</a>	GEN	Ottawa-Carleton District School Board	28 Arlington Avenue Ottawa ON K2P 1C2	WNW/205.3	-2.62	<a href="#">262</a>
<a href="#">99</a>	GEN	Ottawa-Carleton District School Board	28 Arlington Avenue Ottawa ON K2P 1C2	WNW/205.3	-2.62	<a href="#">263</a>



<b>Map Key</b>	<b>DB</b>	<b>Company/Site Name</b>	<b>Address</b>	<b>Dir/Dist (m)</b>	<b>Elev Diff (m)</b>	<b>Page Number</b>
<a href="#">99</a>	GEN	Ottawa-Carleton District School Board	28 Arlington Avenue Ottawa ON K2P 1C2	WNW/205.3	-2.62	<a href="#">264</a>
<a href="#">99</a>	GEN	Ottawa-Carleton District School Board Health & Safety	28 Arlington Avenue Ottawa ON K2P 1C2	WNW/205.3	-2.62	<a href="#">264</a>
<a href="#">99</a>	GEN	Ottawa-Carleton District School Board Health & Safety	28 Arlington Avenue Ottawa ON K2P 1C2	WNW/205.3	-2.62	<a href="#">265</a>
<a href="#">99</a>	GEN	Ottawa-Carleton District School Board Health & Safety	28 Arlington Avenue Ottawa ON K2P 1C2	WNW/205.3	-2.62	<a href="#">266</a>
<a href="#">99</a>	GEN	Ottawa-Carleton District School Board Health & Safety	28 Arlington Avenue Ottawa ON K2P 1C2	WNW/205.3	-2.62	<a href="#">267</a>
<a href="#">100</a>	EHS		254 Argyle Avenue Ottawa ON K2P 1B9	NNW/205.3	-1.58	<a href="#">268</a>
<a href="#">101</a>	EHS		252 Argyle Ave Ottawa ON K2P1B9	NNW/206.2	-3.01	<a href="#">268</a>
<a href="#">102</a>	HINC		159 PATTERSON AVENUE OTTAWA ON K1S 1Y4	ESE/206.5	-5.64	<a href="#">268</a>
<a href="#">103</a>	WWIS		240 CATHERINE STREET OTTAWA ON <i>Well ID: 7269210</i>	W/207.8	-3.77	<a href="#">269</a>
<a href="#">104</a>	EASR	Tam Ho	120 ISABELLA ST OTTAWA ON K1S 1V5	ENE/212.1	-5.35	<a href="#">272</a>
<a href="#">105</a>	BORE		ON	WSW/213.2	-4.47	<a href="#">272</a>
<a href="#">106</a>	GEN	OTTAWA CURLING CLUB LTD.	440 O'CONNOR ST. OTTAWA ON K2P 1W4	NNE/217.2	-3.89	<a href="#">273</a>
<a href="#">106</a>	GEN	OTTAWA CURLING CLUB LTD.	440 O'CONNOR STREET OTTAWA ON K2P 1W4	NNE/217.2	-3.89	<a href="#">274</a>

<b>Map Key</b>	<b>DB</b>	<b>Company/Site Name</b>	<b>Address</b>	<b>Dir/Dist (m)</b>	<b>Elev Diff (m)</b>	<b>Page Number</b>
<a href="#">106</a>	GEN	OTTAWA CURLING CLUB LTD. 29-279	440 O'CONNOR ST. OTTAWA ON K2P 1W4	NNE/217.2	-3.89	<a href="#">274</a>
<a href="#">106</a>	GEN	OTTAWA CURLING CLUB LIMITED	440 O'CONNOR STREET OTTAWA ON K2P 1W4	NNE/217.2	-3.89	<a href="#">274</a>
<a href="#">107</a>	WWIS		203 CATHERINE STREET Ottawa ON <i>Well ID: 7149497</i>	NNW/218.2	-3.01	<a href="#">275</a>
<a href="#">108</a>	BORE		ON	ENE/218.4	-5.28	<a href="#">286</a>
<a href="#">109</a>	BORE		ON	NE/219.4	-4.59	<a href="#">287</a>
<a href="#">110</a>	EHS		510 Bank Street Ottawa ON K2P 1Z4	NW/219.7	-1.98	<a href="#">289</a>
<a href="#">110</a>	GEN	LJ RIOPELLE	510 BANK ST OTTAWA ON K2P 1Z4	NW/219.7	-1.98	<a href="#">289</a>
<a href="#">111</a>	SPL	Enbridge Gas Distribution Inc.	206 Patterson Ave Ottawa ON	SE/220.9	-8.20	<a href="#">289</a>
<a href="#">111</a>	PINC	PIPELINE HIT - 1 ¼"	206 PATTERSON AVE,,OTTAWA,ON,K1S 1Y6,CA ON	SE/220.9	-8.20	<a href="#">290</a>
<a href="#">112</a>	ECA	City of Ottawa	630 Bank Street Ottawa ON K2G 6J8	S/221.2	-8.20	<a href="#">290</a>
<a href="#">113</a>	SPL		502 Bank Street Ottawa ON K2P 1Z4	WNW/221.2	-2.28	<a href="#">291</a>
<a href="#">114</a>	WWIS		CENTRAL PARK, BEHIND 612 BANK STREET, OPPOSITE OF PATTERSON AVE. OTTAWA ON <i>Well ID: 7267672</i>	S/222.5	-8.28	<a href="#">291</a>

<b>Map Key</b>	<b>DB</b>	<b>Company/Site Name</b>	<b>Address</b>	<b>Dir/Dist (m)</b>	<b>Elev Diff (m)</b>	<b>Page Number</b>
<a href="#">115</a>	BORE		ON	WSW/222.6	-4.47	<a href="#">294</a>
<a href="#">116</a>	BORE		ON	NE/224.0	-5.25	<a href="#">296</a>
<a href="#">117</a>	SCT	The Clones Society Inc.	30 Chamberlain Ave Ottawa ON K1S 1V9	WSW/225.3	-5.59	<a href="#">299</a>
<a href="#">118</a>	BORE		ON	W/225.6	-4.28	<a href="#">299</a>
<a href="#">119</a>	ECA	The Corporation of the City of Ottawa	Flora Street Ottawa ON K1N 5A1	NW/225.8	-3.01	<a href="#">301</a>
<a href="#">119</a>	ECA	The Regional Municipality of Ottawa-Carleton	Flora Street Ottawa ON K2P 2L7	NW/225.8	-3.01	<a href="#">301</a>
<a href="#">120</a>	EHS		238 Argyle Ave Ottawa ON Ottawa ON K2P 1B9	N/227.8	-2.97	<a href="#">301</a>
<a href="#">121</a>	EHS		30 Chamberlain Ave Ottawa ON K1S 1V9	WSW/228.6	-6.64	<a href="#">301</a>
<a href="#">122</a>	CA	R.M. OF OTTAWA-CARLETON	ARLINGTON ST./KENT ST./BANK ST OTTAWA CITY ON	WNW/229.0	-3.75	<a href="#">302</a>
<a href="#">123</a>	BORE		ON	WSW/229.9	-5.09	<a href="#">302</a>
<a href="#">124</a>	BORE		ON	W/230.4	-5.34	<a href="#">303</a>
<a href="#">125</a>	WWIS		510 BANKL ST OTTAWA ON <b>Well ID:</b> 1536050	WNW/231.9	-2.28	<a href="#">305</a>
<a href="#">126</a>	BORE		ON	W/234.4	-4.28	<a href="#">308</a>

<b>Map Key</b>	<b>DB</b>	<b>Company/Site Name</b>	<b>Address</b>	<b>Dir/Dist (m)</b>	<b>Elev Diff (m)</b>	<b>Page Number</b>
<a href="#">127</a>	SPL	ESSO PETROLEUM CANADA	45 ROSEBERG TANK TRUCK (CARGO) OTTAWA CITY ON	SW/236.0	-8.01	<a href="#">310</a>
<a href="#">128</a>	SPL	Tomlinson<UNOFFICIAL>	Kent Street and Catherine Street Ottawa ON	W/236.3	-4.28	<a href="#">311</a>
<a href="#">129</a>	PRT	MINUTE CAR WASH OTTAWA LTD	270 CATHERINE ST OTTAWA ON K1R5T3	W/236.3	-4.28	<a href="#">311</a>
<a href="#">129</a>	GEN	MINUTE CAR WASH (OTTAWA) LTD.	270 CATHERINE STREET OTTAWA ON K1R 5T3	W/236.3	-4.28	<a href="#">311</a>
<a href="#">129</a>	DTNK	MINUTE CAR WASH OTTAWA LTD	270 CATHERINE ST OTTAWA ON K1R 5T3	W/236.3	-4.28	<a href="#">312</a>
<a href="#">129</a>	DTNK	MINUTE CAR WASH OTTAWA LTD	270 CATHERINE ST OTTAWA ON	W/236.3	-4.28	<a href="#">312</a>
<a href="#">129</a>	DTNK	MINUTE CAR WASH OTTAWA LTD	270 CATHERINE ST OTTAWA K1R 5T3 ON CA ON	W/236.3	-4.28	<a href="#">313</a>
<a href="#">129</a>	DTNK	MINUTE CAR WASH OTTAWA LTD	270 CATHERINE ST OTTAWA K1R 5T3 ON CA ON	W/236.3	-4.28	<a href="#">314</a>
<a href="#">129</a>	DTNK	MINUTE CAR WASH OTTAWA LTD	270 CATHERINE ST OTTAWA K1R 5T3 ON CA ON	W/236.3	-4.28	<a href="#">314</a>
<a href="#">129</a>	DTNK	MINUTE CAR WASH OTTAWA LTD	270 CATHERINE ST OTTAWA K1R 5T3 ON CA ON	W/236.3	-4.28	<a href="#">315</a>
<a href="#">129</a>	FST	MINUTE CAR WASH OTTAWA LTD	270 CATHERINE ST OTTAWA K1R 5T3 ON CA ON	W/236.3	-4.28	<a href="#">316</a>
<a href="#">129</a>	FST	MINUTE CAR WASH OTTAWA LTD	270 CATHERINE ST OTTAWA K1R 5T3 ON CA ON	W/236.3	-4.28	<a href="#">316</a>
<a href="#">129</a>	FST	MINUTE CAR WASH OTTAWA LTD	270 CATHERINE ST OTTAWA K1R 5T3 ON CA ON	W/236.3	-4.28	<a href="#">317</a>

<b>Map Key</b>	<b>DB</b>	<b>Company/Site Name</b>	<b>Address</b>	<b>Dir/Dist (m)</b>	<b>Elev Diff (m)</b>	<b>Page Number</b>
<a href="#">129</a>	FST	MINUTE CAR WASH OTTAWA LTD	270 CATHERINE ST OTTAWA K1R 5T3 ON CA ON	W/236.3	-4.28	<a href="#">317</a>
<a href="#">130</a>	WWIS		630 Bank St Ottawa ON <b>Well ID:</b> 7364371	SSW/237.1	-8.28	<a href="#">318</a>
<a href="#">131</a>	SCT	CAPITAL PUBLISHERS	226 Argyle Ave Ottawa ON K2P 1B9	N/237.1	-4.98	<a href="#">320</a>
<a href="#">131</a>	SCT	WHERE	226 Argyle Ave Ottawa ON K2P 1B9	N/237.1	-4.98	<a href="#">320</a>
<a href="#">131</a>	SCT	Where - Ottawa Hull	226 Argyle Ave Ottawa ON K2P 1B9	N/237.1	-4.98	<a href="#">320</a>
<a href="#">131</a>	SCT	Capital Publishers - Div. of	226 Argyle Ave Ottawa ON K2P 1B9	N/237.1	-4.98	<a href="#">320</a>
<a href="#">131</a>	SCT	St. Joseph Media Ottawa Group	226 Argyle Ave Ottawa ON K2P 1B9	N/237.1	-4.98	<a href="#">320</a>
<a href="#">131</a>	SCT	CWLC/LBEC	226 Argyle Ave Ottawa ON K2P 1B9	N/237.1	-4.98	<a href="#">321</a>
<a href="#">131</a>	SCT	StorageQuest Inc.	226 Argyle Ave Ottawa ON K2P 1B9	N/237.1	-4.98	<a href="#">321</a>
<a href="#">131</a>	EHS		226 Argyle Ave Ottawa ON K2P1B9	N/237.1	-4.98	<a href="#">321</a>
<a href="#">132</a>	BORE		ON	WSW/237.3	-5.34	<a href="#">321</a>
<a href="#">133</a>	SPL		17 Arlington St. Ottawa ON K2P 1C1	WNW/237.6	-3.34	<a href="#">322</a>
<a href="#">134</a>	BORE		ON	WSW/237.7	-5.09	<a href="#">323</a>

<b>Map Key</b>	<b>DB</b>	<b>Company/Site Name</b>	<b>Address</b>	<b>Dir/Dist (m)</b>	<b>Elev Diff (m)</b>	<b>Page Number</b>
<a href="#">135</a>	EHS		114 Isabella St Ottawa ON K1S1V5	ENE/239.8	-5.71	<a href="#">324</a>
<a href="#">136</a>	BORE		ON	NE/243.6	-6.44	<a href="#">324</a>
<a href="#">137</a>	SPL	PETRO-CANADA	488 BANK ST. (EUROPEAN GLASS & PAINT) TANK TRUCK (CARGO) OTTAWA CITY ON K2P 1Z4	NW/244.7	-3.37	<a href="#">325</a>
<a href="#">137</a>	ECA	Taggart (Flora) Corporation	488 Bank Street Ottawa ON K2P 1P9	NW/244.7	-3.37	<a href="#">326</a>
<a href="#">137</a>	PINC	ENBRIDGE GAS INC	488 BANK ST.,,OTTAWA,ON,K2P 1Z4,CA ON	NW/244.7	-3.37	<a href="#">326</a>
<a href="#">137</a>	SPL	Enbridge Gas Distribution Inc.	488 Bank Street Ottawa ON	NW/244.7	-3.37	<a href="#">327</a>
<a href="#">138</a>	GEN	BOOTS AND BOARDS	499 BANK STREET OTTAWA ON K2P 1Z2	NW/245.8	-2.97	<a href="#">327</a>
<a href="#">138</a>	GEN	BOOTS AND BOARDS 06-357	499 BANK STREET OTTAWA ON K2P 1Z2	NW/245.8	-2.97	<a href="#">328</a>
<a href="#">139</a>	INC		47 ROSEBERY AVE, OTTAWA ON	SW/246.0	-8.01	<a href="#">328</a>
<a href="#">140</a>	GEN	R.W. Tomlinson/CSST	Kent St and Chamberlain Ave Ottawa ON K1S 1V9	WSW/247.7	-6.32	<a href="#">329</a>
<a href="#">140</a>	SPL	R.W. Tomlinson Limited	Corner of Kent St. and Chamberlain Ave. (at the Y) Ottawa ON	WSW/247.7	-6.32	<a href="#">329</a>
<a href="#">140</a>	GEN	R.W. Tomlinson/CSST	Kent St and Chamberlain Ave Ottawa ON K1S 1V9	WSW/247.7	-6.32	<a href="#">330</a>
<a href="#">141</a>	CA	OTTAWA CITY - BRONSON AVENUE	POWELL AVE./BANK ST. OTTAWA CITY ON	S/247.7	-9.32	<a href="#">330</a>

<i>Map Key</i>	<i>DB</i>	<i>Company/Site Name</i>	<i>Address</i>	<i>Dir/Dist (m)</i>	<i>Elev Diff (m)</i>	<i>Page Number</i>
<a href="#">141</a>	CA	R.M. OF OTTAWA-CARLETON - BRONSON AVE.	POWELL AVE./BANK ST. OTTAWA CITY ON	S/247.7	-9.32	<a href="#">331</a>
<a href="#">142</a>	SPL		Ottawa ON	NNE/249.1	-5.28	<a href="#">331</a>
<a href="#">143</a>	ANDR	Central Pk Dump	Ottawa ON K1S	SSW/249.2	-9.40	<a href="#">332</a>
<a href="#">144</a>	GEN	GVT. OF CANADA-NATIONAL MUSEUM OF	NATURAL SCIENCES, 491 BANK ST. C/O P.W.C. 140 PROMENADE DU PORTAGE OTTAWA ON K2P 1Z2	NW/249.7	-2.97	<a href="#">332</a>
<a href="#">144</a>	GEN	GVT. OF CANADA-NATIONAL MUSEUM OF 17-236	NATURAL SCIENCES, 491 BANK ST. C/O P.W.C. 140 PROMENADE DU PORTAGE OTTAWA ON K2P 1Z2	NW/249.7	-2.97	<a href="#">332</a>
<a href="#">144</a>	GEN	NATIONAL MUSEUMS OF CAN (OUT OF BUSINESS)	NATIONAL MUSEUM OF NATURAL SCIENCES 491 BANK STREET OTTAWA ON K2P 1Z2	NW/249.7	-2.97	<a href="#">333</a>

# Executive Summary: Summary By Data Source

## **ANDR - Anderson's Waste Disposal Sites**

A search of the ANDR database, dated 1860s-Present has found that there are 1 ANDR site(s) within approximately 0.25 kilometers of the project property.

<b><u>Lower Elevation</u></b>	<b><u>Address</u></b>	<b><u>Direction</u></b>	<b><u>Distance (m)</u></b>	<b><u>Map Key</u></b>
Central Pk Dump	Ottawa ON K1S	SSW	249.20	<a href="#"><u>143</u></a>

## **BORE - Borehole**

A search of the BORE database, dated 1875-Jul 2018 has found that there are 51 BORE site(s) within approximately 0.25 kilometers of the project property.

<b><u>Equal/Higher Elevation</u></b>	<b><u>Address</u></b>	<b><u>Direction</u></b>	<b><u>Distance (m)</u></b>	<b><u>Map Key</u></b>
	ON	NNW	33.90	<a href="#"><u>3</u></a>
	ON	W	50.21	<a href="#"><u>6</u></a>
	ON	NW	51.55	<a href="#"><u>7</u></a>
	ON	N	63.33	<a href="#"><u>9</u></a>
	ON	NNW	66.77	<a href="#"><u>12</u></a>
	ON	NW	69.04	<a href="#"><u>13</u></a>
	ON	WNW	72.42	<a href="#"><u>15</u></a>



<u>Equal/Higher Elevation</u>	<u>Address</u>	<u>Direction</u>	<u>Distance (m)</u>	<u>Map Key</u>
ON		WNW	74.22	<a href="#">17</a>
ON		NNW	74.66	<a href="#">18</a>
ON		W	87.27	<a href="#">20</a>
ON		W	96.97	<a href="#">25</a>
ON		W	102.01	<a href="#">26</a>
ON		W	114.00	<a href="#">29</a>
ON		W	124.74	<a href="#">36</a>
ON		WNW	160.87	<a href="#">67</a>

<u>Lower Elevation</u>	<u>Address</u>	<u>Direction</u>	<u>Distance (m)</u>	<u>Map Key</u>
ON		NE	64.72	<a href="#">10</a>
ON		NNE	92.41	<a href="#">22</a>
ON		N	92.86	<a href="#">23</a>

ON	NE	96.82	<a href="#"><u>24</u></a>
ON	NE	108.69	<a href="#"><u>27</u></a>
ON	NNE	115.30	<a href="#"><u>30</u></a>
ON	W	124.49	<a href="#"><u>35</u></a>
ON	NNE	131.75	<a href="#"><u>39</u></a>
ON	NNE	133.60	<a href="#"><u>41</u></a>
ON	W	135.78	<a href="#"><u>44</u></a>
ON	WSW	136.05	<a href="#"><u>45</u></a>
ON	NE	140.65	<a href="#"><u>47</u></a>
ON	W	152.06	<a href="#"><u>58</u></a>
ON	W	153.01	<a href="#"><u>59</u></a>
ON	ENE	156.02	<a href="#"><u>64</u></a>

ON	W	167.59	<a href="#"><u>71</u></a>
ON	NE	171.25	<a href="#"><u>73</u></a>
ON	ENE	172.26	<a href="#"><u>75</u></a>
ON	WNW	176.55	<a href="#"><u>78</u></a>
ON	WSW	183.20	<a href="#"><u>82</u></a>
ON	W	189.42	<a href="#"><u>85</u></a>
ON	W	192.12	<a href="#"><u>87</u></a>
ON	WSW	192.98	<a href="#"><u>89</u></a>
ON	NE	194.47	<a href="#"><u>90</u></a>
ON	WSW	213.21	<a href="#"><u>105</u></a>
ON	ENE	218.40	<a href="#"><u>108</u></a>
ON	NE	219.41	<a href="#"><u>109</u></a>
ON	WSW	222.56	<a href="#"><u>115</u></a>

ON	NE	223.98	<a href="#">116</a>
ON	W	225.59	<a href="#">118</a>
ON	WSW	229.92	<a href="#">123</a>
ON	W	230.38	<a href="#">124</a>
ON	W	234.43	<a href="#">126</a>
ON	WSW	237.28	<a href="#">132</a>
ON	WSW	237.69	<a href="#">134</a>
ON	NE	243.57	<a href="#">136</a>

### **CA - Certificates of Approval**

A search of the CA database, dated 1985-Oct 30, 2011\* has found that there are 8 CA site(s) within approximately 0.25 kilometers of the project property.

<b><u>Equal/Higher Elevation</u></b>	<b><u>Address</u></b>	<b><u>Direction</u></b>	<b><u>Distance (m)</u></b>	<b><u>Map Key</u></b>
Sonnett Realty (1986) Inc.	534 Bank Street Ottawa ON	WNW	118.42	<a href="#">31</a>

<b><u>Lower Elevation</u></b>	<b><u>Address</u></b>	<b><u>Direction</u></b>	<b><u>Distance (m)</u></b>	<b><u>Map Key</u></b>
	595 Bank Street, Lot 7 Ottawa ON K1S 3T4	S	119.35	<a href="#">32</a>

Your Credit Union Limited	14 Chamberlain Avenue Ottawa ON K1S 1V9	WSW	142.30	<a href="#">49</a>
Domicile Developments Inc.	615 Bank Street Ottawa ON	SSE	176.85	<a href="#">79</a>
R.M. OF OTTAWA-CARLETON	O'CONNOR ST./ISABELLA ST. OTTAWA CITY ON	ENE	202.84	<a href="#">98</a>
R.M. OF OTTAWA-CARLETON	ARLINGTON ST./KENT ST./BANK ST OTTAWA CITY ON	WNW	228.96	<a href="#">122</a>
R.M. OF OTTAWA-CARLETON - BRONSON AVE.	POWELL AVE./BANK ST. OTTAWA CITY ON	S	247.73	<a href="#">141</a>
OTTAWA CITY - BRONSON AVENUE	POWELL AVE./BANK ST. OTTAWA CITY ON	S	247.73	<a href="#">141</a>

### **DTNK - Delisted Fuel Tanks**

A search of the DTNK database, dated Feb 28, 2022 has found that there are 19 DTNK site(s) within approximately 0.25 kilometers of the project property.

<b><u>Lower Elevation</u></b>	<b><u>Address</u></b>	<b><u>Direction</u></b>	<b><u>Distance (m)</u></b>	<b><u>Map Key</u></b>
MACEWEN PETROLEUM INC***	512A BANK ST OTTAWA ON	WNW	171.55	<a href="#">74</a>
MACEWEN PETROLEUM INC***	512A BANK ST OTTAWA ON	WNW	171.55	<a href="#">74</a>
MACEWEN PETROLEUM INC***	512A BANK ST OTTAWA K2P 1Z6 ON CA ON	WNW	171.55	<a href="#">74</a>
MACEWEN PETROLEUM INC***	512A BANK ST OTTAWA K2P 1Z6 ON CA ON	WNW	171.55	<a href="#">74</a>

MACEWEN PETROLEUM INC***	512A BANK ST OTTAWA K2P 1Z6 ON CA ON	WNW	171.55	<a href="#">74</a>
MACEWEN PETROLEUM INC***	512A BANK ST OTTAWA K2P 1Z6 ON CA ON	WNW	171.55	<a href="#">74</a>
	512A BANK ST OTTAWA ON K2P 1Z6	WNW	171.55	<a href="#">74</a>
MACEWEN PETROLEUM INC***	512A BANK ST OTTAWA ON K2P 1Z6	WNW	171.55	<a href="#">74</a>
MACEWEN PETROLEUM INC***	512A BANK ST OTTAWA ON	WNW	171.55	<a href="#">74</a>
MACEWEN PETROLEUM INC***	512A BANK ST OTTAWA ON	WNW	171.55	<a href="#">74</a>
DAVID R COCHRANE	615 BANK ST OTTAWA ON K1S 3T5	SSE	176.85	<a href="#">79</a>
DAVID R COCHRANE	615 BANK ST OTTAWA ON	SSE	176.85	<a href="#">79</a>
DAVID R COCHRANE	615 BANK ST OTTAWA K1S 3T5 ON CA ON	SSE	176.85	<a href="#">79</a>
MINUTE CAR WASH OTTAWA LTD	270 CATHERINE ST OTTAWA ON K1R 5T3	W	236.33	<a href="#">129</a>
MINUTE CAR WASH OTTAWA LTD	270 CATHERINE ST OTTAWA ON	W	236.33	<a href="#">129</a>
MINUTE CAR WASH OTTAWA LTD	270 CATHERINE ST OTTAWA K1R 5T3 ON CA ON	W	236.33	<a href="#">129</a>
MINUTE CAR WASH OTTAWA LTD	270 CATHERINE ST OTTAWA K1R 5T3 ON CA	W	236.33	<a href="#">129</a>

ON

MINUTE CAR WASH OTTAWA LTD	270 CATHERINE ST OTTAWA K1R 5T3 ON CA ON	W	236.33	<a href="#">129</a>
MINUTE CAR WASH OTTAWA LTD	270 CATHERINE ST OTTAWA K1R 5T3 ON CA ON	W	236.33	<a href="#">129</a>

### **EASR - Environmental Activity and Sector Registry**

A search of the EASR database, dated Oct 2011- May 31, 2023 has found that there are 4 EASR site(s) within approximately 0.25 kilometers of the project property.

<b><u>Lower Elevation</u></b>	<b><u>Address</u></b>	<b><u>Direction</u></b>	<b><u>Distance (m)</u></b>	<b><u>Map Key</u></b>
DUFRESNE PILING COMPANY (1967)LIMITED	203 CATHERINE ST OTTAWA ON K2P 1C3	NNW	150.24	<a href="#">56</a>
METCALFE REALTY COMPANY LIMITED	150 ISABELLA ST OTTAWA ON K1S 1V7	ENE	154.29	<a href="#">60</a>
METCALFE REALTY COMPANY LIMITED	150 ISABELLA ST OTTAWA ON K1S 1V7	ENE	154.29	<a href="#">60</a>
Tam Ho	120 ISABELLA ST OTTAWA ON K1S 1V5	ENE	212.08	<a href="#">104</a>

### **EBR - Environmental Registry**

A search of the EBR database, dated 1994 - May 31, 2023 has found that there are 1 EBR site(s) within approximately 0.25 kilometers of the project property.

<b><u>Lower Elevation</u></b>	<b><u>Address</u></b>	<b><u>Direction</u></b>	<b><u>Distance (m)</u></b>	<b><u>Map Key</u></b>
MacEwen Petroleum Inc	512-A Bank St, Ottawa, ON K2P 1Z6 CITY OF OTTAWA ON	WNW	171.55	<a href="#">74</a>

### **ECA - Environmental Compliance Approval**

A search of the ECA database, dated Oct 2011- May 31, 2023 has found that there are 10 ECA site(s) within approximately 0.25 kilometers of the project property.

<b><u>Equal/Higher Elevation</u></b>	<b><u>Address</u></b>	<b><u>Direction</u></b>	<b><u>Distance (m)</u></b>	<b><u>Map Key</u></b>
Sonnett Realty (1986) Inc.	534 Bank Street Ottawa ON K2P 0A6	WNW	118.42	<a href="#"><u>31</u></a>
<b><u>Lower Elevation</u></b>	<b><u>Address</u></b>	<b><u>Direction</u></b>	<b><u>Distance (m)</u></b>	<b><u>Map Key</u></b>
Hussein Fattah	595 Bank Street, Lot 7 Ottawa ON K1S 3T4	S	119.35	<a href="#"><u>32</u></a>
Your Credit Union Limited	14 Chamberlain Avenue Ottawa ON K1S 1V9	WSW	142.30	<a href="#"><u>49</u></a>
Soba Ottawa Inc.	203 Catherine St Ottawa ON M5V 1N6	NNW	150.24	<a href="#"><u>56</u></a>
Domicile Developments Inc.	615 Bank Street Ottawa ON K2A 0E7	SSE	176.85	<a href="#"><u>79</u></a>
City of Ottawa	Glendale Avenue and Chamberlain Avenue (From Glendale Avenue to Lyon Street) Ottawa ON K2G 6J8	SSE	195.47	<a href="#"><u>92</u></a>
City of Ottawa	630 Bank Street Ottawa ON K2G 6J8	S	221.19	<a href="#"><u>112</u></a>
The Regional Municipality of Ottawa-Carleton	Flora Street Ottawa ON K2P 2L7	NW	225.83	<a href="#"><u>119</u></a>
The Corporation of the City of Ottawa	Flora Street Ottawa ON K1N 5A1	NW	225.83	<a href="#"><u>119</u></a>
Taggart (Flora) Corporation	488 Bank Street Ottawa ON K2P 1P9	NW	244.68	<a href="#"><u>137</u></a>

## **EHS - ERIS Historical Searches**

A search of the EHS database, dated 1999-Mar 31, 2023 has found that there are 29 EHS site(s) within approximately 0.25 kilometers of the project property.



<u>Equal/Higher Elevation</u>	<u>Address</u>	<u>Direction</u>	<u>Distance (m)</u>	<u>Map Key</u>
	200 Isabella St Ottawa ON K1S 1V7	-	0.00	<a href="#"><u>1</u></a>
	555 bank street Ottawa Ontario Ottawa ON K1S 5P7	WSW	41.97	<a href="#"><u>4</u></a>
	575 Bank St. Ottawa ON K1S 5L7	SW	54.68	<a href="#"><u>8</u></a>
	200 Catherine Street Ottawa ON K2P 2K9	NNW	110.76	<a href="#"><u>28</u></a>
	240 Catherine Street Ottawa ON K2P 2G8	WNW	118.42	<a href="#"><u>31</u></a>
	205 Catherine St Ottawa ON K2P1C3	NW	143.80	<a href="#"><u>50</u></a>

<u>Lower Elevation</u>	<u>Address</u>	<u>Direction</u>	<u>Distance (m)</u>	<u>Map Key</u>
	216 Pretoria Ave Ottawa ON K1S 1X2	SSE	72.17	<a href="#"><u>14</u></a>
	214 Pretoria Avenue Ottawa ON K1S 1X2	SSE	72.99	<a href="#"><u>16</u></a>
	200 Pretoria Ave Ottawa ON K1S1X2	SE	85.35	<a href="#"><u>19</u></a>
	200 Pretoria Avenue Ottawa ON K1S 1X2	SE	88.08	<a href="#"><u>21</u></a>
	170 Pretoria Ave Ottawa ON K1S1X2	E	121.22	<a href="#"><u>33</u></a>

601 Bank St Ottawa ON K1S3T4	S	134.46	<a href="#"><u>42</u></a>
519 Bank St Ottawa ON K2P1Z5	NW	141.09	<a href="#"><u>48</u></a>
203 Catherine Street Ottawa ON K2P 1C3	NNW	150.24	<a href="#"><u>56</u></a>
Pretoria Ave Ottawa ON K1S	E	151.91	<a href="#"><u>57</u></a>
150 Isabella St Ottawa ON K1S1V7	ENE	154.29	<a href="#"><u>60</u></a>
141 Catherine Street Ottawa ON K2P 1C3	N	178.59	<a href="#"><u>80</u></a>
141 Catherine Street n/a ON K2P 1C3	N	178.59	<a href="#"><u>80</u></a>
141 Catherine Street n/a ON K2P 1C3	N	178.59	<a href="#"><u>80</u></a>
133 Catherine Street Ottawa ON K2P 1C3	NNE	180.67	<a href="#"><u>81</u></a>
129 Catherine St Ottawa ON K2P1C3	NNE	195.15	<a href="#"><u>91</u></a>
n/a Ottawa ON K2P2G8	W	197.57	<a href="#"><u>95</u></a>
254 Argyle Avenue Ottawa ON K2P 1B9	NNW	205.26	<a href="#"><u>100</u></a>
252 Argyle Ave Ottawa ON K2P1B9	NNW	206.25	<a href="#"><u>101</u></a>

510 Bank Street Ottawa ON K2P 1Z4	NW	219.68	<a href="#">110</a>
238 Argyle Ave Ottawa ON Ottawa ON K2P 1B9	N	227.81	<a href="#">120</a>
30 Chamberlain Ave Ottawa ON K1S 1V9	WSW	228.61	<a href="#">121</a>
226 Argyle Ave Ottawa ON K2P1B9	N	237.14	<a href="#">131</a>
114 Isabella St Ottawa ON K1S1V5	ENE	239.83	<a href="#">135</a>

### **FST - Fuel Storage Tank**

A search of the FST database, dated Feb 28, 2022 has found that there are 14 FST site(s) within approximately 0.25 kilometers of the project property.

<b><u>Lower Elevation</u></b>	<b><u>Address</u></b>	<b><u>Direction</u></b>	<b><u>Distance (m)</u></b>	<b><u>Map Key</u></b>
MACEWEN PETROLEUM INC	512A BANK ST OTTAWA K2P 1Z6 ON CA ON	WNW	171.55	<a href="#">74</a>
MACEWEN PETROLEUM INC	512A BANK ST OTTAWA K2P 1Z6 ON CA ON	WNW	171.55	<a href="#">74</a>
MACEWEN PETROLEUM INC	512A BANK ST OTTAWA K2P 1Z6 ON CA ON	WNW	171.55	<a href="#">74</a>
MACEWEN PETROLEUM INC	512A BANK ST OTTAWA K2P 1Z6 ON CA ON	WNW	171.55	<a href="#">74</a>
MACEWEN PETROLEUM INC	512A BANK ST OTTAWA K2P 1Z6 ON CA ON	WNW	171.55	<a href="#">74</a>

MACEWEN PETROLEUM INC	512A BANK ST OTTAWA K2P 1Z6 ON CA ON	WNW	171.55	<a href="#">74</a>
MACEWEN PETROLEUM INC	512A BANK ST OTTAWA K2P 1Z6 ON CA ON	WNW	171.55	<a href="#">74</a>
MACEWEN PETROLEUM INC	512A BANK ST OTTAWA K2P 1Z6 ON CA ON	WNW	171.55	<a href="#">74</a>
MACEWEN PETROLEUM INC	512A BANK ST OTTAWA K2P 1Z6 ON CA ON	WNW	171.55	<a href="#">74</a>
DAVID R COCHRANE	615 BANK ST OTTAWA K1S 3T5 ON CA ON	SSE	176.85	<a href="#">79</a>
MINUTE CAR WASH OTTAWA LTD	270 CATHERINE ST OTTAWA K1R 5T3 ON CA ON	W	236.33	<a href="#">129</a>
MINUTE CAR WASH OTTAWA LTD	270 CATHERINE ST OTTAWA K1R 5T3 ON CA ON	W	236.33	<a href="#">129</a>
MINUTE CAR WASH OTTAWA LTD	270 CATHERINE ST OTTAWA K1R 5T3 ON CA ON	W	236.33	<a href="#">129</a>
MINUTE CAR WASH OTTAWA LTD	270 CATHERINE ST OTTAWA K1R 5T3 ON CA ON	W	236.33	<a href="#">129</a>

### **FSTH - Fuel Storage Tank - Historic**

A search of the FSTH database, dated Pre-Jan 2010\* has found that there are 2 FSTH site(s) within approximately 0.25 kilometers of the project property.

<b><u>Lower Elevation</u></b>	<b><u>Address</u></b>	<b><u>Direction</u></b>	<b><u>Distance (m)</u></b>	<b><u>Map Key</u></b>
MACEWEN PETROLEUM INC***	512 BANK ST OTTAWA ON K2P 1Z6	WNW	171.55	<a href="#">74</a>
MACEWEN PETROLEUM INC***	512A BANK ST OTTAWA ON K2P 1Z6	WNW	171.55	<a href="#">74</a>

## **GEN - Ontario Regulation 347 Waste Generators Summary**

A search of the GEN database, dated 1986-Oct 31, 2022 has found that there are 97 GEN site(s) within approximately 0.25 kilometers of the project property.

<b><u>Equal/Higher Elevation</u></b>	<b><u>Address</u></b>	<b><u>Direction</u></b>	<b><u>Distance (m)</u></b>	<b><u>Map Key</u></b>
RANDALL'S PAINTS LTD	555 BANK ST OTTAWA ON K1S 5L7	WSW	33.71	<a href="#"><u>2</u></a>
Schindler Elevator Corporation	200 Catherine Ottawa ON K2P 2K9	NNW	110.76	<a href="#"><u>28</u></a>
CANADIAN REAL ESTATE AGENCY	200 CATHERINE STREET OTTAWA ON K2P 2K9	NNW	110.76	<a href="#"><u>28</u></a>
ALPHATEXT RONALDS PRINTING	240 CATHERING ST OTTAWA ON K2P 2G8	WNW	118.42	<a href="#"><u>31</u></a>
ALPHATEXT RONALDS PRINTING 02-115	240 CATHERING ST OTTAWA ON K2P 2G8	WNW	118.42	<a href="#"><u>31</u></a>
PRINTING HOUSE LTD.	240 CATHERINE STREET OTTAWA ON K2P 2G8	WNW	118.42	<a href="#"><u>31</u></a>
PRINTING HOUSE LTD., THE	240 CATHERINE STREET OTTAWA ON K2P 2G8	WNW	118.42	<a href="#"><u>31</u></a>
Maninvest Inc.	240 Catherine Ottawa ON K2P 2G8	WNW	118.42	<a href="#"><u>31</u></a>
PRINTING HOUSE LTD., THE	240 CATHERINE STREET OTTAWA ON K2P 2G8	WNW	118.42	<a href="#"><u>31</u></a>
PRINTING HOUSE LTD., THE	240 CATHERINE STREET OTTAWA ON K2P 2G8	WNW	118.42	<a href="#"><u>31</u></a>

<b><u>Equal/Higher Elevation</u></b>	<b><u>Address</u></b>	<b><u>Direction</u></b>	<b><u>Distance (m)</u></b>	<b><u>Map Key</u></b>
Cima Canada Inc	240 Catherine St Suite 110 Ottawa ON K2P 2G8	WNW	118.42	<a href="#"><u>31</u></a>
240 Catherine Street Inc.	240 Catherine Street Ottawa ON K2P 2G8	WNW	118.42	<a href="#"><u>31</u></a>
GumDocs Dental Centre	240 Catherine Street Fourth Floor Ottawa ON K2P 2G8	WNW	118.42	<a href="#"><u>31</u></a>
GumDocs Dental Centre	240 Catherine Street Fourth Floor Ottawa ON K2P 2G8	WNW	118.42	<a href="#"><u>31</u></a>
Dentistry On Catherine Street	240 Catherine Street Fourth Floor Ottawa ON K2P 2G8	WNW	118.42	<a href="#"><u>31</u></a>
GVT. OF CAN. - PUBLIC WORKS CANADA	WAREHOUSE 205 CATHERINE ST. OTTAWA ON K2P 1C3	NW	143.80	<a href="#"><u>50</u></a>
GVT. OF CAN. - PUBLIC WORKS CANADA00 000	WAREHOUSE 205 CATHERINE ST. OTTAWA ON K2P 1C3	NW	143.80	<a href="#"><u>50</u></a>
GINN PHOTOGRAPHIC COMPANY	205 CATHERINE STREET, SUITE 100 OTTAWA ON K2P 1C3	NW	143.80	<a href="#"><u>50</u></a>
GINN PHOTOGRAPHIC COMPANY	205 CATHERINE STREET SUITE 100 OTTAWA ON K2P 1C3	NW	143.80	<a href="#"><u>50</u></a>
PROCESS PHOTO CENTRE LTD.	529 BANK STREET OTTAWA ON K2P 1Z5	NW	145.55	<a href="#"><u>53</u></a>
PROCESS PHOTO CENTRE LTD.	529 Bank St. Ottawa ON K2P 1Z5	NW	145.55	<a href="#"><u>53</u></a>
PRINTING HOUSE LTD., THE	523 BANK STREET OTTAWA ON K2P 1Z5	NW	148.93	<a href="#"><u>54</u></a>

<u>Equal/Higher Elevation</u>	<u>Address</u>	<u>Direction</u>	<u>Distance (m)</u>	<u>Map Key</u>
<b>Lower Elevation</b>	<b>Address</b>	<b>Direction</b>	<b>Distance (m)</b>	<b>Map Key</b>
Glebe Pet Hospital	595 Bank St. Ottawa ON K1S 3T4	S	119.35	<a href="#">32</a>
OTTAWA MOUNTAIN MASTERS LTD. 29-662	519 BANK ST. OTTAWA ON K2P 1Z5	NW	141.09	<a href="#">48</a>
OTTAWA MOUNTAIN MASTERS LTD.	519 BANK STREET OTTAWA ON K2P 1Z5	NW	141.09	<a href="#">48</a>
METCALFE REALTY COMPANY LIMITED	460 O'CONNOR STREET OTTAWA ON K1S 5N3	ENE	145.19	<a href="#">52</a>
METCALFE REALTY COMPANY LIMITED 26-615	460 O'CONNOR ST. C/O 130 ALBERT ST. STE 210 OTTAWA ON K1S 5H3	ENE	145.19	<a href="#">52</a>
METCALFE REALTY COMPANY LIMITED	460 O'CONNOR STREET OTTAWA ON K1S 5N3	ENE	145.19	<a href="#">52</a>
METCALFE REALTY COMPANY LIMITED	460 O'CONNOR STREET OTTAWA ON K1S 5H3	ENE	145.19	<a href="#">52</a>
OTTAWA SUN (THE)	203 CATHERINE ST. SUITE 2000 OTTAWA ON K2P 1C3	NNW	150.24	<a href="#">56</a>
OTTAWA SUN (THE) (OUT OF BUSINESS)	203 CATHERINE ST. SUITE 2000 OTTAWA ON K2P 1C3	NNW	150.24	<a href="#">56</a>
OTTAWA SUN (THE) 29-370	203 CATHERINE ST. SUITE 2000 OTTAWA ON K2P 1C3	NNW	150.24	<a href="#">56</a>
OTTAWA SUN, THE (OUT OF BUSINESS)	203 CATHERINE STREET SUITE 2000 OTTAWA ON K2P 1C3	NNW	150.24	<a href="#">56</a>

SUNDAY HERALD	203 CATHERINE ST., SUITE 2000 OTTAWA ON K2P 1C3	NNW	150.24	<a href="#">56</a>
SUNDAY (SEE & USE ON0173500 OTTAWA	203 CATHERINE ST., SUITE 2000 OTTAWA ON K2P 1C3	NNW	150.24	<a href="#">56</a>
SUNDAY (SEE & USE ON0173501 OTTAWA	203 CATHERINE ST., SUITE 2000 OTTAWA ON K2P 1C3	NNW	150.24	<a href="#">56</a>
SUNDAY (SEE & USE ON0173501 OTTAWA36-368	203 CATHERINE ST., SUITE 2000 OTTAWA ON K2P 1C3	NNW	150.24	<a href="#">56</a>
MEDIAPLUS ADVERTISING	200-203 CATHERINE STREET OTTAWA ON K2P 1C3	NNW	150.24	<a href="#">56</a>
MEDIAPLUS ADVERTISING 26- 459	200-203 CATHERINE STREET OTTAWA ON K2P 1C3	NNW	150.24	<a href="#">56</a>
PROCESS PHOTO CENTRE LTD. 30-723	203 CATHERINE STREET OTTAWA ON K2P 1C3	NNW	150.24	<a href="#">56</a>
MEDIAPLUS ADVERTISING	DARK ROOM 200-203 CATHERINE STREET OTTAWA ON K2P 1C3	NNW	150.24	<a href="#">56</a>
PROCESS PHOTO CENTRE LTD.	203 CATHERINE STREET OTTAWA ON K2P 1C3	NNW	150.24	<a href="#">56</a>
MEDIAPLUS ADVERTISING	DARK ROOM 200-203 CATHERINE STREET OTTAWA ON K2P 1C3	NNW	150.24	<a href="#">56</a>
PROCESS (OUT OF BUSINESS)	203 CATHERINE STREET OTTAWA ON K2P 1C3	NNW	150.24	<a href="#">56</a>
Daoust Construction	203 Catherine St Ottawa ON	NNW	150.24	<a href="#">56</a>



Soba Ottawa Inc.	203 Catherine Street Ottawa ON K2P 1C3	NNW	150.24	<a href="#">56</a>
Soba Ottawa Inc.	203 Catherine Street Ottawa ON K2P 1C3	NNW	150.24	<a href="#">56</a>
Lamb Development Corp.	203 Catherine Street Ottawa ON K2P 1C3	NNW	150.24	<a href="#">56</a>
Metcalfe Realty Company Limited	150 Isabella Steet Ottawa ON K1S 1V7	ENE	154.29	<a href="#">60</a>
Metcalfe Realty Company Limited	150 Isabella Steet Ottawa ON	ENE	154.29	<a href="#">60</a>
CANADA BORDER SERVICES AGENCY	150 ISABELLA 7 TH FLOOR # 7029 OTTAWA ON K1S 5P7	ENE	154.29	<a href="#">60</a>
CANADA BORDER SERVICES AGENCY	150 ISABELLA 7 TH FLOOR # 7029 OTTAWA ON K1S 5P7	ENE	154.29	<a href="#">60</a>
Metcalfe Realty Company Limited	150 Isabella Steet Ottawa ON K1S 1V7	ENE	154.29	<a href="#">60</a>
Elevation Elevator Inc.	150 Isabella Street Ottawa ON K1S 5H3	ENE	154.29	<a href="#">60</a>
Metcalfe Realty	150 Isabella Street Ottawa ON K1S 5H3	ENE	154.29	<a href="#">60</a>
Capital Endodontics	150 Isabella Street suite 100 Ottawa ON K1S 1V7	ENE	154.29	<a href="#">60</a>
Capital Endodontics	150 Isabella Street suite 100 Ottawa ON K1S 1V7	ENE	154.29	<a href="#">60</a>
Elevation Elevator Inc.	150 Isabella Street Ottawa ON K1S 5H3	ENE	154.29	<a href="#">60</a>

CANADA BORDER SERVICES AGENCY	150 ISABELLA 7 TH FLOOR # 7029 OTTAWA ON K1A 0L8	ENE	154.29	<a href="#"><u>60</u></a>
Capital Endodontics	150 Isabella Street suite 100 Ottawa ON K1S 1V7	ENE	154.29	<a href="#"><u>60</u></a>
ALLSPORT RENTALS & SALES 02-779	512 BANK ST. OTTAWA ON K2P 1Z6	WNW	171.55	<a href="#"><u>74</u></a>
ALLSPORT RENTALS & SALES	512 BANK STREET OTTAWA ON K2P 1Z6	WNW	171.55	<a href="#"><u>74</u></a>
LES FRERES PROULX BROTHERS INC.	141 CATHERINE STREET, SUITE 101 OTTAWA ON K2P 1C3	N	178.59	<a href="#"><u>80</u></a>
LES FRERES PROULX BROTHERS INCORPORATED	141 CATHERINE STREET, SUITE 101 OTTAWA ON K2P 1C3	N	178.59	<a href="#"><u>80</u></a>
LES FRERES PROULX BROTHERS INCORPORATED	141 Catherine suite 101 Ottawa ON K2P 1C3	N	178.59	<a href="#"><u>80</u></a>
MACLEAN AND ASSOCIATES INC.	141 CATHERINE STREET OTTAWA ON K2P 1C3	N	178.59	<a href="#"><u>80</u></a>
Golder Associates Ltd	141 Catherine St Ottawa ON K2P1C3	N	178.59	<a href="#"><u>80</u></a>
CBM Elevator Ltd	258 Argyle Avenue Ottawa ON K2P 1B9	NW	196.87	<a href="#"><u>94</u></a>
Capital Elevator Ltd	258 ARGYLE AVENUE Ottawa ON K2P 1B9	NW	196.87	<a href="#"><u>94</u></a>
CAPITAL ELEVATOR LTD	258 ARGYLE STREET OTTAWA ON K2P1B9	NW	196.87	<a href="#"><u>94</u></a>

Centertown Citizens Ottawa Corp.	258 Argyle Avenue Ottawa ON K2P 1B9	NW	196.87	<u>94</u>
Ottawa-Carleton District School Board	Glashan PS 28 Arlington Ave. Ottawa ON K2P 1C2	WNW	205.25	<u>99</u>
Ottawa-Carleton District School Board	28 Arlington Avenue Ottawa ON K2P 1C2	WNW	205.25	<u>99</u>
Ottawa-Carleton District School Board	28 Arlington Avenue Ottawa ON K2P 1C2	WNW	205.25	<u>99</u>
Ottawa-Carleton District School Board	28 Arlington Avenue Ottawa ON K2P 1C2	WNW	205.25	<u>99</u>
Ottawa-Carleton District School Board	28 Arlington Avenue Ottawa ON K2P 1C2	WNW	205.25	<u>99</u>
Ottawa-Carleton District School Board	28 Arlington Avenue Ottawa ON	WNW	205.25	<u>99</u>
Ottawa-Carleton District School Board	28 Arlington Avenue Ottawa ON K2P 1C2	WNW	205.25	<u>99</u>
Ottawa-Carleton District School Board	28 Arlington Avenue Ottawa ON K2P 1C2	WNW	205.25	<u>99</u>
Ottawa-Carleton District School Board	28 Arlington Avenue Ottawa ON K2P 1C2	WNW	205.25	<u>99</u>
Ottawa-Carleton District School Board Health & Safety	28 Arlington Avenue Ottawa ON K2P 1C2	WNW	205.25	<u>99</u>
Ottawa-Carleton District School Board Health & Safety	28 Arlington Avenue Ottawa ON K2P 1C2	WNW	205.25	<u>99</u>
Ottawa-Carleton District School Board Health & Safety	28 Arlington Avenue Ottawa ON K2P 1C2	WNW	205.25	<u>99</u>

Ottawa-Carleton District School Board Health & Safety	28 Arlington Avenue Ottawa ON K2P 1C2	WNW	205.25	<a href="#">99</a>
OTTAWA CURLING CLUB LTD.	440 O'CONNOR ST. OTTAWA ON K2P 1W4	NNE	217.16	<a href="#">106</a>
OTTAWA CURLING CLUB LTD.	440 O'CONNOR STREET 440 O'CONNOR ST. OTTAWA ON K2P 1W4	NNE	217.16	<a href="#">106</a>
OTTAWA CURLING CLUB LTD. 29-279	440 O'CONNOR ST. OTTAWA ON K2P 1W4	NNE	217.16	<a href="#">106</a>
OTTAWA CURLING CLUB LIMITED	440 O'CONNOR STREET OTTAWA ON K2P 1W4	NNE	217.16	<a href="#">106</a>
LJ RIOPELLE	510 BANK ST OTTAWA ON K2P 1Z4	NW	219.68	<a href="#">110</a>
MINUTE CAR WASH (OTTAWA) LTD.	270 CATHERINE STREET OTTAWA ON K1R 5T3	W	236.33	<a href="#">129</a>
BOOTS AND BOARDS	499 BANK STREET OTTAWA ON K2P 1Z2	NW	245.83	<a href="#">138</a>
BOOTS AND BOARDS 06-357	499 BANK STREET OTTAWA ON K2P 1Z2	NW	245.83	<a href="#">138</a>
R.W. Tomlinson/CSST	Kent St and Chamberlain Ave Ottawa ON K1S 1V9	WSW	247.66	<a href="#">140</a>
R.W. Tomlinson/CSST	Kent St and Chamberlain Ave Ottawa ON K1S 1V9	WSW	247.66	<a href="#">140</a>
GVT. OF CANADA-NATIONAL MUSEUM OF	NATURAL SCIENCES, 491 BANK ST. C/O P.W.C. 140 PROMENADE DU PORTAGE OTTAWA ON K2P 1Z2	NW	249.72	<a href="#">144</a>

GVT. OF CANADA-NATIONAL MUSEUM OF 17-236	NATURAL SCIENCES, 491 BANK ST. C/O P.W.C. 140 PROMENADE DU PORTAGE OTTAWA ON K2P 1Z2	NW	249.72	<a href="#">144</a>
NATIONAL MUSEUMS OF CAN (OUT OF BUSINESS)	NATIONAL MUSEUM OF NATURAL SCIENCES 491 BANK STREET OTTAWA ON K2P 1Z2	NW	249.72	<a href="#">144</a>

### **HINC - TSSA Historic Incidents**

A search of the HINC database, dated 2006-June 2009\* has found that there are 3 HINC site(s) within approximately 0.25 kilometers of the project property.

<b><u>Equal/Higher Elevation</u></b>	<b><u>Address</u></b>	<b><u>Direction</u></b>	<b><u>Distance (m)</u></b>	<b><u>Map Key</u></b>
	INTERSECTION OF BANK STREET & CATHERINE STREET OTTAWA ON	WNW	128.54	<a href="#">38</a>

<b><u>Lower Elevation</u></b>	<b><u>Address</u></b>	<b><u>Direction</u></b>	<b><u>Distance (m)</u></b>	<b><u>Map Key</u></b>
	141 CATHERINE STREET OTTAWA ON K2P 1C3	N	178.59	<a href="#">80</a>
	159 PATTERSON AVENUE OTTAWA ON K1S 1Y4	ESE	206.53	<a href="#">102</a>

### **INC - Fuel Oil Spills and Leaks**

A search of the INC database, dated Feb 28, 2022 has found that there are 2 INC site(s) within approximately 0.25 kilometers of the project property.

<b><u>Lower Elevation</u></b>	<b><u>Address</u></b>	<b><u>Direction</u></b>	<b><u>Distance (m)</u></b>	<b><u>Map Key</u></b>
	203 CATHERINE ST, OTTAWA ON	NNW	150.24	<a href="#">56</a>
	47 ROSEBERY AVE, OTTAWA ON	SW	245.98	<a href="#">139</a>

### **PINC - Pipeline Incidents**

A search of the PINC database, dated Feb 28, 2021 has found that there are 4 PINC site(s) within approximately 0.25 kilometers of the project property.

<u>Equal/Higher Elevation</u>	<u>Address</u>	<u>Direction</u>	<u>Distance (m)</u>	<u>Map Key</u>
	580 Bank St. Ottawa ON	SSW	123.06	<a href="#">34</a>
<u>Lower Elevation</u>	<u>Address</u>	<u>Direction</u>	<u>Distance (m)</u>	<u>Map Key</u>
ENBRIDGE GAS INC	195 PATTERSON AVE,,OTTAWA,ON, K1S 1Y4,CA ON	SE	167.95	<a href="#">72</a>
PIPELINE HIT - 1 ¼"	206 PATTERSON AVE,,OTTAWA,ON, K1S 1Y6,CA ON	SE	220.93	<a href="#">111</a>
ENBRIDGE GAS INC	488 BANK ST.,OTTAWA,ON,K2P 1Z4, CA ON	NW	244.68	<a href="#">137</a>

### **PRT - Private and Retail Fuel Storage Tanks**

A search of the PRT database, dated 1989-1996\* has found that there are 4 PRT site(s) within approximately 0.25 kilometers of the project property.

<u>Lower Elevation</u>	<u>Address</u>	<u>Direction</u>	<u>Distance (m)</u>	<u>Map Key</u>
MACEWEN PETROLEUM INC	512A BANK ST OTTAWA ON K2P1Z6	WNW	171.55	<a href="#">74</a>
MACEWEN PETROLEUM INC	512 BANK ST OTTAWA ON K2P 1Z6	WNW	171.55	<a href="#">74</a>
DAVID R COCHRANE	615 BANK ST OTTAWA ON K1S3T5	SSE	176.85	<a href="#">79</a>
MINUTE CAR WASH OTTAWA LTD	270 CATHERINE ST OTTAWA ON K1R5T3	W	236.33	<a href="#">129</a>

### **RSC - Record of Site Condition**

A search of the RSC database, dated 1997-Sept 2001, Oct 2004-May 2023 has found that there are 2 RSC site(s) within approximately

0.25 kilometers of the project property.

<u>Lower Elevation</u>	<u>Address</u>	<u>Direction</u>	<u>Distance (m)</u>	<u>Map Key</u>
SOBA OTTAWA INC.	203 CATHERINE STREET, OTTAWA, ON K2P 1C3 Ottawa ON	NNW	159.08	<a href="#">66</a>
G Project Inc.	615 BANK ST, OTTAWA, ON, K1S 3T5 ON	SSE	176.85	<a href="#">79</a>

### **RST - Retail Fuel Storage Tanks**

A search of the RST database, dated 1999-Feb 28, 2023 has found that there are 6 RST site(s) within approximately 0.25 kilometers of the project property.

<u>Lower Elevation</u>	<u>Address</u>	<u>Direction</u>	<u>Distance (m)</u>	<u>Map Key</u>
UPI INC	140 RUE STE-CATHERINE OTTAWA ON K0C 2B0	NNE	144.16	<a href="#">51</a>
MACEWEN PETROLEUM INC	512 BANK ST OTTAWA ON K2P 1Z6	WNW	171.55	<a href="#">74</a>
MACEWEN PETROLEUM INC	512A BANK ST OTTAWA ON K2P1Z6	WNW	171.55	<a href="#">74</a>
MACEWEN PETROLIUM	520 BANK OTTAWA ON K1S 3T3	WNW	171.55	<a href="#">74</a>
MACEWEN PETROLEUM INC	512 BANK ST OTTAWA ON K2P1Z6	WNW	171.55	<a href="#">74</a>
MACEWEN PETROLEUM INC	512 BANK ST OTTAWA ON K2P1Z6	WNW	171.55	<a href="#">74</a>

### **SCT - Scott's Manufacturing Directory**

A search of the SCT database, dated 1992-Mar 2011\* has found that there are 31 SCT site(s) within approximately 0.25 kilometers of the project property.

<b><u>Equal/Higher Elevation</u></b>	<b><u>Address</u></b>	<b><u>Direction</u></b>	<b><u>Distance (m)</u></b>	<b><u>Map Key</u></b>
W C EDWARDS CO LTD.	200 ISABELLA ST UNIT 503 OTTAWA ON K1S 1V7	-	0.00	<a href="#"><u>1</u></a>
ACE/SECURITY FILM	200 Isabella St Suite 501 Ottawa ON K1S 1V7	-	0.00	<a href="#"><u>1</u></a>
Ace/Security Laminate	200 Isabella St Suite 500 Ottawa ON K1S 1V7	-	0.00	<a href="#"><u>1</u></a>
Ace/Security Laminates, Inc.	200 Isabella St Suite 500 Ottawa ON K1S 1V7	-	0.00	<a href="#"><u>1</u></a>
ACE/Security Laminates Inc.	200 Isabella St Suite 500 Ottawa ON K1S 1V7	-	0.00	<a href="#"><u>1</u></a>
Northcode Inc.	200 Isabella St Suite 300 Ottawa ON K1S 1V7	-	0.00	<a href="#"><u>1</u></a>
ACE/CLEARDEFENSE CANADA INC.	200 ISABELLA ST SUITE 501 OTTAWA ON K1S 1V7	-	0.00	<a href="#"><u>1</u></a>
Clocktower Brewpub	575 Bank St Ottawa ON K1S 5L7	SW	54.68	<a href="#"><u>8</u></a>
Appraisal Institute of Canada	200 Catherine St Suite 403 Ottawa ON K2P 2K9	NNW	110.76	<a href="#"><u>28</u></a>
Corporate Express Office	240 rue Catherine Suite 103 Ottawa ON K2P 2G8	WNW	118.42	<a href="#"><u>31</u></a>
THE PRINTING HOUSE LTD.	240 Catherine St Suite 105 Ottawa ON K2P 2G8	WNW	118.42	<a href="#"><u>31</u></a>
THE PRINTING HOUSE LTD	240 CATHERINE ST SUITE 105 OTTAWA ON K2P 2G8	WNW	118.42	<a href="#"><u>31</u></a>



<b><u>Equal/Higher Elevation</u></b>	<b><u>Address</u></b>	<b><u>Direction</u></b>	<b><u>Distance (m)</u></b>	<b><u>Map Key</u></b>
THE CANADA CHINA NEWS	240 CATHERINE ST SUITE 201 OTTAWA ON K2P 2G8	WNW	118.42	<a href="#">31</a>
RealDecoy Inc.	205 Catherine St Unit 1 Ottawa ON K2P 1C3	NW	143.80	<a href="#">50</a>
PRINTING HOUSE LTD THE	523 BANK ST OTTAWA ON K2P 1Z5	NW	148.93	<a href="#">54</a>
<b><u>Lower Elevation</u></b>	<b><u>Address</u></b>	<b><u>Direction</u></b>	<b><u>Distance (m)</u></b>	<b><u>Map Key</u></b>
PLASTIC OF OTTAWA LTD.	216 PRETORIA AVE OTTAWA ON K1S 1X2	SSE	72.17	<a href="#">14</a>
Advanced Coatings	150 Isabella St Suite 1200 Ottawa ON K1S 1V7	ENE	154.29	<a href="#">60</a>
ZIM Corporation	150 Isabella St Unit 150 Ottawa ON K1S 1V7	ENE	154.29	<a href="#">60</a>
Exclaimer	150 Isabella St suite 210 Ottawa ON K1S 5P7	ENE	154.29	<a href="#">60</a>
Appraisal Institute of Canada	150 Isabella St Suite 203 Ottawa ON K1S 5P7	ENE	154.29	<a href="#">60</a>
2M Laser Supply Inc.	153 Catherine St Ottawa ON K2P 1C3	N	155.65	<a href="#">62</a>
ONTARIO UPHOLSTERING CO.	222 Strathcona Ave Ottawa ON K1S 1X8	SSE	155.71	<a href="#">63</a>
ONTARIO UPHOLSTERING CO	222 STRATHCONA AVE OTTAWA ON K1S 1X8	SSE	155.71	<a href="#">63</a>

The Clones Society Inc.	30 Chamberlain Ave Ottawa ON K1S 1V9	WSW	225.31	<a href="#">117</a>
Capital Publishers - Div. of	226 Argyle Ave Ottawa ON K2P 1B9	N	237.14	<a href="#">131</a>
Where - Ottawa Hull	226 Argyle Ave Ottawa ON K2P 1B9	N	237.14	<a href="#">131</a>
WHERE	226 Argyle Ave Ottawa ON K2P 1B9	N	237.14	<a href="#">131</a>
CAPITAL PUBLISHERS	226 Argyle Ave Ottawa ON K2P 1B9	N	237.14	<a href="#">131</a>
StorageQuest Inc.	226 Argyle Ave Ottawa ON K2P 1B9	N	237.14	<a href="#">131</a>
St. Joseph Media Ottawa Group	226 Argyle Ave Ottawa ON K2P 1B9	N	237.14	<a href="#">131</a>
CWLC/LBEC	226 Argyle Ave Ottawa ON K2P 1B9	N	237.14	<a href="#">131</a>

### **SPL - Ontario Spills**

A search of the SPL database, dated 1988-Oct 2021 has found that there are 22 SPL site(s) within approximately 0.25 kilometers of the project property.

<b><u>Equal/Higher Elevation</u></b>	<b><u>Address</u></b>	<b><u>Direction</u></b>	<b><u>Distance (m)</u></b>	<b><u>Map Key</u></b>
	Banks St and Chamberlain Ave Ottawa ON	WSW	65.14	<a href="#">11</a>
OTTAWA TRANSIT	BANKS & ISABELLA STREETS BUS OTTAWA ON	WSW	65.14	<a href="#">11</a>

<b><u>Equal/Higher Elevation</u></b>	<b><u>Address</u></b>	<b><u>Direction</u></b>	<b><u>Distance (m)</u></b>	<b><u>Map Key</u></b>
Bell manhole<UNOFFICIAL>	on Bank St, 10 ft N of Catherine St Ottawa ON	WNW	128.54	<a href="#">38</a>
OTTAWA-CARLETON TRANSPORT	BANK ST, NORTHBOUND AT CORNER OF CATHERINE ST OTTAWA CITY ON	WNW	128.54	<a href="#">38</a>
<b><u>Lower Elevation</u></b>	<b><u>Address</u></b>	<b><u>Direction</u></b>	<b><u>Distance (m)</u></b>	<b><u>Map Key</u></b>
PRIVATE BUSINESS	595 BANK STREET STORAGE TANK OTTAWA CITY ON K1S 3T4	S	119.35	<a href="#">32</a>
Jean Daoust Construction Inc.; Soba Ottawa Inc.	203 Catherine st Ottawa ON K2P 1C3	NNW	150.24	<a href="#">56</a>
	150 Isabella St., Ottawa OTTAWA ON	ENE	154.29	<a href="#">60</a>
Enbridge Energy Distribution Inc.	195 Patterson Ave Ottawa ON	SE	167.95	<a href="#">72</a>
MACEWEN FUELS	512 A BANK STREET SERVICE STATION OTTAWA CITY ON K2P 1Z6	WNW	171.55	<a href="#">74</a>
MACEWEN FUELS	512 BANK STREET SERVICE STATION OTTAWA CITY ON K2P 1Z6	WNW	171.55	<a href="#">74</a>
MACEWEN FUELS	512 A BANK STREET SERVICE STATION CUMBERLAND TOWNSHIP ON K2P 1Z6	WNW	171.55	<a href="#">74</a>
Domicile Developments Inc.	615 Bank Street<UNOFFICIAL> Ottawa ON K1S 3T5	SSE	176.85	<a href="#">79</a>
	Parking lot beside 141 Catherine Street Ottawa ON K2P 1C3	N	178.59	<a href="#">80</a>

Enbridge Gas Distribution Inc.	206 Patterson Ave Ottawa ON	SE	220.93	<a href="#">111</a>
	502 Bank Street Ottawa ON K2P 1Z4	WNW	221.21	<a href="#">113</a>
ESSO PETROLEUM CANADA	45 ROSEBERG TANK TRUCK (CARGO) OTTAWA CITY ON	SW	235.97	<a href="#">127</a>
Tomlinson<UNOFFICIAL>	Kent Street and Catherine Street Ottawa ON	W	236.27	<a href="#">128</a>
	17 Arlington St. Ottawa ON K2P 1C1	WNW	237.58	<a href="#">133</a>
Enbridge Gas Distribution Inc.	488 Bank Street Ottawa ON	NW	244.68	<a href="#">137</a>
PETRO-CANADA	488 BANK ST. (EUROPEAN GLASS & PAINT) TANK TRUCK (CARGO) OTTAWA CITY ON K2P 1Z4	NW	244.68	<a href="#">137</a>
R.W. Tomlinson Limited	Corner of Kent St. and Chamberlain Ave. (at the Y) Ottawa ON	WSW	247.66	<a href="#">140</a>
	Ottawa ON	NNE	249.10	<a href="#">142</a>

## **WWIS - Water Well Information System**

A search of the WWIS database, dated Mar 31 2023 has found that there are 27 WWIS site(s) within approximately 0.25 kilometers of the project property.

<b><u>Equal/Higher Elevation</u></b>	<b><u>Address</u></b>	<b><u>Direction</u></b>	<b><u>Distance (m)</u></b>	<b><u>Map Key</u></b>
	240 CATHEINE ST OTTAWA ON  <i>Well ID:</i> 7048032	WNW	126.88	<a href="#">37</a>

<b><u>Lower Elevation</u></b>	<b><u>Address</u></b>	<b><u>Direction</u></b>	<b><u>Distance (m)</u></b>	<b><u>Map Key</u></b>
-------------------------------	-----------------------	-------------------------	----------------------------	-----------------------

ON <i>Well ID:</i> 7371632	ENE	45.51	<u>5</u>
ON <i>Well ID:</i> 7273384	S	132.19	<u>40</u>
ON <i>Well ID:</i> 7404687	NNE	135.55	<u>43</u>
ON <i>Well ID:</i> 7273385	S	138.32	<u>46</u>
ON <i>Well ID:</i> 7404688	NNE	149.38	<u>55</u>
203 CATHERINE ST. OTTAWA ON <i>Well ID:</i> 7151895	NNW	150.24	<u>56</u>
ON <i>Well ID:</i> 7404686	NNE	155.19	<u>61</u>
141 CATHERINE ST OTTAWA ON <i>Well ID:</i> 7272143	N	156.16	<u>65</u>
141 CATHERINE ST OTTAWA ON <i>Well ID:</i> 7272141	N	164.25	<u>68</u>
ON <i>Well ID:</i> 7404685	NNE	166.23	<u>69</u>
141 CATHERINE ST OTTAWA ON <i>Well ID:</i> 7272142	N	166.55	<u>70</u>
512 BANK STREET Ottawa ON <i>Well ID:</i> 7122877	WNW	171.55	<u>74</u>
240 CATHERINE STREET Ottawa ON	W	173.15	<u>76</u>

<b>Well ID:</b> 7269212			
ON	N	173.76	<a href="#"><u>77</u></a>
<b>Well ID:</b> 7404684			
ON	N	183.65	<a href="#"><u>83</u></a>
<b>Well ID:</b> 7387056			
ON	N	186.41	<a href="#"><u>84</u></a>
<b>Well ID:</b> 7404683			
CHAMBERLAN AVE & KENT STREET Ottawa ON	WSW	191.84	<a href="#"><u>86</u></a>
<b>Well ID:</b> 7241181			
CHAMBERLAIN AVE & KENT ST Ottawa ON	WSW	192.48	<a href="#"><u>88</u></a>
<b>Well ID:</b> 7241180			
KENT ST Ottawa ON	W	195.86	<a href="#"><u>93</u></a>
<b>Well ID:</b> 7344657			
ON	W	197.58	<a href="#"><u>96</u></a>
<b>Well ID:</b> 7355041			
240 CATHERINE STREET Ottawa ON	W	198.07	<a href="#"><u>97</u></a>
<b>Well ID:</b> 7269211			
240 CATHERINE STREET OTTAWA ON	W	207.80	<a href="#"><u>103</u></a>
<b>Well ID:</b> 7269210			
203 CATHERINE STREET Ottawa ON	NNW	218.24	<a href="#"><u>107</u></a>
<b>Well ID:</b> 7149497			
CENTRAL PARK, BEHIND 612 BANK STREET, OPPOSITE OF PATTERSON AVE. OTTAWA ON	S	222.50	<a href="#"><u>114</u></a>
<b>Well ID:</b> 7267672			
510 BANKL ST OTTAWA ON	WNW	231.95	<a href="#"><u>125</u></a>

**Well ID:** 1536050

630 Bank St  
Ottawa ON

SSW

237.13

[130](#)

**Well ID:** 7364371

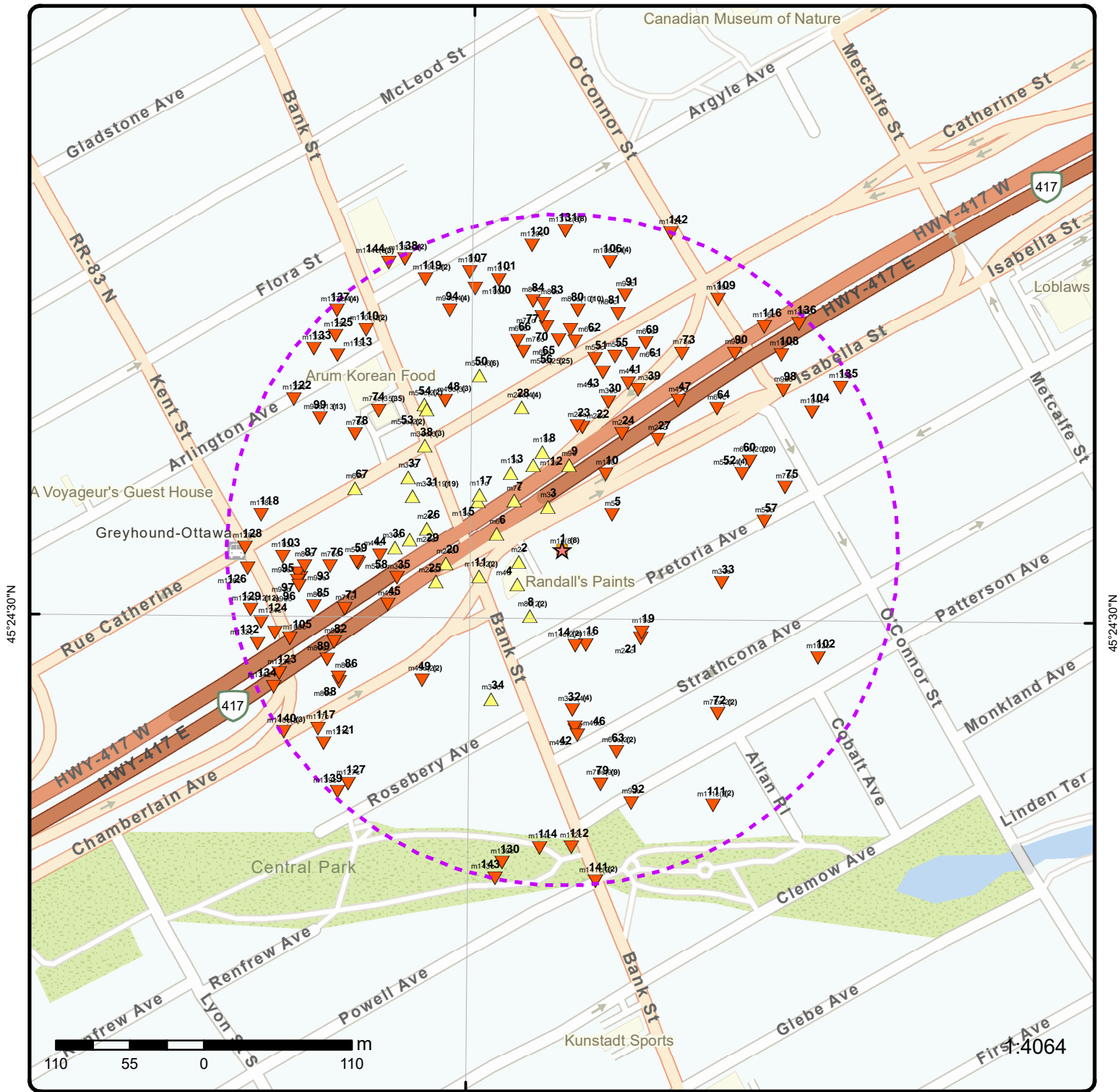

### Map: 0.25 Kilometer Radius

Order Number: 23071800501

Address: PE4710-200 Isabella Street, Ottawa, ON



Project Property	Freeways; Highways	Beach	Shopping & Sports Area
Buffer Outline	Traffic Circle; Ramp	Airport	University/College
Eris Sites with Higher Elevation	Major Arterial; Minor Arterial	Industrial Area	Cemetery; Golf Course
Eris Sites with Same Elevation	Local Road	Military Base	Park (National)
Eris Sites with Lower Elevation	Service Road; Traffic Circle; Ramp	Aircraft Roads	Park (City/County)
Eris Sites with Unknown Elevation	Rail	Native Reservation	
		Hospital	



75°42'W

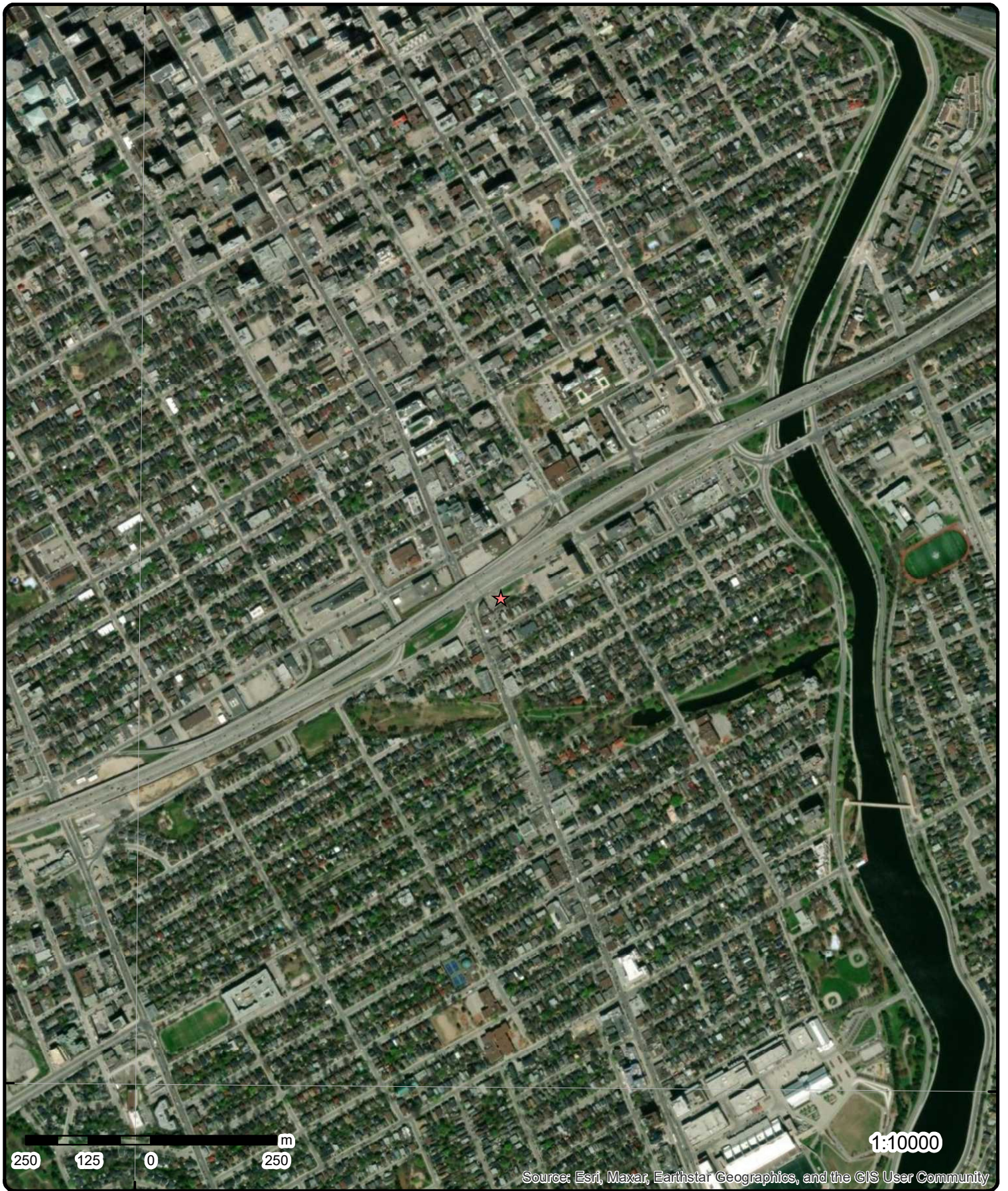

Source: Esri, Maxar, Earthstar Geographics, and the GIS User Community

**Aerial** Year: 2022

Order Number: 23071800501

**Address: PE4710-200 Isabella Street, Ottawa, ON**



Source: ESRI World Imagery

© ERIS Information Limited Partnership



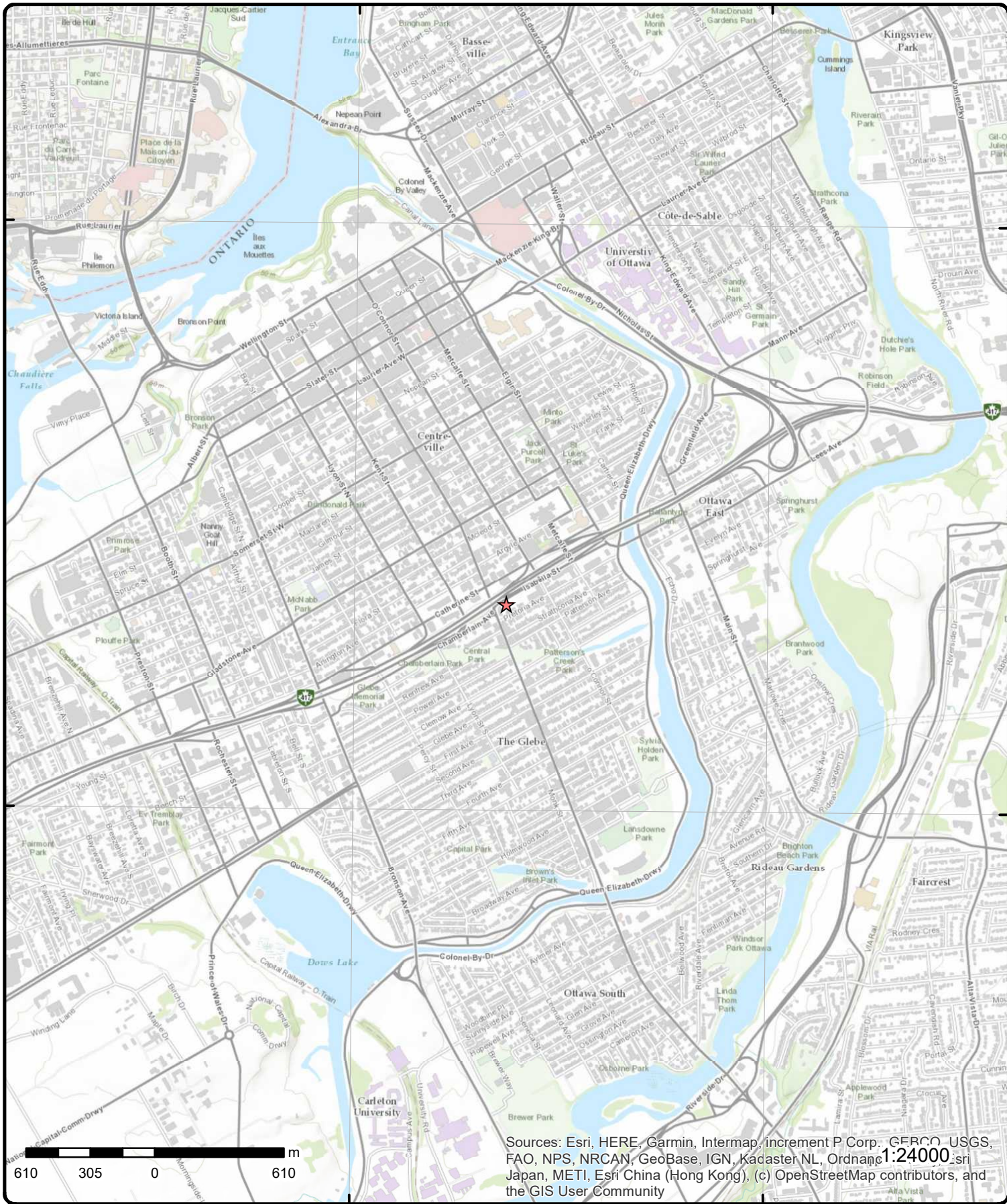

# Topographic Map

Order Number: 23071800501

Address: PE4710-200 Isabella Street, ON



Source: ESRI World Topographic Map

© ERIS Information Limited Partnership

# Detail Report

Map Key	Number of Records	Direction/ Distance (m)	Elev/Diff (m)	Site	DB
<a href="#">1</a>	1 of 8	-/0.0	78.2 / 0.00	ACE/CLEARDEFENSE CANADA INC. 200 ISABELLA ST SUITE 501 OTTAWA ON K1S 1V7	SCT
<b>Established:</b> <b>Plant Size (ft²):</b> <b>Employment:</b>		1989 186 15			
<b>--Details--</b>					
<b>Description:</b>		Semiconductor and Other Electronic Component Manufacturing			
<b>SIC/NAICS Code:</b>		334410			
<b>Description:</b>		All Other Miscellaneous Manufacturing			
<b>SIC/NAICS Code:</b>		339990			
<a href="#">1</a>	2 of 8	-/0.0	78.2 / 0.00	W C EDWARDS CO LTD. 200 ISABELLA ST UNIT 503 OTTAWA ON K1S 1V7	SCT
<b>Established:</b> <b>Plant Size (ft²):</b> <b>Employment:</b>		1868 0 14			
<b>--Details--</b>					
<b>Description:</b>		SAWMILLS AND PLANING MILLS, GENERAL			
<b>SIC/NAICS Code:</b>		2421			
<a href="#">1</a>	3 of 8	-/0.0	78.2 / 0.00	ACE/SECURITY FILM 200 Isabella St Suite 501 Ottawa ON K1S 1V7	SCT
<b>Established:</b> <b>Plant Size (ft²):</b> <b>Employment:</b>		1989 186 15			
<b>--Details--</b>					
<b>Description:</b>		Paper Industry Machinery Manufacturing			
<b>SIC/NAICS Code:</b>		333291			
<b>Description:</b>		Semiconductor and Other Electronic Component Manufacturing			
<b>SIC/NAICS Code:</b>		334410			
<b>Description:</b>		All Other Miscellaneous Manufacturing			
<b>SIC/NAICS Code:</b>		339990			
<a href="#">1</a>	4 of 8	-/0.0	78.2 / 0.00	Ace/Security Laminate 200 Isabella St Suite 500 Ottawa ON K1S 1V7	SCT

Map Key	Number of Records	Direction/ Distance (m)	Elev/Diff (m)	Site	DB
<b>Established:</b>		1989			
<b>Plant Size (ft²):</b>		186			
<b>Employment:</b>		15			
<b>--Details--</b>					
<b>Description:</b>		Hardware Wholesaler-Distributors			
<b>SIC/NAICS Code:</b>		416330			
<b>Description:</b>		Semiconductor and Other Electronic Component Manufacturing			
<b>SIC/NAICS Code:</b>		334410			
<u>1</u>	5 of 8	-/0.0	78.2 / 0.00	200 Isabella St Ottawa ON K1S 1V7	EHS
<b>Order No:</b>		20010411005		<b>Nearest Intersection:</b>	
<b>Status:</b>		C		<b>Municipality:</b>	
<b>Report Type:</b>		Complete Report		<b>Client Prov/State:</b> IN	
<b>Report Date:</b>		4/18/01		<b>Search Radius (km):</b> 0.25	
<b>Date Received:</b>		4/11/01		<b>X:</b> -75.69079	
<b>Previous Site Name:</b>				<b>Y:</b> 45.408974	
<b>Lot/Building Size:</b>					
<b>Additional Info Ordered:</b>					
<u>1</u>	6 of 8	-/0.0	78.2 / 0.00	Ace/Security Laminates, Inc. 200 Isabella St Suite 500 Ottawa ON K1S 1V7	SCT
<b>Established:</b>		1989			
<b>Plant Size (ft²):</b>		186			
<b>Employment:</b>		30			
<b>--Details--</b>					
<b>Description:</b>		Plastic Film and Sheet Manufacturing			
<b>SIC/NAICS Code:</b>		326114			
<b>Description:</b>		Paper Industry Machinery Manufacturing			
<b>SIC/NAICS Code:</b>		333291			
<b>Description:</b>		Semiconductor and Other Electronic Component Manufacturing			
<b>SIC/NAICS Code:</b>		334410			
<b>Description:</b>		All Other Miscellaneous Manufacturing			
<b>SIC/NAICS Code:</b>		339990			
<b>Description:</b>		Other Home Furnishings Wholesaler-Distributors			
<b>SIC/NAICS Code:</b>		414390			
<b>Description:</b>		Hardware Wholesaler-Distributors			
<b>SIC/NAICS Code:</b>		416330			
<b>Description:</b>		Other Specialty-Line Building Supplies Wholesaler-Distributors			
<b>SIC/NAICS Code:</b>		416390			
<b>Description:</b>		Chemical (except Agricultural) and Allied Product Wholesaler-Distributors			
<b>SIC/NAICS Code:</b>		418410			
<u>1</u>	7 of 8	-/0.0	78.2 / 0.00	ACE/Security Laminates Inc.	SCT



Map Key	Number of Records	Direction/ Distance (m)	Elev/Diff (m)	Site	DB
				200 Isabella St Suite 500 Ottawa ON K1S 1V7	
<b>Established:</b>		1989			
<b>Plant Size (ft²):</b>					
<b>Employment:</b>					
<b>--Details--</b>					
<b>Description:</b>		Plastic Film and Sheet Manufacturing			
<b>SIC/NAICS Code:</b>		326114			
<b>Description:</b>		Semiconductor and Other Electronic Component Manufacturing			
<b>SIC/NAICS Code:</b>		334410			
<b>Description:</b>		All Other Miscellaneous Manufacturing			
<b>SIC/NAICS Code:</b>		339990			
<b>Description:</b>		Other Home Furnishings Wholesaler-Distributors			
<b>SIC/NAICS Code:</b>		414390			
<b>Description:</b>		Hardware Wholesaler-Distributors			
<b>SIC/NAICS Code:</b>		416330			
<b>Description:</b>		Other Specialty-Line Building Supplies Wholesaler-Distributors			
<b>SIC/NAICS Code:</b>		416390			
<b>Description:</b>		Electronic Components, Navigational and Communications Equipment and Supplies Wholesaler-Distributors			
<b>SIC/NAICS Code:</b>		417320			
<b>Description:</b>		Other Paper and Disposable Plastic Product Wholesaler-Distributors			
<b>SIC/NAICS Code:</b>		418220			
<b>Description:</b>		Chemical (except Agricultural) and Allied Product Wholesaler-Distributors			
<b>SIC/NAICS Code:</b>		418410			
<b>1</b>	8 of 8	-0.0	78.2 / 0.00	Northcode Inc. 200 Isabella St Suite 300 Ottawa ON K1S 1V7	SCT
<b>Established:</b>		01-NOV-97			
<b>Plant Size (ft²):</b>					
<b>Employment:</b>					
<b>--Details--</b>					
<b>Description:</b>		Software Publishers			
<b>SIC/NAICS Code:</b>		511210			
<b>Description:</b>		Computer Systems Design and Related Services			
<b>SIC/NAICS Code:</b>		541510			
<b>2</b>	1 of 1	WSW/33.7	79.9 / 1.72	RANDALL'S PAINTS LTD 555 BANK ST OTTAWA ON K1S 5L7	GEN
<b>Generator No:</b>		ON3189454			
<b>SIC Code:</b>					
<b>SIC Description:</b>					
<b>Approval Years:</b>		02,03,04			
<b>PO Box No:</b>					
<b>Country:</b>					
<b>Status:</b>					

Map Key	Number of Records	Direction/ Distance (m)	Elev/Diff (m)	Site	DB
<b>Co Admin:</b> <b>Choice of Contact:</b> <b>Phone No Admin:</b> <b>Contaminated Facility:</b> <b>MHSW Facility:</b>					
<b>Detail(s)</b>					
<b>Waste Class:</b>		251			
<b>Waste Class Name:</b>		OIL SKIMMINGS & SLUDGES			

<u>3</u>	1 of 1	NNW/33.9	78.8 / 0.63	ON	BORE
<b>Borehole ID:</b>	847443			<b>Inclin FLG:</b>	No
<b>OGF ID:</b>	215589101			<b>SP Status:</b>	Initial Entry
<b>Status:</b>	Decommissioned			<b>Surv Elev:</b>	No
<b>Type:</b>	Borehole			<b>Piezometer:</b>	No
<b>Use:</b>	Geotechnical/Geological Investigation			<b>Primary Name:</b>	
<b>Completion Date:</b>	08-JUN-1961			<b>Municipality:</b>	
<b>Static Water Level:</b>				<b>Lot:</b>	LOT F
<b>Primary Water Use:</b>				<b>Township:</b>	NEPEAN
<b>Sec. Water Use:</b>				<b>Latitude DD:</b>	45.409082
<b>Total Depth m:</b>	1.5			<b>Longitude DD:</b>	-75.690918
<b>Depth Ref:</b>	Ground Surface			<b>UTM Zone:</b>	18
<b>Depth Elev:</b>				<b>Easting:</b>	445934
<b>Drill Method:</b>	Hand auger			<b>Northing:</b>	5028628
<b>Orig Ground Elev m:</b>	67.5			<b>Location Accuracy:</b>	
<b>Elev Reliabil Note:</b>				<b>Accuracy:</b>	Within 10 metres
<b>DEM Ground Elev m:</b>	70.1				
<b>Concession:</b>	BROKEN FRONT C				
<b>Location D:</b>					
<b>Survey D:</b>					
<b>Comments:</b>					

#### Borehole Geology Stratum

<b>Geology Stratum ID:</b>	6557546			<b>Mat Consistency:</b>	
<b>Top Depth:</b>	0			<b>Material Moisture:</b>	
<b>Bottom Depth:</b>	.5			<b>Material Texture:</b>	
<b>Material Color:</b>				<b>Non Geo Mat Type:</b>	
<b>Material 1:</b>	Fill			<b>Geologic Formation:</b>	
<b>Material 2:</b>	Cinders			<b>Geologic Group:</b>	
<b>Material 3:</b>	Silt			<b>Geologic Period:</b>	
<b>Material 4:</b>	Sand			<b>Depositional Gen:</b>	
<b>Gsc Material Description:</b>					
<b>Stratum Description:</b>	FILL CINDERS, SILT, SAND, CLAY **Note: Many records provided by the department have a truncated [Stratum Description] field.				
<b>Geology Stratum ID:</b>	6557549			<b>Mat Consistency:</b>	
<b>Top Depth:</b>	1			<b>Material Moisture:</b>	
<b>Bottom Depth:</b>	1.4			<b>Material Texture:</b>	Fine
<b>Material Color:</b>				<b>Non Geo Mat Type:</b>	
<b>Material 1:</b>	Sand			<b>Geologic Formation:</b>	
<b>Material 2:</b>	Silt			<b>Geologic Group:</b>	
<b>Material 3:</b>	Cobbles			<b>Geologic Period:</b>	
<b>Material 4:</b>	Clay			<b>Depositional Gen:</b>	
<b>Gsc Material Description:</b>					
<b>Stratum Description:</b>	SILTY FINE SAND AND COBBLES WITH SOME CLAY **Note: Many records provided by the department have a truncated [Stratum Description] field.				
<b>Geology Stratum ID:</b>	6557548			<b>Mat Consistency:</b>	
<b>Top Depth:</b>	.6			<b>Material Moisture:</b>	

Map Key	Number of Records	Direction/ Distance (m)	Elev/Diff (m)	Site	DB
<b>Bottom Depth:</b>	1			<b>Material Texture:</b> Fine	
<b>Material Color:</b>				<b>Non Geo Mat Type:</b>	
<b>Material 1:</b>	Sand			<b>Geologic Formation:</b>	
<b>Material 2:</b>	Silt			<b>Geologic Group:</b>	
<b>Material 3:</b>				<b>Geologic Period:</b>	
<b>Material 4:</b>				<b>Depositional Gen:</b>	
<b>Gsc Material Description:</b>					
<b>Stratum Description:</b>	SILTY FINE SAND **Note: Many records provided by the department have a truncated [Stratum Description] field.				
<b>Geology Stratum ID:</b>	6557547			<b>Mat Consistency:</b>	
<b>Top Depth:</b>	.5			<b>Material Moisture:</b>	
<b>Bottom Depth:</b>	.6			<b>Material Texture:</b>	
<b>Material Color:</b>				<b>Non Geo Mat Type:</b>	
<b>Material 1:</b>	organic material			<b>Geologic Formation:</b>	
<b>Material 2:</b>				<b>Geologic Group:</b>	
<b>Material 3:</b>				<b>Geologic Period:</b>	
<b>Material 4:</b>				<b>Depositional Gen:</b>	
<b>Gsc Material Description:</b>					
<b>Stratum Description:</b>	ORGANIC MATERIAL **Note: Many records provided by the department have a truncated [Stratum Description] field.				
<b>Geology Stratum ID:</b>	6557550			<b>Mat Consistency:</b>	
<b>Top Depth:</b>	1.4			<b>Material Moisture:</b>	
<b>Bottom Depth:</b>	1.5			<b>Material Texture:</b>	
<b>Material Color:</b>				<b>Non Geo Mat Type:</b>	
<b>Material 1:</b>	Clay			<b>Geologic Formation:</b>	
<b>Material 2:</b>				<b>Geologic Group:</b>	
<b>Material 3:</b>				<b>Geologic Period:</b>	
<b>Material 4:</b>				<b>Depositional Gen:</b>	
<b>Gsc Material Description:</b>					
<b>Stratum Description:</b>	CLAY **Note: Many records provided by the department have a truncated [Stratum Description] field.				
<b>4</b>	1 of 1	WSW/42.0	79.9 / 1.72	555 bank street Ottawa Ontario Ottawa ON K1S 5P7	EHS
<b>Order No:</b>	20311900193			<b>Nearest Intersection:</b>	
<b>Status:</b>	C			<b>Municipality:</b>	
<b>Report Type:</b>	Standard Report			<b>Client Prov/State:</b>	ON
<b>Report Date:</b>	24-NOV-20			<b>Search Radius (km):</b>	.25
<b>Date Received:</b>	19-NOV-20			<b>X:</b>	-75.6911996
<b>Previous Site Name:</b>				<b>Y:</b>	45.4085608
<b>Lot/Building Size:</b>					
<b>Additional Info Ordered:</b>	Fire Insur. Maps and/or Site Plans				
<b>5</b>	1 of 1	ENE/45.5	77.9 / -0.28	ON	WWIS
<b>Well ID:</b>	7371632			<b>Flowing (Y/N):</b>	
<b>Construction Date:</b>				<b>Flow Rate:</b>	
<b>Use 1st:</b>				<b>Data Entry Status:</b>	Yes
<b>Use 2nd:</b>				<b>Data Src:</b>	
<b>Final Well Status:</b>				<b>Date Received:</b>	10/29/2020
<b>Water Type:</b>				<b>Selected Flag:</b>	TRUE
<b>Casing Material:</b>				<b>Abandonment Rec:</b>	
<b>Audit No:</b>	C50204			<b>Contractor:</b>	7328
<b>Tag:</b>	A267643			<b>Form Version:</b>	8
<b>Constructn Method:</b>				<b>Owner:</b>	
<b>Elevation (m):</b>				<b>County:</b>	OTTAWA-CARLETON
<b>Elevatn Reliabilty:</b>				<b>Lot:</b>	
<b>Depth to Bedrock:</b>				<b>Concession:</b>	
<b>Well Depth:</b>				<b>Concession Name:</b>	
<b>Overburden/Bedrock:</b>				<b>Easting NAD83:</b>	
<b>Pump Rate:</b>				<b>Northing NAD83:</b>	

Map Key	Number of Records	Direction/ Distance (m)	Elev/Diff (m)	Site	DB
<b>Static Water Level:</b> <b>Clear/Cloudy:</b> <b>Municipality:</b> NEPEAN TOWNSHIP <b>Site Info:</b>				<b>Zone:</b> <b>UTM Reliability:</b>	
<b><u>Bore Hole Information</u></b>					
<b>Bore Hole ID:</b> 1008497381 <b>DP2BR:</b> <b>Spatial Status:</b> <b>Code OB:</b> <b>Code OB Desc:</b> <b>Open Hole:</b> <b>Cluster Kind:</b> <b>Date Completed:</b> 09/13/2019 <b>Remarks:</b> <b>Loc Method Desc:</b> on Water Well Record <b>Elevrc Desc:</b> <b>Location Source Date:</b> <b>Improvement Location Source:</b> <b>Improvement Location Method:</b> <b>Source Revision Comment:</b> <b>Supplier Comment:</b>	<b>Elevation:</b> <b>Elevrc:</b> <b>Zone:</b> 18 <b>East83:</b> 445982.00 <b>North83:</b> 5028622.00 <b>Org CS:</b> UTM83 <b>UTMRC:</b> 4 <b>UTMRC Desc:</b> margin of error : 30 m - 100 m <b>Location Method:</b> wwr				
<b><u>Links</u></b>					
<b>Bore Hole ID:</b> 1008497381 <b>Depth M:</b> <b>Year Completed:</b> 2019 <b>Well Completed Dt:</b> 09/13/2019 <b>Audit No:</b> C50204 <b>Path:</b>	<b>Tag No:</b> A267643 <b>Contractor:</b> 7328 <b>Latitude:</b> 45.4090315995428 <b>Longitude:</b> -75.6903039425227 <b>Y:</b> 45.40903159291747 <b>X:</b> -75.69030378105369				
<b>6</b>	<b>1 of 1</b>	<b>W/50.2</b>	<b>79.9 / 1.71</b>	<b>ON</b>	<b>BORE</b>
<b>Borehole ID:</b> 847438 <b>OGF ID:</b> 215589096 <b>Status:</b> Decommissioned <b>Type:</b> Borehole <b>Use:</b> Geotechnical/Geological Investigation <b>Completion Date:</b> 01-JUN-1961 <b>Static Water Level:</b> <b>Primary Water Use:</b> <b>Sec. Water Use:</b> <b>Total Depth m:</b> 2.1 <b>Depth Ref:</b> Ground Surface <b>Depth Elev:</b> <b>Drill Method:</b> Hand auger <b>Orig Ground Elev m:</b> 68.3 <b>Elev Reliabil Note:</b> <b>DEM Ground Elev m:</b> 70.8 <b>Concession:</b> BROKEN FRONT C <b>Location D:</b> <b>Survey D:</b> <b>Comments:</b>	<b>Inclin FLG:</b> No <b>SP Status:</b> Initial Entry <b>Surv Elev:</b> No <b>Piezometer:</b> No <b>Primary Name:</b> <b>Municipality:</b> <b>Lot:</b> LOT F <b>Township:</b> NEPEAN <b>Latitude DD:</b> 45.408899 <b>Longitude DD:</b> -75.691401 <b>UTM Zone:</b> 18 <b>Easting:</b> 445896 <b>Northing:</b> 5028608 <b>Location Accuracy:</b> <b>Accuracy:</b> Within 10 metres				
<b><u>Borehole Geology Stratum</u></b>					
<b>Geology Stratum ID:</b> 6557529 <b>Top Depth:</b> 1.8 <b>Bottom Depth:</b> 2.1	<b>Mat Consistency:</b> <b>Material Moisture:</b> <b>Material Texture:</b>				



Map Key	Number of Records	Direction/ Distance (m)	Elev/Diff (m)	Site	DB
<b>Material Color:</b>	Brown-Grey			<b>Non Geo Mat Type:</b>	
<b>Material 1:</b>	Clay			<b>Geologic Formation:</b>	
<b>Material 2:</b>				<b>Geologic Group:</b>	
<b>Material 3:</b>				<b>Geologic Period:</b>	
<b>Material 4:</b>				<b>Depositional Gen:</b>	
<b>Gsc Material Description:</b>					
<b>Stratum Description:</b>	BROWNISH GREY CLAY **Note: Many records provided by the department have a truncated [Stratum Description] field.				
<b>Geology Stratum ID:</b>	6557527			<b>Mat Consistency:</b>	
<b>Top Depth:</b>	1.4			<b>Material Moisture:</b>	
<b>Bottom Depth:</b>	1.7			<b>Material Texture:</b>	Fine
<b>Material Color:</b>				<b>Non Geo Mat Type:</b>	
<b>Material 1:</b>	Sand			<b>Geologic Formation:</b>	
<b>Material 2:</b>	Silt			<b>Geologic Group:</b>	
<b>Material 3:</b>				<b>Geologic Period:</b>	
<b>Material 4:</b>				<b>Depositional Gen:</b>	
<b>Gsc Material Description:</b>					
<b>Stratum Description:</b>	SILTY FINE SAND **Note: Many records provided by the department have a truncated [Stratum Description] field.				
<b>Geology Stratum ID:</b>	6557523			<b>Mat Consistency:</b>	
<b>Top Depth:</b>	0			<b>Material Moisture:</b>	
<b>Bottom Depth:</b>	.4			<b>Material Texture:</b>	
<b>Material Color:</b>				<b>Non Geo Mat Type:</b>	
<b>Material 1:</b>	Fill			<b>Geologic Formation:</b>	
<b>Material 2:</b>	Cinders			<b>Geologic Group:</b>	
<b>Material 3:</b>	Silt			<b>Geologic Period:</b>	
<b>Material 4:</b>	Fine Sand			<b>Depositional Gen:</b>	
<b>Gsc Material Description:</b>					
<b>Stratum Description:</b>	FILL CINDERS SILT AND FINE SAND **Note: Many records provided by the department have a truncated [Stratum Description] field.				
<b>Geology Stratum ID:</b>	6557524			<b>Mat Consistency:</b>	
<b>Top Depth:</b>	.4			<b>Material Moisture:</b>	
<b>Bottom Depth:</b>	.7			<b>Material Texture:</b>	
<b>Material Color:</b>				<b>Non Geo Mat Type:</b>	
<b>Material 1:</b>	Fill			<b>Geologic Formation:</b>	
<b>Material 2:</b>	Sand			<b>Geologic Group:</b>	
<b>Material 3:</b>	Clay			<b>Geologic Period:</b>	
<b>Material 4:</b>				<b>Depositional Gen:</b>	
<b>Gsc Material Description:</b>					
<b>Stratum Description:</b>	FILL, SAND AND CLAY **Note: Many records provided by the department have a truncated [Stratum Description] field.				
<b>Geology Stratum ID:</b>	6557525			<b>Mat Consistency:</b>	
<b>Top Depth:</b>	.7			<b>Material Moisture:</b>	
<b>Bottom Depth:</b>	.9			<b>Material Texture:</b>	
<b>Material Color:</b>				<b>Non Geo Mat Type:</b>	
<b>Material 1:</b>	Topsoil			<b>Geologic Formation:</b>	
<b>Material 2:</b>				<b>Geologic Group:</b>	
<b>Material 3:</b>				<b>Geologic Period:</b>	
<b>Material 4:</b>				<b>Depositional Gen:</b>	
<b>Gsc Material Description:</b>					
<b>Stratum Description:</b>	TOPSOIL **Note: Many records provided by the department have a truncated [Stratum Description] field.				
<b>Geology Stratum ID:</b>	6557528			<b>Mat Consistency:</b>	
<b>Top Depth:</b>	1.7			<b>Material Moisture:</b>	
<b>Bottom Depth:</b>	1.8			<b>Material Texture:</b>	Fine
<b>Material Color:</b>				<b>Non Geo Mat Type:</b>	
<b>Material 1:</b>	Sand			<b>Geologic Formation:</b>	
<b>Material 2:</b>	Silt			<b>Geologic Group:</b>	
<b>Material 3:</b>	Clay			<b>Geologic Period:</b>	
<b>Material 4:</b>	Stones			<b>Depositional Gen:</b>	
<b>Gsc Material Description:</b>					
<b>Stratum Description:</b>	SILTY FINE SAND AND SILTY CLAY IN LAYERS WITH A FEW STONES **Note: Many records provided by the department have a truncated [Stratum Description] field.				

Map Key	Number of Records	Direction/ Distance (m)	Elev/Diff (m)	Site	DB
	6557526				
<b>Geology Stratum ID:</b>	6557526			<b>Mat Consistency:</b>	
<b>Top Depth:</b>	.9			<b>Material Moisture:</b>	
<b>Bottom Depth:</b>	1.4			<b>Material Texture:</b>	
<b>Material Color:</b>				<b>Non Geo Mat Type:</b>	
<b>Material 1:</b>	Silt			<b>Geologic Formation:</b>	
<b>Material 2:</b>	Sand			<b>Geologic Group:</b>	
<b>Material 3:</b>	Clay			<b>Geologic Period:</b>	
<b>Material 4:</b>				<b>Depositional Gen:</b>	
<b>Gsc Material Description:</b>					
<b>Stratum Description:</b>	SANDY SILT WITH A LITTLE CLAY **Note: Many records provided by the department have a truncated [Stratum Description] field.				

<u>7</u>	1 of 1	NW/51.5	80.0 / 1.80	ON	BORE
<b>Borehole ID:</b>	847447			<b>Inclin FLG:</b>	No
<b>OGF ID:</b>	215589105			<b>SP Status:</b>	Initial Entry
<b>Status:</b>	Decommissioned			<b>Surv Elev:</b>	No
<b>Type:</b>	Borehole			<b>Piezometer:</b>	No
<b>Use:</b>	Geotechnical/Geological Investigation			<b>Primary Name:</b>	
<b>Completion Date:</b>	15-AUG-1961			<b>Municipality:</b>	
<b>Static Water Level:</b>				<b>Lot:</b>	LOT F
<b>Primary Water Use:</b>				<b>Township:</b>	NEPEAN
<b>Sec. Water Use:</b>				<b>Latitude DD:</b>	45.409125
<b>Total Depth m:</b>	2.9			<b>Longitude DD:</b>	-75.691238
<b>Depth Ref:</b>	Ground Surface			<b>UTM Zone:</b>	18
<b>Depth Elev:</b>				<b>Easting:</b>	445909
<b>Drill Method:</b>	Power auger			<b>Northing:</b>	5028633
<b>Orig Ground Elev m:</b>	69.6			<b>Location Accuracy:</b>	
<b>Elev Reliabil Note:</b>				<b>Accuracy:</b>	Within 10 metres
<b>DEM Ground Elev m:</b>	71.8				
<b>Concession:</b>	BROKEN FRONT C				
<b>Location D:</b>					
<b>Survey D:</b>					
<b>Comments:</b>					

**Borehole Geology Stratum**

<b>Geology Stratum ID:</b>	6557565			<b>Mat Consistency:</b>	
<b>Top Depth:</b>	0			<b>Material Moisture:</b>	
<b>Bottom Depth:</b>	.6			<b>Material Texture:</b>	
<b>Material Color:</b>				<b>Non Geo Mat Type:</b>	
<b>Material 1:</b>	Fill			<b>Geologic Formation:</b>	
<b>Material 2:</b>	Sand			<b>Geologic Group:</b>	
<b>Material 3:</b>	Cinders			<b>Geologic Period:</b>	
<b>Material 4:</b>				<b>Depositional Gen:</b>	
<b>Gsc Material Description:</b>					
<b>Stratum Description:</b>	FILL SAND AND CINDERS **Note: Many records provided by the department have a truncated [Stratum Description] field.				

<b>Geology Stratum ID:</b>	6557566			<b>Mat Consistency:</b>	
<b>Top Depth:</b>	.6			<b>Material Moisture:</b>	
<b>Bottom Depth:</b>	1.2			<b>Material Texture:</b>	
<b>Material Color:</b>				<b>Non Geo Mat Type:</b>	
<b>Material 1:</b>	Fill			<b>Geologic Formation:</b>	
<b>Material 2:</b>	Sand			<b>Geologic Group:</b>	
<b>Material 3:</b>	Gravel			<b>Geologic Period:</b>	
<b>Material 4:</b>				<b>Depositional Gen:</b>	
<b>Gsc Material Description:</b>					
<b>Stratum Description:</b>	FILL SAND WITH SOME GRAVEL **Note: Many records provided by the department have a truncated [Stratum Description] field.				

<b>Geology Stratum ID:</b>	6557568			<b>Mat Consistency:</b>	
----------------------------	---------	--	--	-------------------------	--

Map Key	Number of Records	Direction/ Distance (m)	Elev/Diff (m)	Site	DB
<b>Top Depth:</b> <b>Bottom Depth:</b> <b>Material Color:</b> <b>Material 1:</b> <b>Material 2:</b> <b>Material 3:</b> <b>Material 4:</b> <b>Gsc Material Description:</b> <b>Stratum Description:</b>	2.7 2.9  Clay			<b>Material Moisture:</b> <b>Material Texture:</b> <b>Non Geo Mat Type:</b> <b>Geologic Formation:</b> <b>Geologic Group:</b> <b>Geologic Period:</b> <b>Depositional Gen:</b>	
CLAY **Note: Many records provided by the department have a truncated [Stratum Description] field.					
<b>Geology Stratum ID:</b> <b>Top Depth:</b> <b>Bottom Depth:</b> <b>Material Color:</b> <b>Material 1:</b> <b>Material 2:</b> <b>Material 3:</b> <b>Material 4:</b> <b>Gsc Material Description:</b> <b>Stratum Description:</b>	6557567 1.2 2.7  Fill Sand Silt Clay			<b>Mat Consistency:</b> <b>Material Moisture:</b> <b>Material Texture:</b> <b>Non Geo Mat Type:</b> <b>Geologic Formation:</b> <b>Geologic Group:</b> <b>Geologic Period:</b> <b>Depositional Gen:</b>	
FILL SAND WITH SOME SILT, A LITTLE CLAY, A FEW BOULDERS AND A FEW SMALL CINDER POCKETS **Note: Many records provided by the department have a truncated [Stratum Description] field.					
<a href="#">8</a>	1 of 2	SW/54.7	79.6 / 1.44	575 Bank St. Ottawa ON K1S 5L7	EHS
<b>Order No:</b> <b>Status:</b> <b>Report Type:</b> <b>Report Date:</b> <b>Date Received:</b> <b>Previous Site Name:</b> <b>Lot/Building Size:</b> <b>Additional Info Ordered:</b>	20060511030 C Complete Report 5/23/2006 5/11/2006   Fire Insur. Maps and/or Site Plans			<b>Nearest Intersection:</b> <b>Municipality:</b> <b>Client Prov/State:</b> <b>Search Radius (km):</b> <b>X:</b> <b>Y:</b>	ON 0.25 -75.691199 45.408213
<a href="#">8</a>	2 of 2	SW/54.7	79.6 / 1.44	Clocktower Brewpub 575 Bank St Ottawa ON K1S 5L7	SCT
<b>Established:</b> <b>Plant Size (ft²):</b> <b>Employment:</b>	01-AUG-97 2500				
<b>--Details--</b>					
<b>Description:</b> <b>SIC/NAICS Code:</b>	Drinking Places (Alcoholic Beverages) 722410				
<b>Description:</b> <b>SIC/NAICS Code:</b>	Breweries 312120				
<b>Description:</b> <b>SIC/NAICS Code:</b>	Full-Service Restaurants 722110				
<a href="#">9</a>	1 of 1	N/63.3	78.2 / 0.02	ON	BORE
<b>Borehole ID:</b> <b>OGF ID:</b> <b>Status:</b> <b>Type:</b> <b>Use:</b> <b>Completion Date:</b>	847448 215589106 Decommissioned Borehole Geotechnical/Geological Investigation 15-AUG-1961			<b>Inclin FLG:</b> <b>SP Status:</b> <b>Surv Elev:</b> <b>Piezometer:</b> <b>Primary Name:</b> <b>Municipality:</b>	No Initial Entry No No

Map Key	Number of Records	Direction/ Distance (m)	Elev/Diff (m)	Site	DB
<b>Static Water Level:</b> <b>Primary Water Use:</b> <b>Sec. Water Use:</b> <b>Total Depth m:</b> 2 <b>Depth Ref:</b> Ground Surface <b>Depth Elev:</b> <b>Drill Method:</b> Power auger <b>Orig Ground Elev m:</b> 69.2 <b>Elev Reliabil Note:</b> <b>DEM Ground Elev m:</b> 71.6 <b>Concession:</b> BROKEN FRONT C <b>Location D:</b> <b>Survey D:</b> <b>Comments:</b>		<b>Lot:</b> LOT F <b>Township:</b> NEPEAN <b>Latitude DD:</b> 45.409362 <b>Longitude DD:</b> -75.690717 <b>UTM Zone:</b> 18 <b>Easting:</b> 445950 <b>Northing:</b> 5028659 <b>Location Accuracy:</b> <b>Accuracy:</b> Within 10 metres			
<b><u>Borehole Geology Stratum</u></b>					
<b>Geology Stratum ID:</b> 6557569 <b>Top Depth:</b> 0 <b>Bottom Depth:</b> 1.7 <b>Material Color:</b> <b>Material 1:</b> Fill <b>Material 2:</b> Sand <b>Material 3:</b> Gravel <b>Material 4:</b> Till <b>Gsc Material Description:</b> <b>Stratum Description:</b>		<b>Mat Consistency:</b> <b>Material Moisture:</b> <b>Material Texture:</b> <b>Non Geo Mat Type:</b> <b>Geologic Formation:</b> <b>Geologic Group:</b> <b>Geologic Period:</b> <b>Depositional Gen:</b>		FILL SAND WITH SOME GRAVEL A SANDY TILL POCKET A FEW LAYERS OF CINDERS AND ONE SMALL ORGANIC LAYER **Note: Many records provided by the department have a truncated [Stratum Description] field.	
<b>Geology Stratum ID:</b> 6557570 <b>Top Depth:</b> 1.7 <b>Bottom Depth:</b> 2 <b>Material Color:</b> <b>Material 1:</b> Clay <b>Material 2:</b> <b>Material 3:</b> <b>Material 4:</b> <b>Gsc Material Description:</b> <b>Stratum Description:</b>		<b>Mat Consistency:</b> <b>Material Moisture:</b> <b>Material Texture:</b> <b>Non Geo Mat Type:</b> <b>Geologic Formation:</b> <b>Geologic Group:</b> <b>Geologic Period:</b> <b>Depositional Gen:</b>		CLAY **Note: Many records provided by the department have a truncated [Stratum Description] field.	
<a href="#">10</a>	1 of 1	NE/64.7	77.9 / -0.28	ON	BORE
<b>Borehole ID:</b> 847439 <b>OGF ID:</b> 215589097 <b>Status:</b> Decommissioned <b>Type:</b> Borehole <b>Use:</b> Geotechnical/Geological Investigation <b>Completion Date:</b> MAY-1961 <b>Static Water Level:</b> <b>Primary Water Use:</b> <b>Sec. Water Use:</b> <b>Total Depth m:</b> 1.8 <b>Depth Ref:</b> Ground Surface <b>Depth Elev:</b> <b>Drill Method:</b> Hand auger <b>Orig Ground Elev m:</b> 67.4 <b>Elev Reliabil Note:</b> <b>DEM Ground Elev m:</b> 69.6 <b>Concession:</b> BROKEN FRONT C <b>Location D:</b> <b>Survey D:</b> <b>Comments:</b>		<b>Inclin FLG:</b> No <b>SP Status:</b> Initial Entry <b>Surv Elev:</b> No <b>Piezometer:</b> No <b>Primary Name:</b> <b>Municipality:</b> <b>Lot:</b> LOT F <b>Township:</b> NEPEAN <b>Latitude DD:</b> 45.409301 <b>Longitude DD:</b> -75.690371 <b>UTM Zone:</b> 18 <b>Easting:</b> 445977 <b>Northing:</b> 5028652 <b>Location Accuracy:</b> <b>Accuracy:</b> Within 10 metres			

Map Key	Number of Records	Direction/ Distance (m)	Elev/Diff (m)	Site	DB
<b><u>Borehole Geology Stratum</u></b>					
<b>Geology Stratum ID:</b>	6557531			<b>Mat Consistency:</b>	
<b>Top Depth:</b>	.5			<b>Material Moisture:</b>	
<b>Bottom Depth:</b>	.8			<b>Material Texture:</b>	
<b>Material Color:</b>				<b>Non Geo Mat Type:</b>	
<b>Material 1:</b>	organic material			<b>Geologic Formation:</b>	
<b>Material 2:</b>				<b>Geologic Group:</b>	
<b>Material 3:</b>				<b>Geologic Period:</b>	
<b>Material 4:</b>				<b>Depositional Gen:</b>	
<b>Gsc Material Description:</b>					
<b>Stratum Description:</b>	ORGANIC MATERIAL **Note: Many records provided by the department have a truncated [Stratum Description] field.				
<b>Geology Stratum ID:</b>	6557530			<b>Mat Consistency:</b>	
<b>Top Depth:</b>	0			<b>Material Moisture:</b>	
<b>Bottom Depth:</b>	.5			<b>Material Texture:</b>	
<b>Material Color:</b>				<b>Non Geo Mat Type:</b>	
<b>Material 1:</b>	Fill			<b>Geologic Formation:</b>	
<b>Material 2:</b>	Cinders			<b>Geologic Group:</b>	
<b>Material 3:</b>	Fine Sand			<b>Geologic Period:</b>	
<b>Material 4:</b>	Silt			<b>Depositional Gen:</b>	
<b>Gsc Material Description:</b>					
<b>Stratum Description:</b>	FILL CINDERS, FINE SAND AND SILT **Note: Many records provided by the department have a truncated [Stratum Description] field.				
<b>Geology Stratum ID:</b>	6557532			<b>Mat Consistency:</b>	
<b>Top Depth:</b>	.8			<b>Material Moisture:</b>	
<b>Bottom Depth:</b>	1.7			<b>Material Texture:</b>	Fine
<b>Material Color:</b>				<b>Non Geo Mat Type:</b>	
<b>Material 1:</b>	Sand			<b>Geologic Formation:</b>	
<b>Material 2:</b>	Clay			<b>Geologic Group:</b>	
<b>Material 3:</b>	Silt			<b>Geologic Period:</b>	
<b>Material 4:</b>	Stones			<b>Depositional Gen:</b>	
<b>Gsc Material Description:</b>					
<b>Stratum Description:</b>	CLAYEY FINE SAND WITH SOME SILTS AND A FEW STONES **Note: Many records provided by the department have a truncated [Stratum Description] field.				
<b>Geology Stratum ID:</b>	6557533			<b>Mat Consistency:</b>	
<b>Top Depth:</b>	1.7			<b>Material Moisture:</b>	
<b>Bottom Depth:</b>	1.8			<b>Material Texture:</b>	
<b>Material Color:</b>	Brown-Grey			<b>Non Geo Mat Type:</b>	
<b>Material 1:</b>	Clay			<b>Geologic Formation:</b>	
<b>Material 2:</b>				<b>Geologic Group:</b>	
<b>Material 3:</b>				<b>Geologic Period:</b>	
<b>Material 4:</b>				<b>Depositional Gen:</b>	
<b>Gsc Material Description:</b>					
<b>Stratum Description:</b>	BROWNISH GREY CLAY **Note: Many records provided by the department have a truncated [Stratum Description] field.				
<b>11</b>	1 of 2	WSW/65.1	79.9 / 1.72	OTTAWA TRANSIT BANKS & ISABELLA STREETS BUS OTTAWA ON	SPL
<b>Ref No:</b>	187388			<b>Contaminant Qty:</b>	
<b>Site No:</b>				<b>Nature of Damage:</b>	
<b>Incident Dt:</b>	9/25/2000			<b>Discharger Report:</b>	
<b>Year:</b>				<b>Material Group:</b>	
<b>Incident Cause:</b>	OTHER CAUSE (N.O.S.)			<b>Health/Env Conseq:</b>	
<b>Incident Event:</b>				<b>Agency Involved:</b>	
<b>Environment Impact:</b>	POSSIBLE			<b>Site Lot:</b>	
<b>Nature of Impact:</b>	Water course or lake			<b>Site Conc:</b>	
<b>MOE Response:</b>				<b>Site Geo Ref Accu:</b>	
<b>Dt MOE Arvl on Scn:</b>				<b>Site Map Datum:</b>	

Map Key	Number of Records	Direction/ Distance (m)	Elev/Diff (m)	Site	DB
<b>MOE Reported Dt:</b>	9/25/2000			<b>Northing:</b>	
<b>Dt Document Closed:</b>				<b>Easting:</b>	
<b>Municipality No:</b>	20107				
<b>System Facility Address:</b>					
<b>Client Type:</b>					
<b>Call Report Location Geodata:</b>					
<b>Contaminant Code:</b>					
<b>Contaminant Name:</b>					
<b>Contaminant Limit 1:</b>					
<b>Contam Limit Freq 1:</b>					
<b>Contaminant UN No 1:</b>					
<b>Receiving Medium:</b>		WATER			
<b>Receiving Environment:</b>					
<b>Incident Reason:</b>		EQUIPMENT FAILURE			
<b>Incident Summary:</b>		OC TRANSPORT. <4L ANTI- FREEZE TO SEWERS; DRAIN ALL ON SITE TO CLEAN UP			
<b>Site Region:</b>					
<b>Site Municipality:</b>		OTTAWA			
<b>Activity Preceding Spill:</b>					
<b>Property 2nd Watershed:</b>					
<b>Property Tertiary Watershed:</b>					
<b>Sector Type:</b>					
<b>SAC Action Class:</b>					
<b>Source Type:</b>					
<b>Site County/District:</b>					
<b>Site Geo Ref Meth:</b>					
<b>Site District Office:</b>					
<b>Nearest Watercourse:</b>					
<b>Site Name:</b>					
<b>Site Address:</b>					
<b>Client Name:</b>					

<a href="#">11</a>	2 of 2	WSW/65.1	79.9 / 1.72	Banks St and Chamberlain Ave Ottawa ON	SPL
<b>Ref No:</b>	4120-A2SN4Y			<b>Contaminant Qty:</b>	0 other - see incident description
<b>Site No:</b>	NA			<b>Nature of Damage:</b>	
<b>Incident Dt:</b>	9/28/2015			<b>Discharger Report:</b>	
<b>Year:</b>				<b>Material Group:</b>	
<b>Incident Cause:</b>				<b>Health/Env Conseq:</b>	
<b>Incident Event:</b>				<b>Agency Involved:</b>	
<b>Environment Impact:</b>				<b>Site Lot:</b>	
<b>Nature of Impact:</b>				<b>Site Conc:</b>	
<b>MOE Response:</b>	No			<b>Site Geo Ref Accu:</b>	
<b>Dt MOE Arvl on Scn:</b>				<b>Site Map Datum:</b>	
<b>MOE Reported Dt:</b>	9/28/2015			<b>Northing:</b>	5028532
<b>Dt Document Closed:</b>	11/23/2015			<b>Easting:</b>	445892
<b>Municipality No:</b>					
<b>System Facility Address:</b>					
<b>Client Type:</b>					
<b>Call Report Location Geodata:</b>					
<b>Contaminant Code:</b>	44				
<b>Contaminant Name:</b>	SEWAGE,RAW UNCHLORINATED				
<b>Contaminant Limit 1:</b>					
<b>Contam Limit Freq 1:</b>					
<b>Contaminant UN No 1:</b>					
<b>Receiving Medium:</b>					
<b>Receiving Environment:</b>					
<b>Incident Reason:</b>	Operator/Human Error				
<b>Incident Summary:</b>	Improper disposal of sewage from porta potties; cntnd & clng				
<b>Site Region:</b>					
<b>Site Municipality:</b>	Ottawa				
<b>Activity Preceding Spill:</b>					
<b>Property 2nd Watershed:</b>					
<b>Property Tertiary Watershed:</b>					

Map Key	Number of Records	Direction/ Distance (m)	Elev/Diff (m)	Site	DB
Sector Type:		Municipal Sewage			
SAC Action Class:		Watercourse Spills			
Source Type:					
Site County/District:					
Site Geo Ref Meth:					
Site District Office:					
Nearest Watercourse:					
Site Name:		municipal allowance<UNOFFICIAL>			
Site Address:		Banks St and Chamberlain Ave			
Client Name:					

<a href="#">12</a>	1 of 1	NNW/66.8	78.9 / 0.75	ON	BORE
<b>Borehole ID:</b>	847446			<b>Inclin FLG:</b>	No
<b>OGF ID:</b>	215589104			<b>SP Status:</b>	Initial Entry
<b>Status:</b>	Decommissioned			<b>Surv Elev:</b>	No
<b>Type:</b>	Borehole			<b>Piezometer:</b>	No
<b>Use:</b>	Geotechnical/Geological Investigation			<b>Primary Name:</b>	
<b>Completion Date:</b>	02-JUN-1961			<b>Municipality:</b>	
<b>Static Water Level:</b>				<b>Lot:</b>	LOT F
<b>Primary Water Use:</b>				<b>Township:</b>	NEPEAN
<b>Sec. Water Use:</b>				<b>Latitude DD:</b>	45.40936
<b>Total Depth m:</b>	2			<b>Longitude DD:</b>	-75.691062
<b>Depth Ref:</b>	Ground Surface			<b>UTM Zone:</b>	18
<b>Depth Elev:</b>				<b>Easting:</b>	445923
<b>Drill Method:</b>	Hand auger			<b>Northing:</b>	5028659
<b>Orig Ground Elev m:</b>	69.1			<b>Location Accuracy:</b>	
<b>Elev Reliabil Note:</b>				<b>Accuracy:</b>	Within 10 metres
<b>DEM Ground Elev m:</b>	71.6				
<b>Concession:</b>		BROKEN FRONT C			
<b>Location D:</b>					
<b>Survey D:</b>					
<b>Comments:</b>					

#### Borehole Geology Stratum

<b>Geology Stratum ID:</b>	6557563			<b>Mat Consistency:</b>	
<b>Top Depth:</b>	1.7			<b>Material Moisture:</b>	
<b>Bottom Depth:</b>	1.8			<b>Material Texture:</b>	Fine
<b>Material Color:</b>				<b>Non Geo Mat Type:</b>	
<b>Material 1:</b>	Sand			<b>Geologic Formation:</b>	
<b>Material 2:</b>	Silt			<b>Geologic Group:</b>	
<b>Material 3:</b>	Stones			<b>Geologic Period:</b>	
<b>Material 4:</b>				<b>Depositional Gen:</b>	
<b>Gsc Material Description:</b>					
<b>Stratum Description:</b>	SILTY FINE SAND WITH SOME STONES **Note: Many records provided by the department have a truncated [Stratum Description] field.				

<b>Geology Stratum ID:</b>	6557564			<b>Mat Consistency:</b>	
<b>Top Depth:</b>	1.8			<b>Material Moisture:</b>	
<b>Bottom Depth:</b>	2			<b>Material Texture:</b>	
<b>Material Color:</b>	Brown-Grey			<b>Non Geo Mat Type:</b>	
<b>Material 1:</b>	Clay			<b>Geologic Formation:</b>	
<b>Material 2:</b>				<b>Geologic Group:</b>	
<b>Material 3:</b>				<b>Geologic Period:</b>	
<b>Material 4:</b>				<b>Depositional Gen:</b>	
<b>Gsc Material Description:</b>					
<b>Stratum Description:</b>	BROWNISH GREY CLAY **Note: Many records provided by the department have a truncated [Stratum Description] field.				

<b>Geology Stratum ID:</b>	6557561			<b>Mat Consistency:</b>	
<b>Top Depth:</b>	0			<b>Material Moisture:</b>	



Map Key	Number of Records	Direction/ Distance (m)	Elev/Diff (m)	Site	DB
<b>Bottom Depth:</b>	1.1			<b>Material Texture:</b>	
<b>Material Color:</b>				<b>Non Geo Mat Type:</b>	
<b>Material 1:</b>	Fill			<b>Geologic Formation:</b>	
<b>Material 2:</b>	Cinders			<b>Geologic Group:</b>	
<b>Material 3:</b>	Concrete			<b>Geologic Period:</b>	
<b>Material 4:</b>				<b>Depositional Gen:</b>	
<b>Gsc Material Description:</b>					
<b>Stratum Description:</b>	FILL, CINDERS, GLASS, CONCRETE PIECES SAND AND SILT **Note: Many records provided by the department have a truncated [Stratum Description] field.				
<b>Geology Stratum ID:</b>	6557562			<b>Mat Consistency:</b>	
<b>Top Depth:</b>	1.1			<b>Material Moisture:</b>	
<b>Bottom Depth:</b>	1.7			<b>Material Texture:</b>	Fine
<b>Material Color:</b>				<b>Non Geo Mat Type:</b>	
<b>Material 1:</b>	Sand			<b>Geologic Formation:</b>	
<b>Material 2:</b>	Silt			<b>Geologic Group:</b>	
<b>Material 3:</b>				<b>Geologic Period:</b>	
<b>Material 4:</b>				<b>Depositional Gen:</b>	
<b>Gsc Material Description:</b>					
<b>Stratum Description:</b>	SILTY FINE SAND **Note: Many records provided by the department have a truncated [Stratum Description] field.				

13	1 of 1	NW/69.0	78.9 / 0.72	ON	BORE
<b>Borehole ID:</b>	847543			<b>Inclin FLG:</b>	No
<b>OGF ID:</b>	215589200			<b>SP Status:</b>	Initial Entry
<b>Status:</b>	Decommissioned			<b>Surv Elev:</b>	No
<b>Type:</b>	Borehole			<b>Piezometer:</b>	No
<b>Use:</b>	Geotechnical/Geological Investigation			<b>Primary Name:</b>	
<b>Completion Date:</b>	19-JAN-1962			<b>Municipality:</b>	
<b>Static Water Level:</b>	2.7			<b>Lot:</b>	LOT F
<b>Primary Water Use:</b>				<b>Township:</b>	NEPEAN
<b>Sec. Water Use:</b>				<b>Latitude DD:</b>	45.409305
<b>Total Depth m:</b>	8.8			<b>Longitude DD:</b>	-75.691278
<b>Depth Ref:</b>	Ground Surface			<b>UTM Zone:</b>	18
<b>Depth Elev:</b>				<b>Easting:</b>	445906
<b>Drill Method:</b>	Diamond Drill			<b>Northing:</b>	5028653
<b>Orig Ground Elev m:</b>	69.2			<b>Location Accuracy:</b>	
<b>Elev Reliabil Note:</b>				<b>Accuracy:</b>	Within 10 metres
<b>DEM Ground Elev m:</b>	71.4				
<b>Concession:</b>	BROKEN FRONT C				
<b>Location D:</b>					
<b>Survey D:</b>					
<b>Comments:</b>					

#### Borehole Geology Stratum

<b>Geology Stratum ID:</b>	6557888			<b>Mat Consistency:</b>	Hard
<b>Top Depth:</b>	1.5			<b>Material Moisture:</b>	
<b>Bottom Depth:</b>	3			<b>Material Texture:</b>	
<b>Material Color:</b>	Brown-Grey			<b>Non Geo Mat Type:</b>	
<b>Material 1:</b>	Clay			<b>Geologic Formation:</b>	
<b>Material 2:</b>				<b>Geologic Group:</b>	
<b>Material 3:</b>				<b>Geologic Period:</b>	
<b>Material 4:</b>				<b>Depositional Gen:</b>	
<b>Gsc Material Description:</b>					
<b>Stratum Description:</b>	CLAY BROWNISH GREY FISSURED HARD HIGH PLASTICITY **Note: Many records provided by the department have a truncated [Stratum Description] field.				
<b>Geology Stratum ID:</b>	6557887			<b>Mat Consistency:</b>	Loose
<b>Top Depth:</b>	.8			<b>Material Moisture:</b>	
<b>Bottom Depth:</b>	1.5			<b>Material Texture:</b>	Fine
<b>Material Color:</b>				<b>Non Geo Mat Type:</b>	
<b>Material 1:</b>	Sand			<b>Geologic Formation:</b>	



<b>Map Key</b>	<b>Number of Records</b>	<b>Direction/ Distance (m)</b>	<b>Elev/Diff (m)</b>	<b>Site</b>	<b>DB</b>
<b>Material 2:</b> <b>Material 3:</b> <b>Material 4:</b> <b>Gsc Material Description:</b> <b>Stratum Description:</b>	Silt			<b>Geologic Group:</b> <b>Geologic Period:</b> <b>Depositional Gen:</b>	
		LOOSE TO MEDIUM DENSE SILTY FINE SAND **Note: Many records provided by the department have a truncated [Stratum Description] field.			
<b>Geology Stratum ID:</b> <b>Top Depth:</b> <b>Bottom Depth:</b> <b>Material Color:</b> <b>Material 1:</b> <b>Material 2:</b> <b>Material 3:</b> <b>Material 4:</b> <b>Gsc Material Description:</b> <b>Stratum Description:</b>	6557892 7.6 8.8 Grey Clay Silt			<b>Mat Consistency:</b> <b>Material Moisture:</b> <b>Material Texture:</b> <b>Non Geo Mat Type:</b> <b>Geologic Formation:</b> <b>Geologic Group:</b> <b>Geologic Period:</b> <b>Depositional Gen:</b>	Stiff
		CLAY GREY STIFF WITH A TRACE OF SILT **Note: Many records provided by the department have a truncated [Stratum Description] field.			
<b>Geology Stratum ID:</b> <b>Top Depth:</b> <b>Bottom Depth:</b> <b>Material Color:</b> <b>Material 1:</b> <b>Material 2:</b> <b>Material 3:</b> <b>Material 4:</b> <b>Gsc Material Description:</b> <b>Stratum Description:</b>	6557886 0 .8 Fill Asphalt Stones Sand			<b>Mat Consistency:</b> <b>Material Moisture:</b> <b>Material Texture:</b> <b>Non Geo Mat Type:</b> <b>Geologic Formation:</b> <b>Geologic Group:</b> <b>Geologic Period:</b> <b>Depositional Gen:</b>	
		FILL ASPHALT CRUSHED STONES AND SAND SILT AND CINDERS **Note: Many records provided by the department have a truncated [Stratum Description] field.			
<b>Geology Stratum ID:</b> <b>Top Depth:</b> <b>Bottom Depth:</b> <b>Material Color:</b> <b>Material 1:</b> <b>Material 2:</b> <b>Material 3:</b> <b>Material 4:</b> <b>Gsc Material Description:</b> <b>Stratum Description:</b>	6557889 3 4.1 Brown-Grey Clay			<b>Mat Consistency:</b> <b>Material Moisture:</b> <b>Material Texture:</b> <b>Non Geo Mat Type:</b> <b>Geologic Formation:</b> <b>Geologic Group:</b> <b>Geologic Period:</b> <b>Depositional Gen:</b>	Stiff
		CLAY BROWNISH GREY SLIGHTLY FISSURED STIFF HIGH PLASTICITY **Note: Many records provided by the department have a truncated [Stratum Description] field.			
<b>Geology Stratum ID:</b> <b>Top Depth:</b> <b>Bottom Depth:</b> <b>Material Color:</b> <b>Material 1:</b> <b>Material 2:</b> <b>Material 3:</b> <b>Material 4:</b> <b>Gsc Material Description:</b> <b>Stratum Description:</b>	6557890 4.1 6.1 Grey Clay			<b>Mat Consistency:</b> <b>Material Moisture:</b> <b>Material Texture:</b> <b>Non Geo Mat Type:</b> <b>Geologic Formation:</b> <b>Geologic Group:</b> <b>Geologic Period:</b> <b>Depositional Gen:</b>	Stiff
		CLAY GREY SLIGHTLY FISSURED STIFF HIGH PLASTICITY **Note: Many records provided by the department have a truncated [Stratum Description] field.			
<b>Geology Stratum ID:</b> <b>Top Depth:</b> <b>Bottom Depth:</b> <b>Material Color:</b> <b>Material 1:</b> <b>Material 2:</b> <b>Material 3:</b> <b>Material 4:</b> <b>Gsc Material Description:</b> <b>Stratum Description:</b>	6557891 6.1 7.6 Grey Clay Silt			<b>Mat Consistency:</b> <b>Material Moisture:</b> <b>Material Texture:</b> <b>Non Geo Mat Type:</b> <b>Geologic Formation:</b> <b>Geologic Group:</b> <b>Geologic Period:</b> <b>Depositional Gen:</b>	Stiff
		CLAY GREY SITFF WITH SOME SILT AND A FEW FISSURES **Note: Many records provided by the department have a truncated [Stratum Description] field.			

Map Key	Number of Records	Direction/ Distance (m)	Elev/Diff (m)	Site	DB
<a href="#">14</a>	1 of 2	SSE/72.2	78.0 / -0.19	PLASTIC OF OTTAWA LTD. 216 PRETORIA AVE OTTAWA ON K1S 1X2	SCT
<b>Established:</b>		1965			
<b>Plant Size (ft²):</b>		6000			
<b>Employment:</b>		10			
<b>--Details--</b>					
<b>Description:</b>		COMMERCIAL PRINTING, NOT ELSEWHERE CLASSIFIED			
<b>SIC/NAICS Code:</b>		2759			
<b>Description:</b>		PLASTIC MATERIALS, SYNTHETIC RESINS, AND NONVULCANIZABLE ELASTOMERS			
<b>SIC/NAICS Code:</b>		2821			
<b>Description:</b>		ADHESIVES AND SEALANTS			
<b>SIC/NAICS Code:</b>		2891			
<b>Description:</b>		PLASTICS PRODUCTS, NOT ELSEWHERE CLASSIFIED			
<b>SIC/NAICS Code:</b>		3089			
<b>Description:</b>		MISCELLANEOUS FABRICATED WIRE PRODUCTS			
<b>SIC/NAICS Code:</b>		3496			
<b>Description:</b>		SIGNS AND ADVERTISING SPECIALTIES			
<b>SIC/NAICS Code:</b>		3993			
<b>Description:</b>		MANUFACTURING INDUSTRIES, NOT ELSEWHERE CLASSIFIED			
<b>SIC/NAICS Code:</b>		3999			
<a href="#">14</a>	2 of 2	SSE/72.2	78.0 / -0.19	216 Pretoria Ave Ottawa ON K1S 1X2	EHS
<b>Order No:</b>		20040121003		<b>Nearest Intersection:</b> Bank St. & O'Connor St.	
<b>Status:</b>		C		<b>Municipality:</b>	
<b>Report Type:</b>		Complete Report		<b>Client Prov/State:</b> ON	
<b>Report Date:</b>		1/26/04		<b>Search Radius (km):</b> 0.25	
<b>Date Received:</b>		1/21/04		<b>X:</b> -75.690619	
<b>Previous Site Name:</b>				<b>Y:</b> 45.408239	
<b>Lot/Building Size:</b>					
<b>Additional Info Ordered:</b>					
<a href="#">15</a>	1 of 1	WNW/72.4	79.9 / 1.71	ON	BORE
<b>Borehole ID:</b>		847403		<b>Inclin FLG:</b> No	
<b>OGF ID:</b>		215589066		<b>SP Status:</b> Initial Entry	
<b>Status:</b>		Decommissioned		<b>Surv Elev:</b> No	
<b>Type:</b>		Borehole		<b>Piezometer:</b> No	
<b>Use:</b>		Geotechnical/Geological Investigation		<b>Primary Name:</b>	
<b>Completion Date:</b>		13-APR-1960		<b>Municipality:</b>	
<b>Static Water Level:</b>		4.2		<b>Lot:</b> LOT F	
<b>Primary Water Use:</b>				<b>Township:</b> NEPEAN	
<b>Sec. Water Use:</b>				<b>Latitude DD:</b> 45.409114	
<b>Total Depth m:</b>		21.6		<b>Longitude DD:</b> -75.691583	
<b>Depth Ref:</b>		Ground Surface		<b>UTM Zone:</b> 18	
<b>Depth Elev:</b>				<b>Easting:</b> 445882	
<b>Drill Method:</b>		Diamond Drill		<b>Northing:</b> 5028632	
<b>Orig Ground Elev m:</b>		69.5		<b>Location Accuracy:</b>	
<b>Elev Reliabil Note:</b>				<b>Accuracy:</b> Within 10 metres	

Map Key	Number of Records	Direction/ Distance (m)	Elev/Diff (m)	Site	DB
DEM Ground Elev m: Concession: Location D: Survey D: Comments:	71			BROKEN FRONT C	
<b><u>Borehole Geology Stratum</u></b>					
<b>Geology Stratum ID:</b>	6557340			<b>Mat Consistency:</b>	Dense
<b>Top Depth:</b>	.6			<b>Material Moisture:</b>	
<b>Bottom Depth:</b>	2.6			<b>Material Texture:</b>	Fine
<b>Material Color:</b>				<b>Non Geo Mat Type:</b>	
<b>Material 1:</b>	Sand			<b>Geologic Formation:</b>	
<b>Material 2:</b>				<b>Geologic Group:</b>	
<b>Material 3:</b>				<b>Geologic Period:</b>	
<b>Material 4:</b>				<b>Depositional Gen:</b>	
<b>Gsc Material Description:</b>					
<b>Stratum Description:</b>	FINE SAND MEDIUM DENSE **Note: Many records provided by the department have a truncated [Stratum Description] field.				
<b>Geology Stratum ID:</b>	6557345			<b>Mat Consistency:</b>	Stiff
<b>Top Depth:</b>	12.2			<b>Material Moisture:</b>	
<b>Bottom Depth:</b>	12.6			<b>Material Texture:</b>	
<b>Material Color:</b>	Grey			<b>Non Geo Mat Type:</b>	
<b>Material 1:</b>	Clay			<b>Geologic Formation:</b>	
<b>Material 2:</b>	Silt			<b>Geologic Group:</b>	
<b>Material 3:</b>				<b>Geologic Period:</b>	
<b>Material 4:</b>				<b>Depositional Gen:</b>	
<b>Gsc Material Description:</b>					
<b>Stratum Description:</b>	SILTY CLAY GREY LOW PLASTICITY, STIFF (CL - ML) **Note: Many records provided by the department have a truncated [Stratum Description] field.				
<b>Geology Stratum ID:</b>	6557342			<b>Mat Consistency:</b>	Stiff
<b>Top Depth:</b>	3.5			<b>Material Moisture:</b>	
<b>Bottom Depth:</b>	6.9			<b>Material Texture:</b>	
<b>Material Color:</b>	Grey			<b>Non Geo Mat Type:</b>	
<b>Material 1:</b>	Clay			<b>Geologic Formation:</b>	
<b>Material 2:</b>				<b>Geologic Group:</b>	
<b>Material 3:</b>				<b>Geologic Period:</b>	
<b>Material 4:</b>				<b>Depositional Gen:</b>	
<b>Gsc Material Description:</b>					
<b>Stratum Description:</b>	CLAY FISSURED GREY HIGH PLASTICITY STIFF TO VERY STIFF (CH) **Note: Many records provided by the department have a truncated [Stratum Description] field.				
<b>Geology Stratum ID:</b>	6557346			<b>Mat Consistency:</b>	Stiff
<b>Top Depth:</b>	12.6			<b>Material Moisture:</b>	
<b>Bottom Depth:</b>	14			<b>Material Texture:</b>	Medium
<b>Material Color:</b>	Grey			<b>Non Geo Mat Type:</b>	
<b>Material 1:</b>	Clay			<b>Geologic Formation:</b>	
<b>Material 2:</b>				<b>Geologic Group:</b>	
<b>Material 3:</b>				<b>Geologic Period:</b>	
<b>Material 4:</b>				<b>Depositional Gen:</b>	
<b>Gsc Material Description:</b>					
<b>Stratum Description:</b>	CLAY GREY, MEDIUM PLASTICITY, STIFF (CL) **Note: Many records provided by the department have a truncated [Stratum Description] field.				
<b>Geology Stratum ID:</b>	6557353			<b>Mat Consistency:</b>	
<b>Top Depth:</b>	20.1			<b>Material Moisture:</b>	
<b>Bottom Depth:</b>	21.6			<b>Material Texture:</b>	
<b>Material Color:</b>				<b>Non Geo Mat Type:</b>	
<b>Material 1:</b>	Limestone			<b>Geologic Formation:</b>	
<b>Material 2:</b>	Shale			<b>Geologic Group:</b>	
<b>Material 3:</b>				<b>Geologic Period:</b>	
<b>Material 4:</b>				<b>Depositional Gen:</b>	
<b>Gsc Material Description:</b>					

Map Key	Number of Records	Direction/ Distance (m)	Elev/Diff (m)	Site	DB
<b>Stratum Description:</b>		SHALEY LIMESTONE, CORE RECOVERY 76% **Note: Many records provided by the department have a truncated [Stratum Description] field.			
<b>Geology Stratum ID:</b>	6557352			<b>Mat Consistency:</b>	
<b>Top Depth:</b>	18.3			<b>Material Moisture:</b>	
<b>Bottom Depth:</b>	20.1			<b>Material Texture:</b>	
<b>Material Color:</b>				<b>Non Geo Mat Type:</b>	
<b>Material 1:</b>	Limestone			<b>Geologic Formation:</b>	
<b>Material 2:</b>	Shale			<b>Geologic Group:</b>	
<b>Material 3:</b>				<b>Geologic Period:</b>	
<b>Material 4:</b>				<b>Depositional Gen:</b>	
<b>Gsc Material Description:</b>					
<b>Stratum Description:</b>		SHALEY LIMESTONE, CORE RECOVERY 88% **Note: Many records provided by the department have a truncated [Stratum Description] field.			
<b>Geology Stratum ID:</b>	6557347			<b>Mat Consistency:</b>	Soft
<b>Top Depth:</b>	14			<b>Material Moisture:</b>	
<b>Bottom Depth:</b>	14.6			<b>Material Texture:</b>	Medium
<b>Material Color:</b>	Grey			<b>Non Geo Mat Type:</b>	
<b>Material 1:</b>	Silt			<b>Geologic Formation:</b>	
<b>Material 2:</b>	Clay			<b>Geologic Group:</b>	
<b>Material 3:</b>	Pebbles			<b>Geologic Period:</b>	
<b>Material 4:</b>				<b>Depositional Gen:</b>	
<b>Gsc Material Description:</b>					
<b>Stratum Description:</b>		SILT AND CLAY IN LAYERS WITH A FEW PEBBLES, GREY MEDIUM SOFT **Note: Many records provided by the department have a truncated [Stratum Description] field.			
<b>Geology Stratum ID:</b>	6557349			<b>Mat Consistency:</b>	Very Loose
<b>Top Depth:</b>	15			<b>Material Moisture:</b>	
<b>Bottom Depth:</b>	16.2			<b>Material Texture:</b>	
<b>Material Color:</b>				<b>Non Geo Mat Type:</b>	
<b>Material 1:</b>	Clay			<b>Geologic Formation:</b>	
<b>Material 2:</b>	Silt			<b>Geologic Group:</b>	
<b>Material 3:</b>	Sand			<b>Geologic Period:</b>	
<b>Material 4:</b>	Gravel			<b>Depositional Gen:</b>	
<b>Gsc Material Description:</b>					
<b>Stratum Description:</b>		SILTY CLAY WITH A LITTLE SAND AND GRAVEL LOW PLASTICITY, VERY LOOSE (CL - ML) **Note: Many records provided by the department have a truncated [Stratum Description] field.			
<b>Geology Stratum ID:</b>	6557341			<b>Mat Consistency:</b>	Stiff
<b>Top Depth:</b>	2.6			<b>Material Moisture:</b>	
<b>Bottom Depth:</b>	3.5			<b>Material Texture:</b>	
<b>Material Color:</b>	Brown-Grey			<b>Non Geo Mat Type:</b>	
<b>Material 1:</b>	Clay			<b>Geologic Formation:</b>	
<b>Material 2:</b>				<b>Geologic Group:</b>	
<b>Material 3:</b>				<b>Geologic Period:</b>	
<b>Material 4:</b>				<b>Depositional Gen:</b>	
<b>Gsc Material Description:</b>					
<b>Stratum Description:</b>		CLAY, BROWNISH GREY HIGH PLASTICITY, STIFF (CH) **Note: Many records provided by the department have a truncated [Stratum Description] field.			
<b>Geology Stratum ID:</b>	6557339			<b>Mat Consistency:</b>	
<b>Top Depth:</b>	0			<b>Material Moisture:</b>	
<b>Bottom Depth:</b>	.6			<b>Material Texture:</b>	
<b>Material Color:</b>				<b>Non Geo Mat Type:</b>	
<b>Material 1:</b>	Fill			<b>Geologic Formation:</b>	
<b>Material 2:</b>				<b>Geologic Group:</b>	
<b>Material 3:</b>				<b>Geologic Period:</b>	
<b>Material 4:</b>				<b>Depositional Gen:</b>	
<b>Gsc Material Description:</b>					
<b>Stratum Description:</b>		FILL **Note: Many records provided by the department have a truncated [Stratum Description] field.			
<b>Geology Stratum ID:</b>	6557343			<b>Mat Consistency:</b>	Stiff
<b>Top Depth:</b>	6.9			<b>Material Moisture:</b>	
<b>Bottom Depth:</b>	10.7			<b>Material Texture:</b>	Medium
<b>Material Color:</b>	Grey			<b>Non Geo Mat Type:</b>	

Map Key	Number of Records	Direction/ Distance (m)	Elev/Diff (m)	Site	DB
<b>Material 1:</b>	Clay			<b>Geologic Formation:</b>	
<b>Material 2:</b>	Silt			<b>Geologic Group:</b>	
<b>Material 3:</b>				<b>Geologic Period:</b>	
<b>Material 4:</b>				<b>Depositional Gen:</b>	
<b>Gsc Material Description:</b>					
<b>Stratum Description:</b>	SILTY CLAY, GREY MEDIUM PLASTICITY STIFF **Note: Many records provided by the department have a truncated [Stratum Description] field.				
<b>Geology Stratum ID:</b>	6557344			<b>Mat Consistency:</b>	Stiff
<b>Top Depth:</b>	10.7			<b>Material Moisture:</b>	
<b>Bottom Depth:</b>	12.2			<b>Material Texture:</b>	
<b>Material Color:</b>	Grey			<b>Non Geo Mat Type:</b>	
<b>Material 1:</b>	Silt			<b>Geologic Formation:</b>	
<b>Material 2:</b>	Clay			<b>Geologic Group:</b>	
<b>Material 3:</b>				<b>Geologic Period:</b>	
<b>Material 4:</b>				<b>Depositional Gen:</b>	
<b>Gsc Material Description:</b>					
<b>Stratum Description:</b>	CLAYEY SILT, GREY, LOW PLASTICITY, STIFF (ML) **Note: Many records provided by the department have a truncated [Stratum Description] field.				
<b>Geology Stratum ID:</b>	6557348			<b>Mat Consistency:</b>	
<b>Top Depth:</b>	14.6			<b>Material Moisture:</b>	
<b>Bottom Depth:</b>	15			<b>Material Texture:</b>	Fine
<b>Material Color:</b>				<b>Non Geo Mat Type:</b>	
<b>Material 1:</b>	Sand			<b>Geologic Formation:</b>	
<b>Material 2:</b>	Silt			<b>Geologic Group:</b>	
<b>Material 3:</b>				<b>Geologic Period:</b>	
<b>Material 4:</b>				<b>Depositional Gen:</b>	
<b>Gsc Material Description:</b>					
<b>Stratum Description:</b>	SILTY FINE SAND **Note: Many records provided by the department have a truncated [Stratum Description] field.				
<b>Geology Stratum ID:</b>	6557350			<b>Mat Consistency:</b>	Dense
<b>Top Depth:</b>	16.2			<b>Material Moisture:</b>	
<b>Bottom Depth:</b>	18			<b>Material Texture:</b>	
<b>Material Color:</b>				<b>Non Geo Mat Type:</b>	
<b>Material 1:</b>	Boulders			<b>Geologic Formation:</b>	
<b>Material 2:</b>	Sand			<b>Geologic Group:</b>	
<b>Material 3:</b>	Gravel			<b>Geologic Period:</b>	
<b>Material 4:</b>	Till			<b>Depositional Gen:</b>	
<b>Gsc Material Description:</b>					
<b>Stratum Description:</b>	BOULDERS IN GRAVELLY SAND WITH SOME SILT AND A TRACE OF CLAY (TILL) DENSE (SM) **Note: Many records provided by the department have a truncated [Stratum Description] field.				
<b>Geology Stratum ID:</b>	6557351			<b>Mat Consistency:</b>	
<b>Top Depth:</b>	18			<b>Material Moisture:</b>	
<b>Bottom Depth:</b>	18.3			<b>Material Texture:</b>	
<b>Material Color:</b>				<b>Non Geo Mat Type:</b>	
<b>Material 1:</b>	Shale			<b>Geologic Formation:</b>	
<b>Material 2:</b>				<b>Geologic Group:</b>	
<b>Material 3:</b>				<b>Geologic Period:</b>	
<b>Material 4:</b>				<b>Depositional Gen:</b>	
<b>Gsc Material Description:</b>					
<b>Stratum Description:</b>	WEATHERED SHALE **Note: Many records provided by the department have a truncated [Stratum Description] field.				

[16](#)

1 of 1

SSE/73.0

76.5 / -1.64

214 Pretoria Avenue  
Ottawa ON K1S 1X2

EHS

**Order No:** 20110831034  
**Status:** C  
**Report Type:** Standard Report  
**Report Date:** 9/12/2011  
**Date Received:** 8/31/2011 3:15:40 PM  
**Previous Site Name:**  
**Lot/Building Size:**

**Nearest Intersection:**  
**Municipality:**  
**Client Prov/State:** ON  
**Search Radius (km):** 0.25  
**X:** -75.690546  
**Y:** 45.408157

Map Key	Number of Records	Direction/ Distance (m)	Elev/Diff (m)	Site	DB
<b>Additional Info Ordered:</b>		Fire Insur. Maps and/or Site Plans; City Directory			

<a href="#">17</a>	1 of 1	WNW/74.2	79.9 / 1.71	ON	BORE
<b>Borehole ID:</b>	847541			<b>Inclin FLG:</b>	No
<b>OGF ID:</b>	215589198			<b>SP Status:</b>	Initial Entry
<b>Status:</b>	Decommissioned			<b>Surv Elev:</b>	No
<b>Type:</b>	Borehole			<b>Piezometer:</b>	No
<b>Use:</b>	Geotechnical/Geological Investigation			<b>Primary Name:</b>	
<b>Completion Date:</b>	13-APR-1960			<b>Municipality:</b>	
<b>Static Water Level:</b>	4.2			<b>Lot:</b>	LOT F
<b>Primary Water Use:</b>				<b>Township:</b>	NEPEAN
<b>Sec. Water Use:</b>				<b>Latitude DD:</b>	45.409159
<b>Total Depth m:</b>	21.6			<b>Longitude DD:</b>	-75.691571
<b>Depth Ref:</b>	Ground Surface			<b>UTM Zone:</b>	18
<b>Depth Elev:</b>				<b>Easting:</b>	445883
<b>Drill Method:</b>	Diamond Drill			<b>Northing:</b>	5028637
<b>Orig Ground Elev m:</b>	69.5			<b>Location Accuracy:</b>	
<b>Elev Reliabil Note:</b>				<b>Accuracy:</b>	Within 10 metres
<b>DEM Ground Elev m:</b>	70.6				
<b>Concession:</b>	BROKEN FRONT C				
<b>Location D:</b>					
<b>Survey D:</b>					
<b>Comments:</b>					

#### Borehole Geology Stratum

<b>Geology Stratum ID:</b>	6557870			<b>Mat Consistency:</b>	
<b>Top Depth:</b>	14.6			<b>Material Moisture:</b>	
<b>Bottom Depth:</b>	15			<b>Material Texture:</b>	Fine
<b>Material Color:</b>				<b>Non Geo Mat Type:</b>	
<b>Material 1:</b>	Sand			<b>Geologic Formation:</b>	
<b>Material 2:</b>	Silt			<b>Geologic Group:</b>	
<b>Material 3:</b>				<b>Geologic Period:</b>	
<b>Material 4:</b>				<b>Depositional Gen:</b>	
<b>Gsc Material Description:</b>					
<b>Stratum Description:</b>	SILTY FINE SAND **Note: Many records provided by the department have a truncated [Stratum Description] field.				
<b>Geology Stratum ID:</b>	6557863			<b>Mat Consistency:</b>	Stiff
<b>Top Depth:</b>	2.6			<b>Material Moisture:</b>	
<b>Bottom Depth:</b>	3.5			<b>Material Texture:</b>	
<b>Material Color:</b>	Brown-Grey			<b>Non Geo Mat Type:</b>	
<b>Material 1:</b>	Clay			<b>Geologic Formation:</b>	
<b>Material 2:</b>				<b>Geologic Group:</b>	
<b>Material 3:</b>				<b>Geologic Period:</b>	
<b>Material 4:</b>				<b>Depositional Gen:</b>	
<b>Gsc Material Description:</b>					
<b>Stratum Description:</b>	CLAY BROWNISH GREY HIGH PLASTICITY STIFF **Note: Many records provided by the department have a truncated [Stratum Description] field.				
<b>Geology Stratum ID:</b>	6557872			<b>Mat Consistency:</b>	Dense
<b>Top Depth:</b>	16.2			<b>Material Moisture:</b>	
<b>Bottom Depth:</b>	18			<b>Material Texture:</b>	
<b>Material Color:</b>				<b>Non Geo Mat Type:</b>	
<b>Material 1:</b>	Sand			<b>Geologic Formation:</b>	
<b>Material 2:</b>	Gravel			<b>Geologic Group:</b>	
<b>Material 3:</b>	Boulders			<b>Geologic Period:</b>	
<b>Material 4:</b>	Silt			<b>Depositional Gen:</b>	
<b>Gsc Material Description:</b>					
<b>Stratum Description:</b>	BOULDERS IN GRAVELLY SAND WITH SOME SILT AND A TRACE OF CLAY (TILL) DENSE **Note: Many records provided by the department have a truncated [Stratum Description] field.				



<b>Map Key</b>	<b>Number of Records</b>	<b>Direction/ Distance (m)</b>	<b>Elev/Diff (m)</b>	<b>Site</b>	<b>DB</b>
<b>Geology Stratum ID:</b>	6557864			<b>Mat Consistency:</b>	Stiff
<b>Top Depth:</b>	3.5			<b>Material Moisture:</b>	
<b>Bottom Depth:</b>	6.9			<b>Material Texture:</b>	
<b>Material Color:</b>	Grey			<b>Non Geo Mat Type:</b>	
<b>Material 1:</b>	Clay			<b>Geologic Formation:</b>	
<b>Material 2:</b>				<b>Geologic Group:</b>	
<b>Material 3:</b>				<b>Geologic Period:</b>	
<b>Material 4:</b>				<b>Depositional Gen:</b>	
<b>Gsc Material Description:</b>					
<b>Stratum Description:</b>	CLAY FISSURED GREY HIGH PLASTICITY STIFF TO VERY STIFF **Note: Many records provided by the department have a truncated [Stratum Description] field.				
<b>Geology Stratum ID:</b>	6557865			<b>Mat Consistency:</b>	
<b>Top Depth:</b>	6.9			<b>Material Moisture:</b>	Medium
<b>Bottom Depth:</b>	10.7			<b>Material Texture:</b>	
<b>Material Color:</b>	Grey			<b>Non Geo Mat Type:</b>	
<b>Material 1:</b>	Clay			<b>Geologic Formation:</b>	
<b>Material 2:</b>	Silt			<b>Geologic Group:</b>	
<b>Material 3:</b>				<b>Geologic Period:</b>	
<b>Material 4:</b>				<b>Depositional Gen:</b>	
<b>Gsc Material Description:</b>					
<b>Stratum Description:</b>	SILTY CLAY, GREY MEDIUM PLASTICITY **Note: Many records provided by the department have a truncated [Stratum Description] field.				
<b>Geology Stratum ID:</b>	6557869			<b>Mat Consistency:</b>	Soft
<b>Top Depth:</b>	14			<b>Material Moisture:</b>	
<b>Bottom Depth:</b>	14.6			<b>Material Texture:</b>	Medium
<b>Material Color:</b>	Grey			<b>Non Geo Mat Type:</b>	
<b>Material 1:</b>	Silt			<b>Geologic Formation:</b>	
<b>Material 2:</b>	Clay			<b>Geologic Group:</b>	
<b>Material 3:</b>	Pebbles			<b>Geologic Period:</b>	
<b>Material 4:</b>				<b>Depositional Gen:</b>	
<b>Gsc Material Description:</b>					
<b>Stratum Description:</b>	SILT AND CLAY IN LAYERS WITH A FEW PEBBLES GREY MEDIUM SOFT **Note: Many records provided by the department have a truncated [Stratum Description] field.				
<b>Geology Stratum ID:</b>	6557874			<b>Mat Consistency:</b>	
<b>Top Depth:</b>	18.3			<b>Material Moisture:</b>	
<b>Bottom Depth:</b>	20.1			<b>Material Texture:</b>	
<b>Material Color:</b>				<b>Non Geo Mat Type:</b>	
<b>Material 1:</b>	Limestone			<b>Geologic Formation:</b>	
<b>Material 2:</b>	Shale			<b>Geologic Group:</b>	
<b>Material 3:</b>				<b>Geologic Period:</b>	
<b>Material 4:</b>				<b>Depositional Gen:</b>	
<b>Gsc Material Description:</b>					
<b>Stratum Description:</b>	SHALEY LIMESTONE **Note: Many records provided by the department have a truncated [Stratum Description] field.				
<b>Geology Stratum ID:</b>	6557861			<b>Mat Consistency:</b>	
<b>Top Depth:</b>	0			<b>Material Moisture:</b>	
<b>Bottom Depth:</b>	.6			<b>Material Texture:</b>	
<b>Material Color:</b>				<b>Non Geo Mat Type:</b>	
<b>Material 1:</b>	Fill			<b>Geologic Formation:</b>	
<b>Material 2:</b>				<b>Geologic Group:</b>	
<b>Material 3:</b>				<b>Geologic Period:</b>	
<b>Material 4:</b>				<b>Depositional Gen:</b>	
<b>Gsc Material Description:</b>					
<b>Stratum Description:</b>	FILL **Note: Many records provided by the department have a truncated [Stratum Description] field.				
<b>Geology Stratum ID:</b>	6557867			<b>Mat Consistency:</b>	Stiff
<b>Top Depth:</b>	12.2			<b>Material Moisture:</b>	
<b>Bottom Depth:</b>	12.6			<b>Material Texture:</b>	
<b>Material Color:</b>	Grey			<b>Non Geo Mat Type:</b>	
<b>Material 1:</b>	Clay			<b>Geologic Formation:</b>	
<b>Material 2:</b>	Silt			<b>Geologic Group:</b>	
<b>Material 3:</b>				<b>Geologic Period:</b>	

Map Key	Number of Records	Direction/ Distance (m)	Elev/Diff (m)	Site	DB
<b>Material 4:</b>					
<b>Gsc Material Description:</b>					
<b>Stratum Description:</b> SILTY CLAY GREY LOW PLASTICITY STIFF **Note: Many records provided by the department have a truncated [Stratum Description] field.					
<b>Geology Stratum ID:</b> 6557868					
<b>Top Depth:</b> 12.6					
<b>Bottom Depth:</b> 14					
<b>Material Color:</b> Grey					
<b>Material 1:</b> Clay					
<b>Material 2:</b>					
<b>Material 3:</b>					
<b>Material 4:</b>					
<b>Gsc Material Description:</b>					
<b>Stratum Description:</b> CLAY GREY MEDIUM PLASTICITY STIFF **Note: Many records provided by the department have a truncated [Stratum Description] field.					
<b>Geology Stratum ID:</b> 6557871					
<b>Top Depth:</b> 15					
<b>Bottom Depth:</b> 16.2					
<b>Material Color:</b>					
<b>Material 1:</b> Clay					
<b>Material 2:</b> Silt					
<b>Material 3:</b> Sand					
<b>Material 4:</b> Gravel					
<b>Gsc Material Description:</b>					
<b>Stratum Description:</b> SILTY CLAY WITH A LITTLE SAND AND GRAVEL LOW PLASTICITY VERY LOOSE **Note: Many records provided by the department have a truncated [Stratum Description] field.					
<b>Geology Stratum ID:</b> 6557862					
<b>Top Depth:</b> .6					
<b>Bottom Depth:</b> 2.6					
<b>Material Color:</b>					
<b>Material 1:</b> Sand					
<b>Material 2:</b>					
<b>Material 3:</b>					
<b>Material 4:</b>					
<b>Gsc Material Description:</b>					
<b>Stratum Description:</b> FINE SAND MEDIUM DENSE **Note: Many records provided by the department have a truncated [Stratum Description] field.					
<b>Geology Stratum ID:</b> 6557866					
<b>Top Depth:</b> 10.7					
<b>Bottom Depth:</b> 12.2					
<b>Material Color:</b>					
<b>Material 1:</b> Silt					
<b>Material 2:</b> Clay					
<b>Material 3:</b>					
<b>Material 4:</b>					
<b>Gsc Material Description:</b>					
<b>Stratum Description:</b> CLAYEY SILT GREY LOW PLASTICITY STIFF **Note: Many records provided by the department have a truncated [Stratum Description] field.					
<b>Geology Stratum ID:</b> 6557873					
<b>Top Depth:</b> 18					
<b>Bottom Depth:</b> 18.3					
<b>Material Color:</b>					
<b>Material 1:</b> Shale					
<b>Material 2:</b>					
<b>Material 3:</b>					
<b>Material 4:</b>					
<b>Gsc Material Description:</b>					
<b>Stratum Description:</b> WEATHERED SHALE **Note: Many records provided by the department have a truncated [Stratum Description] field.					



Map Key	Number of Records	Direction/ Distance (m)	Elev/Diff (m)	Site	DB
<a href="#">18</a>	1 of 1	NNW/74.7	78.3 / 0.15	ON	BORE
<b>Borehole ID:</b>	847544			<b>Inclin FLG:</b>	No
<b>OGF ID:</b>	215589201			<b>SP Status:</b>	Initial Entry
<b>Status:</b>	Decommissioned			<b>Surv Elev:</b>	No
<b>Type:</b>	Borehole			<b>Piezometer:</b>	No
<b>Use:</b>	Geotechnical/Geological Investigation			<b>Primary Name:</b>	
<b>Completion Date:</b>	19-JAN-1962			<b>Municipality:</b>	
<b>Static Water Level:</b>	3.2			<b>Lot:</b>	LOT F
<b>Primary Water Use:</b>				<b>Township:</b>	NEPEAN
<b>Sec. Water Use:</b>				<b>Latitude DD:</b>	45.409451
<b>Total Depth m:</b>	8.8			<b>Longitude DD:</b>	-75.690974
<b>Depth Ref:</b>	Ground Surface			<b>UTM Zone:</b>	18
<b>Depth Elev:</b>				<b>Easting:</b>	445930
<b>Drill Method:</b>	Diamond Drill			<b>Northing:</b>	5028669
<b>Orig Ground Elev m:</b>	69			<b>Location Accuracy:</b>	
<b>Elev Reliabil Note:</b>				<b>Accuracy:</b>	Within 10 metres
<b>DEM Ground Elev m:</b>	71.3				
<b>Concession:</b>	BROKEN FRONT C				
<b>Location D:</b>					
<b>Survey D:</b>					
<b>Comments:</b>					

#### Borehole Geology Stratum

<b>Geology Stratum ID:</b>	6557893	<b>Mat Consistency:</b>	
<b>Top Depth:</b>	0	<b>Material Moisture:</b>	
<b>Bottom Depth:</b>	1.1	<b>Material Texture:</b>	
<b>Material Color:</b>		<b>Non Geo Mat Type:</b>	Brick
<b>Material 1:</b>	Fill	<b>Geologic Formation:</b>	
<b>Material 2:</b>	Asphalt	<b>Geologic Group:</b>	
<b>Material 3:</b>	Stones	<b>Geologic Period:</b>	
<b>Material 4:</b>	Cinders	<b>Depositional Gen:</b>	
<b>Gsc Material Description:</b>			
<b>Stratum Description:</b>	FILL ASPHALT CRUSHED STONE CINDERS BRICK ASHES AND SAND **Note: Many records provided by the department have a truncated [Stratum Description] field.		

<b>Geology Stratum ID:</b>	6557897	<b>Mat Consistency:</b>	Stiff
<b>Top Depth:</b>	3	<b>Material Moisture:</b>	
<b>Bottom Depth:</b>	3.5	<b>Material Texture:</b>	
<b>Material Color:</b>	Brown-Grey	<b>Non Geo Mat Type:</b>	
<b>Material 1:</b>	Clay	<b>Geologic Formation:</b>	
<b>Material 2:</b>		<b>Geologic Group:</b>	
<b>Material 3:</b>		<b>Geologic Period:</b>	
<b>Material 4:</b>		<b>Depositional Gen:</b>	
<b>Gsc Material Description:</b>			
<b>Stratum Description:</b>	CLAY BROWNISH GREY STIFF HIGH PLASTICITY **Note: Many records provided by the department have a truncated [Stratum Description] field.		

<b>Geology Stratum ID:</b>	6557900	<b>Mat Consistency:</b>	Stiff
<b>Top Depth:</b>	7.6	<b>Material Moisture:</b>	
<b>Bottom Depth:</b>	8.8	<b>Material Texture:</b>	
<b>Material Color:</b>	Grey	<b>Non Geo Mat Type:</b>	
<b>Material 1:</b>	Clay	<b>Geologic Formation:</b>	
<b>Material 2:</b>	Silt	<b>Geologic Group:</b>	
<b>Material 3:</b>		<b>Geologic Period:</b>	
<b>Material 4:</b>		<b>Depositional Gen:</b>	
<b>Gsc Material Description:</b>			
<b>Stratum Description:</b>	CLAY GREY STIFF WITH SOME SILT **Note: Many records provided by the department have a truncated [Stratum Description] field.		

<b>Geology Stratum ID:</b>	6557898	<b>Mat Consistency:</b>	Soft
<b>Top Depth:</b>	3.5	<b>Material Moisture:</b>	
<b>Bottom Depth:</b>	6.1	<b>Material Texture:</b>	Medium

Map Key	Number of Records	Direction/ Distance (m)	Elev/Diff (m)	Site	DB
<b>Material Color:</b>	Grey			<b>Non Geo Mat Type:</b>	
<b>Material 1:</b>	Clay			<b>Geologic Formation:</b>	
<b>Material 2:</b>				<b>Geologic Group:</b>	
<b>Material 3:</b>				<b>Geologic Period:</b>	
<b>Material 4:</b>				<b>Depositional Gen:</b>	
<b>Gsc Material Description:</b>					
<b>Stratum Description:</b>	CLAY GREY MEDIUM SOFT TO STIFF HIGH PLASTICITY **Note: Many records provided by the department have a truncated [Stratum Description] field.				
<b>Geology Stratum ID:</b>	6557894			<b>Mat Consistency:</b>	Loose
<b>Top Depth:</b>	1.1			<b>Material Moisture:</b>	
<b>Bottom Depth:</b>	1.5			<b>Material Texture:</b>	Fine
<b>Material Color:</b>				<b>Non Geo Mat Type:</b>	
<b>Material 1:</b>	Sand			<b>Geologic Formation:</b>	
<b>Material 2:</b>	Silt			<b>Geologic Group:</b>	
<b>Material 3:</b>				<b>Geologic Period:</b>	
<b>Material 4:</b>				<b>Depositional Gen:</b>	
<b>Gsc Material Description:</b>					
<b>Stratum Description:</b>	LOOSE SILTY FINE SAND **Note: Many records provided by the department have a truncated [Stratum Description] field.				
<b>Geology Stratum ID:</b>	6557896			<b>Mat Consistency:</b>	Very Stiff
<b>Top Depth:</b>	2.1			<b>Material Moisture:</b>	
<b>Bottom Depth:</b>	3			<b>Material Texture:</b>	
<b>Material Color:</b>	Brown-Grey			<b>Non Geo Mat Type:</b>	
<b>Material 1:</b>	Clay			<b>Geologic Formation:</b>	
<b>Material 2:</b>				<b>Geologic Group:</b>	
<b>Material 3:</b>				<b>Geologic Period:</b>	
<b>Material 4:</b>				<b>Depositional Gen:</b>	
<b>Gsc Material Description:</b>					
<b>Stratum Description:</b>	CLAY BROWNISH GREY SLIGHTLY FISSURED VERY STIFF HIGH PLASTICITY **Note: Many records provided by the department have a truncated [Stratum Description] field.				
<b>Geology Stratum ID:</b>	6557899			<b>Mat Consistency:</b>	Stiff
<b>Top Depth:</b>	6.1			<b>Material Moisture:</b>	
<b>Bottom Depth:</b>	7.6			<b>Material Texture:</b>	
<b>Material Color:</b>	Grey			<b>Non Geo Mat Type:</b>	
<b>Material 1:</b>	Clay			<b>Geologic Formation:</b>	
<b>Material 2:</b>	Silt			<b>Geologic Group:</b>	
<b>Material 3:</b>				<b>Geologic Period:</b>	
<b>Material 4:</b>				<b>Depositional Gen:</b>	
<b>Gsc Material Description:</b>					
<b>Stratum Description:</b>	CLAY GREY SLIGHTLY FISSURED STIFF WITH A LITTLE SILT **Note: Many records provided by the department have a truncated [Stratum Description] field.				
<b>Geology Stratum ID:</b>	6557895			<b>Mat Consistency:</b>	Dense
<b>Top Depth:</b>	1.5			<b>Material Moisture:</b>	
<b>Bottom Depth:</b>	2.1			<b>Material Texture:</b>	Fine
<b>Material Color:</b>				<b>Non Geo Mat Type:</b>	
<b>Material 1:</b>	Sand			<b>Geologic Formation:</b>	
<b>Material 2:</b>				<b>Geologic Group:</b>	
<b>Material 3:</b>				<b>Geologic Period:</b>	
<b>Material 4:</b>				<b>Depositional Gen:</b>	
<b>Gsc Material Description:</b>					
<b>Stratum Description:</b>	MEDIUM DENSE FINE SAND **Note: Many records provided by the department have a truncated [Stratum Description] field.				

[19](#)

1 of 1

SE/85.3

75.5 / -2.67

200 Pretoria Ave  
Ottawa ON K1S1X2

EHS

**Order No:** 20170306034  
**Status:** C  
**Report Type:** Standard Report  
**Report Date:** 10-MAR-17  
**Date Received:** 06-MAR-17

**Nearest Intersection:**  
**Municipality:**  
**Client Prov/State:** ON  
**Search Radius (km):** .25  
**X:** -75.690015

Map Key	Number of Records	Direction/ Distance (m)	Elev/Diff (m)	Site	DB
<b>Previous Site Name:</b>				Y:	45.408244
<b>Lot/Building Size:</b>		14,591 sq ft			
<b>Additional Info Ordered:</b>		Fire Insur. Maps and/or Site Plans			

<u>20</u>	1 of 1	W/87.3	79.9 / 1.71	ON	BORE
<b>Borehole ID:</b>	847542			<b>Inclin FLG:</b>	No
<b>OGF ID:</b>	215589199			<b>SP Status:</b>	Initial Entry
<b>Status:</b>	Decommissioned			<b>Surv Elev:</b>	No
<b>Type:</b>	Borehole			<b>Piezometer:</b>	No
<b>Use:</b>	Geotechnical/Geological Investigation			<b>Primary Name:</b>	
<b>Completion Date:</b>	10-MAY-1961			<b>Municipality:</b>	
<b>Static Water Level:</b>	5.4			<b>Lot:</b>	LOT F
<b>Primary Water Use:</b>				<b>Township:</b>	NEPEAN
<b>Sec. Water Use:</b>				<b>Latitude DD:</b>	45.408698
<b>Total Depth m:</b>	19.7			<b>Longitude DD:</b>	-75.691884
<b>Depth Ref:</b>	Ground Surface			<b>UTM Zone:</b>	18
<b>Depth Elev:</b>				<b>Easting:</b>	445858
<b>Drill Method:</b>	Diamond Drill			<b>Northing:</b>	5028586
<b>Orig Ground Elev m:</b>	69.3			<b>Location Accuracy:</b>	
<b>Elev Reliabil Note:</b>				<b>Accuracy:</b>	Within 10 metres
<b>DEM Ground Elev m:</b>	71.7				
<b>Concession:</b>	BROKEN FRONT C				
<b>Location D:</b>					
<b>Survey D:</b>					
<b>Comments:</b>					

#### Borehole Geology Stratum

<b>Geology Stratum ID:</b>	6557881	<b>Mat Consistency:</b>	Soft
<b>Top Depth:</b>	10.2	<b>Material Moisture:</b>	
<b>Bottom Depth:</b>	12.5	<b>Material Texture:</b>	Medium
<b>Material Color:</b>	Grey	<b>Non Geo Mat Type:</b>	
<b>Material 1:</b>	Clay	<b>Geologic Formation:</b>	
<b>Material 2:</b>	Silt	<b>Geologic Group:</b>	
<b>Material 3:</b>	Sand	<b>Geologic Period:</b>	
<b>Material 4:</b>		<b>Depositional Gen:</b>	
<b>Gsc Material Description:</b>			
<b>Stratum Description:</b>	CLAY WITH SOME SILT AND A LITTLE SAND GREY STIFF WITH A MEDIUM SOFT LAYER MEDIUM TO LOW PLASTICITY **Note: Many records provided by the department have a truncated [Stratum Description] field.		

<b>Geology Stratum ID:</b>	6557878	<b>Mat Consistency:</b>	Hard
<b>Top Depth:</b>	1.8	<b>Material Moisture:</b>	
<b>Bottom Depth:</b>	3.4	<b>Material Texture:</b>	
<b>Material Color:</b>	Grey	<b>Non Geo Mat Type:</b>	
<b>Material 1:</b>	Silt	<b>Geologic Formation:</b>	
<b>Material 2:</b>	Clay	<b>Geologic Group:</b>	
<b>Material 3:</b>		<b>Geologic Period:</b>	
<b>Material 4:</b>		<b>Depositional Gen:</b>	
<b>Gsc Material Description:</b>			
<b>Stratum Description:</b>	CLAYEY SILT BROWNISH GREY FISSURED HARD HIGH PLASTICITY **Note: Many records provided by the department have a truncated [Stratum Description] field.		

<b>Geology Stratum ID:</b>	6557879	<b>Mat Consistency:</b>	Stiff
<b>Top Depth:</b>	3.4	<b>Material Moisture:</b>	
<b>Bottom Depth:</b>	6.1	<b>Material Texture:</b>	Medium
<b>Material Color:</b>	Grey	<b>Non Geo Mat Type:</b>	
<b>Material 1:</b>	Clay	<b>Geologic Formation:</b>	
<b>Material 2:</b>	Silt	<b>Geologic Group:</b>	
<b>Material 3:</b>		<b>Geologic Period:</b>	
<b>Material 4:</b>		<b>Depositional Gen:</b>	
<b>Gsc Material Description:</b>			

Map Key	Number of Records	Direction/ Distance (m)	Elev/Diff (m)	Site	DB
<b>Stratum Description:</b>		CLAY WITH A LITTLE SILT GREY FISSURED STIFF WITH A MEDIUM SOFT LAYER HIGH PLASTICITY **Note: Many records provided by the department have a truncated [Stratum Description] field.			
<b>Geology Stratum ID:</b>	6557882			<b>Mat Consistency:</b>	Loose
<b>Top Depth:</b>	12.5			<b>Material Moisture:</b>	
<b>Bottom Depth:</b>	13.7			<b>Material Texture:</b>	
<b>Material Color:</b>				<b>Non Geo Mat Type:</b>	
<b>Material 1:</b>	Till			<b>Geologic Formation:</b>	
<b>Material 2:</b>				<b>Geologic Group:</b>	
<b>Material 3:</b>				<b>Geologic Period:</b>	
<b>Material 4:</b>				<b>Depositional Gen:</b>	
<b>Gsc Material Description:</b>		LOOSE TILL **Note: Many records provided by the department have a truncated [Stratum Description] field.			
<b>Stratum Description:</b>					
<b>Geology Stratum ID:</b>	6557876			<b>Mat Consistency:</b>	Loose
<b>Top Depth:</b>	0			<b>Material Moisture:</b>	
<b>Bottom Depth:</b>	1.2			<b>Material Texture:</b>	Fine
<b>Material Color:</b>				<b>Non Geo Mat Type:</b>	
<b>Material 1:</b>	Sand			<b>Geologic Formation:</b>	
<b>Material 2:</b>	Silt			<b>Geologic Group:</b>	
<b>Material 3:</b>	organic material			<b>Geologic Period:</b>	
<b>Material 4:</b>	Fill			<b>Depositional Gen:</b>	
<b>Gsc Material Description:</b>		FINE SAND WITH A LITTLE SILT AND A TRACE OF ORGANIC MATERIAL LOOSE (FILL) **Note: Many records provided by the department have a truncated [Stratum Description] field.			
<b>Stratum Description:</b>					
<b>Geology Stratum ID:</b>	6557877			<b>Mat Consistency:</b>	Loose
<b>Top Depth:</b>	1.2			<b>Material Moisture:</b>	
<b>Bottom Depth:</b>	1.8			<b>Material Texture:</b>	Fine
<b>Material Color:</b>				<b>Non Geo Mat Type:</b>	
<b>Material 1:</b>	Sand			<b>Geologic Formation:</b>	
<b>Material 2:</b>	Silt			<b>Geologic Group:</b>	
<b>Material 3:</b>	Gravel			<b>Geologic Period:</b>	
<b>Material 4:</b>				<b>Depositional Gen:</b>	
<b>Gsc Material Description:</b>		SILTY FINE SAND WITH A LITTLE GRAVEL LOOSE **Note: Many records provided by the department have a truncated [Stratum Description] field.			
<b>Stratum Description:</b>					
<b>Geology Stratum ID:</b>	6557883			<b>Mat Consistency:</b>	Dense
<b>Top Depth:</b>	13.7			<b>Material Moisture:</b>	
<b>Bottom Depth:</b>	16.2			<b>Material Texture:</b>	
<b>Material Color:</b>				<b>Non Geo Mat Type:</b>	
<b>Material 1:</b>	Till			<b>Geologic Formation:</b>	
<b>Material 2:</b>	Sand			<b>Geologic Group:</b>	
<b>Material 3:</b>				<b>Geologic Period:</b>	
<b>Material 4:</b>				<b>Depositional Gen:</b>	
<b>Gsc Material Description:</b>		DENSE SANDY TILL **Note: Many records provided by the department have a truncated [Stratum Description] field.			
<b>Stratum Description:</b>					
<b>Geology Stratum ID:</b>	6557884			<b>Mat Consistency:</b>	
<b>Top Depth:</b>	16.2			<b>Material Moisture:</b>	
<b>Bottom Depth:</b>	18			<b>Material Texture:</b>	
<b>Material Color:</b>				<b>Non Geo Mat Type:</b>	
<b>Material 1:</b>	Limestone			<b>Geologic Formation:</b>	
<b>Material 2:</b>	Shale			<b>Geologic Group:</b>	
<b>Material 3:</b>				<b>Geologic Period:</b>	
<b>Material 4:</b>				<b>Depositional Gen:</b>	
<b>Gsc Material Description:</b>		SHALEY LIMESTONE **Note: Many records provided by the department have a truncated [Stratum Description] field.			
<b>Stratum Description:</b>					
<b>Geology Stratum ID:</b>	6557880			<b>Mat Consistency:</b>	Very Stiff
<b>Top Depth:</b>	6.1			<b>Material Moisture:</b>	
<b>Bottom Depth:</b>	10.2			<b>Material Texture:</b>	
<b>Material Color:</b>	Grey			<b>Non Geo Mat Type:</b>	

Map Key	Number of Records	Direction/ Distance (m)	Elev/Diff (m)	Site	DB
<b>Material 1:</b> <b>Material 2:</b> <b>Material 3:</b> <b>Material 4:</b> <b>Gsc Material Description:</b> <b>Stratum Description:</b>	Clay Silt			<b>Geologic Formation:</b> <b>Geologic Group:</b> <b>Geologic Period:</b> <b>Depositional Gen:</b>	
CLAY WITH SOME SILT GREY STIFF WITH A VERY STIFF LAYER HIGH PLASTICITY **Note: Many records provided by the department have a truncated [Stratum Description] field.					
<a href="#">21</a>	1 of 1	SE/88.1	75.5 / -2.67	200 Pretoria Avenue Ottawa ON K1S 1X2	EHS
<b>Order No:</b> <b>Status:</b> <b>Report Type:</b> <b>Report Date:</b> <b>Date Received:</b> <b>Previous Site Name:</b> <b>Lot/Building Size:</b> <b>Additional Info Ordered:</b>	20110602007 C Custom Report 6/8/2011 6/2/2011 8:21:59 AM			<b>Nearest Intersection:</b> <b>Municipality:</b> <b>Client Prov/State:</b> <b>Search Radius (km):</b> <b>X:</b> <b>Y:</b>	ON 0.25 -75.690023 45.408205
<a href="#">22</a>	1 of 1	NNE/92.4	77.9 / -0.27	ON	BORE
<b>Borehole ID:</b> <b>OGF ID:</b> <b>Status:</b> <b>Type:</b> <b>Use:</b> <b>Completion Date:</b> <b>Static Water Level:</b> <b>Primary Water Use:</b> <b>Sec. Water Use:</b> <b>Total Depth m:</b> <b>Depth Ref:</b> <b>Depth Elev:</b> <b>Drill Method:</b> <b>Orig Ground Elev m:</b> <b>Elev Reliabil Note:</b> <b>DEM Ground Elev m:</b> <b>Concession:</b> <b>Location D:</b> <b>Survey D:</b> <b>Comments:</b>	847442 215589100 Decommissioned Borehole Geotechnical/Geological Investigation 30-MAY-1961  1.2 Ground Surface  Hand auger 68.9  71.1 BROKEN FRONT C			<b>Inclin FLG:</b> <b>SP Status:</b> <b>Surv Elev:</b> <b>Piezometer:</b> <b>Primary Name:</b> <b>Municipality:</b> <b>Lot:</b> <b>Township:</b> <b>Latitude DD:</b> <b>Longitude DD:</b> <b>UTM Zone:</b> <b>Easting:</b> <b>Northing:</b> <b>Location Accuracy:</b> <b>Accuracy:</b>	No Initial Entry No No  LOT F NEPEAN 45.409615 -75.690592 18 445960 5028687 Within 10 metres
<b><u>Borehole Geology Stratum</u></b>					
<b>Geology Stratum ID:</b> <b>Top Depth:</b> <b>Bottom Depth:</b> <b>Material Color:</b> <b>Material 1:</b> <b>Material 2:</b> <b>Material 3:</b> <b>Material 4:</b> <b>Gsc Material Description:</b> <b>Stratum Description:</b>	6557544 .6 .9  Silt Sand   SANDY SILT **Note: Many records provided by the department have a truncated [Stratum Description] field.			<b>Mat Consistency:</b> <b>Material Moisture:</b> <b>Material Texture:</b> <b>Non Geo Mat Type:</b> <b>Geologic Formation:</b> <b>Geologic Group:</b> <b>Geologic Period:</b> <b>Depositional Gen:</b>	
<b>Geology Stratum ID:</b> <b>Top Depth:</b> <b>Bottom Depth:</b> <b>Material Color:</b> <b>Material 1:</b>	6557545 .9 1.2 Brown-Grey Clay			<b>Mat Consistency:</b> <b>Material Moisture:</b> <b>Material Texture:</b> <b>Non Geo Mat Type:</b> <b>Geologic Formation:</b>	

Map Key	Number of Records	Direction/ Distance (m)	Elev/Diff (m)	Site	DB
<b>Material 2:</b>				<b>Geologic Group:</b>	
<b>Material 3:</b>				<b>Geologic Period:</b>	
<b>Material 4:</b>				<b>Depositional Gen:</b>	
<b>Gsc Material Description:</b>					
<b>Stratum Description:</b>		BROWNISH GREY CLAY **Note: Many records provided by the department have a truncated [Stratum Description] field.			
<b>Geology Stratum ID:</b>	6557543			<b>Mat Consistency:</b>	
<b>Top Depth:</b>	0			<b>Material Moisture:</b>	
<b>Bottom Depth:</b>	.6			<b>Material Texture:</b>	
<b>Material Color:</b>				<b>Non Geo Mat Type:</b>	
<b>Material 1:</b>	Fill			<b>Geologic Formation:</b>	
<b>Material 2:</b>	Cinders			<b>Geologic Group:</b>	
<b>Material 3:</b>	Sand			<b>Geologic Period:</b>	
<b>Material 4:</b>				<b>Depositional Gen:</b>	
<b>Gsc Material Description:</b>					
<b>Stratum Description:</b>		FILL CINDERS AND SAND **Note: Many records provided by the department have a truncated [Stratum Description] field.			

<u>23</u>	1 of 1	N/92.9	77.9 / -0.27	ON	BORE
<b>Borehole ID:</b>	847545			<b>Inclin FLG:</b>	No
<b>OGF ID:</b>	215589202			<b>SP Status:</b>	Initial Entry
<b>Status:</b>	Decommissioned			<b>Surv Elev:</b>	No
<b>Type:</b>	Borehole			<b>Piezometer:</b>	No
<b>Use:</b>	Geotechnical/Geological Investigation			<b>Primary Name:</b>	
<b>Completion Date:</b>	21-JAN-1962			<b>Municipality:</b>	
<b>Static Water Level:</b>	2.2			<b>Lot:</b>	LOT F
<b>Primary Water Use:</b>				<b>Township:</b>	NEPEAN
<b>Sec. Water Use:</b>				<b>Latitude DD:</b>	45.409624
<b>Total Depth m:</b>	8.8			<b>Longitude DD:</b>	-75.690643
<b>Depth Ref:</b>	Ground Surface			<b>UTM Zone:</b>	18
<b>Depth Elev:</b>				<b>Easting:</b>	445956
<b>Drill Method:</b>	Diamond Drill			<b>Northing:</b>	5028688
<b>Orig Ground Elev m:</b>	68.9			<b>Location Accuracy:</b>	
<b>Elev Reliabil Note:</b>				<b>Accuracy:</b>	Within 10 metres
<b>DEM Ground Elev m:</b>	71				
<b>Concession:</b>		BROKEN FRONT C			
<b>Location D:</b>					
<b>Survey D:</b>					
<b>Comments:</b>					

**Borehole Geology Stratum**

<b>Geology Stratum ID:</b>	6557903			<b>Mat Consistency:</b>	Hard
<b>Top Depth:</b>	1.2			<b>Material Moisture:</b>	
<b>Bottom Depth:</b>	3			<b>Material Texture:</b>	
<b>Material Color:</b>	Brown-Grey			<b>Non Geo Mat Type:</b>	
<b>Material 1:</b>	Clay			<b>Geologic Formation:</b>	
<b>Material 2:</b>				<b>Geologic Group:</b>	
<b>Material 3:</b>				<b>Geologic Period:</b>	
<b>Material 4:</b>				<b>Depositional Gen:</b>	
<b>Gsc Material Description:</b>					
<b>Stratum Description:</b>		CLAY BROWNISH GREY FISSURED HARD HIGH PLASTICITY **Note: Many records provided by the department have a truncated [Stratum Description] field.			
<b>Geology Stratum ID:</b>	6557905			<b>Mat Consistency:</b>	Stiff
<b>Top Depth:</b>	4.3			<b>Material Moisture:</b>	
<b>Bottom Depth:</b>	6.1			<b>Material Texture:</b>	
<b>Material Color:</b>	Grey			<b>Non Geo Mat Type:</b>	
<b>Material 1:</b>	Clay			<b>Geologic Formation:</b>	
<b>Material 2:</b>				<b>Geologic Group:</b>	
<b>Material 3:</b>				<b>Geologic Period:</b>	

Map Key	Number of Records	Direction/ Distance (m)	Elev/Diff (m)	Site	DB
<b>Material 4:</b>				<b>Depositional Gen:</b>	
<b>Gsc Material Description:</b>		CLAY GREY STIFF HIGH PLASTICITY **Note: Many records provided by the department have a truncated [Stratum Description] field.			
<b>Stratum Description:</b>					
<b>Geology Stratum ID:</b>	6557902			<b>Mat Consistency:</b>	Dense
<b>Top Depth:</b>	.8			<b>Material Moisture:</b>	
<b>Bottom Depth:</b>	1.2			<b>Material Texture:</b>	Fine
<b>Material Color:</b>				<b>Non Geo Mat Type:</b>	
<b>Material 1:</b>	Sand			<b>Geologic Formation:</b>	
<b>Material 2:</b>	Silty			<b>Geologic Group:</b>	
<b>Material 3:</b>	Gravel			<b>Geologic Period:</b>	
<b>Material 4:</b>	organic material			<b>Depositional Gen:</b>	
<b>Gsc Material Description:</b>		MEDIUM DENSE SILTY FINE SAND WITH A LITTLE GRAVEL AND ORGANIC MATERIAL **Note: Many records provided by the department have a truncated [Stratum Description] field.			
<b>Stratum Description:</b>					
<b>Geology Stratum ID:</b>	6557906			<b>Mat Consistency:</b>	Stiff
<b>Top Depth:</b>	6.1			<b>Material Moisture:</b>	
<b>Bottom Depth:</b>	7.6			<b>Material Texture:</b>	
<b>Material Color:</b>	Green			<b>Non Geo Mat Type:</b>	
<b>Material 1:</b>	Clay			<b>Geologic Formation:</b>	
<b>Material 2:</b>	Silt			<b>Geologic Group:</b>	
<b>Material 3:</b>				<b>Geologic Period:</b>	
<b>Material 4:</b>				<b>Depositional Gen:</b>	
<b>Gsc Material Description:</b>		CLAY GREY STIFF WITH A LITTLE SILT **Note: Many records provided by the department have a truncated [Stratum Description] field.			
<b>Stratum Description:</b>					
<b>Geology Stratum ID:</b>	6557907			<b>Mat Consistency:</b>	Soft
<b>Top Depth:</b>	7.6			<b>Material Moisture:</b>	
<b>Bottom Depth:</b>	8.8			<b>Material Texture:</b>	Medium
<b>Material Color:</b>	Grey			<b>Non Geo Mat Type:</b>	
<b>Material 1:</b>	Clay			<b>Geologic Formation:</b>	
<b>Material 2:</b>	Silt			<b>Geologic Group:</b>	
<b>Material 3:</b>				<b>Geologic Period:</b>	
<b>Material 4:</b>				<b>Depositional Gen:</b>	
<b>Gsc Material Description:</b>		CLAY GREY MEDIUM SOFT TO STIFF WITH SOME SILT **Note: Many records provided by the department have a truncated [Stratum Description] field.			
<b>Stratum Description:</b>					
<b>Geology Stratum ID:</b>	6557901			<b>Mat Consistency:</b>	
<b>Top Depth:</b>	0			<b>Material Moisture:</b>	
<b>Bottom Depth:</b>	.8			<b>Material Texture:</b>	
<b>Material Color:</b>				<b>Non Geo Mat Type:</b>	
<b>Material 1:</b>	Fill			<b>Geologic Formation:</b>	
<b>Material 2:</b>	Asphalt			<b>Geologic Group:</b>	
<b>Material 3:</b>	Coal fragments			<b>Geologic Period:</b>	
<b>Material 4:</b>	Sand			<b>Depositional Gen:</b>	
<b>Gsc Material Description:</b>		FILL ASPHALT COAL SAND AND STONES **Note: Many records provided by the department have a truncated [Stratum Description] field.			
<b>Stratum Description:</b>					
<b>Geology Stratum ID:</b>	6557904			<b>Mat Consistency:</b>	Stiff
<b>Top Depth:</b>	3			<b>Material Moisture:</b>	
<b>Bottom Depth:</b>	4.3			<b>Material Texture:</b>	
<b>Material Color:</b>	Brown-Grey			<b>Non Geo Mat Type:</b>	
<b>Material 1:</b>	Clay			<b>Geologic Formation:</b>	
<b>Material 2:</b>				<b>Geologic Group:</b>	
<b>Material 3:</b>				<b>Geologic Period:</b>	
<b>Material 4:</b>				<b>Depositional Gen:</b>	
<b>Gsc Material Description:</b>		CLAY BROWNISH GREY FISSURED STIFF HIGH PLASTICITY **Note: Many records provided by the department have a truncated [Stratum Description] field.			
<b>Stratum Description:</b>					



Map Key	Number of Records	Direction/ Distance (m)	Elev/Diff (m)	Site	DB
<a href="#">24</a>	1 of 1	NE/96.8	76.8 / -1.39	ON	BORE
<b>Borehole ID:</b>	847449			<b>Inclin FLG:</b>	No
<b>OGF ID:</b>	215589107			<b>SP Status:</b>	Initial Entry
<b>Status:</b>	Decommissioned			<b>Surv Elev:</b>	No
<b>Type:</b>	Borehole			<b>Piezometer:</b>	No
<b>Use:</b>	Geotechnical/Geological Investigation			<b>Primary Name:</b>	
<b>Completion Date:</b>	15-AUG-1961			<b>Municipality:</b>	
<b>Static Water Level:</b>				<b>Lot:</b>	LOT F
<b>Primary Water Use:</b>				<b>Township:</b>	NEPEAN
<b>Sec. Water Use:</b>				<b>Latitude DD:</b>	45.409572
<b>Total Depth m:</b>	1.7			<b>Longitude DD:</b>	-75.690221
<b>Depth Ref:</b>	Ground Surface			<b>UTM Zone:</b>	18
<b>Depth Elev:</b>				<b>Easting:</b>	445989
<b>Drill Method:</b>	Power auger			<b>Northing:</b>	5028682
<b>Orig Ground Elev m:</b>	68.9			<b>Location Accuracy:</b>	
<b>Elev Reliabil Note:</b>				<b>Accuracy:</b>	Within 10 metres
<b>DEM Ground Elev m:</b>	71.7				
<b>Concession:</b>		BROKEN FRONT C			
<b>Location D:</b>					
<b>Survey D:</b>					
<b>Comments:</b>					
<b><u>Borehole Geology Stratum</u></b>					
<b>Geology Stratum ID:</b>	6557572			<b>Mat Consistency:</b>	
<b>Top Depth:</b>	1.4			<b>Material Moisture:</b>	
<b>Bottom Depth:</b>	1.7			<b>Material Texture:</b>	
<b>Material Color:</b>				<b>Non Geo Mat Type:</b>	
<b>Material 1:</b>	Clay			<b>Geologic Formation:</b>	
<b>Material 2:</b>				<b>Geologic Group:</b>	
<b>Material 3:</b>				<b>Geologic Period:</b>	
<b>Material 4:</b>				<b>Depositional Gen:</b>	
<b>Gsc Material Description:</b>					
<b>Stratum Description:</b>		CLAY	**Note: Many records provided by the department have a truncated [Stratum Description] field.		
<b>Geology Stratum ID:</b>	6557571			<b>Mat Consistency:</b>	
<b>Top Depth:</b>	0			<b>Material Moisture:</b>	
<b>Bottom Depth:</b>	1.4			<b>Material Texture:</b>	
<b>Material Color:</b>				<b>Non Geo Mat Type:</b>	
<b>Material 1:</b>	Fill			<b>Geologic Formation:</b>	
<b>Material 2:</b>	Sand			<b>Geologic Group:</b>	
<b>Material 3:</b>	Gravel			<b>Geologic Period:</b>	
<b>Material 4:</b>	Cinders			<b>Depositional Gen:</b>	
<b>Gsc Material Description:</b>					
<b>Stratum Description:</b>		FILL SAND WITH GRAVEL AND A FEW CINDER LAYERS	**Note: Many records provided by the department have a truncated [Stratum Description] field.		

<a href="#">25</a>	1 of 1	W/97.0	78.9 / 0.72	ON	BORE
<b>Borehole ID:</b>	613182			<b>Inclin FLG:</b>	No
<b>OGF ID:</b>	215514485			<b>SP Status:</b>	Initial Entry
<b>Status:</b>				<b>Surv Elev:</b>	No
<b>Type:</b>	Borehole			<b>Piezometer:</b>	No
<b>Use:</b>				<b>Primary Name:</b>	
<b>Completion Date:</b>	1900			<b>Municipality:</b>	
<b>Static Water Level:</b>				<b>Lot:</b>	
<b>Primary Water Use:</b>				<b>Township:</b>	
<b>Sec. Water Use:</b>				<b>Latitude DD:</b>	45.408573
<b>Total Depth m:</b>	-999			<b>Longitude DD:</b>	-75.691976
<b>Depth Ref:</b>	Ground Surface			<b>UTM Zone:</b>	18
<b>Depth Elev:</b>				<b>Easting:</b>	445851



Map Key	Number of Records	Direction/ Distance (m)	Elev/Diff (m)	Site	DB
<b>Drill Method:</b>				<b>Northing:</b>	5028572
<b>Orig Ground Elev m:</b> 69.3				<b>Location Accuracy:</b>	
<b>Elev Reliabil Note:</b>				<b>Accuracy:</b>	Not Applicable
<b>DEM Ground Elev m:</b> 71.4					
<b>Concession:</b>					
<b>Location D:</b>					
<b>Survey D:</b>					
<b>Comments:</b>					
<b><u>Borehole Geology Stratum</u></b>					
<b>Geology Stratum ID:</b> 218394050				<b>Mat Consistency:</b>	Firm
<b>Top Depth:</b> 9.1				<b>Material Moisture:</b>	
<b>Bottom Depth:</b> 9.9				<b>Material Texture:</b>	
<b>Material Color:</b> Grey				<b>Non Geo Mat Type:</b>	
<b>Material 1:</b> Clay				<b>Geologic Formation:</b>	
<b>Material 2:</b> Silt				<b>Geologic Group:</b>	
<b>Material 3:</b>				<b>Geologic Period:</b>	
<b>Material 4:</b>				<b>Depositional Gen:</b>	
<b>Gsc Material Description:</b>					
<b>Stratum Description:</b> CLAY. GREY,FIRM.					
<b>Geology Stratum ID:</b> 218394052				<b>Mat Consistency:</b>	
<b>Top Depth:</b> 13.7				<b>Material Moisture:</b>	
<b>Bottom Depth:</b> 15.2				<b>Material Texture:</b>	
<b>Material Color:</b>				<b>Non Geo Mat Type:</b>	
<b>Material 1:</b> Till				<b>Geologic Formation:</b>	
<b>Material 2:</b>				<b>Geologic Group:</b>	
<b>Material 3:</b>				<b>Geologic Period:</b>	
<b>Material 4:</b>				<b>Depositional Gen:</b>	
<b>Gsc Material Description:</b>					
<b>Stratum Description:</b> TILL.					
<b>Geology Stratum ID:</b> 218394053				<b>Mat Consistency:</b>	Dense
<b>Top Depth:</b> 15.2				<b>Material Moisture:</b>	
<b>Bottom Depth:</b>				<b>Material Texture:</b>	
<b>Material Color:</b> Red				<b>Non Geo Mat Type:</b>	
<b>Material 1:</b> Bedrock				<b>Geologic Formation:</b>	
<b>Material 2:</b>				<b>Geologic Group:</b>	
<b>Material 3:</b>				<b>Geologic Period:</b>	
<b>Material 4:</b>				<b>Depositional Gen:</b>	
<b>Gsc Material Description:</b>					
<b>Stratum Description:</b> BEDROCK. URED. SILT. DENSE. UNSPECIFIED. VERY DENSE. BEDROCK. 00010 016 00100 075 **Note: Many records provided by the department have a truncated [Stratum Description] field.					
<b>Geology Stratum ID:</b> 218394046				<b>Mat Consistency:</b>	
<b>Top Depth:</b> .7				<b>Material Moisture:</b>	
<b>Bottom Depth:</b> 1.6				<b>Material Texture:</b>	
<b>Material Color:</b>				<b>Non Geo Mat Type:</b>	
<b>Material 1:</b> Sand				<b>Geologic Formation:</b>	
<b>Material 2:</b>				<b>Geologic Group:</b>	
<b>Material 3:</b>				<b>Geologic Period:</b>	
<b>Material 4:</b>				<b>Depositional Gen:</b>	
<b>Gsc Material Description:</b>					
<b>Stratum Description:</b> SAND.					
<b>Geology Stratum ID:</b> 218394047				<b>Mat Consistency:</b>	Firm
<b>Top Depth:</b> 1.6				<b>Material Moisture:</b>	
<b>Bottom Depth:</b> 2				<b>Material Texture:</b>	
<b>Material Color:</b>				<b>Non Geo Mat Type:</b>	
<b>Material 1:</b> Sand				<b>Geologic Formation:</b>	
<b>Material 2:</b> Silt				<b>Geologic Group:</b>	
<b>Material 3:</b>				<b>Geologic Period:</b>	
<b>Material 4:</b>				<b>Depositional Gen:</b>	
<b>Gsc Material Description:</b>					

Map Key	Number of Records	Direction/ Distance (m)	Elev/Diff (m)	Site	DB
<b>Stratum Description:</b>		SAND. FIRM.			
<b>Geology Stratum ID:</b>	218394051			<b>Mat Consistency:</b>	
<b>Top Depth:</b>	9.9			<b>Material Moisture:</b>	
<b>Bottom Depth:</b>	13.7			<b>Material Texture:</b>	
<b>Material Color:</b>				<b>Non Geo Mat Type:</b>	
<b>Material 1:</b>	Clay			<b>Geologic Formation:</b>	
<b>Material 2:</b>	Silt			<b>Geologic Group:</b>	
<b>Material 3:</b>				<b>Geologic Period:</b>	
<b>Material 4:</b>				<b>Depositional Gen:</b>	
<b>Gsc Material Description:</b>		CLAY.			
<b>Stratum Description:</b>		CLAY.			
<b>Geology Stratum ID:</b>	218394045			<b>Mat Consistency:</b>	
<b>Top Depth:</b>	0			<b>Material Moisture:</b>	
<b>Bottom Depth:</b>	.7			<b>Material Texture:</b>	
<b>Material Color:</b>				<b>Non Geo Mat Type:</b>	
<b>Material 1:</b>	Fill			<b>Geologic Formation:</b>	
<b>Material 2:</b>				<b>Geologic Group:</b>	
<b>Material 3:</b>				<b>Geologic Period:</b>	
<b>Material 4:</b>				<b>Depositional Gen:</b>	fill
<b>Gsc Material Description:</b>		FILL.			
<b>Stratum Description:</b>		FILL.			
<b>Geology Stratum ID:</b>	218394048			<b>Mat Consistency:</b>	Soft
<b>Top Depth:</b>	2			<b>Material Moisture:</b>	
<b>Bottom Depth:</b>	2.3			<b>Material Texture:</b>	
<b>Material Color:</b>	Grey			<b>Non Geo Mat Type:</b>	
<b>Material 1:</b>	Clay			<b>Geologic Formation:</b>	
<b>Material 2:</b>	Boulders			<b>Geologic Group:</b>	
<b>Material 3:</b>				<b>Geologic Period:</b>	
<b>Material 4:</b>				<b>Depositional Gen:</b>	
<b>Gsc Material Description:</b>		CLAY. GREY,SOFT.			
<b>Stratum Description:</b>		CLAY. GREY,SOFT.			
<b>Geology Stratum ID:</b>	218394049			<b>Mat Consistency:</b>	Firm
<b>Top Depth:</b>	2.3			<b>Material Moisture:</b>	
<b>Bottom Depth:</b>	9.1			<b>Material Texture:</b>	
<b>Material Color:</b>	Brown			<b>Non Geo Mat Type:</b>	
<b>Material 1:</b>	Clay			<b>Geologic Formation:</b>	
<b>Material 2:</b>				<b>Geologic Group:</b>	
<b>Material 3:</b>				<b>Geologic Period:</b>	
<b>Material 4:</b>				<b>Depositional Gen:</b>	
<b>Gsc Material Description:</b>		CLAY. BROWN,FIRM.			
<b>Stratum Description:</b>		CLAY. BROWN,FIRM.			
<b>Source</b>					
<b>Source Type:</b>	Data Survey			<b>Source Appl:</b>	Spatial/Tabular
<b>Source Orig:</b>	Geological Survey of Canada			<b>Source Ident:</b>	1
<b>Source Date:</b>	1956-1972			<b>Scale or Res:</b>	Varies
<b>Confidence:</b>	H			<b>Horizontal:</b>	NAD27
<b>Observatio:</b>				<b>Verticalda:</b>	Mean Average Sea Level
<b>Source Name:</b>	Urban Geology Automated Information System (UGAIS)				
<b>Source Details:</b>	File: OTTAWA2.txt RecordID: 056900 NTS_Sheet: 31G05G				
<b>Confiden 1:</b>	Logged by professional. Exact and complete description of material and properties.				
<b>Source List</b>					
<b>Source Identifier:</b>	1			<b>Horizontal Datum:</b>	NAD27
<b>Source Type:</b>	Data Survey			<b>Vertical Datum:</b>	Mean Average Sea Level
<b>Source Date:</b>	1956-1972			<b>Projection Name:</b>	Universal Transverse Mercator
<b>Scale or Resolution:</b>	Varies				
<b>Source Name:</b>	Urban Geology Automated Information System (UGAIS)				

Map Key	Number of Records	Direction/ Distance (m)	Elev/Diff (m)	Site	DB
<b>Source Originators:</b>		Geological Survey of Canada			

<a href="#">26</a>	1 of 1	W/102.0	79.9 / 1.72	ON	BORE
<b>Borehole ID:</b>	847548			<b>Inclin FLG:</b>	No
<b>OGF ID:</b>	215589205			<b>SP Status:</b>	Initial Entry
<b>Status:</b>	Decommissioned			<b>Surv Elev:</b>	No
<b>Type:</b>	Borehole			<b>Piezometer:</b>	No
<b>Use:</b>	Geotechnical/Geological Investigation			<b>Primary Name:</b>	
<b>Completion Date:</b>	01-MAR-1962			<b>Municipality:</b>	
<b>Static Water Level:</b>	6.4			<b>Lot:</b>	LOT F
<b>Primary Water Use:</b>				<b>Township:</b>	NEPEAN
<b>Sec. Water Use:</b>				<b>Latitude DD:</b>	45.408931
<b>Total Depth m:</b>	18			<b>Longitude DD:</b>	-75.692066
<b>Depth Ref:</b>	Ground Surface			<b>UTM Zone:</b>	18
<b>Depth Elev:</b>				<b>Easting:</b>	445844
<b>Drill Method:</b>	Diamond Drill			<b>Northing:</b>	5028612
<b>Orig Ground Elev m:</b>	69.6			<b>Location Accuracy:</b>	
<b>Elev Reliabil Note:</b>				<b>Accuracy:</b>	Within 10 metres
<b>DEM Ground Elev m:</b>	71.5				
<b>Concession:</b>	BROKEN FRONT C				
<b>Location D:</b>					
<b>Survey D:</b>					
<b>Comments:</b>					

#### Borehole Geology Stratum

<b>Geology Stratum ID:</b>	6557929			<b>Mat Consistency:</b>	
<b>Top Depth:</b>	16.2			<b>Material Moisture:</b>	
<b>Bottom Depth:</b>	18			<b>Material Texture:</b>	
<b>Material Color:</b>				<b>Non Geo Mat Type:</b>	
<b>Material 1:</b>	Limestone			<b>Geologic Formation:</b>	
<b>Material 2:</b>	Shale			<b>Geologic Group:</b>	
<b>Material 3:</b>				<b>Geologic Period:</b>	
<b>Material 4:</b>				<b>Depositional Gen:</b>	
<b>Gsc Material Description:</b>					
<b>Stratum Description:</b>	SHALEY LIMESTONE **Note: Many records provided by the department have a truncated [Stratum Description] field.				
<b>Geology Stratum ID:</b>	6557922			<b>Mat Consistency:</b>	Stiff
<b>Top Depth:</b>	9			<b>Material Moisture:</b>	
<b>Bottom Depth:</b>	10.2			<b>Material Texture:</b>	
<b>Material Color:</b>	Grey			<b>Non Geo Mat Type:</b>	
<b>Material 1:</b>	Clay			<b>Geologic Formation:</b>	
<b>Material 2:</b>				<b>Geologic Group:</b>	
<b>Material 3:</b>				<b>Geologic Period:</b>	
<b>Material 4:</b>				<b>Depositional Gen:</b>	
<b>Gsc Material Description:</b>					
<b>Stratum Description:</b>	CLAY GREY SITFF WITH SOME FISSRUES **Note: Many records provided by the department have a truncated [Stratum Description] field.				
<b>Geology Stratum ID:</b>	6557923			<b>Mat Consistency:</b>	Stiff
<b>Top Depth:</b>	10.2			<b>Material Moisture:</b>	
<b>Bottom Depth:</b>	11.7			<b>Material Texture:</b>	
<b>Material Color:</b>	Grey			<b>Non Geo Mat Type:</b>	
<b>Material 1:</b>	Silt			<b>Geologic Formation:</b>	
<b>Material 2:</b>	Clay			<b>Geologic Group:</b>	
<b>Material 3:</b>	Sand			<b>Geologic Period:</b>	
<b>Material 4:</b>				<b>Depositional Gen:</b>	
<b>Gsc Material Description:</b>					
<b>Stratum Description:</b>	CLAYEY SILT GREY WITH SOME SAND, STIFF **Note: Many records provided by the department have a truncated [Stratum Description] field.				

<b>Map Key</b>	<b>Number of Records</b>	<b>Direction/ Distance (m)</b>	<b>Elev/Diff (m)</b>	<b>Site</b>	<b>DB</b>
<b>Geology Stratum ID:</b> <b>Top Depth:</b> <b>Bottom Depth:</b> <b>Material Color:</b> <b>Material 1:</b> <b>Material 2:</b> <b>Material 3:</b> <b>Material 4:</b> <b>Gsc Material Description:</b> <b>Stratum Description:</b>	6557926 13.6 14  Silt Sand			<b>Mat Consistency:</b> <b>Material Moisture:</b> <b>Material Texture:</b> <b>Non Geo Mat Type:</b> <b>Geologic Formation:</b> <b>Geologic Group:</b> <b>Geologic Period:</b> <b>Depositional Gen:</b>	Loose
LOOSE SANDY SILT **Note: Many records provided by the department have a truncated [Stratum Description] field.					
<b>Geology Stratum ID:</b> <b>Top Depth:</b> <b>Bottom Depth:</b> <b>Material Color:</b> <b>Material 1:</b> <b>Material 2:</b> <b>Material 3:</b> <b>Material 4:</b> <b>Gsc Material Description:</b> <b>Stratum Description:</b>	6557928 14.6 16.2  Till			<b>Mat Consistency:</b> <b>Material Moisture:</b> <b>Material Texture:</b> <b>Non Geo Mat Type:</b> <b>Geologic Formation:</b> <b>Geologic Group:</b> <b>Geologic Period:</b> <b>Depositional Gen:</b>	Dense
DENSE TILL **Note: Many records provided by the department have a truncated [Stratum Description] field.					
<b>Geology Stratum ID:</b> <b>Top Depth:</b> <b>Bottom Depth:</b> <b>Material Color:</b> <b>Material 1:</b> <b>Material 2:</b> <b>Material 3:</b> <b>Material 4:</b> <b>Gsc Material Description:</b> <b>Stratum Description:</b>	6557925 13.4 13.6 Grey Clay Silt			<b>Mat Consistency:</b> <b>Material Moisture:</b> <b>Material Texture:</b> <b>Non Geo Mat Type:</b> <b>Geologic Formation:</b> <b>Geologic Group:</b> <b>Geologic Period:</b> <b>Depositional Gen:</b>	Stiff
STIFF SILTY GREY CLAY WITH SILT LAYERS **Note: Many records provided by the department have a truncated [Stratum Description] field.					
<b>Geology Stratum ID:</b> <b>Top Depth:</b> <b>Bottom Depth:</b> <b>Material Color:</b> <b>Material 1:</b> <b>Material 2:</b> <b>Material 3:</b> <b>Material 4:</b> <b>Gsc Material Description:</b> <b>Stratum Description:</b>	6557927 14 14.6  Silt			<b>Mat Consistency:</b> <b>Material Moisture:</b> <b>Material Texture:</b> <b>Non Geo Mat Type:</b> <b>Geologic Formation:</b> <b>Geologic Group:</b> <b>Geologic Period:</b> <b>Depositional Gen:</b>	Very Loose
VERY LOSSE SILT **Note: Many records provided by the department have a truncated [Stratum Description] field.					
<b>Geology Stratum ID:</b> <b>Top Depth:</b> <b>Bottom Depth:</b> <b>Material Color:</b> <b>Material 1:</b> <b>Material 2:</b> <b>Material 3:</b> <b>Material 4:</b> <b>Gsc Material Description:</b> <b>Stratum Description:</b>	6557921 4.1 9 Grey Clay			<b>Mat Consistency:</b> <b>Material Moisture:</b> <b>Material Texture:</b> <b>Non Geo Mat Type:</b> <b>Geologic Formation:</b> <b>Geologic Group:</b> <b>Geologic Period:</b> <b>Depositional Gen:</b>	Stiff
CLAY GREY STIFF HIGH PLASTICITY **Note: Many records provided by the department have a truncated [Stratum Description] field.					
<b>Geology Stratum ID:</b> <b>Top Depth:</b> <b>Bottom Depth:</b> <b>Material Color:</b> <b>Material 1:</b> <b>Material 2:</b> <b>Material 3:</b> <b>Material 4:</b>	6557920 2.1 4.1 Brown-Grey Clay			<b>Mat Consistency:</b> <b>Material Moisture:</b> <b>Material Texture:</b> <b>Non Geo Mat Type:</b> <b>Geologic Formation:</b> <b>Geologic Group:</b> <b>Geologic Period:</b> <b>Depositional Gen:</b>	Hard

Map Key	Number of Records	Direction/ Distance (m)	Elev/Diff (m)	Site	DB
<b>Gsc Material Description:</b>					
<b>Stratum Description:</b>		CLAY BROWNISH GREY FISSURED HARD TO STIFF HIGH PLASTICITY **Note: Many records provided by the department have a truncated [Stratum Description] field.			
<b>Geology Stratum ID:</b>	6557924			<b>Mat Consistency:</b>	Stiff
<b>Top Depth:</b>	11.7			<b>Material Moisture:</b>	
<b>Bottom Depth:</b>	13.4			<b>Material Texture:</b>	
<b>Material Color:</b>	Grey			<b>Non Geo Mat Type:</b>	
<b>Material 1:</b>	Clay			<b>Geologic Formation:</b>	
<b>Material 2:</b>				<b>Geologic Group:</b>	
<b>Material 3:</b>				<b>Geologic Period:</b>	
<b>Material 4:</b>				<b>Depositional Gen:</b>	
<b>Gsc Material Description:</b>					
<b>Stratum Description:</b>		CLAY GREY STIFF WITH SOME FISSURES **Note: Many records provided by the department have a truncated [Stratum Description] field.			
<b>Geology Stratum ID:</b>	6557919			<b>Mat Consistency:</b>	
<b>Top Depth:</b>	0			<b>Material Moisture:</b>	
<b>Bottom Depth:</b>	2.1			<b>Material Texture:</b>	
<b>Material Color:</b>				<b>Non Geo Mat Type:</b>	
<b>Material 1:</b>	Fill			<b>Geologic Formation:</b>	
<b>Material 2:</b>	Fine Sand			<b>Geologic Group:</b>	
<b>Material 3:</b>	Silt			<b>Geologic Period:</b>	
<b>Material 4:</b>	organic material			<b>Depositional Gen:</b>	
<b>Gsc Material Description:</b>					
<b>Stratum Description:</b>		FILL FINE SAND SILT ORGANIC MATERIAL AND GRAVEL **Note: Many records provided by the department have a truncated [Stratum Description] field.			

[27](#)      1 of 1      **NE/108.7**      **76.0 / -2.15**      **ON**      **BORE**

<b>Borehole ID:</b>	847444	<b>Inclin FLG:</b>	No
<b>OGF ID:</b>	215589102	<b>SP Status:</b>	Initial Entry
<b>Status:</b>	Decommissioned	<b>Surv Elev:</b>	No
<b>Type:</b>	Borehole	<b>Piezometer:</b>	No
<b>Use:</b>	Geotechnical/Geological Investigation	<b>Primary Name:</b>	
<b>Completion Date:</b>	08-JUN-1961	<b>Municipality:</b>	
<b>Static Water Level:</b>		<b>Lot:</b>	LOT F
<b>Primary Water Use:</b>		<b>Township:</b>	NEPEAN
<b>Sec. Water Use:</b>		<b>Latitude DD:</b>	45.409538
<b>Total Depth m:</b>	2.7	<b>Longitude DD:</b>	-75.689876
<b>Depth Ref:</b>	Ground Surface	<b>UTM Zone:</b>	18
<b>Depth Elev:</b>		<b>Easting:</b>	446016
<b>Drill Method:</b>	Hand auger	<b>Northing:</b>	5028678
<b>Orig Ground Elev m:</b>	67.6	<b>Location Accuracy:</b>	
<b>Elev Reliabil Note:</b>		<b>Accuracy:</b>	Within 10 metres
<b>DEM Ground Elev m:</b>	70.7		
<b>Concession:</b>	BROKEN FRONT C		
<b>Location D:</b>			
<b>Survey D:</b>			
<b>Comments:</b>			

**Borehole Geology Stratum**

<b>Geology Stratum ID:</b>	6557553	<b>Mat Consistency:</b>	
<b>Top Depth:</b>	1.2	<b>Material Moisture:</b>	
<b>Bottom Depth:</b>	2.1	<b>Material Texture:</b>	
<b>Material Color:</b>		<b>Non Geo Mat Type:</b>	
<b>Material 1:</b>	organic material	<b>Geologic Formation:</b>	
<b>Material 2:</b>		<b>Geologic Group:</b>	
<b>Material 3:</b>		<b>Geologic Period:</b>	
<b>Material 4:</b>		<b>Depositional Gen:</b>	
<b>Gsc Material Description:</b>			
<b>Stratum Description:</b>		ORGANIC MATERIAL **Note: Many records provided by the department have a truncated [Stratum Description]	

Map Key	Number of Records	Direction/ Distance (m)	Elev/Diff (m)	Site	DB
				field.	
<b>Geology Stratum ID:</b>	6557552			<b>Mat Consistency:</b>	
<b>Top Depth:</b>	.3			<b>Material Moisture:</b>	
<b>Bottom Depth:</b>	1.2			<b>Material Texture:</b>	
<b>Material Color:</b>				<b>Non Geo Mat Type:</b>	
<b>Material 1:</b>	Fill			<b>Geologic Formation:</b>	
<b>Material 2:</b>	Sand			<b>Geologic Group:</b>	
<b>Material 3:</b>				<b>Geologic Period:</b>	
<b>Material 4:</b>				<b>Depositional Gen:</b>	
<b>Gsc Material Description:</b>					
<b>Stratum Description:</b>	SANDY FILL **Note: Many records provided by the department have a truncated [Stratum Description] field.				
<b>Geology Stratum ID:</b>	6557551			<b>Mat Consistency:</b>	
<b>Top Depth:</b>	0			<b>Material Moisture:</b>	
<b>Bottom Depth:</b>	.3			<b>Material Texture:</b>	
<b>Material Color:</b>				<b>Non Geo Mat Type:</b>	
<b>Material 1:</b>	Fill			<b>Geologic Formation:</b>	
<b>Material 2:</b>	Sand			<b>Geologic Group:</b>	
<b>Material 3:</b>	Cinders			<b>Geologic Period:</b>	
<b>Material 4:</b>				<b>Depositional Gen:</b>	
<b>Gsc Material Description:</b>					
<b>Stratum Description:</b>	FILL SAND AND CINDERS **Note: Many records provided by the department have a truncated [Stratum Description] field.				
<b>Geology Stratum ID:</b>	6557554			<b>Mat Consistency:</b>	
<b>Top Depth:</b>	2.1			<b>Material Moisture:</b>	
<b>Bottom Depth:</b>	2.6			<b>Material Texture:</b>	Fine
<b>Material Color:</b>				<b>Non Geo Mat Type:</b>	
<b>Material 1:</b>	Sand			<b>Geologic Formation:</b>	
<b>Material 2:</b>	Silt			<b>Geologic Group:</b>	
<b>Material 3:</b>				<b>Geologic Period:</b>	
<b>Material 4:</b>				<b>Depositional Gen:</b>	
<b>Gsc Material Description:</b>					
<b>Stratum Description:</b>	SILTY FINE SAND **Note: Many records provided by the department have a truncated [Stratum Description] field.				
<b>Geology Stratum ID:</b>	6557555			<b>Mat Consistency:</b>	
<b>Top Depth:</b>	2.6			<b>Material Moisture:</b>	
<b>Bottom Depth:</b>	2.7			<b>Material Texture:</b>	
<b>Material Color:</b>				<b>Non Geo Mat Type:</b>	
<b>Material 1:</b>	Clay			<b>Geologic Formation:</b>	
<b>Material 2:</b>				<b>Geologic Group:</b>	
<b>Material 3:</b>				<b>Geologic Period:</b>	
<b>Material 4:</b>				<b>Depositional Gen:</b>	
<b>Gsc Material Description:</b>					
<b>Stratum Description:</b>	CLAY **Note: Many records provided by the department have a truncated [Stratum Description] field.				
<b>28</b>	<b>1 of 4</b>	<b>NNW/110.8</b>	<b>78.3 / 0.11</b>	<b>200 Catherine Street Ottawa ON K2P 2K9</b>	<b>EHS</b>
<b>Order No:</b>	20060419002			<b>Nearest Intersection:</b>	Bank Street and Catherine Street
<b>Status:</b>	C			<b>Municipality:</b>	
<b>Report Type:</b>	Complete Report			<b>Client Prov/State:</b>	ON
<b>Report Date:</b>	4/20/2006			<b>Search Radius (km):</b>	0.25
<b>Date Received:</b>	4/19/2006			<b>X:</b>	-75.691063
<b>Previous Site Name:</b>				<b>Y:</b>	45.409613
<b>Lot/Building Size:</b>					
<b>Additional Info Ordered:</b>	Fire Insur. Maps and/or Site Plans; City Directory				
<b>28</b>	<b>2 of 4</b>	<b>NNW/110.8</b>	<b>78.3 / 0.11</b>	<b>Appraisal Institute of Canada 200 Catherine St Suite 403 Ottawa ON K2P 2K9</b>	<b>SCT</b>

Map Key	Number of Records	Direction/ Distance (m)	Elev/Diff (m)	Site	DB
<b>Established:</b> <b>Plant Size (ft²):</b> <b>Employment:</b>		01-JAN-38			
<b>--Details--</b> <b>Description:</b> <b>SIC/NAICS Code:</b>		Professional Organizations 813920			
<a href="#">28</a>	3 of 4	NNW/110.8	78.3 / 0.11	<b>Schindler Elevator Corporation</b> <b>200 Catherine</b> <b>Ottawa ON K2P 2K9</b>	GEN
<b>Generator No:</b> <b>SIC Code:</b> <b>SIC Description:</b> <b>Approval Years:</b> <b>PO Box No:</b> <b>Country:</b> <b>Status:</b> <b>Co Admin:</b> <b>Choice of Contact:</b> <b>Phone No Admin:</b> <b>Contaminated Facility:</b> <b>MHSW Facility:</b>		ON8692673 238291 Elevator and Escalator Installation Contractors 2010			
<b>Detail(s)</b>					
<b>Waste Class:</b> <b>Waste Class Name:</b>		252 WASTE OILS & LUBRICANTS			
<a href="#">28</a>	4 of 4	NNW/110.8	78.3 / 0.11	<b>CANADIAN REAL ESTATE AGENCY</b> <b>200 CATHERINE STREET</b> <b>OTTAWA ON K2P 2K9</b>	GEN
<b>Generator No:</b> <b>SIC Code:</b> <b>SIC Description:</b> <b>Approval Years:</b> <b>PO Box No:</b> <b>Country:</b> <b>Status:</b> <b>Co Admin:</b> <b>Choice of Contact:</b> <b>Phone No Admin:</b> <b>Contaminated Facility:</b> <b>MHSW Facility:</b>		ON3605771 531210 Offices of Real Estate Agents and Brokers 2010			
<b>Detail(s)</b>					
<b>Waste Class:</b> <b>Waste Class Name:</b>		251 OIL SKIMMINGS & SLUDGES			
<b>Waste Class:</b> <b>Waste Class Name:</b>		252 WASTE OILS & LUBRICANTS			
<a href="#">29</a>	1 of 1	W/114.0	78.9 / 0.75	ON	BORE
<b>Borehole ID:</b> <b>OGF ID:</b>		847549 215589206		<b>Inclin FLG:</b> <b>SP Status:</b>	No Initial Entry



Map Key	Number of Records	Direction/ Distance (m)	Elev/Diff (m)	Site	DB
<b>Status:</b>	Decommissioned			<b>Surv Elev:</b>	No
<b>Type:</b>	Borehole			<b>Piezometer:</b>	No
<b>Use:</b>	Geotechnical/Geological Investigation			<b>Primary Name:</b>	
<b>Completion Date:</b>	02-MAR-1962			<b>Municipality:</b>	
<b>Static Water Level:</b>	2.3			<b>Lot:</b>	LOT F
<b>Primary Water Use:</b>				<b>Township:</b>	NEPEAN
<b>Sec. Water Use:</b>				<b>Latitude DD:</b>	45.408858
<b>Total Depth m:</b>	15.2			<b>Longitude DD:</b>	-75.692231
<b>Depth Ref:</b>	Ground Surface			<b>UTM Zone:</b>	18
<b>Depth Elev:</b>				<b>Easting:</b>	445831
<b>Drill Method:</b>	Diamond Drill			<b>Northing:</b>	5028604
<b>Orig Ground Elev m:</b>	69.4			<b>Location Accuracy:</b>	
<b>Elev Reliabil Note:</b>				<b>Accuracy:</b>	Within 10 metres
<b>DEM Ground Elev m:</b>	72				
<b>Concession:</b>		BROKEN FRONT C			
<b>Location D:</b>					
<b>Survey D:</b>					
<b>Comments:</b>					

### Borehole Geology Stratum

<b>Geology Stratum ID:</b>	6557933			<b>Mat Consistency:</b>	Stiff
<b>Top Depth:</b>	10.7			<b>Material Moisture:</b>	
<b>Bottom Depth:</b>	11.9			<b>Material Texture:</b>	
<b>Material Color:</b>	Grey			<b>Non Geo Mat Type:</b>	
<b>Material 1:</b>	Clay			<b>Geologic Formation:</b>	
<b>Material 2:</b>	Silt			<b>Geologic Group:</b>	
<b>Material 3:</b>				<b>Geologic Period:</b>	
<b>Material 4:</b>				<b>Depositional Gen:</b>	
<b>Gsc Material Description:</b>					
<b>Stratum Description:</b>		CLAY GREY SILTY STIFF	**Note: Many records provided by the department have a truncated [Stratum Description] field.		
<b>Geology Stratum ID:</b>	6557932			<b>Mat Consistency:</b>	Stiff
<b>Top Depth:</b>	8.1			<b>Material Moisture:</b>	
<b>Bottom Depth:</b>	10.7			<b>Material Texture:</b>	Medium
<b>Material Color:</b>	Grey			<b>Non Geo Mat Type:</b>	
<b>Material 1:</b>	Clay			<b>Geologic Formation:</b>	
<b>Material 2:</b>	Silt			<b>Geologic Group:</b>	
<b>Material 3:</b>				<b>Geologic Period:</b>	
<b>Material 4:</b>				<b>Depositional Gen:</b>	
<b>Gsc Material Description:</b>					
<b>Stratum Description:</b>		CLAY AND SILT GREY STIFF TO MEDIUM SOFT	**Note: Many records provided by the department have a truncated [Stratum Description] field.		
<b>Geology Stratum ID:</b>	6557934			<b>Mat Consistency:</b>	Dense
<b>Top Depth:</b>	11.9			<b>Material Moisture:</b>	
<b>Bottom Depth:</b>	13.7			<b>Material Texture:</b>	Fine
<b>Material Color:</b>				<b>Non Geo Mat Type:</b>	
<b>Material 1:</b>	Sand			<b>Geologic Formation:</b>	
<b>Material 2:</b>				<b>Geologic Group:</b>	
<b>Material 3:</b>				<b>Geologic Period:</b>	
<b>Material 4:</b>				<b>Depositional Gen:</b>	
<b>Gsc Material Description:</b>					
<b>Stratum Description:</b>		MEDIUM DENSE FINE SAND	**Note: Many records provided by the department have a truncated [Stratum Description] field.		
<b>Geology Stratum ID:</b>	6557931			<b>Mat Consistency:</b>	Stiff
<b>Top Depth:</b>	3.8			<b>Material Moisture:</b>	
<b>Bottom Depth:</b>	8.1			<b>Material Texture:</b>	
<b>Material Color:</b>	Grey			<b>Non Geo Mat Type:</b>	
<b>Material 1:</b>	Clay			<b>Geologic Formation:</b>	
<b>Material 2:</b>	Silt			<b>Geologic Group:</b>	
<b>Material 3:</b>				<b>Geologic Period:</b>	
<b>Material 4:</b>				<b>Depositional Gen:</b>	



Map Key	Number of Records	Direction/ Distance (m)	Elev/Diff (m)	Site	DB
<b>Gsc Material Description:</b>					
<b>Stratum Description:</b>		CLAY GREY SILTY STIFF SOME FISSURES **Note: Many records provided by the department have a truncated [Stratum Description] field.			
<b>Geology Stratum ID:</b>	6557935			<b>Mat Consistency:</b>	Dense
<b>Top Depth:</b>	13.7			<b>Material Moisture:</b>	
<b>Bottom Depth:</b>	15.2			<b>Material Texture:</b>	
<b>Material Color:</b>				<b>Non Geo Mat Type:</b>	
<b>Material 1:</b>	Till			<b>Geologic Formation:</b>	
<b>Material 2:</b>				<b>Geologic Group:</b>	
<b>Material 3:</b>				<b>Geologic Period:</b>	
<b>Material 4:</b>				<b>Depositional Gen:</b>	
<b>Gsc Material Description:</b>					
<b>Stratum Description:</b>		DENSE TILL **Note: Many records provided by the department have a truncated [Stratum Description] field.			
<b>Geology Stratum ID:</b>	6557930			<b>Mat Consistency:</b>	
<b>Top Depth:</b>	0			<b>Material Moisture:</b>	
<b>Bottom Depth:</b>	3.8			<b>Material Texture:</b>	
<b>Material Color:</b>				<b>Non Geo Mat Type:</b>	Brick
<b>Material 1:</b>	Fill			<b>Geologic Formation:</b>	
<b>Material 2:</b>	Clay			<b>Geologic Group:</b>	
<b>Material 3:</b>	Gravel			<b>Geologic Period:</b>	
<b>Material 4:</b>	Coal fragments			<b>Depositional Gen:</b>	
<b>Gsc Material Description:</b>					
<b>Stratum Description:</b>		FILL CLAY GRAVEL COAL SILT SAND AND BRICK **Note: Many records provided by the department have a truncated [Stratum Description] field.			
<b>30</b>	<b>1 of 1</b>	<b>NNE/115.3</b>	<b>76.9 / -1.23</b>	<b>ON</b>	<b>BORE</b>
<b>Borehole ID:</b>	847546			<b>Inclin FLG:</b>	No
<b>OGF ID:</b>	215589203			<b>SP Status:</b>	Initial Entry
<b>Status:</b>	Decommissioned			<b>Surv Elev:</b>	No
<b>Type:</b>	Borehole			<b>Piezometer:</b>	No
<b>Use:</b>	Geotechnical/Geological Investigation			<b>Primary Name:</b>	
<b>Completion Date:</b>	21-JAN-1962			<b>Municipality:</b>	
<b>Static Water Level:</b>	3.8			<b>Lot:</b>	LOT F
<b>Primary Water Use:</b>				<b>Township:</b>	NEPEAN
<b>Sec. Water Use:</b>				<b>Latitude DD:</b>	45.409787
<b>Total Depth m:</b>	8.8			<b>Longitude DD:</b>	-75.690351
<b>Depth Ref:</b>	Ground Surface			<b>UTM Zone:</b>	18
<b>Depth Elev:</b>				<b>Easting:</b>	445979
<b>Drill Method:</b>	Diamond Drill			<b>Northing:</b>	5028706
<b>Orig Ground Elev m:</b>	68.8			<b>Location Accuracy:</b>	
<b>Elev Reliabil Note:</b>				<b>Accuracy:</b>	Within 10 metres
<b>DEM Ground Elev m:</b>	70.5				
<b>Concession:</b>	BROKEN FRONT C				
<b>Location D:</b>					
<b>Survey D:</b>					
<b>Comments:</b>					
<b><u>Borehole Geology Stratum</u></b>					
<b>Geology Stratum ID:</b>	6557911			<b>Mat Consistency:</b>	Stiff
<b>Top Depth:</b>	4.3			<b>Material Moisture:</b>	
<b>Bottom Depth:</b>	6.1			<b>Material Texture:</b>	
<b>Material Color:</b>	Grey			<b>Non Geo Mat Type:</b>	
<b>Material 1:</b>	Clay			<b>Geologic Formation:</b>	
<b>Material 2:</b>				<b>Geologic Group:</b>	
<b>Material 3:</b>				<b>Geologic Period:</b>	
<b>Material 4:</b>				<b>Depositional Gen:</b>	
<b>Gsc Material Description:</b>					
<b>Stratum Description:</b>		CLAY GREY SLIGHTLY FISSURED STIFF HIGH PLASTICITY **Note: Many records provided by the department have a truncated [Stratum Description] field.			

Map Key	Number of Records	Direction/ Distance (m)	Elev/Diff (m)	Site	DB
<b>Geology Stratum ID:</b>	6557913			<b>Mat Consistency:</b>	Soft
<b>Top Depth:</b>	7.6			<b>Material Moisture:</b>	
<b>Bottom Depth:</b>	8.8			<b>Material Texture:</b>	Medium
<b>Material Color:</b>	Grey			<b>Non Geo Mat Type:</b>	
<b>Material 1:</b>	Clay			<b>Geologic Formation:</b>	
<b>Material 2:</b>	Silt			<b>Geologic Group:</b>	
<b>Material 3:</b>				<b>Geologic Period:</b>	
<b>Material 4:</b>				<b>Depositional Gen:</b>	
<b>Gsc Material Description:</b>					
<b>Stratum Description:</b>	CLAY GREY SILTY MEDIUM SOFT TO STIFF WITH A TRACE OF SAND **Note: Many records provided by the department have a truncated [Stratum Description] field.				
<b>Geology Stratum ID:</b>	6557908			<b>Mat Consistency:</b>	
<b>Top Depth:</b>	0			<b>Material Moisture:</b>	
<b>Bottom Depth:</b>	1.5			<b>Material Texture:</b>	
<b>Material Color:</b>				<b>Non Geo Mat Type:</b>	
<b>Material 1:</b>	Fill			<b>Geologic Formation:</b>	
<b>Material 2:</b>	Sand			<b>Geologic Group:</b>	
<b>Material 3:</b>	Silt			<b>Geologic Period:</b>	
<b>Material 4:</b>	Gravel			<b>Depositional Gen:</b>	
<b>Gsc Material Description:</b>					
<b>Stratum Description:</b>	FILL SAND SILT GRAVEL COAL AND ORGANIC MATERIAL **Note: Many records provided by the department have a truncated [Stratum Description] field.				
<b>Geology Stratum ID:</b>	6557909			<b>Mat Consistency:</b>	Hard
<b>Top Depth:</b>	1.5			<b>Material Moisture:</b>	
<b>Bottom Depth:</b>	3			<b>Material Texture:</b>	
<b>Material Color:</b>	Brown-Grey			<b>Non Geo Mat Type:</b>	
<b>Material 1:</b>	Clay			<b>Geologic Formation:</b>	
<b>Material 2:</b>				<b>Geologic Group:</b>	
<b>Material 3:</b>				<b>Geologic Period:</b>	
<b>Material 4:</b>				<b>Depositional Gen:</b>	
<b>Gsc Material Description:</b>					
<b>Stratum Description:</b>	CLAY BROWNISH GREY FISSURED HARD HIGH PLASTICITY **Note: Many records provided by the department have a truncated [Stratum Description] field.				
<b>Geology Stratum ID:</b>	6557910			<b>Mat Consistency:</b>	Stiff
<b>Top Depth:</b>	3			<b>Material Moisture:</b>	
<b>Bottom Depth:</b>	4.3			<b>Material Texture:</b>	
<b>Material Color:</b>	Brown-Grey			<b>Non Geo Mat Type:</b>	
<b>Material 1:</b>	Clay			<b>Geologic Formation:</b>	
<b>Material 2:</b>				<b>Geologic Group:</b>	
<b>Material 3:</b>				<b>Geologic Period:</b>	
<b>Material 4:</b>				<b>Depositional Gen:</b>	
<b>Gsc Material Description:</b>					
<b>Stratum Description:</b>	CLAY BROWNISH GREY FISSURED STIFF HIGH PLASTICITY **Note: Many records provided by the department have a truncated [Stratum Description] field.				
<b>Geology Stratum ID:</b>	6557912			<b>Mat Consistency:</b>	Soft
<b>Top Depth:</b>	6.1			<b>Material Moisture:</b>	
<b>Bottom Depth:</b>	7.6			<b>Material Texture:</b>	Medium
<b>Material Color:</b>	Grey			<b>Non Geo Mat Type:</b>	
<b>Material 1:</b>	Clay			<b>Geologic Formation:</b>	
<b>Material 2:</b>	Silt			<b>Geologic Group:</b>	
<b>Material 3:</b>				<b>Geologic Period:</b>	
<b>Material 4:</b>				<b>Depositional Gen:</b>	
<b>Gsc Material Description:</b>					
<b>Stratum Description:</b>	CLAY GREY MEDIUM SOFT TO STIFF WITH SOME SILT **Note: Many records provided by the department have a truncated [Stratum Description] field.				
<a href="#">31</a>	1 of 19	WNW/118.4	79.9 / 1.72	THE CANADA CHINA NEWS 240 CATHERINE ST SUITE 201 OTTAWA ON K2P 2G8	SCT

Map Key	Number of Records	Direction/ Distance (m)	Elev/Diff (m)	Site	DB
<b>Established:</b>		1995			
<b>Plant Size (ft²):</b>		0			
<b>Employment:</b>		6			
<b>--Details--</b>					
<b>Description:</b>		Newspaper Publishers			
<b>SIC/NAICS Code:</b>		511110			
<a href="#">31</a>	2 of 19	WNW/118.4	79.9 / 1.72	<b>THE PRINTING HOUSE LTD 240 CATHERINE ST SUITE 105 OTTAWA ON K2P 2G8</b>	<b>SCT</b>
<b>Established:</b>		1963			
<b>Plant Size (ft²):</b>		1000			
<b>Employment:</b>		6			
<b>--Details--</b>					
<b>Description:</b>		MISCELLANEOUS PUBLISHING			
<b>SIC/NAICS Code:</b>		2741			
<b>Description:</b>		COMMERCIAL PRINTING, LITHOGRAPHIC			
<b>SIC/NAICS Code:</b>		2752			
<b>Description:</b>		COMMERCIAL PRINTING, NOT ELSEWHERE CLASSIFIED			
<b>SIC/NAICS Code:</b>		2759			
<a href="#">31</a>	3 of 19	WNW/118.4	79.9 / 1.72	<b>THE PRINTING HOUSE LTD. 240 Catherine St Suite 105 Ottawa ON K2P 2G8</b>	<b>SCT</b>
<b>Established:</b>		1963			
<b>Plant Size (ft²):</b>		1000			
<b>Employment:</b>		5			
<b>--Details--</b>					
<b>Description:</b>		Other Printing			
<b>SIC/NAICS Code:</b>		323119			
<a href="#">31</a>	4 of 19	WNW/118.4	79.9 / 1.72	<b>ALPHATEX RONALDS PRINTING 240 CATHERING ST OTTAWA ON K2P 2G8</b>	<b>GEN</b>
<b>Generator No:</b>		ON0591400			
<b>SIC Code:</b>		2821			
<b>SIC Description:</b>		PLATEMAKING, ETC.			
<b>Approval Years:</b>		86,87,88,89,90			
<b>PO Box No:</b>					
<b>Country:</b>					
<b>Status:</b>					
<b>Co Admin:</b>					
<b>Choice of Contact:</b>					
<b>Phone No Admin:</b>					
<b>Contaminated Facility:</b>					
<b>MHSW Facility:</b>					
<b><u>Detail(s)</u></b>					

Map Key	Number of Records	Direction/ Distance (m)	Elev/Diff (m)	Site	DB
<b>Waste Class:</b>		264			
<b>Waste Class Name:</b>		PHOTOPROCESSING WASTES			
<a href="#">31</a>	5 of 19	WNW/118.4	79.9 / 1.72	ALPHATEXT RONALDS PRINTING 02-115 240 CATHERING ST OTTAWA ON K2P 2G8	GEN
<b>Generator No:</b>		ON0591400			
<b>SIC Code:</b>		2821			
<b>SIC Description:</b>		PLATEMAKING, ETC.			
<b>Approval Years:</b>		92,93,94,95,96,97,98			
<b>PO Box No:</b>					
<b>Country:</b>					
<b>Status:</b>					
<b>Co Admin:</b>					
<b>Choice of Contact:</b>					
<b>Phone No Admin:</b>					
<b>Contaminated Facility:</b>					
<b>MHSW Facility:</b>					
<b><u>Detail(s)</u></b>					
<b>Waste Class:</b>		264			
<b>Waste Class Name:</b>		PHOTOPROCESSING WASTES			
<a href="#">31</a>	6 of 19	WNW/118.4	79.9 / 1.72	PRINTING HOUSE LTD. 240 CATHERINE STREET OTTAWA ON K2P 2G8	GEN
<b>Generator No:</b>		ON1855503			
<b>SIC Code:</b>		2811			
<b>SIC Description:</b>		BUSINESS FORMS PRINT.			
<b>Approval Years:</b>		96,97,98			
<b>PO Box No:</b>					
<b>Country:</b>					
<b>Status:</b>					
<b>Co Admin:</b>					
<b>Choice of Contact:</b>					
<b>Phone No Admin:</b>					
<b>Contaminated Facility:</b>					
<b>MHSW Facility:</b>					
<b><u>Detail(s)</u></b>					
<b>Waste Class:</b>		264			
<b>Waste Class Name:</b>		PHOTOPROCESSING WASTES			
<a href="#">31</a>	7 of 19	WNW/118.4	79.9 / 1.72	PRINTING HOUSE LTD., THE 240 CATHERINE STREET OTTAWA ON K2P 2G8	GEN
<b>Generator No:</b>		ON1855503			
<b>SIC Code:</b>		2811			
<b>SIC Description:</b>		BUSINESS FORMS PRINT.			
<b>Approval Years:</b>		99,00,01,03			
<b>PO Box No:</b>					
<b>Country:</b>					
<b>Status:</b>					
<b>Co Admin:</b>					
<b>Choice of Contact:</b>					
<b>Phone No Admin:</b>					
<b>Contaminated Facility:</b>					

Map Key	Number of Records	Direction/ Distance (m)	Elev/Diff (m)	Site	DB
<b>MHSW Facility:</b>					
<u>Detail(s)</u>					
			264		
			PHOTOPROCESSING WASTES		
<a href="#">31</a>	8 of 19	WNW/118.4	79.9 / 1.72	Maninvest Inc. 240 Catherine Ottawa ON K2P 2G8	GEN
		Generator No:	ON1381032		
		SIC Code:			
		SIC Description:			
		Approval Years:	02,03,04		
		PO Box No:			
		Country:			
		Status:			
		Co Admin:			
		Choice of Contact:			
		Phone No Admin:			
		Contaminated Facility:			
		MHSW Facility:			
<u>Detail(s)</u>					
			251		
			OIL SKIMMINGS & SLUDGES		
			252		
			WASTE OILS & LUBRICANTS		
<a href="#">31</a>	9 of 19	WNW/118.4	79.9 / 1.72	PRINTING HOUSE LTD., THE 240 CATHERINE STREET OTTAWA ON K2P 2G8	GEN
		Generator No:	ON1855503		
		SIC Code:			
		SIC Description:			
		Approval Years:	02		
		PO Box No:			
		Country:			
		Status:			
		Co Admin:			
		Choice of Contact:			
		Phone No Admin:			
		Contaminated Facility:			
		MHSW Facility:			
<a href="#">31</a>	10 of 19	WNW/118.4	79.9 / 1.72	PRINTING HOUSE LTD., THE 240 CATHERINE STREET OTTAWA ON K2P 2G8	GEN
		Generator No:	ON1855503		
		SIC Code:			
		SIC Description:			
		Approval Years:	04		
		PO Box No:			
		Country:			
		Status:			
		Co Admin:			
		Choice of Contact:			

Map Key	Number of Records	Direction/ Distance (m)	Elev/Diff (m)	Site	DB
<b>Phone No Admin:</b> <b>Contaminated Facility:</b> <b>MHSW Facility:</b>					
<a href="#">31</a>	11 of 19	WNW/118.4	79.9 / 1.72	Corporate Express Office 240 rue Catherine Suite 103 Ottawa ON K2P 2G8	SCT
<b>Established:</b>		1990			
<b>Plant Size (ft²):</b>		13			
<b>Employment:</b>		13			
<b>--Details--</b>					
<b>Description:</b>		Office and Store Machinery and Equipment Wholesaler-Distributors			
<b>SIC/NAICS Code:</b>		417910			
<b>Description:</b>		Stationery and Office Supplies Wholesaler-Distributors			
<b>SIC/NAICS Code:</b>		418210			
<a href="#">31</a>	12 of 19	WNW/118.4	79.9 / 1.72	240 Catherine Street Ottawa ON K2P 2G8	EHS
<b>Order No:</b>		20070515018		<b>Nearest Intersection:</b>	
<b>Status:</b>		C		<b>Municipality:</b>	
<b>Report Type:</b>		CAN - Custom Report		<b>Client Prov/State:</b>	
<b>Report Date:</b>		5/25/2007		<b>Search Radius (km):</b> 0.25	
<b>Date Received:</b>		5/15/2007		<b>X:</b> -75.692598	
<b>Previous Site Name:</b>				<b>Y:</b> 45.408926	
<b>Lot/Building Size:</b>					
<b>Additional Info Ordered:</b>		Fire Insur. Maps And /or Site Plans			
<a href="#">31</a>	13 of 19	WNW/118.4	79.9 / 1.72	Sonnett Realty (1986) Inc. 534 Bank Street Ottawa ON	CA
<b>Certificate #:</b>		7993-6GEPE3			
<b>Application Year:</b>		2005			
<b>Issue Date:</b>		10/7/2005			
<b>Approval Type:</b>		Municipal and Private Sewage Works			
<b>Status:</b>		Approved			
<b>Application Type:</b>					
<b>Client Name:</b>					
<b>Client Address:</b>					
<b>Client City:</b>					
<b>Client Postal Code:</b>					
<b>Project Description:</b>					
<b>Contaminants:</b>					
<b>Emission Control:</b>					
<a href="#">31</a>	14 of 19	WNW/118.4	79.9 / 1.72	Sonnett Realty (1986) Inc. 534 Bank Street Ottawa ON K2P 0A6	ECA
<b>Approval No:</b>		7993-6GEPE3		<b>MOE District:</b> Ottawa	
<b>Approval Date:</b>		2005-10-07		<b>City:</b>	
<b>Status:</b>		Approved		<b>Longitude:</b> -75.69221	
<b>Record Type:</b>		ECA		<b>Latitude:</b> 45.409126	
<b>Link Source:</b>		IDS		<b>Geometry X:</b>	
<b>SWP Area Name:</b>		Rideau Valley		<b>Geometry Y:</b>	

Map Key	Number of Records	Direction/ Distance (m)	Elev/Diff (m)	Site	DB
<b>Approval Type:</b> <b>Project Type:</b> <b>Business Name:</b> <b>Address:</b> <b>Full Address:</b> <b>Full PDF Link:</b> <b>PDF Site Location:</b>		ECA-MUNICIPAL AND PRIVATE SEWAGE WORKS MUNICIPAL AND PRIVATE SEWAGE WORKS Sonnett Realty (1986) Inc. 534 Bank Street  <a href="https://www.accessenvironment.ene.gov.on.ca/instruments/3235-6EPQZ4-14.pdf">https://www.accessenvironment.ene.gov.on.ca/instruments/3235-6EPQZ4-14.pdf</a>			
<a href="#">31</a>	15 of 19	WNW/118.4	79.9 / 1.72	<b>Cima Canada Inc</b> <b>240 Catherine St Suite 110</b> <b>Ottawa ON K2P 2G8</b>	GEN
<b>Generator No:</b> <b>SIC Code:</b> <b>SIC Description:</b> <b>Approval Years:</b> <b>PO Box No:</b> <b>Country:</b> <b>Status:</b> <b>Co Admin:</b> <b>Choice of Contact:</b> <b>Phone No Admin:</b> <b>Contaminated Facility:</b> <b>MHSW Facility:</b>		ON2842682 541330 ENGINEERING SERVICES 2015 Canada Jason Lavallee CO_ADMIN 6138602462 Ext.6629 No No			
<b>Detail(s)</b>					
<b>Waste Class:</b> <b>Waste Class Name:</b>		252 WASTE OILS & LUBRICANTS			
<a href="#">31</a>	16 of 19	WNW/118.4	79.9 / 1.72	<b>240 Catherine Street Inc.</b> <b>240 Catherine Street</b> <b>Ottawa ON K2P 2G8</b>	GEN
<b>Generator No:</b> <b>SIC Code:</b> <b>SIC Description:</b> <b>Approval Years:</b> <b>PO Box No:</b> <b>Country:</b> <b>Status:</b> <b>Co Admin:</b> <b>Choice of Contact:</b> <b>Phone No Admin:</b> <b>Contaminated Facility:</b> <b>MHSW Facility:</b>		ON3237061 531120 LESSORS OF NON-RESIDENTIAL BUILDINGS (EXCEPT MINI-WAREHOUSES) 2014 Canada Dwight M Cheff CO_ADMIN 613-234-1211 Ext. No No			
<b>Detail(s)</b>					
<b>Waste Class:</b> <b>Waste Class Name:</b>		251 OIL SKIMMINGS & SLUDGES			
<a href="#">31</a>	17 of 19	WNW/118.4	79.9 / 1.72	<b>GumDocs Dental Centre</b> <b>240 Catherine Street Fourth Floor</b> <b>Ottawa ON K2P 2G8</b>	GEN
<b>Generator No:</b> <b>SIC Code:</b> <b>SIC Description:</b> <b>Approval Years:</b> <b>PO Box No:</b>		ON9162153   As of Jul 2020			

Map Key	Number of Records	Direction/ Distance (m)	Elev/Diff (m)	Site	DB
<b>Country:</b> Canada <b>Status:</b> Registered <b>Co Admin:</b> <b>Choice of Contact:</b> <b>Phone No Admin:</b> <b>Contaminated Facility:</b> <b>MHSW Facility:</b>					
<b><u>Detail(s)</u></b>					
<b>Waste Class:</b> 261 A <b>Waste Class Name:</b> Pharmaceuticals					
<b>Waste Class:</b> 312 P <b>Waste Class Name:</b> Pathological wastes					
<a href="#">31</a>	18 of 19	WNW/118.4	79.9 / 1.72	GumDocs Dental Centre 240 Catherine Street Fourth Floor Ottawa ON K2P 2G8	GEN
<b>Generator No:</b> ON9162153 <b>SIC Code:</b> <b>SIC Description:</b> <b>Approval Years:</b> As of Nov 2021 <b>PO Box No:</b> <b>Country:</b> Canada <b>Status:</b> Registered <b>Co Admin:</b> <b>Choice of Contact:</b> <b>Phone No Admin:</b> <b>Contaminated Facility:</b> <b>MHSW Facility:</b>					
<b><u>Detail(s)</u></b>					
<b>Waste Class:</b> 261 A <b>Waste Class Name:</b> Pharmaceuticals					
<b>Waste Class:</b> 312 P <b>Waste Class Name:</b> Pathological wastes					
<a href="#">31</a>	19 of 19	WNW/118.4	79.9 / 1.72	Dentistry On Catherine Street 240 Catherine Street Fourth Floor Ottawa ON K2P 2G8	GEN
<b>Generator No:</b> ON9162153 <b>SIC Code:</b> <b>SIC Description:</b> <b>Approval Years:</b> As of Oct 2022 <b>PO Box No:</b> <b>Country:</b> Canada <b>Status:</b> Registered <b>Co Admin:</b> <b>Choice of Contact:</b> <b>Phone No Admin:</b> <b>Contaminated Facility:</b> <b>MHSW Facility:</b>					
<b><u>Detail(s)</u></b>					
<b>Waste Class:</b> 261 A <b>Waste Class Name:</b> PHARMACEUTICALS					



Map Key	Number of Records	Direction/ Distance (m)	Elev/Diff (m)	Site	DB
<b>Waste Class:</b>		312 P			
<b>Waste Class Name:</b>		PATHOLOGICAL WASTES			

<a href="#">32</a>	1 of 4	S/119.4	74.2 / -3.93	PRIVATE BUSINESS 595 BANK STREET STORAGE TANK OTTAWA CITY ON K1S 3T4	SPL
<b>Ref No:</b>	128185			<b>Contaminant Qty:</b>	
<b>Site No:</b>				<b>Nature of Damage:</b>	
<b>Incident Dt:</b>	6/19/1996			<b>Discharger Report:</b>	
<b>Year:</b>				<b>Material Group:</b>	
<b>Incident Cause:</b>	OTHER CONTAINER LEAK			<b>Health/Env Conseq:</b>	
<b>Incident Event:</b>				<b>Agency Involved:</b>	
<b>Environment Impact:</b>	POSSIBLE			<b>Site Lot:</b>	
<b>Nature of Impact:</b>	Soil contamination			<b>Site Conc:</b>	
<b>MOE Response:</b>				<b>Site Geo Ref Accu:</b>	
<b>Dt MOE Arvl on Scn:</b>				<b>Site Map Datum:</b>	
<b>MOE Reported Dt:</b>	6/20/1996			<b>Northing:</b>	
<b>Dt Document Closed:</b>				<b>Easting:</b>	
<b>Municipality No:</b>	20101				
<b>System Facility Address:</b>					
<b>Client Type:</b>					
<b>Call Report Location Geodata:</b>					
<b>Contaminant Code:</b>					
<b>Contaminant Name:</b>					
<b>Contaminant Limit 1:</b>					
<b>Contam Limit Freq 1:</b>					
<b>Contaminant UN No 1:</b>					
<b>Receiving Medium:</b>	LAND				
<b>Receiving Environment:</b>					
<b>Incident Reason:</b>	UNKNOWN				
<b>Incident Summary:</b>	H & R BLOCK-100 L FURNACE OIL TO GROUND, TANK LEAK CLEAN-UP UNDERWAY.				
<b>Site Region:</b>					
<b>Site Municipality:</b>	OTTAWA CITY				
<b>Activity Preceding Spill:</b>					
<b>Property 2nd Watershed:</b>					
<b>Property Tertiary Watershed:</b>					
<b>Sector Type:</b>					
<b>SAC Action Class:</b>					
<b>Source Type:</b>					
<b>Site County/District:</b>					
<b>Site Geo Ref Meth:</b>					
<b>Site District Office:</b>					
<b>Nearest Watercourse:</b>					
<b>Site Name:</b>					
<b>Site Address:</b>					
<b>Client Name:</b>					

<a href="#">32</a>	2 of 4	S/119.4	74.2 / -3.93	595 Bank Street, Lot 7 Ottawa ON K1S 3T4	CA
<b>Certificate #:</b>	8048-4Q2SCK				
<b>Application Year:</b>	00				
<b>Issue Date:</b>	11/1/00				
<b>Approval Type:</b>	Municipal & Private sewage				
<b>Status:</b>	Approved				
<b>Application Type:</b>	New Certificate of Approval				
<b>Client Name:</b>	Hussein Fattah				
<b>Client Address:</b>	595 Bank Street, Lot 7				
<b>Client City:</b>	Ottawa				
<b>Client Postal Code:</b>	K1S 3T4				
<b>Project Description:</b>	Storm water management for a single story addition to an existing building				

Map Key	Number of Records	Direction/ Distance (m)	Elev/Diff (m)	Site	DB
<b>Contaminants:</b>					
<b>Emission Control:</b>					
<a href="#">32</a>	3 of 4	S/119.4	74.2 / -3.93	Glebe Pet Hospital 595 Bank St. Ottawa ON K1S 3T4	GEN
<b>Generator No:</b>		ON5159463			
<b>SIC Code:</b>		541940			
<b>SIC Description:</b>		Veterinary Services			
<b>Approval Years:</b>		07,08			
<b>PO Box No:</b>					
<b>Country:</b>					
<b>Status:</b>					
<b>Co Admin:</b>					
<b>Choice of Contact:</b>					
<b>Phone No Admin:</b>					
<b>Contaminated Facility:</b>					
<b>MHSW Facility:</b>					
<b>Detail(s)</b>					
<b>Waste Class:</b>		312			
<b>Waste Class Name:</b>		PATHOLOGICAL WASTES			
<a href="#">32</a>	4 of 4	S/119.4	74.2 / -3.93	Hussein Fattah 595 Bank Street, Lot 7 Ottawa ON K1S 3T4	ECA
<b>Approval No:</b>		8048-4Q2SCK		<b>MOE District:</b> Ottawa	
<b>Approval Date:</b>		2000-11-01		<b>City:</b>	
<b>Status:</b>		Approved		<b>Longitude:</b> -75.691025	
<b>Record Type:</b>		ECA		<b>Latitude:</b> 45.40791	
<b>Link Source:</b>		IDS		<b>Geometry X:</b>	
<b>SWP Area Name:</b>		Rideau Valley		<b>Geometry Y:</b>	
<b>Approval Type:</b>		ECA-MUNICIPAL AND PRIVATE SEWAGE WORKS			
<b>Project Type:</b>		MUNICIPAL AND PRIVATE SEWAGE WORKS			
<b>Business Name:</b>		Hussein Fattah			
<b>Address:</b>		595 Bank Street, Lot 7			
<b>Full Address:</b>					
<b>Full PDF Link:</b>		<a href="https://www.accessenvironment.ene.gov.on.ca/instruments/7466-4NANDV-14.pdf">https://www.accessenvironment.ene.gov.on.ca/instruments/7466-4NANDV-14.pdf</a>			
<b>PDF Site Location:</b>					
<a href="#">33</a>	1 of 1	E/121.2	74.6 / -3.59	170 Pretoria Ave Ottawa ON K1S1X2	EHS
<b>Order No:</b>		20180413122		<b>Nearest Intersection:</b>	
<b>Status:</b>		C		<b>Municipality:</b>	
<b>Report Type:</b>		Standard Express Report		<b>Client Prov/State:</b> ON	
<b>Report Date:</b>		13-APR-18		<b>Search Radius (km):</b> .25	
<b>Date Received:</b>		13-APR-18		<b>X:</b> -75.689258	
<b>Previous Site Name:</b>				<b>Y:</b> 45.40858	
<b>Lot/Building Size:</b>					
<b>Additional Info Ordered:</b>		Fire Insur. Maps and/or Site Plans; City Directory; Aerial Photos			
<a href="#">34</a>	1 of 1	SSW/123.1	78.4 / 0.19	580 Bank St. Ottawa ON	PINC
<b>Incident Id:</b>		2806778		<b>Pipe Material:</b> Plastic	

Map Key	Number of Records	Direction/ Distance (m)	Elev/Diff (m)	Site	DB
<b>Incident No:</b>	650022			<b>Fuel Category:</b>	Natural Gas
<b>Incident Reported Dt:</b>				<b>Health Impact:</b>	No
<b>Type:</b>	FS-Pipeline Incident			<b>Environment Impact:</b>	No
<b>Status Code:</b>	Pipeline Damage Reason Est			<b>Property Damage:</b>	Yes
<b>Tank Status:</b>	RC Established			<b>Service Interrupt:</b>	Yes
<b>Task No:</b>	3459072			<b>Enforce Policy:</b>	No
<b>Spills Action Centre:</b>				<b>Public Relation:</b>	No
<b>Fuel Type:</b>	Natural Gas			<b>Pipeline System:</b>	Transmission pipeline
<b>Fuel Occurrence Tp:</b>	Pipeline Strike			<b>PSIG:</b>	53
<b>Date of Occurrence:</b>	8/8/2011 0:00			<b>Attribute Category:</b>	FS-Perform P-line Inc Invest
<b>Occurrence Start Dt:</b>	2011/09/14			<b>Regulator Location:</b>	Outside
<b>Depth:</b>	39			<b>Method Details:</b>	E-mail
<b>Customer Acct Name:</b>					
<b>Incident Address:</b>					
<b>Operation Type:</b>		Construction Site (pipeline strike)			
<b>Pipeline Type:</b>		Service / Riser Distribution Pipeline			
<b>Regulator Type:</b>		Service Regulator (up to 60 psi intake)			
<b>Summary:</b>		580 Bank St. Ottawa - 1" Pipeline Hit			
<b>Reported By:</b>		Armstrong, Alan			
<b>Affiliation:</b>		Industry Stakeholder (Licensee/Registration/Certificate Holder, Facility Owner, etc.)			
<b>Occurrence Desc:</b>		Linestrike - Trench Wall Collapsed			
<b>Damage Reason:</b>		None of the above, Please Explain			
<b>Notes:</b>		Trench Wall Collapsed - Linestrike			

[35](#) 1 of 1 W/124.5 77.8 / -0.34 ON BORE

<b>Borehole ID:</b>	847470			<b>Inclin FLG:</b>	No
<b>OGF ID:</b>	215589128			<b>SP Status:</b>	Initial Entry
<b>Status:</b>	Decommissioned			<b>Surv Elev:</b>	No
<b>Type:</b>	Borehole			<b>Piezometer:</b>	No
<b>Use:</b>	Geotechnical/Geological Investigation			<b>Primary Name:</b>	
<b>Completion Date:</b>	16-AUG-1961			<b>Municipality:</b>	
<b>Static Water Level:</b>				<b>Lot:</b>	LOT F
<b>Primary Water Use:</b>				<b>Township:</b>	NEPEAN
<b>Sec. Water Use:</b>				<b>Latitude DD:</b>	45.408596
<b>Total Depth m:</b>	2.4			<b>Longitude DD:</b>	-75.692343
<b>Depth Ref:</b>	Ground Surface			<b>UTM Zone:</b>	18
<b>Depth Elev:</b>				<b>Easting:</b>	445822
<b>Drill Method:</b>	Power auger			<b>Northing:</b>	5028575
<b>Orig Ground Elev m:</b>	69.6			<b>Location Accuracy:</b>	
<b>Elev Reliabil Note:</b>				<b>Accuracy:</b>	Within 10 metres
<b>DEM Ground Elev m:</b>	72.9				
<b>Concession:</b>		BROKEN FRONT C			
<b>Location D:</b>					
<b>Survey D:</b>					
<b>Comments:</b>					

#### Borehole Geology Stratum

<b>Geology Stratum ID:</b>	6557651			<b>Mat Consistency:</b>	
<b>Top Depth:</b>	0			<b>Material Moisture:</b>	
<b>Bottom Depth:</b>	1.4			<b>Material Texture:</b>	
<b>Material Color:</b>				<b>Non Geo Mat Type:</b>	
<b>Material 1:</b>	Fill			<b>Geologic Formation:</b>	
<b>Material 2:</b>	Sand			<b>Geologic Group:</b>	
<b>Material 3:</b>	Cinders			<b>Geologic Period:</b>	
<b>Material 4:</b>				<b>Depositional Gen:</b>	
<b>Gsc Material Description:</b>					
<b>Stratum Description:</b>		FILL SAND AND CINDERS **Note: Many records provided by the department have a truncated [Stratum Description] field.			

**Geology Stratum ID:** 6557653 **Mat Consistency:**

Map Key	Number of Records	Direction/ Distance (m)	Elev/Diff (m)	Site	DB
<b>Top Depth:</b>	2.1			<b>Material Moisture:</b>	
<b>Bottom Depth:</b>	2.4			<b>Material Texture:</b>	
<b>Material Color:</b>				<b>Non Geo Mat Type:</b>	
<b>Material 1:</b>	Clay			<b>Geologic Formation:</b>	
<b>Material 2:</b>				<b>Geologic Group:</b>	
<b>Material 3:</b>				<b>Geologic Period:</b>	
<b>Material 4:</b>				<b>Depositional Gen:</b>	
<b>Gsc Material Description:</b>					
<b>Stratum Description:</b>	CLAY **Note: Many records provided by the department have a truncated [Stratum Description] field.				
<b>Geology Stratum ID:</b>	6557652			<b>Mat Consistency:</b>	
<b>Top Depth:</b>	1.4			<b>Material Moisture:</b>	
<b>Bottom Depth:</b>	2.1			<b>Material Texture:</b>	Fine
<b>Material Color:</b>				<b>Non Geo Mat Type:</b>	
<b>Material 1:</b>	Sand			<b>Geologic Formation:</b>	
<b>Material 2:</b>	Silt			<b>Geologic Group:</b>	
<b>Material 3:</b>				<b>Geologic Period:</b>	
<b>Material 4:</b>				<b>Depositional Gen:</b>	
<b>Gsc Material Description:</b>					
<b>Stratum Description:</b>	SILTY FINE SAND **Note: Many records provided by the department have a truncated [Stratum Description] field.				

36      1 of 1      W/124.7      78.9 / 0.75      ON      BORE

<b>Borehole ID:</b>	847552			<b>Inclin FLG:</b>	No
<b>OGF ID:</b>	215589209			<b>SP Status:</b>	Initial Entry
<b>Status:</b>	Decommissioned			<b>Surv Elev:</b>	No
<b>Type:</b>	Borehole			<b>Piezometer:</b>	No
<b>Use:</b>	Geotechnical/Geological Investigation			<b>Primary Name:</b>	
<b>Completion Date:</b>	02-MAR-1962			<b>Municipality:</b>	
<b>Static Water Level:</b>	2.3			<b>Lot:</b>	LOT F
<b>Primary Water Use:</b>				<b>Township:</b>	NEPEAN
<b>Sec. Water Use:</b>				<b>Latitude DD:</b>	45.408803
<b>Total Depth m:</b>	2.3			<b>Longitude DD:</b>	-75.692371
<b>Depth Ref:</b>	Ground Surface			<b>UTM Zone:</b>	18
<b>Depth Elev:</b>				<b>Easting:</b>	445820
<b>Drill Method:</b>	Diamond Drill			<b>Northing:</b>	5028598
<b>Orig Ground Elev m:</b>	69.2			<b>Location Accuracy:</b>	
<b>Elev Reliabil Note:</b>				<b>Accuracy:</b>	Within 10 metres
<b>DEM Ground Elev m:</b>	72.2				
<b>Concession:</b>	BROKEN FRONT C				
<b>Location D:</b>					
<b>Survey D:</b>					
<b>Comments:</b>					

**Borehole Geology Stratum**

<b>Geology Stratum ID:</b>	6557950			<b>Mat Consistency:</b>	Dense
<b>Top Depth:</b>	.9			<b>Material Moisture:</b>	
<b>Bottom Depth:</b>	1.8			<b>Material Texture:</b>	Medium
<b>Material Color:</b>				<b>Non Geo Mat Type:</b>	
<b>Material 1:</b>	Sand			<b>Geologic Formation:</b>	
<b>Material 2:</b>	Silt			<b>Geologic Group:</b>	
<b>Material 3:</b>				<b>Geologic Period:</b>	
<b>Material 4:</b>				<b>Depositional Gen:</b>	
<b>Gsc Material Description:</b>					
<b>Stratum Description:</b>	MEDIUM DENSE SILTY SAND **Note: Many records provided by the department have a truncated [Stratum Description] field.				
<b>Geology Stratum ID:</b>	6557949			<b>Mat Consistency:</b>	
<b>Top Depth:</b>	0			<b>Material Moisture:</b>	
<b>Bottom Depth:</b>	.9			<b>Material Texture:</b>	
<b>Material Color:</b>				<b>Non Geo Mat Type:</b>	Brick
<b>Material 1:</b>	Fill			<b>Geologic Formation:</b>	

Map Key	Number of Records	Direction/ Distance (m)	Elev/Diff (m)	Site	DB
<b>Material 2:</b>	Silt			<b>Geologic Group:</b>	
<b>Material 3:</b>	Sand			<b>Geologic Period:</b>	
<b>Material 4:</b>	organic material			<b>Depositional Gen:</b>	
<b>Gsc Material Description:</b>					
<b>Stratum Description:</b>	FILL SILTY SAND BRICK ORGANIC MATERIAL FEW STONES **Note: Many records provided by the department have a truncated [Stratum Description] field.				

<a href="#">37</a>	1 of 1	WNW/126.9	79.6 / 1.44	240 CATHEINE ST OTTAWA ON	WWIS
<b>Well ID:</b>	7048032			<b>Flowing (Y/N):</b>	
<b>Construction Date:</b>				<b>Flow Rate:</b>	
<b>Use 1st:</b>				<b>Data Entry Status:</b>	
<b>Use 2nd:</b>				<b>Data Src:</b>	
<b>Final Well Status:</b>	Observation Wells			<b>Date Received:</b>	08/10/2007
<b>Water Type:</b>				<b>Selected Flag:</b>	TRUE
<b>Casing Material:</b>				<b>Abandonment Rec:</b>	
<b>Audit No:</b>	Z74030			<b>Contractor:</b>	7241
<b>Tag:</b>	A061570			<b>Form Version:</b>	3
<b>Constructn Method:</b>				<b>Owner:</b>	
<b>Elevation (m):</b>				<b>County:</b>	OTTAWA-CARLETON
<b>Elevatn Reliability:</b>				<b>Lot:</b>	
<b>Depth to Bedrock:</b>				<b>Concession:</b>	
<b>Well Depth:</b>				<b>Concession Name:</b>	
<b>Overburden/Bedrock:</b>				<b>Easting NAD83:</b>	
<b>Pump Rate:</b>				<b>Northing NAD83:</b>	
<b>Static Water Level:</b>				<b>Zone:</b>	
<b>Clear/Cloudy:</b>				<b>UTM Reliability:</b>	
<b>Municipality:</b>	OTTAWA CITY				
<b>Site Info:</b>					
<b>PDF URL (Map):</b>	<a href="https://d2khazk8e83rdv.cloudfront.net/moe_mapping/downloads/2Water/Wells_pdfs/704\7048032.pdf">https://d2khazk8e83rdv.cloudfront.net/moe_mapping/downloads/2Water/Wells_pdfs/704\7048032.pdf</a>				

#### Additional Detail(s) (Map)

<b>Well Completed Date:</b>	07/03/2007
<b>Year Completed:</b>	2007
<b>Depth (m):</b>	6.1
<b>Latitude:</b>	45.4092718617714
<b>Longitude:</b>	-75.6922493090092
<b>Path:</b>	704\7048032.pdf

#### Bore Hole Information

<b>Bore Hole ID:</b>	23048032	<b>Elevation:</b>	
<b>DP2BR:</b>		<b>Elevrc:</b>	
<b>Spatial Status:</b>		<b>Zone:</b>	18
<b>Code OB:</b>		<b>East83:</b>	445830.00
<b>Code OB Desc:</b>		<b>North83:</b>	5028650.00
<b>Open Hole:</b>		<b>Org CS:</b>	UTM83
<b>Cluster Kind:</b>		<b>UTMRC:</b>	3
<b>Date Completed:</b>	07/03/2007	<b>UTMRC Desc:</b>	margin of error : 10 - 30 m
<b>Remarks:</b>		<b>Location Method:</b>	wwr
<b>Loc Method Desc:</b>	on Water Well Record		
<b>Elevrc Desc:</b>			
<b>Location Source Date:</b>			
<b>Improvement Location Source:</b>			
<b>Improvement Location Method:</b>			
<b>Source Revision Comment:</b>			
<b>Supplier Comment:</b>			

#### Overburden and Bedrock

<b>Map Key</b>	<b>Number of Records</b>	<b>Direction/ Distance (m)</b>	<b>Elev/Diff (m)</b>	<b>Site</b>	<b>DB</b>
<b><u>Materials Interval</u></b>					
<b>Formation ID:</b>		30548032			
<b>Layer:</b>		5			
<b>Color:</b>		2			
<b>General Color:</b>		GREY			
<b>Mat1:</b>		05			
<b>Most Common Material:</b>		CLAY			
<b>Mat2:</b>		06			
<b>Mat2 Desc:</b>		SILT			
<b>Mat3:</b>		85			
<b>Mat3 Desc:</b>		SOFT			
<b>Formation Top Depth:</b>		4.269999980926514			
<b>Formation End Depth:</b>		6.099999904632568			
<b>Formation End Depth UOM:</b>		m			
<b><u>Overburden and Bedrock</u></b>					
<b><u>Materials Interval</u></b>					
<b>Formation ID:</b>		30448032			
<b>Layer:</b>		4			
<b>Color:</b>		2			
<b>General Color:</b>		GREY			
<b>Mat1:</b>		05			
<b>Most Common Material:</b>		CLAY			
<b>Mat2:</b>		06			
<b>Mat2 Desc:</b>		SILT			
<b>Mat3:</b>		85			
<b>Mat3 Desc:</b>		SOFT			
<b>Formation Top Depth:</b>		3.3499999046325684			
<b>Formation End Depth:</b>		4.269999980926514			
<b>Formation End Depth UOM:</b>		m			
<b><u>Overburden and Bedrock</u></b>					
<b><u>Materials Interval</u></b>					
<b>Formation ID:</b>		30348032			
<b>Layer:</b>		3			
<b>Color:</b>		6			
<b>General Color:</b>		BROWN			
<b>Mat1:</b>		05			
<b>Most Common Material:</b>		CLAY			
<b>Mat2:</b>		06			
<b>Mat2 Desc:</b>		SILT			
<b>Mat3:</b>		85			
<b>Mat3 Desc:</b>		SOFT			
<b>Formation Top Depth:</b>		1.8300000429153442			
<b>Formation End Depth:</b>		3.3499999046325684			
<b>Formation End Depth UOM:</b>		m			
<b><u>Overburden and Bedrock</u></b>					
<b><u>Materials Interval</u></b>					
<b>Formation ID:</b>		30248032			
<b>Layer:</b>		2			
<b>Color:</b>		6			
<b>General Color:</b>		BROWN			
<b>Mat1:</b>		28			
<b>Most Common Material:</b>		SAND			
<b>Mat2:</b>		85			
<b>Mat2 Desc:</b>		SOFT			
<b>Mat3:</b>		68			
<b>Mat3 Desc:</b>		DRY			

<b>Map Key</b>	<b>Number of Records</b>	<b>Direction/ Distance (m)</b>	<b>Elev/Diff (m)</b>	<b>Site</b>	<b>DB</b>
<b>Formation Top Depth:</b>		0.6100000143051147			
<b>Formation End Depth:</b>		1.8300000429153442			
<b>Formation End Depth UOM:</b>		m			
<b><u>Overburden and Bedrock Materials Interval</u></b>					
<b>Formation ID:</b>		30148032			
<b>Layer:</b>		1			
<b>Color:</b>		6			
<b>General Color:</b>		BROWN			
<b>Mat1:</b>		11			
<b>Most Common Material:</b>		GRAVEL			
<b>Mat2:</b>		28			
<b>Mat2 Desc:</b>		SAND			
<b>Mat3:</b>		85			
<b>Mat3 Desc:</b>		SOFT			
<b>Formation Top Depth:</b>		0.0			
<b>Formation End Depth:</b>		0.6100000143051147			
<b>Formation End Depth UOM:</b>		m			
<b><u>Annular Space/Abandonment Sealing Record</u></b>					
<b>Plug ID:</b>		44003340			
<b>Layer:</b>		3			
<b>Plug From:</b>		2.740000009536743			
<b>Plug To:</b>		6.099999904632568			
<b>Plug Depth UOM:</b>		m			
<b><u>Annular Space/Abandonment Sealing Record</u></b>					
<b>Plug ID:</b>		44003341			
<b>Layer:</b>		2			
<b>Plug From:</b>		0.3100000023841858			
<b>Plug To:</b>		2.740000009536743			
<b>Plug Depth UOM:</b>		m			
<b><u>Annular Space/Abandonment Sealing Record</u></b>					
<b>Plug ID:</b>		44003339			
<b>Layer:</b>		1			
<b>Plug From:</b>		0.0			
<b>Plug To:</b>		0.3100000023841858			
<b>Plug Depth UOM:</b>		m			
<b><u>Method of Construction &amp; Well Use</u></b>					
<b>Method Construction ID:</b>		25948032			
<b>Method Construction Code:</b>		B			
<b>Method Construction:</b>		Other Method			
<b>Other Method Construction:</b>					
<b><u>Pipe Information</u></b>					
<b>Pipe ID:</b>		29048032			
<b>Casing No:</b>		0			
<b>Comment:</b>					

Alt Name:

**Construction Record - Casing**

**Casing ID:** 42148032  
**Layer:** 1  
**Material:** 5  
**Open Hole or Material:** PLASTIC  
**Depth From:** 0.0  
**Depth To:** 3.0999999046325684  
**Casing Diameter:** 3.809999942779541  
**Casing Diameter UOM:** cm  
**Casing Depth UOM:** m

**Construction Record - Screen**

**Screen ID:** 43148032  
**Layer:** 1  
**Slot:** 10  
**Screen Top Depth:** 3.0999999046325684  
**Screen End Depth:** 6.099999904632568  
**Screen Material:** 5  
**Screen Depth UOM:** m  
**Screen Diameter UOM:** cm  
**Screen Diameter:**

**Hole Diameter**

**Hole ID:** 46002324  
**Diameter:** 8.890000343322754  
**Depth From:** 0.0  
**Depth To:** 6.099999904632568  
**Hole Depth UOM:** m  
**Hole Diameter UOM:** cm

**Links**

<b>Bore Hole ID:</b> 23048032	<b>Tag No:</b> A061570
<b>Depth M:</b> 6.1	<b>Contractor:</b> 7241
<b>Year Completed:</b> 2007	<b>Latitude:</b> 45.4092718617714
<b>Well Completed Dt:</b> 07/03/2007	<b>Longitude:</b> -75.6922493090092
<b>Audit No:</b> Z74030	<b>Y:</b> 45.40927185518089
<b>Path:</b> 704\7048032.pdf	<b>X:</b> -75.69224914681477

<a href="#">38</a>	1 of 3	WNW/128.5	79.6 / 1.44	OTTAWA-CARLETON TRANSPORT BANK ST, NORTHBOUND AT CORNER OF CATHERINE ST OTTAWA CITY ON	SPL
--------------------	--------	-----------	-------------	---	-----

<b>Ref No:</b> 222666	<b>Contaminant Qty:</b>
<b>Site No:</b>	<b>Nature of Damage:</b>
<b>Incident Dt:</b> 3/6/2002	<b>Discharger Report:</b>
<b>Year:</b>	<b>Material Group:</b>
<b>Incident Cause:</b> PIPE/HOSE LEAK	<b>Health/Env Conseq:</b>
<b>Incident Event:</b>	<b>Agency Involved:</b>
<b>Environment Impact:</b> POSSIBLE	<b>Site Lot:</b>
<b>Nature of Impact:</b> Soil contamination	<b>Site Conc:</b>
<b>MOE Response:</b>	<b>Site Geo Ref Accu:</b>
<b>Dt MOE Arvl on Scn:</b>	<b>Site Map Datum:</b>
<b>MOE Reported Dt:</b> 3/6/2002	<b>Northing:</b>
<b>Dt Document Closed:</b>	<b>Easting:</b>
<b>Municipality No:</b> 20107	



Map Key	Number of Records	Direction/ Distance (m)	Elev/Diff (m)	Site	DB
<b>System Facility Address:</b> <b>Client Type:</b> <b>Call Report Location Geodata:</b> <b>Contaminant Code:</b> <b>Contaminant Name:</b> <b>Contaminant Limit 1:</b> <b>Contam Limit Freq 1:</b> <b>Contaminant UN No 1:</b> <b>Receiving Medium:</b> LAND <b>Receiving Environment:</b> <b>Incident Reason:</b> MATERIAL FAILURE <b>Incident Summary:</b> OC TRANSP: BUS LEAKED TRANSMISSION OIL TO ASPH-ALT. CLEANED. <b>Site Region:</b> <b>Site Municipality:</b> OTTAWA CITY <b>Activity Preceding Spill:</b> <b>Property 2nd Watershed:</b> <b>Property Tertiary Watershed:</b> <b>Sector Type:</b> <b>SAC Action Class:</b> <b>Source Type:</b> <b>Site County/District:</b> <b>Site Geo Ref Meth:</b> <b>Site District Office:</b> <b>Nearest Watercourse:</b> <b>Site Name:</b> <b>Site Address:</b> <b>Client Name:</b>					

<a href="#">38</a>	2 of 3	WNW/128.5	79.6 / 1.44	Bell manhole<UNOFFICIAL> on Bank St, 10 ft N of Catherine St Ottawa ON	SPL
<b>Ref No:</b>	8384-6WDTAV			<b>Contaminant Qty:</b> Not specified L	
<b>Site No:</b>				<b>Nature of Damage:</b>	
<b>Incident Dt:</b>	12/11/2006			<b>Discharger Report:</b>	
<b>Year:</b>				<b>Material Group:</b>	
<b>Incident Cause:</b>				<b>Health/Env Conseq:</b>	
<b>Incident Event:</b>				<b>Agency Involved:</b>	
<b>Environment Impact:</b>	Not Anticipated			<b>Site Lot:</b>	
<b>Nature of Impact:</b>				<b>Site Conc:</b>	
<b>MOE Response:</b>				<b>Site Geo Ref Accu:</b>	
<b>Dt MOE Arvl on Scn:</b>				<b>Site Map Datum:</b>	
<b>MOE Reported Dt:</b>	12/11/2006			<b>Northing:</b>	
<b>Dt Document Closed:</b>				<b>Easting:</b>	
<b>Municipality No:</b>					
<b>System Facility Address:</b>					
<b>Client Type:</b>					
<b>Call Report Location Geodata:</b>					
<b>Contaminant Code:</b>	13				
<b>Contaminant Name:</b>	GASOLINE				
<b>Contaminant Limit 1:</b>					
<b>Contam Limit Freq 1:</b>					
<b>Contaminant UN No 1:</b>					
<b>Receiving Medium:</b>					
<b>Receiving Environment:</b>					
<b>Incident Reason:</b>	Unknown - Reason not determined				
<b>Incident Summary:</b>	ukn src: hydrocarbons in Bell manhole				
<b>Site Region:</b>					
<b>Site Municipality:</b>	Ottawa				
<b>Activity Preceding Spill:</b>					
<b>Property 2nd Watershed:</b>					
<b>Property Tertiary Watershed:</b>					
<b>Sector Type:</b>					
<b>SAC Action Class:</b>					

Map Key	Number of Records	Direction/ Distance (m)	Elev/Diff (m)	Site	DB
<b>Source Type:</b> <b>Site County/District:</b> <b>Site Geo Ref Meth:</b> <b>Site District Office:</b> <b>Nearest Watercourse:</b> <b>Site Name:</b> <b>Site Address:</b> <b>Client Name:</b>		Unknown  Ottawa  Bell manhole<UNOFFICIAL> on Bank St, 10 ft N of Catherine St Bell Canada			

<a href="#">38</a>	3 of 3	<b>WNW/128.5</b>	<b>79.6 / 1.44</b>	<b>INTERSECTION OF BANK STREET &amp; CATHERINE STREET OTTAWA ON</b>	<b>HINC</b>
<b>External File Num:</b> <b>Fuel Occurrence Type:</b> <b>Date of Occurrence:</b> <b>Fuel Type Involved:</b> <b>Status Desc:</b> <b>Job Type Desc:</b> <b>Oper. Type Involved:</b> <b>Service Interruptions:</b> <b>Property Damage:</b> <b>Fuel Life Cycle Stage:</b> <b>Root Cause:</b> <b>Reported Details:</b> <b>Fuel Category:</b> <b>Occurrence Type:</b> <b>Affiliation:</b> <b>County Name:</b> <b>Approx. Quant. Rel:</b> <b>Nearby body of water:</b> <b>Enter Drainage Syst.:</b> <b>Approx. Quant. Unit:</b> <b>Environmental Impact:</b>		FS INC 0612-04500 Discovery of a Petroleum Product 12/12/2006 Gasoline Completed - No Action Required Incident/Near-Miss Occurrence (FS) Other-Specify No No Other-specify  Bell Canada technician reports evidence of a hydrocarbon odour emanating from a Bell manhole. Unknown Incident Industry Stakeholder (Licensee/Registration/Certificate Holder, Facility Owner, etc.) Ottawa			

<a href="#">39</a>	1 of 1	<b>NNE/131.7</b>	<b>76.0 / -2.12</b>	<b>ON</b>	<b>BORE</b>
<b>Borehole ID:</b> <b>OGF ID:</b> <b>Status:</b> <b>Type:</b> <b>Use:</b> <b>Completion Date:</b> <b>Static Water Level:</b> <b>Primary Water Use:</b> <b>Sec. Water Use:</b> <b>Total Depth m:</b> <b>Depth Ref:</b> <b>Depth Elev:</b> <b>Drill Method:</b> <b>Orig Ground Elev m:</b> <b>Elev Reliabil Note:</b> <b>DEM Ground Elev m:</b> <b>Concession:</b> <b>Location D:</b> <b>Survey D:</b> <b>Comments:</b>		847445 215589103 Decommissioned Borehole Geotechnical/Geological Investigation MAY-1961  1.7 Ground Surface  Hand auger 68.8 71.2  BROKEN FRONT C		<b>Inclin FLG:</b> <b>SP Status:</b> <b>Surv Elev:</b> <b>Piezometer:</b> <b>Primary Name:</b> <b>Municipality:</b> <b>Lot:</b> <b>Township:</b> <b>Latitude DD:</b> <b>Longitude DD:</b> <b>UTM Zone:</b> <b>Easting:</b> <b>Northing:</b> <b>Location Accuracy:</b> <b>Accuracy:</b>	No Initial Entry No No  Within 10 metres

**Borehole Geology Stratum**



Map Key	Number of Records	Direction/ Distance (m)	Elev/Diff (m)	Site	DB
<b>Final Well Status:</b>	Observation Wells			<b>Date Received:</b>	10/17/2016
<b>Water Type:</b>				<b>Selected Flag:</b>	TRUE
<b>Casing Material:</b>				<b>Abandonment Rec:</b>	
<b>Audit No:</b>	Z214948			<b>Contractor:</b>	7241
<b>Tag:</b>	A191021			<b>Form Version:</b>	7
<b>Constructn Method:</b>				<b>Owner:</b>	
<b>Elevation (m):</b>				<b>County:</b>	OTTAWA-CARLETON
<b>Elevatn Reliabilty:</b>				<b>Lot:</b>	
<b>Depth to Bedrock:</b>				<b>Concession:</b>	
<b>Well Depth:</b>				<b>Concession Name:</b>	
<b>Overburden/Bedrock:</b>				<b>Easting NAD83:</b>	
<b>Pump Rate:</b>				<b>Northing NAD83:</b>	
<b>Static Water Level:</b>				<b>Zone:</b>	
<b>Clear/Cloudy:</b>				<b>UTM Reliability:</b>	
<b>Municipality:</b>		NEPEAN TOWNSHIP			
<b>Site Info:</b>					

**PDF URL (Map):**

**Additional Detail(s) (Map)**

**Well Completed Date:** 09/06/2016  
**Year Completed:** 2016  
**Depth (m):** 4.87  
**Latitude:** 45.4076073377264  
**Longitude:** -75.6906444009033  
**Path:**

**Bore Hole Information**

<b>Bore Hole ID:</b>	1006272723	<b>Elevation:</b>	
<b>DP2BR:</b>		<b>Elevrc:</b>	
<b>Spatial Status:</b>		<b>Zone:</b>	18
<b>Code OB:</b>		<b>East83:</b>	445954.00
<b>Code OB Desc:</b>		<b>North83:</b>	5028464.00
<b>Open Hole:</b>		<b>Org CS:</b>	UTM83
<b>Cluster Kind:</b>		<b>UTMRC:</b>	4
<b>Date Completed:</b>	09/06/2016	<b>UTMRC Desc:</b>	margin of error : 30 m - 100 m
<b>Remarks:</b>		<b>Location Method:</b>	wwr
<b>Loc Method Desc:</b>	on Water Well Record		
<b>Elevrc Desc:</b>			
<b>Location Source Date:</b>			
<b>Improvement Location Source:</b>			
<b>Improvement Location Method:</b>			
<b>Source Revision Comment:</b>			
<b>Supplier Comment:</b>			

**Overburden and Bedrock**

**Materials Interval**

**Formation ID:** 1006420731  
**Layer:** 1  
**Color:** 6  
**General Color:** BROWN  
**Mat1:** 05  
**Most Common Material:** CLAY  
**Mat2:** 11  
**Mat2 Desc:** GRAVEL  
**Mat3:** 85  
**Mat3 Desc:** SOFT  
**Formation Top Depth:** 0.0  
**Formation End Depth:** 0.3100000023841858  
**Formation End Depth UOM:** m

<b>Map Key</b>	<b>Number of Records</b>	<b>Direction/ Distance (m)</b>	<b>Elev/Diff (m)</b>	<b>Site</b>	<b>DB</b>
<b><u>Overburden and Bedrock Materials Interval</u></b>					
<b>Formation ID:</b>		1006420733			
<b>Layer:</b>		3			
<b>Color:</b>		2			
<b>General Color:</b>		GREY			
<b>Mat1:</b>		05			
<b>Most Common Material:</b>		CLAY			
<b>Mat2:</b>					
<b>Mat2 Desc:</b>					
<b>Mat3:</b>		85			
<b>Mat3 Desc:</b>		SOFT			
<b>Formation Top Depth:</b>		1.8200000524520874			
<b>Formation End Depth:</b>		4.869999885559082			
<b>Formation End Depth UOM:</b>		m			
<b><u>Overburden and Bedrock Materials Interval</u></b>					
<b>Formation ID:</b>		1006420732			
<b>Layer:</b>		2			
<b>Color:</b>		6			
<b>General Color:</b>		BROWN			
<b>Mat1:</b>		05			
<b>Most Common Material:</b>		CLAY			
<b>Mat2:</b>		06			
<b>Mat2 Desc:</b>		SILT			
<b>Mat3:</b>		85			
<b>Mat3 Desc:</b>		SOFT			
<b>Formation Top Depth:</b>		0.3100000023841858			
<b>Formation End Depth:</b>		1.8200000524520874			
<b>Formation End Depth UOM:</b>		m			
<b><u>Annular Space/Abandonment Sealing Record</u></b>					
<b>Plug ID:</b>		1006420742			
<b>Layer:</b>		2			
<b>Plug From:</b>		0.3100000023841858			
<b>Plug To:</b>		1.519999809265137			
<b>Plug Depth UOM:</b>		m			
<b><u>Annular Space/Abandonment Sealing Record</u></b>					
<b>Plug ID:</b>		1006420743			
<b>Layer:</b>		3			
<b>Plug From:</b>		1.519999809265137			
<b>Plug To:</b>		4.869999885559082			
<b>Plug Depth UOM:</b>		m			
<b><u>Annular Space/Abandonment Sealing Record</u></b>					
<b>Plug ID:</b>		1006420741			
<b>Layer:</b>		1			
<b>Plug From:</b>		0.0			
<b>Plug To:</b>		0.3100000023841858			
<b>Plug Depth UOM:</b>		m			



Map Key	Number of Records	Direction/ Distance (m)	Elev/Diff (m)	Site	DB
<b>Depth M:</b>	4.87			<b>Contractor:</b>	7241
<b>Year Completed:</b>	2016			<b>Latitude:</b>	45.4076073377264
<b>Well Completed Dt:</b>	09/06/2016			<b>Longitude:</b>	-75.6906444009033
<b>Audit No:</b>	Z214948			<b>Y:</b>	45.40760733107852
<b>Path:</b>	727\7273384.pdf			<b>X:</b>	-75.6906442389611

<u>41</u>	1 of 1	NNE/133.6	76.0 / -2.12	ON	BORE
<b>Borehole ID:</b>	847547			<b>Inclin FLG:</b>	No
<b>OGF ID:</b>	215589204			<b>SP Status:</b>	Initial Entry
<b>Status:</b>	Decommissioned			<b>Surv Elev:</b>	No
<b>Type:</b>	Borehole			<b>Piezometer:</b>	No
<b>Use:</b>	Geotechnical/Geological Investigation			<b>Primary Name:</b>	
<b>Completion Date:</b>	24-JAN-1962			<b>Municipality:</b>	
<b>Static Water Level:</b>	4.6			<b>Lot:</b>	LOT F
<b>Primary Water Use:</b>				<b>Township:</b>	NEPEAN
<b>Sec. Water Use:</b>				<b>Latitude DD:</b>	45.409915
<b>Total Depth m:</b>	8.8			<b>Longitude DD:</b>	-75.690161
<b>Depth Ref:</b>	Ground Surface			<b>UTM Zone:</b>	18
<b>Depth Elev:</b>				<b>Easting:</b>	445994
<b>Drill Method:</b>	Diamond Drill			<b>Northing:</b>	5028720
<b>Orig Ground Elev m:</b>	69.1			<b>Location Accuracy:</b>	
<b>Elev Reliabil Note:</b>				<b>Accuracy:</b>	Within 10 metres
<b>DEM Ground Elev m:</b>	70.3				
<b>Concession:</b>	BROKEN FRONT C				
<b>Location D:</b>					
<b>Survey D:</b>					
<b>Comments:</b>					

#### Borehole Geology Stratum

<b>Geology Stratum ID:</b>	6557916			<b>Mat Consistency:</b>	Stiff
<b>Top Depth:</b>	3			<b>Material Moisture:</b>	
<b>Bottom Depth:</b>	4.3			<b>Material Texture:</b>	
<b>Material Color:</b>	Brown-Grey			<b>Non Geo Mat Type:</b>	
<b>Material 1:</b>	Clay			<b>Geologic Formation:</b>	
<b>Material 2:</b>	Pebbles			<b>Geologic Group:</b>	
<b>Material 3:</b>				<b>Geologic Period:</b>	
<b>Material 4:</b>				<b>Depositional Gen:</b>	
<b>Gsc Material Description:</b>					
<b>Stratum Description:</b>	CLAY BROWNISH GREY STIFF TO VERY STIFF WITH SOME PEBBLES HIGH PLASTICITY **Note: Many records provided by the department have a truncated [Stratum Description] field.				

<b>Geology Stratum ID:</b>	6557917			<b>Mat Consistency:</b>	Stiff
<b>Top Depth:</b>	4.3			<b>Material Moisture:</b>	
<b>Bottom Depth:</b>	6.1			<b>Material Texture:</b>	Medium
<b>Material Color:</b>	Brown-Grey			<b>Non Geo Mat Type:</b>	
<b>Material 1:</b>	Clay			<b>Geologic Formation:</b>	
<b>Material 2:</b>				<b>Geologic Group:</b>	
<b>Material 3:</b>				<b>Geologic Period:</b>	
<b>Material 4:</b>				<b>Depositional Gen:</b>	
<b>Gsc Material Description:</b>					
<b>Stratum Description:</b>	CLAY BROWNISH GREY STIFF TO MEDIUM SOFT HIGH PLASTICITY **Note: Many records provided by the department have a truncated [Stratum Description] field.				

<b>Geology Stratum ID:</b>	6557914			<b>Mat Consistency:</b>	
<b>Top Depth:</b>	0			<b>Material Moisture:</b>	
<b>Bottom Depth:</b>	1.5			<b>Material Texture:</b>	
<b>Material Color:</b>				<b>Non Geo Mat Type:</b>	Brick
<b>Material 1:</b>	Fill			<b>Geologic Formation:</b>	
<b>Material 2:</b>	organic material			<b>Geologic Group:</b>	
<b>Material 3:</b>	Coal fragments			<b>Geologic Period:</b>	
<b>Material 4:</b>	Stones			<b>Depositional Gen:</b>	

Map Key	Number of Records	Direction/ Distance (m)	Elev/Diff (m)	Site	DB
<b>Gsc Material Description:</b>					
<b>Stratum Description:</b>		FILL ORGANIC MATERIAL COAL ASHES BRICK STONE AND SILT **Note: Many records provided by the department have a truncated [Stratum Description] field.			
<b>Geology Stratum ID:</b>	6557918			<b>Mat Consistency:</b>	Stiff
<b>Top Depth:</b>	6.1			<b>Material Moisture:</b>	
<b>Bottom Depth:</b>	8.8			<b>Material Texture:</b>	
<b>Material Color:</b>	Grey			<b>Non Geo Mat Type:</b>	
<b>Material 1:</b>	Clay			<b>Geologic Formation:</b>	
<b>Material 2:</b>	Silt			<b>Geologic Group:</b>	
<b>Material 3:</b>				<b>Geologic Period:</b>	
<b>Material 4:</b>				<b>Depositional Gen:</b>	
<b>Gsc Material Description:</b>					
<b>Stratum Description:</b>		CLAY GREY STIFF WITH SOME SILT **Note: Many records provided by the department have a truncated [Stratum Description] field.			
<b>Geology Stratum ID:</b>	6557915			<b>Mat Consistency:</b>	Hard
<b>Top Depth:</b>	1.5			<b>Material Moisture:</b>	
<b>Bottom Depth:</b>	3			<b>Material Texture:</b>	
<b>Material Color:</b>	Brown-Grey			<b>Non Geo Mat Type:</b>	
<b>Material 1:</b>	Clay			<b>Geologic Formation:</b>	
<b>Material 2:</b>				<b>Geologic Group:</b>	
<b>Material 3:</b>				<b>Geologic Period:</b>	
<b>Material 4:</b>				<b>Depositional Gen:</b>	
<b>Gsc Material Description:</b>					
<b>Stratum Description:</b>		CLAY BROWNISH GREY HARD **Note: Many records provided by the department have a truncated [Stratum Description] field.			
<a href="#">42</a>	1 of 1	S/134.5	74.2 / -3.93	601 Bank St Ottawa ON K1S3T4	EHS
<b>Order No:</b>	20160804010			<b>Nearest Intersection:</b>	
<b>Status:</b>	C			<b>Municipality:</b>	
<b>Report Type:</b>	Standard Report			<b>Client Prov/State:</b>	ON
<b>Report Date:</b>	09-AUG-16			<b>Search Radius (km):</b>	.25
<b>Date Received:</b>	04-AUG-16			<b>X:</b>	-75.690641
<b>Previous Site Name:</b>				<b>Y:</b>	45.407587
<b>Lot/Building Size:</b>					
<b>Additional Info Ordered:</b>					
<a href="#">43</a>	1 of 1	NNE/135.6	76.9 / -1.23	ON	WWIS
<b>Well ID:</b>	7404687			<b>Flowing (Y/N):</b>	
<b>Construction Date:</b>				<b>Flow Rate:</b>	
<b>Use 1st:</b>				<b>Data Entry Status:</b>	Yes
<b>Use 2nd:</b>				<b>Data Src:</b>	
<b>Final Well Status:</b>				<b>Date Received:</b>	12/07/2021
<b>Water Type:</b>				<b>Selected Flag:</b>	TRUE
<b>Casing Material:</b>				<b>Abandonment Rec:</b>	
<b>Audit No:</b>	Z368502			<b>Contractor:</b>	7241
<b>Tag:</b>	A287610			<b>Form Version:</b>	7
<b>Constructn Method:</b>				<b>Owner:</b>	
<b>Elevation (m):</b>				<b>County:</b>	OTTAWA-CARLETON
<b>Elevatn Reliabilty:</b>				<b>Lot:</b>	
<b>Depth to Bedrock:</b>				<b>Concession:</b>	
<b>Well Depth:</b>				<b>Concession Name:</b>	
<b>Overburden/Bedrock:</b>				<b>Easting NAD83:</b>	
<b>Pump Rate:</b>				<b>Northing NAD83:</b>	
<b>Static Water Level:</b>				<b>Zone:</b>	
<b>Clear/Cloudy:</b>				<b>UTM Reliability:</b>	
<b>Municipality:</b>		NEPEAN TOWNSHIP			
<b>Site Info:</b>					



Map Key	Number of Records	Direction/ Distance (m)	Elev/Diff (m)	Site	DB
---------	-------------------	-------------------------	---------------	------	----

**Bore Hole Information**

<b>Bore Hole ID:</b>	1008881761	<b>Elevation:</b>	
<b>DP2BR:</b>		<b>Elevrc:</b>	
<b>Spatial Status:</b>		<b>Zone:</b>	18
<b>Code OB:</b>		<b>East83:</b>	445975.00
<b>Code OB Desc:</b>		<b>North83:</b>	5028728.00
<b>Open Hole:</b>		<b>Org CS:</b>	UTM83
<b>Cluster Kind:</b>		<b>UTMRC:</b>	4
<b>Date Completed:</b>	10/20/2021	<b>UTMRC Desc:</b>	margin of error : 30 m - 100 m
<b>Remarks:</b>		<b>Location Method:</b>	wwr
<b>Loc Method Desc:</b>	on Water Well Record		
<b>Elevrc Desc:</b>			
<b>Location Source Date:</b>			
<b>Improvement Location Source:</b>			
<b>Improvement Location Method:</b>			
<b>Source Revision Comment:</b>			
<b>Supplier Comment:</b>			

**Links**

<b>Bore Hole ID:</b>	1008881761	<b>Tag No:</b>	A287610
<b>Depth M:</b>		<b>Contractor:</b>	7241
<b>Year Completed:</b>	2021	<b>Latitude:</b>	45.4099851250946
<b>Well Completed Dt:</b>	10/20/2021	<b>Longitude:</b>	-75.6904050137435
<b>Audit No:</b>	Z368502	<b>Y:</b>	45.409985118249956
<b>Path:</b>		<b>X:</b>	-75.69040485218851

**44**      1 of 1      **W/135.8**      **77.5 / -0.69**      **ON**      **BORE**

<b>Borehole ID:</b>	847551	<b>Inclin FLG:</b>	No
<b>OGF ID:</b>	215589208	<b>SP Status:</b>	Initial Entry
<b>Status:</b>	Decommissioned	<b>Surv Elev:</b>	No
<b>Type:</b>	Borehole	<b>Piezometer:</b>	No
<b>Use:</b>	Geotechnical/Geological Investigation	<b>Primary Name:</b>	
<b>Completion Date:</b>	02-MAR-1962	<b>Municipality:</b>	
<b>Static Water Level:</b>	1.2	<b>Lot:</b>	LOT F
<b>Primary Water Use:</b>		<b>Township:</b>	NEPEAN
<b>Sec. Water Use:</b>		<b>Latitude DD:</b>	45.408748
<b>Total Depth m:</b>	2.7	<b>Longitude DD:</b>	-75.692511
<b>Depth Ref:</b>	Ground Surface	<b>UTM Zone:</b>	18
<b>Depth Elev:</b>		<b>Easting:</b>	445809
<b>Drill Method:</b>	Diamond Drill	<b>Northing:</b>	5028592
<b>Orig Ground Elev m:</b>	68.1	<b>Location Accuracy:</b>	
<b>Elev Reliabil Note:</b>		<b>Accuracy:</b>	Within 10 metres
<b>DEM Ground Elev m:</b>	72.2		
<b>Concession:</b>	BROKEN FRONT C		
<b>Location D:</b>			
<b>Survey D:</b>			
<b>Comments:</b>			

**Borehole Geology Stratum**

<b>Geology Stratum ID:</b>	6557948	<b>Mat Consistency:</b>	Hard
<b>Top Depth:</b>	2.4	<b>Material Moisture:</b>	
<b>Bottom Depth:</b>	2.7	<b>Material Texture:</b>	
<b>Material Color:</b>	Grey	<b>Non Geo Mat Type:</b>	
<b>Material 1:</b>	Clay	<b>Geologic Formation:</b>	
<b>Material 2:</b>		<b>Geologic Group:</b>	
<b>Material 3:</b>		<b>Geologic Period:</b>	

Map Key	Number of Records	Direction/ Distance (m)	Elev/Diff (m)	Site	DB
<b>Material 4:</b>				<b>Depositional Gen:</b>	
<b>Gsc Material Description:</b>		HARD FISSURED GREY CLAY **Note: Many records provided by the department have a truncated [Stratum Description] field.			
<b>Stratum Description:</b>					
<b>Geology Stratum ID:</b>	6557947			<b>Mat Consistency:</b>	
<b>Top Depth:</b>	0			<b>Material Moisture:</b>	
<b>Bottom Depth:</b>	2.4			<b>Material Texture:</b>	
<b>Material Color:</b>				<b>Non Geo Mat Type:</b>	Cinder Ash
<b>Material 1:</b>	Fill			<b>Geologic Formation:</b>	
<b>Material 2:</b>	Fine Sand			<b>Geologic Group:</b>	
<b>Material 3:</b>	Silt			<b>Geologic Period:</b>	
<b>Material 4:</b>	Organic			<b>Depositional Gen:</b>	
<b>Gsc Material Description:</b>		FILL FINE SAND SILT ORGANIC MATERIAL ASHES COAL AND WOOD **Note: Many records provided by the department have a truncated [Stratum Description] field.			
<b>Stratum Description:</b>					

<a href="#">45</a>	1 of 1	WSW/136.1	77.8 / -0.34	ON	BORE
<b>Borehole ID:</b>	847497			<b>Inclin FLG:</b>	No
<b>OGF ID:</b>	215589155			<b>SP Status:</b>	Initial Entry
<b>Status:</b>	Decommissioned			<b>Surv Elev:</b>	No
<b>Type:</b>	Borehole			<b>Piezometer:</b>	No
<b>Use:</b>	Geotechnical/Geological Investigation			<b>Primary Name:</b>	
<b>Completion Date:</b>	21-AUG-1961			<b>Municipality:</b>	
<b>Static Water Level:</b>				<b>Lot:</b>	LOT F
<b>Primary Water Use:</b>				<b>Township:</b>	NEPEAN
<b>Sec. Water Use:</b>				<b>Latitude DD:</b>	45.408416
<b>Total Depth m:</b>	2.4			<b>Longitude DD:</b>	-75.692431
<b>Depth Ref:</b>	Ground Surface			<b>UTM Zone:</b>	18
<b>Depth Elev:</b>				<b>Easting:</b>	445815
<b>Drill Method:</b>	Power auger			<b>Northing:</b>	5028555
<b>Orig Ground Elev m:</b>	68.9			<b>Location Accuracy:</b>	
<b>Elev Reliabil Note:</b>				<b>Accuracy:</b>	Within 10 metres
<b>DEM Ground Elev m:</b>	72.8				
<b>Concession:</b>	BROKEN FRONT C				
<b>Location D:</b>					
<b>Survey D:</b>					
<b>Comments:</b>					

#### Borehole Geology Stratum

<b>Geology Stratum ID:</b>	6557744			<b>Mat Consistency:</b>	
<b>Top Depth:</b>	2.1			<b>Material Moisture:</b>	
<b>Bottom Depth:</b>	2.4			<b>Material Texture:</b>	
<b>Material Color:</b>				<b>Non Geo Mat Type:</b>	
<b>Material 1:</b>	Clay			<b>Geologic Formation:</b>	
<b>Material 2:</b>				<b>Geologic Group:</b>	
<b>Material 3:</b>				<b>Geologic Period:</b>	
<b>Material 4:</b>				<b>Depositional Gen:</b>	
<b>Gsc Material Description:</b>		CLAY **Note: Many records provided by the department have a truncated [Stratum Description] field.			
<b>Stratum Description:</b>					
<b>Geology Stratum ID:</b>	6557741			<b>Mat Consistency:</b>	
<b>Top Depth:</b>	0			<b>Material Moisture:</b>	
<b>Bottom Depth:</b>	.3			<b>Material Texture:</b>	
<b>Material Color:</b>				<b>Non Geo Mat Type:</b>	
<b>Material 1:</b>	Cinders			<b>Geologic Formation:</b>	
<b>Material 2:</b>	Sand			<b>Geologic Group:</b>	
<b>Material 3:</b>				<b>Geologic Period:</b>	
<b>Material 4:</b>				<b>Depositional Gen:</b>	
<b>Gsc Material Description:</b>		CINDERS WITH SAND **Note: Many records provided by the department have a truncated [Stratum Description] field.			
<b>Stratum Description:</b>					

Map Key	Number of Records	Direction/ Distance (m)	Elev/Diff (m)	Site	DB
		field.			
<b>Geology Stratum ID:</b>	6557742			<b>Mat Consistency:</b>	
<b>Top Depth:</b>	.3			<b>Material Moisture:</b>	
<b>Bottom Depth:</b>	1.2			<b>Material Texture:</b>	
<b>Material Color:</b>				<b>Non Geo Mat Type:</b>	
<b>Material 1:</b>	Fill			<b>Geologic Formation:</b>	
<b>Material 2:</b>	Sand			<b>Geologic Group:</b>	
<b>Material 3:</b>	Topsoil			<b>Geologic Period:</b>	
<b>Material 4:</b>				<b>Depositional Gen:</b>	
<b>Gsc Material Description:</b>					
<b>Stratum Description:</b>	FILL SAND WITH POCKETS OF TOPSOIL **Note: Many records provided by the department have a truncated [Stratum Description] field.				
<b>Geology Stratum ID:</b>	6557743			<b>Mat Consistency:</b>	
<b>Top Depth:</b>	1.2			<b>Material Moisture:</b>	
<b>Bottom Depth:</b>	2.1			<b>Material Texture:</b>	Fine
<b>Material Color:</b>				<b>Non Geo Mat Type:</b>	
<b>Material 1:</b>	Sand			<b>Geologic Formation:</b>	
<b>Material 2:</b>	Silt			<b>Geologic Group:</b>	
<b>Material 3:</b>				<b>Geologic Period:</b>	
<b>Material 4:</b>				<b>Depositional Gen:</b>	
<b>Gsc Material Description:</b>					
<b>Stratum Description:</b>	SILTY FINE SAND **Note: Many records provided by the department have a truncated [Stratum Description] field.				

<a href="#">46</a>	1 of 1	S/138.3	74.2 / -3.93	ON	WWIS
<b>Well ID:</b>	7273385			<b>Flowing (Y/N):</b>	
<b>Construction Date:</b>				<b>Flow Rate:</b>	
<b>Use 1st:</b>	Monitoring and Test Hole			<b>Data Entry Status:</b>	
<b>Use 2nd:</b>	0			<b>Data Src:</b>	
<b>Final Well Status:</b>	Observation Wells			<b>Date Received:</b>	10/17/2016
<b>Water Type:</b>				<b>Selected Flag:</b>	TRUE
<b>Casing Material:</b>				<b>Abandonment Rec:</b>	
<b>Audit No:</b>	Z214947			<b>Contractor:</b>	7241
<b>Tag:</b>	A191020			<b>Form Version:</b>	7
<b>Constructn Method:</b>				<b>Owner:</b>	
<b>Elevation (m):</b>				<b>County:</b>	OTTAWA-CARLETON
<b>Elevatn Reliabilty:</b>				<b>Lot:</b>	
<b>Depth to Bedrock:</b>				<b>Concession:</b>	
<b>Well Depth:</b>				<b>Concession Name:</b>	
<b>Overburden/Bedrock:</b>				<b>Easting NAD83:</b>	
<b>Pump Rate:</b>				<b>Northing NAD83:</b>	
<b>Static Water Level:</b>				<b>Zone:</b>	
<b>Clear/Cloudy:</b>				<b>UTM Reliability:</b>	
<b>Municipality:</b>	NEPEAN TOWNSHIP				
<b>Site Info:</b>					
<b>PDF URL (Map):</b>					
<b><u>Additional Detail(s) (Map)</u></b>					
<b>Well Completed Date:</b>	09/06/2016				
<b>Year Completed:</b>	2016				
<b>Depth (m):</b>	4.87				
<b>Latitude:</b>	45.4075534884899				
<b>Longitude:</b>	-75.6906181870083				
<b>Path:</b>					
<b><u>Bore Hole Information</u></b>					
<b>Bore Hole ID:</b>	1006272729			<b>Elevation:</b>	

Map Key	Number of Records	Direction/ Distance (m)	Elev/Diff (m)	Site	DB
<b>DP2BR:</b>				<b>Elevrc:</b>	
<b>Spatial Status:</b>				<b>Zone:</b>	18
<b>Code OB:</b>				<b>East83:</b>	445956.00
<b>Code OB Desc:</b>				<b>North83:</b>	5028458.00
<b>Open Hole:</b>				<b>Org CS:</b>	UTM83
<b>Cluster Kind:</b>				<b>UTMRC:</b>	4
<b>Date Completed:</b>	09/06/2016			<b>UTMRC Desc:</b>	margin of error : 30 m - 100 m
<b>Remarks:</b>				<b>Location Method:</b>	wwr
<b>Loc Method Desc:</b>		on Water Well Record			
<b>Elevrc Desc:</b>					
<b>Location Source Date:</b>					
<b>Improvement Location Source:</b>					
<b>Improvement Location Method:</b>					
<b>Source Revision Comment:</b>					
<b>Supplier Comment:</b>					

**Overburden and Bedrock**

**Materials Interval**

**Formation ID:** 1006420800  
**Layer:** 1  
**Color:** 6  
**General Color:** BROWN  
**Mat1:** 05  
**Most Common Material:** CLAY  
**Mat2:** 11  
**Mat2 Desc:** GRAVEL  
**Mat3:** 85  
**Mat3 Desc:** SOFT  
**Formation Top Depth:** 0.0  
**Formation End Depth:** 0.3100000023841858  
**Formation End Depth UOM:** m

**Overburden and Bedrock**

**Materials Interval**

**Formation ID:** 1006420801  
**Layer:** 2  
**Color:** 6  
**General Color:** BROWN  
**Mat1:** 05  
**Most Common Material:** CLAY  
**Mat2:** 06  
**Mat2 Desc:** SILT  
**Mat3:** 85  
**Mat3 Desc:** SOFT  
**Formation Top Depth:** 0.3100000023841858  
**Formation End Depth:** 1.8200000524520874  
**Formation End Depth UOM:** m

**Overburden and Bedrock**

**Materials Interval**

**Formation ID:** 1006420802  
**Layer:** 3  
**Color:** 2  
**General Color:** GREY  
**Mat1:** 05  
**Most Common Material:** CLAY  
**Mat2:**  
**Mat2 Desc:**  
**Mat3:** 85  
**Mat3 Desc:** SOFT

<b>Map Key</b>	<b>Number of Records</b>	<b>Direction/ Distance (m)</b>	<b>Elev/Diff (m)</b>	<b>Site</b>	<b>DB</b>
<b>Formation Top Depth:</b>		1.8200000524520874			
<b>Formation End Depth:</b>		4.869999885559082			
<b>Formation End Depth UOM:</b>		m			
<b><u>Annular Space/Abandonment Sealing Record</u></b>					
<b>Plug ID:</b>		1006420810			
<b>Layer:</b>		1			
<b>Plug From:</b>		0.0			
<b>Plug To:</b>		0.3100000023841858			
<b>Plug Depth UOM:</b>		m			
<b><u>Annular Space/Abandonment Sealing Record</u></b>					
<b>Plug ID:</b>		1006420811			
<b>Layer:</b>		2			
<b>Plug From:</b>		0.3100000023841858			
<b>Plug To:</b>		1.5199999809265137			
<b>Plug Depth UOM:</b>		m			
<b><u>Annular Space/Abandonment Sealing Record</u></b>					
<b>Plug ID:</b>		1006420812			
<b>Layer:</b>		3			
<b>Plug From:</b>		1.5199999809265137			
<b>Plug To:</b>		4.869999885559082			
<b>Plug Depth UOM:</b>		m			
<b><u>Method of Construction &amp; Well Use</u></b>					
<b>Method Construction ID:</b>		1006420809			
<b>Method Construction Code:</b>		D			
<b>Method Construction:</b>		Direct Push			
<b>Other Method Construction:</b>					
<b><u>Pipe Information</u></b>					
<b>Pipe ID:</b>		1006420799			
<b>Casing No:</b>		0			
<b>Comment:</b>					
<b>Alt Name:</b>					
<b><u>Construction Record - Casing</u></b>					
<b>Casing ID:</b>		1006420805			
<b>Layer:</b>		1			
<b>Material:</b>		7			
<b>Open Hole or Material:</b>		OTHER			
<b>Depth From:</b>		0.0			
<b>Depth To:</b>		1.8200000524520874			
<b>Casing Diameter:</b>		3.450000047683716			
<b>Casing Diameter UOM:</b>		cm			
<b>Casing Depth UOM:</b>		m			
<b><u>Construction Record - Screen</u></b>					

Map Key	Number of Records	Direction/ Distance (m)	Elev/Diff (m)	Site	DB
Screen ID:		1006420806			
Layer:		1			
Slot:		10			
Screen Top Depth:		1.8200000524520874			
Screen End Depth:		4.869999885559082			
Screen Material:		7			
Screen Depth UOM:		m			
Screen Diameter UOM:		cm			
Screen Diameter:		4.210000038146973			

Water Details

Water ID: 1006420804  
 Layer:  
 Kind Code:  
 Kind:  
 Water Found Depth:  
 Water Found Depth UOM: m

Hole Diameter

Hole ID: 1006420803  
 Diameter: 5.699999809265137  
 Depth From: 0.0  
 Depth To: 4.869999885559082  
 Hole Depth UOM: m  
 Hole Diameter UOM: cm

Links

Bore Hole ID:	1006272729	Tag No:	A191020
Depth M:	4.87	Contractor:	7241
Year Completed:	2016	Latitude:	45.4075534884899
Well Completed Dt:	09/06/2016	Longitude:	-75.6906181870083
Audit No:	Z214947	Y:	45.4075534813211
Path:	727\7273385.pdf	X:	-75.69061802523605

[47](#) 1 of 1 NE/140.6 75.2 / -2.98 ON BORE

Borehole ID:	847450	Inclin FLG:	No
OGF ID:	215589108	SP Status:	Initial Entry
Status:	Decommissioned	Surv Elev:	No
Type:	Borehole	Piezometer:	No
Use:	Geotechnical/Geological Investigation	Primary Name:	
Completion Date:	15-AUG-1961	Municipality:	
Static Water Level:		Lot:	LOT F
Primary Water Use:		Township:	NEPEAN
Sec. Water Use:		Latitude DD:	45.4098
Total Depth m:	2.1	Longitude DD:	-75.689687
Depth Ref:	Ground Surface	UTM Zone:	18
Depth Elev:		Easting:	446031
Drill Method:	Power auger	Northing:	5028707
Orig Ground Elev m:	68.6	Location Accuracy:	
Elev Reliabil Note:		Accuracy:	Within 10 metres
DEM Ground Elev m:	72.4		
Concession:	BROKEN FRONT C		
Location D:			
Survey D:			
Comments:			

Borehole Geology Stratum

Map Key	Number of Records	Direction/ Distance (m)	Elev/Diff (m)	Site	DB
<b>Geology Stratum ID:</b>	6557574			<b>Mat Consistency:</b>	
<b>Top Depth:</b>	1.1			<b>Material Moisture:</b>	
<b>Bottom Depth:</b>	2			<b>Material Texture:</b>	
<b>Material Color:</b>				<b>Non Geo Mat Type:</b>	
<b>Material 1:</b>	Sand			<b>Geologic Formation:</b>	
<b>Material 2:</b>	Silt			<b>Geologic Group:</b>	
<b>Material 3:</b>				<b>Geologic Period:</b>	
<b>Material 4:</b>				<b>Depositional Gen:</b>	
<b>Gsc Material Description:</b>					
<b>Stratum Description:</b>	SAND AND SILT **Note: Many records provided by the department have a truncated [Stratum Description] field.				
<b>Geology Stratum ID:</b>	6557575			<b>Mat Consistency:</b>	
<b>Top Depth:</b>	2			<b>Material Moisture:</b>	
<b>Bottom Depth:</b>	2.1			<b>Material Texture:</b>	
<b>Material Color:</b>				<b>Non Geo Mat Type:</b>	
<b>Material 1:</b>	Clay			<b>Geologic Formation:</b>	
<b>Material 2:</b>				<b>Geologic Group:</b>	
<b>Material 3:</b>				<b>Geologic Period:</b>	
<b>Material 4:</b>				<b>Depositional Gen:</b>	
<b>Gsc Material Description:</b>					
<b>Stratum Description:</b>	CLAY **Note: Many records provided by the department have a truncated [Stratum Description] field.				
<b>Geology Stratum ID:</b>	6557573			<b>Mat Consistency:</b>	
<b>Top Depth:</b>	0			<b>Material Moisture:</b>	
<b>Bottom Depth:</b>	1.1			<b>Material Texture:</b>	
<b>Material Color:</b>				<b>Non Geo Mat Type:</b>	
<b>Material 1:</b>	Fill			<b>Geologic Formation:</b>	
<b>Material 2:</b>	Sand			<b>Geologic Group:</b>	
<b>Material 3:</b>	Gravel			<b>Geologic Period:</b>	
<b>Material 4:</b>	Cinders			<b>Depositional Gen:</b>	
<b>Gsc Material Description:</b>					
<b>Stratum Description:</b>	FILL SAND GRAVEL LAYERS CINDER FEW BOULDERS **Note: Many records provided by the department have a truncated [Stratum Description] field.				

[48](#) 1 of 3 NW/141.1 78.1 / -0.02 OTTAWA MOUNTAIN MASTERS LTD. 29-662 519 BANK ST. OTTAWA ON K2P 1Z5 GEN

**Generator No:** ON1709100  
**SIC Code:** 6541  
**SIC Description:** SPORTING GOODS STORE  
**Approval Years:** 93,94,95,96,97,98  
**PO Box No:**  
**Country:**  
**Status:**  
**Co Admin:**  
**Choice of Contact:**  
**Phone No Admin:**  
**Contaminated Facility:**  
**MHSW Facility:**

Detail(s)

**Waste Class:** 213  
**Waste Class Name:** PETROLEUM DISTILLATES

[48](#) 2 of 3 NW/141.1 78.1 / -0.02 OTTAWA MOUNTAIN MASTERS LTD. 519 BANK STREET OTTAWA ON K2P 1Z5 GEN

**Generator No:** ON1709100  
**SIC Code:** 6541

Map Key	Number of Records	Direction/ Distance (m)	Elev/Diff (m)	Site	DB
<b>SIC Description:</b>		SPORTING GOODS STORE			
<b>Approval Years:</b>		99,00,01			
<b>PO Box No:</b>					
<b>Country:</b>					
<b>Status:</b>					
<b>Co Admin:</b>					
<b>Choice of Contact:</b>					
<b>Phone No Admin:</b>					
<b>Contaminated Facility:</b>					
<b>MHSW Facility:</b>					

**Detail(s)**

**Waste Class:** 213  
**Waste Class Name:** PETROLEUM DISTILLATES

<a href="#">48</a>	3 of 3	NW/141.1	78.1 / -0.02	519 Bank St Ottawa ON K2P1Z5	EHS
<b>Order No:</b>	20140806086			<b>Nearest Intersection:</b>	
<b>Status:</b>	C			<b>Municipality:</b>	
<b>Report Type:</b>	Custom Report			<b>Client Prov/State:</b>	ON
<b>Report Date:</b>	12-AUG-14			<b>Search Radius (km):</b>	.25
<b>Date Received:</b>	06-AUG-14			<b>X:</b>	-75.691902
<b>Previous Site Name:</b>				<b>Y:</b>	45.409786
<b>Lot/Building Size:</b>					
<b>Additional Info Ordered:</b>					

<a href="#">49</a>	1 of 2	WSW/142.3	76.2 / -1.93	Your Credit Union Limited 14 Chamberlain Avenue Ottawa ON K1S 1V9	CA
<b>Certificate #:</b>	3899-65ZJV5				
<b>Application Year:</b>	2004				
<b>Issue Date:</b>	11/3/2004				
<b>Approval Type:</b>	Municipal and Private Sewage Works				
<b>Status:</b>	Approved				
<b>Application Type:</b>					
<b>Client Name:</b>					
<b>Client Address:</b>					
<b>Client City:</b>					
<b>Client Postal Code:</b>					
<b>Project Description:</b>					
<b>Contaminants:</b>					
<b>Emission Control:</b>					

<a href="#">49</a>	2 of 2	WSW/142.3	76.2 / -1.93	Your Credit Union Limited 14 Chamberlain Avenue Ottawa ON K1S 1V9	ECA
<b>Approval No:</b>	3899-65ZJV5			<b>MOE District:</b>	Ottawa
<b>Approval Date:</b>	2004-11-03			<b>City:</b>	
<b>Status:</b>	Approved			<b>Longitude:</b>	-75.692535
<b>Record Type:</b>	ECA			<b>Latitude:</b>	45.407833
<b>Link Source:</b>	IDS			<b>Geometry X:</b>	
<b>SWP Area Name:</b>	Rideau Valley			<b>Geometry Y:</b>	
<b>Approval Type:</b>	ECA-MUNICIPAL AND PRIVATE SEWAGE WORKS				
<b>Project Type:</b>	MUNICIPAL AND PRIVATE SEWAGE WORKS				
<b>Business Name:</b>	Your Credit Union Limited				
<b>Address:</b>	14 Chamberlain Avenue				
<b>Full Address:</b>					



Map Key	Number of Records	Direction/ Distance (m)	Elev/Diff (m)	Site	DB
<b>Full PDF Link:</b>		https://www.accessenvironment.ene.gov.on.ca/instruments/4435-655HUY-14.pdf			
<b>PDF Site Location:</b>					
<a href="#">50</a>	1 of 6	NW/143.8	78.2 / 0.07	GVT. OF CAN. - PUBLIC WORKS CANADA WAREHOUSE 205 CATHERINE ST. OTTAWA ON K2P 1C3	GEN
<b>Generator No:</b>		ON0144709			
<b>SIC Code:</b>		0000			
<b>SIC Description:</b>		*** NOT DEFINED ***			
<b>Approval Years:</b>		86,87,88,89,90			
<b>PO Box No:</b>					
<b>Country:</b>					
<b>Status:</b>					
<b>Co Admin:</b>					
<b>Choice of Contact:</b>					
<b>Phone No Admin:</b>					
<b>Contaminated Facility:</b>					
<b>MHSW Facility:</b>					
<a href="#">50</a>	2 of 6	NW/143.8	78.2 / 0.07	GVT. OF CAN. - PUBLIC WORKS CANADA00 000 WAREHOUSE 205 CATHERINE ST. OTTAWA ON K2P 1C3	GEN
<b>Generator No:</b>		ON0144709			
<b>SIC Code:</b>		0000			
<b>SIC Description:</b>		*** NOT DEFINED ***			
<b>Approval Years:</b>		92,93,94			
<b>PO Box No:</b>					
<b>Country:</b>					
<b>Status:</b>					
<b>Co Admin:</b>					
<b>Choice of Contact:</b>					
<b>Phone No Admin:</b>					
<b>Contaminated Facility:</b>					
<b>MHSW Facility:</b>					
<a href="#">50</a>	3 of 6	NW/143.8	78.2 / 0.07	GINN PHOTOGRAPHIC COMPANY 205 CATHERINE STREET, SUITE 100 OTTAWA ON K2P 1C3	GEN
<b>Generator No:</b>		ON2096400			
<b>SIC Code:</b>		2821			
<b>SIC Description:</b>		PLATEMAKING, ETC.			
<b>Approval Years:</b>		95,96,97,98			
<b>PO Box No:</b>					
<b>Country:</b>					
<b>Status:</b>					
<b>Co Admin:</b>					
<b>Choice of Contact:</b>					
<b>Phone No Admin:</b>					
<b>Contaminated Facility:</b>					
<b>MHSW Facility:</b>					
<b><u>Detail(s)</u></b>					
<b>Waste Class:</b>		264			
<b>Waste Class Name:</b>		PHOTOPROCESSING WASTES			
<a href="#">50</a>	4 of 6	NW/143.8	78.2 / 0.07	GINN PHOTOGRAPHIC COMPANY 205 CATHERINE STREET SUITE 100	GEN

Map Key	Number of Records	Direction/ Distance (m)	Elev/Diff (m)	Site	DB
---------	-------------------	----------------------------	------------------	------	----

OTTAWA ON K2P 1C3

**Generator No:** ON2096400  
**SIC Code:** 2821  
**SIC Description:** PLATEMAKING, ETC.  
**Approval Years:** 99,00,01  
**PO Box No:**  
**Country:**  
**Status:**  
**Co Admin:**  
**Choice of Contact:**  
**Phone No Admin:**  
**Contaminated Facility:**  
**MHSW Facility:**

Detail(s)

**Waste Class:** 264  
**Waste Class Name:** PHOTOPROCESSING WASTES

<a href="#">50</a>	5 of 6	NW/143.8	78.2 / 0.07	RealDecoy Inc. 205 Catherine St Unit 1 Ottawa ON K2P 1C3	SCT
--------------------	--------	----------	-------------	--	-----

**Established:** 01-AUG-00  
**Plant Size (ft²):** 6700  
**Employment:**

--Details--

**Description:** Computer Systems Design and Related Services  
**SIC/NAICS Code:** 541510

**Description:** Computer Systems Design and Related Services  
**SIC/NAICS Code:** 541510

**Description:** Software Publishers  
**SIC/NAICS Code:** 511210

<a href="#">50</a>	6 of 6	NW/143.8	78.2 / 0.07	205 Catherine St Ottawa ON K2P1C3	EHS
--------------------	--------	----------	-------------	--------------------------------------	-----

<b>Order No:</b> 20140321015 <b>Status:</b> C <b>Report Type:</b> Standard Report <b>Report Date:</b> 31-MAR-14 <b>Date Received:</b> 21-MAR-14 <b>Previous Site Name:</b> <b>Lot/Building Size:</b> <b>Additional Info Ordered:</b> Fire Insur. Maps and/or Site Plans	<b>Nearest Intersection:</b> <b>Municipality:</b> <b>Client Prov/State:</b> ON <b>Search Radius (km):</b> .25 <b>X:</b> -75.691725 <b>Y:</b> 45.409937
--	---

<a href="#">51</a>	1 of 1	NNE/144.2	75.9 / -2.28	UPI INC 140 RUE STE-CATHERINE OTTAWA ON K0C 2B0	RST
--------------------	--------	-----------	--------------	---	-----

**Headcode:** 1070510  
**Headcode Desc:** Propane Gas-Sales & Service  
**Phone:** 6135243113  
**List Name:**  
**Description:**

Map Key	Number of Records	Direction/ Distance (m)	Elev/Diff (m)	Site	DB
<a href="#">52</a>	1 of 4	ENE/145.2	74.9 / -3.23	METCALFE REALTY COMPANY LIMITED 460 O'CONNOR STREET OTTAWA ON K1S 5N3	GEN
<b>Generator No:</b> <b>SIC Code:</b> <b>SIC Description:</b> <b>Approval Years:</b> <b>PO Box No:</b> <b>Country:</b> <b>Status:</b> <b>Co Admin:</b> <b>Choice of Contact:</b> <b>Phone No Admin:</b> <b>Contaminated Facility:</b> <b>MHSW Facility:</b>		ON0979504 7512 NON-RES. BLDG. OPER. 92,93,97,98,99,00,01,03			
<b>Detail(s)</b>					
<b>Waste Class:</b>		252			
<b>Waste Class Name:</b>		WASTE OILS & LUBRICANTS			
<a href="#">52</a>	2 of 4	ENE/145.2	74.9 / -3.23	METCALFE REALTY COMPANY LIMITED 26-615 460 O'CONNOR ST. C/O 130 ALBERT ST. STE 210 OTTAWA ON K1S 5H3	GEN
<b>Generator No:</b> <b>SIC Code:</b> <b>SIC Description:</b> <b>Approval Years:</b> <b>PO Box No:</b> <b>Country:</b> <b>Status:</b> <b>Co Admin:</b> <b>Choice of Contact:</b> <b>Phone No Admin:</b> <b>Contaminated Facility:</b> <b>MHSW Facility:</b>		ON0979504 7512 NON-RES. BLDG. OPER. 94,95,96			
<b>Detail(s)</b>					
<b>Waste Class:</b>		252			
<b>Waste Class Name:</b>		WASTE OILS & LUBRICANTS			
<a href="#">52</a>	3 of 4	ENE/145.2	74.9 / -3.23	METCALFE REALTY COMPANY LIMITED 460 O'CONNOR STREET OTTAWA ON K1S 5N3	GEN
<b>Generator No:</b> <b>SIC Code:</b> <b>SIC Description:</b> <b>Approval Years:</b> <b>PO Box No:</b> <b>Country:</b> <b>Status:</b> <b>Co Admin:</b> <b>Choice of Contact:</b> <b>Phone No Admin:</b> <b>Contaminated Facility:</b>		ON0979504  02			

Map Key	Number of Records	Direction/ Distance (m)	Elev/Diff (m)	Site	DB
<b>MHSW Facility:</b>					
<a href="#">52</a>	4 of 4	ENE/145.2	74.9 / -3.23	METCALFE REALTY COMPANY LIMITED 460 O'CONNOR STREET OTTAWA ON K1S 5H3	GEN
<b>Generator No:</b>		ON0979504			
<b>SIC Code:</b>					
<b>SIC Description:</b>					
<b>Approval Years:</b>		04			
<b>PO Box No:</b>					
<b>Country:</b>					
<b>Status:</b>					
<b>Co Admin:</b>					
<b>Choice of Contact:</b>					
<b>Phone No Admin:</b>					
<b>Contaminated Facility:</b>					
<b>MHSW Facility:</b>					
<a href="#">53</a>	1 of 2	NW/145.5	78.2 / 0.07	PROCESS PHOTO CENTRE LTD. 529 BANK STREET OTTAWA ON K2P 1Z5	GEN
<b>Generator No:</b>		ON1426201			
<b>SIC Code:</b>		6571			
<b>SIC Description:</b>		CAMERA/PHOTO. SUPPLY			
<b>Approval Years:</b>		01			
<b>PO Box No:</b>					
<b>Country:</b>					
<b>Status:</b>					
<b>Co Admin:</b>					
<b>Choice of Contact:</b>					
<b>Phone No Admin:</b>					
<b>Contaminated Facility:</b>					
<b>MHSW Facility:</b>					
<b><u>Detail(s)</u></b>					
<b>Waste Class:</b>		264			
<b>Waste Class Name:</b>		PHOTOPROCESSING WASTES			
<a href="#">53</a>	2 of 2	NW/145.5	78.2 / 0.07	PROCESS PHOTO CENTRE LTD. 529 Bank St. Ottawa ON K2P 1Z5	GEN
<b>Generator No:</b>		ON1426201			
<b>SIC Code:</b>					
<b>SIC Description:</b>					
<b>Approval Years:</b>		02,03,04			
<b>PO Box No:</b>					
<b>Country:</b>					
<b>Status:</b>					
<b>Co Admin:</b>					
<b>Choice of Contact:</b>					
<b>Phone No Admin:</b>					
<b>Contaminated Facility:</b>					
<b>MHSW Facility:</b>					
<b><u>Detail(s)</u></b>					
<b>Waste Class:</b>		264			
<b>Waste Class Name:</b>		PHOTOPROCESSING WASTES			

Map Key	Number of Records	Direction/ Distance (m)	Elev/Diff (m)	Site	DB
<a href="#">54</a>	1 of 2	NW/148.9	78.2 / 0.07	PRINTING HOUSE LTD THE 523 BANK ST OTTAWA ON K2P 1Z5	SCT
<b>Established:</b>		1963			
<b>Plant Size (ft²):</b>		6			
<b>Employment:</b>					
<b>--Details--</b>					
<b>Description:</b>		COMMERCIAL PRINTING, N.E.C.			
<b>SIC/NAICS Code:</b>		2759			
<a href="#">54</a>	2 of 2	NW/148.9	78.2 / 0.07	PRINTING HOUSE LTD., THE 523 BANK STREET OTTAWA ON K2P 1Z5	GEN
<b>Generator No:</b>		ON1855503			
<b>SIC Code:</b>		2811			
<b>SIC Description:</b>		BUSINESS FORMS PRINT			
<b>Approval Years:</b>		94,95			
<b>PO Box No:</b>					
<b>Country:</b>					
<b>Status:</b>					
<b>Co Admin:</b>					
<b>Choice of Contact:</b>					
<b>Phone No Admin:</b>					
<b>Contaminated Facility:</b>					
<b>MHSW Facility:</b>					
<b><u>Detail(s)</u></b>					
<b>Waste Class:</b>		264			
<b>Waste Class Name:</b>		PHOTOPROCESSING WASTES			
<a href="#">55</a>	1 of 1	NNE/149.4	75.9 / -2.28	ON	WWIS
<b>Well ID:</b>		7404688		<b>Flowing (Y/N):</b>	
<b>Construction Date:</b>				<b>Flow Rate:</b>	
<b>Use 1st:</b>				<b>Data Entry Status:</b> Yes	
<b>Use 2nd:</b>				<b>Data Src:</b>	
<b>Final Well Status:</b>				<b>Date Received:</b> 12/07/2021	
<b>Water Type:</b>				<b>Selected Flag:</b> TRUE	
<b>Casing Material:</b>				<b>Abandonment Rec:</b>	
<b>Audit No:</b>		Z368501		<b>Contractor:</b> 7241	
<b>Tag:</b>		A287697		<b>Form Version:</b> 7	
<b>Constructn Method:</b>				<b>Owner:</b>	
<b>Elevation (m):</b>				<b>County:</b> OTTAWA-CARLETON	
<b>Elevatn Reliabilty:</b>				<b>Lot:</b>	
<b>Depth to Bedrock:</b>				<b>Concession:</b>	
<b>Well Depth:</b>				<b>Concession Name:</b>	
<b>Overburden/Bedrock:</b>				<b>Easting NAD83:</b>	
<b>Pump Rate:</b>				<b>Northing NAD83:</b>	
<b>Static Water Level:</b>				<b>Zone:</b>	
<b>Clear/Cloudy:</b>				<b>UTM Reliability:</b>	
<b>Municipality:</b>		OTTAWA CITY			
<b>Site Info:</b>					
<b><u>Bore Hole Information</u></b>					

Map Key	Number of Records	Direction/ Distance (m)	Elev/Diff (m)	Site	DB
<b>Bore Hole ID:</b>	1008881764			<b>Elevation:</b>	
<b>DP2BR:</b>				<b>Elevrc:</b>	
<b>Spatial Status:</b>				<b>Zone:</b>	18
<b>Code OB:</b>				<b>East83:</b>	445984.00
<b>Code OB Desc:</b>				<b>North83:</b>	5028740.00
<b>Open Hole:</b>				<b>Org CS:</b>	UTM83
<b>Cluster Kind:</b>				<b>UTMRC:</b>	4
<b>Date Completed:</b>	10/20/2021			<b>UTMRC Desc:</b>	margin of error : 30 m - 100 m
<b>Remarks:</b>				<b>Location Method:</b>	wwr
<b>Loc Method Desc:</b>		on Water Well Record			
<b>Elevrc Desc:</b>					
<b>Location Source Date:</b>					
<b>Improvement Location Source:</b>					
<b>Improvement Location Method:</b>					
<b>Source Revision Comment:</b>					
<b>Supplier Comment:</b>					
<b>Links</b>					
<b>Bore Hole ID:</b>	1008881764			<b>Tag No:</b>	A287697
<b>Depth M:</b>				<b>Contractor:</b>	7241
<b>Year Completed:</b>	2021			<b>Latitude:</b>	45.4100938276867
<b>Well Completed Dt:</b>	10/20/2021			<b>Longitude:</b>	-75.6902913235964
<b>Audit No:</b>	Z368501			<b>Y:</b>	45.41009382146653
<b>Path:</b>				<b>X:</b>	-75.69029116233293

<a href="#">56</a>	1 of 25	NNW/150.2	76.9 / -1.28	OTTAWA SUN (THE) 203 CATHERINE ST. SUITE 2000 OTTAWA ON K2P 1C3	GEN
<b>Generator No:</b>	ON0173501				
<b>SIC Code:</b>	2839				
<b>SIC Description:</b>	OTHER PUBLISHING IND				
<b>Approval Years:</b>	88,89,90				
<b>PO Box No:</b>					
<b>Country:</b>					
<b>Status:</b>					
<b>Co Admin:</b>					
<b>Choice of Contact:</b>					
<b>Phone No Admin:</b>					
<b>Contaminated Facility:</b>					
<b>MHSW Facility:</b>					
<b>Detail(s)</b>					
<b>Waste Class:</b>	264				
<b>Waste Class Name:</b>	PHOTOPROCESSING WASTES				

<a href="#">56</a>	2 of 25	NNW/150.2	76.9 / -1.28	OTTAWA SUN (THE) (OUT OF BUSINESS) 203 CATHERINE ST. SUITE 2000 OTTAWA ON K2P 1C3	GEN
<b>Generator No:</b>	ON0173501				
<b>SIC Code:</b>	2839				
<b>SIC Description:</b>	OTHER PUBLISHING IND				
<b>Approval Years:</b>	92,93,96,97				
<b>PO Box No:</b>					
<b>Country:</b>					
<b>Status:</b>					
<b>Co Admin:</b>					
<b>Choice of Contact:</b>					
<b>Phone No Admin:</b>					

Map Key	Number of Records	Direction/ Distance (m)	Elev/Diff (m)	Site	DB
<b>Contaminated Facility:</b> <b>MHSW Facility:</b>					
<u>Detail(s)</u>					
<b>Waste Class:</b>		264			
<b>Waste Class Name:</b>		PHOTOPROCESSING WASTES			
<a href="#">56</a>	3 of 25	NNW/150.2	76.9 / -1.28	OTTAWA SUN (THE) 29-370 203 CATHERINE ST. SUITE 2000 OTTAWA ON K2P 1C3	GEN
<b>Generator No:</b>		ON0173501			
<b>SIC Code:</b>		2839			
<b>SIC Description:</b>		OTHER PUBLISHING IND			
<b>Approval Years:</b>		94,95			
<b>PO Box No:</b>					
<b>Country:</b>					
<b>Status:</b>					
<b>Co Admin:</b>					
<b>Choice of Contact:</b>					
<b>Phone No Admin:</b>					
<b>Contaminated Facility:</b>					
<b>MHSW Facility:</b>					
<u>Detail(s)</u>					
<b>Waste Class:</b>		264			
<b>Waste Class Name:</b>		PHOTOPROCESSING WASTES			
<a href="#">56</a>	4 of 25	NNW/150.2	76.9 / -1.28	OTTAWA SUN, THE (OUT OF BUSINESS) 203 CATHERINE STREET SUITE 2000 OTTAWA ON K2P 1C3	GEN
<b>Generator No:</b>		ON0173501			
<b>SIC Code:</b>		2839			
<b>SIC Description:</b>		OTHER PUBLISHING IND.			
<b>Approval Years:</b>		98			
<b>PO Box No:</b>					
<b>Country:</b>					
<b>Status:</b>					
<b>Co Admin:</b>					
<b>Choice of Contact:</b>					
<b>Phone No Admin:</b>					
<b>Contaminated Facility:</b>					
<b>MHSW Facility:</b>					
<u>Detail(s)</u>					
<b>Waste Class:</b>		264			
<b>Waste Class Name:</b>		PHOTOPROCESSING WASTES			
<a href="#">56</a>	5 of 25	NNW/150.2	76.9 / -1.28	SUNDAY HERALD 203 CATHERINE ST., SUITE 2000 OTTAWA ON K2P 1C3	GEN
<b>Generator No:</b>		ON0865800			
<b>SIC Code:</b>		2839			
<b>SIC Description:</b>		OTHER PUBLISHING IND.			
<b>Approval Years:</b>		86,87			
<b>PO Box No:</b>					

Map Key	Number of Records	Direction/ Distance (m)	Elev/Diff (m)	Site	DB
<b>Country:</b> <b>Status:</b> <b>Co Admin:</b> <b>Choice of Contact:</b> <b>Phone No Admin:</b> <b>Contaminated Facility:</b> <b>MHSW Facility:</b>					
<b><u>Detail(s)</u></b>					
<b>Waste Class:</b>		264			
<b>Waste Class Name:</b>		PHOTOPROCESSING WASTES			
<a href="#">56</a>	6 of 25	NNW/150.2	76.9 / -1.28	SUNDAY (SEE & USE ON0173500 OTTAWA 203 CATHERINE ST., SUITE 2000 OTTAWA ON K2P 1C3	GEN
<b>Generator No:</b>		ON0865800			
<b>SIC Code:</b>		2839			
<b>SIC Description:</b>		OTHER PUBLISHING IND			
<b>Approval Years:</b>		88,89			
<b>PO Box No:</b>					
<b>Country:</b>					
<b>Status:</b>					
<b>Co Admin:</b>					
<b>Choice of Contact:</b>					
<b>Phone No Admin:</b>					
<b>Contaminated Facility:</b>					
<b>MHSW Facility:</b>					
<b><u>Detail(s)</u></b>					
<b>Waste Class:</b>		264			
<b>Waste Class Name:</b>		PHOTOPROCESSING WASTES			
<a href="#">56</a>	7 of 25	NNW/150.2	76.9 / -1.28	SUNDAY (SEE & USE ON0173501 OTTAWA 203 CATHERINE ST., SUITE 2000 OTTAWA ON K2P 1C3	GEN
<b>Generator No:</b>		ON0865800			
<b>SIC Code:</b>		2839			
<b>SIC Description:</b>		OTHER PUBLISHING IND			
<b>Approval Years:</b>		90			
<b>PO Box No:</b>					
<b>Country:</b>					
<b>Status:</b>					
<b>Co Admin:</b>					
<b>Choice of Contact:</b>					
<b>Phone No Admin:</b>					
<b>Contaminated Facility:</b>					
<b>MHSW Facility:</b>					
<b><u>Detail(s)</u></b>					
<b>Waste Class:</b>		264			
<b>Waste Class Name:</b>		PHOTOPROCESSING WASTES			
<a href="#">56</a>	8 of 25	NNW/150.2	76.9 / -1.28	SUNDAY (SEE & USE ON0173501 OTTAWA36- 368 203 CATHERINE ST., SUITE 2000 OTTAWA ON K2P 1C3	GEN



Map Key	Number of Records	Direction/ Distance (m)	Elev/Diff (m)	Site	DB
<b>Generator No:</b> <b>SIC Code:</b> <b>SIC Description:</b> <b>Approval Years:</b> <b>PO Box No:</b> <b>Country:</b> <b>Status:</b> <b>Co Admin:</b> <b>Choice of Contact:</b> <b>Phone No Admin:</b> <b>Contaminated Facility:</b> <b>MHSW Facility:</b>		ON0865800 2839 OTHER PUBLISHING IND 92,93,94,95,96,97,98			
<a href="#">56</a>	9 of 25	NNW/150.2	76.9 / -1.28	MEDIAPLUS ADVERTISING 200-203 CATHERINE STREET OTTAWA ON K2P 1C3	GEN
<b>Generator No:</b> <b>SIC Code:</b> <b>SIC Description:</b> <b>Approval Years:</b> <b>PO Box No:</b> <b>Country:</b> <b>Status:</b> <b>Co Admin:</b> <b>Choice of Contact:</b> <b>Phone No Admin:</b> <b>Contaminated Facility:</b> <b>MHSW Facility:</b>		ON1376900 7741 ADVERTISING AGENCIES 90			
<b><u>Detail(s)</u></b>					
<b>Waste Class:</b>		264			
<b>Waste Class Name:</b>		PHOTOPROCESSING WASTES			
<a href="#">56</a>	10 of 25	NNW/150.2	76.9 / -1.28	MEDIAPLUS ADVERTISING 26-459 200-203 CATHERINE STREET OTTAWA ON K2P 1C3	GEN
<b>Generator No:</b> <b>SIC Code:</b> <b>SIC Description:</b> <b>Approval Years:</b> <b>PO Box No:</b> <b>Country:</b> <b>Status:</b> <b>Co Admin:</b> <b>Choice of Contact:</b> <b>Phone No Admin:</b> <b>Contaminated Facility:</b> <b>MHSW Facility:</b>		ON1376900 7741 ADVERTISING AGENCIES 92,93,94,95,96,97,98			
<b><u>Detail(s)</u></b>					
<b>Waste Class:</b>		264			
<b>Waste Class Name:</b>		PHOTOPROCESSING WASTES			
<a href="#">56</a>	11 of 25	NNW/150.2	76.9 / -1.28	PROCESS PHOTO CENTRE LTD. 30-723 203 CATHERINE STREET OTTAWA ON K2P 1C3	GEN

Map Key	Number of Records	Direction/ Distance (m)	Elev/Diff (m)	Site	DB
<b>Generator No:</b> <b>SIC Code:</b> <b>SIC Description:</b> <b>Approval Years:</b> <b>PO Box No:</b> <b>Country:</b> <b>Status:</b> <b>Co Admin:</b> <b>Choice of Contact:</b> <b>Phone No Admin:</b> <b>Contaminated Facility:</b> <b>MHSW Facility:</b>		ON1426200 6571 CAMERA/PHOTO. SUPPLY 92,93,94,95,96,97,98			
<b>Detail(s)</b>					
<b>Waste Class:</b> <b>Waste Class Name:</b>		264 PHOTOPROCESSING WASTES			
<a href="#">56</a>	12 of 25	NNW/150.2	76.9 / -1.28	<b>MEDIAPLUS ADVERTISING            DARK ROOM 200-203 CATHERINE            STREET            OTTAWA ON K2P 1C3</b>	GEN
<b>Generator No:</b> <b>SIC Code:</b> <b>SIC Description:</b> <b>Approval Years:</b> <b>PO Box No:</b> <b>Country:</b> <b>Status:</b> <b>Co Admin:</b> <b>Choice of Contact:</b> <b>Phone No Admin:</b> <b>Contaminated Facility:</b> <b>MHSW Facility:</b>		ON1376900 7741 ADVERTISING AGENCIES 99			
<b>Detail(s)</b>					
<b>Waste Class:</b> <b>Waste Class Name:</b>		264 PHOTOPROCESSING WASTES			
<a href="#">56</a>	13 of 25	NNW/150.2	76.9 / -1.28	<b>PROCESS PHOTO CENTRE LTD.            203 CATHERINE STREET            OTTAWA ON K2P 1C3</b>	GEN
<b>Generator No:</b> <b>SIC Code:</b> <b>SIC Description:</b> <b>Approval Years:</b> <b>PO Box No:</b> <b>Country:</b> <b>Status:</b> <b>Co Admin:</b> <b>Choice of Contact:</b> <b>Phone No Admin:</b> <b>Contaminated Facility:</b> <b>MHSW Facility:</b>		ON1426200 6571 CAMERA/PHOTO. SUPPLY 99,00			
<b>Detail(s)</b>					
<b>Waste Class:</b> <b>Waste Class Name:</b>		264 PHOTOPROCESSING WASTES			

Map Key	Number of Records	Direction/ Distance (m)	Elev/Diff (m)	Site	DB
<a href="#">56</a>	14 of 25	NNW/150.2	76.9 / -1.28	MEDIAPLUS ADVERTISING DARK ROOM 200-203 CATHERINE STREET OTTAWA ON K2P 1C3	GEN
<b>Generator No:</b> ON1376900 <b>SIC Code:</b> 7741 <b>SIC Description:</b> ADVERTISING AGENCIES <b>Approval Years:</b> 00,01 <b>PO Box No:</b> <b>Country:</b> <b>Status:</b> <b>Co Admin:</b> <b>Choice of Contact:</b> <b>Phone No Admin:</b> <b>Contaminated Facility:</b> <b>MHSW Facility:</b>					
<b>Detail(s)</b>					
<b>Waste Class:</b> 264					
<b>Waste Class Name:</b> PHOTOPROCESSING WASTES					
<a href="#">56</a>	15 of 25	NNW/150.2	76.9 / -1.28	PROCESS (OUT OF BUSINESS) 203 CATHERINE STREET OTTAWA ON K2P 1C3	GEN
<b>Generator No:</b> ON1426200 <b>SIC Code:</b> 6571 <b>SIC Description:</b> CAMERA/PHOTO. SUPPLY <b>Approval Years:</b> 01 <b>PO Box No:</b> <b>Country:</b> <b>Status:</b> <b>Co Admin:</b> <b>Choice of Contact:</b> <b>Phone No Admin:</b> <b>Contaminated Facility:</b> <b>MHSW Facility:</b>					
<b>Detail(s)</b>					
<b>Waste Class:</b> 264					
<b>Waste Class Name:</b> PHOTOPROCESSING WASTES					
<a href="#">56</a>	16 of 25	NNW/150.2	76.9 / -1.28	203 Catherine Street Ottawa ON K2P 1C3	EHS
<b>Order No:</b> 20100527001 <b>Status:</b> C <b>Report Type:</b> Custom Report <b>Report Date:</b> 6/2/2010 <b>Date Received:</b> 5/27/2010 <b>Previous Site Name:</b> <b>Lot/Building Size:</b> <b>Additional Info Ordered:</b>		<b>Nearest Intersection:</b> <b>Municipality:</b> <b>Client Prov/State:</b> ON <b>Search Radius (km):</b> 0.25 <b>X:</b> -75.691062 <b>Y:</b> 45.410088			
<a href="#">56</a>	17 of 25	NNW/150.2	76.9 / -1.28	203 CATHERINE ST. OTTAWA ON	WWIS

<b>Map Key</b>	<b>Number of Records</b>	<b>Direction/ Distance (m)</b>	<b>Elev/Diff (m)</b>	<b>Site</b>	<b>DB</b>
<b>Well ID:</b> <b>Construction Date:</b> <b>Use 1st:</b> <b>Use 2nd:</b> <b>Final Well Status:</b> <b>Water Type:</b> <b>Casing Material:</b> <b>Audit No:</b> <b>Tag:</b> <b>Constructn Method:</b> <b>Elevation (m):</b> <b>Elevatn Reliabilty:</b> <b>Depth to Bedrock:</b> <b>Well Depth:</b> <b>Overburden/Bedrock:</b> <b>Pump Rate:</b> <b>Static Water Level:</b> <b>Clear/Cloudy:</b> <b>Municipality:</b> <b>Site Info:</b>	7151895			<b>Flowing (Y/N):</b> <b>Flow Rate:</b> <b>Data Entry Status:</b> <b>Data Src:</b> <b>Date Received:</b> <b>Selected Flag:</b> <b>Abandonment Rec:</b> <b>Contractor:</b> <b>Form Version:</b> <b>Owner:</b> <b>County:</b> <b>Lot:</b> <b>Concession:</b> <b>Concession Name:</b> <b>Easting NAD83:</b> <b>Northing NAD83:</b> <b>Zone:</b> <b>UTM Reliability:</b>	
<b>PDF URL (Map):</b>	<a href="https://d2khazk8e83rdv.cloudfront.net/moe_mapping/downloads/2Water/Wells_pdfs/715\7151895.pdf">https://d2khazk8e83rdv.cloudfront.net/moe_mapping/downloads/2Water/Wells_pdfs/715\7151895.pdf</a>				
<b><u>Additional Detail(s) (Map)</u></b>					
<b>Well Completed Date:</b> <b>Year Completed:</b> <b>Depth (m):</b> <b>Latitude:</b> <b>Longitude:</b> <b>Path:</b>	08/26/2010 2010				
<b>PDF URL (Map):</b>	<a href="https://d2khazk8e83rdv.cloudfront.net/moe_mapping/downloads/2Water/Wells_pdfs/715\7151895.pdf">https://d2khazk8e83rdv.cloudfront.net/moe_mapping/downloads/2Water/Wells_pdfs/715\7151895.pdf</a>				
<b><u>Additional Detail(s) (Map)</u></b>					
<b>Well Completed Date:</b> <b>Year Completed:</b> <b>Depth (m):</b> <b>Latitude:</b> <b>Longitude:</b> <b>Path:</b>	08/26/2010 2010				
<b>PDF URL (Map):</b>	<a href="https://d2khazk8e83rdv.cloudfront.net/moe_mapping/downloads/2Water/Wells_pdfs/715\7151895.pdf">https://d2khazk8e83rdv.cloudfront.net/moe_mapping/downloads/2Water/Wells_pdfs/715\7151895.pdf</a>				
<b><u>Additional Detail(s) (Map)</u></b>					
<b>Well Completed Date:</b> <b>Year Completed:</b> <b>Depth (m):</b> <b>Latitude:</b> <b>Longitude:</b> <b>Path:</b>	08/26/2010 2010				
<b>PDF URL (Map):</b>	<a href="https://d2khazk8e83rdv.cloudfront.net/moe_mapping/downloads/2Water/Wells_pdfs/715\7151895.pdf">https://d2khazk8e83rdv.cloudfront.net/moe_mapping/downloads/2Water/Wells_pdfs/715\7151895.pdf</a>				
<b><u>Additional Detail(s) (Map)</u></b>					
<b>Well Completed Date:</b> <b>Year Completed:</b> <b>Depth (m):</b> <b>Latitude:</b>	08/26/2010 2010				

<b>Map Key</b>	<b>Number of Records</b>	<b>Direction/ Distance (m)</b>	<b>Elev/Diff (m)</b>	<b>Site</b>	<b>DB</b>
<b>Longitude:</b>		-75.6908390413633			
<b>Path:</b>		715\7151895.pdf			
<b>PDF URL (Map):</b>		https://d2khazk8e83rdv.cloudfront.net/moe_mapping/downloads/2Water/Wells_pdfs/715\7151895.pdf			
<b><u>Additional Detail(s) (Map)</u></b>					
<b>Well Completed Date:</b>		08/26/2010			
<b>Year Completed:</b>		2010			
<b>Depth (m):</b>					
<b>Latitude:</b>		45.4102868185289			
<b>Longitude:</b>		-75.6911243380078			
<b>Path:</b>		715\7151895.pdf			
<b>PDF URL (Map):</b>		https://d2khazk8e83rdv.cloudfront.net/moe_mapping/downloads/2Water/Wells_pdfs/715\7151895.pdf			
<b><u>Additional Detail(s) (Map)</u></b>					
<b>Well Completed Date:</b>		08/26/2010			
<b>Year Completed:</b>		2010			
<b>Depth (m):</b>					
<b>Latitude:</b>		45.4098657218514			
<b>Longitude:</b>		-75.6907997186003			
<b>Path:</b>		715\7151895.pdf			
<b><u>Bore Hole Information</u></b>					
<b>Bore Hole ID:</b>	1003339570			<b>Elevation:</b>	
<b>DP2BR:</b>				<b>Elevrc:</b>	
<b>Spatial Status:</b>				<b>Zone:</b>	18
<b>Code OB:</b>				<b>East83:</b>	445928.00
<b>Code OB Desc:</b>				<b>North83:</b>	5028711.00
<b>Open Hole:</b>	No			<b>Org CS:</b>	UTM83
<b>Cluster Kind:</b>				<b>UTMRC:</b>	4
<b>Date Completed:</b>	08/26/2010			<b>UTMRC Desc:</b>	margin of error : 30 m - 100 m
<b>Remarks:</b>				<b>Location Method:</b>	wwr
<b>Loc Method Desc:</b>		on Water Well Record			
<b>Elevrc Desc:</b>					
<b>Location Source Date:</b>					
<b>Improvement Location Source:</b>					
<b>Improvement Location Method:</b>					
<b>Source Revision Comment:</b>					
<b>Supplier Comment:</b>					
<b><u>Overburden and Bedrock</u></b>					
<b><u>Materials Interval</u></b>					
<b>Formation ID:</b>	1003602347				
<b>Layer:</b>	2				
<b>Color:</b>	2				
<b>General Color:</b>	GREY				
<b>Mat1:</b>	05				
<b>Most Common Material:</b>	CLAY				
<b>Mat2:</b>					
<b>Mat2 Desc:</b>					
<b>Mat3:</b>	85				
<b>Mat3 Desc:</b>	SOFT				
<b>Formation Top Depth:</b>	1.8300000429153442				
<b>Formation End Depth:</b>	3.3499999046325684				
<b>Formation End Depth UOM:</b>	m				

**Overburden and Bedrock**

<b>Map Key</b>	<b>Number of Records</b>	<b>Direction/ Distance (m)</b>	<b>Elev/Diff (m)</b>	<b>Site</b>	<b>DB</b>
<b><u>Materials Interval</u></b>					
<b>Formation ID:</b>		1003602348			
<b>Layer:</b>		3			
<b>Color:</b>		2			
<b>General Color:</b>		GREY			
<b>Mat1:</b>		05			
<b>Most Common Material:</b>		CLAY			
<b>Mat2:</b>					
<b>Mat2 Desc:</b>					
<b>Mat3:</b>		85			
<b>Mat3 Desc:</b>		SOFT			
<b>Formation Top Depth:</b>		3.3499999046325684			
<b>Formation End Depth:</b>		6.099999904632568			
<b>Formation End Depth UOM:</b>		m			
<b><u>Overburden and Bedrock</u></b>					
<b><u>Materials Interval</u></b>					
<b>Formation ID:</b>		1003602346			
<b>Layer:</b>		1			
<b>Color:</b>		6			
<b>General Color:</b>		BROWN			
<b>Mat1:</b>		28			
<b>Most Common Material:</b>		SAND			
<b>Mat2:</b>					
<b>Mat2 Desc:</b>					
<b>Mat3:</b>		85			
<b>Mat3 Desc:</b>		SOFT			
<b>Formation Top Depth:</b>		0.0			
<b>Formation End Depth:</b>		1.8300000429153442			
<b>Formation End Depth UOM:</b>		m			
<b><u>Annular Space/Abandonment</u></b>					
<b><u>Sealing Record</u></b>					
<b>Plug ID:</b>		1003602350			
<b>Layer:</b>		1			
<b>Plug From:</b>		0.0			
<b>Plug To:</b>		2.740000009536743			
<b>Plug Depth UOM:</b>		m			
<b><u>Annular Space/Abandonment</u></b>					
<b><u>Sealing Record</u></b>					
<b>Plug ID:</b>		1003602351			
<b>Layer:</b>		2			
<b>Plug From:</b>		2.740000009536743			
<b>Plug To:</b>		6.099999904632568			
<b>Plug Depth UOM:</b>		m			
<b><u>Method of Construction &amp; Well</u></b>					
<b><u>Use</u></b>					
<b>Method Construction ID:</b>		1003602357			
<b>Method Construction Code:</b>		B			
<b>Method Construction:</b>		Other Method			
<b>Other Method Construction:</b>		DIRECT PUSH			
<b><u>Pipe Information</u></b>					
<b>Pipe ID:</b>		1003602345			

Map Key	Number of Records	Direction/ Distance (m)	Elev/Diff (m)	Site	DB
Casing No:	0				
Comment:					
Alt Name:					
<b><u>Construction Record - Casing</u></b>					
Casing ID:	1003602353				
Layer:	2				
Material:	5				
Open Hole or Material:	PLASTIC				
Depth From:	3.049999952316284				
Depth To:	6.099999904632568				
Casing Diameter:					
Casing Diameter UOM:	cm				
Casing Depth UOM:	m				
<b><u>Construction Record - Casing</u></b>					
Casing ID:	1003602352				
Layer:	1				
Material:	5				
Open Hole or Material:	PLASTIC				
Depth From:	0.0				
Depth To:	3.049999952316284				
Casing Diameter:	4.03000020980835				
Casing Diameter UOM:	cm				
Casing Depth UOM:	m				
<b><u>Construction Record - Screen</u></b>					
Screen ID:	1003602354				
Layer:	1				
Slot:	10				
Screen Top Depth:					
Screen End Depth:					
Screen Material:	5				
Screen Depth UOM:	m				
Screen Diameter UOM:	cm				
Screen Diameter:	4.820000171661377				
<b><u>Hole Diameter</u></b>					
Hole ID:	1003602349				
Diameter:	8.25				
Depth From:	0.0				
Depth To:	6.099999904632568				
Hole Depth UOM:	m				
Hole Diameter UOM:	cm				
<b><u>Bore Hole Information</u></b>					
Bore Hole ID:	1003602300			Elevation:	
DP2BR:				Elevrc:	
Spatial Status:				Zone:	18
Code OB:				East83:	445919.00
Code OB Desc:				North83:	5028762.00
Open Hole:				Org CS:	UTM83
Cluster Kind:	This is a record from cluster log sheet			UTMRC:	4
Date Completed:	08/26/2010			UTMRC Desc:	margin of error : 30 m - 100 m
Remarks:				Location Method:	wwr
Loc Method Desc:	on Water Well Record				
Elevrc Desc:					

<b>Map Key</b>	<b>Number of Records</b>	<b>Direction/ Distance (m)</b>	<b>Elev/Diff (m)</b>	<b>Site</b>	<b>DB</b>
<b>Location Source Date:</b>					
<b>Improvement Location Source:</b>					
<b>Improvement Location Method:</b>					
<b>Source Revision Comment:</b>					
<b>Supplier Comment:</b>					
<b><u>Annular Space/Abandonment Sealing Record</u></b>					
<b>Plug ID:</b>		1003602304			
<b>Layer:</b>					
<b>Plug From:</b>					
<b>Plug To:</b>					
<b>Plug Depth UOM:</b>					
<b><u>Method of Construction &amp; Well Use</u></b>					
<b>Method Construction ID:</b>		1003602303			
<b>Method Construction Code:</b>					
<b>Method Construction:</b>					
<b>Other Method Construction:</b>		DIRECT PUSH			
<b><u>Pipe Information</u></b>					
<b>Pipe ID:</b>		1003602305			
<b>Casing No:</b>		0			
<b>Comment:</b>					
<b>Alt Name:</b>					
<b><u>Construction Record - Casing</u></b>					
<b>Casing ID:</b>		1003602307			
<b>Layer:</b>					
<b>Material:</b>		5			
<b>Open Hole or Material:</b>		PLASTIC			
<b>Depth From:</b>					
<b>Depth To:</b>		3.049999952316284			
<b>Casing Diameter:</b>					
<b>Casing Diameter UOM:</b>					
<b>Casing Depth UOM:</b>		m			
<b><u>Construction Record - Screen</u></b>					
<b>Screen ID:</b>		1003602306			
<b>Layer:</b>					
<b>Slot:</b>					
<b>Screen Top Depth:</b>		3.049999952316284			
<b>Screen End Depth:</b>		6.099999904632568			
<b>Screen Material:</b>					
<b>Screen Depth UOM:</b>		m			
<b>Screen Diameter UOM:</b>					
<b>Screen Diameter:</b>					
<b><u>Results of Well Yield Testing</u></b>					
<b>Pumping Test Method Desc:</b>					
<b>Pump Test ID:</b>		1003602308			
<b>Pump Set At:</b>					
<b>Static Level:</b>					
<b>Final Level After Pumping:</b>					



<i>Map Key</i>	<i>Number of Records</i>	<i>Direction/ Distance (m)</i>	<i>Elev/Diff (m)</i>	<i>Site</i>	<i>DB</i>
<b>Recommended Pump Depth:</b>					
<b>Pumping Rate:</b>					
<b>Flowing Rate:</b>					
<b>Recommended Pump Rate:</b>					
<b>Levels UOM:</b>					
<b>Rate UOM:</b>					
<b>Water State After Test Code:</b>					
<b>Water State After Test:</b>					
<b>Pumping Test Method:</b>					
<b>Pumping Duration HR:</b>					
<b>Pumping Duration MIN:</b>					
<b>Flowing:</b>					
<b><u>Hole Diameter</u></b>					
<b>Hole ID:</b>		1003602302			
<b>Diameter:</b>		8.25			
<b>Depth From:</b>					
<b>Depth To:</b>		6.099999904632568			
<b>Hole Depth UOM:</b>		m			
<b>Hole Diameter UOM:</b>		cm			
<b><u>Bore Hole Information</u></b>					
<b>Bore Hole ID:</b>	1003602291			<b>Elevation:</b>	
<b>DP2BR:</b>				<b>Elevrc:</b>	
<b>Spatial Status:</b>				<b>Zone:</b>	18
<b>Code OB:</b>				<b>East83:</b>	445949.00
<b>Code OB Desc:</b>				<b>North83:</b>	5028739.00
<b>Open Hole:</b>				<b>Org CS:</b>	UTM83
<b>Cluster Kind:</b>	This is a record from cluster log sheet			<b>UTMRC:</b>	4
<b>Date Completed:</b>	08/26/2010			<b>UTMRC Desc:</b>	margin of error : 30 m - 100 m
<b>Remarks:</b>				<b>Location Method:</b>	wwr
<b>Loc Method Desc:</b>	on Water Well Record				
<b>Elevrc Desc:</b>					
<b>Location Source Date:</b>					
<b>Improvement Location Source:</b>					
<b>Improvement Location Method:</b>					
<b>Source Revision Comment:</b>					
<b>Supplier Comment:</b>					
<b><u>Annular Space/Abandonment Sealing Record</u></b>					
<b>Plug ID:</b>		1003602295			
<b>Layer:</b>					
<b>Plug From:</b>					
<b>Plug To:</b>					
<b>Plug Depth UOM:</b>					
<b><u>Method of Construction &amp; Well Use</u></b>					
<b>Method Construction ID:</b>		1003602294			
<b>Method Construction Code:</b>					
<b>Method Construction:</b>					
<b>Other Method Construction:</b>		DIRECT PUSH			
<b><u>Pipe Information</u></b>					
<b>Pipe ID:</b>		1003602296			
<b>Casing No:</b>		0			

<i>Map Key</i>	<i>Number of Records</i>	<i>Direction/ Distance (m)</i>	<i>Elev/Diff (m)</i>	<i>Site</i>	<i>DB</i>
<i>Comment:</i>					
<i>Alt Name:</i>					
<b><u>Construction Record - Casing</u></b>					
<i>Casing ID:</i>		1003602298			
<i>Layer:</i>					
<i>Material:</i>		5			
<i>Open Hole or Material:</i>		PLASTIC			
<i>Depth From:</i>					
<i>Depth To:</i>		3.049999952316284			
<i>Casing Diameter:</i>					
<i>Casing Diameter UOM:</i>					
<i>Casing Depth UOM:</i>		m			
<b><u>Construction Record - Screen</u></b>					
<i>Screen ID:</i>		1003602297			
<i>Layer:</i>					
<i>Slot:</i>					
<i>Screen Top Depth:</i>		3.049999952316284			
<i>Screen End Depth:</i>		6.099999904632568			
<i>Screen Material:</i>					
<i>Screen Depth UOM:</i>		m			
<i>Screen Diameter UOM:</i>					
<i>Screen Diameter:</i>					
<b><u>Results of Well Yield Testing</u></b>					
<i>Pumping Test Method Desc:</i>					
<i>Pump Test ID:</i>		1003602299			
<i>Pump Set At:</i>					
<i>Static Level:</i>					
<i>Final Level After Pumping:</i>					
<i>Recommended Pump Depth:</i>					
<i>Pumping Rate:</i>					
<i>Flowing Rate:</i>					
<i>Recommended Pump Rate:</i>					
<i>Levels UOM:</i>					
<i>Rate UOM:</i>					
<i>Water State After Test Code:</i>					
<i>Water State After Test:</i>					
<i>Pumping Test Method:</i>					
<i>Pumping Duration HR:</i>					
<i>Pumping Duration MIN:</i>					
<i>Flowing:</i>					
<b><u>Hole Diameter</u></b>					
<i>Hole ID:</i>		1003602293			
<i>Diameter:</i>		8.25			
<i>Depth From:</i>					
<i>Depth To:</i>		6.099999904632568			
<i>Hole Depth UOM:</i>		m			
<i>Hole Diameter UOM:</i>		cm			
<b><u>Bore Hole Information</u></b>					
<i>Bore Hole ID:</i>	1003602336			<i>Elevation:</i>	
<i>DP2BR:</i>				<i>Elevrc:</i>	
<i>Spatial Status:</i>				<i>Zone:</i>	18
<i>Code OB:</i>				<i>East83:</i>	445944.00

<b>Map Key</b>	<b>Number of Records</b>	<b>Direction/ Distance (m)</b>	<b>Elev/Diff (m)</b>	<b>Site</b>	<b>DB</b>
<b>Code OB Desc:</b>				<b>North83:</b>	5028715.00
<b>Open Hole:</b>				<b>Org CS:</b>	UTM83
<b>Cluster Kind:</b>	This is a record from cluster log sheet			<b>UTMRC:</b>	4
<b>Date Completed:</b>	08/26/2010			<b>UTMRC Desc:</b>	margin of error : 30 m - 100 m
<b>Remarks:</b>				<b>Location Method:</b>	wwr
<b>Loc Method Desc:</b>	on Water Well Record				
<b>Elevrc Desc:</b>					
<b>Location Source Date:</b>					
<b>Improvement Location Source:</b>					
<b>Improvement Location Method:</b>					
<b>Source Revision Comment:</b>					
<b>Supplier Comment:</b>					
<b><u>Annular Space/Abandonment Sealing Record</u></b>					
<b>Plug ID:</b>	1003602340				
<b>Layer:</b>					
<b>Plug From:</b>					
<b>Plug To:</b>					
<b>Plug Depth UOM:</b>					
<b><u>Method of Construction &amp; Well Use</u></b>					
<b>Method Construction ID:</b>	1003602339				
<b>Method Construction Code:</b>					
<b>Method Construction:</b>					
<b>Other Method Construction:</b>	DIRECT PUSH				
<b><u>Pipe Information</u></b>					
<b>Pipe ID:</b>	1003602341				
<b>Casing No:</b>	0				
<b>Comment:</b>					
<b>Alt Name:</b>					
<b><u>Construction Record - Casing</u></b>					
<b>Casing ID:</b>	1003602343				
<b>Layer:</b>					
<b>Material:</b>	5				
<b>Open Hole or Material:</b>	PLASTIC				
<b>Depth From:</b>					
<b>Depth To:</b>	1.2200000286102295				
<b>Casing Diameter:</b>					
<b>Casing Diameter UOM:</b>					
<b>Casing Depth UOM:</b>	m				
<b><u>Construction Record - Screen</u></b>					
<b>Screen ID:</b>	1003602342				
<b>Layer:</b>					
<b>Slot:</b>					
<b>Screen Top Depth:</b>	1.2200000286102295				
<b>Screen End Depth:</b>	2.740000009536743				
<b>Screen Material:</b>					
<b>Screen Depth UOM:</b>	m				
<b>Screen Diameter UOM:</b>					
<b>Screen Diameter:</b>					

<i>Map Key</i>	<i>Number of Records</i>	<i>Direction/ Distance (m)</i>	<i>Elev/Diff (m)</i>	<i>Site</i>	<i>DB</i>
<b><u>Results of Well Yield Testing</u></b>					
<b>Pumping Test Method Desc:</b>					
<b>Pump Test ID:</b>	1003602344				
<b>Pump Set At:</b>					
<b>Static Level:</b>					
<b>Final Level After Pumping:</b>					
<b>Recommended Pump Depth:</b>					
<b>Pumping Rate:</b>					
<b>Flowing Rate:</b>					
<b>Recommended Pump Rate:</b>					
<b>Levels UOM:</b>					
<b>Rate UOM:</b>					
<b>Water State After Test Code:</b>					
<b>Water State After Test:</b>					
<b>Pumping Test Method:</b>					
<b>Pumping Duration HR:</b>					
<b>Pumping Duration MIN:</b>					
<b>Flowing:</b>					
<b><u>Hole Diameter</u></b>					
<b>Hole ID:</b>	1003602338				
<b>Diameter:</b>	5.710000038146973				
<b>Depth From:</b>					
<b>Depth To:</b>	2.740000009536743				
<b>Hole Depth UOM:</b>	m				
<b>Hole Diameter UOM:</b>	cm				
<b><u>Bore Hole Information</u></b>					
<b>Bore Hole ID:</b>	1003602327			<b>Elevation:</b>	
<b>DP2BR:</b>				<b>Elevrc:</b>	
<b>Spatial Status:</b>				<b>Zone:</b>	18
<b>Code OB:</b>				<b>East83:</b>	445941.00
<b>Code OB Desc:</b>				<b>North83:</b>	5028724.00
<b>Open Hole:</b>				<b>Org CS:</b>	UTM83
<b>Cluster Kind:</b>	This is a record from cluster log sheet			<b>UTMRC:</b>	4
<b>Date Completed:</b>	08/26/2010			<b>UTMRC Desc:</b>	margin of error : 30 m - 100 m
<b>Remarks:</b>				<b>Location Method:</b>	wwr
<b>Loc Method Desc:</b>	on Water Well Record				
<b>Elevrc Desc:</b>					
<b>Location Source Date:</b>					
<b>Improvement Location Source:</b>					
<b>Improvement Location Method:</b>					
<b>Source Revision Comment:</b>					
<b>Supplier Comment:</b>					
<b><u>Annular Space/Abandonment Sealing Record</u></b>					
<b>Plug ID:</b>	1003602331				
<b>Layer:</b>					
<b>Plug From:</b>					
<b>Plug To:</b>					
<b>Plug Depth UOM:</b>					
<b><u>Method of Construction &amp; Well Use</u></b>					
<b>Method Construction ID:</b>	1003602330				
<b>Method Construction Code:</b>					

<b>Map Key</b>	<b>Number of Records</b>	<b>Direction/ Distance (m)</b>	<b>Elev/Diff (m)</b>	<b>Site</b>	<b>DB</b>
<b>Method Construction:</b>					
<b>Other Method Construction:</b>		DIRECT PUSH			
<b><u>Pipe Information</u></b>					
<b>Pipe ID:</b>		1003602332			
<b>Casing No:</b>		0			
<b>Comment:</b>					
<b>Alt Name:</b>					
<b><u>Construction Record - Casing</u></b>					
<b>Casing ID:</b>		1003602334			
<b>Layer:</b>		5			
<b>Material:</b>		PLASTIC			
<b>Open Hole or Material:</b>		PLASTIC			
<b>Depth From:</b>		1.2200000286102295			
<b>Depth To:</b>		1.2200000286102295			
<b>Casing Diameter:</b>					
<b>Casing Diameter UOM:</b>					
<b>Casing Depth UOM:</b>		m			
<b><u>Construction Record - Screen</u></b>					
<b>Screen ID:</b>		1003602333			
<b>Layer:</b>					
<b>Slot:</b>					
<b>Screen Top Depth:</b>		1.2200000286102295			
<b>Screen End Depth:</b>		2.740000009536743			
<b>Screen Material:</b>					
<b>Screen Depth UOM:</b>		m			
<b>Screen Diameter UOM:</b>					
<b>Screen Diameter:</b>					
<b><u>Results of Well Yield Testing</u></b>					
<b>Pumping Test Method Desc:</b>					
<b>Pump Test ID:</b>		1003602335			
<b>Pump Set At:</b>					
<b>Static Level:</b>					
<b>Final Level After Pumping:</b>					
<b>Recommended Pump Depth:</b>					
<b>Pumping Rate:</b>					
<b>Flowing Rate:</b>					
<b>Recommended Pump Rate:</b>					
<b>Levels UOM:</b>					
<b>Rate UOM:</b>					
<b>Water State After Test Code:</b>					
<b>Water State After Test:</b>					
<b>Pumping Test Method:</b>					
<b>Pumping Duration HR:</b>					
<b>Pumping Duration MIN:</b>					
<b>Flowing:</b>					
<b><u>Hole Diameter</u></b>					
<b>Hole ID:</b>		1003602329			
<b>Diameter:</b>		5.710000038146973			
<b>Depth From:</b>					
<b>Depth To:</b>		2.740000009536743			
<b>Hole Depth UOM:</b>		m			
<b>Hole Diameter UOM:</b>		cm			

<i>Map Key</i>	<i>Number of Records</i>	<i>Direction/ Distance (m)</i>	<i>Elev/Diff (m)</i>	<i>Site</i>	<i>DB</i>
<b><u>Bore Hole Information</u></b>					
<b>Bore Hole ID:</b>	1003602309			<b>Elevation:</b>	
<b>DP2BR:</b>				<b>Elevrc:</b>	
<b>Spatial Status:</b>				<b>Zone:</b>	18
<b>Code OB:</b>				<b>East83:</b>	445911.00
<b>Code OB Desc:</b>				<b>North83:</b>	5028728.00
<b>Open Hole:</b>				<b>Org CS:</b>	UTM83
<b>Cluster Kind:</b>	This is a record from cluster log sheet			<b>UTMRC:</b>	4
<b>Date Completed:</b>	08/26/2010			<b>UTMRC Desc:</b>	margin of error : 30 m - 100 m
<b>Remarks:</b>				<b>Location Method:</b>	wwr
<b>Loc Method Desc:</b>	on Water Well Record				
<b>Elevrc Desc:</b>					
<b>Location Source Date:</b>					
<b>Improvement Location Source:</b>					
<b>Improvement Location Method:</b>					
<b>Source Revision Comment:</b>					
<b>Supplier Comment:</b>					
<b><u>Annular Space/Abandonment Sealing Record</u></b>					
<b>Plug ID:</b>	1003602313				
<b>Layer:</b>					
<b>Plug From:</b>					
<b>Plug To:</b>					
<b>Plug Depth UOM:</b>					
<b><u>Method of Construction &amp; Well Use</u></b>					
<b>Method Construction ID:</b>	1003602312				
<b>Method Construction Code:</b>					
<b>Method Construction:</b>					
<b>Other Method Construction:</b>	DIRECT PUSH				
<b><u>Pipe Information</u></b>					
<b>Pipe ID:</b>	1003602314				
<b>Casing No:</b>	0				
<b>Comment:</b>					
<b>Alt Name:</b>					
<b><u>Construction Record - Casing</u></b>					
<b>Casing ID:</b>	1003602316				
<b>Layer:</b>					
<b>Material:</b>	5				
<b>Open Hole or Material:</b>	PLASTIC				
<b>Depth From:</b>					
<b>Depth To:</b>	3.049999952316284				
<b>Casing Diameter:</b>					
<b>Casing Diameter UOM:</b>					
<b>Casing Depth UOM:</b>	m				
<b><u>Construction Record - Screen</u></b>					
<b>Screen ID:</b>	1003602315				
<b>Layer:</b>					
<b>Slot:</b>					

Map Key	Number of Records	Direction/ Distance (m)	Elev/Diff (m)	Site	DB
Screen Top Depth:			3.049999952316284		
Screen End Depth:			6.099999904632568		
Screen Material:					
Screen Depth UOM:		m			
Screen Diameter UOM:					
Screen Diameter:					

**Results of Well Yield Testing**

**Pumping Test Method Desc:**  
**Pump Test ID:** 1003602317  
**Pump Set At:**  
**Static Level:**  
**Final Level After Pumping:**  
**Recommended Pump Depth:**  
**Pumping Rate:**  
**Flowing Rate:**  
**Recommended Pump Rate:**  
**Levels UOM:**  
**Rate UOM:**  
**Water State After Test Code:**  
**Water State After Test:**  
**Pumping Test Method:**  
**Pumping Duration HR:**  
**Pumping Duration MIN:**  
**Flowing:**

**Hole Diameter**

**Hole ID:** 1003602311  
**Diameter:** 8.25  
**Depth From:**  
**Depth To:** 6.099999904632568  
**Hole Depth UOM:** m  
**Hole Diameter UOM:** cm

**Bore Hole Information**

<b>Bore Hole ID:</b>	1003602318	<b>Elevation:</b>	
<b>DP2BR:</b>		<b>Elevrc:</b>	
<b>Spatial Status:</b>		<b>Zone:</b>	18
<b>Code OB:</b>		<b>East83:</b>	44594.00
<b>Code OB Desc:</b>		<b>North83:</b>	5028740.00
<b>Open Hole:</b>		<b>Org CS:</b>	UTM83
<b>Cluster Kind:</b>	This is a record from cluster log sheet	<b>UTMRC:</b>	9
<b>Date Completed:</b>	08/26/2010	<b>UTMRC Desc:</b>	unknown UTM
<b>Remarks:</b>		<b>Location Method:</b>	wwr
<b>Loc Method Desc:</b>	on Water Well Record		
<b>Elevrc Desc:</b>			
<b>Location Source Date:</b>			
<b>Improvement Location Source:</b>			
<b>Improvement Location Method:</b>			
<b>Source Revision Comment:</b>			
<b>Supplier Comment:</b>			

**Annular Space/Abandonment**

**Sealing Record**

**Plug ID:** 1003602322  
**Layer:**  
**Plug From:**  
**Plug To:**

<b>Map Key</b>	<b>Number of Records</b>	<b>Direction/ Distance (m)</b>	<b>Elev/Diff (m)</b>	<b>Site</b>	<b>DB</b>
<b>Plug Depth UOM:</b>					
<b><u>Method of Construction &amp; Well Use</u></b>					
<b>Method Construction ID:</b>		1003602321			
<b>Method Construction Code:</b>					
<b>Method Construction:</b>					
<b>Other Method Construction:</b>		DIRECT PUSH			
<b><u>Pipe Information</u></b>					
<b>Pipe ID:</b>		1003602323			
<b>Casing No:</b>		0			
<b>Comment:</b>					
<b>Alt Name:</b>					
<b><u>Construction Record - Casing</u></b>					
<b>Casing ID:</b>		1003602325			
<b>Layer:</b>					
<b>Material:</b>		5			
<b>Open Hole or Material:</b>		PLASTIC			
<b>Depth From:</b>					
<b>Depth To:</b>		3.049999952316284			
<b>Casing Diameter:</b>					
<b>Casing Diameter UOM:</b>					
<b>Casing Depth UOM:</b>		m			
<b><u>Construction Record - Screen</u></b>					
<b>Screen ID:</b>		1003602324			
<b>Layer:</b>					
<b>Slot:</b>					
<b>Screen Top Depth:</b>		3.049999952316284			
<b>Screen End Depth:</b>		6.099999904632568			
<b>Screen Material:</b>					
<b>Screen Depth UOM:</b>		m			
<b>Screen Diameter UOM:</b>					
<b>Screen Diameter:</b>					
<b><u>Results of Well Yield Testing</u></b>					
<b>Pumping Test Method Desc:</b>					
<b>Pump Test ID:</b>		1003602326			
<b>Pump Set At:</b>					
<b>Static Level:</b>					
<b>Final Level After Pumping:</b>					
<b>Recommended Pump Depth:</b>					
<b>Pumping Rate:</b>					
<b>Flowing Rate:</b>					
<b>Recommended Pump Rate:</b>					
<b>Levels UOM:</b>					
<b>Rate UOM:</b>					
<b>Water State After Test Code:</b>					
<b>Water State After Test:</b>					
<b>Pumping Test Method:</b>					
<b>Pumping Duration HR:</b>					
<b>Pumping Duration MIN:</b>					
<b>Flowing:</b>					



<i>Map Key</i>	<i>Number of Records</i>	<i>Direction/ Distance (m)</i>	<i>Elev/Diff (m)</i>	<i>Site</i>	<i>DB</i>
<b><u>Hole Diameter</u></b>					
<b>Hole ID:</b>		1003602320			
<b>Diameter:</b>		8.25			
<b>Depth From:</b>					
<b>Depth To:</b>		6.099999904632568			
<b>Hole Depth UOM:</b>		m			
<b>Hole Diameter UOM:</b>		cm			
<b><u>Links</u></b>					
<b>Bore Hole ID:</b>	1003602336			<b>Tag No:</b>	A092457
<b>Depth M:</b>				<b>Contractor:</b>	7241
<b>Year Completed:</b>	2010			<b>Latitude:</b>	45.4098657218514
<b>Well Completed Dt:</b>	08/26/2010			<b>Longitude:</b>	-75.6907997186003
<b>Audit No:</b>	M03211			<b>Y:</b>	45.40986571532302
<b>Path:</b>	715\7151895.pdf			<b>X:</b>	-75.69079955743057
<b><u>Links</u></b>					
<b>Bore Hole ID:</b>	1003602291			<b>Tag No:</b>	A092457
<b>Depth M:</b>				<b>Contractor:</b>	7241
<b>Year Completed:</b>	2010			<b>Latitude:</b>	45.4100821232082
<b>Well Completed Dt:</b>	08/26/2010			<b>Longitude:</b>	-75.6907384597153
<b>Audit No:</b>	M03211			<b>Y:</b>	45.410082116139506
<b>Path:</b>	715\7151895.pdf			<b>X:</b>	-75.69073829772003
<b><u>Links</u></b>					
<b>Bore Hole ID:</b>	1003602300			<b>Tag No:</b>	A092457
<b>Depth M:</b>				<b>Contractor:</b>	7241
<b>Year Completed:</b>	2010			<b>Latitude:</b>	45.4102868185289
<b>Well Completed Dt:</b>	08/26/2010			<b>Longitude:</b>	-75.6911243380078
<b>Audit No:</b>	M03211			<b>Y:</b>	45.410286812103564
<b>Path:</b>	715\7151895.pdf			<b>X:</b>	-75.69112417609153
<b><u>Links</u></b>					
<b>Bore Hole ID:</b>	1003602327			<b>Tag No:</b>	A092457
<b>Depth M:</b>				<b>Contractor:</b>	7241
<b>Year Completed:</b>	2010			<b>Latitude:</b>	45.4099464955974
<b>Well Completed Dt:</b>	08/26/2010			<b>Longitude:</b>	-75.6908390413633
<b>Audit No:</b>	M03211			<b>Y:</b>	45.409946489471295
<b>Path:</b>	715\7151895.pdf			<b>X:</b>	-75.69083887936561
<b><u>Links</u></b>					
<b>Bore Hole ID:</b>	1003602309			<b>Tag No:</b>	A092457
<b>Depth M:</b>				<b>Contractor:</b>	7241
<b>Year Completed:</b>	2010			<b>Latitude:</b>	45.4099801787699
<b>Well Completed Dt:</b>	08/26/2010			<b>Longitude:</b>	-75.6912228330585
<b>Audit No:</b>	M03211			<b>Y:</b>	45.40998017215009
<b>Path:</b>	715\7151895.pdf			<b>X:</b>	-75.69122267096591
<b><u>Links</u></b>					
<b>Bore Hole ID:</b>	1003339570			<b>Tag No:</b>	A092457
<b>Depth M:</b>	6.1			<b>Contractor:</b>	7241
<b>Year Completed:</b>	2010			<b>Latitude:</b>	45.4098284826244
<b>Well Completed Dt:</b>	08/26/2010			<b>Longitude:</b>	-75.6910037339806
<b>Audit No:</b>	M03211			<b>Y:</b>	45.40982847639433

Map Key	Number of Records	Direction/ Distance (m)	Elev/Diff (m)	Site	DB
<b>Path:</b>		715\7151895.pdf		<b>X:</b>	-75.69100357195363
<a href="#">56</a>	18 of 25	NNW/150.2	76.9 / -1.28	Daoust Construction 203 Catherine St Ottawa ON	GEN
<b>Generator No:</b>		ON4482771			
<b>SIC Code:</b>		238910			
<b>SIC Description:</b>		Site Preparation Contractors			
<b>Approval Years:</b>		2012			
<b>PO Box No:</b>					
<b>Country:</b>					
<b>Status:</b>					
<b>Co Admin:</b>					
<b>Choice of Contact:</b>					
<b>Phone No Admin:</b>					
<b>Contaminated Facility:</b>					
<b>MHSW Facility:</b>					
<a href="#">56</a>	19 of 25	NNW/150.2	76.9 / -1.28	Jean Daoust Construction Inc.; Soba Ottawa Inc. 203 Catherine st Ottawa ON K2P 1C3	SPL
<b>Ref No:</b>		0377-9V6NGF		<b>Contaminant Qty:</b>	300 L
<b>Site No:</b>		NA		<b>Nature of Damage:</b>	
<b>Incident Dt:</b>		4/1/2015		<b>Discharger Report:</b>	
<b>Year:</b>				<b>Material Group:</b>	
<b>Incident Cause:</b>		Leak/Break		<b>Health/Env Conseq:</b>	
<b>Incident Event:</b>				<b>Agency Involved:</b>	
<b>Environment Impact:</b>				<b>Site Lot:</b>	
<b>Nature of Impact:</b>		Land		<b>Site Conc:</b>	
<b>MOE Response:</b>		N		<b>Site Geo Ref Accu:</b>	
<b>Dt MOE Arvl on Scn:</b>				<b>Site Map Datum:</b>	
<b>MOE Reported Dt:</b>		4/1/2015		<b>Northing:</b>	
<b>Dt Document Closed:</b>		5/7/2015		<b>Easting:</b>	
<b>Municipality No:</b>					
<b>System Facility Address:</b>					
<b>Client Type:</b>					
<b>Call Report Location Geodata:</b>					
<b>Contaminant Code:</b>		13			
<b>Contaminant Name:</b>		FUEL OIL			
<b>Contaminant Limit 1:</b>					
<b>Contam Limit Freq 1:</b>					
<b>Contaminant UN No 1:</b>					
<b>Receiving Medium:</b>					
<b>Receiving Environment:</b>					
<b>Incident Reason:</b>		Operator/Human Error			
<b>Incident Summary:</b>		203 Catherine St, Ottawa- Fuel tank leak			
<b>Site Region:</b>					
<b>Site Municipality:</b>		Ottawa			
<b>Activity Preceding Spill:</b>					
<b>Property 2nd Watershed:</b>					
<b>Property Tertiary Watershed:</b>					
<b>Sector Type:</b>					
<b>SAC Action Class:</b>		Land Spills			
<b>Source Type:</b>					
<b>Site County/District:</b>					
<b>Site Geo Ref Meth:</b>					
<b>Site District Office:</b>					
<b>Nearest Watercourse:</b>					
<b>Site Name:</b>		Commercial<UNOFFICIAL>			
<b>Site Address:</b>		203 Catherine st			
<b>Client Name:</b>		Jean Daoust Construction Inc.; Soba Ottawa Inc.			

Map Key	Number of Records	Direction/ Distance (m)	Elev/Diff (m)	Site	DB
<a href="#">56</a>	20 of 25	NNW/150.2	76.9 / -1.28	203 CATHERINE ST, OTTAWA ON	INC
<b>Incident No:</b>	1609404			<b>Any Health Impact:</b>	No
<b>Incident ID:</b>				<b>Any Enviro Impact:</b>	Yes
<b>Instance No:</b>				<b>Service Interrupted:</b>	No
<b>Status Code:</b>				<b>Was Prop Damaged:</b>	Yes
<b>Attribute Category:</b>	FS-Perform L1 Incident Insp			<b>Reside App. Type:</b>	
<b>Context:</b>				<b>Commer App. Type:</b>	
<b>Date of Occurrence:</b>	2015/04/01 00:00:00			<b>Indus App. Type:</b>	
<b>Time of Occurrence:</b>	13:27:00			<b>Institut App. Type:</b>	
<b>Incident Created On:</b>				<b>Venting Type:</b>	
<b>Instance Creation Dt:</b>				<b>Vent Conn Mater:</b>	
<b>Instance Install Dt:</b>				<b>Vent Chimney Mater:</b>	
<b>Occur Insp Start Date:</b>	2015/04/01 00:00:00			<b>Pipeline Type:</b>	
<b>Approx Quant Rel:</b>				<b>Pipeline Involved:</b>	
<b>Tank Capacity:</b>				<b>Pipe Material:</b>	
<b>Fuels Occur Type:</b>	Liquid Petroleum Spill			<b>Depth Ground Cover:</b>	
<b>Fuel Type Involved:</b>	Fuel Oil			<b>Regulator Location:</b>	
<b>Enforcement Policy:</b>	NULL			<b>Regulator Type:</b>	
<b>Prc Escalation Req:</b>	NULL			<b>Operation Pressure:</b>	
<b>Tank Material Type:</b>				<b>Liquid Prop Make:</b>	
<b>Tank Storage Type:</b>				<b>Liquid Prop Model:</b>	
<b>Tank Location Type:</b>				<b>Liquid Prop Serial No:</b>	
<b>Pump Flow Rate Cap:</b>				<b>Liquid Prop Notes:</b>	
<b>Task No:</b>	5429348			<b>Equipment Type:</b>	
<b>Notes:</b>				<b>Equipment Model:</b>	
<b>Drainage System:</b>				<b>Serial No:</b>	
<b>Sub Surface Contam.:</b>				<b>Cylinder Capacity:</b>	
<b>Aff Prop Use Water:</b>				<b>Cylinder Cap Units:</b>	
<b>Contam. Migrated:</b>				<b>Cylinder Mat Type:</b>	
<b>Contact Natural Env:</b>				<b>Near Body of Water:</b>	
<b>Incident Location:</b>	203 CATHERINE ST, OTTAWA - SPILL				
<b>Occurrence Narrative:</b>	Contractor excavating and removing old buried fuel oil storage tank, fuel leaking from tank to ground.				
<b>Operation Type Involved:</b>	Commercial (e.g. restaurant, business unit, etc)				
<b>Item:</b>					
<b>Item Description:</b>					
<b>Device Installed Location:</b>					
<a href="#">56</a>	21 of 25	NNW/150.2	76.9 / -1.28	DUFRESNE PILING COMPANY (1967)LIMITED 203 CATHERINE ST OTTAWA ON K2P 1C3	EASR
<b>Approval No:</b>	R-009-7666209179			<b>MOE District:</b>	Ottawa
<b>Status:</b>	REGISTERED			<b>Municipality:</b>	OTTAWA
<b>Date:</b>	2016-10-06			<b>Latitude:</b>	45.41
<b>Record Type:</b>	EASR			<b>Longitude:</b>	-75.69111111
<b>Link Source:</b>	MOFA			<b>Geometry X:</b>	
<b>Project Type:</b>	Water Taking - Construction Dewatering			<b>Geometry Y:</b>	
<b>Full Address:</b>					
<b>Approval Type:</b>	EASR-Water Taking - Construction Dewatering				
<b>SWP Area Name:</b>	Rideau Valley				
<b>PDF URL:</b>					
<b>PDF Site Location:</b>					
<a href="#">56</a>	22 of 25	NNW/150.2	76.9 / -1.28	Soba Ottawa Inc. 203 Catherine St Ottawa ON M5V 1N6	ECA
<b>Approval No:</b>	5409-97KJ2U			<b>MOE District:</b>	

Map Key	Number of Records	Direction/ Distance (m)	Elev/Diff (m)	Site	DB
<b>Approval Date:</b>	2013-05-31			<b>City:</b>	
<b>Status:</b>	Approved			<b>Longitude:</b>	
<b>Record Type:</b>	ECA			<b>Latitude:</b>	
<b>Link Source:</b>	IDS			<b>Geometry X:</b>	
<b>SWP Area Name:</b>				<b>Geometry Y:</b>	
<b>Approval Type:</b>	ECA-MUNICIPAL AND PRIVATE SEWAGE WORKS				
<b>Project Type:</b>	MUNICIPAL AND PRIVATE SEWAGE WORKS				
<b>Business Name:</b>	Soba Ottawa Inc.				
<b>Address:</b>	203 Catherine St				
<b>Full Address:</b>					
<b>Full PDF Link:</b>	<a href="https://www.accessenvironment.ene.gov.on.ca/instruments/0282-94ULHA-14.pdf">https://www.accessenvironment.ene.gov.on.ca/instruments/0282-94ULHA-14.pdf</a>				
<b>PDF Site Location:</b>					

<a href="#">56</a>	23 of 25	<b>NNW/150.2</b>	<b>76.9 / -1.28</b>	<b>Soba Ottawa Inc. 203 Catherine Street Ottawa ON K2P 1C3</b>	<b>GEN</b>
<b>Generator No:</b>	ON5190662				
<b>SIC Code:</b>	236220				
<b>SIC Description:</b>	COMMERCIAL AND INSTITUTIONAL BUILDING CONSTRUCTION				
<b>Approval Years:</b>	2016				
<b>PO Box No:</b>					
<b>Country:</b>	Canada				
<b>Status:</b>					
<b>Co Admin:</b>					
<b>Choice of Contact:</b>	CO_OFFICIAL				
<b>Phone No Admin:</b>					
<b>Contaminated Facility:</b>	No				
<b>MHSW Facility:</b>	No				
<b><u>Detail(s)</u></b>					
<b>Waste Class:</b>	122				
<b>Waste Class Name:</b>	ALKALINE WASTES - OTHER METALS				
<b>Waste Class:</b>	251				
<b>Waste Class Name:</b>	OIL SKIMMINGS & SLUDGES				

<a href="#">56</a>	24 of 25	<b>NNW/150.2</b>	<b>76.9 / -1.28</b>	<b>Soba Ottawa Inc. 203 Catherine Street Ottawa ON K2P 1C3</b>	<b>GEN</b>
<b>Generator No:</b>	ON5190662				
<b>SIC Code:</b>	236220				
<b>SIC Description:</b>	COMMERCIAL AND INSTITUTIONAL BUILDING CONSTRUCTION				
<b>Approval Years:</b>	2015				
<b>PO Box No:</b>					
<b>Country:</b>	Canada				
<b>Status:</b>					
<b>Co Admin:</b>					
<b>Choice of Contact:</b>	CO_OFFICIAL				
<b>Phone No Admin:</b>					
<b>Contaminated Facility:</b>	No				
<b>MHSW Facility:</b>	No				
<b><u>Detail(s)</u></b>					
<b>Waste Class:</b>	122				
<b>Waste Class Name:</b>	ALKALINE WASTES - OTHER METALS				

Map Key	Number of Records	Direction/ Distance (m)	Elev/Diff (m)	Site	DB
<a href="#">56</a>	25 of 25	NNW/150.2	76.9 / -1.28	Lamb Development Corp. 203 Catherine Street Ottawa ON K2P 1C3	GEN
<b>Generator No:</b>		ON8147765			
<b>SIC Code:</b>					
<b>SIC Description:</b>					
<b>Approval Years:</b>		As of Jan 2021			
<b>PO Box No:</b>					
<b>Country:</b>		Canada			
<b>Status:</b>		Registered			
<b>Co Admin:</b>					
<b>Choice of Contact:</b>					
<b>Phone No Admin:</b>					
<b>Contaminated Facility:</b>					
<b>MHSW Facility:</b>					
<b><u>Detail(s)</u></b>					
<b>Waste Class:</b>		251 L			
<b>Waste Class Name:</b>		Waste oils/sludges (petroleum based)			
<a href="#">57</a>	1 of 1	E/151.9	75.0 / -3.17	Pretoria Ave Ottawa ON K1S	EHS
<b>Order No:</b>		20321600097		<b>Nearest Intersection:</b>	
<b>Status:</b>		C		<b>Municipality:</b>	
<b>Report Type:</b>		Custom Report		<b>Client Prov/State:</b> ON	
<b>Report Date:</b>		21-DEC-20		<b>Search Radius (km):</b> .25	
<b>Date Received:</b>		16-DEC-20		<b>X:</b> -75.68885715	
<b>Previous Site Name:</b>				<b>Y:</b> 45.40899553	
<b>Lot/Building Size:</b>					
<b>Additional Info Ordered:</b>		Fire Insur. Maps and/or Site Plans			
<a href="#">58</a>	1 of 1	W/152.1	77.5 / -0.69	ON	BORE
<b>Borehole ID:</b>		847495		<b>Inclin FLG:</b> No	
<b>OGF ID:</b>		215589153		<b>SP Status:</b> Initial Entry	
<b>Status:</b>		Decommissioned		<b>Surv Elev:</b> No	
<b>Type:</b>		Borehole		<b>Piezometer:</b> No	
<b>Use:</b>		Geotechnical/Geological Investigation		<b>Primary Name:</b>	
<b>Completion Date:</b>		21-AUG-1961		<b>Municipality:</b>	
<b>Static Water Level:</b>				<b>Lot:</b> LOT F	
<b>Primary Water Use:</b>				<b>Township:</b> NEPEAN	
<b>Sec. Water Use:</b>				<b>Latitude DD:</b> 45.408693	
<b>Total Depth m:</b>		3.4		<b>Longitude DD:</b> -75.692715	
<b>Depth Ref:</b>		Ground Surface		<b>UTM Zone:</b> 18	
<b>Depth Elev:</b>				<b>Easting:</b> 445793	
<b>Drill Method:</b>		Power auger		<b>Northing:</b> 5028586	
<b>Orig Ground Elev m:</b>		69.4		<b>Location Accuracy:</b>	
<b>Elev Reliabil Note:</b>				<b>Accuracy:</b> Within 10 metres	
<b>DEM Ground Elev m:</b>		72			
<b>Concession:</b>		BROKEN FRONT C			
<b>Location D:</b>					
<b>Survey D:</b>					
<b>Comments:</b>					
<b><u>Borehole Geology Stratum</u></b>					
<b>Geology Stratum ID:</b>		6557733		<b>Mat Consistency:</b>	
<b>Top Depth:</b>		.9		<b>Material Moisture:</b>	

Map Key	Number of Records	Direction/ Distance (m)	Elev/Diff (m)	Site	DB
<b>Bottom Depth:</b>	3			<b>Material Texture:</b>	Fine
<b>Material Color:</b>				<b>Non Geo Mat Type:</b>	
<b>Material 1:</b>	Sand			<b>Geologic Formation:</b>	
<b>Material 2:</b>	Silt			<b>Geologic Group:</b>	
<b>Material 3:</b>				<b>Geologic Period:</b>	
<b>Material 4:</b>				<b>Depositional Gen:</b>	
<b>Gsc Material Description:</b>					
<b>Stratum Description:</b>	SILTY FINE SAND **Note: Many records provided by the department have a truncated [Stratum Description] field.				
<b>Geology Stratum ID:</b>	6557734			<b>Mat Consistency:</b>	
<b>Top Depth:</b>	3			<b>Material Moisture:</b>	
<b>Bottom Depth:</b>	3.4			<b>Material Texture:</b>	
<b>Material Color:</b>				<b>Non Geo Mat Type:</b>	
<b>Material 1:</b>	Clay			<b>Geologic Formation:</b>	
<b>Material 2:</b>				<b>Geologic Group:</b>	
<b>Material 3:</b>				<b>Geologic Period:</b>	
<b>Material 4:</b>				<b>Depositional Gen:</b>	
<b>Gsc Material Description:</b>					
<b>Stratum Description:</b>	CLAY **Note: Many records provided by the department have a truncated [Stratum Description] field.				
<b>Geology Stratum ID:</b>	6557731			<b>Mat Consistency:</b>	
<b>Top Depth:</b>	0			<b>Material Moisture:</b>	
<b>Bottom Depth:</b>	.3			<b>Material Texture:</b>	
<b>Material Color:</b>				<b>Non Geo Mat Type:</b>	Asphalt
<b>Material 1:</b>	Asphalt			<b>Geologic Formation:</b>	
<b>Material 2:</b>	crushed gravel			<b>Geologic Group:</b>	
<b>Material 3:</b>				<b>Geologic Period:</b>	
<b>Material 4:</b>				<b>Depositional Gen:</b>	
<b>Gsc Material Description:</b>					
<b>Stratum Description:</b>	ASPHALT, CRUSHED STONE **Note: Many records provided by the department have a truncated [Stratum Description] field.				
<b>Geology Stratum ID:</b>	6557732			<b>Mat Consistency:</b>	
<b>Top Depth:</b>	.3			<b>Material Moisture:</b>	
<b>Bottom Depth:</b>	.9			<b>Material Texture:</b>	
<b>Material Color:</b>				<b>Non Geo Mat Type:</b>	Cinder Ash
<b>Material 1:</b>	Fill			<b>Geologic Formation:</b>	
<b>Material 2:</b>	Sand			<b>Geologic Group:</b>	
<b>Material 3:</b>	Cinders			<b>Geologic Period:</b>	
<b>Material 4:</b>				<b>Depositional Gen:</b>	
<b>Gsc Material Description:</b>					
<b>Stratum Description:</b>	FILL SAND WITH CINDERS ASHES **Note: Many records provided by the department have a truncated [Stratum Description] field.				

**59**      1 of 1      **W/153.0**      **77.5 / -0.69**      **ON**      **BORE**

<b>Borehole ID:</b>	847550	<b>Inclin FLG:</b>	No
<b>OGF ID:</b>	215589207	<b>SP Status:</b>	Initial Entry
<b>Status:</b>	Decommissioned	<b>Surv Elev:</b>	No
<b>Type:</b>	Borehole	<b>Piezometer:</b>	No
<b>Use:</b>	Geotechnical/Geological Investigation	<b>Primary Name:</b>	
<b>Completion Date:</b>	24-FEB-1962	<b>Municipality:</b>	
<b>Static Water Level:</b>	2.6	<b>Lot:</b>	LOT F
<b>Primary Water Use:</b>		<b>Township:</b>	NEPEAN
<b>Sec. Water Use:</b>		<b>Latitude DD:</b>	45.408702
<b>Total Depth m:</b>	17.5	<b>Longitude DD:</b>	-75.692728
<b>Depth Ref:</b>	Ground Surface	<b>UTM Zone:</b>	18
<b>Depth Elev:</b>		<b>Easting:</b>	445792
<b>Drill Method:</b>	Diamond Drill	<b>Northing:</b>	5028587
<b>Orig Ground Elev m:</b>	69.5	<b>Location Accuracy:</b>	
<b>Elev Reliabil Note:</b>		<b>Accuracy:</b>	Within 10 metres
<b>DEM Ground Elev m:</b>	71.8		
<b>Concession:</b>	BROKEN FRONT C		
<b>Location D:</b>			

Map Key	Number of Records	Direction/ Distance (m)	Elev/Diff (m)	Site	DB
<i>Survey D:</i>					
<i>Comments:</i>					
<b><u>Borehole Geology Stratum</u></b>					
<b>Geology Stratum ID:</b>	6557936			<b>Mat Consistency:</b>	
<b>Top Depth:</b>	0			<b>Material Moisture:</b>	
<b>Bottom Depth:</b>	1.8			<b>Material Texture:</b>	
<b>Material Color:</b>				<b>Non Geo Mat Type:</b>	
<b>Material 1:</b>	Fill			<b>Geologic Formation:</b>	
<b>Material 2:</b>	Fine Sand			<b>Geologic Group:</b>	
<b>Material 3:</b>	Silt			<b>Geologic Period:</b>	
<b>Material 4:</b>	Topsoil			<b>Depositional Gen:</b>	
<b>Gsc Material Description:</b>					
<b>Stratum Description:</b>	FILL SILTY FINE SAND AND A TOPSOIL POCKET **Note: Many records provided by the department have a truncated [Stratum Description] field.				
<b>Geology Stratum ID:</b>	6557941			<b>Mat Consistency:</b>	Stiff
<b>Top Depth:</b>	9.8			<b>Material Moisture:</b>	
<b>Bottom Depth:</b>	11.3			<b>Material Texture:</b>	
<b>Material Color:</b>	Grey			<b>Non Geo Mat Type:</b>	
<b>Material 1:</b>	Clay			<b>Geologic Formation:</b>	
<b>Material 2:</b>	Silt			<b>Geologic Group:</b>	
<b>Material 3:</b>				<b>Geologic Period:</b>	
<b>Material 4:</b>				<b>Depositional Gen:</b>	
<b>Gsc Material Description:</b>					
<b>Stratum Description:</b>	CLAY GREY SILTY STIFF **Note: Many records provided by the department have a truncated [Stratum Description] field.				
<b>Geology Stratum ID:</b>	6557943			<b>Mat Consistency:</b>	
<b>Top Depth:</b>	11.7			<b>Material Moisture:</b>	
<b>Bottom Depth:</b>	12			<b>Material Texture:</b>	
<b>Material Color:</b>				<b>Non Geo Mat Type:</b>	
<b>Material 1:</b>	Silt			<b>Geologic Formation:</b>	
<b>Material 2:</b>	Fine Sand			<b>Geologic Group:</b>	
<b>Material 3:</b>				<b>Geologic Period:</b>	
<b>Material 4:</b>				<b>Depositional Gen:</b>	
<b>Gsc Material Description:</b>					
<b>Stratum Description:</b>	SILT WITH SOME FINE SAND **Note: Many records provided by the department have a truncated [Stratum Description] field.				
<b>Geology Stratum ID:</b>	6557944			<b>Mat Consistency:</b>	Dense
<b>Top Depth:</b>	12			<b>Material Moisture:</b>	
<b>Bottom Depth:</b>	13.9			<b>Material Texture:</b>	
<b>Material Color:</b>				<b>Non Geo Mat Type:</b>	
<b>Material 1:</b>	Till			<b>Geologic Formation:</b>	
<b>Material 2:</b>				<b>Geologic Group:</b>	
<b>Material 3:</b>				<b>Geologic Period:</b>	
<b>Material 4:</b>				<b>Depositional Gen:</b>	
<b>Gsc Material Description:</b>					
<b>Stratum Description:</b>	DENSE TILL **Note: Many records provided by the department have a truncated [Stratum Description] field.				
<b>Geology Stratum ID:</b>	6557937			<b>Mat Consistency:</b>	Dense
<b>Top Depth:</b>	1.8			<b>Material Moisture:</b>	
<b>Bottom Depth:</b>	3.1			<b>Material Texture:</b>	Fine
<b>Material Color:</b>				<b>Non Geo Mat Type:</b>	
<b>Material 1:</b>	Sand			<b>Geologic Formation:</b>	
<b>Material 2:</b>	Silt			<b>Geologic Group:</b>	
<b>Material 3:</b>				<b>Geologic Period:</b>	
<b>Material 4:</b>				<b>Depositional Gen:</b>	
<b>Gsc Material Description:</b>					
<b>Stratum Description:</b>	MEDIUM DENSE FINE SAND WITH SOME SILT **Note: Many records provided by the department have a truncated [Stratum Description] field.				
<b>Geology Stratum ID:</b>	6557940			<b>Mat Consistency:</b>	

Map Key	Number of Records	Direction/ Distance (m)	Elev/Diff (m)	Site	DB
<b>Top Depth:</b>	8.2			<b>Material Moisture:</b>	
<b>Bottom Depth:</b>	9.8			<b>Material Texture:</b>	
<b>Material Color:</b>	Grey			<b>Non Geo Mat Type:</b>	
<b>Material 1:</b>	Clay			<b>Geologic Formation:</b>	
<b>Material 2:</b>				<b>Geologic Group:</b>	
<b>Material 3:</b>				<b>Geologic Period:</b>	
<b>Material 4:</b>				<b>Depositional Gen:</b>	
<b>Gsc Material Description:</b>					
<b>Stratum Description:</b>	CLAY GREY STIFF MEDIUM PLASTICITY **Note: Many records provided by the department have a truncated [Stratum Description] field.				
<b>Geology Stratum ID:</b>	6557945			<b>Mat Consistency:</b>	
<b>Top Depth:</b>	13.9			<b>Material Moisture:</b>	
<b>Bottom Depth:</b>	15.9			<b>Material Texture:</b>	
<b>Material Color:</b>				<b>Non Geo Mat Type:</b>	
<b>Material 1:</b>	Limestone			<b>Geologic Formation:</b>	
<b>Material 2:</b>	Shale			<b>Geologic Group:</b>	
<b>Material 3:</b>				<b>Geologic Period:</b>	
<b>Material 4:</b>				<b>Depositional Gen:</b>	
<b>Gsc Material Description:</b>					
<b>Stratum Description:</b>	SHALEY LIMESTONE **Note: Many records provided by the department have a truncated [Stratum Description] field.				
<b>Geology Stratum ID:</b>	6557938			<b>Mat Consistency:</b>	Stiff
<b>Top Depth:</b>	3.1			<b>Material Moisture:</b>	
<b>Bottom Depth:</b>	5.6			<b>Material Texture:</b>	
<b>Material Color:</b>	Grey			<b>Non Geo Mat Type:</b>	
<b>Material 1:</b>	Clay			<b>Geologic Formation:</b>	
<b>Material 2:</b>				<b>Geologic Group:</b>	
<b>Material 3:</b>				<b>Geologic Period:</b>	
<b>Material 4:</b>				<b>Depositional Gen:</b>	
<b>Gsc Material Description:</b>					
<b>Stratum Description:</b>	CLAY GREY STIFF WITH SOME FISSURES HIGH PLASTICITY **Note: Many records provided by the department have a truncated [Stratum Description] field.				
<b>Geology Stratum ID:</b>	6557942			<b>Mat Consistency:</b>	Soft
<b>Top Depth:</b>	11.3			<b>Material Moisture:</b>	
<b>Bottom Depth:</b>	11.7			<b>Material Texture:</b>	Medium
<b>Material Color:</b>	Grey			<b>Non Geo Mat Type:</b>	
<b>Material 1:</b>	Clay			<b>Geologic Formation:</b>	
<b>Material 2:</b>	Silt			<b>Geologic Group:</b>	
<b>Material 3:</b>				<b>Geologic Period:</b>	
<b>Material 4:</b>				<b>Depositional Gen:</b>	
<b>Gsc Material Description:</b>					
<b>Stratum Description:</b>	MEDIUM SOFT GREY CLAY AND SILT LAYERS **Note: Many records provided by the department have a truncated [Stratum Description] field.				
<b>Geology Stratum ID:</b>	6557939			<b>Mat Consistency:</b>	Stiff
<b>Top Depth:</b>	5.6			<b>Material Moisture:</b>	
<b>Bottom Depth:</b>	8.2			<b>Material Texture:</b>	
<b>Material Color:</b>	Grey			<b>Non Geo Mat Type:</b>	
<b>Material 1:</b>	Clay			<b>Geologic Formation:</b>	
<b>Material 2:</b>				<b>Geologic Group:</b>	
<b>Material 3:</b>				<b>Geologic Period:</b>	
<b>Material 4:</b>				<b>Depositional Gen:</b>	
<b>Gsc Material Description:</b>					
<b>Stratum Description:</b>	CLAY GREY STIFF HIGH PLASTICITY **Note: Many records provided by the department have a truncated [Stratum Description] field.				

60

1 of 20

ENE/154.3

74.9 / -3.23

Appraisal Institute of Canada  
150 Isabella St Suite 203  
Ottawa ON K1S 5P7

SCT

Established:  
Plant Size (ft²):

1938



Map Key	Number of Records	Direction/ Distance (m)	Elev/Diff (m)	Site	DB
<b>Employment:</b>		9			
<b>--Details--</b>					
<b>Description:</b>		Periodical Publishers			
<b>SIC/NAICS Code:</b>		511120			
<b>Description:</b>		Directory and Mailing List Publishers			
<b>SIC/NAICS Code:</b>		511140			
<b>Description:</b>		Professional Organizations			
<b>SIC/NAICS Code:</b>		813920			
<a href="#">60</a>	2 of 20	<b>ENE/154.3</b>	<b>74.9 / -3.23</b>	<b>Exclaimer 150 Isabella St suite 210 Ottawa ON K1S 5P7</b>	<b>SCT</b>
<b>Established:</b>		2002			
<b>Plant Size (ft²):</b>					
<b>Employment:</b>		6			
<a href="#">60</a>	3 of 20	<b>ENE/154.3</b>	<b>74.9 / -3.23</b>	<b>Metcalfe Realty Company Limited 150 Isabella Steet Ottawa ON K1S 1V7</b>	<b>GEN</b>
<b>Generator No:</b>		ON7510228			
<b>SIC Code:</b>		531310			
<b>SIC Description:</b>		Real Estate Property Managers			
<b>Approval Years:</b>		07,08			
<b>PO Box No:</b>					
<b>Country:</b>					
<b>Status:</b>					
<b>Co Admin:</b>					
<b>Choice of Contact:</b>					
<b>Phone No Admin:</b>					
<b>Contaminated Facility:</b>					
<b>MHSW Facility:</b>					
<b><u>Detail(s)</u></b>					
<b>Waste Class:</b>		135			
<b>Waste Class Name:</b>		REACTIVE ANION WASTES			
<b>Waste Class:</b>		212			
<b>Waste Class Name:</b>		ALIPHATIC SOLVENTS			
<b>Waste Class:</b>		241			
<b>Waste Class Name:</b>		HALOGENATED SOLVENTS			
<b>Waste Class:</b>		252			
<b>Waste Class Name:</b>		WASTE OILS & LUBRICANTS			
<b>Waste Class:</b>		263			
<b>Waste Class Name:</b>		ORGANIC LABORATORY CHEMICALS			
<a href="#">60</a>	4 of 20	<b>ENE/154.3</b>	<b>74.9 / -3.23</b>	<b>ZIM Corporation 150 Isabella St Unit 150 Ottawa ON K1S 1V7</b>	<b>SCT</b>
<b>Established:</b>		01-JUL-96			
<b>Plant Size (ft²):</b>		10000			

Map Key	Number of Records	Direction/ Distance (m)	Elev/Diff (m)	Site	DB
<b>Employment:</b>					
<b>--Details--</b>					
<b>Description:</b>		Software Publishers			
<b>SIC/NAICS Code:</b>		511210			
<b>Description:</b>		Software Publishers			
<b>SIC/NAICS Code:</b>		511210			
<a href="#">60</a>	5 of 20	ENE/154.3	74.9 / -3.23	Advanced Coatings 150 Isabella St Suite 1200 Ottawa ON K1S 1V7	SCT
<b>Established:</b>					
<b>Plant Size (ft²):</b>					
<b>Employment:</b>					
<b>--Details--</b>					
<b>Description:</b>		Plastic Film and Sheet Manufacturing			
<b>SIC/NAICS Code:</b>		326114			
<b>Description:</b>		All Other Plastic Product Manufacturing			
<b>SIC/NAICS Code:</b>		326198			
<a href="#">60</a>	6 of 20	ENE/154.3	74.9 / -3.23	Metcalfe Realty Company Limited 150 Isabella Steet Ottawa ON	GEN
<b>Generator No:</b>		ON7510228			
<b>SIC Code:</b>		531310			
<b>SIC Description:</b>		Real Estate Property Managers			
<b>Approval Years:</b>		2009			
<b>PO Box No:</b>					
<b>Country:</b>					
<b>Status:</b>					
<b>Co Admin:</b>					
<b>Choice of Contact:</b>					
<b>Phone No Admin:</b>					
<b>Contaminated Facility:</b>					
<b>MHSW Facility:</b>					
<b><u>Detail(s)</u></b>					
<b>Waste Class:</b>		135			
<b>Waste Class Name:</b>		REACTIVE ANION WASTES			
<b>Waste Class:</b>		212			
<b>Waste Class Name:</b>		ALIPHATIC SOLVENTS			
<b>Waste Class:</b>		241			
<b>Waste Class Name:</b>		HALOGENATED SOLVENTS			
<b>Waste Class:</b>		252			
<b>Waste Class Name:</b>		WASTE OILS & LUBRICANTS			
<b>Waste Class:</b>		263			
<b>Waste Class Name:</b>		ORGANIC LABORATORY CHEMICALS			

Map Key	Number of Records	Direction/ Distance (m)	Elev/Diff (m)	Site	DB
<a href="#">60</a>	7 of 20	ENE/154.3	74.9 / -3.23	METCALFE REALTY COMPANY LIMITED 150 ISABELLA ST OTTAWA ON K1S 1V7	EASR
<b>Approval No:</b> R-002-5202142804 <b>Status:</b> REGISTERED <b>Date:</b> 2012-10-19 <b>Record Type:</b> EASR <b>Link Source:</b> MOFA <b>Project Type:</b> Standby Power System <b>Full Address:</b> <b>Approval Type:</b> EASR-Standby Power System <b>SWP Area Name:</b> <b>PDF URL:</b> <b>PDF Site Location:</b>				<b>MOE District:</b> <b>Municipality:</b> OTTAWA <b>Latitude:</b> <b>Longitude:</b> <b>Geometry X:</b> <b>Geometry Y:</b>	
<a href="#">60</a>	8 of 20	ENE/154.3	74.9 / -3.23	METCALFE REALTY COMPANY LIMITED 150 ISABELLA ST OTTAWA ON K1S 1V7	EASR
<b>Approval No:</b> R-003-2202473916 <b>Status:</b> REGISTERED <b>Date:</b> 2012-10-19 <b>Record Type:</b> EASR <b>Link Source:</b> MOFA <b>Project Type:</b> Heating System <b>Full Address:</b> <b>Approval Type:</b> EASR-Heating System <b>SWP Area Name:</b> <b>PDF URL:</b> <b>PDF Site Location:</b>				<b>MOE District:</b> <b>Municipality:</b> OTTAWA <b>Latitude:</b> <b>Longitude:</b> <b>Geometry X:</b> <b>Geometry Y:</b>	
<a href="#">60</a>	9 of 20	ENE/154.3	74.9 / -3.23	CANADA BORDER SERVICES AGENCY 150 ISABELLA 7 TH FLOOR # 7029 OTTAWA ON K1S 5P7	GEN
<b>Generator No:</b> ON7516207 <b>SIC Code:</b> 913150 <b>SIC Description:</b> Municipal Regulatory Services <b>Approval Years:</b> 2010 <b>PO Box No:</b> <b>Country:</b> <b>Status:</b> <b>Co Admin:</b> <b>Choice of Contact:</b> <b>Phone No Admin:</b> <b>Contaminated Facility:</b> <b>MHSW Facility:</b>					
<b><u>Detail(s)</u></b>					
<b>Waste Class:</b> 112					
<b>Waste Class Name:</b> ACID WASTE - HEAVY METALS					
<b>Waste Class:</b> 148					
<b>Waste Class Name:</b> INORGANIC LABORATORY CHEMICALS					
<a href="#">60</a>	10 of 20	ENE/154.3	74.9 / -3.23	CANADA BORDER SERVICES AGENCY 150 ISABELLA 7 TH FLOOR # 7029 OTTAWA ON K1S 5P7	GEN

Map Key	Number of Records	Direction/ Distance (m)	Elev/Diff (m)	Site	DB
<b>Generator No:</b> <b>SIC Code:</b> <b>SIC Description:</b> <b>Approval Years:</b> <b>PO Box No:</b> <b>Country:</b> <b>Status:</b> <b>Co Admin:</b> <b>Choice of Contact:</b> <b>Phone No Admin:</b> <b>Contaminated Facility:</b> <b>MHSW Facility:</b>		ON7516207 913150 Municipal Regulatory Services 2011			
<b><u>Detail(s)</u></b>					
<b>Waste Class:</b> <b>Waste Class Name:</b>		148 INORGANIC LABORATORY CHEMICALS			
<b>Waste Class:</b> <b>Waste Class Name:</b>		112 ACID WASTE - HEAVY METALS			
<a href="#">60</a>	11 of 20	<b>ENE/154.3</b>	<b>74.9 / -3.23</b>	<b>Metcalfe Realty Company Limited 150 Isabella Steet Ottawa ON K1S 1V7</b>	<b>GEN</b>
<b>Generator No:</b> <b>SIC Code:</b> <b>SIC Description:</b> <b>Approval Years:</b> <b>PO Box No:</b> <b>Country:</b> <b>Status:</b> <b>Co Admin:</b> <b>Choice of Contact:</b> <b>Phone No Admin:</b> <b>Contaminated Facility:</b> <b>MHSW Facility:</b>		ON7510228 531310 Real Estate Property Managers 2012			
<b><u>Detail(s)</u></b>					
<b>Waste Class:</b> <b>Waste Class Name:</b>		252 WASTE OILS & LUBRICANTS			
<b>Waste Class:</b> <b>Waste Class Name:</b>		212 ALIPHATIC SOLVENTS			
<b>Waste Class:</b> <b>Waste Class Name:</b>		135 REACTIVE ANION WASTES			
<b>Waste Class:</b> <b>Waste Class Name:</b>		241 HALOGENATED SOLVENTS			
<b>Waste Class:</b> <b>Waste Class Name:</b>		263 ORGANIC LABORATORY CHEMICALS			
<a href="#">60</a>	12 of 20	<b>ENE/154.3</b>	<b>74.9 / -3.23</b>	<b>150 Isabella St Ottawa ON K1S1V7</b>	<b>EHS</b>
<b>Order No:</b> <b>Status:</b> <b>Report Type:</b> <b>Report Date:</b> <b>Date Received:</b>		20150520111 C Custom Report 26-MAY-15 20-MAY-15		<b>Nearest Intersection:</b> <b>Municipality:</b> <b>Client Prov/State:</b> <b>Search Radius (km):</b> <b>X:</b>	ON .25 -75.689002

Map Key	Number of Records	Direction/ Distance (m)	Elev/Diff (m)	Site	DB
<b>Previous Site Name:</b>				Y:	45.409398
<b>Lot/Building Size:</b>					
<b>Additional Info Ordered:</b>					

<a href="#">60</a>	13 of 20	<b>ENE/154.3</b>	<b>74.9 / -3.23</b>	<b>Elevation Elevator Inc. 150 Isabella Street Ottawa ON K1S 5H3</b>	<b>GEN</b>
<b>Generator No:</b>		ON8037440			
<b>SIC Code:</b>		238291			
<b>SIC Description:</b>		ELEVATOR AND ESCALATOR INSTALLATION CONTRACTORS			
<b>Approval Years:</b>		2016			
<b>PO Box No:</b>					
<b>Country:</b>		Canada			
<b>Status:</b>					
<b>Co Admin:</b>					
<b>Choice of Contact:</b>		CO_OFFICIAL			
<b>Phone No Admin:</b>					
<b>Contaminated Facility:</b>		No			
<b>MHSW Facility:</b>		No			
<b><u>Detail(s)</u></b>					
<b>Waste Class:</b>		252			
<b>Waste Class Name:</b>		WASTE OILS & LUBRICANTS			

<a href="#">60</a>	14 of 20	<b>ENE/154.3</b>	<b>74.9 / -3.23</b>	<b>Metcalfe Realty 150 Isabella Street Ottawa ON K1S 5H3</b>	<b>GEN</b>
<b>Generator No:</b>		ON8027666			
<b>SIC Code:</b>		531210			
<b>SIC Description:</b>		OFFICES OF REAL ESTATE AGENTS AND BROKERS			
<b>Approval Years:</b>		2015			
<b>PO Box No:</b>					
<b>Country:</b>		Canada			
<b>Status:</b>					
<b>Co Admin:</b>					
<b>Choice of Contact:</b>		CO_OFFICIAL			
<b>Phone No Admin:</b>					
<b>Contaminated Facility:</b>		No			
<b>MHSW Facility:</b>		No			
<b><u>Detail(s)</u></b>					
<b>Waste Class:</b>		221			
<b>Waste Class Name:</b>		LIGHT FUELS			

<a href="#">60</a>	15 of 20	<b>ENE/154.3</b>	<b>74.9 / -3.23</b>	<b>Capital Endodontics 150 Isabella Street suite 100 Ottawa ON K1S 1V7</b>	<b>GEN</b>
<b>Generator No:</b>		ON3114467			
<b>SIC Code:</b>		621210			
<b>SIC Description:</b>		OFFICES OF DENTISTS			
<b>Approval Years:</b>		2015			
<b>PO Box No:</b>					
<b>Country:</b>		Canada			
<b>Status:</b>					
<b>Co Admin:</b>					
<b>Choice of Contact:</b>		CO_OFFICIAL			

Map Key	Number of Records	Direction/ Distance (m)	Elev/Diff (m)	Site	DB
<b>Phone No Admin:</b> <b>Contaminated Facility:</b> <b>MHSW Facility:</b>					
		No	No		
<b>Detail(s)</b>					
<b>Waste Class:</b>		312			
<b>Waste Class Name:</b>		PATHOLOGICAL WASTES			
<a href="#">60</a>	16 of 20	<b>ENE/154.3</b>	<b>74.9 / -3.23</b>	<b>Capital Endodontics 150 Isabella Street suite 100 Ottawa ON K1S 1V7</b>	<b>GEN</b>
<b>Generator No:</b>		ON3114467			
<b>SIC Code:</b>		621210			
<b>SIC Description:</b>		OFFICES OF DENTISTS			
<b>Approval Years:</b>		2016			
<b>PO Box No:</b>					
<b>Country:</b>		Canada			
<b>Status:</b>					
<b>Co Admin:</b>					
<b>Choice of Contact:</b>		CO_OFFICIAL			
<b>Phone No Admin:</b>					
<b>Contaminated Facility:</b>		No			
<b>MHSW Facility:</b>		No			
<b>Detail(s)</b>					
<b>Waste Class:</b>		312			
<b>Waste Class Name:</b>		PATHOLOGICAL WASTES			
<a href="#">60</a>	17 of 20	<b>ENE/154.3</b>	<b>74.9 / -3.23</b>	<b>Elevation Elevator Inc. 150 Isabella Street Ottawa ON K1S 5H3</b>	<b>GEN</b>
<b>Generator No:</b>		ON8037440			
<b>SIC Code:</b>		238291			
<b>SIC Description:</b>		ELEVATOR AND ESCALATOR INSTALLATION CONTRACTORS			
<b>Approval Years:</b>		2015			
<b>PO Box No:</b>					
<b>Country:</b>		Canada			
<b>Status:</b>					
<b>Co Admin:</b>					
<b>Choice of Contact:</b>		CO_OFFICIAL			
<b>Phone No Admin:</b>					
<b>Contaminated Facility:</b>		No			
<b>MHSW Facility:</b>		No			
<b>Detail(s)</b>					
<b>Waste Class:</b>		252			
<b>Waste Class Name:</b>		WASTE OILS & LUBRICANTS			
<a href="#">60</a>	18 of 20	<b>ENE/154.3</b>	<b>74.9 / -3.23</b>	<b>CANADA BORDER SERVICES AGENCY 150 ISABELLA 7 TH FLOOR # 7029 OTTAWA ON K1A 0L8</b>	<b>GEN</b>
<b>Generator No:</b>		ON7516207			
<b>SIC Code:</b>		913150			
<b>SIC Description:</b>		913150			
<b>Approval Years:</b>		2014			

Map Key	Number of Records	Direction/ Distance (m)	Elev/Diff (m)	Site	DB
<b>PO Box No:</b> <b>Country:</b> Canada <b>Status:</b> <b>Co Admin:</b> <b>Choice of Contact:</b> CO_OFFICIAL <b>Phone No Admin:</b> <b>Contaminated Facility:</b> No <b>MHSW Facility:</b> No					
<b>Detail(s)</b>					
<b>Waste Class:</b> 112 <b>Waste Class Name:</b> ACID WASTE - HEAVY METALS  <b>Waste Class:</b> 148 <b>Waste Class Name:</b> INORGANIC LABORATORY CHEMICALS					
<a href="#">60</a>	19 of 20	ENE/154.3	74.9 / -3.23	Capital Endodontics 150 Isabella Street suite 100 Ottawa ON K1S 1V7	GEN
<b>Generator No:</b> ON3114467 <b>SIC Code:</b> 621210 <b>SIC Description:</b> OFFICES OF DENTISTS <b>Approval Years:</b> 2014 <b>PO Box No:</b> <b>Country:</b> Canada <b>Status:</b> <b>Co Admin:</b> <b>Choice of Contact:</b> CO_OFFICIAL <b>Phone No Admin:</b> <b>Contaminated Facility:</b> No <b>MHSW Facility:</b> No					
<b>Detail(s)</b>					
<b>Waste Class:</b> 312 <b>Waste Class Name:</b> PATHOLOGICAL WASTES					
<a href="#">60</a>	20 of 20	ENE/154.3	74.9 / -3.23	150 Isabella St., Ottawa OTTAWA ON	SPL
<b>Ref No:</b> 1-11W7BZ <b>Site No:</b> <b>Incident Dt:</b> <b>Year:</b> <b>Incident Cause:</b> <b>Incident Event:</b> Unknown / N/A <b>Environment Impact:</b> 1 Minor Impact <b>Nature of Impact:</b> <b>MOE Response:</b> Desktop Response <b>Dt MOE Arvl on Scn:</b> <b>MOE Reported Dt:</b> 7/29/2021 1:55:00 PM <b>Dt Document Closed:</b> 11/29/2021 9:58:27 AM <b>Municipality No:</b> <b>System Facility Address:</b> <b>Client Type:</b> <b>Call Report Location Geodata:</b> {"integration_ids":["PR00004027826"],"wkts":["POINT (-75.688830 45.409459)"],"creation_date":"2021-07-29"} <b>Contaminant Code:</b> <b>Contaminant Name:</b> OILY WATER <b>Contaminant Limit 1:</b> <b>Contam Limit Freq 1:</b> <b>Contaminant UN No 1:</b>					
<b>Contaminant Qty:</b> 2000 litre (L) <b>Nature of Damage:</b> <b>Discharger Report:</b> <b>Material Group:</b> <b>Health/Env Conseq:</b> 0 No Impact <b>Agency Involved:</b> <b>Site Lot:</b> <b>Site Conc:</b> <b>Site Geo Ref Accu:</b> <b>Site Map Datum:</b> <b>Northing:</b> <b>Easting:</b>					

Map Key	Number of Records	Direction/ Distance (m)	Elev/Diff (m)	Site	DB
<b>Receiving Medium:</b>		Land			
<b>Receiving Environment:</b>					
<b>Incident Reason:</b>					
<b>Incident Summary:</b>		CWW: Metcalfe Realty - oil to sump pit			
<b>Site Region:</b>					
<b>Site Municipality:</b>		OTTAWA			
<b>Activity Preceding Spill:</b>		Unknown			
<b>Property 2nd Watershed:</b>		Lower Ottawa			
<b>Property Tertiary Watershed:</b>		02LA-Rideau			
<b>Sector Type:</b>		MORTGAGE AND NON-MORTGAGE LOAN BROKERS			
<b>SAC Action Class:</b>					
<b>Source Type:</b>		Unknown / N/A			
<b>Site County/District:</b>					
<b>Site Geo Ref Meth:</b>					
<b>Site District Office:</b>		Ottawa District Office			
<b>Nearest Watercourse:</b>					
<b>Site Name:</b>					
<b>Site Address:</b>		150 Isabella St., Ottawa			
<b>Client Name:</b>					

<u>61</u>	1 of 1	NNE/155.2	75.6 / -2.59	ON	WWIS
<b>Well ID:</b>	7404686			<b>Flowing (Y/N):</b>	
<b>Construction Date:</b>				<b>Flow Rate:</b>	
<b>Use 1st:</b>				<b>Data Entry Status:</b>	Yes
<b>Use 2nd:</b>				<b>Data Src:</b>	
<b>Final Well Status:</b>				<b>Date Received:</b>	12/07/2021
<b>Water Type:</b>				<b>Selected Flag:</b>	TRUE
<b>Casing Material:</b>				<b>Abandonment Rec:</b>	
<b>Audit No:</b>	Z368503			<b>Contractor:</b>	7241
<b>Tag:</b>	A237609			<b>Form Version:</b>	7
<b>Constructn Method:</b>				<b>Owner:</b>	
<b>Elevation (m):</b>				<b>County:</b>	OTTAWA-CARLETON
<b>Elevatn Reliabilty:</b>				<b>Lot:</b>	
<b>Depth to Bedrock:</b>				<b>Concession:</b>	
<b>Well Depth:</b>				<b>Concession Name:</b>	
<b>Overburden/Bedrock:</b>				<b>Easting NAD83:</b>	
<b>Pump Rate:</b>				<b>Northing NAD83:</b>	
<b>Static Water Level:</b>				<b>Zone:</b>	
<b>Clear/Cloudy:</b>				<b>UTM Reliability:</b>	
<b>Municipality:</b>		NEPEAN TOWNSHIP			
<b>Site Info:</b>					
<b><u>Bore Hole Information</u></b>					
<b>Bore Hole ID:</b>	1008881758			<b>Elevation:</b>	
<b>DP2BR:</b>				<b>Elevrc:</b>	
<b>Spatial Status:</b>				<b>Zone:</b>	18
<b>Code OB:</b>				<b>East83:</b>	445997.00
<b>Code OB Desc:</b>				<b>North83:</b>	5028742.00
<b>Open Hole:</b>				<b>Org CS:</b>	UTM83
<b>Cluster Kind:</b>				<b>UTMRC:</b>	4
<b>Date Completed:</b>	10/20/2021			<b>UTMRC Desc:</b>	margin of error : 30 m - 100 m
<b>Remarks:</b>				<b>Location Method:</b>	wwr
<b>Loc Method Desc:</b>		on Water Well Record			
<b>Elevrc Desc:</b>					
<b>Location Source Date:</b>					
<b>Improvement Location Source:</b>					
<b>Improvement Location Method:</b>					
<b>Source Revision Comment:</b>					
<b>Supplier Comment:</b>					



Map Key	Number of Records	Direction/ Distance (m)	Elev/Diff (m)	Site	DB
<b>Links</b>					
<b>Bore Hole ID:</b>	1008881758			<b>Tag No:</b>	A237609
<b>Depth M:</b>				<b>Contractor:</b>	7241
<b>Year Completed:</b>	2021			<b>Latitude:</b>	45.4101128327779
<b>Well Completed Dt:</b>	10/20/2021			<b>Longitude:</b>	-75.6901254229326
<b>Audit No:</b>	Z368503			<b>Y:</b>	45.41011282648116
<b>Path:</b>				<b>X:</b>	-75.69012526151963
<a href="#">62</a>	1 of 1	<b>N/155.6</b>	<b>76.2 / -1.98</b>	<b>2M Laser Supply Inc. 153 Catherine St Ottawa ON K2P 1C3</b>	<b>SCT</b>
<b>Established:</b>	1987				
<b>Plant Size (ft²):</b>					
<b>Employment:</b>	3				
<b>--Details--</b>					
<b>Description:</b>	All Other Miscellaneous Chemical Product Manufacturing				
<b>SIC/NAICS Code:</b>	325999				
<a href="#">63</a>	1 of 2	<b>SSE/155.7</b>	<b>70.9 / -7.22</b>	<b>ONTARIO UPHOLSTERING CO 222 STRATHCONA AVE OTTAWA ON K1S 1X8</b>	<b>SCT</b>
<b>Established:</b>	1940				
<b>Plant Size (ft²):</b>	6000				
<b>Employment:</b>	4				
<b>--Details--</b>					
<b>Description:</b>	WOOD HOUSEHOLD FURNITURE, UPHOLSTERED				
<b>SIC/NAICS Code:</b>	2512				
<a href="#">63</a>	2 of 2	<b>SSE/155.7</b>	<b>70.9 / -7.22</b>	<b>ONTARIO UPHOLSTERING CO. 222 Strathcona Ave Ottawa ON K1S 1X8</b>	<b>SCT</b>
<b>Established:</b>	1940				
<b>Plant Size (ft²):</b>	6000				
<b>Employment:</b>	4				
<b>--Details--</b>					
<b>Description:</b>	Upholstered Household Furniture Manufacturing				
<b>SIC/NAICS Code:</b>	337121				
<a href="#">64</a>	1 of 1	<b>ENE/156.0</b>	<b>74.7 / -3.47</b>	<b>ON</b>	<b>BORE</b>
<b>Borehole ID:</b>	847440			<b>Inclin FLG:</b>	No
<b>OGF ID:</b>	215589098			<b>SP Status:</b>	Initial Entry
<b>Status:</b>	Decommissioned			<b>Surv Elev:</b>	No
<b>Type:</b>	Borehole			<b>Piezometer:</b>	No
<b>Use:</b>	Geotechnical/Geological Investigation			<b>Primary Name:</b>	
<b>Completion Date:</b>	09-JUN-1961			<b>Municipality:</b>	
<b>Static Water Level:</b>				<b>Lot:</b>	LOT F
<b>Primary Water Use:</b>				<b>Township:</b>	NEPEAN

Map Key	Number of Records	Direction/ Distance (m)	Elev/Diff (m)	Site	DB
<b>Sec. Water Use:</b>				<b>Latitude DD:</b>	45.409749
<b>Total Depth m:</b>	1.8			<b>Longitude DD:</b>	-75.689316
<b>Depth Ref:</b>	Ground Surface			<b>UTM Zone:</b>	18
<b>Depth Elev:</b>				<b>Easting:</b>	446060
<b>Drill Method:</b>	Hand auger			<b>Northing:</b>	5028701
<b>Orig Ground Elev m:</b>	67.4			<b>Location Accuracy:</b>	
<b>Elev Reliabil Note:</b>				<b>Accuracy:</b>	Within 10 metres
<b>DEM Ground Elev m:</b>	70.1				
<b>Concession:</b>		BROKEN FRONT C			
<b>Location D:</b>					
<b>Survey D:</b>					
<b>Comments:</b>					
<b><u>Borehole Geology Stratum</u></b>					
<b>Geology Stratum ID:</b>	6557536			<b>Mat Consistency:</b>	
<b>Top Depth:</b>	.9			<b>Material Moisture:</b>	
<b>Bottom Depth:</b>	1.3			<b>Material Texture:</b>	
<b>Material Color:</b>				<b>Non Geo Mat Type:</b>	
<b>Material 1:</b>	Silt			<b>Geologic Formation:</b>	
<b>Material 2:</b>	Fine Sand			<b>Geologic Group:</b>	
<b>Material 3:</b>				<b>Geologic Period:</b>	
<b>Material 4:</b>				<b>Depositional Gen:</b>	
<b>Gsc Material Description:</b>					
<b>Stratum Description:</b>		SILT AND FINE SAND **Note: Many records provided by the department have a truncated [Stratum Description] field.			
<b>Geology Stratum ID:</b>	6557534			<b>Mat Consistency:</b>	
<b>Top Depth:</b>	0			<b>Material Moisture:</b>	
<b>Bottom Depth:</b>	.3			<b>Material Texture:</b>	
<b>Material Color:</b>				<b>Non Geo Mat Type:</b>	
<b>Material 1:</b>	Fill			<b>Geologic Formation:</b>	
<b>Material 2:</b>	Sand			<b>Geologic Group:</b>	
<b>Material 3:</b>	Cinders			<b>Geologic Period:</b>	
<b>Material 4:</b>				<b>Depositional Gen:</b>	
<b>Gsc Material Description:</b>					
<b>Stratum Description:</b>		FILL SAND AND CINDERS **Note: Many records provided by the department have a truncated [Stratum Description] field.			
<b>Geology Stratum ID:</b>	6557535			<b>Mat Consistency:</b>	
<b>Top Depth:</b>	.3			<b>Material Moisture:</b>	
<b>Bottom Depth:</b>	.9			<b>Material Texture:</b>	
<b>Material Color:</b>				<b>Non Geo Mat Type:</b>	
<b>Material 1:</b>	Till			<b>Geologic Formation:</b>	
<b>Material 2:</b>	Sand			<b>Geologic Group:</b>	
<b>Material 3:</b>				<b>Geologic Period:</b>	
<b>Material 4:</b>				<b>Depositional Gen:</b>	
<b>Gsc Material Description:</b>					
<b>Stratum Description:</b>		SANDY TILL **Note: Many records provided by the department have a truncated [Stratum Description] field.			
<b>Geology Stratum ID:</b>	6557537			<b>Mat Consistency:</b>	
<b>Top Depth:</b>	1.3			<b>Material Moisture:</b>	
<b>Bottom Depth:</b>	1.6			<b>Material Texture:</b>	
<b>Material Color:</b>				<b>Non Geo Mat Type:</b>	
<b>Material 1:</b>	Sand			<b>Geologic Formation:</b>	
<b>Material 2:</b>	Gravel			<b>Geologic Group:</b>	
<b>Material 3:</b>	Cobbles			<b>Geologic Period:</b>	
<b>Material 4:</b>				<b>Depositional Gen:</b>	
<b>Gsc Material Description:</b>					
<b>Stratum Description:</b>		SAND AND GRAVEL WITH A FEW COBBLES **Note: Many records provided by the department have a truncated [Stratum Description] field.			
<b>Geology Stratum ID:</b>	6557538			<b>Mat Consistency:</b>	
<b>Top Depth:</b>	1.6			<b>Material Moisture:</b>	
<b>Bottom Depth:</b>	1.8			<b>Material Texture:</b>	

Map Key	Number of Records	Direction/ Distance (m)	Elev/Diff (m)	Site	DB
<b>Material Color:</b>				<b>Non Geo Mat Type:</b>	
<b>Material 1:</b>	Clay			<b>Geologic Formation:</b>	
<b>Material 2:</b>				<b>Geologic Group:</b>	
<b>Material 3:</b>				<b>Geologic Period:</b>	
<b>Material 4:</b>				<b>Depositional Gen:</b>	
<b>Gsc Material Description:</b>					
<b>Stratum Description:</b>		CLAY **Note: Many records provided by the department have a truncated [Stratum Description] field.			

<a href="#">65</a>	1 of 1	N/156.2	76.2 / -1.98	141 CATHERINE ST OTTAWA ON	WWIS
<b>Well ID:</b>	7272143			<b>Flowing (Y/N):</b>	
<b>Construction Date:</b>				<b>Flow Rate:</b>	
<b>Use 1st:</b>	Monitoring and Test Hole			<b>Data Entry Status:</b>	
<b>Use 2nd:</b>	0			<b>Data Src:</b>	
<b>Final Well Status:</b>	Monitoring and Test Hole			<b>Date Received:</b>	09/22/2016
<b>Water Type:</b>				<b>Selected Flag:</b>	TRUE
<b>Casing Material:</b>				<b>Abandonment Rec:</b>	
<b>Audit No:</b>	Z233014			<b>Contractor:</b>	7241
<b>Tag:</b>	A191070			<b>Form Version:</b>	7
<b>Constructn Method:</b>				<b>Owner:</b>	
<b>Elevation (m):</b>				<b>County:</b>	OTTAWA-CARLETON
<b>Elevatn Reliabilty:</b>				<b>Lot:</b>	
<b>Depth to Bedrock:</b>				<b>Concession:</b>	
<b>Well Depth:</b>				<b>Concession Name:</b>	
<b>Overburden/Bedrock:</b>				<b>Easting NAD83:</b>	
<b>Pump Rate:</b>				<b>Northing NAD83:</b>	
<b>Static Water Level:</b>				<b>Zone:</b>	
<b>Clear/Cloudy:</b>				<b>UTM Reliability:</b>	
<b>Municipality:</b>	OTTAWA CITY				
<b>Site Info:</b>					

PDF URL (Map):

Additional Detail(s) (Map)

<b>Well Completed Date:</b>	08/24/2016
<b>Year Completed:</b>	2016
<b>Depth (m):</b>	3.5
<b>Latitude:</b>	45.4101985903203
<b>Longitude:</b>	-75.6908293353294
<b>Path:</b>	

Bore Hole Information

<b>Bore Hole ID:</b>	1006253068	<b>Elevation:</b>	
<b>DP2BR:</b>		<b>Elevrc:</b>	
<b>Spatial Status:</b>		<b>Zone:</b>	18
<b>Code OB:</b>		<b>East83:</b>	445942.00
<b>Code OB Desc:</b>		<b>North83:</b>	5028752.00
<b>Open Hole:</b>		<b>Org CS:</b>	UTM83
<b>Cluster Kind:</b>		<b>UTMRC:</b>	4
<b>Date Completed:</b>	08/24/2016	<b>UTMRC Desc:</b>	margin of error : 30 m - 100 m
<b>Remarks:</b>		<b>Location Method:</b>	wwr
<b>Loc Method Desc:</b>	on Water Well Record		
<b>Elevrc Desc:</b>			
<b>Location Source Date:</b>			
<b>Improvement Location Source:</b>			
<b>Improvement Location Method:</b>			
<b>Source Revision Comment:</b>			
<b>Supplier Comment:</b>			

<b>Map Key</b>	<b>Number of Records</b>	<b>Direction/ Distance (m)</b>	<b>Elev/Diff (m)</b>	<b>Site</b>	<b>DB</b>
<b><u>Overburden and Bedrock Materials Interval</u></b>					
<b>Formation ID:</b>		1006472009			
<b>Layer:</b>		1			
<b>Color:</b>		8			
<b>General Color:</b>		BLACK			
<b>Mat1:</b>		11			
<b>Most Common Material:</b>		GRAVEL			
<b>Mat2:</b>					
<b>Mat2 Desc:</b>					
<b>Mat3:</b>					
<b>Mat3 Desc:</b>					
<b>Formation Top Depth:</b>		0.0			
<b>Formation End Depth:</b>		0.6100000143051147			
<b>Formation End Depth UOM:</b>		m			
<b><u>Overburden and Bedrock Materials Interval</u></b>					
<b>Formation ID:</b>		1006472011			
<b>Layer:</b>		3			
<b>Color:</b>		2			
<b>General Color:</b>		GREY			
<b>Mat1:</b>		05			
<b>Most Common Material:</b>		CLAY			
<b>Mat2:</b>					
<b>Mat2 Desc:</b>					
<b>Mat3:</b>					
<b>Mat3 Desc:</b>					
<b>Formation Top Depth:</b>		3.0999999046325684			
<b>Formation End Depth:</b>		3.5			
<b>Formation End Depth UOM:</b>		m			
<b><u>Overburden and Bedrock Materials Interval</u></b>					
<b>Formation ID:</b>		1006472010			
<b>Layer:</b>		2			
<b>Color:</b>		6			
<b>General Color:</b>		BROWN			
<b>Mat1:</b>		05			
<b>Most Common Material:</b>		CLAY			
<b>Mat2:</b>		81			
<b>Mat2 Desc:</b>		SANDY			
<b>Mat3:</b>					
<b>Mat3 Desc:</b>					
<b>Formation Top Depth:</b>		0.6100000143051147			
<b>Formation End Depth:</b>		3.0999999046325684			
<b>Formation End Depth UOM:</b>		m			
<b><u>Annular Space/Abandonment Sealing Record</u></b>					
<b>Plug ID:</b>		1006472021			
<b>Layer:</b>		3			
<b>Plug From:</b>		1.6699999570846558			
<b>Plug To:</b>		3.5			
<b>Plug Depth UOM:</b>		m			
<b><u>Annular Space/Abandonment Sealing Record</u></b>					

<i>Map Key</i>	<i>Number of Records</i>	<i>Direction/ Distance (m)</i>	<i>Elev/Diff (m)</i>	<i>Site</i>	<i>DB</i>
<b>Plug ID:</b>		1006472019			
<b>Layer:</b>		1			
<b>Plug From:</b>		0.0			
<b>Plug To:</b>		0.3100000023841858			
<b>Plug Depth UOM:</b>		m			
<b><u>Annular Space/Abandonment Sealing Record</u></b>					
<b>Plug ID:</b>		1006472020			
<b>Layer:</b>		2			
<b>Plug From:</b>		0.3100000023841858			
<b>Plug To:</b>		1.6699999570846558			
<b>Plug Depth UOM:</b>		m			
<b><u>Method of Construction &amp; Well Use</u></b>					
<b>Method Construction ID:</b>		1006472018			
<b>Method Construction Code:</b>		D			
<b>Method Construction:</b>		Direct Push			
<b>Other Method Construction:</b>					
<b><u>Pipe Information</u></b>					
<b>Pipe ID:</b>		1006472008			
<b>Casing No:</b>		0			
<b>Comment:</b>					
<b>Alt Name:</b>					
<b><u>Construction Record - Casing</u></b>					
<b>Casing ID:</b>		1006472014			
<b>Layer:</b>		1			
<b>Material:</b>		7			
<b>Open Hole or Material:</b>		OTHER			
<b>Depth From:</b>		0.0			
<b>Depth To:</b>		1.9800000190734863			
<b>Casing Diameter:</b>		4.03000020980835			
<b>Casing Diameter UOM:</b>		cm			
<b>Casing Depth UOM:</b>		m			
<b><u>Construction Record - Screen</u></b>					
<b>Screen ID:</b>		1006472015			
<b>Layer:</b>		1			
<b>Slot:</b>		10			
<b>Screen Top Depth:</b>		1.9800000190734863			
<b>Screen End Depth:</b>		3.5			
<b>Screen Material:</b>		7			
<b>Screen Depth UOM:</b>		m			
<b>Screen Diameter UOM:</b>		cm			
<b>Screen Diameter:</b>		4.820000171661377			
<b><u>Water Details</u></b>					
<b>Water ID:</b>		1006472013			
<b>Layer:</b>					
<b>Kind Code:</b>					
<b>Kind:</b>					

Map Key	Number of Records	Direction/ Distance (m)	Elev/Diff (m)	Site	DB
<b>Water Found Depth:</b>					
<b>Water Found Depth UOM:</b>		m			
<b>Hole Diameter</b>					
<b>Hole ID:</b>		1006472012			
<b>Diameter:</b>		8.25			
<b>Depth From:</b>		0.0			
<b>Depth To:</b>		3.5			
<b>Hole Depth UOM:</b>		m			
<b>Hole Diameter UOM:</b>		cm			
<b>Links</b>					
<b>Bore Hole ID:</b>	1006253068	<b>Tag No:</b>	A191070		
<b>Depth M:</b>	3.5	<b>Contractor:</b>	7241		
<b>Year Completed:</b>	2016	<b>Latitude:</b>	45.4101985903203		
<b>Well Completed Dt:</b>	08/24/2016	<b>Longitude:</b>	-75.6908293353294		
<b>Audit No:</b>	Z233014	<b>Y:</b>	45.41019858299681		
<b>Path:</b>	727\7272143.pdf	<b>X:</b>	-75.69082917305079		

<a href="#">66</a>	1 of 1	NNW/159.1	76.9 / -1.28	SOBA OTTAWA INC. 203 CATHERINE STREET, OTTAWA, ON K2P 1C3 Ottawa ON	RSC
<b>RSC ID:</b>	224174	<b>Cert Date:</b>			
<b>RA No:</b>		<b>Cert Prop Use No:</b>			
<b>RSC Type:</b>	Phase 1 and 2 RSC	<b>Intended Prop Use:</b>	Residential		
<b>Curr Property Use:</b>	Commercial	<b>Qual Person Name:</b>	ADRIAN MENYHART		
<b>Ministry District:</b>	Ottawa District Office	<b>Stratified (Y/N):</b>			
<b>Filing Date:</b>	2018/01/19	<b>Audit (Y/N):</b>			
<b>Date Ack:</b>		<b>Entire Leg Prop. (Y/N):</b>			
<b>Date Returned:</b>		<b>Accuracy Estimate:</b>			
<b>Restoration Type:</b>		<b>Telephone:</b>			
<b>Soil Type:</b>		<b>Fax:</b>			
<b>Criteria:</b>		<b>Email:</b>			
<b>CPU Issued Sect 1686:</b>					
<b>Asmt Roll No:</b>	0614042201355000000				
<b>Prop ID No (PIN):</b>	04123-0157 (LT)				
<b>Property Municipal Address:</b>	203 CATHERINE STREET, OTTAWA, ON K2P 1C3				
<b>Mailing Address:</b>					
<b>Latitude &amp; Longitude:</b>					
<b>UTM Coordinates:</b>					
<b>Consultant:</b>					
<b>Legal Desc:</b>					
<b>Measurement Method:</b>					
<b>Applicable Standards:</b>					
<b>RSC PDF:</b>	<a href="https://www.lrcsde.lrc.gov.on.ca/BFISWebPublic/pub/viewDocument.action?attachmentId=91134&amp;fileName=BROWNFIELDS-E.pdf">https://www.lrcsde.lrc.gov.on.ca/BFISWebPublic/pub/viewDocument.action?attachmentId=91134&amp;fileName=BROWNFIELDS-E.pdf</a>				

**Document(s) Detail**

<b>Document Heading:</b>	Supporting Documents
<b>Document Name:</b>	City of Ottawa No Objection.pdf
<b>Document Type:</b>	A copy of No Objection Statement from municipality
<b>Document Link:</b>	<a href="https://www.lrcsde.lrc.gov.on.ca/BFISWebPublic/pub/viewDocument.action?attachmentId=91139&amp;fileName=City+of+Ottawa++No+Objection.pdf">https://www.lrcsde.lrc.gov.on.ca/BFISWebPublic/pub/viewDocument.action?attachmentId=91139&amp;fileName=City+of+Ottawa++No+Objection.pdf</a>
<b>Document Heading:</b>	Supporting Documents
<b>Document Name:</b>	Table Current and Past Use.pdf
<b>Document Type:</b>	Table of Current and Past Property Use

<b>Map Key</b>	<b>Number of Records</b>	<b>Direction/ Distance (m)</b>	<b>Elev/Diff (m)</b>	<b>Site</b>	<b>DB</b>
<b>Document Link:</b>				https://www.lrcsde.lrc.gov.on.ca/BFISWebPublic/pub/viewDocument.action?attachmentId=91143&fileName=Table+Current+and+Past+Use.pdf	
<b>Document Heading:</b>				Supporting Documents	
<b>Document Name:</b>				Certificate Status DEC 2017.pdf	
<b>Document Type:</b>				Certificate of Status	
<b>Document Link:</b>				https://www.lrcsde.lrc.gov.on.ca/BFISWebPublic/pub/viewDocument.action?attachmentId=91135&fileName=Certificate+Status+DEC+2017.pdf	
<b>Document Heading:</b>				Supporting Documents	
<b>Document Name:</b>				Table of APECs .pdf	
<b>Document Type:</b>				Area(s) of Potential Environmental Concern	
<b>Document Link:</b>				https://www.lrcsde.lrc.gov.on.ca/BFISWebPublic/pub/viewDocument.action?attachmentId=91137&fileName=Table+of+APECs+.pdf	
<b>Document Heading:</b>				Supporting Documents	
<b>Document Name:</b>				Lawyers Letter.pdf	
<b>Document Type:</b>				Lawyer's letter consisting of a legal description of the property	
<b>Document Link:</b>				https://www.lrcsde.lrc.gov.on.ca/BFISWebPublic/pub/viewDocument.action?attachmentId=91141&fileName=Lawyers+Letter.pdf	
<b>Document Heading:</b>				Supporting Documents	
<b>Document Name:</b>				PhaseTwo.pdf	
<b>Document Type:</b>				Phase 2 Conceptual Site Model	
<b>Document Link:</b>				https://www.lrcsde.lrc.gov.on.ca/BFISWebPublic/pub/viewDocument.action?attachmentId=92865&fileName=PhaseTwo.pdf	
<b>Document Heading:</b>				Supporting Documents	
<b>Document Name:</b>				Survey Plan.pdf	
<b>Document Type:</b>				A Current plan of Survey	
<b>Document Link:</b>				https://www.lrcsde.lrc.gov.on.ca/BFISWebPublic/pub/viewDocument.action?attachmentId=91144&fileName=Survey+Plan.pdf	
<b>Document Heading:</b>				Supporting Documents	
<b>Document Name:</b>				Parcel Register PIN.pdf	
<b>Document Type:</b>				Copy of any deed(s), transfer(s) or other document(s)	
<b>Document Link:</b>				https://www.lrcsde.lrc.gov.on.ca/BFISWebPublic/pub/viewDocument.action?attachmentId=91142&fileName=Parcel+Register+PIN.pdf	

67

1 of 1

WNW/160.9

78.2 / 0.07

ON

BORE

<b>Borehole ID:</b>	613200	<b>Inclin FLG:</b>	No
<b>OGF ID:</b>	215514503	<b>SP Status:</b>	Initial Entry
<b>Status:</b>		<b>Surv Elev:</b>	No
<b>Type:</b>	Borehole	<b>Piezometer:</b>	No
<b>Use:</b>		<b>Primary Name:</b>	
<b>Completion Date:</b>	APR-1971	<b>Municipality:</b>	
<b>Static Water Level:</b>		<b>Lot:</b>	
<b>Primary Water Use:</b>		<b>Township:</b>	
<b>Sec. Water Use:</b>		<b>Latitude DD:</b>	45.409198
<b>Total Depth m:</b>	7.3	<b>Longitude DD:</b>	-75.692751
<b>Depth Ref:</b>	Ground Surface	<b>UTM Zone:</b>	18
<b>Depth Elev:</b>		<b>Easting:</b>	445791
<b>Drill Method:</b>		<b>Northing:</b>	5028642
<b>Orig Ground Elev m:</b>	68	<b>Location Accuracy:</b>	
<b>Elev Reliabil Note:</b>		<b>Accuracy:</b>	Not Applicable
<b>DEM Ground Elev m:</b>	68.4		
<b>Concession:</b>			
<b>Location D:</b>			
<b>Survey D:</b>			
<b>Comments:</b>			

**Borehole Geology Stratum**

Map Key	Number of Records	Direction/ Distance (m)	Elev/Diff (m)	Site	DB
<b>Geology Stratum ID:</b>	218394114			<b>Mat Consistency:</b>	Soft
<b>Top Depth:</b>	1.4			<b>Material Moisture:</b>	
<b>Bottom Depth:</b>	5.3			<b>Material Texture:</b>	
<b>Material Color:</b>	Grey			<b>Non Geo Mat Type:</b>	
<b>Material 1:</b>	Clay			<b>Geologic Formation:</b>	
<b>Material 2:</b>	Silt			<b>Geologic Group:</b>	
<b>Material 3:</b>				<b>Geologic Period:</b>	
<b>Material 4:</b>				<b>Depositional Gen:</b>	
<b>Gsc Material Description:</b>					
<b>Stratum Description:</b>	CLAY. GREY,SOFT,STIFF,FISSURED.				
<b>Geology Stratum ID:</b>	218394113			<b>Mat Consistency:</b>	
<b>Top Depth:</b>	0			<b>Material Moisture:</b>	
<b>Bottom Depth:</b>	1.4			<b>Material Texture:</b>	
<b>Material Color:</b>				<b>Non Geo Mat Type:</b>	
<b>Material 1:</b>				<b>Geologic Formation:</b>	
<b>Material 2:</b>	Sand			<b>Geologic Group:</b>	
<b>Material 3:</b>	Clay			<b>Geologic Period:</b>	
<b>Material 4:</b>	Silt			<b>Depositional Gen:</b>	
<b>Gsc Material Description:</b>					
<b>Stratum Description:</b>	ARTIFICIAL.				
<b>Geology Stratum ID:</b>	218394115			<b>Mat Consistency:</b>	Compact
<b>Top Depth:</b>	5.3			<b>Material Moisture:</b>	
<b>Bottom Depth:</b>	7.3			<b>Material Texture:</b>	
<b>Material Color:</b>	Grey			<b>Non Geo Mat Type:</b>	
<b>Material 1:</b>	Clay			<b>Geologic Formation:</b>	
<b>Material 2:</b>	Silt			<b>Geologic Group:</b>	
<b>Material 3:</b>				<b>Geologic Period:</b>	
<b>Material 4:</b>				<b>Depositional Gen:</b>	
<b>Gsc Material Description:</b>					
<b>Stratum Description:</b>	CLAY. GREY,STIFF. 00000005 SAND. LOOSE TO COMPACT. UNSPECIFIED. DENSE. SAND. VERY DENSE.				
<b>Source</b>					
<b>Source Type:</b>	Data Survey			<b>Source Appl:</b>	Spatial/Tabular
<b>Source Orig:</b>	Geological Survey of Canada			<b>Source Iden:</b>	1
<b>Source Date:</b>	1956-1972			<b>Scale or Res:</b>	Varies
<b>Confidence:</b>	H			<b>Horizontal:</b>	NAD27
<b>Observatio:</b>				<b>Verticalda:</b>	Mean Average Sea Level
<b>Source Name:</b>	Urban Geology Automated Information System (UGAIS)				
<b>Source Details:</b>	File: OTTAWA2.txt RecordID: 057080 NTS_Sheet: 31G05G				
<b>Confiden 1:</b>	Logged by professional. Exact and complete description of material and properties.				
<b>Source List</b>					
<b>Source Identifier:</b>	1			<b>Horizontal Datum:</b>	NAD27
<b>Source Type:</b>	Data Survey			<b>Vertical Datum:</b>	Mean Average Sea Level
<b>Source Date:</b>	1956-1972			<b>Projection Name:</b>	Universal Transverse Mercator
<b>Scale or Resolution:</b>	Varies				
<b>Source Name:</b>	Urban Geology Automated Information System (UGAIS)				
<b>Source Originators:</b>	Geological Survey of Canada				
<b>68</b>	<b>1 of 1</b>	<b>N/164.3</b>	<b>76.2 / -1.98</b>	<b>141 CATHERINE ST OTTAWA ON</b>	<b>WWIS</b>
<b>Well ID:</b>	7272141			<b>Flowing (Y/N):</b>	
<b>Construction Date:</b>				<b>Flow Rate:</b>	
<b>Use 1st:</b>	Monitoring and Test Hole			<b>Data Entry Status:</b>	
<b>Use 2nd:</b>	0			<b>Data Src:</b>	
<b>Final Well Status:</b>	Monitoring and Test Hole			<b>Date Received:</b>	09/22/2016
<b>Water Type:</b>				<b>Selected Flag:</b>	TRUE
<b>Casing Material:</b>				<b>Abandonment Rec:</b>	



Map Key	Number of Records	Direction/ Distance (m)	Elev/Diff (m)	Site	DB
<b>Audit No:</b>	Z233015			<b>Contractor:</b>	7241
<b>Tag:</b>	A191070			<b>Form Version:</b>	7
<b>Constructn Method:</b>				<b>Owner:</b>	
<b>Elevation (m):</b>				<b>County:</b>	OTTAWA-CARLETON
<b>Elevatn Reliability:</b>				<b>Lot:</b>	
<b>Depth to Bedrock:</b>				<b>Concession:</b>	
<b>Well Depth:</b>				<b>Concession Name:</b>	
<b>Overburden/Bedrock:</b>				<b>Easting NAD83:</b>	
<b>Pump Rate:</b>				<b>Northing NAD83:</b>	
<b>Static Water Level:</b>				<b>Zone:</b>	
<b>Clear/Cloudy:</b>				<b>UTM Reliability:</b>	
<b>Municipality:</b>		NEPEAN TOWNSHIP			
<b>Site Info:</b>					

**PDF URL (Map):**

**Additional Detail(s) (Map)**

**Well Completed Date:** 08/24/2016  
**Year Completed:** 2016  
**Depth (m):** 3.5  
**Latitude:** 45.4102712908383  
**Longitude:** -75.6907152067338  
**Path:**

**Bore Hole Information**

<b>Bore Hole ID:</b>	1006253062	<b>Elevation:</b>	
<b>DP2BR:</b>		<b>Elevrc:</b>	
<b>Spatial Status:</b>		<b>Zone:</b>	18
<b>Code OB:</b>		<b>East83:</b>	445951.00
<b>Code OB Desc:</b>		<b>North83:</b>	5028760.00
<b>Open Hole:</b>		<b>Org CS:</b>	UTM83
<b>Cluster Kind:</b>		<b>UTMRC:</b>	4
<b>Date Completed:</b>	08/24/2016	<b>UTMRC Desc:</b>	margin of error : 30 m - 100 m
<b>Remarks:</b>		<b>Location Method:</b>	wwr
<b>Loc Method Desc:</b>	on Water Well Record		
<b>Elevrc Desc:</b>			
<b>Location Source Date:</b>			
<b>Improvement Location Source:</b>			
<b>Improvement Location Method:</b>			
<b>Source Revision Comment:</b>			
<b>Supplier Comment:</b>			

**Overburden and Bedrock  
Materials Interval**

**Formation ID:** 1006471943  
**Layer:** 2  
**Color:** 6  
**General Color:** BROWN  
**Mat1:** 05  
**Most Common Material:** CLAY  
**Mat2:** 81  
**Mat2 Desc:** SANDY  
**Mat3:** 11  
**Mat3 Desc:** GRAVEL  
**Formation Top Depth:** 0.6100000143051147  
**Formation End Depth:** 3.0999999046325684  
**Formation End Depth UOM:** m

**Overburden and Bedrock**

<b>Map Key</b>	<b>Number of Records</b>	<b>Direction/ Distance (m)</b>	<b>Elev/Diff (m)</b>	<b>Site</b>	<b>DB</b>
<b><u>Materials Interval</u></b>					
<b>Formation ID:</b>		1006471944			
<b>Layer:</b>		3			
<b>Color:</b>		2			
<b>General Color:</b>		GREY			
<b>Mat1:</b>		05			
<b>Most Common Material:</b>		CLAY			
<b>Mat2:</b>					
<b>Mat2 Desc:</b>					
<b>Mat3:</b>					
<b>Mat3 Desc:</b>					
<b>Formation Top Depth:</b>		3.0999999046325684			
<b>Formation End Depth:</b>		3.5			
<b>Formation End Depth UOM:</b>		m			
<b><u>Overburden and Bedrock</u></b>					
<b><u>Materials Interval</u></b>					
<b>Formation ID:</b>		1006471942			
<b>Layer:</b>		1			
<b>Color:</b>		8			
<b>General Color:</b>		BLACK			
<b>Mat1:</b>		11			
<b>Most Common Material:</b>		GRAVEL			
<b>Mat2:</b>					
<b>Mat2 Desc:</b>					
<b>Mat3:</b>					
<b>Mat3 Desc:</b>					
<b>Formation Top Depth:</b>		0.0			
<b>Formation End Depth:</b>		0.6100000143051147			
<b>Formation End Depth UOM:</b>		m			
<b><u>Annular Space/Abandonment</u></b>					
<b><u>Sealing Record</u></b>					
<b>Plug ID:</b>		1006471953			
<b>Layer:</b>		2			
<b>Plug From:</b>		0.3100000023841858			
<b>Plug To:</b>		1.6699999570846558			
<b>Plug Depth UOM:</b>		m			
<b><u>Annular Space/Abandonment</u></b>					
<b><u>Sealing Record</u></b>					
<b>Plug ID:</b>		1006471954			
<b>Layer:</b>		3			
<b>Plug From:</b>		1.6699999570846558			
<b>Plug To:</b>		3.5			
<b>Plug Depth UOM:</b>		m			
<b><u>Annular Space/Abandonment</u></b>					
<b><u>Sealing Record</u></b>					
<b>Plug ID:</b>		1006471952			
<b>Layer:</b>		1			
<b>Plug From:</b>		0.0			
<b>Plug To:</b>		0.3100000023841858			
<b>Plug Depth UOM:</b>		m			
<b><u>Method of Construction &amp; Well</u></b>					
<b><u>Use</u></b>					

<i>Map Key</i>	<i>Number of Records</i>	<i>Direction/ Distance (m)</i>	<i>Elev/Diff (m)</i>	<i>Site</i>	<i>DB</i>
<b>Method Construction ID:</b>		1006471951			
<b>Method Construction Code:</b>		D			
<b>Method Construction:</b>		Direct Push			
<b>Other Method Construction:</b>					
<b><u>Pipe Information</u></b>					
<b>Pipe ID:</b>		1006471941			
<b>Casing No:</b>		0			
<b>Comment:</b>					
<b>Alt Name:</b>					
<b><u>Construction Record - Casing</u></b>					
<b>Casing ID:</b>		1006471947			
<b>Layer:</b>		1			
<b>Material:</b>		7			
<b>Open Hole or Material:</b>		OTHER			
<b>Depth From:</b>		0.0			
<b>Depth To:</b>		1.9800000190734863			
<b>Casing Diameter:</b>		4.03000020980835			
<b>Casing Diameter UOM:</b>		cm			
<b>Casing Depth UOM:</b>		m			
<b><u>Construction Record - Screen</u></b>					
<b>Screen ID:</b>		1006471948			
<b>Layer:</b>		1			
<b>Slot:</b>		10			
<b>Screen Top Depth:</b>		1.9800000190734863			
<b>Screen End Depth:</b>		3.5			
<b>Screen Material:</b>		7			
<b>Screen Depth UOM:</b>		m			
<b>Screen Diameter UOM:</b>		cm			
<b>Screen Diameter:</b>		4.820000171661377			
<b><u>Water Details</u></b>					
<b>Water ID:</b>		1006471946			
<b>Layer:</b>					
<b>Kind Code:</b>					
<b>Kind:</b>					
<b>Water Found Depth:</b>					
<b>Water Found Depth UOM:</b>		m			
<b><u>Hole Diameter</u></b>					
<b>Hole ID:</b>		1006471945			
<b>Diameter:</b>		8.25			
<b>Depth From:</b>		0.0			
<b>Depth To:</b>		3.5			
<b>Hole Depth UOM:</b>		m			
<b>Hole Diameter UOM:</b>		cm			
<b><u>Links</u></b>					
<b>Bore Hole ID:</b>		1006253062		<b>Tag No:</b> A191070	
<b>Depth M:</b>		3.5		<b>Contractor:</b> 7241	
<b>Year Completed:</b>		2016		<b>Latitude:</b> 45.4102712908383	
<b>Well Completed Dt:</b>		08/24/2016		<b>Longitude:</b> -75.6907152067338	

Map Key	Number of Records	Direction/ Distance (m)	Elev/Diff (m)	Site	DB
<b>Audit No:</b>	Z233015			<b>Y:</b>	45.410271284471946
<b>Path:</b>	727\7272141.pdf			<b>X:</b>	-75.69071504482055

<a href="#">69</a>	1 of 1	NNE/166.2	74.8 / -3.32	ON	WWIS
<b>Well ID:</b>	7404685			<b>Flowing (Y/N):</b>	
<b>Construction Date:</b>				<b>Flow Rate:</b>	
<b>Use 1st:</b>				<b>Data Entry Status:</b>	Yes
<b>Use 2nd:</b>				<b>Data Src:</b>	
<b>Final Well Status:</b>				<b>Date Received:</b>	12/07/2021
<b>Water Type:</b>				<b>Selected Flag:</b>	TRUE
<b>Casing Material:</b>				<b>Abandonment Rec:</b>	
<b>Audit No:</b>	Z368504			<b>Contractor:</b>	7241
<b>Tag:</b>	A287608			<b>Form Version:</b>	7
<b>Constructn Method:</b>				<b>Owner:</b>	
<b>Elevation (m):</b>				<b>County:</b>	OTTAWA-CARLETON
<b>Elevatn Reliability:</b>				<b>Lot:</b>	
<b>Depth to Bedrock:</b>				<b>Concession:</b>	
<b>Well Depth:</b>				<b>Concession Name:</b>	
<b>Overburden/Bedrock:</b>				<b>Easting NAD83:</b>	
<b>Pump Rate:</b>				<b>Northing NAD83:</b>	
<b>Static Water Level:</b>				<b>Zone:</b>	
<b>Clear/Cloudy:</b>				<b>UTM Reliability:</b>	
<b>Municipality:</b>	NEPEAN TOWNSHIP				
<b>Site Info:</b>					

#### Bore Hole Information

<b>Bore Hole ID:</b>	1008881755			<b>Elevation:</b>	
<b>DP2BR:</b>				<b>Elevrc:</b>	
<b>Spatial Status:</b>				<b>Zone:</b>	18
<b>Code OB:</b>				<b>East83:</b>	446007.00
<b>Code OB Desc:</b>				<b>North83:</b>	5028750.00
<b>Open Hole:</b>				<b>Org CS:</b>	UTM83
<b>Cluster Kind:</b>				<b>UTMRC:</b>	4
<b>Date Completed:</b>	10/20/2021			<b>UTMRC Desc:</b>	margin of error : 30 m - 100 m
<b>Remarks:</b>				<b>Location Method:</b>	wwr
<b>Loc Method Desc:</b>	on Water Well Record				
<b>Elevrc Desc:</b>					
<b>Location Source Date:</b>					
<b>Improvement Location Source:</b>					
<b>Improvement Location Method:</b>					
<b>Source Revision Comment:</b>					
<b>Supplier Comment:</b>					

#### Links

<b>Bore Hole ID:</b>	1008881755			<b>Tag No:</b>	A287608
<b>Depth M:</b>				<b>Contractor:</b>	7241
<b>Year Completed:</b>	2021			<b>Latitude:</b>	45.410185609794
<b>Well Completed Dt:</b>	10/20/2021			<b>Longitude:</b>	-75.6899985151223
<b>Audit No:</b>	Z368504			<b>Y:</b>	45.41018560311243
<b>Path:</b>				<b>X:</b>	-75.68999835296209

<a href="#">70</a>	1 of 1	N/166.5	75.7 / -2.51	141 CATHERINE ST OTTAWA ON	WWIS
<b>Well ID:</b>	7272142			<b>Flowing (Y/N):</b>	
<b>Construction Date:</b>				<b>Flow Rate:</b>	
<b>Use 1st:</b>	Monitoring and Test Hole			<b>Data Entry Status:</b>	
<b>Use 2nd:</b>	0			<b>Data Src:</b>	
<b>Final Well Status:</b>	Monitoring and Test Hole			<b>Date Received:</b>	09/22/2016

Map Key	Number of Records	Direction/ Distance (m)	Elev/Diff (m)	Site	DB
<b>Water Type:</b> <b>Casing Material:</b> <b>Audit No:</b> Z233013 <b>Tag:</b> A191072 <b>Constructn Method:</b> <b>Elevation (m):</b> <b>Elevatn Reliabilty:</b> <b>Depth to Bedrock:</b> <b>Well Depth:</b> <b>Overburden/Bedrock:</b> <b>Pump Rate:</b> <b>Static Water Level:</b> <b>Clear/Cloudy:</b> <b>Municipality:</b> NEPEAN TOWNSHIP <b>Site Info:</b>				<b>Selected Flag:</b> TRUE <b>Abandonment Rec:</b> <b>Contractor:</b> 7241 <b>Form Version:</b> 7 <b>Owner:</b> <b>County:</b> OTTAWA-CARLETON <b>Lot:</b> <b>Concession:</b> <b>Concession Name:</b> <b>Easting NAD83:</b> <b>Northing NAD83:</b> <b>Zone:</b> <b>UTM Reliability:</b>	
<b>PDF URL (Map):</b>					
<b><u>Additional Detail(s) (Map)</u></b>					
<b>Well Completed Date:</b>		08/24/2016			
<b>Year Completed:</b>		2016			
<b>Depth (m):</b>		3.5			
<b>Latitude:</b>		45.4102879008891			
<b>Longitude:</b>		-75.690945439079			
<b>Path:</b>					
<b><u>Bore Hole Information</u></b>					
<b>Bore Hole ID:</b>		1006253065		<b>Elevation:</b>	
<b>DP2BR:</b>				<b>Elevrc:</b>	
<b>Spatial Status:</b>				<b>Zone:</b> 18	
<b>Code OB:</b>				<b>East83:</b> 445933.00	
<b>Code OB Desc:</b>				<b>North83:</b> 5028762.00	
<b>Open Hole:</b>				<b>Org CS:</b> UTM83	
<b>Cluster Kind:</b>				<b>UTMRC:</b> 4	
<b>Date Completed:</b>		08/24/2016		<b>UTMRC Desc:</b> margin of error : 30 m - 100 m	
<b>Remarks:</b>				<b>Location Method:</b> wwr	
<b>Loc Method Desc:</b>		on Water Well Record			
<b>Elevrc Desc:</b>					
<b>Location Source Date:</b>					
<b>Improvement Location Source:</b>					
<b>Improvement Location Method:</b>					
<b>Source Revision Comment:</b>					
<b>Supplier Comment:</b>					
<b><u>Overburden and Bedrock</u></b>					
<b><u>Materials Interval</u></b>					
<b>Formation ID:</b>		1006471995			
<b>Layer:</b>		1			
<b>Color:</b>		8			
<b>General Color:</b>		BLACK			
<b>Mat1:</b>		11			
<b>Most Common Material:</b>		GRAVEL			
<b>Mat2:</b>					
<b>Mat2 Desc:</b>					
<b>Mat3:</b>					
<b>Mat3 Desc:</b>					
<b>Formation Top Depth:</b>		0.0			
<b>Formation End Depth:</b>		0.6100000143051147			
<b>Formation End Depth UOM:</b>		m			

<b>Map Key</b>	<b>Number of Records</b>	<b>Direction/ Distance (m)</b>	<b>Elev/Diff (m)</b>	<b>Site</b>	<b>DB</b>
<b><u>Overburden and Bedrock Materials Interval</u></b>					
<b>Formation ID:</b>		1006471997			
<b>Layer:</b>		3			
<b>Color:</b>		2			
<b>General Color:</b>		GREY			
<b>Mat1:</b>		05			
<b>Most Common Material:</b>		CLAY			
<b>Mat2:</b>					
<b>Mat2 Desc:</b>					
<b>Mat3:</b>					
<b>Mat3 Desc:</b>					
<b>Formation Top Depth:</b>		3.0999999046325684			
<b>Formation End Depth:</b>		3.5			
<b>Formation End Depth UOM:</b>		m			
<b><u>Overburden and Bedrock Materials Interval</u></b>					
<b>Formation ID:</b>		1006471996			
<b>Layer:</b>		2			
<b>Color:</b>		6			
<b>General Color:</b>		BROWN			
<b>Mat1:</b>		05			
<b>Most Common Material:</b>		CLAY			
<b>Mat2:</b>		81			
<b>Mat2 Desc:</b>		SANDY			
<b>Mat3:</b>					
<b>Mat3 Desc:</b>					
<b>Formation Top Depth:</b>		0.6100000143051147			
<b>Formation End Depth:</b>		3.0999999046325684			
<b>Formation End Depth UOM:</b>		m			
<b><u>Annular Space/Abandonment Sealing Record</u></b>					
<b>Plug ID:</b>		1006472005			
<b>Layer:</b>		1			
<b>Plug From:</b>		0.0			
<b>Plug To:</b>		3.0999999046325684			
<b>Plug Depth UOM:</b>		m			
<b><u>Annular Space/Abandonment Sealing Record</u></b>					
<b>Plug ID:</b>		1006472006			
<b>Layer:</b>		2			
<b>Plug From:</b>		0.3100000023841858			
<b>Plug To:</b>		1.6699999570846558			
<b>Plug Depth UOM:</b>		m			
<b><u>Annular Space/Abandonment Sealing Record</u></b>					
<b>Plug ID:</b>		1006472007			
<b>Layer:</b>		3			
<b>Plug From:</b>		1.6699999570846558			
<b>Plug To:</b>		3.5			
<b>Plug Depth UOM:</b>		m			

<i>Map Key</i>	<i>Number of Records</i>	<i>Direction/ Distance (m)</i>	<i>Elev/Diff (m)</i>	<i>Site</i>	<i>DB</i>
<b><u>Method of Construction &amp; Well Use</u></b>					
<b>Method Construction ID:</b>		1006472004			
<b>Method Construction Code:</b>		D			
<b>Method Construction:</b>		Direct Push			
<b>Other Method Construction:</b>					
<b><u>Pipe Information</u></b>					
<b>Pipe ID:</b>		1006471994			
<b>Casing No:</b>		0			
<b>Comment:</b>					
<b>Alt Name:</b>					
<b><u>Construction Record - Casing</u></b>					
<b>Casing ID:</b>		1006472000			
<b>Layer:</b>		1			
<b>Material:</b>		7			
<b>Open Hole or Material:</b>		OTHER			
<b>Depth From:</b>		0.0			
<b>Depth To:</b>		1.9800000190734863			
<b>Casing Diameter:</b>		4.03000020980835			
<b>Casing Diameter UOM:</b>		cm			
<b>Casing Depth UOM:</b>		m			
<b><u>Construction Record - Screen</u></b>					
<b>Screen ID:</b>		1006472001			
<b>Layer:</b>		1			
<b>Slot:</b>		10			
<b>Screen Top Depth:</b>		1.9800000190734863			
<b>Screen End Depth:</b>		3.5			
<b>Screen Material:</b>		7			
<b>Screen Depth UOM:</b>		m			
<b>Screen Diameter UOM:</b>		cm			
<b>Screen Diameter:</b>		4.820000171661377			
<b><u>Water Details</u></b>					
<b>Water ID:</b>		1006471999			
<b>Layer:</b>					
<b>Kind Code:</b>					
<b>Kind:</b>					
<b>Water Found Depth:</b>					
<b>Water Found Depth UOM:</b>		m			
<b><u>Hole Diameter</u></b>					
<b>Hole ID:</b>		1006471998			
<b>Diameter:</b>		8.25			
<b>Depth From:</b>		0.0			
<b>Depth To:</b>		3.5			
<b>Hole Depth UOM:</b>		m			
<b>Hole Diameter UOM:</b>		cm			
<b><u>Links</u></b>					
<b>Bore Hole ID:</b>	1006253065			<b>Tag No:</b>	A191072
<b>Depth M:</b>	3.5			<b>Contractor:</b>	7241

Map Key	Number of Records	Direction/ Distance (m)	Elev/Diff (m)	Site	DB
<b>Year Completed:</b>	2016			<b>Latitude:</b>	45.4102879008891
<b>Well Completed Dt:</b>	08/24/2016			<b>Longitude:</b>	-75.690945439079
<b>Audit No:</b>	Z233013			<b>Y:</b>	45.410287894273836
<b>Path:</b>	727\7272142.pdf			<b>X:</b>	-75.69094527666192

<u>71</u>	1 of 1	W/167.6	75.9 / -2.28	ON	BORE
<b>Borehole ID:</b>	847471			<b>Inclin FLG:</b>	No
<b>OGF ID:</b>	215589129			<b>SP Status:</b>	Initial Entry
<b>Status:</b>	Decommissioned			<b>Surv Elev:</b>	No
<b>Type:</b>	Borehole			<b>Piezometer:</b>	No
<b>Use:</b>	Geotechnical/Geological Investigation			<b>Primary Name:</b>	
<b>Completion Date:</b>	16-AUG-1961			<b>Municipality:</b>	
<b>Static Water Level:</b>				<b>Lot:</b>	LOT F
<b>Primary Water Use:</b>				<b>Township:</b>	NEPEAN
<b>Sec. Water Use:</b>				<b>Latitude DD:</b>	45.408386
<b>Total Depth m:</b>	2.7			<b>Longitude DD:</b>	-75.692839
<b>Depth Ref:</b>	Ground Surface			<b>UTM Zone:</b>	18
<b>Depth Elev:</b>				<b>Easting:</b>	445783
<b>Drill Method:</b>	Power auger			<b>Northing:</b>	5028552
<b>Orig Ground Elev m:</b>	69.3			<b>Location Accuracy:</b>	
<b>Elev Reliabil Note:</b>				<b>Accuracy:</b>	Within 10 metres
<b>DEM Ground Elev m:</b>	73.2				
<b>Concession:</b>	BROKEN FRONT C				
<b>Location D:</b>					
<b>Survey D:</b>					
<b>Comments:</b>					

#### Borehole Geology Stratum

<b>Geology Stratum ID:</b>	6557656			<b>Mat Consistency:</b>	
<b>Top Depth:</b>	2.3			<b>Material Moisture:</b>	
<b>Bottom Depth:</b>	2.7			<b>Material Texture:</b>	Fine
<b>Material Color:</b>				<b>Non Geo Mat Type:</b>	
<b>Material 1:</b>	Sand			<b>Geologic Formation:</b>	
<b>Material 2:</b>	Silt			<b>Geologic Group:</b>	
<b>Material 3:</b>				<b>Geologic Period:</b>	
<b>Material 4:</b>				<b>Depositional Gen:</b>	
<b>Gsc Material Description:</b>					
<b>Stratum Description:</b>	FINE SAND WITH SOME SILT **Note: Many records provided by the department have a truncated [Stratum Description] field.				

<b>Geology Stratum ID:</b>	6557655			<b>Mat Consistency:</b>	
<b>Top Depth:</b>	1.4			<b>Material Moisture:</b>	
<b>Bottom Depth:</b>	2.3			<b>Material Texture:</b>	
<b>Material Color:</b>				<b>Non Geo Mat Type:</b>	
<b>Material 1:</b>	Silt			<b>Geologic Formation:</b>	
<b>Material 2:</b>	Sand			<b>Geologic Group:</b>	
<b>Material 3:</b>				<b>Geologic Period:</b>	
<b>Material 4:</b>				<b>Depositional Gen:</b>	
<b>Gsc Material Description:</b>					
<b>Stratum Description:</b>	SANDY SILT **Note: Many records provided by the department have a truncated [Stratum Description] field.				

<b>Geology Stratum ID:</b>	6557654			<b>Mat Consistency:</b>	
<b>Top Depth:</b>	0			<b>Material Moisture:</b>	
<b>Bottom Depth:</b>	1.4			<b>Material Texture:</b>	
<b>Material Color:</b>				<b>Non Geo Mat Type:</b>	
<b>Material 1:</b>	Fill			<b>Geologic Formation:</b>	
<b>Material 2:</b>	Sand			<b>Geologic Group:</b>	
<b>Material 3:</b>	Boulders			<b>Geologic Period:</b>	
<b>Material 4:</b>	Cinders			<b>Depositional Gen:</b>	
<b>Gsc Material Description:</b>					
<b>Stratum Description:</b>	FILL SAND WITH A FEW BOULDERS A LITTLE CINDERS AND SOME RUBBLE **Note: Many records provided				



Map Key	Number of Records	Direction/ Distance (m)	Elev/Diff (m)	Site	DB
by the department have a truncated [Stratum Description] field.					
<a href="#">72</a>	1 of 2	SE/168.0	70.8 / -7.37	Enbridge Energy Distribution Inc. 195 Patterson Ave Ottawa ON	SPL
<b>Ref No:</b>	3228-BEUKWW			<b>Contaminant Qty:</b>	0 other - see incident description
<b>Site No:</b>	NA			<b>Nature of Damage:</b>	
<b>Incident Dt:</b>	8/8/2019			<b>Discharger Report:</b>	
<b>Year:</b>				<b>Material Group:</b>	
<b>Incident Cause:</b>				<b>Health/Env Conseq:</b>	2 - Minor Environment
<b>Incident Event:</b>	Leak/Break			<b>Agency Involved:</b>	
<b>Environment Impact:</b>				<b>Site Lot:</b>	
<b>Nature of Impact:</b>				<b>Site Conc:</b>	
<b>MOE Response:</b>	No			<b>Site Geo Ref Accu:</b>	
<b>Dt MOE Arvl on Scn:</b>				<b>Site Map Datum:</b>	
<b>MOE Reported Dt:</b>	8/8/2019			<b>Northing:</b>	
<b>Dt Document Closed:</b>	9/6/2019			<b>Easting:</b>	
<b>Municipality No:</b>					
<b>System Facility Address:</b>					
<b>Client Type:</b>	Corporation				
<b>Call Report Location Geodata:</b>					
<b>Contaminant Code:</b>	35				
<b>Contaminant Name:</b>	NATURAL GAS (METHANE)				
<b>Contaminant Limit 1:</b>					
<b>Contam Limit Freq 1:</b>					
<b>Contaminant UN No 1:</b>	1075				
<b>Receiving Medium:</b>					
<b>Receiving Environment:</b>	Air				
<b>Incident Reason:</b>	Operator/Human Error				
<b>Incident Summary:</b>	TSSA FSB: 1/2" plastic IP service linestrike, made safe				
<b>Site Region:</b>	Eastern				
<b>Site Municipality:</b>	Ottawa				
<b>Activity Preceding Spill:</b>					
<b>Property 2nd Watershed:</b>					
<b>Property Tertiary Watershed:</b>					
<b>Sector Type:</b>	Miscellaneous Communal				
<b>SAC Action Class:</b>	TSSA - Fuel Safety Branch - Hydrocarbon Fuel Release/Spill				
<b>Source Type:</b>	Pipeline/Components				
<b>Site County/District:</b>					
<b>Site Geo Ref Meth:</b>					
<b>Site District Office:</b>	Ottawa				
<b>Nearest Watercourse:</b>					
<b>Site Name:</b>	Residential<UNOFFICIAL>				
<b>Site Address:</b>	195 Patterson Ave				
<b>Client Name:</b>	Enbridge Energy Distribution Inc.				

<a href="#">72</a>	2 of 2	SE/168.0	70.8 / -7.37	ENBRIDGE GAS INC 195 PATTERSON AVE,,OTTAWA,ON,K1S 1Y4,CA ON	PINC
<b>Incident Id:</b>				<b>Pipe Material:</b>	
<b>Incident No:</b>	2659010			<b>Fuel Category:</b>	
<b>Incident Reported Dt:</b>	8/8/2019			<b>Health Impact:</b>	
<b>Type:</b>	FS-Pipeline Incident			<b>Environment Impact:</b>	
<b>Status Code:</b>				<b>Property Damage:</b>	
<b>Tank Status:</b>	Pipeline Damage Reason Est			<b>Service Interrupt:</b>	
<b>Task No:</b>				<b>Enforce Policy:</b>	
<b>Spills Action Centre:</b>				<b>Public Relation:</b>	
<b>Fuel Type:</b>				<b>Pipeline System:</b>	
<b>Fuel Occurrence Tp:</b>				<b>PSIG:</b>	
<b>Date of Occurrence:</b>				<b>Attribute Category:</b>	
<b>Occurrence Start Dt:</b>				<b>Regulator Location:</b>	

Map Key	Number of Records	Direction/ Distance (m)	Elev/Diff (m)	Site	DB
<b>Depth:</b>					<b>Method Details:</b>
<b>Customer Acct Name:</b>		ENBRIDGE GAS INC			
<b>Incident Address:</b>		195 PATTERSON AVE., OTTAWA, ON, K1S 1Y4, CA			
<b>Operation Type:</b>					
<b>Pipeline Type:</b>					
<b>Regulator Type:</b>					
<b>Summary:</b>					
<b>Reported By:</b>					
<b>Affiliation:</b>					
<b>Occurrence Desc:</b>					
<b>Damage Reason:</b>					
<b>Notes:</b>					

<a href="#">73</a>	1 of 1	NE/171.2	74.9 / -3.28	ON	BORE
<b>Borehole ID:</b>	847441			<b>Inclin FLG:</b>	No
<b>OGF ID:</b>	215589099			<b>SP Status:</b>	Initial Entry
<b>Status:</b>	Decommissioned			<b>Surv Elev:</b>	No
<b>Type:</b>	Borehole			<b>Piezometer:</b>	No
<b>Use:</b>	Geotechnical/Geological Investigation			<b>Primary Name:</b>	
<b>Completion Date:</b>	30-MAY-1961			<b>Municipality:</b>	
<b>Static Water Level:</b>				<b>Lot:</b>	LOT F
<b>Primary Water Use:</b>				<b>Township:</b>	NEPEAN
<b>Sec. Water Use:</b>				<b>Latitude DD:</b>	45.410116
<b>Total Depth m:</b>	1.5			<b>Longitude DD:</b>	-75.689653
<b>Depth Ref:</b>	Ground Surface			<b>UTM Zone:</b>	18
<b>Depth Elev:</b>				<b>Easting:</b>	446034
<b>Drill Method:</b>	Not known			<b>Northing:</b>	5028742
<b>Orig Ground Elev m:</b>	68.6			<b>Location Accuracy:</b>	
<b>Elev Reliabil Note:</b>				<b>Accuracy:</b>	Within 10 metres
<b>DEM Ground Elev m:</b>	70.8				
<b>Concession:</b>	BROKEN FRONT C				
<b>Location D:</b>					
<b>Survey D:</b>					
<b>Comments:</b>					

#### Borehole Geology Stratum

<b>Geology Stratum ID:</b>	6557540			<b>Mat Consistency:</b>	
<b>Top Depth:</b>	.6			<b>Material Moisture:</b>	
<b>Bottom Depth:</b>	.9			<b>Material Texture:</b>	
<b>Material Color:</b>				<b>Non Geo Mat Type:</b>	
<b>Material 1:</b>	organic material			<b>Geologic Formation:</b>	
<b>Material 2:</b>				<b>Geologic Group:</b>	
<b>Material 3:</b>				<b>Geologic Period:</b>	
<b>Material 4:</b>				<b>Depositional Gen:</b>	
<b>Gsc Material Description:</b>					
<b>Stratum Description:</b>	ORGANIC MATERIAL	**Note: Many records provided by the department have a truncated [Stratum Description] field.			
<b>Geology Stratum ID:</b>	6557541			<b>Mat Consistency:</b>	
<b>Top Depth:</b>	.9			<b>Material Moisture:</b>	
<b>Bottom Depth:</b>	1.2			<b>Material Texture:</b>	
<b>Material Color:</b>				<b>Non Geo Mat Type:</b>	
<b>Material 1:</b>	Silt			<b>Geologic Formation:</b>	
<b>Material 2:</b>	Sand			<b>Geologic Group:</b>	
<b>Material 3:</b>				<b>Geologic Period:</b>	
<b>Material 4:</b>				<b>Depositional Gen:</b>	
<b>Gsc Material Description:</b>					
<b>Stratum Description:</b>	SANDY SILT	**Note: Many records provided by the department have a truncated [Stratum Description] field.			
<b>Geology Stratum ID:</b>	6557539			<b>Mat Consistency:</b>	

Map Key	Number of Records	Direction/ Distance (m)	Elev/Diff (m)	Site	DB
Top Depth:	0			Material Moisture:	
Bottom Depth:	.6			Material Texture:	
Material Color:				Non Geo Mat Type:	
Material 1:	Fill			Geologic Formation:	
Material 2:	Cinders			Geologic Group:	
Material 3:	Sand			Geologic Period:	
Material 4:				Depositional Gen:	
Gsc Material Description:					
Stratum Description:	FILL CINDERS AND SAND **Note: Many records provided by the department have a truncated [Stratum Description] field.				
Geology Stratum ID:	6557542			Mat Consistency:	
Top Depth:	1.2			Material Moisture:	
Bottom Depth:	1.5			Material Texture:	
Material Color:	Brown-Grey			Non Geo Mat Type:	
Material 1:	Clay			Geologic Formation:	
Material 2:				Geologic Group:	
Material 3:				Geologic Period:	
Material 4:				Depositional Gen:	
Gsc Material Description:					
Stratum Description:	BROWNISH GREY CLAY **Note: Many records provided by the department have a truncated [Stratum Description] field.				

74	1 of 35	WNW/171.6	77.7 / -0.46	MACEWEN FUELS 512 BANK STREET SERVICE STATION OTTAWA CITY ON K2P 1Z6	SPL
Ref No:	114568			Contaminant Qty:	
Site No:				Nature of Damage:	
Incident Dt:	6/17/1995			Discharger Report:	
Year:				Material Group:	
Incident Cause:	CONTAINER OVERFLOW			Health/Env Conseq:	
Incident Event:				Agency Involved:	
Environment Impact:	NOT ANTICIPATED			Site Lot:	
Nature of Impact:				Site Conc:	
MOE Response:				Site Geo Ref Accu:	
Dt MOE Arvl on Scn:				Site Map Datum:	
MOE Reported Dt:	6/17/1995			Northing:	
Dt Document Closed:				Easting:	
Municipality No:	20101				
System Facility Address:					
Client Type:					
Call Report Location Geodata:					
Contaminant Code:					
Contaminant Name:					
Contaminant Limit 1:					
Contam Limit Freq 1:					
Contaminant UN No 1:					
Receiving Medium:	LAND				
Receiving Environment:					
Incident Reason:	EQUIPMENT FAILURE				
Incident Summary:	MACEWEN FUELS-30 LITERS GASOLINE TO GROUND,U/G TANK OVERFILLED.				
Site Region:					
Site Municipality:	OTTAWA CITY				
Activity Preceding Spill:					
Property 2nd Watershed:					
Property Tertiary Watershed:					
Sector Type:					
SAC Action Class:					
Source Type:					
Site County/District:					
Site Geo Ref Meth:					
Site District Office:					
Nearest Watercourse:					
Site Name:					

Map Key	Number of Records	Direction/ Distance (m)	Elev/Diff (m)	Site	DB
<b>Site Address:</b>					
<b>Client Name:</b>					
<a href="#">74</a>	2 of 35	WNW/171.6	77.7 / -0.46	MACEWEN PETROLEUM INC 512 BANK ST OTTAWA ON K2P 1Z6	PRT
<b>Location ID:</b>	10833				
<b>Type:</b>	retail				
<b>Expiry Date:</b>	1995-07-31				
<b>Capacity (L):</b>	77280				
<b>Licence #:</b>	0076366590				
<a href="#">74</a>	3 of 35	WNW/171.6	77.7 / -0.46	MACEWEN PETROLEUM INC 512A BANK ST OTTAWA ON K2P1Z6	PRT
<b>Location ID:</b>	11142				
<b>Type:</b>	retail				
<b>Expiry Date:</b>	1995-05-31				
<b>Capacity (L):</b>	2000				
<b>Licence #:</b>	0076420843				
<a href="#">74</a>	4 of 35	WNW/171.6	77.7 / -0.46	MACEWEN FUELS 512 A BANK STREET SERVICE STATION OTTAWA CITY ON K2P 1Z6	SPL
<b>Ref No:</b>	132331			<b>Contaminant Qty:</b>	
<b>Site No:</b>				<b>Nature of Damage:</b>	
<b>Incident Dt:</b>	9/25/1996			<b>Discharger Report:</b>	
<b>Year:</b>				<b>Material Group:</b>	
<b>Incident Cause:</b>	PIPE/HOSE LEAK			<b>Health/Env Conseq:</b>	
<b>Incident Event:</b>				<b>Agency Involved:</b>	MCCR
<b>Environment Impact:</b>	POSSIBLE			<b>Site Lot:</b>	
<b>Nature of Impact:</b>	Soil contamination			<b>Site Conc:</b>	
<b>MOE Response:</b>				<b>Site Geo Ref Accu:</b>	
<b>Dt MOE Arvl on Scn:</b>				<b>Site Map Datum:</b>	
<b>MOE Reported Dt:</b>	9/25/1996			<b>Northing:</b>	
<b>Dt Document Closed:</b>				<b>Easting:</b>	
<b>Municipality No:</b>	20101				
<b>System Facility Address:</b>					
<b>Client Type:</b>					
<b>Call Report Location Geodata:</b>					
<b>Contaminant Code:</b>					
<b>Contaminant Name:</b>					
<b>Contaminant Limit 1:</b>					
<b>Contam Limit Freq 1:</b>					
<b>Contaminant UN No 1:</b>					
<b>Receiving Medium:</b>	LAND				
<b>Receiving Environment:</b>					
<b>Incident Reason:</b>	UNKNOWN				
<b>Incident Summary:</b>	MACEWEN FUELS-UKN QTY GASOLINE TO GRND,LINE LEAK AT DISPENSER.				
<b>Site Region:</b>					
<b>Site Municipality:</b>	OTTAWA CITY				
<b>Activity Preceding Spill:</b>					
<b>Property 2nd Watershed:</b>					
<b>Property Tertiary Watershed:</b>					
<b>Sector Type:</b>					
<b>SAC Action Class:</b>					
<b>Source Type:</b>					

Map Key	Number of Records	Direction/ Distance (m)	Elev/Diff (m)	Site	DB
---------	-------------------	-------------------------	---------------	------	----

Site County/District:  
 Site Geo Ref Meth:  
 Site District Office:  
 Nearest Watercourse:  
 Site Name:  
 Site Address:  
 Client Name:

<a href="#">74</a>	5 of 35	WNW/171.6	77.7 / -0.46	<b>MACEWEN FUELS</b> 512 A BANK STREET SERVICE STATION CUMBERLAND TOWNSHIP ON K2P 1Z6	<b>SPL</b>
--------------------	---------	-----------	--------------	---	------------

<b>Ref No:</b>	132622	<b>Contaminant Qty:</b>	
<b>Site No:</b>		<b>Nature of Damage:</b>	
<b>Incident Dt:</b>	10/2/1996	<b>Discharger Report:</b>	
<b>Year:</b>		<b>Material Group:</b>	
<b>Incident Cause:</b>	CONTAINER OVERFLOW	<b>Health/Env Conseq:</b>	
<b>Incident Event:</b>		<b>Agency Involved:</b>	
<b>Environment Impact:</b>	NOT ANTICIPATED	<b>Site Lot:</b>	
<b>Nature of Impact:</b>	Soil contamination	<b>Site Conc:</b>	
<b>MOE Response:</b>		<b>Site Geo Ref Accu:</b>	
<b>Dt MOE Arvl on Scn:</b>		<b>Site Map Datum:</b>	
<b>MOE Reported Dt:</b>	10/2/1996	<b>Northing:</b>	
<b>Dt Document Closed:</b>		<b>Easting:</b>	
<b>Municipality No:</b>	20601		
<b>System Facility Address:</b>			
<b>Client Type:</b>			
<b>Call Report Location Geodata:</b>			
<b>Contaminant Code:</b>			
<b>Contaminant Name:</b>			
<b>Contaminant Limit 1:</b>			
<b>Contam Limit Freq 1:</b>			
<b>Contaminant UN No 1:</b>			
<b>Receiving Medium:</b>	LAND		
<b>Receiving Environment:</b>			
<b>Incident Reason:</b>	ERROR		
<b>Incident Summary:</b>	MACEWEN FUELS-30L OF DIESEL FUEL TO ASPHALT DRIVE OFF		
<b>Site Region:</b>			
<b>Site Municipality:</b>	CUMBERLAND TOWNSHIP		
<b>Activity Preceding Spill:</b>			
<b>Property 2nd Watershed:</b>			
<b>Property Tertiary Watershed:</b>			
<b>Sector Type:</b>			
<b>SAC Action Class:</b>			
<b>Source Type:</b>			
<b>Site County/District:</b>			
<b>Site Geo Ref Meth:</b>			
<b>Site District Office:</b>			
<b>Nearest Watercourse:</b>			
<b>Site Name:</b>			
<b>Site Address:</b>			
<b>Client Name:</b>			

<a href="#">74</a>	6 of 35	WNW/171.6	77.7 / -0.46	<b>MACEWEN PETROLEUM INC</b> 512A BANK ST OTTAWA ON K2P1Z6	<b>RST</b>
--------------------	---------	-----------	--------------	--	------------

<b>Headcode:</b>	1186800
<b>Headcode Desc:</b>	Service Stations-Gasoline, Oil & Natural Gas
<b>Phone:</b>	6132324420
<b>List Name:</b>	
<b>Description:</b>	

Map Key	Number of Records	Direction/ Distance (m)	Elev/Diff (m)	Site	DB
<a href="#">74</a>	7 of 35	WNW/171.6	77.7 / -0.46	MACEWEN PETROLIUM 520 BANK OTTAWA ON K1S 3T3	RST
<b>Headcode:</b>		1186800			
<b>Headcode Desc:</b>		Service Stations-Gasoline, Oil & Natural Gas			
<b>Phone:</b>		6132356102			
<b>List Name:</b>					
<b>Description:</b>					
<a href="#">74</a>	8 of 35	WNW/171.6	77.7 / -0.46	ALLSPORT RENTALS & SALES 02-779 512 BANK ST. OTTAWA ON K2P 1Z6	GEN
<b>Generator No:</b>		ON1708300			
<b>SIC Code:</b>		6541			
<b>SIC Description:</b>		SPORTING GOODS STORE			
<b>Approval Years:</b>		93,94,95,96,97,98			
<b>PO Box No:</b>					
<b>Country:</b>					
<b>Status:</b>					
<b>Co Admin:</b>					
<b>Choice of Contact:</b>					
<b>Phone No Admin:</b>					
<b>Contaminated Facility:</b>					
<b>MHSW Facility:</b>					
<b><u>Detail(s)</u></b>					
<b>Waste Class:</b>		213			
<b>Waste Class Name:</b>		PETROLEUM DISTILLATES			
<a href="#">74</a>	9 of 35	WNW/171.6	77.7 / -0.46	ALLSPORT RENTALS & SALES 512 BANK STREET OTTAWA ON K2P 1Z6	GEN
<b>Generator No:</b>		ON1708300			
<b>SIC Code:</b>		6541			
<b>SIC Description:</b>		SPORTING GOODS STORE			
<b>Approval Years:</b>		99,00,01			
<b>PO Box No:</b>					
<b>Country:</b>					
<b>Status:</b>					
<b>Co Admin:</b>					
<b>Choice of Contact:</b>					
<b>Phone No Admin:</b>					
<b>Contaminated Facility:</b>					
<b>MHSW Facility:</b>					
<b><u>Detail(s)</u></b>					
<b>Waste Class:</b>		213			
<b>Waste Class Name:</b>		PETROLEUM DISTILLATES			
<a href="#">74</a>	10 of 35	WNW/171.6	77.7 / -0.46	MACEWEN PETROLEUM INC 512 BANK ST OTTAWA ON K2P 1Z6	RST

Map Key	Number of Records	Direction/ Distance (m)	Elev/Diff (m)	Site	DB
<b>Headcode:</b> <b>Headcode Desc:</b> <b>Phone:</b> <b>List Name:</b> <b>Description:</b>		01186800 SERVICE STATIONS-GASOLINE, OIL & NATURAL GAS			

<a href="#">74</a>	11 of 35	WNW/171.6	77.7 / -0.46	<b>MACEWEN PETROLEUM INC***</b> 512 BANK ST OTTAWA ON K2P 1Z6	FSTH
--------------------	----------	-----------	--------------	---	------

**License Issue Date:** 1/25/2002  
**Tank Status:** Licensed  
**Tank Status As Of:** August 2007  
**Operation Type:** Retail Fuel Outlet  
**Facility Type:** Gasoline Station - Self Serve

**--Details--**

**Status:** Active  
**Year of Installation:** 1989  
**Corrosion Protection:**  
**Capacity:** 31820  
**Tank Fuel Type:** Liquid Fuel Single Wall UST - Gasoline

**Status:** Active  
**Year of Installation:** 1988  
**Corrosion Protection:**  
**Capacity:** 22730  
**Tank Fuel Type:** Liquid Fuel Single Wall UST - Gasoline

**Status:** Active  
**Year of Installation:** 1988  
**Corrosion Protection:**  
**Capacity:** 22730  
**Tank Fuel Type:** Liquid Fuel Single Wall UST - Gasoline

<a href="#">74</a>	12 of 35	WNW/171.6	77.7 / -0.46	<b>MacEwen Petroleum Inc</b> 512-A Bank St, Ottawa, ON K2P 1Z6 CITY OF OTTAWA ON	EBR
--------------------	----------	-----------	--------------	---	-----

**EBR Registry No:** 010-4785  
**Ministry Ref No:** VAR 2008-000556  
**Notice Type:** Instrument Decision  
**Notice Stage:**  
**Notice Date:** October 28, 2008  
**Proposal Date:** September 26, 2008  
**Year:** 2008  
**Instrument Type:** (Liquid Fuels Handling Code) - Liquid Fuels Handling Code Section

**Decision Posted:**  
**Exception Posted:**  
**Section:**  
**Act 1:**  
**Act 2:**  
**Site Location Map:**

**Off Instrument Name:**  
**Posted By:**  
**Company Name:** MacEwen Petroleum Inc  
**Site Address:**  
**Location Other:**  
**Proponent Name:**  
**Proponent Address:** 18 Adelaide Street, Post Office Box Delivery 100, Maxville Ontario, Canada K0C 1T0  
**Comment Period:**  
**URL:**

**Site Location Details:**

512-A Bank St, Ottawa, ON K2P 1Z6 CITY OF OTTAWA

Map Key	Number of Records	Direction/ Distance (m)	Elev/Diff (m)	Site	DB
---------	-------------------	----------------------------	------------------	------	----

<a href="#">74</a>	13 of 35	WNW/171.6	77.7 / -0.46	MACEWEN PETROLEUM INC*** 512A BANK ST OTTAWA ON K2P 1Z6	FSTH
--------------------	----------	-----------	--------------	---	------

**License Issue Date:** 1/25/2002  
**Tank Status:** Pending Renewal  
**Tank Status As Of:** December 2008  
**Operation Type:** Retail Fuel Outlet  
**Facility Fuel Type:** Gasoline Station - Self Serve

**--Details--**

**Status:** Active  
**Year of Installation:** 1989  
**Corrosion Protection:**  
**Capacity:** 31820  
**Tank Fuel Type:** Liquid Fuel Single Wall UST - Gasoline

**Status:** Active  
**Year of Installation:** 1988  
**Corrosion Protection:**  
**Capacity:** 22730  
**Tank Fuel Type:** Liquid Fuel Single Wall UST - Gasoline

**Status:** Active  
**Year of Installation:** 1988  
**Corrosion Protection:**  
**Capacity:** 22730  
**Tank Fuel Type:** Liquid Fuel Single Wall UST - Gasoline

<a href="#">74</a>	14 of 35	WNW/171.6	77.7 / -0.46	512 BANK STREET Ottawa ON	WWIS
--------------------	----------	-----------	--------------	------------------------------	------

<b>Well ID:</b> 7122877	<b>Flowing (Y/N):</b>
<b>Construction Date:</b>	<b>Flow Rate:</b>
<b>Use 1st:</b> Monitoring and Test Hole	<b>Data Entry Status:</b>
<b>Use 2nd:</b> 0	<b>Data Src:</b>
<b>Final Well Status:</b> Test Hole	<b>Date Received:</b> 05/11/2009
<b>Water Type:</b>	<b>Selected Flag:</b> TRUE
<b>Casing Material:</b>	<b>Abandonment Rec:</b>
<b>Audit No:</b> M04549	<b>Contractor:</b> 1844
<b>Tag:</b> A074609	<b>Form Version:</b> 5
<b>Constructn Method:</b>	<b>Owner:</b>
<b>Elevation (m):</b>	<b>County:</b> OTTAWA-CARLETON
<b>Elevatn Reliability:</b>	<b>Lot:</b>
<b>Depth to Bedrock:</b>	<b>Concession:</b>
<b>Well Depth:</b>	<b>Concession Name:</b>
<b>Overburden/Bedrock:</b>	<b>Easting NAD83:</b>
<b>Pump Rate:</b>	<b>Northing NAD83:</b>
<b>Static Water Level:</b>	<b>Zone:</b>
<b>Clear/Cloudy:</b>	<b>UTM Reliability:</b>
<b>Municipality:</b> OTTAWA CITY	
<b>Site Info:</b>	

**PDF URL (Map):** [https://d2khazk8e83rdv.cloudfront.net/moe\\_mapping/downloads/2Water/Wells\\_pdfs/712\7122877.pdf](https://d2khazk8e83rdv.cloudfront.net/moe_mapping/downloads/2Water/Wells_pdfs/712\7122877.pdf)

**Additional Detail(s) (Map)**

**Well Completed Date:** 02/18/2009  
**Year Completed:** 2009



<b>Map Key</b>	<b>Number of Records</b>	<b>Direction/ Distance (m)</b>	<b>Elev/Diff (m)</b>	<b>Site</b>	<b>DB</b>
<b>Depth (m):</b>		4.8			
<b>Latitude:</b>		45.4096314993565			
<b>Longitude:</b>		-75.6923175987985			
<b>Path:</b>		712\7122877.pdf			
<b>PDF URL (Map):</b>		https://d2khazk8e83rdv.cloudfront.net/moe_mapping/downloads/2Water/Wells_pdfs/712\7122877.pdf			
<b><u>Additional Detail(s) (Map)</u></b>					
<b>Well Completed Date:</b>		02/18/2009			
<b>Year Completed:</b>		2009			
<b>Depth (m):</b>					
<b>Latitude:</b>		45.4096040327451			
<b>Longitude:</b>		-75.6923939389337			
<b>Path:</b>		712\7122877.pdf			
<b>PDF URL (Map):</b>		https://d2khazk8e83rdv.cloudfront.net/moe_mapping/downloads/2Water/Wells_pdfs/712\7122877.pdf			
<b><u>Additional Detail(s) (Map)</u></b>					
<b>Well Completed Date:</b>		02/18/2009			
<b>Year Completed:</b>		2009			
<b>Depth (m):</b>					
<b>Latitude:</b>		45.4094958703714			
<b>Longitude:</b>		-75.6924181758633			
<b>Path:</b>		712\7122877.pdf			
<b><u>Bore Hole Information</u></b>					
<b>Bore Hole ID:</b>	1002762265			<b>Elevation:</b>	
<b>DP2BR:</b>				<b>Elevrc:</b>	
<b>Spatial Status:</b>				<b>Zone:</b>	18
<b>Code OB:</b>				<b>East83:</b>	445817.00
<b>Code OB Desc:</b>				<b>North83:</b>	5028675.00
<b>Open Hole:</b>				<b>Org CS:</b>	UTM83
<b>Cluster Kind:</b>	This is a record from cluster log sheet			<b>UTMRC:</b>	3
<b>Date Completed:</b>	02/18/2009			<b>UTMRC Desc:</b>	margin of error : 10 - 30 m
<b>Remarks:</b>				<b>Location Method:</b>	wwr
<b>Loc Method Desc:</b>	on Water Well Record				
<b>Elevrc Desc:</b>					
<b>Location Source Date:</b>					
<b>Improvement Location Source:</b>					
<b>Improvement Location Method:</b>					
<b>Source Revision Comment:</b>					
<b>Supplier Comment:</b>					
<b><u>Annular Space/Abandonment Sealing Record</u></b>					
<b>Plug ID:</b>	1002762269				
<b>Layer:</b>					
<b>Plug From:</b>					
<b>Plug To:</b>					
<b>Plug Depth UOM:</b>					
<b><u>Method of Construction &amp; Well Use</u></b>					
<b>Method Construction ID:</b>	1002762268				
<b>Method Construction Code:</b>					
<b>Method Construction:</b>					
<b>Other Method Construction:</b>	DIRECT PUSH				

<b>Map Key</b>	<b>Number of Records</b>	<b>Direction/ Distance (m)</b>	<b>Elev/Diff (m)</b>	<b>Site</b>	<b>DB</b>
<b><u>Pipe Information</u></b>					
<b>Pipe ID:</b>			1002762270		
<b>Casing No:</b>			0		
<b>Comment:</b>					
<b>Alt Name:</b>					
<b><u>Construction Record - Casing</u></b>					
<b>Casing ID:</b>			1002762272		
<b>Layer:</b>					
<b>Material:</b>			1		
<b>Open Hole or Material:</b>			STEEL		
<b>Depth From:</b>					
<b>Depth To:</b>			1.2000000476837158		
<b>Casing Diameter:</b>					
<b>Casing Diameter UOM:</b>					
<b>Casing Depth UOM:</b>			m		
<b><u>Construction Record - Screen</u></b>					
<b>Screen ID:</b>			1002762271		
<b>Layer:</b>					
<b>Slot:</b>					
<b>Screen Top Depth:</b>			1.2000000476837158		
<b>Screen End Depth:</b>			4.5		
<b>Screen Material:</b>					
<b>Screen Depth UOM:</b>			m		
<b>Screen Diameter UOM:</b>					
<b>Screen Diameter:</b>					
<b><u>Results of Well Yield Testing</u></b>					
<b>Pumping Test Method Desc:</b>					
<b>Pump Test ID:</b>			1002762273		
<b>Pump Set At:</b>					
<b>Static Level:</b>			3.5999999046325684		
<b>Final Level After Pumping:</b>					
<b>Recommended Pump Depth:</b>					
<b>Pumping Rate:</b>					
<b>Flowing Rate:</b>					
<b>Recommended Pump Rate:</b>					
<b>Levels UOM:</b>			m		
<b>Rate UOM:</b>					
<b>Water State After Test Code:</b>					
<b>Water State After Test:</b>					
<b>Pumping Test Method:</b>					
<b>Pumping Duration HR:</b>					
<b>Pumping Duration MIN:</b>					
<b>Flowing:</b>					
<b><u>Hole Diameter</u></b>					
<b>Hole ID:</b>			1002762267		
<b>Diameter:</b>			20.0		
<b>Depth From:</b>					
<b>Depth To:</b>			4.800000190734863		
<b>Hole Depth UOM:</b>			m		
<b>Hole Diameter UOM:</b>			cm		

<b>Map Key</b>	<b>Number of Records</b>	<b>Direction/ Distance (m)</b>	<b>Elev/Diff (m)</b>	<b>Site</b>	<b>DB</b>
<b><u>Bore Hole Information</u></b>					
<b>Bore Hole ID:</b>	1002762256			<b>Elevation:</b>	
<b>DP2BR:</b>				<b>Elevrc:</b>	
<b>Spatial Status:</b>				<b>Zone:</b>	18
<b>Code OB:</b>				<b>East83:</b>	445819.00
<b>Code OB Desc:</b>				<b>North83:</b>	5028687.00
<b>Open Hole:</b>				<b>Org CS:</b>	UTM83
<b>Cluster Kind:</b>	This is a record from cluster log sheet			<b>UTMRC:</b>	3
<b>Date Completed:</b>	02/18/2009			<b>UTMRC Desc:</b>	margin of error : 10 - 30 m
<b>Remarks:</b>				<b>Location Method:</b>	wwr
<b>Loc Method Desc:</b>	on Water Well Record				
<b>Elevrc Desc:</b>					
<b>Location Source Date:</b>					
<b>Improvement Location Source:</b>					
<b>Improvement Location Method:</b>					
<b>Source Revision Comment:</b>					
<b>Supplier Comment:</b>					
<b><u>Annular Space/Abandonment Sealing Record</u></b>					
<b>Plug ID:</b>	1002762260				
<b>Layer:</b>					
<b>Plug From:</b>					
<b>Plug To:</b>					
<b>Plug Depth UOM:</b>					
<b><u>Method of Construction &amp; Well Use</u></b>					
<b>Method Construction ID:</b>	1002762259				
<b>Method Construction Code:</b>					
<b>Method Construction:</b>					
<b>Other Method Construction:</b>	DIRECT PUSH				
<b><u>Pipe Information</u></b>					
<b>Pipe ID:</b>	1002762261				
<b>Casing No:</b>	0				
<b>Comment:</b>					
<b>Alt Name:</b>					
<b><u>Construction Record - Casing</u></b>					
<b>Casing ID:</b>	1002762263				
<b>Layer:</b>					
<b>Material:</b>	1				
<b>Open Hole or Material:</b>	STEEL				
<b>Depth From:</b>					
<b>Depth To:</b>	1.2000000476837158				
<b>Casing Diameter:</b>					
<b>Casing Diameter UOM:</b>					
<b>Casing Depth UOM:</b>	m				
<b><u>Construction Record - Screen</u></b>					
<b>Screen ID:</b>	1002762262				
<b>Layer:</b>					
<b>Slot:</b>					
<b>Screen Top Depth:</b>	1.2000000476837158				
<b>Screen End Depth:</b>	4.5				

Map Key	Number of Records	Direction/ Distance (m)	Elev/Diff (m)	Site	DB
<b>Screen Material:</b>					
<b>Screen Depth UOM:</b> m					
<b>Screen Diameter UOM:</b>					
<b>Screen Diameter:</b>					
 <b><u>Results of Well Yield Testing</u></b>					
<b>Pumping Test Method Desc:</b>					
<b>Pump Test ID:</b> 1002762264					
<b>Pump Set At:</b>					
<b>Static Level:</b> 3.9000000953674316					
<b>Final Level After Pumping:</b>					
<b>Recommended Pump Depth:</b>					
<b>Pumping Rate:</b>					
<b>Flowing Rate:</b>					
<b>Recommended Pump Rate:</b>					
<b>Levels UOM:</b> m					
<b>Rate UOM:</b>					
<b>Water State After Test Code:</b>					
<b>Water State After Test:</b>					
<b>Pumping Test Method:</b>					
<b>Pumping Duration HR:</b>					
<b>Pumping Duration MIN:</b>					
<b>Flowing:</b>					
 <b><u>Hole Diameter</u></b>					
<b>Hole ID:</b> 1002762258					
<b>Diameter:</b> 20.0					
<b>Depth From:</b>					
<b>Depth To:</b> 4.800000190734863					
<b>Hole Depth UOM:</b> m					
<b>Hole Diameter UOM:</b> cm					
 <b><u>Bore Hole Information</u></b>					
<b>Bore Hole ID:</b> 1002422695					
<b>DP2BR:</b>					
<b>Spatial Status:</b>					
<b>Code OB:</b>					
<b>Code OB Desc:</b>					
<b>Open Hole:</b> No					
<b>Cluster Kind:</b>					
<b>Date Completed:</b> 02/18/2009					
<b>Remarks:</b>					
<b>Loc Method Desc:</b> on Water Well Record					
<b>Elevrc Desc:</b>					
<b>Location Source Date:</b>					
<b>Improvement Location Source:</b>					
<b>Improvement Location Method:</b>					
<b>Source Revision Comment:</b>					
<b>Supplier Comment:</b>					
 <b><u>Overburden and Bedrock</u></b>					
<b><u>Materials Interval</u></b>					
<b>Formation ID:</b> 1002762276					
<b>Layer:</b> 1					
<b>Color:</b>					
<b>General Color:</b>					
<b>Mat1:</b> 27					
<b>Most Common Material:</b> OTHER					

<b>Map Key</b>	<b>Number of Records</b>	<b>Direction/ Distance (m)</b>	<b>Elev/Diff (m)</b>	<b>Site</b>	<b>DB</b>
<b>Mat2:</b>					
<b>Mat2 Desc:</b>					
<b>Mat3:</b>					
<b>Mat3 Desc:</b>					
<b>Formation Top Depth:</b>		0.0			
<b>Formation End Depth:</b>		0.10000000149011612			
<b>Formation End Depth UOM:</b>		m			
<b><u>Overburden and Bedrock</u></b>					
<b><u>Materials Interval</u></b>					
<b>Formation ID:</b>		1002762277			
<b>Layer:</b>		2			
<b>Color:</b>		6			
<b>General Color:</b>		BROWN			
<b>Mat1:</b>		11			
<b>Most Common Material:</b>		GRAVEL			
<b>Mat2:</b>		01			
<b>Mat2 Desc:</b>		FILL			
<b>Mat3:</b>		09			
<b>Mat3 Desc:</b>		MEDIUM SAND			
<b>Formation Top Depth:</b>		0.10000000149011612			
<b>Formation End Depth:</b>		0.6000000238418579			
<b>Formation End Depth UOM:</b>		m			
<b><u>Overburden and Bedrock</u></b>					
<b><u>Materials Interval</u></b>					
<b>Formation ID:</b>		1002762278			
<b>Layer:</b>		3			
<b>Color:</b>		6			
<b>General Color:</b>		BROWN			
<b>Mat1:</b>		05			
<b>Most Common Material:</b>		CLAY			
<b>Mat2:</b>		85			
<b>Mat2 Desc:</b>		SOFT			
<b>Mat3:</b>		68			
<b>Mat3 Desc:</b>		DRY			
<b>Formation Top Depth:</b>		0.6000000238418579			
<b>Formation End Depth:</b>		4.800000190734863			
<b>Formation End Depth UOM:</b>		m			
<b><u>Annular Space/Abandonment</u></b>					
<b><u>Sealing Record</u></b>					
<b>Plug ID:</b>		1002762280			
<b>Layer:</b>		1			
<b>Plug From:</b>		0.0			
<b>Plug To:</b>		0.800000011920929			
<b>Plug Depth UOM:</b>		m			
<b><u>Method of Construction &amp; Well</u></b>					
<b><u>Use</u></b>					
<b>Method Construction ID:</b>		1002762284			
<b>Method Construction Code:</b>		9			
<b>Method Construction:</b>		Driving			
<b>Other Method Construction:</b>		DIRECT PUSH			
<b><u>Pipe Information</u></b>					
<b>Pipe ID:</b>		1002762274			

Map Key	Number of Records	Direction/ Distance (m)	Elev/Diff (m)	Site	DB
Casing No:		0			
Comment:					
Alt Name:					

**Construction Record - Screen**

**Screen ID:** 1002762281  
**Layer:** 1  
**Slot:** 10  
**Screen Top Depth:**  
**Screen End Depth:**  
**Screen Material:** 5  
**Screen Depth UOM:** m  
**Screen Diameter UOM:** cm  
**Screen Diameter:** 3.799999952316284

**Results of Well Yield Testing**

**Pumping Test Method Desc:**  
**Pump Test ID:** 1002762275  
**Pump Set At:**  
**Static Level:** 3.700000047683716  
**Final Level After Pumping:**  
**Recommended Pump Depth:**  
**Pumping Rate:**  
**Flowing Rate:**  
**Recommended Pump Rate:**  
**Levels UOM:** m  
**Rate UOM:**  
**Water State After Test Code:** 0  
**Water State After Test:**  
**Pumping Test Method:** 0  
**Pumping Duration HR:**  
**Pumping Duration MIN:**  
**Flowing:**

**Hole Diameter**

**Hole ID:** 1002762279  
**Diameter:** 20.0  
**Depth From:** 0.0  
**Depth To:** 4.800000190734863  
**Hole Depth UOM:** m  
**Hole Diameter UOM:** cm

**Links**

<b>Bore Hole ID:</b>	1002422695	<b>Tag No:</b>	A074609
<b>Depth M:</b>	4.8	<b>Contractor:</b>	1844
<b>Year Completed:</b>	2009	<b>Latitude:</b>	45.4096314993565
<b>Well Completed Dt:</b>	02/18/2009	<b>Longitude:</b>	-75.6923175987985
<b>Audit No:</b>	M04549	<b>Y:</b>	45.4096314922858
<b>Path:</b>	712\7122877.pdf	<b>X:</b>	-75.6923174366895

**Links**

<b>Bore Hole ID:</b>	1002762256	<b>Tag No:</b>	A074609
<b>Depth M:</b>		<b>Contractor:</b>	1844
<b>Year Completed:</b>	2009	<b>Latitude:</b>	45.4096040327451
<b>Well Completed Dt:</b>	02/18/2009	<b>Longitude:</b>	-75.6923939389337
<b>Audit No:</b>	M04549	<b>Y:</b>	45.40960402634073
<b>Path:</b>	712\7122877.pdf	<b>X:</b>	-75.69239377729599

Map Key	Number of Records	Direction/ Distance (m)	Elev/Diff (m)	Site	DB
<b>Links</b>					
<b>Bore Hole ID:</b>	1002762265			<b>Tag No:</b>	A074609
<b>Depth M:</b>				<b>Contractor:</b>	1844
<b>Year Completed:</b>	2009			<b>Latitude:</b>	45.4094958703714
<b>Well Completed Dt:</b>	02/18/2009			<b>Longitude:</b>	-75.6924181758633
<b>Audit No:</b>	M04549			<b>Y:</b>	45.40949586327421
<b>Path:</b>	712\7122877.pdf			<b>X:</b>	-75.69241801384348

<a href="#">74</a>	15 of 35	WNW/171.6	77.7 / -0.46	MACEWEN PETROLEUM INC*** 512A BANK ST OTTAWA ON K2P 1Z6	DTNK
--------------------	----------	-----------	--------------	---	------

**Delisted Expired Fuel Safety Facilities**

<b>Instance No:</b>	10298983	<b>Expired Date:</b>	7/4/1992
<b>Status:</b>	EXPIRED	<b>Max Hazard Rank:</b>	
<b>Instance ID:</b>		<b>Facility Location:</b>	
<b>Instance Type:</b>	FS Facility	<b>Facility Type:</b>	
<b>Instance Creation Dt:</b>		<b>Fuel Type 2:</b>	
<b>Instance Install Dt:</b>		<b>Fuel Type 3:</b>	
<b>Item Description:</b>		<b>Panam Related:</b>	
<b>Manufacturer:</b>		<b>Panam Venue Nm:</b>	
<b>Model:</b>		<b>External Identifier:</b>	
<b>Serial No:</b>		<b>Item:</b>	
<b>ULC Standard:</b>		<b>Piping Steel:</b>	
<b>Quantity:</b>		<b>Piping Galvanized:</b>	
<b>Unit of Measure:</b>		<b>Tank Single Wall St:</b>	
<b>Overfill Prot Type:</b>		<b>Piping Underground:</b>	
<b>Creation Date:</b>		<b>Tank Underground:</b>	
<b>Next Periodic Str DT:</b>		<b>Source:</b>	
<b>TSSA Base Sched Cycle 2:</b>			
<b>TSSAMax Hazard Rank 1:</b>			
<b>TSSA Risk Based Periodic Yn:</b>			
<b>TSSA Volume of Directives:</b>			
<b>TSSA Periodic Exempt:</b>			
<b>TSSA Statutory Interval:</b>			
<b>TSSA Recd Insp Interva:</b>			
<b>TSSA Recd Tolerance:</b>			
<b>TSSA Program Area:</b>			
<b>TSSA Program Area 2:</b>			
<b>Description:</b>			
<b>Original Source:</b>	EXP		
<b>Record Date:</b>	Up to May 2013		

<a href="#">74</a>	16 of 35	WNW/171.6	77.7 / -0.46	MACEWEN PETROLEUM INC*** 512A BANK ST OTTAWA ON	DTNK
--------------------	----------	-----------	--------------	---	------

**Delisted Expired Fuel Safety Facilities**

<b>Instance No:</b>	9656543	<b>Expired Date:</b>	
<b>Status:</b>	EXPIRED	<b>Max Hazard Rank:</b>	
<b>Instance ID:</b>	392329	<b>Facility Location:</b>	
<b>Instance Type:</b>	FS Facility	<b>Facility Type:</b>	
<b>Instance Creation Dt:</b>		<b>Fuel Type 2:</b>	
<b>Instance Install Dt:</b>		<b>Fuel Type 3:</b>	

Map Key	Number of Records	Direction/ Distance (m)	Elev/Diff (m)	Site	DB
<b>Item Description:</b> <b>Manufacturer:</b> <b>Model:</b> <b>Serial No:</b> <b>ULC Standard:</b> <b>Quantity:</b> <b>Unit of Measure:</b> <b>Overfill Prot Type:</b> <b>Creation Date:</b> <b>Next Periodic Str DT:</b> <b>TSSA Base Sched Cycle 2:</b> <b>TSSAMax Hazard Rank 1:</b> <b>TSSA Risk Based Periodic Yn:</b> <b>TSSA Volume of Directives:</b> <b>TSSA Periodic Exempt:</b> <b>TSSA Statutory Interval:</b> <b>TSSA Recd Insp Interva:</b> <b>TSSA Recd Tolerance:</b> <b>TSSA Program Area:</b> <b>TSSA Program Area 2:</b>				<b>Panam Related:</b> <b>Panam Venue Nm:</b> <b>External Identifier:</b> <b>Item:</b> <b>Piping Steel:</b> <b>Piping Galvanized:</b> <b>Tank Single Wall St:</b> <b>Piping Underground:</b> <b>Tank Underground:</b> <b>Source:</b>	
<b>Description:</b> <b>Original Source:</b> <b>Record Date:</b>		FS Propane Refill Cntr - Cylr Fill EXP Up to Mar 2012			

<a href="#">74</a>	17 of 35	WNW/171.6	77.7 / -0.46	MACEWEN PETROLEUM INC*** 512A BANK ST OTTAWA ON	DTNK
--------------------	----------	-----------	--------------	---	------

**Delisted Expired Fuel Safety Facilities**

<b>Instance No:</b> <b>Status:</b> <b>Instance ID:</b> <b>Instance Type:</b> <b>Instance Creation Dt:</b> <b>Instance Install Dt:</b> <b>Item Description:</b> <b>Manufacturer:</b> <b>Model:</b> <b>Serial No:</b> <b>ULC Standard:</b> <b>Quantity:</b> <b>Unit of Measure:</b> <b>Overfill Prot Type:</b> <b>Creation Date:</b> <b>Next Periodic Str DT:</b> <b>TSSA Base Sched Cycle 2:</b> <b>TSSAMax Hazard Rank 1:</b> <b>TSSA Risk Based Periodic Yn:</b> <b>TSSA Volume of Directives:</b> <b>TSSA Periodic Exempt:</b> <b>TSSA Statutory Interval:</b> <b>TSSA Recd Insp Interva:</b> <b>TSSA Recd Tolerance:</b> <b>TSSA Program Area:</b> <b>TSSA Program Area 2:</b>	11607839 EXPIRED 93854 FS Piping	<b>Expired Date:</b> <b>Max Hazard Rank:</b> <b>Facility Location:</b> <b>Facility Type:</b> <b>Fuel Type 2:</b> <b>Fuel Type 3:</b> <b>Panam Related:</b> <b>Panam Venue Nm:</b> <b>External Identifier:</b> <b>Item:</b> <b>Piping Steel:</b> <b>Piping Galvanized:</b> <b>Tank Single Wall St:</b> <b>Piping Underground:</b> <b>Tank Underground:</b> <b>Source:</b>	
<b>Description:</b> <b>Original Source:</b> <b>Record Date:</b>	FS Piping EXP Up to Mar 2012		



Map Key	Number of Records	Direction/ Distance (m)	Elev/Diff (m)	Site	DB
<a href="#">74</a>	18 of 35	WNW/171.6	77.7 / -0.46	MACEWEN PETROLEUM INC*** 512A BANK ST OTTAWA ON	DTNK

Delisted Expired Fuel Safety  
Facilities

<b>Instance No:</b>	11607884	<b>Expired Date:</b>	
<b>Status:</b>	EXPIRED	<b>Max Hazard Rank:</b>	
<b>Instance ID:</b>	94252	<b>Facility Location:</b>	
<b>Instance Type:</b>	FS Piping	<b>Facility Type:</b>	
<b>Instance Creation Dt:</b>		<b>Fuel Type 2:</b>	
<b>Instance Install Dt:</b>		<b>Fuel Type 3:</b>	
<b>Item Description:</b>		<b>Panam Related:</b>	
<b>Manufacturer:</b>		<b>Panam Venue Nm:</b>	
<b>Model:</b>		<b>External Identifier:</b>	
<b>Serial No:</b>		<b>Item:</b>	
<b>ULC Standard:</b>		<b>Piping Steel:</b>	
<b>Quantity:</b>		<b>Piping Galvanized:</b>	
<b>Unit of Measure:</b>		<b>Tank Single Wall St:</b>	
<b>Overfill Prot Type:</b>		<b>Piping Underground:</b>	
<b>Creation Date:</b>		<b>Tank Underground:</b>	
<b>Next Periodic Str DT:</b>		<b>Source:</b>	
<b>TSSA Base Sched Cycle 2:</b>			
<b>TSSA Max Hazard Rank 1:</b>			
<b>TSSA Risk Based Periodic Yn:</b>			
<b>TSSA Volume of Directives:</b>			
<b>TSSA Periodic Exempt:</b>			
<b>TSSA Statutory Interval:</b>			
<b>TSSA Recd Insp Interva:</b>			
<b>TSSA Recd Tolerance:</b>			
<b>TSSA Program Area:</b>			
<b>TSSA Program Area 2:</b>			
<b>Description:</b>	FS Piping		
<b>Original Source:</b>	EXP		
<b>Record Date:</b>	Up to Mar 2012		

<a href="#">74</a>	19 of 35	WNW/171.6	77.7 / -0.46	MACEWEN PETROLEUM INC*** 512A BANK ST OTTAWA ON	DTNK
--------------------	----------	-----------	--------------	---	------

Delisted Expired Fuel Safety  
Facilities

<b>Instance No:</b>	10907867	<b>Expired Date:</b>	
<b>Status:</b>	EXPIRED	<b>Max Hazard Rank:</b>	
<b>Instance ID:</b>	52813	<b>Facility Location:</b>	
<b>Instance Type:</b>	FS Propane Tank	<b>Facility Type:</b>	
<b>Instance Creation Dt:</b>		<b>Fuel Type 2:</b>	
<b>Instance Install Dt:</b>		<b>Fuel Type 3:</b>	
<b>Item Description:</b>		<b>Panam Related:</b>	
<b>Manufacturer:</b>		<b>Panam Venue Nm:</b>	
<b>Model:</b>		<b>External Identifier:</b>	
<b>Serial No:</b>		<b>Item:</b>	
<b>ULC Standard:</b>		<b>Piping Steel:</b>	
<b>Quantity:</b>		<b>Piping Galvanized:</b>	
<b>Unit of Measure:</b>		<b>Tank Single Wall St:</b>	
<b>Overfill Prot Type:</b>		<b>Piping Underground:</b>	
<b>Creation Date:</b>		<b>Tank Underground:</b>	
<b>Next Periodic Str DT:</b>		<b>Source:</b>	
<b>TSSA Base Sched Cycle 2:</b>			

Map Key	Number of Records	Direction/ Distance (m)	Elev/Diff (m)	Site	DB
<b>TSSAMax Hazard Rank 1:</b> <b>TSSA Risk Based Periodic Yn:</b> <b>TSSA Volume of Directives:</b> <b>TSSA Periodic Exempt:</b> <b>TSSA Statutory Interval:</b> <b>TSSA Recd Insp Interva:</b> <b>TSSA Recd Tolerance:</b> <b>TSSA Program Area:</b> <b>TSSA Program Area 2:</b> <b>Description:</b> FS Propane Tank <b>Original Source:</b> EXP <b>Record Date:</b> Up to Mar 2012					

74	20 of 35	WNW/171.6	77.7 / -0.46	MACEWEN PETROLEUM INC 512A BANK ST OTTAWA K2P 1Z6 ON CA ON	FST
<b>Instance No:</b>	64492021			<b>Manufacturer:</b>	
<b>Status:</b>				<b>Serial No:</b>	
<b>Cont Name:</b>				<b>Ulc Standard:</b>	
<b>Instance Type:</b>	FS Liquid Fuel Tank			<b>Quantity:</b>	
<b>Item:</b>				<b>Unit of Measure:</b>	
<b>Item Description:</b>	FS Liquid Fuel Tank			<b>Fuel Type:</b>	Gasoline
<b>Tank Type:</b>	Single Wall UST			<b>Fuel Type2:</b>	NULL
<b>Install Date:</b>	2/19/2010 2:19:38 PM			<b>Fuel Type3:</b>	NULL
<b>Install Year:</b>	1999			<b>Piping Steel:</b>	
<b>Years in Service:</b>				<b>Piping Galvanized:</b>	
<b>Model:</b>	NULL			<b>Tanks Single Wall St:</b>	
<b>Description:</b>				<b>Piping Underground:</b>	
<b>Capacity:</b>	35000			<b>No Underground:</b>	
<b>Tank Material:</b>	Fiberglass (FRP)			<b>Panam Related:</b>	
<b>Corrosion Protect:</b>	Fiberglass			<b>Panam Venue:</b>	
<b>Overfill Protect:</b>					
<b>Facility Type:</b>	FS Liquid Fuel Tank				
<b>Parent Facility Type:</b>	FS Gasoline Station - Self Serve				
<b>Facility Location:</b>					
<b>Device Installed Location:</b>	512A BANK ST OTTAWA K2P 1Z6 ON CA				

**Liquid Fuel Tank Details**

**Overfill Protection:**  
**Owner Account Name:** MACEWEN PETROLEUM INC  
**Item:** FS LIQUID FUEL TANK

74	21 of 35	WNW/171.6	77.7 / -0.46	MACEWEN PETROLEUM INC 512A BANK ST OTTAWA K2P 1Z6 ON CA ON	FST
<b>Instance No:</b>	62460487			<b>Manufacturer:</b>	
<b>Status:</b>				<b>Serial No:</b>	
<b>Cont Name:</b>				<b>Ulc Standard:</b>	
<b>Instance Type:</b>	FS Liquid Fuel Tank			<b>Quantity:</b>	
<b>Item:</b>				<b>Unit of Measure:</b>	
<b>Item Description:</b>	FS Liquid Fuel Tank			<b>Fuel Type:</b>	Gasoline
<b>Tank Type:</b>	Double Wall UST			<b>Fuel Type2:</b>	NULL
<b>Install Date:</b>	4/7/2009			<b>Fuel Type3:</b>	NULL
<b>Install Year:</b>	2008			<b>Piping Steel:</b>	
<b>Years in Service:</b>				<b>Piping Galvanized:</b>	
<b>Model:</b>	NULL			<b>Tanks Single Wall St:</b>	
<b>Description:</b>				<b>Piping Underground:</b>	
<b>Capacity:</b>	15000			<b>No Underground:</b>	
<b>Tank Material:</b>	Fiberglass (FRP)			<b>Panam Related:</b>	
<b>Corrosion Protect:</b>	Fiberglass			<b>Panam Venue:</b>	

Map Key	Number of Records	Direction/ Distance (m)	Elev/Diff (m)	Site	DB
<b>Overfill Protect:</b>					
<b>Facility Type:</b>		FS Liquid Fuel Tank			
<b>Parent Facility Type:</b>		FS Gasoline Station - Self Serve			
<b>Facility Location:</b>		512A BANK ST OTTAWA K2P 1Z6 ON CA			
<b>Device Installed Location:</b>		512A BANK ST OTTAWA K2P 1Z6 ON CA			
<b>Liquid Fuel Tank Details</b>					
<b>Overfill Protection:</b>					
<b>Owner Account Name:</b>		MACEWEN PETROLEUM INC			
<b>Item:</b>		FS LIQUID FUEL TANK			

<a href="#">74</a>	22 of 35	WNW/171.6	77.7 / -0.46	MACEWEN PETROLEUM INC 512A BANK ST OTTAWA K2P 1Z6 ON CA ON	FST
<b>Instance No:</b>		62460486		<b>Manufacturer:</b>	
<b>Status:</b>				<b>Serial No:</b>	
<b>Cont Name:</b>				<b>Ulc Standard:</b>	
<b>Instance Type:</b>		FS Liquid Fuel Tank		<b>Quantity:</b>	
<b>Item:</b>				<b>Unit of Measure:</b>	
<b>Item Description:</b>		FS Liquid Fuel Tank		<b>Fuel Type:</b> Gasoline	
<b>Tank Type:</b>		Double Wall UST		<b>Fuel Type2:</b> NULL	
<b>Install Date:</b>		4/7/2009		<b>Fuel Type3:</b> NULL	
<b>Install Year:</b>		2008		<b>Piping Steel:</b>	
<b>Years in Service:</b>				<b>Piping Galvanized:</b>	
<b>Model:</b>		NULL		<b>Tanks Single Wall St:</b>	
<b>Description:</b>				<b>Piping Underground:</b>	
<b>Capacity:</b>		15000		<b>No Underground:</b>	
<b>Tank Material:</b>		Fiberglass (FRP)		<b>Panam Related:</b>	
<b>Corrosion Protect:</b>		Fiberglass		<b>Panam Venue:</b>	
<b>Overfill Protect:</b>					
<b>Facility Type:</b>		FS Liquid Fuel Tank			
<b>Parent Facility Type:</b>		FS Gasoline Station - Self Serve			
<b>Facility Location:</b>		512A BANK ST OTTAWA K2P 1Z6 ON CA			
<b>Device Installed Location:</b>		512A BANK ST OTTAWA K2P 1Z6 ON CA			
<b>Liquid Fuel Tank Details</b>					
<b>Overfill Protection:</b>					
<b>Owner Account Name:</b>		MACEWEN PETROLEUM INC			
<b>Item:</b>		FS LIQUID FUEL TANK			

<a href="#">74</a>	23 of 35	WNW/171.6	77.7 / -0.46	MACEWEN PETROLEUM INC 512A BANK ST OTTAWA K2P 1Z6 ON CA ON	FST
<b>Instance No:</b>		11607851		<b>Manufacturer:</b>	
<b>Status:</b>				<b>Serial No:</b>	
<b>Cont Name:</b>				<b>Ulc Standard:</b>	
<b>Instance Type:</b>		FS Liquid Fuel Tank		<b>Quantity:</b>	
<b>Item:</b>				<b>Unit of Measure:</b>	
<b>Item Description:</b>		FS Liquid Fuel Tank		<b>Fuel Type:</b> Gasoline	
<b>Tank Type:</b>		Single Wall UST		<b>Fuel Type2:</b> NULL	
<b>Install Date:</b>		5/25/2009		<b>Fuel Type3:</b> NULL	
<b>Install Year:</b>		1989		<b>Piping Steel:</b>	
<b>Years in Service:</b>				<b>Piping Galvanized:</b>	
<b>Model:</b>		NULL		<b>Tanks Single Wall St:</b>	
<b>Description:</b>				<b>Piping Underground:</b>	
<b>Capacity:</b>		31800		<b>No Underground:</b>	
<b>Tank Material:</b>		Fiberglass (FRP)		<b>Panam Related:</b>	
<b>Corrosion Protect:</b>		Fiberglass		<b>Panam Venue:</b>	
<b>Overfill Protect:</b>					

Map Key	Number of Records	Direction/ Distance (m)	Elev/Diff (m)	Site	DB
<b>Facility Type:</b>		FS Liquid Fuel Tank			
<b>Parent Facility Type:</b>		FS Gasoline Station - Self Serve			
<b>Facility Location:</b>		512A BANK ST OTTAWA K2P 1Z6 ON CA			
<b>Device Installed Location:</b>		512A BANK ST OTTAWA K2P 1Z6 ON CA			
<b><u>Liquid Fuel Tank Details</u></b>					
<b>Overfill Protection:</b>					
<b>Owner Account Name:</b>		MACEWEN PETROLEUM INC			
<b>Item:</b>		FS LIQUID FUEL TANK			

<a href="#">74</a>	24 of 35	WNW/171.6	77.7 / -0.46	MACEWEN PETROLEUM INC 512A BANK ST OTTAWA K2P 1Z6 ON CA ON	FST
<b>Instance No:</b>		11607863		<b>Manufacturer:</b>	
<b>Status:</b>				<b>Serial No:</b>	
<b>Cont Name:</b>				<b>Ulc Standard:</b>	
<b>Instance Type:</b>		FS Liquid Fuel Tank		<b>Quantity:</b>	
<b>Item:</b>				<b>Unit of Measure:</b>	
<b>Item Description:</b>		FS Liquid Fuel Tank		<b>Fuel Type:</b> Gasoline	
<b>Tank Type:</b>		Single Wall UST		<b>Fuel Type2:</b> NULL	
<b>Install Date:</b>		5/25/2009		<b>Fuel Type3:</b> NULL	
<b>Install Year:</b>		1989		<b>Piping Steel:</b>	
<b>Years in Service:</b>				<b>Piping Galvanized:</b>	
<b>Model:</b>		NULL		<b>Tanks Single Wall St:</b>	
<b>Description:</b>				<b>Piping Underground:</b>	
<b>Capacity:</b>		22700		<b>No Underground:</b>	
<b>Tank Material:</b>		Fiberglass (FRP)		<b>Panam Related:</b>	
<b>Corrosion Protect:</b>		Fiberglass		<b>Panam Venue:</b>	
<b>Overfill Protect:</b>					
<b>Facility Type:</b>		FS Liquid Fuel Tank			
<b>Parent Facility Type:</b>		FS Gasoline Station - Self Serve			
<b>Facility Location:</b>		512A BANK ST OTTAWA K2P 1Z6 ON CA			
<b>Device Installed Location:</b>		512A BANK ST OTTAWA K2P 1Z6 ON CA			
<b><u>Liquid Fuel Tank Details</u></b>					
<b>Overfill Protection:</b>					
<b>Owner Account Name:</b>		MACEWEN PETROLEUM INC			
<b>Item:</b>		FS LIQUID FUEL TANK			

<a href="#">74</a>	25 of 35	WNW/171.6	77.7 / -0.46	MACEWEN PETROLEUM INC 512 BANK ST OTTAWA ON K2P1Z6	RST
<b>Headcode:</b>		01186800			
<b>Headcode Desc:</b>		SERVICE STATIONS GASOLINE OIL & NATURAL			
<b>Phone:</b>		6132356102			
<b>List Name:</b>					
<b>Description:</b>					

<a href="#">74</a>	26 of 35	WNW/171.6	77.7 / -0.46	MACEWEN PETROLEUM INC*** 512A BANK ST OTTAWA K2P 1Z6 ON CA ON	DTNK
--------------------	----------	-----------	--------------	---	------

**Delisted Expired Fuel Safety  
Facilities**

Map Key	Number of Records	Direction/ Distance (m)	Elev/Diff (m)	Site	DB
<b>Instance No:</b>	11607809			<b>Expired Date:</b>	
<b>Status:</b>	EXPIRED			<b>Max Hazard Rank:</b>	NULL
<b>Instance ID:</b>				<b>Facility Location:</b>	512A BANK ST OTTAWA K2P 1Z6 ON CA
<b>Instance Type:</b>				<b>Facility Type:</b>	FS LIQUID FUEL TANK
<b>Instance Creation Dt:</b>	4/13/1992			<b>Fuel Type 2:</b>	NULL
<b>Instance Install Dt:</b>	4/13/1992			<b>Fuel Type 3:</b>	NULL
<b>Item Description:</b>	FS Liquid Fuel Tank			<b>Panam Related:</b>	NULL
<b>Manufacturer:</b>	NULL			<b>Panam Venue Nm:</b>	NULL
<b>Model:</b>	NULL			<b>External Identifier:</b>	NULL
<b>Serial No:</b>	NULL			<b>Item:</b>	
<b>ULC Standard:</b>	NULL			<b>Piping Steel:</b>	
<b>Quantity:</b>	1			<b>Piping Galvanized:</b>	
<b>Unit of Measure:</b>	EA			<b>Tank Single Wall St:</b>	
<b>Overfill Prot Type:</b>	NULL			<b>Piping Underground:</b>	
<b>Creation Date:</b>	7/5/2009 1:26:19 AM			<b>Tank Underground:</b>	
<b>Next Periodic Str DT:</b>	NULL			<b>Source:</b>	FS Liquid Fuel Tank
<b>TSSA Base Sched Cycle 2:</b>	NULL				
<b>TSSAMax Hazard Rank 1:</b>	NULL				
<b>TSSA Risk Based Periodic Yn:</b>	NULL				
<b>TSSA Volume of Directives:</b>	NULL				
<b>TSSA Periodic Exempt:</b>	NULL				
<b>TSSA Statutory Interval:</b>	NULL				
<b>TSSA Recd Insp Interva:</b>	NULL				
<b>TSSA Recd Tolerance:</b>	NULL				
<b>TSSA Program Area:</b>	NULL				
<b>TSSA Program Area 2:</b>	NULL				
<b>Description:</b>	UNDERGROUND TANK				
<b>Original Source:</b>	EXP				
<b>Record Date:</b>	31-JUL-2020				

<a href="#">74</a>	27 of 35	WNW/171.6	77.7 / -0.46	MACEWEN PETROLEUM INC*** 512A BANK ST OTTAWA K2P 1Z6 ON CA ON	DTNK
--------------------	----------	-----------	--------------	---	------

Delisted Expired Fuel Safety Facilities

<b>Instance No:</b>	11607826			<b>Expired Date:</b>	
<b>Status:</b>	EXPIRED			<b>Max Hazard Rank:</b>	NULL
<b>Instance ID:</b>				<b>Facility Location:</b>	512A BANK ST OTTAWA K2P 1Z6 ON CA
<b>Instance Type:</b>				<b>Facility Type:</b>	FS LIQUID FUEL TANK
<b>Instance Creation Dt:</b>	4/13/1992			<b>Fuel Type 2:</b>	NULL
<b>Instance Install Dt:</b>	4/13/1992			<b>Fuel Type 3:</b>	NULL
<b>Item Description:</b>	FS Liquid Fuel Tank			<b>Panam Related:</b>	NULL
<b>Manufacturer:</b>	NULL			<b>Panam Venue Nm:</b>	NULL
<b>Model:</b>	NULL			<b>External Identifier:</b>	NULL
<b>Serial No:</b>	NULL			<b>Item:</b>	
<b>ULC Standard:</b>	NULL			<b>Piping Steel:</b>	
<b>Quantity:</b>	1			<b>Piping Galvanized:</b>	
<b>Unit of Measure:</b>	EA			<b>Tank Single Wall St:</b>	
<b>Overfill Prot Type:</b>	NULL			<b>Piping Underground:</b>	
<b>Creation Date:</b>	7/5/2009 1:26:16 AM			<b>Tank Underground:</b>	
<b>Next Periodic Str DT:</b>	NULL			<b>Source:</b>	FS Liquid Fuel Tank
<b>TSSA Base Sched Cycle 2:</b>	NULL				
<b>TSSAMax Hazard Rank 1:</b>	NULL				
<b>TSSA Risk Based Periodic Yn:</b>	NULL				
<b>TSSA Volume of Directives:</b>	NULL				
<b>TSSA Periodic Exempt:</b>	NULL				
<b>TSSA Statutory Interval:</b>	NULL				
<b>TSSA Recd Insp Interva:</b>	NULL				
<b>TSSA Recd Tolerance:</b>	NULL				
<b>TSSA Program Area:</b>	NULL				
<b>TSSA Program Area 2:</b>	NULL				

Map Key	Number of Records	Direction/ Distance (m)	Elev/Diff (m)	Site	DB
<b>Description:</b>		UNDERGROUND TANK			
<b>Original Source:</b>		EXP			
<b>Record Date:</b>		31-JUL-2020			

[74](#)    28 of 35    **WNW/171.6**    **77.7 / -0.46**    **MACEWEN PETROLEUM INC\*\*\***  
**512A BANK ST OTTAWA K2P 1Z6 ON CA**  
**ON**    **DTNK**

Delisted Expired Fuel Safety Facilities

<b>Instance No:</b>	11607796	<b>Expired Date:</b>	
<b>Status:</b>	EXPIRED	<b>Max Hazard Rank:</b>	NULL
<b>Instance ID:</b>		<b>Facility Location:</b>	512A BANK ST OTTAWA K2P 1Z6 ON CA
<b>Instance Type:</b>		<b>Facility Type:</b>	FS LIQUID FUEL TANK
<b>Instance Creation Dt:</b>	4/13/1992	<b>Fuel Type 2:</b>	NULL
<b>Instance Install Dt:</b>	4/13/1992	<b>Fuel Type 3:</b>	NULL
<b>Item Description:</b>	FS Liquid Fuel Tank	<b>Panam Related:</b>	NULL
<b>Manufacturer:</b>	NULL	<b>Panam Venue Nm:</b>	NULL
<b>Model:</b>	NULL	<b>External Identifier:</b>	NULL
<b>Serial No:</b>	NULL	<b>Item:</b>	
<b>ULC Standard:</b>	NULL	<b>Piping Steel:</b>	
<b>Quantity:</b>	1	<b>Piping Galvanized:</b>	
<b>Unit of Measure:</b>	EA	<b>Tank Single Wall St:</b>	
<b>Overfill Prot Type:</b>	NULL	<b>Piping Underground:</b>	
<b>Creation Date:</b>	7/5/2009 1:26:17 AM	<b>Tank Underground:</b>	
<b>Next Periodic Str DT:</b>	NULL	<b>Source:</b>	FS Liquid Fuel Tank
<b>TSSA Base Sched Cycle 2:</b>	NULL		
<b>TSSA Max Hazard Rank 1:</b>	NULL		
<b>TSSA Risk Based Periodic Yn:</b>	NULL		
<b>TSSA Volume of Directives:</b>	NULL		
<b>TSSA Periodic Exempt:</b>	NULL		
<b>TSSA Statutory Interval:</b>	NULL		
<b>TSSA Recd Insp Interva:</b>	NULL		
<b>TSSA Recd Tolerance:</b>	NULL		
<b>TSSA Program Area:</b>	NULL		
<b>TSSA Program Area 2:</b>	NULL		
<b>Description:</b>	UNDERGROUND TANK		
<b>Original Source:</b>	EXP		
<b>Record Date:</b>	31-JUL-2020		

[74](#)    29 of 35    **WNW/171.6**    **77.7 / -0.46**    **MACEWEN PETROLEUM INC\*\*\***  
**512A BANK ST OTTAWA K2P 1Z6 ON CA**  
**ON**    **DTNK**

Delisted Expired Fuel Safety Facilities

<b>Instance No:</b>	11607877	<b>Expired Date:</b>	
<b>Status:</b>	EXPIRED	<b>Max Hazard Rank:</b>	NULL
<b>Instance ID:</b>		<b>Facility Location:</b>	512A BANK ST OTTAWA K2P 1Z6 ON CA
<b>Instance Type:</b>		<b>Facility Type:</b>	FS LIQUID FUEL TANK
<b>Instance Creation Dt:</b>	7/19/2000 8:15:15 PM	<b>Fuel Type 2:</b>	NULL
<b>Instance Install Dt:</b>	5/25/2009	<b>Fuel Type 3:</b>	NULL
<b>Item Description:</b>	FS Liquid Fuel Tank	<b>Panam Related:</b>	NULL
<b>Manufacturer:</b>	NULL	<b>Panam Venue Nm:</b>	NULL
<b>Model:</b>	NULL	<b>External Identifier:</b>	NULL
<b>Serial No:</b>	NULL	<b>Item:</b>	
<b>ULC Standard:</b>	NULL	<b>Piping Steel:</b>	
<b>Quantity:</b>	1	<b>Piping Galvanized:</b>	
<b>Unit of Measure:</b>	EA	<b>Tank Single Wall St:</b>	

Map Key	Number of Records	Direction/ Distance (m)	Elev/Diff (m)	Site	DB
<b>Overfill Prot Type:</b> NULL <b>Creation Date:</b> 7/5/2009 1:26:18 AM <b>Next Periodic Str DT:</b> NULL <b>TSSA Base Sched Cycle 2:</b> NULL <b>TSSAMax Hazard Rank 1:</b> NULL <b>TSSA Risk Based Periodic Yn:</b> NULL <b>TSSA Volume of Directives:</b> NULL <b>TSSA Periodic Exempt:</b> NULL <b>TSSA Statutory Interval:</b> NULL <b>TSSA Recd Insp Interva:</b> NULL <b>TSSA Recd Tolerance:</b> NULL <b>TSSA Program Area:</b> NULL <b>TSSA Program Area 2:</b> NULL <b>Description:</b> Removed; 2009VBS <b>Original Source:</b> EXP <b>Record Date:</b> 31-JUL-2020					
<a href="#">74</a>	30 of 35	WNW/171.6	77.7 / -0.46	MACEWEN PETROLEUM INC 512 BANK ST OTTAWA ON K2P1Z6	RST
<b>Headcode:</b> 01186800 <b>Headcode Desc:</b> SERVICE STATIONS GASOLINE OIL & NATURAL GAS <b>Phone:</b> 6132356102 <b>List Name:</b> INFO-DIRECT(TM) BUSINESS FILE <b>Description:</b>					
<a href="#">74</a>	31 of 35	WNW/171.6	77.7 / -0.46	MACEWEN PETROLEUM INC 512A BANK ST OTTAWA K2P 1Z6 ON CA ON	FST
<b>Instance No:</b> 11607796 <b>Status:</b> <b>Cont Name:</b> <b>Instance Type:</b> <b>Item:</b> <b>Item Description:</b> FS Liquid Fuel Tank <b>Tank Type:</b> Liquid Fuel Single Wall UST <b>Install Date:</b> 4/13/1992 <b>Install Year:</b> 1989 <b>Years in Service:</b> <b>Model:</b> NULL <b>Description:</b> <b>Capacity:</b> 31820 <b>Tank Material:</b> Fiberglass (FRP) <b>Corrosion Protect:</b> Fiberglass <b>Overfill Protect:</b> <b>Facility Type:</b> FS Liquid Fuel Tank <b>Parent Facility Type:</b> <b>Facility Location:</b> <b>Device Installed Location:</b> 512A BANK ST OTTAWA K2P 1Z6 ON CA					
<b>Manufacturer:</b> <b>Serial No:</b> <b>Ulc Standard:</b> <b>Quantity:</b> <b>Unit of Measure:</b> <b>Fuel Type:</b> Gasoline <b>Fuel Type2:</b> NULL <b>Fuel Type3:</b> NULL <b>Piping Steel:</b> <b>Piping Galvanized:</b> <b>Tanks Single Wall St:</b> <b>Piping Underground:</b> <b>No Underground:</b> <b>Panam Related:</b> <b>Panam Venue:</b>					
<b>Liquid Fuel Tank Details</b> <b>Overfill Protection:</b> <b>Owner Account Name:</b> MACEWEN PETROLEUM INC <b>Item:</b> FS LIQUID FUEL TANK					
<a href="#">74</a>	32 of 35	WNW/171.6	77.7 / -0.46	512A BANK ST OTTAWA ON K2P 1Z6	DTNK

Map Key	Number of Records	Direction/ Distance (m)	Elev/Diff (m)	Site	DB
---------	-------------------	----------------------------	------------------	------	----

**Delisted Fuel Storage Tank**

<b>Instance No:</b>	10299035	<b>Creation Date:</b>	
<b>Status:</b>	Active	<b>Overfill Prot Type:</b>	
<b>Instance Type:</b>		<b>Facility Location:</b>	
<b>Fuel Type:</b>		<b>Piping SW Steel:</b>	0
<b>Cont Name:</b>		<b>Piping SW Galvan:</b>	0
<b>Capacity:</b>		<b>Tanks SW Steel:</b>	0
<b>Tank Material:</b>		<b>Piping Underground:</b>	5
<b>Corrosion Prot:</b>		<b>No Underground:</b>	5
<b>Tank Type:</b>		<b>Max Hazard Rank:</b>	
<b>Install Year:</b>		<b>Max Hazard Rank 1:</b>	
<b>Facility Type:</b>		<b>Nxt Period Start Dt:</b>	
<b>Device Installed Loc:</b>		<b>Program Area 1:</b>	
<b>Fuel Type 2:</b>		<b>Program Area 2:</b>	
<b>Fuel Type 3:</b>		<b>Nxt Period Strt Dt 2:</b>	
<b>Item:</b>	FS GASOLINE STATION - SELF SERVE	<b>Risk Based Periodic:</b>	
<b>Item Description:</b>		<b>Vol of Directives:</b>	
<b>Model:</b>		<b>Years in Service:</b>	
<b>Description:</b>		<b>Created Date:</b>	
<b>Instance Creation Dt:</b>		<b>Federal Device:</b>	
<b>Instance Install Dt:</b>		<b>Periodic Exempt:</b>	
<b>Manufacturer:</b>		<b>Statutory Interval:</b>	
<b>Serial No:</b>		<b>Rcomnd Insp Interval:</b>	
<b>ULC Standard:</b>		<b>Recommended Toler:</b>	
<b>Quantity:</b>		<b>Panam Venue Name:</b>	
<b>Unit of Measure:</b>		<b>External Identifier:</b>	
<b>Parent Fac Type:</b>			
<b>TSSA Base Sched Cycle 1:</b>			
<b>TSSA Base Sched Cycle 2:</b>			
<b>Original Source:</b>	FST		
<b>Record Date:</b>	31-MAY-2021		

<a href="#">74</a>	33 of 35	WNW/171.6	77.7 / -0.46	MACEWEN PETROLEUM INC 512A BANK ST OTTAWA K2P 1Z6 ON CA ON	FST
--------------------	----------	-----------	--------------	--	-----

<b>Instance No:</b>	11607826	<b>Manufacturer:</b>	
<b>Status:</b>		<b>Serial No:</b>	
<b>Cont Name:</b>		<b>Ulc Standard:</b>	
<b>Instance Type:</b>		<b>Quantity:</b>	
<b>Item:</b>		<b>Unit of Measure:</b>	
<b>Item Description:</b>	FS Liquid Fuel Tank	<b>Fuel Type:</b>	Gasoline
<b>Tank Type:</b>	Liquid Fuel Single Wall UST	<b>Fuel Type2:</b>	NULL
<b>Install Date:</b>	4/13/1992	<b>Fuel Type3:</b>	NULL
<b>Install Year:</b>	1988	<b>Piping Steel:</b>	
<b>Years in Service:</b>		<b>Piping Galvanized:</b>	
<b>Model:</b>	NULL	<b>Tanks Single Wall St:</b>	
<b>Description:</b>		<b>Piping Underground:</b>	
<b>Capacity:</b>	22730	<b>No Underground:</b>	
<b>Tank Material:</b>	Fiberglass (FRP)	<b>Panam Related:</b>	
<b>Corrosion Protect:</b>	Fiberglass	<b>Panam Venue:</b>	
<b>Overfill Protect:</b>			
<b>Facility Type:</b>	FS Liquid Fuel Tank		
<b>Parent Facility Type:</b>			
<b>Facility Location:</b>			
<b>Device Installed Location:</b>	512A BANK ST OTTAWA K2P 1Z6 ON CA		

**Liquid Fuel Tank Details**

<b>Overfill Protection:</b>	
<b>Owner Account Name:</b>	MACEWEN PETROLEUM INC
<b>Item:</b>	FS LIQUID FUEL TANK



Map Key	Number of Records	Direction/ Distance (m)	Elev/Diff (m)	Site	DB
---------	-------------------	----------------------------	------------------	------	----

<a href="#">74</a>	34 of 35	WNW/171.6	77.7 / -0.46	MACEWEN PETROLEUM INC 512A BANK ST OTTAWA K2P 1Z6 ON CA ON	FST
--------------------	----------	-----------	--------------	--	-----

<b>Instance No:</b>	11607809	<b>Manufacturer:</b>	
<b>Status:</b>		<b>Serial No:</b>	
<b>Cont Name:</b>		<b>Ulc Standard:</b>	
<b>Instance Type:</b>		<b>Quantity:</b>	
<b>Item:</b>		<b>Unit of Measure:</b>	
<b>Item Description:</b>	FS Liquid Fuel Tank	<b>Fuel Type:</b>	Gasoline
<b>Tank Type:</b>	Liquid Fuel Single Wall UST	<b>Fuel Type2:</b>	NULL
<b>Install Date:</b>	4/13/1992	<b>Fuel Type3:</b>	NULL
<b>Install Year:</b>	1988	<b>Piping Steel:</b>	
<b>Years in Service:</b>		<b>Piping Galvanized:</b>	
<b>Model:</b>	NULL	<b>Tanks Single Wall St:</b>	
<b>Description:</b>		<b>Piping Underground:</b>	
<b>Capacity:</b>	22730	<b>No Underground:</b>	
<b>Tank Material:</b>	Fiberglass (FRP)	<b>Panam Related:</b>	
<b>Corrosion Protect:</b>	Fiberglass	<b>Panam Venue:</b>	
<b>Overfill Protect:</b>			
<b>Facility Type:</b>	FS Liquid Fuel Tank		
<b>Parent Facility Type:</b>			
<b>Facility Location:</b>			
<b>Device Installed Location:</b>	512A BANK ST OTTAWA K2P 1Z6 ON CA		

**Liquid Fuel Tank Details**

**Overfill Protection:**  
**Owner Account Name:** MACEWEN PETROLEUM INC  
**Item:** FS LIQUID FUEL TANK

<a href="#">74</a>	35 of 35	WNW/171.6	77.7 / -0.46	MACEWEN PETROLEUM INC 512A BANK ST OTTAWA K2P 1Z6 ON CA ON	FST
--------------------	----------	-----------	--------------	--	-----

<b>Instance No:</b>	11607877	<b>Manufacturer:</b>	
<b>Status:</b>		<b>Serial No:</b>	
<b>Cont Name:</b>		<b>Ulc Standard:</b>	
<b>Instance Type:</b>		<b>Quantity:</b>	
<b>Item:</b>		<b>Unit of Measure:</b>	
<b>Item Description:</b>	FS Liquid Fuel Tank	<b>Fuel Type:</b>	Gasoline
<b>Tank Type:</b>	Double Wall Horizontal AST	<b>Fuel Type2:</b>	NULL
<b>Install Date:</b>	5/25/2009	<b>Fuel Type3:</b>	NULL
<b>Install Year:</b>	1988	<b>Piping Steel:</b>	
<b>Years in Service:</b>		<b>Piping Galvanized:</b>	
<b>Model:</b>	NULL	<b>Tanks Single Wall St:</b>	
<b>Description:</b>		<b>Piping Underground:</b>	
<b>Capacity:</b>	22730	<b>No Underground:</b>	
<b>Tank Material:</b>	Fiberglass (FRP)	<b>Panam Related:</b>	
<b>Corrosion Protect:</b>	Fiberglass	<b>Panam Venue:</b>	
<b>Overfill Protect:</b>			
<b>Facility Type:</b>	FS Liquid Fuel Tank		
<b>Parent Facility Type:</b>			
<b>Facility Location:</b>			
<b>Device Installed Location:</b>	512A BANK ST OTTAWA K2P 1Z6 ON CA		

**Liquid Fuel Tank Details**

**Overfill Protection:**  
**Owner Account Name:** MACEWEN PETROLEUM INC  
**Item:** FS LIQUID FUEL TANK

Map Key	Number of Records	Direction/ Distance (m)	Elev/Diff (m)	Site	DB
<a href="#">75</a>	1 of 1	ENE/172.3	73.9 / -4.28	ON	BORE
<b>Borehole ID:</b>	613199			<b>Inclin FLG:</b>	No
<b>OGF ID:</b>	215514502			<b>SP Status:</b>	Initial Entry
<b>Status:</b>				<b>Surv Elev:</b>	No
<b>Type:</b>	Borehole			<b>Piezometer:</b>	No
<b>Use:</b>				<b>Primary Name:</b>	
<b>Completion Date:</b>	JUN-1971			<b>Municipality:</b>	
<b>Static Water Level:</b>				<b>Lot:</b>	
<b>Primary Water Use:</b>				<b>Township:</b>	
<b>Sec. Water Use:</b>				<b>Latitude DD:</b>	45.409223
<b>Total Depth m:</b>	30.6			<b>Longitude DD:</b>	-75.688662
<b>Depth Ref:</b>	Ground Surface			<b>UTM Zone:</b>	18
<b>Depth Elev:</b>				<b>Easting:</b>	446111
<b>Drill Method:</b>				<b>Northing:</b>	5028642
<b>Orig Ground Elev m:</b>	67.5			<b>Location Accuracy:</b>	
<b>Elev Reliabil Note:</b>				<b>Accuracy:</b>	Not Applicable
<b>DEM Ground Elev m:</b>	68				
<b>Concession:</b>					
<b>Location D:</b>					
<b>Survey D:</b>					
<b>Comments:</b>					
<b><u>Borehole Geology Stratum</u></b>					
<b>Geology Stratum ID:</b>	218394105			<b>Mat Consistency:</b>	Soft
<b>Top Depth:</b>	3			<b>Material Moisture:</b>	
<b>Bottom Depth:</b>	14.3			<b>Material Texture:</b>	
<b>Material Color:</b>	Grey			<b>Non Geo Mat Type:</b>	
<b>Material 1:</b>	Clay			<b>Geologic Formation:</b>	
<b>Material 2:</b>	Silt			<b>Geologic Group:</b>	
<b>Material 3:</b>	Sand			<b>Geologic Period:</b>	
<b>Material 4:</b>				<b>Depositional Gen:</b>	
<b>Gsc Material Description:</b>					
<b>Stratum Description:</b>	CLAY. GREY,SOFT TO STIFF,FISSURED.				
<b>Geology Stratum ID:</b>	218394106			<b>Mat Consistency:</b>	Dense
<b>Top Depth:</b>	14.3			<b>Material Moisture:</b>	
<b>Bottom Depth:</b>	15.1			<b>Material Texture:</b>	
<b>Material Color:</b>				<b>Non Geo Mat Type:</b>	
<b>Material 1:</b>	Silt			<b>Geologic Formation:</b>	
<b>Material 2:</b>				<b>Geologic Group:</b>	
<b>Material 3:</b>				<b>Geologic Period:</b>	
<b>Material 4:</b>				<b>Depositional Gen:</b>	
<b>Gsc Material Description:</b>					
<b>Stratum Description:</b>	SILT. DENSE.				
<b>Geology Stratum ID:</b>	218394109			<b>Mat Consistency:</b>	Dense
<b>Top Depth:</b>	22.1			<b>Material Moisture:</b>	
<b>Bottom Depth:</b>	27.1			<b>Material Texture:</b>	
<b>Material Color:</b>				<b>Non Geo Mat Type:</b>	
<b>Material 1:</b>	Unknown			<b>Geologic Formation:</b>	
<b>Material 2:</b>	Till			<b>Geologic Group:</b>	
<b>Material 3:</b>	Gravel			<b>Geologic Period:</b>	
<b>Material 4:</b>	Sand			<b>Depositional Gen:</b>	
<b>Gsc Material Description:</b>					
<b>Stratum Description:</b>	UNSPECIFIED. DENSE.				
<b>Geology Stratum ID:</b>	218394110			<b>Mat Consistency:</b>	Dense
<b>Top Depth:</b>	27.1			<b>Material Moisture:</b>	
<b>Bottom Depth:</b>	29			<b>Material Texture:</b>	
<b>Material Color:</b>				<b>Non Geo Mat Type:</b>	
<b>Material 1:</b>	Sand			<b>Geologic Formation:</b>	

Map Key	Number of Records	Direction/ Distance (m)	Elev/Diff (m)	Site	DB
<b>Material 2:</b>	Clay			<b>Geologic Group:</b>	
<b>Material 3:</b>	Silt			<b>Geologic Period:</b>	
<b>Material 4:</b>				<b>Depositional Gen:</b>	
<b>Gsc Material Description:</b>					
<b>Stratum Description:</b>		SAND. VERY DENSE.			
<b>Geology Stratum ID:</b>	218394112			<b>Mat Consistency:</b>	
<b>Top Depth:</b>	29			<b>Material Moisture:</b>	
<b>Bottom Depth:</b>	30.6			<b>Material Texture:</b>	
<b>Material Color:</b>				<b>Non Geo Mat Type:</b>	
<b>Material 1:</b>	Bedrock			<b>Geologic Formation:</b>	
<b>Material 2:</b>	Shale			<b>Geologic Group:</b>	
<b>Material 3:</b>				<b>Geologic Period:</b>	
<b>Material 4:</b>				<b>Depositional Gen:</b>	
<b>Gsc Material Description:</b>					
<b>Stratum Description:</b>		BEDROCK. 00000 037 00097 050 00470 023 00495 023 00550 007 00725 010 00890 **Note: Many records provided by the department have a truncated [Stratum Description] field.			
<b>Geology Stratum ID:</b>	218394108			<b>Mat Consistency:</b>	Compact
<b>Top Depth:</b>	16.8			<b>Material Moisture:</b>	
<b>Bottom Depth:</b>	22.1			<b>Material Texture:</b>	
<b>Material Color:</b>				<b>Non Geo Mat Type:</b>	
<b>Material 1:</b>	Sand			<b>Geologic Formation:</b>	
<b>Material 2:</b>	Gravel			<b>Geologic Group:</b>	
<b>Material 3:</b>	Till			<b>Geologic Period:</b>	
<b>Material 4:</b>				<b>Depositional Gen:</b>	
<b>Gsc Material Description:</b>					
<b>Stratum Description:</b>		SAND. LOOSE TO COMPACT.			
<b>Geology Stratum ID:</b>	218394104			<b>Mat Consistency:</b>	
<b>Top Depth:</b>	0			<b>Material Moisture:</b>	
<b>Bottom Depth:</b>	3			<b>Material Texture:</b>	
<b>Material Color:</b>				<b>Non Geo Mat Type:</b>	
<b>Material 1:</b>				<b>Geologic Formation:</b>	
<b>Material 2:</b>	Sand			<b>Geologic Group:</b>	
<b>Material 3:</b>	Clay			<b>Geologic Period:</b>	
<b>Material 4:</b>	Granuls			<b>Depositional Gen:</b>	
<b>Gsc Material Description:</b>					
<b>Stratum Description:</b>		ARTIFICIAL.			
<b>Geology Stratum ID:</b>	218394107			<b>Mat Consistency:</b>	Loose
<b>Top Depth:</b>	15.1			<b>Material Moisture:</b>	
<b>Bottom Depth:</b>	16.8			<b>Material Texture:</b>	
<b>Material Color:</b>				<b>Non Geo Mat Type:</b>	
<b>Material 1:</b>	Sand			<b>Geologic Formation:</b>	
<b>Material 2:</b>				<b>Geologic Group:</b>	
<b>Material 3:</b>				<b>Geologic Period:</b>	
<b>Material 4:</b>				<b>Depositional Gen:</b>	
<b>Gsc Material Description:</b>					
<b>Stratum Description:</b>		SAND. LOOSE.			
<b>Geology Stratum ID:</b>	218394111			<b>Mat Consistency:</b>	Dense
<b>Top Depth:</b>	29			<b>Material Moisture:</b>	
<b>Bottom Depth:</b>	29			<b>Material Texture:</b>	
<b>Material Color:</b>				<b>Non Geo Mat Type:</b>	
<b>Material 1:</b>	Unknown			<b>Geologic Formation:</b>	
<b>Material 2:</b>	Till			<b>Geologic Group:</b>	
<b>Material 3:</b>	Gravel			<b>Geologic Period:</b>	
<b>Material 4:</b>				<b>Depositional Gen:</b>	
<b>Gsc Material Description:</b>					
<b>Stratum Description:</b>		UNSPECIFIED. VERY DENSE.			
<b>Source</b>					
<b>Source Type:</b>	Data Survey			<b>Source Appl:</b>	Spatial/Tabular

Map Key	Number of Records	Direction/ Distance (m)	Elev/Diff (m)	Site	DB
<b>Source Orig:</b>	Geological Survey of Canada			<b>Source Iden:</b>	1
<b>Source Date:</b>	1956-1972			<b>Scale or Res:</b>	Varies
<b>Confidence:</b>	H			<b>Horizontal:</b>	NAD27
<b>Observatio:</b>				<b>Verticalda:</b>	Mean Average Sea Level
<b>Source Name:</b>	Urban Geology Automated Information System (UGAIS)				
<b>Source Details:</b>	File: OTTAWA2.txt RecordID: 057070 NTS_Sheet: 31G05G				
<b>Confiden 1:</b>	Logged by professional. Exact and complete description of material and properties.				
<b>Source List</b>					
<b>Source Identifier:</b>	1			<b>Horizontal Datum:</b>	NAD27
<b>Source Type:</b>	Data Survey			<b>Vertical Datum:</b>	Mean Average Sea Level
<b>Source Date:</b>	1956-1972			<b>Projection Name:</b>	Universal Transverse Mercator
<b>Scale or Resolution:</b>	Varies				
<b>Source Name:</b>	Urban Geology Automated Information System (UGAIS)				
<b>Source Originators:</b>	Geological Survey of Canada				

<u>76</u>	1 of 1	W/173.2	77.0 / -1.20	240 CATHERINE STREET Ottawa ON	WWIS
<b>Well ID:</b>	7269212			<b>Flowing (Y/N):</b>	
<b>Construction Date:</b>				<b>Flow Rate:</b>	
<b>Use 1st:</b>	Monitoring and Test Hole			<b>Data Entry Status:</b>	
<b>Use 2nd:</b>	0			<b>Data Src:</b>	
<b>Final Well Status:</b>	Monitoring and Test Hole			<b>Date Received:</b>	08/17/2016
<b>Water Type:</b>				<b>Selected Flag:</b>	TRUE
<b>Casing Material:</b>				<b>Abandonment Rec:</b>	
<b>Audit No:</b>	Z233006			<b>Contractor:</b>	7241
<b>Tag:</b>	A191029			<b>Form Version:</b>	7
<b>Constructn Method:</b>				<b>Owner:</b>	
<b>Elevation (m):</b>				<b>County:</b>	OTTAWA-CARLETON
<b>Elevatn Reliabilty:</b>				<b>Lot:</b>	
<b>Depth to Bedrock:</b>				<b>Concession:</b>	
<b>Well Depth:</b>				<b>Concession Name:</b>	
<b>Overburden/Bedrock:</b>				<b>Easting NAD83:</b>	
<b>Pump Rate:</b>				<b>Northing NAD83:</b>	
<b>Static Water Level:</b>				<b>Zone:</b>	
<b>Clear/Cloudy:</b>				<b>UTM Reliability:</b>	
<b>Municipality:</b>	NEPEAN TOWNSHIP				
<b>Site Info:</b>					

PDF URL (Map):

**Additional Detail(s) (Map)**

<b>Well Completed Date:</b>	07/23/2016
<b>Year Completed:</b>	2016
<b>Depth (m):</b>	4.57
<b>Latitude:</b>	45.4086733265612
<b>Longitude:</b>	-75.6929831837529
<b>Path:</b>	

**Bore Hole Information**

<b>Bore Hole ID:</b>	1006216997	<b>Elevation:</b>	
<b>DP2BR:</b>		<b>Elelvc:</b>	
<b>Spatial Status:</b>		<b>Zone:</b>	18
<b>Code OB:</b>		<b>East83:</b>	445772.00
<b>Code OB Desc:</b>		<b>North83:</b>	5028584.00
<b>Open Hole:</b>		<b>Org CS:</b>	UTM83
<b>Cluster Kind:</b>		<b>UTMRC:</b>	4
<b>Date Completed:</b>	07/23/2016	<b>UTMRC Desc:</b>	margin of error : 30 m - 100 m

Map Key	Number of Records	Direction/ Distance (m)	Elev/Diff (m)	Site	DB
<b>Remarks:</b>				<b>Location Method:</b>	WWF
<b>Loc Method Desc:</b>		on Water Well Record			
<b>Elevrc Desc:</b>					
<b>Location Source Date:</b>					
<b>Improvement Location Source:</b>					
<b>Improvement Location Method:</b>					
<b>Source Revision Comment:</b>					
<b>Supplier Comment:</b>					
<b><u>Overburden and Bedrock</u></b>					
<b><u>Materials Interval</u></b>					
<b>Formation ID:</b>		1006231736			
<b>Layer:</b>		1			
<b>Color:</b>		2			
<b>General Color:</b>		GREY			
<b>Mat1:</b>		11			
<b>Most Common Material:</b>		GRAVEL			
<b>Mat2:</b>		28			
<b>Mat2 Desc:</b>		SAND			
<b>Mat3:</b>		77			
<b>Mat3 Desc:</b>		LOOSE			
<b>Formation Top Depth:</b>		0.0			
<b>Formation End Depth:</b>		0.6100000143051147			
<b>Formation End Depth UOM:</b>		m			
<b><u>Overburden and Bedrock</u></b>					
<b><u>Materials Interval</u></b>					
<b>Formation ID:</b>		1006231738			
<b>Layer:</b>		3			
<b>Color:</b>					
<b>General Color:</b>					
<b>Mat1:</b>		05			
<b>Most Common Material:</b>		CLAY			
<b>Mat2:</b>					
<b>Mat2 Desc:</b>					
<b>Mat3:</b>		85			
<b>Mat3 Desc:</b>		SOFT			
<b>Formation Top Depth:</b>		2.7899999618530273			
<b>Formation End Depth:</b>		4.570000171661377			
<b>Formation End Depth UOM:</b>		m			
<b><u>Overburden and Bedrock</u></b>					
<b><u>Materials Interval</u></b>					
<b>Formation ID:</b>		1006231737			
<b>Layer:</b>		2			
<b>Color:</b>		2			
<b>General Color:</b>		GREY			
<b>Mat1:</b>		28			
<b>Most Common Material:</b>		SAND			
<b>Mat2:</b>					
<b>Mat2 Desc:</b>					
<b>Mat3:</b>		85			
<b>Mat3 Desc:</b>		SOFT			
<b>Formation Top Depth:</b>		0.6100000143051147			
<b>Formation End Depth:</b>		2.7899999618530273			
<b>Formation End Depth UOM:</b>		m			
<b><u>Annular Space/Abandonment</u></b>					
<b><u>Sealing Record</u></b>					

<b>Map Key</b>	<b>Number of Records</b>	<b>Direction/ Distance (m)</b>	<b>Elev/Diff (m)</b>	<b>Site</b>	<b>DB</b>
<b>Plug ID:</b>		1006231747			
<b>Layer:</b>		2			
<b>Plug From:</b>		0.3100000023841858			
<b>Plug To:</b>		1.2200000286102295			
<b>Plug Depth UOM:</b>		m			
<b><u>Annular Space/Abandonment Sealing Record</u></b>					
<b>Plug ID:</b>		1006231748			
<b>Layer:</b>		3			
<b>Plug From:</b>		1.2200000286102295			
<b>Plug To:</b>		4.570000171661377			
<b>Plug Depth UOM:</b>		m			
<b><u>Annular Space/Abandonment Sealing Record</u></b>					
<b>Plug ID:</b>		1006231746			
<b>Layer:</b>		1			
<b>Plug From:</b>		0.0			
<b>Plug To:</b>		0.3100000023841858			
<b>Plug Depth UOM:</b>		m			
<b><u>Method of Construction &amp; Well Use</u></b>					
<b>Method Construction ID:</b>		1006231745			
<b>Method Construction Code:</b>		2			
<b>Method Construction:</b>		Rotary (Convent.)			
<b>Other Method Construction:</b>					
<b><u>Pipe Information</u></b>					
<b>Pipe ID:</b>		1006231735			
<b>Casing No:</b>		0			
<b>Comment:</b>					
<b>Alt Name:</b>					
<b><u>Construction Record - Casing</u></b>					
<b>Casing ID:</b>		1006231741			
<b>Layer:</b>		1			
<b>Material:</b>		5			
<b>Open Hole or Material:</b>		PLASTIC			
<b>Depth From:</b>		0.0			
<b>Depth To:</b>		1.5			
<b>Casing Diameter:</b>		5.199999809265137			
<b>Casing Diameter UOM:</b>		cm			
<b>Casing Depth UOM:</b>		m			
<b><u>Construction Record - Screen</u></b>					
<b>Screen ID:</b>		1006231742			
<b>Layer:</b>		1			
<b>Slot:</b>		10			
<b>Screen Top Depth:</b>		1.5			
<b>Screen End Depth:</b>		4.570000171661377			
<b>Screen Material:</b>		5			
<b>Screen Depth UOM:</b>		m			

Map Key	Number of Records	Direction/ Distance (m)	Elev/Diff (m)	Site	DB
<b>Screen Diameter UOM:</b>		cm			
<b>Screen Diameter:</b>		6.03000020980835			
<b><u>Water Details</u></b>					
<b>Water ID:</b>		1006231740			
<b>Layer:</b>					
<b>Kind Code:</b>					
<b>Kind:</b>					
<b>Water Found Depth:</b>					
<b>Water Found Depth UOM:</b>		m			
<b><u>Hole Diameter</u></b>					
<b>Hole ID:</b>		1006231739			
<b>Diameter:</b>		20.31999969482422			
<b>Depth From:</b>		0.0			
<b>Depth To:</b>		4.570000171661377			
<b>Hole Depth UOM:</b>		m			
<b>Hole Diameter UOM:</b>		cm			
<b><u>Links</u></b>					
<b>Bore Hole ID:</b>		1006216997		<b>Tag No:</b> A191029	
<b>Depth M:</b>		4.57		<b>Contractor:</b> 7241	
<b>Year Completed:</b>		2016		<b>Latitude:</b> 45.4086733265612	
<b>Well Completed Dt:</b>		07/23/2016		<b>Longitude:</b> -75.6929831837529	
<b>Audit No:</b>		Z233006		<b>Y:</b> 45.40867332000535	
<b>Path:</b>		726\7269212.pdf		<b>X:</b> -75.69298302170036	
<a href="#">77</a>	1 of 1	N/173.8	75.7 / -2.51	ON	WWIS
<b>Well ID:</b>		7404684			
<b>Construction Date:</b>					
<b>Use 1st:</b>					
<b>Use 2nd:</b>					
<b>Final Well Status:</b>					
<b>Water Type:</b>					
<b>Casing Material:</b>					
<b>Audit No:</b>		Z368505			
<b>Tag:</b>		A287698			
<b>Constructn Method:</b>					
<b>Elevation (m):</b>					
<b>Elevatn Reliabilty:</b>					
<b>Depth to Bedrock:</b>					
<b>Well Depth:</b>					
<b>Overburden/Bedrock:</b>					
<b>Pump Rate:</b>					
<b>Static Water Level:</b>					
<b>Clear/Cloudy:</b>					
<b>Municipality:</b>		OTTAWA CITY			
<b>Site Info:</b>					
<b><u>Bore Hole Information</u></b>					
<b>Bore Hole ID:</b>		1008881752			
<b>DP2BR:</b>					
<b>Spatial Status:</b>					
<b>Code OB:</b>					
<b>Code OB Desc:</b>					
<b>Open Hole:</b>					
<b>Elevation:</b>					
<b>Elevrc:</b>					
<b>Zone:</b>		18			
<b>East83:</b>		445930.00			
<b>North83:</b>		5028769.00			
<b>Org CS:</b>		UTM83			

Map Key	Number of Records	Direction/ Distance (m)	Elev/Diff (m)	Site	DB
<b>Cluster Kind:</b>				<b>UTMRC:</b>	4
<b>Date Completed:</b>	10/21/2021			<b>UTMRC Desc:</b>	margin of error : 30 m - 100 m
<b>Remarks:</b>				<b>Location Method:</b>	wwr
<b>Loc Method Desc:</b>		on Water Well Record			
<b>Elevrc Desc:</b>					
<b>Location Source Date:</b>					
<b>Improvement Location Source:</b>					
<b>Improvement Location Method:</b>					
<b>Source Revision Comment:</b>					
<b>Supplier Comment:</b>					
 <b>Links</b>					
<b>Bore Hole ID:</b>	1008881752			<b>Tag No:</b>	A287698
<b>Depth M:</b>				<b>Contractor:</b>	7241
<b>Year Completed:</b>	2021			<b>Latitude:</b>	45.4103506733322
<b>Well Completed Dt:</b>	10/21/2021			<b>Longitude:</b>	-75.6909845428412
<b>Audit No:</b>	Z368505			<b>Y:</b>	45.41035066622949
<b>Path:</b>				<b>X:</b>	-75.69098438120625

<u>78</u>	1 of 1	WNW/176.6	77.7 / -0.46	ON	BORE
<b>Borehole ID:</b>	613203			<b>Inclin FLG:</b>	No
<b>OGF ID:</b>	215514506			<b>SP Status:</b>	Initial Entry
<b>Status:</b>				<b>Surv Elev:</b>	No
<b>Type:</b>	Borehole			<b>Piezometer:</b>	No
<b>Use:</b>				<b>Primary Name:</b>	
<b>Completion Date:</b>	APR-1971			<b>Municipality:</b>	
<b>Static Water Level:</b>				<b>Lot:</b>	
<b>Primary Water Use:</b>				<b>Township:</b>	
<b>Sec. Water Use:</b>				<b>Latitude DD:</b>	45.409558
<b>Total Depth m:</b>	7.3			<b>Longitude DD:</b>	-75.692755
<b>Depth Ref:</b>	Ground Surface			<b>UTM Zone:</b>	18
<b>Depth Elev:</b>				<b>Easting:</b>	445791
<b>Drill Method:</b>				<b>Northing:</b>	5028682
<b>Orig Ground Elev m:</b>	69.1			<b>Location Accuracy:</b>	
<b>Elev Reliabil Note:</b>				<b>Accuracy:</b>	Not Applicable
<b>DEM Ground Elev m:</b>	67.8				
<b>Concession:</b>					
<b>Location D:</b>					
<b>Survey D:</b>					
<b>Comments:</b>					

**Borehole Geology Stratum**

<b>Geology Stratum ID:</b>	218394122			<b>Mat Consistency:</b>	Stiff
<b>Top Depth:</b>	2.2			<b>Material Moisture:</b>	
<b>Bottom Depth:</b>	2.7			<b>Material Texture:</b>	
<b>Material Color:</b>	Brown			<b>Non Geo Mat Type:</b>	
<b>Material 1:</b>	Clay			<b>Geologic Formation:</b>	
<b>Material 2:</b>	Silt			<b>Geologic Group:</b>	
<b>Material 3:</b>				<b>Geologic Period:</b>	
<b>Material 4:</b>				<b>Depositional Gen:</b>	
<b>Gsc Material Description:</b>					
<b>Stratum Description:</b>	CLAY. BROWN,GREY,STIFF,FISSURED.				

<b>Geology Stratum ID:</b>	218394121			<b>Mat Consistency:</b>	
<b>Top Depth:</b>	0			<b>Material Moisture:</b>	
<b>Bottom Depth:</b>	2.2			<b>Material Texture:</b>	
<b>Material Color:</b>				<b>Non Geo Mat Type:</b>	
<b>Material 1:</b>				<b>Geologic Formation:</b>	
<b>Material 2:</b>	Sand			<b>Geologic Group:</b>	



Map Key	Number of Records	Direction/ Distance (m)	Elev/Diff (m)	Site	DB
<b>Material 3:</b> <b>Material 4:</b> <b>Gsc Material Description:</b> <b>Stratum Description:</b>	Silt Gravel	ARTIFICIAL.		<b>Geologic Period:</b> <b>Depositional Gen:</b>	
<b>Geology Stratum ID:</b> <b>Top Depth:</b> <b>Bottom Depth:</b> <b>Material Color:</b> <b>Material 1:</b> <b>Material 2:</b> <b>Material 3:</b> <b>Material 4:</b> <b>Gsc Material Description:</b> <b>Stratum Description:</b>	218394125 5.3 7.3 Grey Clay Silt			<b>Mat Consistency:</b> <b>Material Moisture:</b> <b>Material Texture:</b> <b>Non Geo Mat Type:</b> <b>Geologic Formation:</b> <b>Geologic Group:</b> <b>Geologic Period:</b> <b>Depositional Gen:</b>	Stiff
		CLAY. GREY,STIFF,FISSURED.	00000 015 00073 075 00090 065 00125 050 00175 065	**Note: Many records provided by the department have a truncated [Stratum Description] field.	
<b>Geology Stratum ID:</b> <b>Top Depth:</b> <b>Bottom Depth:</b> <b>Material Color:</b> <b>Material 1:</b> <b>Material 2:</b> <b>Material 3:</b> <b>Material 4:</b> <b>Gsc Material Description:</b> <b>Stratum Description:</b>	218394123 2.7 3.8 Brown Clay Silt			<b>Mat Consistency:</b> <b>Material Moisture:</b> <b>Material Texture:</b> <b>Non Geo Mat Type:</b> <b>Geologic Formation:</b> <b>Geologic Group:</b> <b>Geologic Period:</b> <b>Depositional Gen:</b>	Stiff
		CLAY. BROWN,GREY,STIFF,FISSURED.			
<b>Geology Stratum ID:</b> <b>Top Depth:</b> <b>Bottom Depth:</b> <b>Material Color:</b> <b>Material 1:</b> <b>Material 2:</b> <b>Material 3:</b> <b>Material 4:</b> <b>Gsc Material Description:</b> <b>Stratum Description:</b>	218394124 3.8 5.3 Grey Clay Silt			<b>Mat Consistency:</b> <b>Material Moisture:</b> <b>Material Texture:</b> <b>Non Geo Mat Type:</b> <b>Geologic Formation:</b> <b>Geologic Group:</b> <b>Geologic Period:</b> <b>Depositional Gen:</b>	Soft
		CLAY. GREY,SOFT,STIFF,FISSURED.			
<b>Source</b>					
<b>Source Type:</b> <b>Source Orig:</b> <b>Source Date:</b> <b>Confidence:</b> <b>Observatio:</b> <b>Source Name:</b> <b>Source Details:</b> <b>Confiden 1:</b>	Data Survey Geological Survey of Canada 1956-1972 H			<b>Source Appl:</b> <b>Source Iden:</b> <b>Scale or Res:</b> <b>Horizontal:</b> <b>Verticalda:</b>	Spatial/Tabular 1 Varies NAD27 Mean Average Sea Level
		Urban Geology Automated Information System (UGAIS) File: OTTAWA2.txt RecordID: 057110 NTS_Sheet: 31G05G Logged by professional. Exact and complete description of material and properties.			
<b>Source List</b>					
<b>Source Identifier:</b> <b>Source Type:</b> <b>Source Date:</b> <b>Scale or Resolution:</b> <b>Source Name:</b> <b>Source Originators:</b>	1 Data Survey 1956-1972 Varies Urban Geology Automated Information System (UGAIS) Geological Survey of Canada			<b>Horizontal Datum:</b> <b>Vertical Datum:</b> <b>Projection Name:</b>	NAD27 Mean Average Sea Level Universal Transverse Mercator

79

1 of 9

SSE/176.8

71.5 / -6.64

DAVID R COCHRANE  
615 BANK ST  
OTTAWA ON K1S3T5

PRT

Map Key	Number of Records	Direction/ Distance (m)	Elev/Diff (m)	Site	DB
<b>Location ID:</b>		10834			
<b>Type:</b>		retail			
<b>Expiry Date:</b>		1996-02-28			
<b>Capacity (L):</b>		13640			
<b>Licence #:</b>		0013190001			
<a href="#">79</a>	2 of 9	SSE/176.8	71.5 / -6.64	<b>G Project Inc.</b> 615 BANK ST, OTTAWA, ON, K1S 3T5 ON	RSC
<b>RSC ID:</b>		39504		<b>Cert Date:</b>	19-Nov-07
<b>RA No:</b>				<b>Cert Prop Use No:</b>	No CPU
<b>RSC Type:</b>				<b>Intended Prop Use:</b>	Residential
<b>Curr Property Use:</b>		Commercial		<b>Qual Person Name:</b>	Mr. David Chick
<b>Ministry District:</b>		OTTAWA		<b>Stratified (Y/N):</b>	
<b>Filing Date:</b>		5-Dec-07		<b>Audit (Y/N):</b>	
<b>Date Ack:</b>				<b>Entire Leg Prop. (Y/N):</b>	Yes
<b>Date Returned:</b>				<b>Accuracy Estimate:</b>	11 to 20 meters
<b>Restoration Type:</b>				<b>Telephone:</b>	613-7280388x242
<b>Soil Type:</b>				<b>Fax:</b>	613-7280046
<b>Criteria:</b>				<b>Email:</b>	david@domicile.ca
<b>CPU Issued Sect 1686:</b>		No			
<b>Asmt Roll No:</b>					
<b>Prop ID No (PIN):</b>		04133 - 0293 LT			
<b>Property Municipal Address:</b>		615 BANK ST, OTTAWA, ON, K1S 3T5			
<b>Mailing Address:</b>		Suite 1, 371A RICHMOND RD, OTTAWA, ON, K2A 0E7			
<b>Latitude &amp; Latitude:</b>		45.40722220N 75.69083330W			
<b>UTM Coordinates:</b>		NAD83 18-445939-5028421 (converted from Latitude & Longitude)			
<b>Consultant:</b>					
<b>Legal Desc:</b>		Lots 9 and 10, Plan 46293, East Side of Bank Street, Part 1, Plan 4R14084, Ottawa			
<b>Measurement Method:</b>		Digitized from a satellite image			
<b>Applicable Standards:</b>		Full Depth Site Conditions Standard, with Nonpotable Ground Water, Medium/Fine Textured Soil, for Residential/Parkland/Institutional property use			
<b>RSC PDF:</b>					

<a href="#">79</a>	3 of 9	SSE/176.8	71.5 / -6.64	<b>Domicile Developments Inc.</b> 615 Bank Street<UNOFFICIAL> Ottawa ON K1S 3T5	SPL
<b>Ref No:</b>		6323-788KBR		<b>Contaminant Qty:</b>	10 L
<b>Site No:</b>				<b>Nature of Damage:</b>	
<b>Incident Dt:</b>				<b>Discharger Report:</b>	
<b>Year:</b>				<b>Material Group:</b>	Waste
<b>Incident Cause:</b>		Container Leak (Fuel Tank Barrels)		<b>Health/Env Conseq:</b>	
<b>Incident Event:</b>				<b>Agency Involved:</b>	
<b>Environment Impact:</b>		Confirmed		<b>Site Lot:</b>	
<b>Nature of Impact:</b>		Soil Contamination		<b>Site Conc:</b>	
<b>MOE Response:</b>		No Field Response		<b>Site Geo Ref Accu:</b>	
<b>Dt MOE Arvl on Scn:</b>				<b>Site Map Datum:</b>	
<b>MOE Reported Dt:</b>		10/22/2007		<b>Northing:</b>	
<b>Dt Document Closed:</b>		12/7/2007		<b>Easting:</b>	
<b>Municipality No:</b>					
<b>System Facility Address:</b>					
<b>Client Type:</b>					
<b>Call Report Location Geodata:</b>					
<b>Contaminant Code:</b>		46			
<b>Contaminant Name:</b>		USED MOTOR OIL			
<b>Contaminant Limit 1:</b>					
<b>Contam Limit Freq 1:</b>					
<b>Contaminant UN No 1:</b>					
<b>Receiving Medium:</b>		Land			
<b>Receiving Environment:</b>					

Map Key	Number of Records	Direction/ Distance (m)	Elev/Diff (m)	Site	DB
<b>Incident Reason:</b>		Unknown - Reason not determined			
<b>Incident Summary:</b>		Domicile Development, 10 L used oil to ground, cleaning			
<b>Site Region:</b>		Ottawa			
<b>Site Municipality:</b>		Ottawa			
<b>Activity Preceding Spill:</b>					
<b>Property 2nd Watershed:</b>					
<b>Property Tertiary Watershed:</b>					
<b>Sector Type:</b>		Service Station			
<b>SAC Action Class:</b>					
<b>Source Type:</b>					
<b>Site County/District:</b>					
<b>Site Geo Ref Meth:</b>					
<b>Site District Office:</b>					
<b>Nearest Watercourse:</b>					
<b>Site Name:</b>		615 Bank Street<UNOFFICIAL>			
<b>Site Address:</b>					
<b>Client Name:</b>		Domicile Developments Inc.			

<a href="#">79</a>	4 of 9	SSE/176.8	71.5 / -6.64	Domicile Developments Inc. 615 Bank Street Ottawa ON	CA
<b>Certificate #:</b>		4489-6SYKBN			
<b>Application Year:</b>		2006			
<b>Issue Date:</b>		8/24/2006			
<b>Approval Type:</b>		Municipal and Private Sewage Works			
<b>Status:</b>		Approved			
<b>Application Type:</b>					
<b>Client Name:</b>					
<b>Client Address:</b>					
<b>Client City:</b>					
<b>Client Postal Code:</b>					
<b>Project Description:</b>					
<b>Contaminants:</b>					
<b>Emission Control:</b>					

<a href="#">79</a>	5 of 9	SSE/176.8	71.5 / -6.64	DAVID R COCHRANE 615 BANK ST OTTAWA ON K1S 3T5	DTNK
--------------------	--------	-----------	--------------	--	------

**Delisted Expired Fuel Safety  
Facilities**

<b>Instance No:</b>	9477145	<b>Expired Date:</b>	4/5/1995
<b>Status:</b>	EXPIRED	<b>Max Hazard Rank:</b>	
<b>Instance ID:</b>		<b>Facility Location:</b>	
<b>Instance Type:</b>	FS Facility	<b>Facility Type:</b>	
<b>Instance Creation Dt:</b>		<b>Fuel Type 2:</b>	
<b>Instance Install Dt:</b>		<b>Fuel Type 3:</b>	
<b>Item Description:</b>		<b>Panam Related:</b>	
<b>Manufacturer:</b>		<b>Panam Venue Nm:</b>	
<b>Model:</b>		<b>External Identifier:</b>	
<b>Serial No:</b>		<b>Item:</b>	
<b>ULC Standard:</b>		<b>Piping Steel:</b>	
<b>Quantity:</b>		<b>Piping Galvanized:</b>	
<b>Unit of Measure:</b>		<b>Tank Single Wall St:</b>	
<b>Overfill Prot Type:</b>		<b>Piping Underground:</b>	
<b>Creation Date:</b>		<b>Tank Underground:</b>	
<b>Next Periodic Str DT:</b>		<b>Source:</b>	
<b>TSSA Base Sched Cycle 2:</b>			

Map Key	Number of Records	Direction/ Distance (m)	Elev/Diff (m)	Site	DB
<b>TSSAMax Hazard Rank 1:</b> <b>TSSA Risk Based Periodic Yn:</b> <b>TSSA Volume of Directives:</b> <b>TSSA Periodic Exempt:</b> <b>TSSA Statutory Interval:</b> <b>TSSA Recd Insp Interva:</b> <b>TSSA Recd Tolerance:</b> <b>TSSA Program Area:</b> <b>TSSA Program Area 2:</b> <b>Description:</b> <b>Original Source:</b> EXP <b>Record Date:</b> Up to May 2013					

<a href="#">79</a>	6 of 9	SSE/176.8	71.5 / -6.64	DAVID R COCHRANE 615 BANK ST OTTAWA ON	DTNK
--------------------	--------	-----------	--------------	--	------

**Delisted Expired Fuel Safety Facilities**

<b>Instance No:</b> 10899641 <b>Status:</b> EXPIRED <b>Instance ID:</b> 50707 <b>Instance Type:</b> FS Piping <b>Instance Creation Dt:</b> <b>Instance Install Dt:</b> <b>Item Description:</b> <b>Manufacturer:</b> <b>Model:</b> <b>Serial No:</b> <b>ULC Standard:</b> <b>Quantity:</b> <b>Unit of Measure:</b> <b>Overfill Prot Type:</b> <b>Creation Date:</b> <b>Next Periodic Str DT:</b> <b>TSSA Base Sched Cycle 2:</b> <b>TSSAMax Hazard Rank 1:</b> <b>TSSA Risk Based Periodic Yn:</b> <b>TSSA Volume of Directives:</b> <b>TSSA Periodic Exempt:</b> <b>TSSA Statutory Interval:</b> <b>TSSA Recd Insp Interva:</b> <b>TSSA Recd Tolerance:</b> <b>TSSA Program Area:</b> <b>TSSA Program Area 2:</b> <b>Description:</b> FS Piping <b>Original Source:</b> EXP <b>Record Date:</b> Up to Mar 2012	<b>Expired Date:</b> <b>Max Hazard Rank:</b> <b>Facility Location:</b> <b>Facility Type:</b> <b>Fuel Type 2:</b> <b>Fuel Type 3:</b> <b>Panam Related:</b> <b>Panam Venue Nm:</b> <b>External Identifier:</b> <b>Item:</b> <b>Piping Steel:</b> <b>Piping Galvanized:</b> <b>Tank Single Wall St:</b> <b>Piping Underground:</b> <b>Tank Underground:</b> <b>Source:</b>
---	---

<a href="#">79</a>	7 of 9	SSE/176.8	71.5 / -6.64	DAVID R COCHRANE 615 BANK ST OTTAWA K1S 3T5 ON CA ON	DTNK
--------------------	--------	-----------	--------------	--	------

**Delisted Expired Fuel Safety Facilities**

<b>Instance No:</b> 10899632 <b>Status:</b> EXPIRED <b>Instance ID:</b> <b>Instance Type:</b>	<b>Expired Date:</b> <b>Max Hazard Rank:</b> NULL <b>Facility Location:</b> 615 BANK ST OTTAWA K1S 3T5 ON CA <b>Facility Type:</b> FS LIQUID FUEL TANK
--	---

Map Key	Number of Records	Direction/ Distance (m)	Elev/Diff (m)	Site	DB
<b>Instance Creation Dt:</b>	5/25/1992			<b>Fuel Type 2:</b>	NULL
<b>Instance Install Dt:</b>	5/25/1992			<b>Fuel Type 3:</b>	NULL
<b>Item Description:</b>	FS Liquid Fuel Tank			<b>Panam Related:</b>	NULL
<b>Manufacturer:</b>	NULL			<b>Panam Venue Nm:</b>	NULL
<b>Model:</b>	NULL			<b>External Identifier:</b>	NULL
<b>Serial No:</b>	NULL			<b>Item:</b>	
<b>ULC Standard:</b>	NULL			<b>Piping Steel:</b>	
<b>Quantity:</b>	1			<b>Piping Galvanized:</b>	
<b>Unit of Measure:</b>	EA			<b>Tank Single Wall St:</b>	
<b>Overfill Prot Type:</b>	NULL			<b>Piping Underground:</b>	
<b>Creation Date:</b>	7/5/2009 1:22:00 AM			<b>Tank Underground:</b>	
<b>Next Periodic Str DT:</b>	NULL			<b>Source:</b>	FS Liquid Fuel Tank
<b>TSSA Base Sched Cycle 2:</b>	NULL				
<b>TSSAMax Hazard Rank 1:</b>	NULL				
<b>TSSA Risk Based Periodic Yn:</b>	NULL				
<b>TSSA Volume of Directives:</b>	NULL				
<b>TSSA Periodic Exempt:</b>	NULL				
<b>TSSA Statutory Interval:</b>	NULL				
<b>TSSA Recd Insp Interva:</b>	NULL				
<b>TSSA Recd Tolerance:</b>	NULL				
<b>TSSA Program Area:</b>	NULL				
<b>TSSA Program Area 2:</b>	NULL				
<b>Description:</b>	UNDERGROUND TANK				
<b>Original Source:</b>	EXP				
<b>Record Date:</b>	31-JUL-2020				

[79](#)      8 of 9      SSE/176.8      71.5 / -6.64      **Domicile Developments Inc.**      ECA  
615 Bank Street  
Ottawa ON K2A 0E7

**Approval No:** 4489-6SYKBN      **MOE District:** Ottawa  
**Approval Date:** 2006-08-24      **City:**  
**Status:** Approved      **Longitude:** -75.69043  
**Record Type:** ECA      **Latitude:** 45.407234  
**Link Source:** IDS      **Geometry X:**  
**SWP Area Name:** Rideau Valley      **Geometry Y:**  
**Approval Type:** ECA-MUNICIPAL AND PRIVATE SEWAGE WORKS  
**Project Type:** MUNICIPAL AND PRIVATE SEWAGE WORKS  
**Business Name:** Domicile Developments Inc.  
**Address:** 615 Bank Street  
**Full Address:**  
**Full PDF Link:** <https://www.accessenvironment.ene.gov.on.ca/instruments/5209-6QQKQZ-14.pdf>  
**PDF Site Location:**

[79](#)      9 of 9      SSE/176.8      71.5 / -6.64      **DAVID R COCHRANE**      FST  
615 BANK ST OTTAWA K1S 3T5 ON CA  
ON

**Instance No:** 10899632      **Manufacturer:**  
**Status:**      **Serial No:**  
**Cont Name:**      **Ulc Standard:**  
**Instance Type:**      **Quantity:**  
**Item:**      **Unit of Measure:**  
**Item Description:** FS Liquid Fuel Tank      **Fuel Type:** Gasoline  
**Tank Type:** Liquid Fuel Single Wall UST      **Fuel Type2:** NULL  
**Install Date:** 5/25/1992      **Fuel Type3:** NULL  
**Install Year:** 1990      **Piping Steel:**  
**Years in Service:**      **Piping Galvanized:**  
**Model:** NULL      **Tanks Single Wall St:**  
**Description:**      **Piping Underground:**  
**Capacity:** 13640      **No Underground:**  
**Tank Material:** Fiberglass (FRP)      **Panam Related:**  
**Corrosion Protect:** Fiberglass      **Panam Venue:**

Map Key	Number of Records	Direction/ Distance (m)	Elev/Diff (m)	Site	DB
<b>Overfill Protect:</b>					
<b>Facility Type:</b>		FS Liquid Fuel Tank			
<b>Parent Facility Type:</b>					
<b>Facility Location:</b>		615 BANK ST OTTAWA K1S 3T5 ON CA			
<b>Device Installed Location:</b>					
<b><u>Liquid Fuel Tank Details</u></b>					
<b>Overfill Protection:</b>					
<b>Owner Account Name:</b>		DAVID R COCHRANE			
<b>Item:</b>		FS LIQUID FUEL TANK			
<a href="#">80</a>	1 of 10	N/178.6	75.6 / -2.54	LES FRERES PROULX BROTHERS INC. 141 CATHERINE STREET, SUITE 101 OTTAWA ON K2P 1C3	GEN
<b>Generator No:</b>		ON1061101			
<b>SIC Code:</b>		2819			
<b>SIC Description:</b>		OTHER COMM. PRINTING			
<b>Approval Years:</b>		94,95,96,97,98			
<b>PO Box No:</b>					
<b>Country:</b>					
<b>Status:</b>					
<b>Co Admin:</b>					
<b>Choice of Contact:</b>					
<b>Phone No Admin:</b>					
<b>Contaminated Facility:</b>					
<b>MHSW Facility:</b>					
<b><u>Detail(s)</u></b>					
<b>Waste Class:</b>		264			
<b>Waste Class Name:</b>		PHOTOPROCESSING WASTES			
<a href="#">80</a>	2 of 10	N/178.6	75.6 / -2.54	LES FRERES PROULX BROTHERS INCORPORATED 141 CATHERINE STREET, SUITE 101 OTTAWA ON K2P 1C3	GEN
<b>Generator No:</b>		ON1061101			
<b>SIC Code:</b>		2819			
<b>SIC Description:</b>		OTHER COMM. PRINTING			
<b>Approval Years:</b>		99,00,01			
<b>PO Box No:</b>					
<b>Country:</b>					
<b>Status:</b>					
<b>Co Admin:</b>					
<b>Choice of Contact:</b>					
<b>Phone No Admin:</b>					
<b>Contaminated Facility:</b>					
<b>MHSW Facility:</b>					
<b><u>Detail(s)</u></b>					
<b>Waste Class:</b>		264			
<b>Waste Class Name:</b>		PHOTOPROCESSING WASTES			
<a href="#">80</a>	3 of 10	N/178.6	75.6 / -2.54	LES FRERES PROULX BROTHERS INCORPORATED 141 Catherine suite 101 Ottawa ON K2P 1C3	GEN

Map Key	Number of Records	Direction/ Distance (m)	Elev/Diff (m)	Site	DB
<b>Generator No:</b> <b>SIC Code:</b> <b>SIC Description:</b> <b>Approval Years:</b> <b>PO Box No:</b> <b>Country:</b> <b>Status:</b> <b>Co Admin:</b> <b>Choice of Contact:</b> <b>Phone No Admin:</b> <b>Contaminated Facility:</b> <b>MHSW Facility:</b>		ON1061101  02,03,04,05,06			
<b><u>Detail(s)</u></b>					
<b>Waste Class:</b> <b>Waste Class Name:</b>		264 PHOTOPROCESSING WASTES			
<a href="#">80</a>	4 of 10	N/178.6	75.6 / -2.54	141 Catherine Street n/a ON K2P 1C3	EHS
<b>Order No:</b> <b>Status:</b> <b>Report Type:</b> <b>Report Date:</b> <b>Date Received:</b> <b>Previous Site Name:</b> <b>Lot/Building Size:</b> <b>Additional Info Ordered:</b>		20070514027w C CAN - Online Mapless 5/14/2007 5/14/2007		<b>Nearest Intersection:</b> <b>Municipality:</b> <b>Client Prov/State:</b> <b>Search Radius (km):</b> <b>X:</b> <b>Y:</b>	0.25
<a href="#">80</a>	5 of 10	N/178.6	75.6 / -2.54	141 Catherine Street n/a ON K2P 1C3	EHS
<b>Order No:</b> <b>Status:</b> <b>Report Type:</b> <b>Report Date:</b> <b>Date Received:</b> <b>Previous Site Name:</b> <b>Lot/Building Size:</b> <b>Additional Info Ordered:</b>		20070525047w C CAN - Online Mapless 5/25/2007 5/25/2007		<b>Nearest Intersection:</b> <b>Municipality:</b> <b>Client Prov/State:</b> <b>Search Radius (km):</b> <b>X:</b> <b>Y:</b>	0.25
<a href="#">80</a>	6 of 10	N/178.6	75.6 / -2.54	Parking lot beside 141 Catherine Street Ottawa ON K2P 1C3	SPL
<b>Ref No:</b> <b>Site No:</b> <b>Incident Dt:</b> <b>Year:</b> <b>Incident Cause:</b> <b>Incident Event:</b> <b>Environment Impact:</b> <b>Nature of Impact:</b> <b>MOE Response:</b> <b>Dt MOE Arvl on Scn:</b> <b>MOE Reported Dt:</b> <b>Dt Document Closed:</b> <b>Municipality No:</b> <b>System Facility Address:</b> <b>Client Type:</b>		3558-7H2RB7    Discharge or Emission to Air  Confirmed Air Pollution; Human Health/Safety Referral to others  7/30/2008 8/6/2008		<b>Contaminant Qty:</b> <b>Nature of Damage:</b> <b>Discharger Report:</b> <b>Material Group:</b> <b>Health/Env Conseq:</b> <b>Agency Involved:</b> <b>Site Lot:</b> <b>Site Conc:</b> <b>Site Geo Ref Accu:</b> <b>Site Map Datum:</b> <b>Northing:</b> <b>Easting:</b>	other - see incident description

Map Key	Number of Records	Direction/ Distance (m)	Elev/Diff (m)	Site	DB
<b>Call Report Location Geodata:</b>					
<b>Contaminant Code:</b>	35				
<b>Contaminant Name:</b>	NATURAL GAS, COMPRESSED (METHANE)				
<b>Contaminant Limit 1:</b>					
<b>Contam Limit Freq 1:</b>					
<b>Contaminant UN No 1:</b>					
<b>Receiving Medium:</b>					
<b>Receiving Environment:</b>					
<b>Incident Reason:</b>					
<b>Incident Summary:</b>	TSSA FSB: 1" plastic line strike w/ evacs, made safe				
<b>Site Region:</b>					
<b>Site Municipality:</b>	Ottawa				
<b>Activity Preceding Spill:</b>					
<b>Property 2nd Watershed:</b>					
<b>Property Tertiary Watershed:</b>					
<b>Sector Type:</b>	Pipeline				
<b>SAC Action Class:</b>	TSSA - Fuel Safety Branch				
<b>Source Type:</b>					
<b>Site County/District:</b>					
<b>Site Geo Ref Meth:</b>					
<b>Site District Office:</b>	Ottawa				
<b>Nearest Watercourse:</b>					
<b>Site Name:</b>	Parking lot beside 141 Catherine Street<UNOFFICIAL>				
<b>Site Address:</b>					
<b>Client Name:</b>					
<a href="#">80</a>	7 of 10	N/178.6	75.6 / -2.54	141 CATHERINE STREET OTTAWA ON K2P 1C3	HINC
<b>External File Num:</b>	FS INC 0808-04436				
<b>Fuel Occurrence Type:</b>	Pipeline Strike				
<b>Date of Occurrence:</b>	7/30/2008				
<b>Fuel Type Involved:</b>	Natural Gas				
<b>Status Desc:</b>	Completed - Causal Analysis(End)				
<b>Job Type Desc:</b>	Incident/Near-Miss Occurrence (FS)				
<b>Oper. Type Involved:</b>	Construction Site (pipeline strike)				
<b>Service Interruptions:</b>	Yes				
<b>Property Damage:</b>	No				
<b>Fuel Life Cycle Stage:</b>	Transmission, Distribution and Transportation				
<b>Root Cause:</b>	Root Cause: Equipment/Material/Component:No Procedures:Yes Maintenance:No Design:Yes Training: No Management:No Human Factors:No				
<b>Reported Details:</b>					
<b>Fuel Category:</b>	Gaseous Fuel				
<b>Occurrence Type:</b>	Incident				
<b>Affiliation:</b>	Industry Stakeholder (Licensee/Registration/Certificate Holder, Facility Owner, etc.)				
<b>County Name:</b>	Ottawa				
<b>Approx. Quant. Rel:</b>					
<b>Nearby body of water:</b>					
<b>Enter Drainage Syst.:</b>					
<b>Approx. Quant. Unit:</b>					
<b>Environmental Impact:</b>					
<a href="#">80</a>	8 of 10	N/178.6	75.6 / -2.54	MACLEAN AND ASSOCIATES INC. 141 CATHERINE STREET OTTAWA ON K2P 1C3	GEN
<b>Generator No:</b>	ON6006252				
<b>SIC Code:</b>	323115				
<b>SIC Description:</b>					
<b>Approval Years:</b>	2011				
<b>PO Box No:</b>					
<b>Country:</b>					



Map Key	Number of Records	Direction/ Distance (m)	Elev/Diff (m)	Site	DB
<b>Status:</b> <b>Co Admin:</b> <b>Choice of Contact:</b> <b>Phone No Admin:</b> <b>Contaminated Facility:</b> <b>MHSW Facility:</b>					
<a href="#">80</a>	9 of 10	N/178.6	75.6 / -2.54	Golder Associates Ltd 141 Catherine St Ottawa ON K2P1C3	GEN
<b>Generator No:</b> ON6223842 <b>SIC Code:</b> <b>SIC Description:</b> <b>Approval Years:</b> As of Nov 2021 <b>PO Box No:</b> <b>Country:</b> Canada <b>Status:</b> Registered <b>Co Admin:</b> <b>Choice of Contact:</b> <b>Phone No Admin:</b> <b>Contaminated Facility:</b> <b>MHSW Facility:</b>					
<b>Detail(s)</b>					
<b>Waste Class:</b> 221 L <b>Waste Class Name:</b> Light fuels					
<a href="#">80</a>	10 of 10	N/178.6	75.6 / -2.54	141 Catherine Street Ottawa ON K2P 1C3	EHS
<b>Order No:</b> 21082501343 <b>Status:</b> C <b>Report Type:</b> Standard Report <b>Report Date:</b> 30-AUG-21 <b>Date Received:</b> 25-AUG-21 <b>Previous Site Name:</b> <b>Lot/Building Size:</b> <b>Additional Info Ordered:</b> City Directory					
<b>Nearest Intersection:</b> <b>Municipality:</b> <b>Client Prov/State:</b> ON <b>Search Radius (km):</b> .25 <b>X:</b> -75.6906482 <b>Y:</b> 45.4103984					
<a href="#">81</a>	1 of 1	NNE/180.7	74.5 / -3.64	133 Catherine Street Ottawa ON K2P 1C3	EHS
<b>Order No:</b> 20292401190 <b>Status:</b> C <b>Report Type:</b> Standard Report <b>Report Date:</b> 25-SEP-20 <b>Date Received:</b> 24-SEP-20 <b>Previous Site Name:</b> <b>Lot/Building Size:</b> <b>Additional Info Ordered:</b>					
<b>Nearest Intersection:</b> <b>Municipality:</b> <b>Client Prov/State:</b> ON <b>Search Radius (km):</b> .25 <b>X:</b> -75.6902633 <b>Y:</b> 45.4103789					
<a href="#">82</a>	1 of 1	WSW/183.2	75.6 / -2.56	ON	BORE
<b>Borehole ID:</b> 847498 <b>OGF ID:</b> 215589156 <b>Status:</b> Decommissioned <b>Type:</b> Borehole					
<b>Inclin FLG:</b> No <b>SP Status:</b> Initial Entry <b>Surv Elev:</b> No <b>Piezometer:</b> No					

Map Key	Number of Records	Direction/ Distance (m)	Elev/Diff (m)	Site	DB
<b>Use:</b>	Geotechnical/Geological Investigation			<b>Primary Name:</b>	
<b>Completion Date:</b>	21-AUG-1961			<b>Municipality:</b>	
<b>Static Water Level:</b>				<b>Lot:</b>	LOT F
<b>Primary Water Use:</b>				<b>Township:</b>	NEPEAN
<b>Sec. Water Use:</b>				<b>Latitude DD:</b>	45.408161
<b>Total Depth m:</b>	2.7			<b>Longitude DD:</b>	-75.692939
<b>Depth Ref:</b>	Ground Surface			<b>UTM Zone:</b>	18
<b>Depth Elev:</b>				<b>Easting:</b>	445775
<b>Drill Method:</b>	Power auger			<b>Northing:</b>	5028527
<b>Orig Ground Elev m:</b>	68.9			<b>Location Accuracy:</b>	
<b>Elev Reliabil Note:</b>				<b>Accuracy:</b>	Within 10 metres
<b>DEM Ground Elev m:</b>	73				
<b>Concession:</b>	BROKEN FRONT C				
<b>Location D:</b>					
<b>Survey D:</b>					
<b>Comments:</b>					

### Borehole Geology Stratum

<b>Geology Stratum ID:</b>	6557747			<b>Mat Consistency:</b>	
<b>Top Depth:</b>	1.5			<b>Material Moisture:</b>	
<b>Bottom Depth:</b>	2.4			<b>Material Texture:</b>	
<b>Material Color:</b>				<b>Non Geo Mat Type:</b>	
<b>Material 1:</b>	Silt			<b>Geologic Formation:</b>	
<b>Material 2:</b>	Fine Sand			<b>Geologic Group:</b>	
<b>Material 3:</b>				<b>Geologic Period:</b>	
<b>Material 4:</b>				<b>Depositional Gen:</b>	
<b>Gsc Material Description:</b>					
<b>Stratum Description:</b>	SILT AND FINE SAND **Note: Many records provided by the department have a truncated [Stratum Description] field.				

<b>Geology Stratum ID:</b>	6557748			<b>Mat Consistency:</b>	
<b>Top Depth:</b>	2.4			<b>Material Moisture:</b>	
<b>Bottom Depth:</b>	2.7			<b>Material Texture:</b>	
<b>Material Color:</b>				<b>Non Geo Mat Type:</b>	
<b>Material 1:</b>	Clay			<b>Geologic Formation:</b>	
<b>Material 2:</b>				<b>Geologic Group:</b>	
<b>Material 3:</b>				<b>Geologic Period:</b>	
<b>Material 4:</b>				<b>Depositional Gen:</b>	
<b>Gsc Material Description:</b>					
<b>Stratum Description:</b>	CLAY **Note: Many records provided by the department have a truncated [Stratum Description] field.				

<b>Geology Stratum ID:</b>	6557745			<b>Mat Consistency:</b>	
<b>Top Depth:</b>	0			<b>Material Moisture:</b>	
<b>Bottom Depth:</b>	.9			<b>Material Texture:</b>	
<b>Material Color:</b>				<b>Non Geo Mat Type:</b>	Cinder Ash
<b>Material 1:</b>	Fill			<b>Geologic Formation:</b>	
<b>Material 2:</b>	Brick fragments			<b>Geologic Group:</b>	
<b>Material 3:</b>	Cinders			<b>Geologic Period:</b>	
<b>Material 4:</b>	Sand			<b>Depositional Gen:</b>	
<b>Gsc Material Description:</b>					
<b>Stratum Description:</b>	FILL ASHES BRICK CINDERS SAND LUMBER **Note: Many records provided by the department have a truncated [Stratum Description] field.				

<b>Geology Stratum ID:</b>	6557746			<b>Mat Consistency:</b>	
<b>Top Depth:</b>	.9			<b>Material Moisture:</b>	
<b>Bottom Depth:</b>	1.5			<b>Material Texture:</b>	Fine
<b>Material Color:</b>				<b>Non Geo Mat Type:</b>	
<b>Material 1:</b>	Sand			<b>Geologic Formation:</b>	
<b>Material 2:</b>				<b>Geologic Group:</b>	
<b>Material 3:</b>				<b>Geologic Period:</b>	
<b>Material 4:</b>				<b>Depositional Gen:</b>	
<b>Gsc Material Description:</b>					
<b>Stratum Description:</b>	FINE SAND **Note: Many records provided by the department have a truncated [Stratum Description] field.				

Map Key	Number of Records	Direction/ Distance (m)	Elev/Diff (m)	Site	DB
---------	-------------------	----------------------------	------------------	------	----

<a href="#">83</a>	1 of 1	N/183.6	75.7 / -2.51	ON	WWIS
--------------------	--------	---------	--------------	----	------

<b>Well ID:</b>	7387056	<b>Flowing (Y/N):</b>	
<b>Construction Date:</b>		<b>Flow Rate:</b>	
<b>Use 1st:</b>		<b>Data Entry Status:</b>	Yes
<b>Use 2nd:</b>		<b>Data Src:</b>	
<b>Final Well Status:</b>		<b>Date Received:</b>	11/28/2018
<b>Water Type:</b>		<b>Selected Flag:</b>	TRUE
<b>Casing Material:</b>		<b>Abandonment Rec:</b>	Yes
<b>Audit No:</b>	C00643	<b>Contractor:</b>	7148
<b>Tag:</b>		<b>Form Version:</b>	6
<b>Constructn Method:</b>		<b>Owner:</b>	
<b>Elevation (m):</b>		<b>County:</b>	OTTAWA-CARLETON
<b>Elevatn Reliabilty:</b>		<b>Lot:</b>	
<b>Depth to Bedrock:</b>		<b>Concession:</b>	
<b>Well Depth:</b>		<b>Concession Name:</b>	
<b>Overburden/Bedrock:</b>		<b>Easting NAD83:</b>	
<b>Pump Rate:</b>		<b>Northing NAD83:</b>	
<b>Static Water Level:</b>		<b>Zone:</b>	
<b>Clear/Cloudy:</b>		<b>UTM Reliability:</b>	
<b>Municipality:</b>	OTTAWA CITY		
<b>Site Info:</b>			

#### Bore Hole Information

<b>Bore Hole ID:</b>	1008670745	<b>Elevation:</b>	
<b>DP2BR:</b>		<b>Elevrc:</b>	
<b>Spatial Status:</b>		<b>Zone:</b>	18
<b>Code OB:</b>		<b>East83:</b>	445931.00
<b>Code OB Desc:</b>		<b>North83:</b>	5028779.00
<b>Open Hole:</b>		<b>Org CS:</b>	UTM83
<b>Cluster Kind:</b>		<b>UTMRC:</b>	4
<b>Date Completed:</b>	10/14/2018	<b>UTMRC Desc:</b>	margin of error : 30 m - 100 m
<b>Remarks:</b>		<b>Location Method:</b>	wwr
<b>Loc Method Desc:</b>	on Water Well Record		
<b>Elevrc Desc:</b>			
<b>Location Source Date:</b>			
<b>Improvement Location Source:</b>			
<b>Improvement Location Method:</b>			
<b>Source Revision Comment:</b>			
<b>Supplier Comment:</b>			

#### Links

<b>Bore Hole ID:</b>	1008670745	<b>Tag No:</b>	
<b>Depth M:</b>		<b>Contractor:</b>	7148
<b>Year Completed:</b>	2018	<b>Latitude:</b>	45.4104407568561
<b>Well Completed Dt:</b>	10/14/2018	<b>Longitude:</b>	-75.690972861854
<b>Audit No:</b>	C00643	<b>Y:</b>	45.4104407504229
<b>Path:</b>		<b>X:</b>	-75.69097270040884

<a href="#">84</a>	1 of 1	N/186.4	75.7 / -2.51	ON	WWIS
--------------------	--------	---------	--------------	----	------

<b>Well ID:</b>	7404683	<b>Flowing (Y/N):</b>	
<b>Construction Date:</b>		<b>Flow Rate:</b>	
<b>Use 1st:</b>		<b>Data Entry Status:</b>	Yes
<b>Use 2nd:</b>		<b>Data Src:</b>	
<b>Final Well Status:</b>		<b>Date Received:</b>	12/07/2021
<b>Water Type:</b>		<b>Selected Flag:</b>	TRUE
<b>Casing Material:</b>		<b>Abandonment Rec:</b>	

Map Key	Number of Records	Direction/ Distance (m)	Elev/Diff (m)	Site	DB
<b>Audit No:</b>	Z368506			<b>Contractor:</b>	7241
<b>Tag:</b>	A337912			<b>Form Version:</b>	7
<b>Constructn Method:</b>				<b>Owner:</b>	
<b>Elevation (m):</b>				<b>County:</b>	OTTAWA-CARLETON
<b>Elevatn Reliability:</b>				<b>Lot:</b>	
<b>Depth to Bedrock:</b>				<b>Concession:</b>	
<b>Well Depth:</b>				<b>Concession Name:</b>	
<b>Overburden/Bedrock:</b>				<b>Easting NAD83:</b>	
<b>Pump Rate:</b>				<b>Northing NAD83:</b>	
<b>Static Water Level:</b>				<b>Zone:</b>	
<b>Clear/Cloudy:</b>				<b>UTM Reliability:</b>	
<b>Municipality:</b>		NEPEAN TOWNSHIP			
<b>Site Info:</b>					

### Bore Hole Information

<b>Bore Hole ID:</b>	1008881749			<b>Elevation:</b>	
<b>DP2BR:</b>				<b>Elevrc:</b>	
<b>Spatial Status:</b>				<b>Zone:</b>	18
<b>Code OB:</b>				<b>East83:</b>	445923.00
<b>Code OB Desc:</b>				<b>North83:</b>	5028781.00
<b>Open Hole:</b>				<b>Org CS:</b>	UTM83
<b>Cluster Kind:</b>				<b>UTMRC:</b>	4
<b>Date Completed:</b>	10/21/2021			<b>UTMRC Desc:</b>	margin of error : 30 m - 100 m
<b>Remarks:</b>				<b>Location Method:</b>	wwr
<b>Loc Method Desc:</b>		on Water Well Record			
<b>Elevrc Desc:</b>					
<b>Location Source Date:</b>					
<b>Improvement Location Source:</b>					
<b>Improvement Location Method:</b>					
<b>Source Revision Comment:</b>					
<b>Supplier Comment:</b>					

### Links

<b>Bore Hole ID:</b>	1008881749			<b>Tag No:</b>	A337912
<b>Depth M:</b>				<b>Contractor:</b>	7241
<b>Year Completed:</b>	2021			<b>Latitude:</b>	45.4104581396159
<b>Well Completed Dt:</b>	10/21/2021			<b>Longitude:</b>	-75.6910753096272
<b>Audit No:</b>	Z368506			<b>Y:</b>	45.41045813333162
<b>Path:</b>				<b>X:</b>	-75.69107514784166

[85](#)

1 of 1

W/189.4

74.8 / -3.34

ON

BORE

<b>Borehole ID:</b>	847404			<b>Inclin FLG:</b>	No
<b>OGF ID:</b>	215589067			<b>SP Status:</b>	Initial Entry
<b>Status:</b>	Decommissioned			<b>Surv Elev:</b>	No
<b>Type:</b>	Borehole			<b>Piezometer:</b>	No
<b>Use:</b>	Geotechnical/Geological Investigation			<b>Primary Name:</b>	
<b>Completion Date:</b>	12-JAN-1960			<b>Municipality:</b>	
<b>Static Water Level:</b>	2.2			<b>Lot:</b>	LOT F
<b>Primary Water Use:</b>				<b>Township:</b>	NEPEAN
<b>Sec. Water Use:</b>				<b>Latitude DD:</b>	45.408402
<b>Total Depth m:</b>	15.8			<b>Longitude DD:</b>	-75.693133
<b>Depth Ref:</b>	Ground Surface			<b>UTM Zone:</b>	18
<b>Depth Elev:</b>				<b>Easting:</b>	445760
<b>Drill Method:</b>	Diamond Drill			<b>Northing:</b>	5028554
<b>Orig Ground Elev m:</b>	69.3			<b>Location Accuracy:</b>	
<b>Elev Reliabil Note:</b>				<b>Accuracy:</b>	Within 10 metres
<b>DEM Ground Elev m:</b>	71.5				
<b>Concession:</b>		BROKEN FRONT C			
<b>Location D:</b>					

Map Key	Number of Records	Direction/ Distance (m)	Elev/Diff (m)	Site	DB
<b>Survey D:</b>					
<b>Comments:</b>					
<b><u>Borehole Geology Stratum</u></b>					
<b>Geology Stratum ID:</b>	6557356			<b>Mat Consistency:</b>	Soft
<b>Top Depth:</b>	3			<b>Material Moisture:</b>	
<b>Bottom Depth:</b>	10.2			<b>Material Texture:</b>	Medium
<b>Material Color:</b>	Grey			<b>Non Geo Mat Type:</b>	
<b>Material 1:</b>	Clay			<b>Geologic Formation:</b>	
<b>Material 2:</b>	Sand			<b>Geologic Group:</b>	
<b>Material 3:</b>				<b>Geologic Period:</b>	
<b>Material 4:</b>				<b>Depositional Gen:</b>	
<b>Gsc Material Description:</b>					
<b>Stratum Description:</b>	CLAY GRAY WITH A LITTLE SAND HIGHT PLASTICITY MEDIUM SOFT TO STIFF **Note: Many records provided by the department have a truncated [Stratum Description] field.				
<b>Geology Stratum ID:</b>	6557358			<b>Mat Consistency:</b>	Dense
<b>Top Depth:</b>	11.9			<b>Material Moisture:</b>	
<b>Bottom Depth:</b>	13			<b>Material Texture:</b>	
<b>Material Color:</b>				<b>Non Geo Mat Type:</b>	
<b>Material 1:</b>	Till			<b>Geologic Formation:</b>	
<b>Material 2:</b>	Shale			<b>Geologic Group:</b>	
<b>Material 3:</b>				<b>Geologic Period:</b>	
<b>Material 4:</b>				<b>Depositional Gen:</b>	
<b>Gsc Material Description:</b>					
<b>Stratum Description:</b>	DENSE TILL WITH SOME SHALE PARTICLES **Note: Many records provided by the department have a truncated [Stratum Description] field.				
<b>Geology Stratum ID:</b>	6557354			<b>Mat Consistency:</b>	
<b>Top Depth:</b>	0			<b>Material Moisture:</b>	
<b>Bottom Depth:</b>	2.1			<b>Material Texture:</b>	
<b>Material Color:</b>				<b>Non Geo Mat Type:</b>	
<b>Material 1:</b>	Fill			<b>Geologic Formation:</b>	
<b>Material 2:</b>				<b>Geologic Group:</b>	
<b>Material 3:</b>				<b>Geologic Period:</b>	
<b>Material 4:</b>				<b>Depositional Gen:</b>	
<b>Gsc Material Description:</b>					
<b>Stratum Description:</b>	Fill **Note: Many records provided by the department have a truncated [Stratum Description] field.				
<b>Geology Stratum ID:</b>	6557355			<b>Mat Consistency:</b>	
<b>Top Depth:</b>	2.1			<b>Material Moisture:</b>	
<b>Bottom Depth:</b>	3			<b>Material Texture:</b>	Fine
<b>Material Color:</b>				<b>Non Geo Mat Type:</b>	
<b>Material 1:</b>	Sand			<b>Geologic Formation:</b>	
<b>Material 2:</b>				<b>Geologic Group:</b>	
<b>Material 3:</b>				<b>Geologic Period:</b>	
<b>Material 4:</b>				<b>Depositional Gen:</b>	
<b>Gsc Material Description:</b>					
<b>Stratum Description:</b>	Fine Sand **Note: Many records provided by the department have a truncated [Stratum Description] field.				
<b>Geology Stratum ID:</b>	6557357			<b>Mat Consistency:</b>	Dense
<b>Top Depth:</b>	10.2			<b>Material Moisture:</b>	
<b>Bottom Depth:</b>	11.9			<b>Material Texture:</b>	
<b>Material Color:</b>				<b>Non Geo Mat Type:</b>	
<b>Material 1:</b>	Silt			<b>Geologic Formation:</b>	
<b>Material 2:</b>	Sand			<b>Geologic Group:</b>	
<b>Material 3:</b>				<b>Geologic Period:</b>	
<b>Material 4:</b>				<b>Depositional Gen:</b>	
<b>Gsc Material Description:</b>					
<b>Stratum Description:</b>	DENSE SANDY SILT **Note: Many records provided by the department have a truncated [Stratum Description] field.				
<b>Geology Stratum ID:</b>	6557359			<b>Mat Consistency:</b>	
<b>Top Depth:</b>	13			<b>Material Moisture:</b>	

Map Key	Number of Records	Direction/ Distance (m)	Elev/Diff (m)	Site	DB
<b>Bottom Depth:</b>	14.3			<b>Material Texture:</b>	
<b>Material Color:</b>				<b>Non Geo Mat Type:</b>	
<b>Material 1:</b>	Limestone			<b>Geologic Formation:</b>	
<b>Material 2:</b>	Shale			<b>Geologic Group:</b>	
<b>Material 3:</b>				<b>Geologic Period:</b>	
<b>Material 4:</b>				<b>Depositional Gen:</b>	
<b>Gsc Material Description:</b>					
<b>Stratum Description:</b>	SHALEY LIMESTONE **Note: Many records provided by the department have a truncated [Stratum Description] field.				
<b>Geology Stratum ID:</b>	6557371			<b>Mat Consistency:</b>	
<b>Top Depth:</b>	14.3			<b>Material Moisture:</b>	
<b>Bottom Depth:</b>	15.8			<b>Material Texture:</b>	
<b>Material Color:</b>				<b>Non Geo Mat Type:</b>	
<b>Material 1:</b>	Limestone			<b>Geologic Formation:</b>	
<b>Material 2:</b>	Shale			<b>Geologic Group:</b>	
<b>Material 3:</b>				<b>Geologic Period:</b>	
<b>Material 4:</b>				<b>Depositional Gen:</b>	
<b>Gsc Material Description:</b>					
<b>Stratum Description:</b>	SHALEY LIMESTONE **Note: Many records provided by the department have a truncated [Stratum Description] field.				

<a href="#">86</a>	1 of 1	WSW/191.8	74.2 / -3.93	CHAMBERLAN AVE & KENT STREET Ottawa ON	WWIS
<b>Well ID:</b>	7241181			<b>Flowing (Y/N):</b>	
<b>Construction Date:</b>				<b>Flow Rate:</b>	
<b>Use 1st:</b>	Monitoring			<b>Data Entry Status:</b>	
<b>Use 2nd:</b>				<b>Data Src:</b>	
<b>Final Well Status:</b>	Observation Wells			<b>Date Received:</b>	05/11/2015
<b>Water Type:</b>				<b>Selected Flag:</b>	TRUE
<b>Casing Material:</b>				<b>Abandonment Rec:</b>	
<b>Audit No:</b>	Z191611			<b>Contractor:</b>	1844
<b>Tag:</b>	A156894			<b>Form Version:</b>	7
<b>Constructn Method:</b>				<b>Owner:</b>	
<b>Elevation (m):</b>				<b>County:</b>	OTTAWA-CARLETON
<b>Elevatn Reliabilty:</b>				<b>Lot:</b>	
<b>Depth to Bedrock:</b>				<b>Concession:</b>	
<b>Well Depth:</b>				<b>Concession Name:</b>	
<b>Overburden/Bedrock:</b>				<b>Easting NAD83:</b>	
<b>Pump Rate:</b>				<b>Northing NAD83:</b>	
<b>Static Water Level:</b>				<b>Zone:</b>	
<b>Clear/Cloudy:</b>				<b>UTM Reliability:</b>	
<b>Municipality:</b>	NEPEAN TOWNSHIP				
<b>Site Info:</b>					
<b>PDF URL (Map):</b>	<a href="https://d2khazk8e83rdv.cloudfront.net/moe_mapping/downloads/2Water/Wells_pdfs/724\7241181.pdf">https://d2khazk8e83rdv.cloudfront.net/moe_mapping/downloads/2Water/Wells_pdfs/724\7241181.pdf</a>				

**Additional Detail(s) (Map)**

<b>Well Completed Date:</b>	10/10/2014
<b>Year Completed:</b>	2014
<b>Depth (m):</b>	6.1
<b>Latitude:</b>	45.4079267401125
<b>Longitude:</b>	-75.692897380793
<b>Path:</b>	724\7241181.pdf

**Bore Hole Information**

<b>Bore Hole ID:</b>	1005347533	<b>Elevation:</b>	
<b>DP2BR:</b>		<b>Elevrc:</b>	
<b>Spatial Status:</b>		<b>Zone:</b>	18
<b>Code OB:</b>		<b>East83:</b>	445778.00

Map Key	Number of Records	Direction/ Distance (m)	Elev/Diff (m)	Site	DB
<b>Code OB Desc:</b>				<b>North83:</b>	5028501.00
<b>Open Hole:</b>				<b>Org CS:</b>	UTM83
<b>Cluster Kind:</b>				<b>UTMRC:</b>	4
<b>Date Completed:</b>	10/10/2014			<b>UTMRC Desc:</b>	margin of error : 30 m - 100 m
<b>Remarks:</b>				<b>Location Method:</b>	wwr
<b>Loc Method Desc:</b>		on Water Well Record			
<b>Elevrc Desc:</b>					
<b>Location Source Date:</b>					
<b>Improvement Location Source:</b>					
<b>Improvement Location Method:</b>					
<b>Source Revision Comment:</b>					
<b>Supplier Comment:</b>					

**Overburden and Bedrock**

**Materials Interval**

**Formation ID:** 1005612325  
**Layer:** 3  
**Color:** 6  
**General Color:** BROWN  
**Mat1:** 05  
**Most Common Material:** CLAY  
**Mat2:**  
**Mat2 Desc:**  
**Mat3:**  
**Mat3 Desc:**  
**Formation Top Depth:** 2.2799999713897705  
**Formation End Depth:** 6.099999904632568  
**Formation End Depth UOM:** m

**Overburden and Bedrock**

**Materials Interval**

**Formation ID:** 1005612323  
**Layer:** 1  
**Color:**  
**General Color:**  
**Mat1:** 02  
**Most Common Material:** TOPSOIL  
**Mat2:**  
**Mat2 Desc:**  
**Mat3:**  
**Mat3 Desc:**  
**Formation Top Depth:** 0.0  
**Formation End Depth:** 0.15000000596046448  
**Formation End Depth UOM:** m

**Overburden and Bedrock**

**Materials Interval**

**Formation ID:** 1005612324  
**Layer:** 2  
**Color:** 6  
**General Color:** BROWN  
**Mat1:** 01  
**Most Common Material:** FILL  
**Mat2:** 06  
**Mat2 Desc:** SILT  
**Mat3:** 77  
**Mat3 Desc:** LOOSE  
**Formation Top Depth:** 0.15000000596046448  
**Formation End Depth:** 2.2799999713897705  
**Formation End Depth UOM:** m

<i>Map Key</i>	<i>Number of Records</i>	<i>Direction/ Distance (m)</i>	<i>Elev/Diff (m)</i>	<i>Site</i>	<i>DB</i>
<b><u>Annular Space/Abandonment Sealing Record</u></b>					
<b>Plug ID:</b>		1005612332			
<b>Layer:</b>		1			
<b>Plug From:</b>		0.0			
<b>Plug To:</b>		0.6000000238418579			
<b>Plug Depth UOM:</b>		m			
<b><u>Annular Space/Abandonment Sealing Record</u></b>					
<b>Plug ID:</b>		1005612333			
<b>Layer:</b>		2			
<b>Plug From:</b>		1.5			
<b>Plug To:</b>		2.299999952316284			
<b>Plug Depth UOM:</b>		m			
<b><u>Method of Construction &amp; Well Use</u></b>					
<b>Method Construction ID:</b>		1005612331			
<b>Method Construction Code:</b>		B			
<b>Method Construction:</b>		Other Method			
<b>Other Method Construction:</b>		HSA			
<b><u>Pipe Information</u></b>					
<b>Pipe ID:</b>		1005612322			
<b>Casing No:</b>		0			
<b>Comment:</b>					
<b>Alt Name:</b>					
<b><u>Construction Record - Casing</u></b>					
<b>Casing ID:</b>		1005612328			
<b>Layer:</b>		1			
<b>Material:</b>		5			
<b>Open Hole or Material:</b>		PLASTIC			
<b>Depth From:</b>		0.0			
<b>Depth To:</b>		2.799999952316284			
<b>Casing Diameter:</b>		2.5399999618530273			
<b>Casing Diameter UOM:</b>		cm			
<b>Casing Depth UOM:</b>		m			
<b><u>Construction Record - Screen</u></b>					
<b>Screen ID:</b>		1005612329			
<b>Layer:</b>		1			
<b>Slot:</b>					
<b>Screen Top Depth:</b>		2.799999952316284			
<b>Screen End Depth:</b>		6.099999904632568			
<b>Screen Material:</b>					
<b>Screen Depth UOM:</b>		m			
<b>Screen Diameter UOM:</b>		cm			
<b>Screen Diameter:</b>		3.2100000381469727			
<b><u>Water Details</u></b>					



Map Key	Number of Records	Direction/ Distance (m)	Elev/Diff (m)	Site	DB
<b>Water ID:</b>		1005612327			
<b>Layer:</b>					
<b>Kind Code:</b>					
<b>Kind:</b>					
<b>Water Found Depth:</b>					
<b>Water Found Depth UOM:</b>		m			
<b><u>Hole Diameter</u></b>					
<b>Hole ID:</b>		1005612326			
<b>Diameter:</b>		20.299999237060547			
<b>Depth From:</b>		0.0			
<b>Depth To:</b>		6.099999904632568			
<b>Hole Depth UOM:</b>		m			
<b>Hole Diameter UOM:</b>		cm			
<b><u>Links</u></b>					
<b>Bore Hole ID:</b>	1005347533			<b>Tag No:</b>	A156894
<b>Depth M:</b>	6.1			<b>Contractor:</b>	1844
<b>Year Completed:</b>	2014			<b>Latitude:</b>	45.4079267401125
<b>Well Completed Dt:</b>	10/10/2014			<b>Longitude:</b>	-75.692897380793
<b>Audit No:</b>	Z191611			<b>Y:</b>	45.40792673292989
<b>Path:</b>	724\7241181.pdf			<b>X:</b>	-75.6928972192078
<b>87</b>	<b>1 of 1</b>	<b>W/192.1</b>	<b>75.6 / -2.59</b>	<b>ON</b>	<b>BORE</b>
<b>Borehole ID:</b>	847496			<b>Inclin FLG:</b>	No
<b>OGF ID:</b>	215589154			<b>SP Status:</b>	Initial Entry
<b>Status:</b>	Decommissioned			<b>Surv Elev:</b>	No
<b>Type:</b>	Borehole			<b>Piezometer:</b>	No
<b>Use:</b>	Geotechnical/Geological Investigation			<b>Primary Name:</b>	
<b>Completion Date:</b>	21-AUG-1961			<b>Municipality:</b>	
<b>Static Water Level:</b>				<b>Lot:</b>	LOT F
<b>Primary Water Use:</b>				<b>Township:</b>	NEPEAN
<b>Sec. Water Use:</b>				<b>Latitude DD:</b>	45.408672
<b>Total Depth m:</b>	2.7			<b>Longitude DD:</b>	-75.693226
<b>Depth Ref:</b>	Ground Surface			<b>UTM Zone:</b>	18
<b>Depth Elev:</b>				<b>Easting:</b>	445753
<b>Drill Method:</b>	Power auger			<b>Northing:</b>	5028584
<b>Orig Ground Elev m:</b>	69.3			<b>Location Accuracy:</b>	
<b>Elev Reliabil Note:</b>				<b>Accuracy:</b>	Within 10 metres
<b>DEM Ground Elev m:</b>	69.1				
<b>Concession:</b>		BROKEN FRONT C			
<b>Location D:</b>					
<b>Survey D:</b>					
<b>Comments:</b>					
<b><u>Borehole Geology Stratum</u></b>					
<b>Geology Stratum ID:</b>	6557738			<b>Mat Consistency:</b>	
<b>Top Depth:</b>	1.1			<b>Material Moisture:</b>	
<b>Bottom Depth:</b>	2.1			<b>Material Texture:</b>	
<b>Material Color:</b>				<b>Non Geo Mat Type:</b>	
<b>Material 1:</b>	Silt			<b>Geologic Formation:</b>	
<b>Material 2:</b>	Fine Sand			<b>Geologic Group:</b>	
<b>Material 3:</b>				<b>Geologic Period:</b>	
<b>Material 4:</b>				<b>Depositional Gen:</b>	
<b>Gsc Material Description:</b>					
<b>Stratum Description:</b>		SILT AND FINE SAND **Note: Many records provided by the department have a truncated [Stratum Description] field.			

Map Key	Number of Records	Direction/ Distance (m)	Elev/Diff (m)	Site	DB
<b>Geology Stratum ID:</b>	6557739			<b>Mat Consistency:</b>	
<b>Top Depth:</b>	2.1			<b>Material Moisture:</b>	
<b>Bottom Depth:</b>	2.4			<b>Material Texture:</b>	
<b>Material Color:</b>				<b>Non Geo Mat Type:</b>	
<b>Material 1:</b>	Sand			<b>Geologic Formation:</b>	
<b>Material 2:</b>	Gravel			<b>Geologic Group:</b>	
<b>Material 3:</b>				<b>Geologic Period:</b>	
<b>Material 4:</b>				<b>Depositional Gen:</b>	
<b>Gsc Material Description:</b>					
<b>Stratum Description:</b>	SAND WITH SOME GRAVEL **Note: Many records provided by the department have a truncated [Stratum Description] field.				
<b>Geology Stratum ID:</b>	6557736			<b>Mat Consistency:</b>	
<b>Top Depth:</b>	.3			<b>Material Moisture:</b>	
<b>Bottom Depth:</b>	.6			<b>Material Texture:</b>	
<b>Material Color:</b>				<b>Non Geo Mat Type:</b>	
<b>Material 1:</b>	Fill			<b>Geologic Formation:</b>	
<b>Material 2:</b>	Brick fragments			<b>Geologic Group:</b>	
<b>Material 3:</b>	Wood Fragments			<b>Geologic Period:</b>	
<b>Material 4:</b>	Sand			<b>Depositional Gen:</b>	
<b>Gsc Material Description:</b>					
<b>Stratum Description:</b>	FILL BRICK LUMBER STEEL SAND **Note: Many records provided by the department have a truncated [Stratum Description] field.				
<b>Geology Stratum ID:</b>	6557737			<b>Mat Consistency:</b>	
<b>Top Depth:</b>	.6			<b>Material Moisture:</b>	
<b>Bottom Depth:</b>	1.1			<b>Material Texture:</b>	
<b>Material Color:</b>				<b>Non Geo Mat Type:</b>	
<b>Material 1:</b>	Fill			<b>Geologic Formation:</b>	
<b>Material 2:</b>	Fine Sand			<b>Geologic Group:</b>	
<b>Material 3:</b>				<b>Geologic Period:</b>	
<b>Material 4:</b>				<b>Depositional Gen:</b>	
<b>Gsc Material Description:</b>					
<b>Stratum Description:</b>	FINE SAND FILL **Note: Many records provided by the department have a truncated [Stratum Description] field.				
<b>Geology Stratum ID:</b>	6557740			<b>Mat Consistency:</b>	
<b>Top Depth:</b>	2.4			<b>Material Moisture:</b>	
<b>Bottom Depth:</b>	2.7			<b>Material Texture:</b>	
<b>Material Color:</b>				<b>Non Geo Mat Type:</b>	
<b>Material 1:</b>	Clay			<b>Geologic Formation:</b>	
<b>Material 2:</b>				<b>Geologic Group:</b>	
<b>Material 3:</b>				<b>Geologic Period:</b>	
<b>Material 4:</b>				<b>Depositional Gen:</b>	
<b>Gsc Material Description:</b>					
<b>Stratum Description:</b>	CLAY **Note: Many records provided by the department have a truncated [Stratum Description] field.				
<b>Geology Stratum ID:</b>	6557735			<b>Mat Consistency:</b>	
<b>Top Depth:</b>	0			<b>Material Moisture:</b>	
<b>Bottom Depth:</b>	.3			<b>Material Texture:</b>	
<b>Material Color:</b>				<b>Non Geo Mat Type:</b>	
<b>Material 1:</b>	Gravel			<b>Geologic Formation:</b>	
<b>Material 2:</b>				<b>Geologic Group:</b>	
<b>Material 3:</b>				<b>Geologic Period:</b>	
<b>Material 4:</b>				<b>Depositional Gen:</b>	
<b>Gsc Material Description:</b>					
<b>Stratum Description:</b>	CRUSHED STONE **Note: Many records provided by the department have a truncated [Stratum Description] field.				
<b>88</b>	<b>1 of 1</b>	<b>WSW/192.5</b>	<b>74.2 / -3.93</b>	<b>CHAMBERLAIN AVE &amp; KENT ST Ottawa ON</b>	<b>WWIS</b>
<b>Well ID:</b>	7241180			<b>Flowing (Y/N):</b>	
<b>Construction Date:</b>				<b>Flow Rate:</b>	
<b>Use 1st:</b>	Monitoring			<b>Data Entry Status:</b>	
<b>Use 2nd:</b>				<b>Data Src:</b>	

Map Key	Number of Records	Direction/ Distance (m)	Elev/Diff (m)	Site	DB
<b>Final Well Status:</b>	Observation Wells			<b>Date Received:</b>	05/11/2015
<b>Water Type:</b>				<b>Selected Flag:</b>	TRUE
<b>Casing Material:</b>				<b>Abandonment Rec:</b>	
<b>Audit No:</b>	Z191610			<b>Contractor:</b>	1844
<b>Tag:</b>	A156894			<b>Form Version:</b>	7
<b>Constructn Method:</b>				<b>Owner:</b>	
<b>Elevation (m):</b>				<b>County:</b>	OTTAWA-CARLETON
<b>Elevatn Reliabilty:</b>				<b>Lot:</b>	
<b>Depth to Bedrock:</b>				<b>Concession:</b>	
<b>Well Depth:</b>				<b>Concession Name:</b>	
<b>Overburden/Bedrock:</b>				<b>Easting NAD83:</b>	
<b>Pump Rate:</b>				<b>Northing NAD83:</b>	
<b>Static Water Level:</b>				<b>Zone:</b>	
<b>Clear/Cloudy:</b>				<b>UTM Reliability:</b>	
<b>Municipality:</b>	NEPEAN TOWNSHIP				
<b>Site Info:</b>					

**PDF URL (Map):** [https://d2khazk8e83rdv.cloudfront.net/moe\\_mapping/downloads/2Water/Wells\\_pdfs/724\7241180.pdf](https://d2khazk8e83rdv.cloudfront.net/moe_mapping/downloads/2Water/Wells_pdfs/724\7241180.pdf)

**Additional Detail(s) (Map)**

**Well Completed Date:** 10/10/2014  
**Year Completed:** 2014  
**Depth (m):** 30.28  
**Latitude:** 45.407899815762  
**Longitude:** -75.6928842726962  
**Path:** 724\7241180.pdf

**Bore Hole Information**

<b>Bore Hole ID:</b>	1005347530	<b>Elevation:</b>	
<b>DP2BR:</b>		<b>Elevrc:</b>	
<b>Spatial Status:</b>		<b>Zone:</b>	18
<b>Code OB:</b>		<b>East83:</b>	445779.00
<b>Code OB Desc:</b>		<b>North83:</b>	5028498.00
<b>Open Hole:</b>		<b>Org CS:</b>	UTM83
<b>Cluster Kind:</b>		<b>UTMRC:</b>	4
<b>Date Completed:</b>	10/10/2014	<b>UTMRC Desc:</b>	margin of error : 30 m - 100 m
<b>Remarks:</b>		<b>Location Method:</b>	wwr
<b>Loc Method Desc:</b>	on Water Well Record		
<b>Elevrc Desc:</b>			
<b>Location Source Date:</b>			
<b>Improvement Location Source:</b>			
<b>Improvement Location Method:</b>			
<b>Source Revision Comment:</b>			
<b>Supplier Comment:</b>			

**Overburden and Bedrock**

**Materials Interval**

**Formation ID:** 1005612250  
**Layer:** 2  
**Color:** 6  
**General Color:** BROWN  
**Mat1:** 01  
**Most Common Material:** FILL  
**Mat2:** 28  
**Mat2 Desc:** SAND  
**Mat3:** 77  
**Mat3 Desc:** LOOSE  
**Formation Top Depth:** 0.15000000596046448  
**Formation End Depth:** 2.2799999713897705  
**Formation End Depth UOM:** m

<b>Map Key</b>	<b>Number of Records</b>	<b>Direction/ Distance (m)</b>	<b>Elev/Diff (m)</b>	<b>Site</b>	<b>DB</b>
<b><u>Overburden and Bedrock Materials Interval</u></b>					
<b>Formation ID:</b>		1005612251			
<b>Layer:</b>		3			
<b>Color:</b>		6			
<b>General Color:</b>		BROWN			
<b>Mat1:</b>		06			
<b>Most Common Material:</b>		SILT			
<b>Mat2:</b>		05			
<b>Mat2 Desc:</b>		CLAY			
<b>Mat3:</b>					
<b>Mat3 Desc:</b>					
<b>Formation Top Depth:</b>		2.2799999713897705			
<b>Formation End Depth:</b>		8.229999542236328			
<b>Formation End Depth UOM:</b>		m			
<b><u>Overburden and Bedrock Materials Interval</u></b>					
<b>Formation ID:</b>		1005612252			
<b>Layer:</b>		4			
<b>Color:</b>		2			
<b>General Color:</b>		GREY			
<b>Mat1:</b>		06			
<b>Most Common Material:</b>		SILT			
<b>Mat2:</b>		28			
<b>Mat2 Desc:</b>		SAND			
<b>Mat3:</b>		77			
<b>Mat3 Desc:</b>		LOOSE			
<b>Formation Top Depth:</b>		8.229999542236328			
<b>Formation End Depth:</b>		12.0			
<b>Formation End Depth UOM:</b>		m			
<b><u>Overburden and Bedrock Materials Interval</u></b>					
<b>Formation ID:</b>		1005612249			
<b>Layer:</b>		1			
<b>Color:</b>					
<b>General Color:</b>					
<b>Mat1:</b>		02			
<b>Most Common Material:</b>		TOPSOIL			
<b>Mat2:</b>					
<b>Mat2 Desc:</b>					
<b>Mat3:</b>					
<b>Mat3 Desc:</b>					
<b>Formation Top Depth:</b>		0.0			
<b>Formation End Depth:</b>		0.15000000596046448			
<b>Formation End Depth UOM:</b>		m			
<b><u>Overburden and Bedrock Materials Interval</u></b>					
<b>Formation ID:</b>		1005612253			
<b>Layer:</b>		5			
<b>Color:</b>		6			
<b>General Color:</b>		BROWN			
<b>Mat1:</b>		26			
<b>Most Common Material:</b>		ROCK			
<b>Mat2:</b>					

<b>Map Key</b>	<b>Number of Records</b>	<b>Direction/ Distance (m)</b>	<b>Elev/Diff (m)</b>	<b>Site</b>	<b>DB</b>
<b>Mat2 Desc:</b>					
<b>Mat3:</b>		91			
<b>Mat3 Desc:</b>		WATER-BEARING			
<b>Formation Top Depth:</b>		12.0			
<b>Formation End Depth:</b>		30.280000686645508			
<b>Formation End Depth UOM:</b>		m			
<b><u>Annular Space/Abandonment Sealing Record</u></b>					
<b>Plug ID:</b>		1005612261			
<b>Layer:</b>		1			
<b>Plug From:</b>		10.699999809265137			
<b>Plug To:</b>		17.799999237060547			
<b>Plug Depth UOM:</b>		m			
<b><u>Annular Space/Abandonment Sealing Record</u></b>					
<b>Plug ID:</b>		1005612262			
<b>Layer:</b>		2			
<b>Plug From:</b>		23.0			
<b>Plug To:</b>		30.280000686645508			
<b>Plug Depth UOM:</b>		m			
<b><u>Method of Construction &amp; Well Use</u></b>					
<b>Method Construction ID:</b>		1005612260			
<b>Method Construction Code:</b>		B			
<b>Method Construction:</b>		Other Method			
<b>Other Method Construction:</b>		HSA			
<b><u>Pipe Information</u></b>					
<b>Pipe ID:</b>		1005612248			
<b>Casing No:</b>		0			
<b>Comment:</b>					
<b>Alt Name:</b>					
<b><u>Construction Record - Casing</u></b>					
<b>Casing ID:</b>		1005612257			
<b>Layer:</b>		1			
<b>Material:</b>		5			
<b>Open Hole or Material:</b>		PLASTIC			
<b>Depth From:</b>		0.0			
<b>Depth To:</b>		18.5			
<b>Casing Diameter:</b>		2.5399999618530273			
<b>Casing Diameter UOM:</b>		cm			
<b>Casing Depth UOM:</b>		m			
<b><u>Construction Record - Screen</u></b>					
<b>Screen ID:</b>		1005612258			
<b>Layer:</b>		1			
<b>Slot:</b>		10			
<b>Screen Top Depth:</b>		18.5			
<b>Screen End Depth:</b>		21.5			
<b>Screen Material:</b>		5			
<b>Screen Depth UOM:</b>		m			

Map Key	Number of Records	Direction/ Distance (m)	Elev/Diff (m)	Site	DB
<b>Screen Diameter UOM:</b>		cm			
<b>Screen Diameter:</b>		3.2100000381469727			
<b><u>Water Details</u></b>					
<b>Water ID:</b>		1005612256			
<b>Layer:</b>					
<b>Kind Code:</b>					
<b>Kind:</b>					
<b>Water Found Depth:</b>					
<b>Water Found Depth UOM:</b>		m			
<b><u>Hole Diameter</u></b>					
<b>Hole ID:</b>		1005612254			
<b>Diameter:</b>		20.299999237060547			
<b>Depth From:</b>		0.0			
<b>Depth To:</b>		12.0			
<b>Hole Depth UOM:</b>		m			
<b>Hole Diameter UOM:</b>		cm			
<b><u>Hole Diameter</u></b>					
<b>Hole ID:</b>		1005612255			
<b>Diameter:</b>		10.15999984741211			
<b>Depth From:</b>		12.300000190734863			
<b>Depth To:</b>		30.280000686645508			
<b>Hole Depth UOM:</b>		m			
<b>Hole Diameter UOM:</b>		cm			
<b><u>Links</u></b>					
<b>Bore Hole ID:</b>		1005347530		<b>Tag No:</b>	A156894
<b>Depth M:</b>		30.28		<b>Contractor:</b>	1844
<b>Year Completed:</b>		2014		<b>Latitude:</b>	45.407899815762
<b>Well Completed Dt:</b>		10/10/2014		<b>Longitude:</b>	-75.6928842726962
<b>Audit No:</b>		Z191610		<b>Y:</b>	45.40789980915585
<b>Path:</b>		724\7241180.pdf		<b>X:</b>	-75.6928841109978
<a href="#">89</a>	1 of 1	WSW/193.0	74.2 / -3.93	ON	BORE
<b>Borehole ID:</b>		847408		<b>Inclin FLG:</b>	No
<b>OGF ID:</b>		215589071		<b>SP Status:</b>	Initial Entry
<b>Status:</b>		Decommissioned		<b>Surv Elev:</b>	No
<b>Type:</b>		Borehole		<b>Piezometer:</b>	No
<b>Use:</b>		Geotechnical/Geological Investigation		<b>Primary Name:</b>	
<b>Completion Date:</b>		04-JAN-1962		<b>Municipality:</b>	
<b>Static Water Level:</b>		3.5		<b>Lot:</b>	LOT G
<b>Primary Water Use:</b>				<b>Township:</b>	NEPEAN
<b>Sec. Water Use:</b>				<b>Latitude DD:</b>	45.408043
<b>Total Depth m:</b>		11.1		<b>Longitude DD:</b>	-75.693001
<b>Depth Ref:</b>		Ground Surface		<b>UTM Zone:</b>	18
<b>Depth Elev:</b>				<b>Easting:</b>	445770
<b>Drill Method:</b>		Diamond Drill		<b>Northing:</b>	5028514
<b>Orig Ground Elev m:</b>		68.7		<b>Location Accuracy:</b>	
<b>Elev Reliabil Note:</b>				<b>Accuracy:</b>	Within 100 metres
<b>DEM Ground Elev m:</b>		72.3			
<b>Concession:</b>		BROKEN FRONT C			
<b>Location D:</b>					
<b>Survey D:</b>					
<b>Comments:</b>		LOTS OF THE STRATUM DESCRIPTION WERE HARD TO READ SOME ILLEGIBLE.			

Map Key	Number of Records	Direction/ Distance (m)	Elev/Diff (m)	Site	DB
<b><u>Borehole Geology Stratum</u></b>					
<b>Geology Stratum ID:</b>	6557396			<b>Mat Consistency:</b>	Loose
<b>Top Depth:</b>	.8			<b>Material Moisture:</b>	
<b>Bottom Depth:</b>	1.1			<b>Material Texture:</b>	
<b>Material Color:</b>				<b>Non Geo Mat Type:</b>	
<b>Material 1:</b>	Sand			<b>Geologic Formation:</b>	
<b>Material 2:</b>	Silt			<b>Geologic Group:</b>	
<b>Material 3:</b>				<b>Geologic Period:</b>	
<b>Material 4:</b>				<b>Depositional Gen:</b>	
<b>Gsc Material Description:</b>					
<b>Stratum Description:</b>	LOOSE FINE SAND WITH A LITTLE SILT **Note: Many records provided by the department have a truncated [Stratum Description] field.				
<b>Geology Stratum ID:</b>	6557400			<b>Mat Consistency:</b>	Soft
<b>Top Depth:</b>	8.4			<b>Material Moisture:</b>	
<b>Bottom Depth:</b>	8.7			<b>Material Texture:</b>	Medium
<b>Material Color:</b>	Grey			<b>Non Geo Mat Type:</b>	
<b>Material 1:</b>	Clay			<b>Geologic Formation:</b>	
<b>Material 2:</b>	Silt			<b>Geologic Group:</b>	
<b>Material 3:</b>				<b>Geologic Period:</b>	
<b>Material 4:</b>				<b>Depositional Gen:</b>	
<b>Gsc Material Description:</b>					
<b>Stratum Description:</b>	CLAY GRAY MEDIUM PLASTICITY MEDIUM SOFT AND SILT **Note: Many records provided by the department have a truncated [Stratum Description] field.				
<b>Geology Stratum ID:</b>	6557397			<b>Mat Consistency:</b>	Dense
<b>Top Depth:</b>	1.1			<b>Material Moisture:</b>	
<b>Bottom Depth:</b>	2.3			<b>Material Texture:</b>	Medium
<b>Material Color:</b>				<b>Non Geo Mat Type:</b>	
<b>Material 1:</b>	Sand			<b>Geologic Formation:</b>	
<b>Material 2:</b>	Silt			<b>Geologic Group:</b>	
<b>Material 3:</b>				<b>Geologic Period:</b>	
<b>Material 4:</b>				<b>Depositional Gen:</b>	
<b>Gsc Material Description:</b>					
<b>Stratum Description:</b>	MEDIUM DENSE FINE SAND WITH A LITTLE SILT **Note: Many records provided by the department have a truncated [Stratum Description] field.				
<b>Geology Stratum ID:</b>	6557398			<b>Mat Consistency:</b>	Stiff
<b>Top Depth:</b>	2.3			<b>Material Moisture:</b>	
<b>Bottom Depth:</b>	6.1			<b>Material Texture:</b>	
<b>Material Color:</b>	Grey			<b>Non Geo Mat Type:</b>	
<b>Material 1:</b>	Clay			<b>Geologic Formation:</b>	
<b>Material 2:</b>				<b>Geologic Group:</b>	
<b>Material 3:</b>				<b>Geologic Period:</b>	
<b>Material 4:</b>				<b>Depositional Gen:</b>	
<b>Gsc Material Description:</b>					
<b>Stratum Description:</b>	CLAY GRAY HIGH PLASTICITY STIFF TO MEDIUM SOFT **Note: Many records provided by the department have a truncated [Stratum Description] field.				
<b>Geology Stratum ID:</b>	6557399			<b>Mat Consistency:</b>	Soft
<b>Top Depth:</b>	6.1			<b>Material Moisture:</b>	
<b>Bottom Depth:</b>	8.4			<b>Material Texture:</b>	Medium
<b>Material Color:</b>				<b>Non Geo Mat Type:</b>	
<b>Material 1:</b>	Clay			<b>Geologic Formation:</b>	
<b>Material 2:</b>				<b>Geologic Group:</b>	
<b>Material 3:</b>				<b>Geologic Period:</b>	
<b>Material 4:</b>				<b>Depositional Gen:</b>	
<b>Gsc Material Description:</b>					
<b>Stratum Description:</b>	CLAY GRAY MEDIUM PLASTICITY MEDIUM SOFT **Note: Many records provided by the department have a truncated [Stratum Description] field.				
<b>Geology Stratum ID:</b>	6557395			<b>Mat Consistency:</b>	
<b>Top Depth:</b>	0			<b>Material Moisture:</b>	

Map Key	Number of Records	Direction/ Distance (m)	Elev/Diff (m)	Site	DB
<b>Bottom Depth:</b>	.8			<b>Material Texture:</b>	
<b>Material Color:</b>				<b>Non Geo Mat Type:</b>	
<b>Material 1:</b>	Fill			<b>Geologic Formation:</b>	
<b>Material 2:</b>				<b>Geologic Group:</b>	
<b>Material 3:</b>				<b>Geologic Period:</b>	
<b>Material 4:</b>				<b>Depositional Gen:</b>	
<b>Gsc Material Description:</b>					
<b>Stratum Description:</b>	FILL **Note: Many records provided by the department have a truncated [Stratum Description] field.				
<b>Geology Stratum ID:</b>	6557401			<b>Mat Consistency:</b>	Dense
<b>Top Depth:</b>	8.7			<b>Material Moisture:</b>	
<b>Bottom Depth:</b>	9.6			<b>Material Texture:</b>	Medium
<b>Material Color:</b>				<b>Non Geo Mat Type:</b>	
<b>Material 1:</b>	Silt			<b>Geologic Formation:</b>	
<b>Material 2:</b>	Sand			<b>Geologic Group:</b>	
<b>Material 3:</b>				<b>Geologic Period:</b>	
<b>Material 4:</b>				<b>Depositional Gen:</b>	
<b>Gsc Material Description:</b>					
<b>Stratum Description:</b>	MEDIUM DENSE SANDY SILT **Note: Many records provided by the department have a truncated [Stratum Description] field.				
<b>Geology Stratum ID:</b>	6557403			<b>Mat Consistency:</b>	Loose
<b>Top Depth:</b>	10.2			<b>Material Moisture:</b>	
<b>Bottom Depth:</b>	11			<b>Material Texture:</b>	
<b>Material Color:</b>				<b>Non Geo Mat Type:</b>	
<b>Material 1:</b>	Till			<b>Geologic Formation:</b>	
<b>Material 2:</b>	Sand			<b>Geologic Group:</b>	
<b>Material 3:</b>				<b>Geologic Period:</b>	
<b>Material 4:</b>				<b>Depositional Gen:</b>	
<b>Gsc Material Description:</b>					
<b>Stratum Description:</b>	LOOSE SANDY TILL **Note: Many records provided by the department have a truncated [Stratum Description] field.				
<b>Geology Stratum ID:</b>	6557402			<b>Mat Consistency:</b>	Loose
<b>Top Depth:</b>	9.6			<b>Material Moisture:</b>	
<b>Bottom Depth:</b>	10.2			<b>Material Texture:</b>	
<b>Material Color:</b>				<b>Non Geo Mat Type:</b>	
<b>Material 1:</b>	Silt			<b>Geologic Formation:</b>	
<b>Material 2:</b>				<b>Geologic Group:</b>	
<b>Material 3:</b>				<b>Geologic Period:</b>	
<b>Material 4:</b>				<b>Depositional Gen:</b>	
<b>Gsc Material Description:</b>					
<b>Stratum Description:</b>	LOOSE SILT **Note: Many records provided by the department have a truncated [Stratum Description] field.				
<b>Geology Stratum ID:</b>	6557404			<b>Mat Consistency:</b>	Dense
<b>Top Depth:</b>	11			<b>Material Moisture:</b>	
<b>Bottom Depth:</b>	11.1			<b>Material Texture:</b>	
<b>Material Color:</b>				<b>Non Geo Mat Type:</b>	
<b>Material 1:</b>	Till			<b>Geologic Formation:</b>	
<b>Material 2:</b>	Sand			<b>Geologic Group:</b>	
<b>Material 3:</b>				<b>Geologic Period:</b>	
<b>Material 4:</b>				<b>Depositional Gen:</b>	
<b>Gsc Material Description:</b>					
<b>Stratum Description:</b>	DENSE SANDY TILL **Note: Many records provided by the department have a truncated [Stratum Description] field.				
<b>90</b>	<b>1 of 1</b>	<b>NE/194.5</b>	<b>74.0 / -4.20</b>	<b>ON</b>	<b>BORE</b>
<b>Borehole ID:</b>	847402			<b>Inclin FLG:</b>	No
<b>OGF ID:</b>	215589065			<b>SP Status:</b>	Initial Entry
<b>Status:</b>	Decommissioned			<b>Surv Elev:</b>	No
<b>Type:</b>	Borehole			<b>Piezometer:</b>	No
<b>Use:</b>	Geotechnical/Geological Investigation			<b>Primary Name:</b>	
<b>Completion Date:</b>	27-MAR-1961			<b>Municipality:</b>	



Map Key	Number of Records	Direction/ Distance (m)	Elev/Diff (m)	Site	DB
Static Water Level:	1.7			Lot:	LOT F
Primary Water Use:				Township:	NEPEAN
Sec. Water Use:				Latitude DD:	45.410119
Total Depth m:	12.6			Longitude DD:	-75.689154
Depth Ref:	Ground Surface			UTM Zone:	18
Depth Elev:				Easting:	446073
Drill Method:	Boring			Northing:	5028742
Orig Ground Elev m:	68.5			Location Accuracy:	
Elev Reliabil Note:				Accuracy:	Within 10 metres
DEM Ground Elev m:	71.7				
Concession:		BROKEN FRONT C			
Location D:					
Survey D:					
Comments:					

### Borehole Geology Stratum

Geology Stratum ID:	6557332			Mat Consistency:	
Top Depth:	0			Material Moisture:	
Bottom Depth:	1.5			Material Texture:	
Material Color:				Non Geo Mat Type:	
Material 1:	Fill			Geologic Formation:	
Material 2:				Geologic Group:	
Material 3:				Geologic Period:	
Material 4:				Depositional Gen:	
Gsc Material Description:					
Stratum Description:	FILL (SAND, ASHES, CINDERS, ETC) **Note: Many records provided by the department have a truncated [Stratum Description] field.				
Geology Stratum ID:	6557335			Mat Consistency:	Stiff
Top Depth:	4.6			Material Moisture:	
Bottom Depth:	6.1			Material Texture:	Medium
Material Color:	Grey			Non Geo Mat Type:	
Material 1:	Clay			Geologic Formation:	
Material 2:	Silt			Geologic Group:	
Material 3:				Geologic Period:	
Material 4:				Depositional Gen:	
Gsc Material Description:					
Stratum Description:	CLAY, GREY, SLIGHTLY FISSURED WITH SOME SILT, HIGH PLASTICITY, STIFF TO MEDIUM SOFT (CH) **Note: Many records provided by the department have a truncated [Stratum Description] field.				
Geology Stratum ID:	6557337			Mat Consistency:	Stiff
Top Depth:	7.6			Material Moisture:	
Bottom Depth:	10.7			Material Texture:	Medium
Material Color:	Grey			Non Geo Mat Type:	
Material 1:	Clay			Geologic Formation:	
Material 2:	Silt			Geologic Group:	
Material 3:				Geologic Period:	
Material 4:				Depositional Gen:	
Gsc Material Description:					
Stratum Description:	CLAY GREY WITH SOME SILT MEDIUM PLASTICITY, STIFF (CL) **Note: Many records provided by the department have a truncated [Stratum Description] field.				
Geology Stratum ID:	6557333			Mat Consistency:	Hard
Top Depth:	1.5			Material Moisture:	
Bottom Depth:	3			Material Texture:	
Material Color:	Brown-Grey			Non Geo Mat Type:	
Material 1:	Clay			Geologic Formation:	
Material 2:	Silt			Geologic Group:	
Material 3:				Geologic Period:	
Material 4:				Depositional Gen:	
Gsc Material Description:					
Stratum Description:	CLAY, BROWNISH GREY FISSURED WITH A LITTLE SILT, HIGH PLASTICITY, HARD (CH) **Note: Many records provided by the department have a truncated [Stratum Description] field.				

Map Key	Number of Records	Direction/ Distance (m)	Elev/Diff (m)	Site	DB
<b>Geology Stratum ID:</b>	6557336			<b>Mat Consistency:</b>	Stiff
<b>Top Depth:</b>	6.1			<b>Material Moisture:</b>	
<b>Bottom Depth:</b>	7.6			<b>Material Texture:</b>	
<b>Material Color:</b>	Grey			<b>Non Geo Mat Type:</b>	
<b>Material 1:</b>	Clay			<b>Geologic Formation:</b>	
<b>Material 2:</b>	Silt			<b>Geologic Group:</b>	
<b>Material 3:</b>				<b>Geologic Period:</b>	
<b>Material 4:</b>				<b>Depositional Gen:</b>	
<b>Gsc Material Description:</b>					
<b>Stratum Description:</b>	CLAY GREY WITH A LITTLE SILT AND SAND HIGH PLASTICITY, STIFF **Note: Many records provided by the department have a truncated [Stratum Description] field.				
<b>Geology Stratum ID:</b>	6557334			<b>Mat Consistency:</b>	Very Stiff
<b>Top Depth:</b>	3			<b>Material Moisture:</b>	
<b>Bottom Depth:</b>	4.6			<b>Material Texture:</b>	
<b>Material Color:</b>	Brown-Grey			<b>Non Geo Mat Type:</b>	
<b>Material 1:</b>	Clay			<b>Geologic Formation:</b>	
<b>Material 2:</b>	Silt			<b>Geologic Group:</b>	
<b>Material 3:</b>				<b>Geologic Period:</b>	
<b>Material 4:</b>				<b>Depositional Gen:</b>	
<b>Gsc Material Description:</b>					
<b>Stratum Description:</b>	CLAY, BROWNISH GREY FISSURED WITH A LITTLE SILT, HIGH PLASTICITY, VERY STIFF (CH) **Note: Many records provided by the department have a truncated [Stratum Description] field.				
<b>Geology Stratum ID:</b>	6557338			<b>Mat Consistency:</b>	Soft
<b>Top Depth:</b>	10.7			<b>Material Moisture:</b>	
<b>Bottom Depth:</b>	12.6			<b>Material Texture:</b>	Medium
<b>Material Color:</b>	Grey			<b>Non Geo Mat Type:</b>	
<b>Material 1:</b>	Silt			<b>Geologic Formation:</b>	
<b>Material 2:</b>				<b>Geologic Group:</b>	
<b>Material 3:</b>				<b>Geologic Period:</b>	
<b>Material 4:</b>				<b>Depositional Gen:</b>	
<b>Gsc Material Description:</b>					
<b>Stratum Description:</b>	SILT GREY LOW PLASTICITY MEDIUM SOFT (ML) **Note: Many records provided by the department have a truncated [Stratum Description] field.				
<a href="#">91</a>	1 of 1	NNE/195.1	74.5 / -3.64	129 Catherine St Ottawa ON K2P1C3	EHS
<b>Order No:</b>	20140611090			<b>Nearest Intersection:</b>	
<b>Status:</b>	C			<b>Municipality:</b>	Ottawa
<b>Report Type:</b>	Standard Report			<b>Client Prov/State:</b>	ON
<b>Report Date:</b>	17-JUN-14			<b>Search Radius (km):</b>	.25
<b>Date Received:</b>	11-JUN-14			<b>X:</b>	-75.690198
<b>Previous Site Name:</b>				<b>Y:</b>	45.410502
<b>Lot/Building Size:</b>					
<b>Additional Info Ordered:</b>					
<a href="#">92</a>	1 of 1	SSE/195.5	69.9 / -8.28	City of Ottawa Glendale Avenue and Chamberlain Avenue (From Glendale Avenue to Lyon Street) Ottawa ON K2G 6J8	ECA
<b>Approval No:</b>	1935-84SHRK			<b>MOE District:</b>	Ottawa
<b>Approval Date:</b>	2010-04-27			<b>City:</b>	
<b>Status:</b>	Approved			<b>Longitude:</b>	-75.6901
<b>Record Type:</b>	ECA			<b>Latitude:</b>	45.4071
<b>Link Source:</b>	IDS			<b>Geometry X:</b>	
<b>SWP Area Name:</b>	Rideau Valley			<b>Geometry Y:</b>	
<b>Approval Type:</b>	ECA-MUNICIPAL AND PRIVATE SEWAGE WORKS				
<b>Project Type:</b>	MUNICIPAL AND PRIVATE SEWAGE WORKS				
<b>Business Name:</b>	City of Ottawa				
<b>Address:</b>	Glendale Avenue and Chamberlain Avenue (From Glendale Avenue to Lyon Street)				

Map Key	Number of Records	Direction/ Distance (m)	Elev/Diff (m)	Site	DB
<b>Full Address:</b>					
<b>Full PDF Link:</b>		<a href="https://www.accessenvironment.ene.gov.on.ca/instruments/2287-82LNCN-14.pdf">https://www.accessenvironment.ene.gov.on.ca/instruments/2287-82LNCN-14.pdf</a>			
<b>PDF Site Location:</b>					

<a href="#">93</a>	1 of 1	W/195.9	74.8 / -3.34	KENT ST Ottawa ON	WWIS
<b>Well ID:</b>	7344657			<b>Flowing (Y/N):</b>	
<b>Construction Date:</b>				<b>Flow Rate:</b>	
<b>Use 1st:</b>				<b>Data Entry Status:</b>	
<b>Use 2nd:</b>				<b>Data Src:</b>	
<b>Final Well Status:</b>	Abandoned-Other			<b>Date Received:</b>	10/22/2019
<b>Water Type:</b>				<b>Selected Flag:</b>	TRUE
<b>Casing Material:</b>				<b>Abandonment Rec:</b>	Yes
<b>Audit No:</b>	Z286430			<b>Contractor:</b>	7543
<b>Tag:</b>				<b>Form Version:</b>	7
<b>Constructn Method:</b>				<b>Owner:</b>	
<b>Elevation (m):</b>				<b>County:</b>	OTTAWA-CARLETON
<b>Elevatn Reliabilty:</b>				<b>Lot:</b>	
<b>Depth to Bedrock:</b>				<b>Concession:</b>	
<b>Well Depth:</b>				<b>Concession Name:</b>	
<b>Overburden/Bedrock:</b>				<b>Easting NAD83:</b>	
<b>Pump Rate:</b>				<b>Northing NAD83:</b>	
<b>Static Water Level:</b>				<b>Zone:</b>	
<b>Clear/Cloudy:</b>				<b>UTM Reliability:</b>	
<b>Municipality:</b>	NEPEAN TOWNSHIP				
<b>Site Info:</b>					
<b>PDF URL (Map):</b>	<a href="https://d2khazk8e83rdv.cloudfront.net/moe_mapping/downloads/2Water/Wells_pdfs/734\7344657.pdf">https://d2khazk8e83rdv.cloudfront.net/moe_mapping/downloads/2Water/Wells_pdfs/734\7344657.pdf</a>				

**Additional Detail(s) (Map)**

<b>Well Completed Date:</b>	09/19/2019
<b>Year Completed:</b>	2019
<b>Depth (m):</b>	
<b>Latitude:</b>	45.4085906150324
<b>Longitude:</b>	-75.6932633115214
<b>Path:</b>	734\7344657.pdf

**Bore Hole Information**

<b>Bore Hole ID:</b>	1007687170	<b>Elevation:</b>	
<b>DP2BR:</b>		<b>Elevrc:</b>	
<b>Spatial Status:</b>		<b>Zone:</b>	18
<b>Code OB:</b>		<b>East83:</b>	445750.00
<b>Code OB Desc:</b>		<b>North83:</b>	5028575.00
<b>Open Hole:</b>		<b>Org CS:</b>	UTM83
<b>Cluster Kind:</b>		<b>UTMRC:</b>	4
<b>Date Completed:</b>	09/19/2019	<b>UTMRC Desc:</b>	margin of error : 30 m - 100 m
<b>Remarks:</b>		<b>Location Method:</b>	wwr
<b>Loc Method Desc:</b>	on Water Well Record		
<b>Elevrc Desc:</b>			
<b>Location Source Date:</b>			
<b>Improvement Location Source:</b>			
<b>Improvement Location Method:</b>			
<b>Source Revision Comment:</b>			
<b>Supplier Comment:</b>			

**Pipe Information**

<b>Pipe ID:</b>	1008243513
-----------------	------------

Map Key	Number of Records	Direction/ Distance (m)	Elev/Diff (m)	Site	DB
Casing No:		0			
Comment:					
Alt Name:					
<b><u>Results of Well Yield Testing</u></b>					
Pumping Test Method Desc:					
Pump Test ID:		1008244305			
Pump Set At:					
Static Level:					
Final Level After Pumping:					
Recommended Pump Depth:					
Pumping Rate:					
Flowing Rate:					
Recommended Pump Rate:					
Levels UOM:		ft			
Rate UOM:		GPM			
Water State After Test Code:					
Water State After Test:					
Pumping Test Method:		0			
Pumping Duration HR:					
Pumping Duration MIN:					
Flowing:					
<b><u>Links</u></b>					
Bore Hole ID:		1007687170		Tag No:	
Depth M:				Contractor:	7543
Year Completed:		2019		Latitude:	45.4085906150324
Well Completed Dt:		09/19/2019		Longitude:	-75.6932633115214
Audit No:		Z286430		Y:	45.408590607927614
Path:		734\7344657.pdf		X:	-75.69326315045606
<a href="#">94</a>	1 of 4	NW/196.9	76.5 / -1.65	CBM Elevator Ltd 258 Argyle Avenue Ottawa ON K2P 1B9	GEN
Generator No:		ON7231419			
SIC Code:					
SIC Description:					
Approval Years:		03,04			
PO Box No:					
Country:					
Status:					
Co Admin:					
Choice of Contact:					
Phone No Admin:					
Contaminated Facility:					
MHSW Facility:					
<a href="#">94</a>	2 of 4	NW/196.9	76.5 / -1.65	Capital Elevator Ltd 258 ARGYLE AVENUE Ottawa ON K2P 1B9	GEN
Generator No:		ON3956051			
SIC Code:					
SIC Description:					
Approval Years:		As of Dec 2017			
PO Box No:					
Country:		Canada			
Status:		Registered			
Co Admin:					
Choice of Contact:					

Map Key	Number of Records	Direction/ Distance (m)	Elev/Diff (m)	Site	DB
<b>Phone No Admin:</b> <b>Contaminated Facility:</b> <b>MHSW Facility:</b>					
<b><u>Detail(s)</u></b>					
<b>Waste Class:</b>		252 L			
<b>Waste Class Name:</b>		Waste crankcase oils and lubricants			
<a href="#">94</a>	3 of 4	NW/196.9	76.5 / -1.65	CAPITAL ELEVATOR LTD 258 ARGYLE STREET OTTAWA ON K2P1B9	GEN
<b>Generator No:</b>		ON7486821			
<b>SIC Code:</b>					
<b>SIC Description:</b>					
<b>Approval Years:</b>		As of Oct 2019			
<b>PO Box No:</b>					
<b>Country:</b>		Canada			
<b>Status:</b>		Registered			
<b>Co Admin:</b>					
<b>Choice of Contact:</b>					
<b>Phone No Admin:</b>					
<b>Contaminated Facility:</b>					
<b>MHSW Facility:</b>					
<b><u>Detail(s)</u></b>					
<b>Waste Class:</b>		252 L			
<b>Waste Class Name:</b>		Waste crankcase oils and lubricants			
<a href="#">94</a>	4 of 4	NW/196.9	76.5 / -1.65	Centertown Citizens Ottawa Corp. 258 Argyle Avenue Ottawa ON K2P 1B9	GEN
<b>Generator No:</b>		ON5019017			
<b>SIC Code:</b>					
<b>SIC Description:</b>					
<b>Approval Years:</b>		As of Oct 2022			
<b>PO Box No:</b>					
<b>Country:</b>		Canada			
<b>Status:</b>		Registered			
<b>Co Admin:</b>					
<b>Choice of Contact:</b>					
<b>Phone No Admin:</b>					
<b>Contaminated Facility:</b>					
<b>MHSW Facility:</b>					
<b><u>Detail(s)</u></b>					
<b>Waste Class:</b>		251 L			
<b>Waste Class Name:</b>		OIL SKIMMINGS & SLUDGES			
<a href="#">95</a>	1 of 1	W/197.6	75.6 / -2.59	n/a Ottawa ON K2P2G8	EHS
<b>Order No:</b>		20160706134		<b>Nearest Intersection:</b>	
<b>Status:</b>		C		<b>Municipality:</b> Ottawa	
<b>Report Type:</b>		Standard Report		<b>Client Prov/State:</b> ON	
<b>Report Date:</b>		13-JUL-16		<b>Search Radius (km):</b> .25	
<b>Date Received:</b>		06-JUL-16		<b>X:</b> -75.69329	

Map Key	Number of Records	Direction/ Distance (m)	Elev/Diff (m)	Site	DB
<b>Previous Site Name:</b>	Ministry of Transport			Y:	45.408622
<b>Lot/Building Size:</b>	951 m^2				
<b>Additional Info Ordered:</b>					

<a href="#">96</a>	1 of 1	W/197.6	74.8 / -3.34	ON	WWIS
<b>Well ID:</b>	7355041			<b>Flowing (Y/N):</b>	
<b>Construction Date:</b>				<b>Flow Rate:</b>	
<b>Use 1st:</b>				<b>Data Entry Status:</b>	Yes
<b>Use 2nd:</b>				<b>Data Src:</b>	
<b>Final Well Status:</b>				<b>Date Received:</b>	11/16/2017
<b>Water Type:</b>				<b>Selected Flag:</b>	TRUE
<b>Casing Material:</b>				<b>Abandonment Rec:</b>	
<b>Audit No:</b>	C39102			<b>Contractor:</b>	7543
<b>Tag:</b>	A191028			<b>Form Version:</b>	8
<b>Constructn Method:</b>				<b>Owner:</b>	
<b>Elevation (m):</b>				<b>County:</b>	OTTAWA-CARLETON
<b>Elevatn Reliabilty:</b>				<b>Lot:</b>	
<b>Depth to Bedrock:</b>				<b>Concession:</b>	
<b>Well Depth:</b>				<b>Concession Name:</b>	
<b>Overburden/Bedrock:</b>				<b>Easting NAD83:</b>	
<b>Pump Rate:</b>				<b>Northing NAD83:</b>	
<b>Static Water Level:</b>				<b>Zone:</b>	
<b>Clear/Cloudy:</b>				<b>UTM Reliability:</b>	
<b>Municipality:</b>	OTTAWA CITY				
<b>Site Info:</b>					

PDF URL (Map):

Additional Detail(s) (Map)

**Well Completed Date:** 10/19/2017  
**Year Completed:** 2017  
**Depth (m):**  
**Latitude:** 45.4085365337508  
**Longitude:** -75.6932754289614  
**Path:**

Bore Hole Information

<b>Bore Hole ID:</b>	1008207249	<b>Elevation:</b>	
<b>DP2BR:</b>		<b>Elevrc:</b>	
<b>Spatial Status:</b>		<b>Zone:</b>	18
<b>Code OB:</b>		<b>East83:</b>	445749.00
<b>Code OB Desc:</b>		<b>North83:</b>	5028569.00
<b>Open Hole:</b>		<b>Org CS:</b>	UTM83
<b>Cluster Kind:</b>		<b>UTMRC:</b>	4
<b>Date Completed:</b>	10/19/2017	<b>UTMRC Desc:</b>	margin of error : 30 m - 100 m
<b>Remarks:</b>		<b>Location Method:</b>	wwr
<b>Loc Method Desc:</b>	on Water Well Record		
<b>Elevrc Desc:</b>			
<b>Location Source Date:</b>			
<b>Improvement Location Source:</b>			
<b>Improvement Location Method:</b>			
<b>Source Revision Comment:</b>			
<b>Supplier Comment:</b>			

Links

**Bore Hole ID:** 1008207249 **Tag No:** A191028

Map Key	Number of Records	Direction/ Distance (m)	Elev/Diff (m)	Site	DB
<b>Depth M:</b> <b>Year Completed:</b> 2017 <b>Well Completed Dt:</b> 10/19/2017 <b>Audit No:</b> C39102 <b>Path:</b> 735\7355041.pdf				<b>Contractor:</b> 7543 <b>Latitude:</b> 45.4085365337508 <b>Longitude:</b> -75.6932754289614 <b>Y:</b> 45.40853652702658 <b>X:</b> -75.6932752669332	

<a href="#">97</a>	1 of 1	W/198.1	74.8 / -3.34	240 CATHERINE STREET Ottawa ON	WWIS
<b>Well ID:</b> 7269211 <b>Construction Date:</b> <b>Use 1st:</b> Monitoring and Test Hole <b>Use 2nd:</b> 0 <b>Final Well Status:</b> Monitoring and Test Hole <b>Water Type:</b> <b>Casing Material:</b> <b>Audit No:</b> Z233005 <b>Tag:</b> A191028 <b>Constructn Method:</b> <b>Elevation (m):</b> <b>Elevatn Reliability:</b> <b>Depth to Bedrock:</b> <b>Well Depth:</b> <b>Overburden/Bedrock:</b> <b>Pump Rate:</b> <b>Static Water Level:</b> <b>Clear/Cloudy:</b> <b>Municipality:</b> NEPEAN TOWNSHIP <b>Site Info:</b>		<b>Flowing (Y/N):</b> <b>Flow Rate:</b> <b>Data Entry Status:</b> <b>Data Src:</b> <b>Date Received:</b> 08/17/2016 <b>Selected Flag:</b> TRUE <b>Abandonment Rec:</b> <b>Contractor:</b> 7241 <b>Form Version:</b> 7 <b>Owner:</b> <b>County:</b> OTTAWA-CARLETON <b>Lot:</b> <b>Concession:</b> <b>Concession Name:</b> <b>Easting NAD83:</b> <b>Northing NAD83:</b> <b>Zone:</b> <b>UTM Reliability:</b>			

PDF URL (Map):

**Additional Detail(s) (Map)**

**Well Completed Date:** 07/23/2016  
**Year Completed:** 2016  
**Depth (m):** 4.57  
**Latitude:** 45.4085724586719  
**Longitude:** -75.6932886475075  
**Path:**

**Bore Hole Information**

<b>Bore Hole ID:</b> 1006216994 <b>DP2BR:</b> <b>Spatial Status:</b> <b>Code OB:</b> <b>Code OB Desc:</b> <b>Open Hole:</b> <b>Cluster Kind:</b> <b>Date Completed:</b> 07/23/2016 <b>Remarks:</b> <b>Loc Method Desc:</b> on Water Well Record <b>Elevrc Desc:</b> <b>Location Source Date:</b> <b>Improvement Location Source:</b> <b>Improvement Location Method:</b> <b>Source Revision Comment:</b> <b>Supplier Comment:</b>	<b>Elevation:</b> <b>Elevrc:</b> <b>Zone:</b> 18 <b>East83:</b> 445748.00 <b>North83:</b> 5028573.00 <b>Org CS:</b> UTM83 <b>UTMRC:</b> 4 <b>UTMRC Desc:</b> margin of error : 30 m - 100 m <b>Location Method:</b> wwr
--	---

**Overburden and Bedrock  
Materials Interval**

<b>Map Key</b>	<b>Number of Records</b>	<b>Direction/ Distance (m)</b>	<b>Elev/Diff (m)</b>	<b>Site</b>	<b>DB</b>
<b>Formation ID:</b>		1006231723			
<b>Layer:</b>		2			
<b>Color:</b>		6			
<b>General Color:</b>		BROWN			
<b>Mat1:</b>		28			
<b>Most Common Material:</b>		SAND			
<b>Mat2:</b>					
<b>Mat2 Desc:</b>					
<b>Mat3:</b>		85			
<b>Mat3 Desc:</b>		SOFT			
<b>Formation Top Depth:</b>		0.6100000143051147			
<b>Formation End Depth:</b>		2.130000114440918			
<b>Formation End Depth UOM:</b>		m			
<b><u>Overburden and Bedrock Materials Interval</u></b>					
<b>Formation ID:</b>		1006231722			
<b>Layer:</b>		1			
<b>Color:</b>		2			
<b>General Color:</b>		GREY			
<b>Mat1:</b>		11			
<b>Most Common Material:</b>		GRAVEL			
<b>Mat2:</b>		28			
<b>Mat2 Desc:</b>		SAND			
<b>Mat3:</b>		77			
<b>Mat3 Desc:</b>		LOOSE			
<b>Formation Top Depth:</b>		0.0			
<b>Formation End Depth:</b>		0.6100000143051147			
<b>Formation End Depth UOM:</b>		m			
<b><u>Overburden and Bedrock Materials Interval</u></b>					
<b>Formation ID:</b>		1006231724			
<b>Layer:</b>		3			
<b>Color:</b>		2			
<b>General Color:</b>		GREY			
<b>Mat1:</b>		05			
<b>Most Common Material:</b>		CLAY			
<b>Mat2:</b>					
<b>Mat2 Desc:</b>					
<b>Mat3:</b>		85			
<b>Mat3 Desc:</b>		SOFT			
<b>Formation Top Depth:</b>		2.130000114440918			
<b>Formation End Depth:</b>		4.570000171661377			
<b>Formation End Depth UOM:</b>		m			
<b><u>Annular Space/Abandonment Sealing Record</u></b>					
<b>Plug ID:</b>		1006231732			
<b>Layer:</b>		1			
<b>Plug From:</b>		0.0			
<b>Plug To:</b>		0.3100000023841858			
<b>Plug Depth UOM:</b>		m			
<b><u>Annular Space/Abandonment Sealing Record</u></b>					
<b>Plug ID:</b>		1006231733			



<b>Map Key</b>	<b>Number of Records</b>	<b>Direction/ Distance (m)</b>	<b>Elev/Diff (m)</b>	<b>Site</b>	<b>DB</b>
<b>Layer:</b>		2			
<b>Plug From:</b>		0.3100000023841858			
<b>Plug To:</b>		1.2200000286102295			
<b>Plug Depth UOM:</b>		m			
<b><u>Annular Space/Abandonment Sealing Record</u></b>					
<b>Plug ID:</b>		1006231734			
<b>Layer:</b>		3			
<b>Plug From:</b>		1.2200000286102295			
<b>Plug To:</b>		4.570000171661377			
<b>Plug Depth UOM:</b>		m			
<b><u>Method of Construction &amp; Well Use</u></b>					
<b>Method Construction ID:</b>		1006231731			
<b>Method Construction Code:</b>		2			
<b>Method Construction:</b>		Rotary (Convent.)			
<b>Other Method Construction:</b>					
<b><u>Pipe Information</u></b>					
<b>Pipe ID:</b>		1006231721			
<b>Casing No:</b>		0			
<b>Comment:</b>					
<b>Alt Name:</b>					
<b><u>Construction Record - Casing</u></b>					
<b>Casing ID:</b>		1006231727			
<b>Layer:</b>		1			
<b>Material:</b>		5			
<b>Open Hole or Material:</b>		PLASTIC			
<b>Depth From:</b>		0.0			
<b>Depth To:</b>		1.5			
<b>Casing Diameter:</b>		5.199999809265137			
<b>Casing Diameter UOM:</b>		cm			
<b>Casing Depth UOM:</b>		m			
<b><u>Construction Record - Screen</u></b>					
<b>Screen ID:</b>		1006231728			
<b>Layer:</b>		1			
<b>Slot:</b>		10			
<b>Screen Top Depth:</b>		1.5			
<b>Screen End Depth:</b>		4.570000171661377			
<b>Screen Material:</b>		5			
<b>Screen Depth UOM:</b>		m			
<b>Screen Diameter UOM:</b>		cm			
<b>Screen Diameter:</b>		6.03000020980835			
<b><u>Water Details</u></b>					
<b>Water ID:</b>		1006231726			
<b>Layer:</b>					
<b>Kind Code:</b>					
<b>Kind:</b>					
<b>Water Found Depth:</b>					
<b>Water Found Depth UOM:</b>		m			

Map Key	Number of Records	Direction/ Distance (m)	Elev/Diff (m)	Site	DB
<b><u>Hole Diameter</u></b>					
<b>Hole ID:</b>		1006231725			
<b>Diameter:</b>		20.31999969482422			
<b>Depth From:</b>		0.0			
<b>Depth To:</b>		4.570000171661377			
<b>Hole Depth UOM:</b>		m			
<b>Hole Diameter UOM:</b>		cm			
<b><u>Links</u></b>					
<b>Bore Hole ID:</b>	1006216994			<b>Tag No:</b> A191028	
<b>Depth M:</b>	4.57			<b>Contractor:</b> 7241	
<b>Year Completed:</b>	2016			<b>Latitude:</b> 45.4085724586719	
<b>Well Completed Dt:</b>	07/23/2016			<b>Longitude:</b> -75.6932886475075	
<b>Audit No:</b>	Z233005			<b>Y:</b> 45.40857245189239	
<b>Path:</b>	726\7269211.pdf			<b>X:</b> -75.69328848563516	
<b>98</b>	1 of 1	<b>ENE/202.8</b>	<b>74.0 / -4.20</b>	<b>R.M. OF OTTAWA-CARLETON O'CONNOR ST./ISABELLA ST. OTTAWA CITY ON</b>	<b>CA</b>
<b>Certificate #:</b>	7-0433-96-				
<b>Application Year:</b>	96				
<b>Issue Date:</b>	6/6/1996				
<b>Approval Type:</b>	Municipal water				
<b>Status:</b>	Approved				
<b>Application Type:</b>					
<b>Client Name:</b>					
<b>Client Address:</b>					
<b>Client City:</b>					
<b>Client Postal Code:</b>					
<b>Project Description:</b>					
<b>Contaminants:</b>					
<b>Emission Control:</b>					
<b>99</b>	1 of 13	<b>WNW/205.3</b>	<b>75.5 / -2.62</b>	<b>Ottawa-Carleton District School Board Glashan PS 28 Arlington Ave. Ottawa ON K2P 1C2</b>	<b>GEN</b>
<b>Generator No:</b>	ON4363413				
<b>SIC Code:</b>					
<b>SIC Description:</b>					
<b>Approval Years:</b>	02,03,04				
<b>PO Box No:</b>					
<b>Country:</b>					
<b>Status:</b>					
<b>Co Admin:</b>					
<b>Choice of Contact:</b>					
<b>Phone No Admin:</b>					
<b>Contaminated Facility:</b>					
<b>MHSW Facility:</b>					
<b><u>Detail(s)</u></b>					
<b>Waste Class:</b>	243				
<b>Waste Class Name:</b>	PCB'S				

Map Key	Number of Records	Direction/ Distance (m)	Elev/Diff (m)	Site	DB
<a href="#">99</a>	2 of 13	WNW/205.3	75.5 / -2.62	Ottawa-Carleton District School Board 28 Arlington Avenue Ottawa ON K2P 1C2	GEN
<b>Generator No:</b>		ON2829633			
<b>SIC Code:</b>		611110			
<b>SIC Description:</b>		Elementary and Secondary Schools			
<b>Approval Years:</b>		2009			
<b>PO Box No:</b>					
<b>Country:</b>					
<b>Status:</b>					
<b>Co Admin:</b>					
<b>Choice of Contact:</b>					
<b>Phone No Admin:</b>					
<b>Contaminated Facility:</b>					
<b>MHSW Facility:</b>					
<b><u>Detail(s)</u></b>					
<b>Waste Class:</b>		221			
<b>Waste Class Name:</b>		LIGHT FUELS			
<b>Waste Class:</b>		263			
<b>Waste Class Name:</b>		ORGANIC LABORATORY CHEMICALS			
<b>Waste Class:</b>		112			
<b>Waste Class Name:</b>		ACID WASTE - HEAVY METALS			
<b>Waste Class:</b>		121			
<b>Waste Class Name:</b>		ALKALINE WASTES - HEAVY METALS			
<b>Waste Class:</b>		145			
<b>Waste Class Name:</b>		PAINT/PIGMENT/COATING RESIDUES			
<b>Waste Class:</b>		146			
<b>Waste Class Name:</b>		OTHER SPECIFIED INORGANICS			

<a href="#">99</a>	3 of 13	WNW/205.3	75.5 / -2.62	Ottawa-Carleton District School Board 28 Arlington Avenue Ottawa ON K2P 1C2	GEN
<b>Generator No:</b>		ON2829633			
<b>SIC Code:</b>		611110			
<b>SIC Description:</b>		Elementary and Secondary Schools			
<b>Approval Years:</b>		2010			
<b>PO Box No:</b>					
<b>Country:</b>					
<b>Status:</b>					
<b>Co Admin:</b>					
<b>Choice of Contact:</b>					
<b>Phone No Admin:</b>					
<b>Contaminated Facility:</b>					
<b>MHSW Facility:</b>					
<b><u>Detail(s)</u></b>					
<b>Waste Class:</b>		121			
<b>Waste Class Name:</b>		ALKALINE WASTES - HEAVY METALS			
<b>Waste Class:</b>		263			
<b>Waste Class Name:</b>		ORGANIC LABORATORY CHEMICALS			
<b>Waste Class:</b>		221			

Map Key	Number of Records	Direction/ Distance (m)	Elev/Diff (m)	Site	DB
<b>Waste Class Name:</b>		LIGHT FUELS			
<b>Waste Class:</b>		145			
<b>Waste Class Name:</b>		PAINT/PIGMENT/COATING RESIDUES			
<b>Waste Class:</b>		146			
<b>Waste Class Name:</b>		OTHER SPECIFIED INORGANICS			
<b>Waste Class:</b>		112			
<b>Waste Class Name:</b>		ACID WASTE - HEAVY METALS			

[99](#)      4 of 13      **WNW/205.3**      **75.5 / -2.62**      **Ottawa-Carleton District School Board  
28 Arlington Avenue  
Ottawa ON K2P 1C2**      **GEN**

**Generator No:** ON2829633  
**SIC Code:** 611110  
**SIC Description:** Elementary and Secondary Schools  
**Approval Years:** 2011  
**PO Box No:**  
**Country:**  
**Status:**  
**Co Admin:**  
**Choice of Contact:**  
**Phone No Admin:**  
**Contaminated Facility:**  
**MHSW Facility:**

Detail(s)

**Waste Class:** 221  
**Waste Class Name:** LIGHT FUELS

**Waste Class:** 112  
**Waste Class Name:** ACID WASTE - HEAVY METALS

**Waste Class:** 263  
**Waste Class Name:** ORGANIC LABORATORY CHEMICALS

**Waste Class:** 145  
**Waste Class Name:** PAINT/PIGMENT/COATING RESIDUES

**Waste Class:** 146  
**Waste Class Name:** OTHER SPECIFIED INORGANICS

**Waste Class:** 121  
**Waste Class Name:** ALKALINE WASTES - HEAVY METALS

[99](#)      5 of 13      **WNW/205.3**      **75.5 / -2.62**      **Ottawa-Carleton District School Board  
28 Arlington Avenue  
Ottawa ON K2P 1C2**      **GEN**

**Generator No:** ON2829633  
**SIC Code:** 611110  
**SIC Description:** Elementary and Secondary Schools  
**Approval Years:** 2012  
**PO Box No:**  
**Country:**  
**Status:**  
**Co Admin:**  
**Choice of Contact:**  
**Phone No Admin:**  
**Contaminated Facility:**

Map Key	Number of Records	Direction/ Distance (m)	Elev/Diff (m)	Site	DB
---------	-------------------	----------------------------	------------------	------	----

MHSW Facility:

Detail(s)

Waste Class: 221  
Waste Class Name: LIGHT FUELS

Waste Class: 145  
Waste Class Name: PAINT/PIGMENT/COATING RESIDUES

Waste Class: 121  
Waste Class Name: ALKALINE WASTES - HEAVY METALS

Waste Class: 112  
Waste Class Name: ACID WASTE - HEAVY METALS

Waste Class: 263  
Waste Class Name: ORGANIC LABORATORY CHEMICALS

Waste Class: 146  
Waste Class Name: OTHER SPECIFIED INORGANICS

<a href="#">99</a>	6 of 13	WNW/205.3	75.5 / -2.62	Ottawa-Carleton District School Board 28 Arlington Avenue Ottawa ON	GEN
--------------------	---------	-----------	--------------	---	-----

Generator No: ON2829633  
SIC Code: 611110  
SIC Description: ELEMENTARY AND SECONDARY SCHOOLS  
Approval Years: 2013  
PO Box No:  
Country:  
Status:  
Co Admin:  
Choice of Contact:  
Phone No Admin:  
Contaminated Facility:  
MHSW Facility:

Detail(s)

Waste Class: 121  
Waste Class Name: ALKALINE WASTES - HEAVY METALS

Waste Class: 221  
Waste Class Name: LIGHT FUELS

Waste Class: 146  
Waste Class Name: OTHER SPECIFIED INORGANICS

Waste Class: 112  
Waste Class Name: ACID WASTE - HEAVY METALS

Waste Class: 145  
Waste Class Name: PAINT/PIGMENT/COATING RESIDUES

Waste Class: 263  
Waste Class Name: ORGANIC LABORATORY CHEMICALS

<a href="#">99</a>	7 of 13	WNW/205.3	75.5 / -2.62	Ottawa-Carleton District School Board 28 Arlington Avenue Ottawa ON K2P 1C2	GEN
--------------------	---------	-----------	--------------	---	-----

Map Key	Number of Records	Direction/ Distance (m)	Elev/Diff (m)	Site	DB
<b>Generator No:</b> <b>SIC Code:</b> <b>SIC Description:</b> <b>Approval Years:</b> <b>PO Box No:</b> <b>Country:</b> <b>Status:</b> <b>Co Admin:</b> <b>Choice of Contact:</b> <b>Phone No Admin:</b> <b>Contaminated Facility:</b> <b>MHSW Facility:</b>		ON2829633 611110 ELEMENTARY AND SECONDARY SCHOOLS 2015 Canada Greg Benson CO_OFFICIAL 613-596-8211 Ext.8549 No No			
<b><u>Detail(s)</u></b>					
<b>Waste Class:</b>		331			
<b>Waste Class Name:</b>		WASTE COMPRESSED GASES			
<b>Waste Class:</b>		121			
<b>Waste Class Name:</b>		ALKALINE WASTES - HEAVY METALS			
<b>Waste Class:</b>		145			
<b>Waste Class Name:</b>		PAINT/PIGMENT/COATING RESIDUES			
<b>Waste Class:</b>		146			
<b>Waste Class Name:</b>		OTHER SPECIFIED INORGANICS			
<b>Waste Class:</b>		112			
<b>Waste Class Name:</b>		ACID WASTE - HEAVY METALS			
<b>Waste Class:</b>		213			
<b>Waste Class Name:</b>		PETROLEUM DISTILLATES			
<b>Waste Class:</b>		263			
<b>Waste Class Name:</b>		ORGANIC LABORATORY CHEMICALS			
<b>Waste Class:</b>		221			
<b>Waste Class Name:</b>		LIGHT FUELS			

<a href="#"><u>99</u></a>	8 of 13	<b>WNW/205.3</b>	<b>75.5 / -2.62</b>	<b>Ottawa-Carleton District School Board 28 Arlington Avenue Ottawa ON K2P 1C2</b>	<b>GEN</b>
---------------------------	---------	------------------	---------------------	--	------------

**Generator No:** ON2829633  
**SIC Code:** 611110  
**SIC Description:** ELEMENTARY AND SECONDARY SCHOOLS  
**Approval Years:** 2016  
**PO Box No:**  
**Country:** Canada  
**Status:**  
**Co Admin:** Greg Benson  
**Choice of Contact:** CO\_OFFICIAL  
**Phone No Admin:** 613-596-8211 Ext.8549  
**Contaminated Facility:** No  
**MHSW Facility:** No

**Detail(s)**

**Waste Class:** 331  
**Waste Class Name:** WASTE COMPRESSED GASES  
  
**Waste Class:** 145  
**Waste Class Name:** PAINT/PIGMENT/COATING RESIDUES

Map Key	Number of Records	Direction/ Distance (m)	Elev/Diff (m)	Site	DB
<b>Waste Class:</b>		213			
<b>Waste Class Name:</b>		PETROLEUM DISTILLATES			
<b>Waste Class:</b>		112			
<b>Waste Class Name:</b>		ACID WASTE - HEAVY METALS			
<b>Waste Class:</b>		146			
<b>Waste Class Name:</b>		OTHER SPECIFIED INORGANICS			
<b>Waste Class:</b>		221			
<b>Waste Class Name:</b>		LIGHT FUELS			
<b>Waste Class:</b>		121			
<b>Waste Class Name:</b>		ALKALINE WASTES - HEAVY METALS			
<b>Waste Class:</b>		148			
<b>Waste Class Name:</b>		INORGANIC LABORATORY CHEMICALS			
<b>Waste Class:</b>		263			
<b>Waste Class Name:</b>		ORGANIC LABORATORY CHEMICALS			

[99](#)      9 of 13      **WNW/205.3**      **75.5 / -2.62**      **Ottawa-Carleton District School Board**  
**28 Arlington Avenue**  
**Ottawa ON K2P 1C2**      **GEN**

**Generator No:** ON2829633  
**SIC Code:** 611110  
**SIC Description:** ELEMENTARY AND SECONDARY SCHOOLS  
**Approval Years:** 2014  
**PO Box No:**  
**Country:** Canada  
**Status:**  
**Co Admin:** Greg Benson  
**Choice of Contact:** CO\_OFFICIAL  
**Phone No Admin:** 613-596-8211 Ext.8549  
**Contaminated Facility:** No  
**MHSW Facility:** No

**Detail(s)**

**Waste Class:** 146  
**Waste Class Name:** OTHER SPECIFIED INORGANICS

**Waste Class:** 121  
**Waste Class Name:** ALKALINE WASTES - HEAVY METALS

**Waste Class:** 221  
**Waste Class Name:** LIGHT FUELS

**Waste Class:** 112  
**Waste Class Name:** ACID WASTE - HEAVY METALS

**Waste Class:** 145  
**Waste Class Name:** PAINT/PIGMENT/COATING RESIDUES

**Waste Class:** 263  
**Waste Class Name:** ORGANIC LABORATORY CHEMICALS

[99](#)      10 of 13      **WNW/205.3**      **75.5 / -2.62**      **Ottawa-Carleton District School Board Health & Safety**  
**28 Arlington Avenue**  
**Ottawa ON K2P 1C2**      **GEN**

Map Key	Number of Records	Direction/ Distance (m)	Elev/Diff (m)	Site	DB
<b>Generator No:</b> <b>SIC Code:</b> <b>SIC Description:</b> <b>Approval Years:</b> <b>PO Box No:</b> <b>Country:</b> <b>Status:</b> <b>Co Admin:</b> <b>Choice of Contact:</b> <b>Phone No Admin:</b> <b>Contaminated Facility:</b> <b>MHSW Facility:</b>		ON2829633			
		As of Dec 2018			
<b>Canada</b>					
<b>Registered</b>					
<b>Detail(s)</b>					
<b>Waste Class:</b>		112 C			
<b>Waste Class Name:</b>		Acid solutions - containing heavy metals			
<b>Waste Class:</b>		121 C			
<b>Waste Class Name:</b>		Alkaline slutions - containing heavy metals			
<b>Waste Class:</b>		145 I			
<b>Waste Class Name:</b>		Wastes from the use of pigments, coatings and paints			
<b>Waste Class:</b>		146 C			
<b>Waste Class Name:</b>		Other specified inorganic sludges, slurries or solids			
<b>Waste Class:</b>		146 R			
<b>Waste Class Name:</b>		Other specified inorganic sludges, slurries or solids			
<b>Waste Class:</b>		146 T			
<b>Waste Class Name:</b>		Other specified inorganic sludges, slurries or solids			
<b>Waste Class:</b>		148 C			
<b>Waste Class Name:</b>		Misc. wastes and inorganic chemicals			
<b>Waste Class:</b>		213 I			
<b>Waste Class Name:</b>		Petroleum distillates			
<b>Waste Class:</b>		221 I			
<b>Waste Class Name:</b>		Light fuels			
<b>Waste Class:</b>		263 B			
<b>Waste Class Name:</b>		Misc. waste organic chemicals			
<b>Waste Class:</b>		263 I			
<b>Waste Class Name:</b>		Misc. waste organic chemicals			
<b>Waste Class:</b>		331 I			
<b>Waste Class Name:</b>		Waste compressed gases including cylinders			

<a href="#">99</a>	11 of 13	WNW/205.3	75.5 / -2.62	Ottawa-Carleton District School Board Health & Safety 28 Arlington Avenue Ottawa ON K2P 1C2	GEN
--------------------	----------	-----------	--------------	---	-----

**Generator No:** ON2829633  
**SIC Code:**  
**SIC Description:**  
**Approval Years:** As of Jul 2020  
**PO Box No:**  
**Country:** Canada  
**Status:** Registered



<b>Map Key</b>	<b>Number of Records</b>	<b>Direction/ Distance (m)</b>	<b>Elev/Diff (m)</b>	<b>Site</b>	<b>DB</b>
<b>Co Admin:</b> <b>Choice of Contact:</b> <b>Phone No Admin:</b> <b>Contaminated Facility:</b> <b>MHSW Facility:</b>					
<b><u>Detail(s)</u></b>					
<b>Waste Class:</b>		263 I			
<b>Waste Class Name:</b>		Misc. waste organic chemicals			
<b>Waste Class:</b>		121 C			
<b>Waste Class Name:</b>		Alkaline slutions - containing heavy metals			
<b>Waste Class:</b>		263 B			
<b>Waste Class Name:</b>		Misc. waste organic chemicals			
<b>Waste Class:</b>		148 C			
<b>Waste Class Name:</b>		Misc. wastes and inorganic chemicals			
<b>Waste Class:</b>		221 I			
<b>Waste Class Name:</b>		Light fuels			
<b>Waste Class:</b>		112 C			
<b>Waste Class Name:</b>		Acid solutions - containing heavy metals			
<b>Waste Class:</b>		146 R			
<b>Waste Class Name:</b>		Other specified inorganic sludges, slurries or solids			
<b>Waste Class:</b>		331 I			
<b>Waste Class Name:</b>		Waste compressed gases including cylinders			
<b>Waste Class:</b>		213 I			
<b>Waste Class Name:</b>		Petroleum distillates			
<b>Waste Class:</b>		146 T			
<b>Waste Class Name:</b>		Other specified inorganic sludges, slurries or solids			
<b>Waste Class:</b>		145 I			
<b>Waste Class Name:</b>		Wastes from the use of pigments, coatings and paints			
<b>Waste Class:</b>		146 C			
<b>Waste Class Name:</b>		Other specified inorganic sludges, slurries or solids			

<b><u>99</u></b>	<b>12 of 13</b>	<b>WNW/205.3</b>	<b>75.5 / -2.62</b>	<b>Ottawa-Carleton District School Board Health &amp; Safety 28 Arlington Avenue Ottawa ON K2P 1C2</b>	<b>GEN</b>
------------------	-----------------	------------------	---------------------	--	------------

**Generator No:** ON2829633  
**SIC Code:**  
**SIC Description:**  
**Approval Years:** As of Nov 2021  
**PO Box No:**  
**Country:** Canada  
**Status:** Registered  
**Co Admin:**  
**Choice of Contact:**  
**Phone No Admin:**  
**Contaminated Facility:**  
**MHSW Facility:**

**Detail(s)**

<b>Map Key</b>	<b>Number of Records</b>	<b>Direction/ Distance (m)</b>	<b>Elev/Diff (m)</b>	<b>Site</b>	<b>DB</b>
<b>Waste Class:</b> <b>Waste Class Name:</b>		121 C Alkaline slutions - containing heavy metals			
<b>Waste Class:</b> <b>Waste Class Name:</b>		221 I Light fuels			
<b>Waste Class:</b> <b>Waste Class Name:</b>		331 I Waste compressed gases including cylinders			
<b>Waste Class:</b> <b>Waste Class Name:</b>		148 C Misc. wastes and inorganic chemicals			
<b>Waste Class:</b> <b>Waste Class Name:</b>		146 C Other specified inorganic sludges, slurries or solids			
<b>Waste Class:</b> <b>Waste Class Name:</b>		112 C Acid solutions - containing heavy metals			
<b>Waste Class:</b> <b>Waste Class Name:</b>		146 R Other specified inorganic sludges, slurries or solids			
<b>Waste Class:</b> <b>Waste Class Name:</b>		146 T Other specified inorganic sludges, slurries or solids			
<b>Waste Class:</b> <b>Waste Class Name:</b>		145 I Wastes from the use of pigments, coatings and paints			
<b>Waste Class:</b> <b>Waste Class Name:</b>		213 I Petroleum distillates			
<b>Waste Class:</b> <b>Waste Class Name:</b>		263 B Misc. waste organic chemicals			
<b>Waste Class:</b> <b>Waste Class Name:</b>		263 I Misc. waste organic chemicals			

<a href="#">99</a>	13 of 13	<b>WNW/205.3</b>	<b>75.5 / -2.62</b>	<b>Ottawa-Carleton District School Board Health &amp; Safety 28 Arlington Avenue Ottawa ON K2P 1C2</b>	<b>GEN</b>
--------------------	----------	------------------	---------------------	--	------------

**Generator No:** ON2829633  
**SIC Code:**  
**SIC Description:**  
**Approval Years:** As of Oct 2022  
**PO Box No:**  
**Country:** Canada  
**Status:** Registered  
**Co Admin:**  
**Choice of Contact:**  
**Phone No Admin:**  
**Contaminated Facility:**  
**MHSW Facility:**

**Detail(s)**

**Waste Class:** 331 I  
**Waste Class Name:** WASTE COMPRESSED GASES  
  
**Waste Class:** 146 T  
**Waste Class Name:** OTHER SPECIFIED INORGANICS  
  
**Waste Class:** 263 I

Map Key	Number of Records	Direction/ Distance (m)	Elev/Diff (m)	Site	DB
<b>Waste Class Name:</b>		ORGANIC LABORATORY CHEMICALS			
<b>Waste Class:</b>		221 I			
<b>Waste Class Name:</b>		LIGHT FUELS			
<b>Waste Class:</b>		146 R			
<b>Waste Class Name:</b>		OTHER SPECIFIED INORGANICS			
<b>Waste Class:</b>		145 I			
<b>Waste Class Name:</b>		PAINT/PIGMENT/COATING RESIDUES			
<b>Waste Class:</b>		121 C			
<b>Waste Class Name:</b>		ALKALINE WASTES - HEAVY METALS			
<b>Waste Class:</b>		146 C			
<b>Waste Class Name:</b>		OTHER SPECIFIED INORGANICS			
<b>Waste Class:</b>		148 C			
<b>Waste Class Name:</b>		INORGANIC LABORATORY CHEMICALS			
<b>Waste Class:</b>		112 C			
<b>Waste Class Name:</b>		ACID WASTE - HEAVY METALS			
<b>Waste Class:</b>		263 B			
<b>Waste Class Name:</b>		ORGANIC LABORATORY CHEMICALS			
<b>Waste Class:</b>		213 I			
<b>Waste Class Name:</b>		PETROLEUM DISTILLATES			

[100](#)    1 of 1    **NNW/205.3**    **76.6 / -1.58**    **254 Argyle Avenue  
Ottawa ON K2P 1B9**    **EHS**

<b>Order No:</b>	20200127100	<b>Nearest Intersection:</b>	
<b>Status:</b>	C	<b>Municipality:</b>	
<b>Report Type:</b>	Standard Report	<b>Client Prov/State:</b>	ON
<b>Report Date:</b>	30-JAN-20	<b>Search Radius (km):</b>	.25
<b>Date Received:</b>	27-JAN-20	<b>X:</b>	-75.6916274
<b>Previous Site Name:</b>		<b>Y:</b>	45.4105413
<b>Lot/Building Size:</b>			
<b>Additional Info Ordered:</b>			

[101](#)    1 of 1    **NNW/206.2**    **75.2 / -3.01**    **252 Argyle Ave  
Ottawa ON K2P1B9**    **EHS**

<b>Order No:</b>	20151006033	<b>Nearest Intersection:</b>	
<b>Status:</b>	C	<b>Municipality:</b>	
<b>Report Type:</b>	Custom Report	<b>Client Prov/State:</b>	ON
<b>Report Date:</b>	09-OCT-15	<b>Search Radius (km):</b>	.25
<b>Date Received:</b>	06-OCT-15	<b>X:</b>	-75.691402
<b>Previous Site Name:</b>		<b>Y:</b>	45.410597
<b>Lot/Building Size:</b>			
<b>Additional Info Ordered:</b>			

[102](#)    1 of 1    **ESE/206.5**    **72.5 / -5.64**    **159 PATTERSON AVENUE  
OTTAWA ON K1S 1Y4**    **HINC**

<b>External File Num:</b>	FS INC 0810-05806
<b>Fuel Occurrence Type:</b>	
<b>Date of Occurrence:</b>	
<b>Fuel Type Involved:</b>	
<b>Status Desc:</b>	Completed - No Action Required

Map Key	Number of Records	Direction/ Distance (m)	Elev/Diff (m)	Site	DB
<b>Job Type Desc:</b>		Incident/Near-Miss Occurrence (FS)			
<b>Oper. Type Involved:</b>					
<b>Service Interruptions:</b>					
<b>Property Damage:</b>					
<b>Fuel Life Cycle Stage:</b>					
<b>Root Cause:</b>					
<b>Reported Details:</b>		Discovery of a "fist size patch of oily/jelly (not sure what it was but it was petroleum product of			
<b>Fuel Category:</b>		Unknown			
<b>Occurrence Type:</b>		Near-miss			
<b>Affiliation:</b>		Industry Stakeholder (Licensee/Registration/Certificate Holder, Facility Owner, etc.)			
<b>County Name:</b>		Ottawa			
<b>Approx. Quant. Rel:</b>					
<b>Nearby body of water:</b>					
<b>Enter Drainage Syst.:</b>					
<b>Approx. Quant. Unit:</b>					
<b>Environmental Impact:</b>					

<a href="#">103</a>	1 of 1	W/207.8	74.4 / -3.77	240 CATHERINE STREET OTTAWA ON	WWIS
---------------------	--------	---------	--------------	-----------------------------------	------

<b>Well ID:</b>	7269210	<b>Flowing (Y/N):</b>	
<b>Construction Date:</b>		<b>Flow Rate:</b>	
<b>Use 1st:</b>	Monitoring and Test Hole	<b>Data Entry Status:</b>	
<b>Use 2nd:</b>	0	<b>Data Src:</b>	
<b>Final Well Status:</b>	Monitoring and Test Hole	<b>Date Received:</b>	08/17/2016
<b>Water Type:</b>		<b>Selected Flag:</b>	TRUE
<b>Casing Material:</b>		<b>Abandonment Rec:</b>	
<b>Audit No:</b>	Z233007	<b>Contractor:</b>	7241
<b>Tag:</b>	A191027	<b>Form Version:</b>	7
<b>Constructn Method:</b>		<b>Owner:</b>	
<b>Elevation (m):</b>		<b>County:</b>	OTTAWA-CARLETON
<b>Elevatn Reliabilty:</b>		<b>Lot:</b>	
<b>Depth to Bedrock:</b>		<b>Concession:</b>	
<b>Well Depth:</b>		<b>Concession Name:</b>	
<b>Overburden/Bedrock:</b>		<b>Easting NAD83:</b>	
<b>Pump Rate:</b>		<b>Northing NAD83:</b>	
<b>Static Water Level:</b>		<b>Zone:</b>	
<b>Clear/Cloudy:</b>		<b>UTM Reliability:</b>	
<b>Municipality:</b>	NEPEAN TOWNSHIP		
<b>Site Info:</b>			

PDF URL (Map):

**Additional Detail(s) (Map)**

<b>Well Completed Date:</b>	07/23/2016
<b>Year Completed:</b>	2016
<b>Depth (m):</b>	4.57
<b>Latitude:</b>	45.4087336165703
<b>Longitude:</b>	-75.6934311890743
<b>Path:</b>	

**Bore Hole Information**

<b>Bore Hole ID:</b>	1006216991	<b>Elevation:</b>	
<b>DP2BR:</b>		<b>Elevrc:</b>	
<b>Spatial Status:</b>		<b>Zone:</b>	18
<b>Code OB:</b>		<b>East83:</b>	445737.00
<b>Code OB Desc:</b>		<b>North83:</b>	5028591.00
<b>Open Hole:</b>		<b>Org CS:</b>	UTM83
<b>Cluster Kind:</b>		<b>UTMRC:</b>	4
<b>Date Completed:</b>	07/23/2016	<b>UTMRC Desc:</b>	margin of error : 30 m - 100 m

Map Key	Number of Records	Direction/ Distance (m)	Elev/Diff (m)	Site	DB
<b>Remarks:</b>				<b>Location Method:</b>	WWF
<b>Loc Method Desc:</b>		on Water Well Record			
<b>Elevrc Desc:</b>					
<b>Location Source Date:</b>					
<b>Improvement Location Source:</b>					
<b>Improvement Location Method:</b>					
<b>Source Revision Comment:</b>					
<b>Supplier Comment:</b>					
<b><u>Overburden and Bedrock</u></b>					
<b><u>Materials Interval</u></b>					
<b>Formation ID:</b>		1006231681			
<b>Layer:</b>		1			
<b>Color:</b>		2			
<b>General Color:</b>		GREY			
<b>Mat1:</b>		11			
<b>Most Common Material:</b>		GRAVEL			
<b>Mat2:</b>		28			
<b>Mat2 Desc:</b>		SAND			
<b>Mat3:</b>		77			
<b>Mat3 Desc:</b>		LOOSE			
<b>Formation Top Depth:</b>		0.0			
<b>Formation End Depth:</b>		0.6100000143051147			
<b>Formation End Depth UOM:</b>		m			
<b><u>Overburden and Bedrock</u></b>					
<b><u>Materials Interval</u></b>					
<b>Formation ID:</b>		1006231682			
<b>Layer:</b>		2			
<b>Color:</b>		6			
<b>General Color:</b>		BROWN			
<b>Mat1:</b>		28			
<b>Most Common Material:</b>		SAND			
<b>Mat2:</b>					
<b>Mat2 Desc:</b>					
<b>Mat3:</b>		85			
<b>Mat3 Desc:</b>		SOFT			
<b>Formation Top Depth:</b>		0.6100000143051147			
<b>Formation End Depth:</b>		2.130000114440918			
<b>Formation End Depth UOM:</b>		m			
<b><u>Overburden and Bedrock</u></b>					
<b><u>Materials Interval</u></b>					
<b>Formation ID:</b>		1006231683			
<b>Layer:</b>		3			
<b>Color:</b>		2			
<b>General Color:</b>		GREY			
<b>Mat1:</b>		05			
<b>Most Common Material:</b>		CLAY			
<b>Mat2:</b>					
<b>Mat2 Desc:</b>					
<b>Mat3:</b>		85			
<b>Mat3 Desc:</b>		SOFT			
<b>Formation Top Depth:</b>		2.130000114440918			
<b>Formation End Depth:</b>		4.570000171661377			
<b>Formation End Depth UOM:</b>		m			
<b><u>Annular Space/Abandonment</u></b>					
<b><u>Sealing Record</u></b>					

<b>Map Key</b>	<b>Number of Records</b>	<b>Direction/ Distance (m)</b>	<b>Elev/Diff (m)</b>	<b>Site</b>	<b>DB</b>
<b>Plug ID:</b>		1006231691			
<b>Layer:</b>		1			
<b>Plug From:</b>		0.0			
<b>Plug To:</b>		0.3100000023841858			
<b>Plug Depth UOM:</b>		m			
<b><u>Annular Space/Abandonment Sealing Record</u></b>					
<b>Plug ID:</b>		1006231692			
<b>Layer:</b>		2			
<b>Plug From:</b>		0.3100000023841858			
<b>Plug To:</b>		1.2200000286102295			
<b>Plug Depth UOM:</b>		m			
<b><u>Annular Space/Abandonment Sealing Record</u></b>					
<b>Plug ID:</b>		1006231693			
<b>Layer:</b>		3			
<b>Plug From:</b>		1.2200000286102295			
<b>Plug To:</b>		4.570000171661377			
<b>Plug Depth UOM:</b>		m			
<b><u>Method of Construction &amp; Well Use</u></b>					
<b>Method Construction ID:</b>		1006231690			
<b>Method Construction Code:</b>		2			
<b>Method Construction:</b>		Rotary (Convent.)			
<b>Other Method Construction:</b>					
<b><u>Pipe Information</u></b>					
<b>Pipe ID:</b>		1006231680			
<b>Casing No:</b>		0			
<b>Comment:</b>					
<b>Alt Name:</b>					
<b><u>Construction Record - Casing</u></b>					
<b>Casing ID:</b>		1006231686			
<b>Layer:</b>		1			
<b>Material:</b>		5			
<b>Open Hole or Material:</b>		PLASTIC			
<b>Depth From:</b>		0.0			
<b>Depth To:</b>		1.5			
<b>Casing Diameter:</b>		5.199999809265137			
<b>Casing Diameter UOM:</b>		cm			
<b>Casing Depth UOM:</b>		m			
<b><u>Construction Record - Screen</u></b>					
<b>Screen ID:</b>		1006231687			
<b>Layer:</b>		1			
<b>Slot:</b>		10			
<b>Screen Top Depth:</b>		1.5			
<b>Screen End Depth:</b>		4.570000171661377			
<b>Screen Material:</b>		5			
<b>Screen Depth UOM:</b>		m			

Map Key	Number of Records	Direction/ Distance (m)	Elev/Diff (m)	Site	DB
<b>Screen Diameter UOM:</b>		cm			
<b>Screen Diameter:</b>		6.03000020980835			
<b><u>Water Details</u></b>					
<b>Water ID:</b>		1006231685			
<b>Layer:</b>					
<b>Kind Code:</b>					
<b>Kind:</b>					
<b>Water Found Depth:</b>					
<b>Water Found Depth UOM:</b>		m			
<b><u>Hole Diameter</u></b>					
<b>Hole ID:</b>		1006231684			
<b>Diameter:</b>		20.31999969482422			
<b>Depth From:</b>		0.0			
<b>Depth To:</b>		4.570000171661377			
<b>Hole Depth UOM:</b>		m			
<b>Hole Diameter UOM:</b>		cm			
<b><u>Links</u></b>					
<b>Bore Hole ID:</b>		1006216991		<b>Tag No:</b> A191027	
<b>Depth M:</b>		4.57		<b>Contractor:</b> 7241	
<b>Year Completed:</b>		2016		<b>Latitude:</b> 45.4087336165703	
<b>Well Completed Dt:</b>		07/23/2016		<b>Longitude:</b> -75.6934311890743	
<b>Audit No:</b>		Z233007		<b>Y:</b> 45.408733610245	
<b>Path:</b>		726\7269210.pdf		<b>X:</b> -75.69343102665025	

<a href="#">104</a>	1 of 1	<b>ENE/212.1</b>	<b>72.8 / -5.35</b>	<b>Tam Ho 120 ISABELLA ST OTTAWA ON K1S 1V5</b>	<b>EASR</b>
<b>Approval No:</b>		R-001-4591995227		<b>MOE District:</b> Ottawa	
<b>Status:</b>		REGISTERED		<b>Municipality:</b> OTTAWA	
<b>Date:</b>		2016-05-02		<b>Latitude:</b> 45.40972222	
<b>Record Type:</b>		EASR		<b>Longitude:</b> -75.68861111	
<b>Link Source:</b>		MOFA		<b>Geometry X:</b>	
<b>Project Type:</b>		Automotive Refinishing Facility		<b>Geometry Y:</b>	
<b>Full Address:</b>					
<b>Approval Type:</b>		EASR-Automotive Refinishing Facility			
<b>SWP Area Name:</b>		Rideau Valley			
<b>PDF URL:</b>					
<b>PDF Site Location:</b>					

<a href="#">105</a>	1 of 1	<b>WSW/213.2</b>	<b>73.7 / -4.47</b>	<b>ON</b>	<b>BORE</b>
<b>Borehole ID:</b>		847472		<b>Inclin FLG:</b> No	
<b>OGF ID:</b>		215589130		<b>SP Status:</b> Initial Entry	
<b>Status:</b>		Decommissioned		<b>Surv Elev:</b> No	
<b>Type:</b>		Borehole		<b>Piezometer:</b> No	
<b>Use:</b>		Geotechnical/Geological Investigation		<b>Primary Name:</b>	
<b>Completion Date:</b>		16-AUG-1961		<b>Municipality:</b>	
<b>Static Water Level:</b>					
<b>Primary Water Use:</b>					
<b>Sec. Water Use:</b>					
<b>Total Depth m:</b>		2.7		<b>Lot:</b> LOT F	
<b>Depth Ref:</b>		Ground Surface		<b>Township:</b> NEPEAN	
<b>Depth Elev:</b>				<b>Latitude DD:</b> 45.408185	
				<b>Longitude DD:</b> -75.693361	
				<b>UTM Zone:</b> 18	
				<b>Easting:</b> 445742	

Map Key	Number of Records	Direction/ Distance (m)	Elev/Diff (m)	Site	DB
<b>Drill Method:</b>	Power auger			<b>Northing:</b> 5028530	
<b>Orig Ground Elev m:</b>	69			<b>Location Accuracy:</b>	
<b>Elev Reliabil Note:</b>				<b>Accuracy:</b> Within 10 metres	
<b>DEM Ground Elev m:</b>	70.6				
<b>Concession:</b>		BROKEN FRONT C			
<b>Location D:</b>					
<b>Survey D:</b>					
<b>Comments:</b>					

**Borehole Geology Stratum**

<b>Geology Stratum ID:</b>	6557658	<b>Mat Consistency:</b>	
<b>Top Depth:</b>	1.1	<b>Material Moisture:</b>	
<b>Bottom Depth:</b>	2.4	<b>Material Texture:</b>	
<b>Material Color:</b>		<b>Non Geo Mat Type:</b>	
<b>Material 1:</b>	Sand	<b>Geologic Formation:</b>	
<b>Material 2:</b>	Silt	<b>Geologic Group:</b>	
<b>Material 3:</b>		<b>Geologic Period:</b>	
<b>Material 4:</b>		<b>Depositional Gen:</b>	
<b>Gsc Material Description:</b>			
<b>Stratum Description:</b>	SILTY SAND **Note: Many records provided by the department have a truncated [Stratum Description] field.		

<b>Geology Stratum ID:</b>	6557657	<b>Mat Consistency:</b>	
<b>Top Depth:</b>	0	<b>Material Moisture:</b>	
<b>Bottom Depth:</b>	1.1	<b>Material Texture:</b>	
<b>Material Color:</b>		<b>Non Geo Mat Type:</b>	
<b>Material 1:</b>	Fill	<b>Geologic Formation:</b>	
<b>Material 2:</b>	Sand	<b>Geologic Group:</b>	
<b>Material 3:</b>	Cinders	<b>Geologic Period:</b>	
<b>Material 4:</b>	Gravel	<b>Depositional Gen:</b>	
<b>Gsc Material Description:</b>			
<b>Stratum Description:</b>	FILL SAND WITH SOME CINDERS AND GRAVEL **Note: Many records provided by the department have a truncated [Stratum Description] field.		

<b>Geology Stratum ID:</b>	6557659	<b>Mat Consistency:</b>	
<b>Top Depth:</b>	2.4	<b>Material Moisture:</b>	
<b>Bottom Depth:</b>	2.7	<b>Material Texture:</b>	
<b>Material Color:</b>		<b>Non Geo Mat Type:</b>	
<b>Material 1:</b>	Silt	<b>Geologic Formation:</b>	
<b>Material 2:</b>	Sand	<b>Geologic Group:</b>	
<b>Material 3:</b>		<b>Geologic Period:</b>	
<b>Material 4:</b>		<b>Depositional Gen:</b>	
<b>Gsc Material Description:</b>			
<b>Stratum Description:</b>	SILT AND SAND **Note: Many records provided by the department have a truncated [Stratum Description] field.		

<b>106</b>	<b>1 of 4</b>	<b>NNE/217.2</b>	<b>74.3 / -3.89</b>	<b>OTTAWA CURLING CLUB LTD. 440 O'CONNOR ST. OTTAWA ON K2P 1W4</b>	<b>GEN</b>
<b>Generator No:</b>	ON0898500				
<b>SIC Code:</b>	9652				
<b>SIC Description:</b>	CURLING CLUBS				
<b>Approval Years:</b>	86,87,88,89,90				
<b>PO Box No:</b>					
<b>Country:</b>					
<b>Status:</b>					
<b>Co Admin:</b>					
<b>Choice of Contact:</b>					
<b>Phone No Admin:</b>					
<b>Contaminated Facility:</b>					
<b>MHSW Facility:</b>					

**Detail(s)**



Map Key	Number of Records	Direction/ Distance (m)	Elev/Diff (m)	Site	DB
<b>Waste Class:</b>		133			
<b>Waste Class Name:</b>		BRINES, CHLOR-ALKALI WASTES			
<a href="#">106</a>	2 of 4	NNE/217.2	74.3 / -3.89	OTTAWA CURLING CLUB LTD. 440 O'CONNOR STREET 440 O'CONNOR ST. OTTAWA ON K2P 1W4	GEN
<b>Generator No:</b>		ON0898500			
<b>SIC Code:</b>		9652			
<b>SIC Description:</b>		CURLING CLUBS			
<b>Approval Years:</b>		92,93,97,98			
<b>PO Box No:</b>					
<b>Country:</b>					
<b>Status:</b>					
<b>Co Admin:</b>					
<b>Choice of Contact:</b>					
<b>Phone No Admin:</b>					
<b>Contaminated Facility:</b>					
<b>MHSW Facility:</b>					
<b><u>Detail(s)</u></b>					
<b>Waste Class:</b>		133			
<b>Waste Class Name:</b>		BRINES, CHLOR-ALKALI WASTES			
<a href="#">106</a>	3 of 4	NNE/217.2	74.3 / -3.89	OTTAWA CURLING CLUB LTD. 29-279 440 O'CONNOR ST. OTTAWA ON K2P 1W4	GEN
<b>Generator No:</b>		ON0898500			
<b>SIC Code:</b>		9652			
<b>SIC Description:</b>		CURLING CLUBS			
<b>Approval Years:</b>		94,95,96			
<b>PO Box No:</b>					
<b>Country:</b>					
<b>Status:</b>					
<b>Co Admin:</b>					
<b>Choice of Contact:</b>					
<b>Phone No Admin:</b>					
<b>Contaminated Facility:</b>					
<b>MHSW Facility:</b>					
<b><u>Detail(s)</u></b>					
<b>Waste Class:</b>		133			
<b>Waste Class Name:</b>		BRINES, CHLOR-ALKALI WASTES			
<a href="#">106</a>	4 of 4	NNE/217.2	74.3 / -3.89	OTTAWA CURLING CLUB LIMITED 440 O'CONNOR STREET OTTAWA ON K2P 1W4	GEN
<b>Generator No:</b>		ON0898500			
<b>SIC Code:</b>		9652			
<b>SIC Description:</b>		CURLING CLUBS			
<b>Approval Years:</b>		99,00,01			
<b>PO Box No:</b>					
<b>Country:</b>					
<b>Status:</b>					
<b>Co Admin:</b>					
<b>Choice of Contact:</b>					
<b>Phone No Admin:</b>					

Map Key	Number of Records	Direction/ Distance (m)	Elev/Diff (m)	Site	DB
---------	-------------------	----------------------------	------------------	------	----

Contaminated Facility:  
MHSW Facility:

Detail(s)

Waste Class: 133  
Waste Class Name: BRINES, CHLOR-ALKALI WASTES

<a href="#">107</a>	1 of 1	NNW/218.2	75.2 / -3.01	203 CATHERINE STREET Ottawa ON	WWIS
---------------------	--------	-----------	--------------	-----------------------------------	------

<b>Well ID:</b>	7149497	<b>Flowing (Y/N):</b>	
<b>Construction Date:</b>		<b>Flow Rate:</b>	
<b>Use 1st:</b>	Monitoring and Test Hole	<b>Data Entry Status:</b>	
<b>Use 2nd:</b>	0	<b>Data Src:</b>	
<b>Final Well Status:</b>	Test Hole	<b>Date Received:</b>	08/05/2010
<b>Water Type:</b>		<b>Selected Flag:</b>	TRUE
<b>Casing Material:</b>		<b>Abandonment Rec:</b>	
<b>Audit No:</b>	M05285	<b>Contractor:</b>	7241
<b>Tag:</b>	A097206	<b>Form Version:</b>	5
<b>Constructn Method:</b>		<b>Owner:</b>	
<b>Elevation (m):</b>		<b>County:</b>	OTTAWA-CARLETON
<b>Elevatn Reliabilty:</b>		<b>Lot:</b>	
<b>Depth to Bedrock:</b>		<b>Concession:</b>	
<b>Well Depth:</b>		<b>Concession Name:</b>	
<b>Overburden/Bedrock:</b>		<b>Easting NAD83:</b>	
<b>Pump Rate:</b>		<b>Northing NAD83:</b>	
<b>Static Water Level:</b>		<b>Zone:</b>	
<b>Clear/Cloudy:</b>		<b>UTM Reliability:</b>	
<b>Municipality:</b>	OTTAWA CITY		
<b>Site Info:</b>			
<b>PDF URL (Map):</b>	<a href="https://d2khazk8e83rdv.cloudfront.net/moe_mapping/downloads/2Water/Wells_pdfs/7147149497.pdf">https://d2khazk8e83rdv.cloudfront.net/moe_mapping/downloads/2Water/Wells_pdfs/7147149497.pdf</a>		

Additional Detail(s) (Map)

**Well Completed Date:** 07/11/2010  
**Year Completed:** 2010  
**Depth (m):** 6.1  
**Latitude:** 45.4106525178224  
**Longitude:** -75.6916783176602  
**Path:** 714\7149497.pdf

Bore Hole Information

<b>Bore Hole ID:</b>	1004566713	<b>Elevation:</b>	
<b>DP2BR:</b>		<b>Elevrc:</b>	
<b>Spatial Status:</b>		<b>Zone:</b>	18
<b>Code OB:</b>		<b>East83:</b>	445846.00
<b>Code OB Desc:</b>		<b>North83:</b>	5028736.00
<b>Open Hole:</b>		<b>Org CS:</b>	UTM83
<b>Cluster Kind:</b>	This is a record from cluster log sheet	<b>UTMRC:</b>	4
<b>Date Completed:</b>	07/19/2012	<b>UTMRC Desc:</b>	margin of error : 30 m - 100 m
<b>Remarks:</b>		<b>Location Method:</b>	WWR
<b>Loc Method Desc:</b>			
<b>Elevrc Desc:</b>			
<b>Location Source Date:</b>			
<b>Improvement Location Source:</b>			
<b>Improvement Location Method:</b>			
<b>Source Revision Comment:</b>			
<b>Supplier Comment:</b>			

<i>Map Key</i>	<i>Number of Records</i>	<i>Direction/ Distance (m)</i>	<i>Elev/Diff (m)</i>	<i>Site</i>	<i>DB</i>
<b><u>Annular Space/Abandonment Sealing Record</u></b>					
<b>Plug ID:</b>		1004566717			
<b>Layer:</b>					
<b>Plug From:</b>					
<b>Plug To:</b>					
<b>Plug Depth UOM:</b>		m			
<b><u>Method of Construction &amp; Well Use</u></b>					
<b>Method Construction ID:</b>		1004566716			
<b>Method Construction Code:</b>					
<b>Method Construction:</b>					
<b>Other Method Construction:</b>		DIRECT PUSH			
<b><u>Pipe Information</u></b>					
<b>Pipe ID:</b>		1004566718			
<b>Casing No:</b>		0			
<b>Comment:</b>					
<b>Alt Name:</b>					
<b><u>Construction Record - Casing</u></b>					
<b>Casing ID:</b>		1004566720			
<b>Layer:</b>		1			
<b>Material:</b>		5			
<b>Open Hole or Material:</b>		PLASTIC			
<b>Depth From:</b>					
<b>Depth To:</b>		1.5			
<b>Casing Diameter:</b>					
<b>Casing Diameter UOM:</b>		cm			
<b>Casing Depth UOM:</b>		m			
<b><u>Construction Record - Screen</u></b>					
<b>Screen ID:</b>		1004566719			
<b>Layer:</b>		1			
<b>Slot:</b>					
<b>Screen Top Depth:</b>		1.5			
<b>Screen End Depth:</b>		6.099999904632568			
<b>Screen Material:</b>					
<b>Screen Depth UOM:</b>		m			
<b>Screen Diameter UOM:</b>		cm			
<b>Screen Diameter:</b>					
<b><u>Results of Well Yield Testing</u></b>					
<b>Pumping Test Method Desc:</b>					
<b>Pump Test ID:</b>		1004566721			
<b>Pump Set At:</b>					
<b>Static Level:</b>					
<b>Final Level After Pumping:</b>					
<b>Recommended Pump Depth:</b>					
<b>Pumping Rate:</b>					
<b>Flowing Rate:</b>					
<b>Recommended Pump Rate:</b>					
<b>Levels UOM:</b>		m			
<b>Rate UOM:</b>					
<b>Water State After Test Code:</b>					

<b>Map Key</b>	<b>Number of Records</b>	<b>Direction/ Distance (m)</b>	<b>Elev/Diff (m)</b>	<b>Site</b>	<b>DB</b>
<b>Water State After Test:</b>					
<b>Pumping Test Method:</b>					
<b>Pumping Duration HR:</b>					
<b>Pumping Duration MIN:</b>					
<b>Flowing:</b>					
<b><u>Hole Diameter</u></b>					
<b>Hole ID:</b>		1004566715			
<b>Diameter:</b>		8.25			
<b>Depth From:</b>					
<b>Depth To:</b>		6.099999904632568			
<b>Hole Depth UOM:</b>		m			
<b>Hole Diameter UOM:</b>		cm			
<b><u>Bore Hole Information</u></b>					
<b>Bore Hole ID:</b>	1004566695			<b>Elevation:</b>	
<b>DP2BR:</b>				<b>Elevrc:</b>	
<b>Spatial Status:</b>				<b>Zone:</b>	18
<b>Code OB:</b>				<b>East83:</b>	44586.00
<b>Code OB Desc:</b>				<b>North83:</b>	5028783.00
<b>Open Hole:</b>				<b>Org CS:</b>	UTM83
<b>Cluster Kind:</b>	This is a record from cluster log sheet			<b>UTMRC:</b>	9
<b>Date Completed:</b>	07/19/2012			<b>UTMRC Desc:</b>	unknown UTM
<b>Remarks:</b>				<b>Location Method:</b>	WWR
<b>Loc Method Desc:</b>					
<b>Elevrc Desc:</b>					
<b>Location Source Date:</b>					
<b>Improvement Location Source:</b>					
<b>Improvement Location Method:</b>					
<b>Source Revision Comment:</b>					
<b>Supplier Comment:</b>					
<b><u>Annular Space/Abandonment Sealing Record</u></b>					
<b>Plug ID:</b>		1004566699			
<b>Layer:</b>					
<b>Plug From:</b>					
<b>Plug To:</b>					
<b>Plug Depth UOM:</b>		m			
<b><u>Method of Construction &amp; Well Use</u></b>					
<b>Method Construction ID:</b>		1004566698			
<b>Method Construction Code:</b>					
<b>Method Construction:</b>					
<b>Other Method Construction:</b>		DIRECT PUSH			
<b><u>Pipe Information</u></b>					
<b>Pipe ID:</b>		1004566700			
<b>Casing No:</b>		0			
<b>Comment:</b>					
<b>Alt Name:</b>					
<b><u>Construction Record - Casing</u></b>					
<b>Casing ID:</b>		1004566702			

Map Key	Number of Records	Direction/ Distance (m)	Elev/Diff (m)	Site	DB
<b>Layer:</b>		1			
<b>Material:</b>		5			
<b>Open Hole or Material:</b>		PLASTIC			
<b>Depth From:</b>					
<b>Depth To:</b>		1.5			
<b>Casing Diameter:</b>					
<b>Casing Diameter UOM:</b>		cm			
<b>Casing Depth UOM:</b>		m			
<b><u>Construction Record - Screen</u></b>					
<b>Screen ID:</b>		1004566701			
<b>Layer:</b>		1			
<b>Slot:</b>					
<b>Screen Top Depth:</b>		1.5			
<b>Screen End Depth:</b>		6.099999904632568			
<b>Screen Material:</b>					
<b>Screen Depth UOM:</b>		m			
<b>Screen Diameter UOM:</b>		cm			
<b>Screen Diameter:</b>					
<b><u>Results of Well Yield Testing</u></b>					
<b>Pumping Test Method Desc:</b>					
<b>Pump Test ID:</b>		1004566703			
<b>Pump Set At:</b>					
<b>Static Level:</b>					
<b>Final Level After Pumping:</b>					
<b>Recommended Pump Depth:</b>					
<b>Pumping Rate:</b>					
<b>Flowing Rate:</b>					
<b>Recommended Pump Rate:</b>					
<b>Levels UOM:</b>		m			
<b>Rate UOM:</b>					
<b>Water State After Test Code:</b>					
<b>Water State After Test:</b>					
<b>Pumping Test Method:</b>					
<b>Pumping Duration HR:</b>					
<b>Pumping Duration MIN:</b>					
<b>Flowing:</b>					
<b><u>Hole Diameter</u></b>					
<b>Hole ID:</b>		1004566697			
<b>Diameter:</b>		8.25			
<b>Depth From:</b>					
<b>Depth To:</b>		6.099999904632568			
<b>Hole Depth UOM:</b>		m			
<b>Hole Diameter UOM:</b>		cm			
<b><u>Bore Hole Information</u></b>					
<b>Bore Hole ID:</b>	1003269413			<b>Elevation:</b>	
<b>DP2BR:</b>				<b>Elevrc:</b>	
<b>Spatial Status:</b>				<b>Zone:</b>	18
<b>Code OB:</b>				<b>East83:</b>	445876.00
<b>Code OB Desc:</b>				<b>North83:</b>	5028803.00
<b>Open Hole:</b>				<b>Org CS:</b>	UTM83
<b>Cluster Kind:</b>				<b>UTMRC:</b>	4
<b>Date Completed:</b>	07/11/2010			<b>UTMRC Desc:</b>	margin of error : 30 m - 100 m
<b>Remarks:</b>				<b>Location Method:</b>	wwr
<b>Loc Method Desc:</b>		on Water Well Record			

Map Key	Number of Records	Direction/ Distance (m)	Elev/Diff (m)	Site	DB
<b>Elevrc Desc:</b>					
<b>Location Source Date:</b>					
<b>Improvement Location Source:</b>					
<b>Improvement Location Method:</b>					
<b>Source Revision Comment:</b>					
<b>Supplier Comment:</b>					
<b><u>Overburden and Bedrock</u></b>					
<b><u>Materials Interval</u></b>					
<b>Formation ID:</b>		1004566732			
<b>Layer:</b>		1			
<b>Color:</b>		6			
<b>General Color:</b>		BROWN			
<b>Mat1:</b>		11			
<b>Most Common Material:</b>		GRAVEL			
<b>Mat2:</b>		28			
<b>Mat2 Desc:</b>		SAND			
<b>Mat3:</b>		85			
<b>Mat3 Desc:</b>		SOFT			
<b>Formation Top Depth:</b>		0.0			
<b>Formation End Depth:</b>		1.2200000286102295			
<b>Formation End Depth UOM:</b>		m			
<b><u>Overburden and Bedrock</u></b>					
<b><u>Materials Interval</u></b>					
<b>Formation ID:</b>		1004566733			
<b>Layer:</b>		2			
<b>Color:</b>		2			
<b>General Color:</b>		GREY			
<b>Mat1:</b>		05			
<b>Most Common Material:</b>		CLAY			
<b>Mat2:</b>					
<b>Mat2 Desc:</b>					
<b>Mat3:</b>		85			
<b>Mat3 Desc:</b>		SOFT			
<b>Formation Top Depth:</b>		1.2200000286102295			
<b>Formation End Depth:</b>		3.6600000858306885			
<b>Formation End Depth UOM:</b>		m			
<b><u>Overburden and Bedrock</u></b>					
<b><u>Materials Interval</u></b>					
<b>Formation ID:</b>		1004566734			
<b>Layer:</b>		3			
<b>Color:</b>		2			
<b>General Color:</b>		GREY			
<b>Mat1:</b>		05			
<b>Most Common Material:</b>		CLAY			
<b>Mat2:</b>					
<b>Mat2 Desc:</b>					
<b>Mat3:</b>		85			
<b>Mat3 Desc:</b>		SOFT			
<b>Formation Top Depth:</b>		3.6600000858306885			
<b>Formation End Depth:</b>		6.099999904632568			
<b>Formation End Depth UOM:</b>		m			
<b><u>Annular Space/Abandonment</u></b>					
<b><u>Sealing Record</u></b>					
<b>Plug ID:</b>		1004566737			

<b>Map Key</b>	<b>Number of Records</b>	<b>Direction/ Distance (m)</b>	<b>Elev/Diff (m)</b>	<b>Site</b>	<b>DB</b>
<b>Layer:</b>	2				
<b>Plug From:</b>		0.3100000023841858			
<b>Plug To:</b>		1.2200000286102295			
<b>Plug Depth UOM:</b>	m				
<b><u>Annular Space/Abandonment Sealing Record</u></b>					
<b>Plug ID:</b>	1004566738				
<b>Layer:</b>	3				
<b>Plug From:</b>		1.2200000286102295			
<b>Plug To:</b>		6.099999904632568			
<b>Plug Depth UOM:</b>	m				
<b><u>Annular Space/Abandonment Sealing Record</u></b>					
<b>Plug ID:</b>	1004566736				
<b>Layer:</b>	1				
<b>Plug From:</b>		0.0			
<b>Plug To:</b>		0.3100000023841858			
<b>Plug Depth UOM:</b>	m				
<b><u>Method of Construction &amp; Well Use</u></b>					
<b>Method Construction ID:</b>	1004566744				
<b>Method Construction Code:</b>	D				
<b>Method Construction:</b>	Direct Push				
<b>Other Method Construction:</b>					
<b><u>Pipe Information</u></b>					
<b>Pipe ID:</b>	1004566731				
<b>Casing No:</b>	0				
<b>Comment:</b>					
<b>Alt Name:</b>					
<b><u>Construction Record - Casing</u></b>					
<b>Casing ID:</b>	1004566740				
<b>Layer:</b>	2				
<b>Material:</b>					
<b>Open Hole or Material:</b>					
<b>Depth From:</b>	1.5				
<b>Depth To:</b>	6.099999904632568				
<b>Casing Diameter:</b>					
<b>Casing Diameter UOM:</b>	cm				
<b>Casing Depth UOM:</b>	m				
<b><u>Construction Record - Casing</u></b>					
<b>Casing ID:</b>	1004566739				
<b>Layer:</b>	1				
<b>Material:</b>	5				
<b>Open Hole or Material:</b>	PLASTIC				
<b>Depth From:</b>	0.0				
<b>Depth To:</b>	1.5				
<b>Casing Diameter:</b>	4.03000020980835				
<b>Casing Diameter UOM:</b>	cm				
<b>Casing Depth UOM:</b>	m				

<b>Map Key</b>	<b>Number of Records</b>	<b>Direction/ Distance (m)</b>	<b>Elev/Diff (m)</b>	<b>Site</b>	<b>DB</b>
<b><u>Construction Record - Screen</u></b>					
<b>Screen ID:</b>		1004566741			
<b>Layer:</b>		1			
<b>Slot:</b>		10			
<b>Screen Top Depth:</b>					
<b>Screen End Depth:</b>					
<b>Screen Material:</b>					
<b>Screen Depth UOM:</b>		m			
<b>Screen Diameter UOM:</b>		cm			
<b>Screen Diameter:</b>		4.820000171661377			
<b><u>Hole Diameter</u></b>					
<b>Hole ID:</b>		1004566735			
<b>Diameter:</b>		8.25			
<b>Depth From:</b>		0.0			
<b>Depth To:</b>		6.099999904632568			
<b>Hole Depth UOM:</b>		m			
<b>Hole Diameter UOM:</b>		cm			
<b><u>Bore Hole Information</u></b>					
<b>Bore Hole ID:</b>	100456686			<b>Elevation:</b>	
<b>DP2BR:</b>				<b>Elevrc:</b>	
<b>Spatial Status:</b>				<b>Zone:</b>	18
<b>Code OB:</b>				<b>East83:</b>	445873.00
<b>Code OB Desc:</b>				<b>North83:</b>	5028794.00
<b>Open Hole:</b>				<b>Org CS:</b>	UTM83
<b>Cluster Kind:</b>	This is a record from cluster log sheet			<b>UTMRC:</b>	4
<b>Date Completed:</b>	07/19/2012			<b>UTMRC Desc:</b>	margin of error : 30 m - 100 m
<b>Remarks:</b>				<b>Location Method:</b>	WWR
<b>Loc Method Desc:</b>					
<b>Elevrc Desc:</b>					
<b>Location Source Date:</b>					
<b>Improvement Location Source:</b>					
<b>Improvement Location Method:</b>					
<b>Source Revision Comment:</b>					
<b>Supplier Comment:</b>					
<b><u>Annular Space/Abandonment Sealing Record</u></b>					
<b>Plug ID:</b>		1004566690			
<b>Layer:</b>					
<b>Plug From:</b>					
<b>Plug To:</b>					
<b>Plug Depth UOM:</b>		m			
<b><u>Method of Construction &amp; Well Use</u></b>					
<b>Method Construction ID:</b>		1004566689			
<b>Method Construction Code:</b>					
<b>Method Construction:</b>					
<b>Other Method Construction:</b>		DIRECT PUSH			
<b><u>Pipe Information</u></b>					
<b>Pipe ID:</b>		1004566691			



<i>Map Key</i>	<i>Number of Records</i>	<i>Direction/ Distance (m)</i>	<i>Elev/Diff (m)</i>	<i>Site</i>	<i>DB</i>
<i>Casing No:</i>	0				
<i>Comment:</i>					
<i>Alt Name:</i>					
<b><u>Construction Record - Casing</u></b>					
<i>Casing ID:</i>	1004566693				
<i>Layer:</i>	1				
<i>Material:</i>	5				
<i>Open Hole or Material:</i>	PLASTIC				
<i>Depth From:</i>					
<i>Depth To:</i>	1.5				
<i>Casing Diameter:</i>					
<i>Casing Diameter UOM:</i>	cm				
<i>Casing Depth UOM:</i>	m				
<b><u>Construction Record - Screen</u></b>					
<i>Screen ID:</i>	1004566692				
<i>Layer:</i>	1				
<i>Slot:</i>					
<i>Screen Top Depth:</i>	1.5				
<i>Screen End Depth:</i>	6.099999904632568				
<i>Screen Material:</i>					
<i>Screen Depth UOM:</i>	m				
<i>Screen Diameter UOM:</i>	cm				
<i>Screen Diameter:</i>					
<b><u>Results of Well Yield Testing</u></b>					
<i>Pumping Test Method Desc:</i>					
<i>Pump Test ID:</i>	1004566694				
<i>Pump Set At:</i>					
<i>Static Level:</i>					
<i>Final Level After Pumping:</i>					
<i>Recommended Pump Depth:</i>					
<i>Pumping Rate:</i>					
<i>Flowing Rate:</i>					
<i>Recommended Pump Rate:</i>					
<i>Levels UOM:</i>	m				
<i>Rate UOM:</i>					
<i>Water State After Test Code:</i>					
<i>Water State After Test:</i>					
<i>Pumping Test Method:</i>					
<i>Pumping Duration HR:</i>					
<i>Pumping Duration MIN:</i>					
<i>Flowing:</i>					
<b><u>Hole Diameter</u></b>					
<i>Hole ID:</i>	1004566688				
<i>Diameter:</i>	8.25				
<i>Depth From:</i>					
<i>Depth To:</i>	6.099999904632568				
<i>Hole Depth UOM:</i>	m				
<i>Hole Diameter UOM:</i>	cm				
<b><u>Bore Hole Information</u></b>					
<i>Bore Hole ID:</i>	1004566704			<i>Elevation:</i>	
<i>DP2BR:</i>				<i>Elevrc:</i>	
<i>Spatial Status:</i>				<i>Zone:</i>	18

<b>Map Key</b>	<b>Number of Records</b>	<b>Direction/ Distance (m)</b>	<b>Elev/Diff (m)</b>	<b>Site</b>	<b>DB</b>
<b>Code OB:</b>				<b>East83:</b>	445853.00
<b>Code OB Desc:</b>				<b>North83:</b>	5028785.00
<b>Open Hole:</b>				<b>Org CS:</b>	UTM83
<b>Cluster Kind:</b>	This is a record from cluster log sheet			<b>UTMRC:</b>	4
<b>Date Completed:</b>	07/19/2012			<b>UTMRC Desc:</b>	margin of error : 30 m - 100 m
<b>Remarks:</b>				<b>Location Method:</b>	WWR
<b>Loc Method Desc:</b>					
<b>Elevrc Desc:</b>					
<b>Location Source Date:</b>					
<b>Improvement Location Source:</b>					
<b>Improvement Location Method:</b>					
<b>Source Revision Comment:</b>					
<b>Supplier Comment:</b>					
<b><u>Annular Space/Abandonment Sealing Record</u></b>					
<b>Plug ID:</b>		1004566708			
<b>Layer:</b>					
<b>Plug From:</b>					
<b>Plug To:</b>					
<b>Plug Depth UOM:</b>		m			
<b><u>Method of Construction &amp; Well Use</u></b>					
<b>Method Construction ID:</b>		1004566707			
<b>Method Construction Code:</b>					
<b>Method Construction:</b>					
<b>Other Method Construction:</b>		DIRECT PUSH			
<b><u>Pipe Information</u></b>					
<b>Pipe ID:</b>		1004566709			
<b>Casing No:</b>		0			
<b>Comment:</b>					
<b>Alt Name:</b>					
<b><u>Construction Record - Casing</u></b>					
<b>Casing ID:</b>		1004566711			
<b>Layer:</b>		1			
<b>Material:</b>		5			
<b>Open Hole or Material:</b>		PLASTIC			
<b>Depth From:</b>					
<b>Depth To:</b>		1.5			
<b>Casing Diameter:</b>					
<b>Casing Diameter UOM:</b>		cm			
<b>Casing Depth UOM:</b>		m			
<b><u>Construction Record - Screen</u></b>					
<b>Screen ID:</b>		1004566710			
<b>Layer:</b>		1			
<b>Slot:</b>					
<b>Screen Top Depth:</b>		1.5			
<b>Screen End Depth:</b>		6.099999904632568			
<b>Screen Material:</b>					
<b>Screen Depth UOM:</b>		m			
<b>Screen Diameter UOM:</b>		cm			
<b>Screen Diameter:</b>					

<b>Map Key</b>	<b>Number of Records</b>	<b>Direction/ Distance (m)</b>	<b>Elev/Diff (m)</b>	<b>Site</b>	<b>DB</b>
<b><u>Results of Well Yield Testing</u></b>					
<b>Pumping Test Method Desc:</b>					
<b>Pump Test ID:</b>	1004566712				
<b>Pump Set At:</b>					
<b>Static Level:</b>					
<b>Final Level After Pumping:</b>					
<b>Recommended Pump Depth:</b>					
<b>Pumping Rate:</b>					
<b>Flowing Rate:</b>					
<b>Recommended Pump Rate:</b>					
<b>Levels UOM:</b>	m				
<b>Rate UOM:</b>					
<b>Water State After Test Code:</b>					
<b>Water State After Test:</b>					
<b>Pumping Test Method:</b>					
<b>Pumping Duration HR:</b>					
<b>Pumping Duration MIN:</b>					
<b>Flowing:</b>					
<b><u>Hole Diameter</u></b>					
<b>Hole ID:</b>	1004566706				
<b>Diameter:</b>	8.25				
<b>Depth From:</b>					
<b>Depth To:</b>	6.099999904632568				
<b>Hole Depth UOM:</b>	m				
<b>Hole Diameter UOM:</b>	cm				
<b><u>Bore Hole Information</u></b>					
<b>Bore Hole ID:</b>	1004566722			<b>Elevation:</b>	
<b>DP2BR:</b>				<b>Elevrc:</b>	
<b>Spatial Status:</b>				<b>Zone:</b>	18
<b>Code OB:</b>				<b>East83:</b>	4458415.00
<b>Code OB Desc:</b>				<b>North83:</b>	5028756.00
<b>Open Hole:</b>				<b>Org CS:</b>	UTM83
<b>Cluster Kind:</b>	This is a record from cluster log sheet			<b>UTMRC:</b>	9
<b>Date Completed:</b>	07/19/2012			<b>UTMRC Desc:</b>	unknown UTM
<b>Remarks:</b>				<b>Location Method:</b>	WWR
<b>Loc Method Desc:</b>					
<b>Elevrc Desc:</b>					
<b>Location Source Date:</b>					
<b>Improvement Location Source:</b>					
<b>Improvement Location Method:</b>					
<b>Source Revision Comment:</b>					
<b>Supplier Comment:</b>					
<b><u>Annular Space/Abandonment Sealing Record</u></b>					
<b>Plug ID:</b>	1004566726				
<b>Layer:</b>					
<b>Plug From:</b>					
<b>Plug To:</b>					
<b>Plug Depth UOM:</b>	m				
<b><u>Method of Construction &amp; Well Use</u></b>					
<b>Method Construction ID:</b>	1004566725				
<b>Method Construction Code:</b>					

<b>Map Key</b>	<b>Number of Records</b>	<b>Direction/ Distance (m)</b>	<b>Elev/Diff (m)</b>	<b>Site</b>	<b>DB</b>
<b>Method Construction:</b>					
<b>Other Method Construction:</b>		DIRECT PUSH			
<b><u>Pipe Information</u></b>					
<b>Pipe ID:</b>		1004566727			
<b>Casing No:</b>		0			
<b>Comment:</b>					
<b>Alt Name:</b>					
<b><u>Construction Record - Casing</u></b>					
<b>Casing ID:</b>		1004566729			
<b>Layer:</b>		1			
<b>Material:</b>		5			
<b>Open Hole or Material:</b>		PLASTIC			
<b>Depth From:</b>					
<b>Depth To:</b>		1.5			
<b>Casing Diameter:</b>					
<b>Casing Diameter UOM:</b>		cm			
<b>Casing Depth UOM:</b>		m			
<b><u>Construction Record - Screen</u></b>					
<b>Screen ID:</b>		1004566728			
<b>Layer:</b>		1			
<b>Slot:</b>					
<b>Screen Top Depth:</b>		1.5			
<b>Screen End Depth:</b>		6.099999904632568			
<b>Screen Material:</b>					
<b>Screen Depth UOM:</b>		m			
<b>Screen Diameter UOM:</b>		cm			
<b>Screen Diameter:</b>					
<b><u>Results of Well Yield Testing</u></b>					
<b>Pumping Test Method Desc:</b>					
<b>Pump Test ID:</b>		1004566730			
<b>Pump Set At:</b>					
<b>Static Level:</b>					
<b>Final Level After Pumping:</b>					
<b>Recommended Pump Depth:</b>					
<b>Pumping Rate:</b>					
<b>Flowing Rate:</b>					
<b>Recommended Pump Rate:</b>					
<b>Levels UOM:</b>		m			
<b>Rate UOM:</b>					
<b>Water State After Test Code:</b>					
<b>Water State After Test:</b>					
<b>Pumping Test Method:</b>					
<b>Pumping Duration HR:</b>					
<b>Pumping Duration MIN:</b>					
<b>Flowing:</b>					
<b><u>Hole Diameter</u></b>					
<b>Hole ID:</b>		1004566724			
<b>Diameter:</b>		8.25			
<b>Depth From:</b>					
<b>Depth To:</b>		6.099999904632568			
<b>Hole Depth UOM:</b>		m			
<b>Hole Diameter UOM:</b>		cm			

Map Key	Number of Records	Direction/ Distance (m)	Elev/Diff (m)	Site	DB
<b>Links</b>					
<b>Bore Hole ID:</b>	1003269413			<b>Tag No:</b>	A097206
<b>Depth M:</b>	6.1			<b>Contractor:</b>	7241
<b>Year Completed:</b>	2010			<b>Latitude:</b>	45.4106525178224
<b>Well Completed Dt:</b>	07/11/2010			<b>Longitude:</b>	-75.6916783176602
<b>Audit No:</b>	M05285			<b>Y:</b>	45.41065251137388
<b>Path:</b>	714\7149497.pdf			<b>X:</b>	-75.69167815613275

<a href="#">108</a>	1 of 1	ENE/218.4	72.9 / -5.28	ON	BORE
<b>Borehole ID:</b>	847451			<b>Inclin FLG:</b>	No
<b>OGF ID:</b>	215589109			<b>SP Status:</b>	Initial Entry
<b>Status:</b>	Decommissioned			<b>Surv Elev:</b>	No
<b>Type:</b>	Borehole			<b>Piezometer:</b>	No
<b>Use:</b>	Geotechnical/Geological Investigation			<b>Primary Name:</b>	
<b>Completion Date:</b>	06-JUL-1961			<b>Municipality:</b>	
<b>Static Water Level:</b>				<b>Lot:</b>	LOT F
<b>Primary Water Use:</b>				<b>Township:</b>	NEPEAN
<b>Sec. Water Use:</b>				<b>Latitude DD:</b>	45.410112
<b>Total Depth m:</b>	1.4			<b>Longitude DD:</b>	-75.688707
<b>Depth Ref:</b>	Ground Surface			<b>UTM Zone:</b>	18
<b>Depth Elev:</b>				<b>Easting:</b>	446108
<b>Drill Method:</b>	Hand auger			<b>Northing:</b>	5028741
<b>Orig Ground Elev m:</b>	67.4			<b>Location Accuracy:</b>	
<b>Elev Reliabil Note:</b>				<b>Accuracy:</b>	Within 10 metres
<b>DEM Ground Elev m:</b>	70.6				
<b>Concession:</b>		BROKEN FRONT C			
<b>Location D:</b>					
<b>Survey D:</b>					
<b>Comments:</b>					

#### Borehole Geology Stratum

<b>Geology Stratum ID:</b>	6557580			<b>Mat Consistency:</b>	
<b>Top Depth:</b>	1.2			<b>Material Moisture:</b>	
<b>Bottom Depth:</b>	1.4			<b>Material Texture:</b>	
<b>Material Color:</b>				<b>Non Geo Mat Type:</b>	
<b>Material 1:</b>	Clay			<b>Geologic Formation:</b>	
<b>Material 2:</b>				<b>Geologic Group:</b>	
<b>Material 3:</b>				<b>Geologic Period:</b>	
<b>Material 4:</b>				<b>Depositional Gen:</b>	
<b>Gsc Material Description:</b>					
<b>Stratum Description:</b>		CLAY	**Note: Many records provided by the department have a truncated [Stratum Description] field.		
<b>Geology Stratum ID:</b>	6557577			<b>Mat Consistency:</b>	
<b>Top Depth:</b>	.5			<b>Material Moisture:</b>	
<b>Bottom Depth:</b>	.8			<b>Material Texture:</b>	
<b>Material Color:</b>				<b>Non Geo Mat Type:</b>	
<b>Material 1:</b>	Fill			<b>Geologic Formation:</b>	
<b>Material 2:</b>	Gravel			<b>Geologic Group:</b>	
<b>Material 3:</b>				<b>Geologic Period:</b>	
<b>Material 4:</b>				<b>Depositional Gen:</b>	
<b>Gsc Material Description:</b>					
<b>Stratum Description:</b>		GRAVELLY FILL	**Note: Many records provided by the department have a truncated [Stratum Description] field.		
<b>Geology Stratum ID:</b>	6557578			<b>Mat Consistency:</b>	
<b>Top Depth:</b>	.8			<b>Material Moisture:</b>	
<b>Bottom Depth:</b>	.9			<b>Material Texture:</b>	
<b>Material Color:</b>				<b>Non Geo Mat Type:</b>	
<b>Material 1:</b>	organic material			<b>Geologic Formation:</b>	

Map Key	Number of Records	Direction/ Distance (m)	Elev/Diff (m)	Site	DB
<b>Material 2:</b>				<b>Geologic Group:</b>	
<b>Material 3:</b>				<b>Geologic Period:</b>	
<b>Material 4:</b>				<b>Depositional Gen:</b>	
<b>Gsc Material Description:</b>					
<b>Stratum Description:</b>		ORGANIC MATERIAL **Note: Many records provided by the department have a truncated [Stratum Description] field.			
<b>Geology Stratum ID:</b>	6557576			<b>Mat Consistency:</b>	
<b>Top Depth:</b>	0			<b>Material Moisture:</b>	
<b>Bottom Depth:</b>	.5			<b>Material Texture:</b>	
<b>Material Color:</b>				<b>Non Geo Mat Type:</b>	
<b>Material 1:</b>	Fill			<b>Geologic Formation:</b>	
<b>Material 2:</b>	Cinders			<b>Geologic Group:</b>	
<b>Material 3:</b>	Wood Fragments			<b>Geologic Period:</b>	
<b>Material 4:</b>	Sand			<b>Depositional Gen:</b>	
<b>Gsc Material Description:</b>					
<b>Stratum Description:</b>		FILL CINDERS WOOD SAND AND GRAVEL **Note: Many records provided by the department have a truncated [Stratum Description] field.			
<b>Geology Stratum ID:</b>	6557579			<b>Mat Consistency:</b>	
<b>Top Depth:</b>	.9			<b>Material Moisture:</b>	
<b>Bottom Depth:</b>	1.2			<b>Material Texture:</b>	
<b>Material Color:</b>				<b>Non Geo Mat Type:</b>	
<b>Material 1:</b>	Clay			<b>Geologic Formation:</b>	
<b>Material 2:</b>	Silt			<b>Geologic Group:</b>	
<b>Material 3:</b>	Sand			<b>Geologic Period:</b>	
<b>Material 4:</b>	Pebbles			<b>Depositional Gen:</b>	
<b>Gsc Material Description:</b>					
<b>Stratum Description:</b>		SILTY SANDY CLAY WITH FEW PEBBLES **Note: Many records provided by the department have a truncated [Stratum Description] field.			

<b>109</b>	<b>1 of 1</b>	<b>NE/219.4</b>	<b>73.6 / -4.59</b>	<b>ON</b>	<b>BORE</b>
<b>Borehole ID:</b>	613210			<b>Inclin FLG:</b>	No
<b>OGF ID:</b>	215514513			<b>SP Status:</b>	Initial Entry
<b>Status:</b>				<b>Surv Elev:</b>	No
<b>Type:</b>	Borehole			<b>Piezometer:</b>	No
<b>Use:</b>				<b>Primary Name:</b>	
<b>Completion Date:</b>				<b>Municipality:</b>	
<b>Static Water Level:</b>	16.5			<b>Lot:</b>	
<b>Primary Water Use:</b>				<b>Township:</b>	
<b>Sec. Water Use:</b>				<b>Latitude DD:</b>	45.410479
<b>Total Depth m:</b>	-999			<b>Longitude DD:</b>	-75.689316
<b>Depth Ref:</b>	Ground Surface			<b>UTM Zone:</b>	18
<b>Depth Elev:</b>				<b>Easting:</b>	446061
<b>Drill Method:</b>				<b>Northing:</b>	5028782
<b>Orig Ground Elev m:</b>	68.9			<b>Location Accuracy:</b>	
<b>Elev Reliabil Note:</b>				<b>Accuracy:</b>	Not Applicable
<b>DEM Ground Elev m:</b>	68.7				
<b>Concession:</b>					
<b>Location D:</b>					
<b>Survey D:</b>					
<b>Comments:</b>					
<b><u>Borehole Geology Stratum</u></b>					
<b>Geology Stratum ID:</b>	218394150			<b>Mat Consistency:</b>	Loose
<b>Top Depth:</b>	18.3			<b>Material Moisture:</b>	
<b>Bottom Depth:</b>				<b>Material Texture:</b>	
<b>Material Color:</b>	Grey			<b>Non Geo Mat Type:</b>	
<b>Material 1:</b>	Sand			<b>Geologic Formation:</b>	
<b>Material 2:</b>	Gravel			<b>Geologic Group:</b>	
<b>Material 3:</b>				<b>Geologic Period:</b>	

Map Key	Number of Records	Direction/ Distance (m)	Elev/Diff (m)	Site	DB
---------	-------------------	----------------------------	------------------	------	----

**Material 4:**  
**Gsc Material Description:**  
**Stratum Description:** SAND. LOOSE, WATER STABLE AT 172.1 FEET.0000800050005GREY,STIFF,FISSURED. 00000 015 000  
 \*\*Note: Many records provided by the department have a truncated [Stratum Description] field.

<b>Geology Stratum ID:</b>	218394146	<b>Mat Consistency:</b>	
<b>Top Depth:</b>	0	<b>Material Moisture:</b>	
<b>Bottom Depth:</b>	.9	<b>Material Texture:</b>	
<b>Material Color:</b>		<b>Non Geo Mat Type:</b>	
<b>Material 1:</b>	Fill	<b>Geologic Formation:</b>	
<b>Material 2:</b>	Sand	<b>Geologic Group:</b>	
<b>Material 3:</b>		<b>Geologic Period:</b>	
<b>Material 4:</b>		<b>Depositional Gen:</b>	fill
<b>Gsc Material Description:</b>			
<b>Stratum Description:</b>	FILL.		

<b>Geology Stratum ID:</b>	218394147	<b>Mat Consistency:</b>	Compact
<b>Top Depth:</b>	.9	<b>Material Moisture:</b>	
<b>Bottom Depth:</b>	8.2	<b>Material Texture:</b>	
<b>Material Color:</b>		<b>Non Geo Mat Type:</b>	
<b>Material 1:</b>	Clay	<b>Geologic Formation:</b>	
<b>Material 2:</b>		<b>Geologic Group:</b>	
<b>Material 3:</b>		<b>Geologic Period:</b>	
<b>Material 4:</b>		<b>Depositional Gen:</b>	
<b>Gsc Material Description:</b>			
<b>Stratum Description:</b>	CLAY. COMPACT.		

<b>Geology Stratum ID:</b>	218394148	<b>Mat Consistency:</b>	Soft
<b>Top Depth:</b>	8.2	<b>Material Moisture:</b>	
<b>Bottom Depth:</b>	11.6	<b>Material Texture:</b>	
<b>Material Color:</b>	Blue	<b>Non Geo Mat Type:</b>	
<b>Material 1:</b>	Clay	<b>Geologic Formation:</b>	
<b>Material 2:</b>		<b>Geologic Group:</b>	
<b>Material 3:</b>		<b>Geologic Period:</b>	
<b>Material 4:</b>		<b>Depositional Gen:</b>	
<b>Gsc Material Description:</b>			
<b>Stratum Description:</b>	CLAY. BLUE,SOFT.		

<b>Geology Stratum ID:</b>	218394149	<b>Mat Consistency:</b>	Loose
<b>Top Depth:</b>	11.6	<b>Material Moisture:</b>	
<b>Bottom Depth:</b>	18.3	<b>Material Texture:</b>	
<b>Material Color:</b>		<b>Non Geo Mat Type:</b>	
<b>Material 1:</b>	Sand	<b>Geologic Formation:</b>	
<b>Material 2:</b>	Silt	<b>Geologic Group:</b>	
<b>Material 3:</b>		<b>Geologic Period:</b>	
<b>Material 4:</b>		<b>Depositional Gen:</b>	
<b>Gsc Material Description:</b>			
<b>Stratum Description:</b>	SAND,SILT. LOOSE.		

**Source**

<b>Source Type:</b>	Data Survey	<b>Source Appl:</b>	Spatial/Tabular
<b>Source Orig:</b>	Geological Survey of Canada	<b>Source Iden:</b>	1
<b>Source Date:</b>	1956-1972	<b>Scale or Res:</b>	Varies
<b>Confidence:</b>	H	<b>Horizontal:</b>	NAD27
<b>Observatio:</b>		<b>Verticalda:</b>	Mean Average Sea Level
<b>Source Name:</b>	Urban Geology Automated Information System (UGAIS)		
<b>Source Details:</b>	File: OTTAWA2.txt RecordID: 057180 NTS_Sheet: 31G05G		
<b>Confiden 1:</b>	Logged by professional. Exact and complete description of material and properties.		

**Source List**

<b>Source Identifier:</b>	1	<b>Horizontal Datum:</b>	NAD27
<b>Source Type:</b>	Data Survey	<b>Vertical Datum:</b>	Mean Average Sea Level

Map Key	Number of Records	Direction/ Distance (m)	Elev/Diff (m)	Site	DB
<b>Source Date:</b>		1956-1972		<b>Projection Name:</b> Universal Transverse Mercator	
<b>Scale or Resolution:</b>		Varies			
<b>Source Name:</b>		Urban Geology Automated Information System (UGAIS)			
<b>Source Originators:</b>		Geological Survey of Canada			
<a href="#">110</a>	1 of 2	NW/219.7	76.2 / -1.98	510 Bank Street Ottawa ON K2P 1Z4	EHS
<b>Order No:</b>		20050524014		<b>Nearest Intersection:</b> Bank Street and Arlington Avenue	
<b>Status:</b>		C		<b>Municipality:</b>	
<b>Report Type:</b>				<b>Client Prov/State:</b> ON	
<b>Report Date:</b>		6/1/2005		<b>Search Radius (km):</b> 0.25	
<b>Date Received:</b>		5/24/2005		<b>X:</b> -75.692659	
<b>Previous Site Name:</b>				<b>Y:</b> 45.410288	
<b>Lot/Building Size:</b>					
<b>Additional Info Ordered:</b>					
<a href="#">110</a>	2 of 2	NW/219.7	76.2 / -1.98	LJ RIOPELLE 510 BANK ST OTTAWA ON K2P 1Z4	GEN
<b>Generator No:</b>		ON4841105			
<b>SIC Code:</b>		551113			
<b>SIC Description:</b>		Holding Companies			
<b>Approval Years:</b>		05			
<b>PO Box No:</b>					
<b>Country:</b>					
<b>Status:</b>					
<b>Co Admin:</b>					
<b>Choice of Contact:</b>					
<b>Phone No Admin:</b>					
<b>Contaminated Facility:</b>					
<b>MHSW Facility:</b>					
<b>Detail(s)</b>					
<b>Waste Class:</b>		221			
<b>Waste Class Name:</b>		LIGHT FUELS			
<a href="#">111</a>	1 of 2	SE/220.9	70.0 / -8.20	Enbridge Gas Distribution Inc. 206 Patterson Ave Ottawa ON	SPL
<b>Ref No:</b>		7202-998LME		<b>Contaminant Qty:</b> 0 other - see incident description	
<b>Site No:</b>				<b>Nature of Damage:</b>	
<b>Incident Dt:</b>		2013/07/02		<b>Discharger Report:</b>	
<b>Year:</b>				<b>Material Group:</b>	
<b>Incident Cause:</b>		Unknown / N/A		<b>Health/Env Conseq:</b>	
<b>Incident Event:</b>				<b>Agency Involved:</b>	
<b>Environment Impact:</b>		Confirmed		<b>Site Lot:</b>	
<b>Nature of Impact:</b>		Air Pollution		<b>Site Conc:</b>	
<b>MOE Response:</b>		Referral to others		<b>Site Geo Ref Accu:</b>	
<b>Dt MOE Arvl on Scn:</b>				<b>Site Map Datum:</b>	
<b>MOE Reported Dt:</b>		2013/07/02		<b>Northing:</b>	
<b>Dt Document Closed:</b>		2013/08/15		<b>Easting:</b>	
<b>Municipality No:</b>					
<b>System Facility Address:</b>					
<b>Client Type:</b>					
<b>Call Report Location Geodata:</b>					
<b>Contaminant Code:</b>		35			
<b>Contaminant Name:</b>		NATURAL GAS (METHANE)			
<b>Contaminant Limit 1:</b>					



Map Key	Number of Records	Direction/ Distance (m)	Elev/Diff (m)	Site	DB
<b>Contam Limit Freq 1:</b> <b>Contaminant UN No 1:</b> <b>Receiving Medium:</b> <b>Receiving Environment:</b> <b>Incident Reason:</b> Unknown / N/A <b>Incident Summary:</b> TSSA - 1.25 Line Damage, Multi Unit <b>Site Region:</b> <b>Site Municipality:</b> Ottawa <b>Activity Preceding Spill:</b> <b>Property 2nd Watershed:</b> <b>Property Tertiary Watershed:</b> <b>Sector Type:</b> Pipeline/Components <b>SAC Action Class:</b> TSSA - Fuel Safety Branch - Hydrocarbon Fuel Release/Spill <b>Source Type:</b> <b>Site County/District:</b> <b>Site Geo Ref Meth:</b> <b>Site District Office:</b> <b>Nearest Watercourse:</b> <b>Site Name:</b> Line Damage Site<UNOFFICIAL> <b>Site Address:</b> 206 Patterson Ave <b>Client Name:</b> Enbridge Gas Distribution Inc.					

<a href="#">111</a>	2 of 2	SE/220.9	70.0 / -8.20	PIPELINE HIT - 1 ¼" 206 PATTERSON AVE,,OTTAWA,ON,K1S 1Y6,CA ON	PINC
<b>Incident Id:</b> <b>Incident No:</b> 1138132 <b>Incident Reported Dt:</b> 7/2/2013 <b>Type:</b> FS-Pipeline Incident <b>Status Code:</b> <b>Tank Status:</b> Non Mandated <b>Task No:</b> <b>Spills Action Centre:</b> <b>Fuel Type:</b> <b>Fuel Occurrence Tp:</b> <b>Date of Occurrence:</b> <b>Occurrence Start Dt:</b> <b>Depth:</b> <b>Customer Acct Name:</b> PIPELINE HIT - 1 ¼" <b>Incident Address:</b> 206 PATTERSON AVE,,OTTAWA,ON,K1S 1Y6,CA <b>Operation Type:</b> <b>Pipeline Type:</b> <b>Regulator Type:</b> <b>Summary:</b> <b>Reported By:</b> <b>Affiliation:</b> <b>Occurrence Desc:</b> <b>Damage Reason:</b> <b>Notes:</b>					
<b>Pipe Material:</b> <b>Fuel Category:</b> <b>Health Impact:</b> <b>Environment Impact:</b> <b>Property Damage:</b> <b>Service Interrupt:</b> <b>Enforce Policy:</b> <b>Public Relation:</b> <b>Pipeline System:</b> <b>PSIG:</b> <b>Attribute Category:</b> <b>Regulator Location:</b> <b>Method Details:</b>					

<a href="#">112</a>	1 of 1	S/221.2	70.0 / -8.20	City of Ottawa 630 Bank Street Ottawa ON K2G 6J8	ECA
<b>Approval No:</b> 5670-BEEKGR <b>Approval Date:</b> 2019-07-26 <b>Status:</b> Approved <b>Record Type:</b> ECA <b>Link Source:</b> IDS <b>SWP Area Name:</b> <b>Approval Type:</b> ECA-MUNICIPAL AND PRIVATE SEWAGE WORKS					
<b>MOE District:</b> <b>City:</b> <b>Longitude:</b> <b>Latitude:</b> <b>Geometry X:</b> <b>Geometry Y:</b>					

Map Key	Number of Records	Direction/ Distance (m)	Elev/Diff (m)	Site	DB
<b>Project Type:</b>		MUNICIPAL AND PRIVATE SEWAGE WORKS			
<b>Business Name:</b>		City of Ottawa			
<b>Address:</b>		630 Bank Street			
<b>Full Address:</b>					
<b>Full PDF Link:</b>		<a href="https://www.accessenvironment.ene.gov.on.ca/instruments/9507-BE6QX5-14.pdf">https://www.accessenvironment.ene.gov.on.ca/instruments/9507-BE6QX5-14.pdf</a>			
<b>PDF Site Location:</b>					

<a href="#">113</a>	1 of 1	WNW/221.2	75.9 / -2.28	502 Bank Street Ottawa ON K2P 1Z4	SPL
<b>Ref No:</b>	8746-5UCSQ7			<b>Contaminant Qty:</b>	2 L
<b>Site No:</b>				<b>Nature of Damage:</b>	
<b>Incident Dt:</b>	12/18/2003			<b>Discharger Report:</b>	
<b>Year:</b>				<b>Material Group:</b>	Oil
<b>Incident Cause:</b>				<b>Health/Env Conseq:</b>	
<b>Incident Event:</b>				<b>Agency Involved:</b>	
<b>Environment Impact:</b>	Not Anticipated			<b>Site Lot:</b>	
<b>Nature of Impact:</b>				<b>Site Conc:</b>	
<b>MOE Response:</b>				<b>Site Geo Ref Accu:</b>	
<b>Dt MOE Arvl on Scn:</b>				<b>Site Map Datum:</b>	
<b>MOE Reported Dt:</b>	12/18/2003			<b>Northing:</b>	
<b>Dt Document Closed:</b>				<b>Easting:</b>	
<b>Municipality No:</b>					
<b>System Facility Address:</b>					
<b>Client Type:</b>					
<b>Call Report Location Geodata:</b>					
<b>Contaminant Code:</b>	13				
<b>Contaminant Name:</b>	FURNACE OIL				
<b>Contaminant Limit 1:</b>					
<b>Contam Limit Freq 1:</b>					
<b>Contaminant UN No 1:</b>					
<b>Receiving Medium:</b>	Not Applicable				
<b>Receiving Environment:</b>					
<b>Incident Reason:</b>					
<b>Incident Summary:</b>	Residence: old leaking tank in basement				
<b>Site Region:</b>	Eastern				
<b>Site Municipality:</b>	Ottawa				
<b>Activity Preceding Spill:</b>					
<b>Property 2nd Watershed:</b>					
<b>Property Tertiary Watershed:</b>					
<b>Sector Type:</b>	Other				
<b>SAC Action Class:</b>					
<b>Source Type:</b>					
<b>Site County/District:</b>					
<b>Site Geo Ref Meth:</b>					
<b>Site District Office:</b>	Ottawa				
<b>Nearest Watercourse:</b>					
<b>Site Name:</b>	RESIDENTIAL BUILDING. M.C.R. SIGNS<UNOFFICIAL>				
<b>Site Address:</b>					
<b>Client Name:</b>					

<a href="#">114</a>	1 of 1	S/222.5	69.9 / -8.28	CENTRAL PARK, BEHIND 612 BANK STREET, OPPOSITE OF PATTERSON AVE. OTTAWA ON	WWIS
<b>Well ID:</b>	7267672			<b>Flowing (Y/N):</b>	
<b>Construction Date:</b>				<b>Flow Rate:</b>	
<b>Use 1st:</b>	Monitoring			<b>Data Entry Status:</b>	
<b>Use 2nd:</b>				<b>Data Src:</b>	
<b>Final Well Status:</b>	Observation Wells			<b>Date Received:</b>	07/25/2016
<b>Water Type:</b>				<b>Selected Flag:</b>	TRUE
<b>Casing Material:</b>				<b>Abandonment Rec:</b>	

<b>Map Key</b>	<b>Number of Records</b>	<b>Direction/ Distance (m)</b>	<b>Elev/Diff (m)</b>	<b>Site</b>	<b>DB</b>
<b>Audit No:</b>	Z227953			<b>Contractor:</b>	1844
<b>Tag:</b>	A183805			<b>Form Version:</b>	7
<b>Constructn Method:</b>				<b>Owner:</b>	
<b>Elevation (m):</b>				<b>County:</b>	OTTAWA-CARLETON
<b>Elevatn Reliability:</b>				<b>Lot:</b>	
<b>Depth to Bedrock:</b>				<b>Concession:</b>	
<b>Well Depth:</b>				<b>Concession Name:</b>	
<b>Overburden/Bedrock:</b>				<b>Easting NAD83:</b>	
<b>Pump Rate:</b>				<b>Northing NAD83:</b>	
<b>Static Water Level:</b>				<b>Zone:</b>	
<b>Clear/Cloudy:</b>				<b>UTM Reliability:</b>	
<b>Municipality:</b>		OTTAWA CITY			
<b>Site Info:</b>					

**PDF URL (Map):** [https://d2khazk8e83rdv.cloudfront.net/moe\\_mapping/downloads/2Water/Wells\\_pdfs/726\7267672.pdf](https://d2khazk8e83rdv.cloudfront.net/moe_mapping/downloads/2Water/Wells_pdfs/726\7267672.pdf)

**Additional Detail(s) (Map)**

**Well Completed Date:** 12/09/2015  
**Year Completed:** 2015  
**Depth (m):** 3.05  
**Latitude:** 45.4067952719491  
**Longitude:** -75.690966749479  
**Path:** 726\7267672.pdf

**Bore Hole Information**

<b>Bore Hole ID:</b>	1006171895	<b>Elevation:</b>	
<b>DP2BR:</b>		<b>Elevrc:</b>	
<b>Spatial Status:</b>		<b>Zone:</b>	18
<b>Code OB:</b>		<b>East83:</b>	445928.00
<b>Code OB Desc:</b>		<b>North83:</b>	5028374.00
<b>Open Hole:</b>		<b>Org CS:</b>	UTM83
<b>Cluster Kind:</b>		<b>UTMRC:</b>	4
<b>Date Completed:</b>	12/09/2015	<b>UTMRC Desc:</b>	margin of error : 30 m - 100 m
<b>Remarks:</b>		<b>Location Method:</b>	wwr
<b>Loc Method Desc:</b>	on Water Well Record		
<b>Elevrc Desc:</b>			
<b>Location Source Date:</b>			
<b>Improvement Location Source:</b>			
<b>Improvement Location Method:</b>			
<b>Source Revision Comment:</b>			
<b>Supplier Comment:</b>			

**Overburden and Bedrock Materials Interval**

**Formation ID:** 1006179147  
**Layer:** 1  
**Color:**  
**General Color:**  
**Mat1:** 02  
**Most Common Material:** TOPSOIL  
**Mat2:**  
**Mat2 Desc:**  
**Mat3:**  
**Mat3 Desc:**  
**Formation Top Depth:** 0.0  
**Formation End Depth:** 0.30000001192092896  
**Formation End Depth UOM:** m

**Overburden and Bedrock**

<b>Map Key</b>	<b>Number of Records</b>	<b>Direction/ Distance (m)</b>	<b>Elev/Diff (m)</b>	<b>Site</b>	<b>DB</b>
<b><u>Materials Interval</u></b>					
<b>Formation ID:</b>		1006179148			
<b>Layer:</b>		2			
<b>Color:</b>					
<b>General Color:</b>					
<b>Mat1:</b>		04			
<b>Most Common Material:</b>		PEAT			
<b>Mat2:</b>					
<b>Mat2 Desc:</b>					
<b>Mat3:</b>					
<b>Mat3 Desc:</b>					
<b>Formation Top Depth:</b>		0.30000001192092896			
<b>Formation End Depth:</b>		3.049999952316284			
<b>Formation End Depth UOM:</b>		m			
<b><u>Annular Space/Abandonment Sealing Record</u></b>					
<b>Plug ID:</b>		1006179155			
<b>Layer:</b>		1			
<b>Plug From:</b>		0.0			
<b>Plug To:</b>		1.2200000286102295			
<b>Plug Depth UOM:</b>		m			
<b><u>Method of Construction &amp; Well Use</u></b>					
<b>Method Construction ID:</b>		1006179154			
<b>Method Construction Code:</b>		D			
<b>Method Construction:</b>		Direct Push			
<b>Other Method Construction:</b>					
<b><u>Pipe Information</u></b>					
<b>Pipe ID:</b>		1006179146			
<b>Casing No:</b>		0			
<b>Comment:</b>					
<b>Alt Name:</b>					
<b><u>Construction Record - Casing</u></b>					
<b>Casing ID:</b>		1006179151			
<b>Layer:</b>		1			
<b>Material:</b>		5			
<b>Open Hole or Material:</b>		PLASTIC			
<b>Depth From:</b>		0.0			
<b>Depth To:</b>		1.5199999809265137			
<b>Casing Diameter:</b>		3.180000066757202			
<b>Casing Diameter UOM:</b>		cm			
<b>Casing Depth UOM:</b>		m			
<b><u>Construction Record - Screen</u></b>					
<b>Screen ID:</b>		1006179152			
<b>Layer:</b>		1			
<b>Slot:</b>		10			
<b>Screen Top Depth:</b>		1.5199999809265137			
<b>Screen End Depth:</b>		3.049999952316284			
<b>Screen Material:</b>		5			
<b>Screen Depth UOM:</b>		m			
<b>Screen Diameter UOM:</b>		cm			

Map Key	Number of Records	Direction/ Distance (m)	Elev/Diff (m)	Site	DB
---------	-------------------	----------------------------	------------------	------	----

Screen Diameter: 3.890000104904175

**Water Details**

Water ID: 1006179150  
 Layer: 1  
 Kind Code: 8  
 Kind: Untested  
 Water Found Depth: 0.6100000143051147  
 Water Found Depth UOM: m

**Hole Diameter**

Hole ID: 1006179149  
 Diameter: 8.890000343322754  
 Depth From: 0.0  
 Depth To: 3.049999952316284  
 Hole Depth UOM: m  
 Hole Diameter UOM: cm

**Links**

Bore Hole ID:	1006171895	Tag No:	A183805
Depth M:	3.05	Contractor:	1844
Year Completed:	2015	Latitude:	45.4067952719491
Well Completed Dt:	12/09/2015	Longitude:	-75.690966749479
Audit No:	Z227953	Y:	45.40679526488399
Path:	726\7267672.pdf	X:	-75.69096658678643

[115](#)    1 of 1    **WSW/222.6**    **73.7 / -4.47**    **ON**    **BORE**

Borehole ID:	847409	Inclin FLG:	No
OGF ID:	215589072	SP Status:	Initial Entry
Status:	Decommissioned	Surv Elev:	No
Type:	Borehole	Piezometer:	No
Use:	Geotechnical/Geological Investigation	Primary Name:	
Completion Date:	09-JAN-1962	Municipality:	
Static Water Level:	2.9	Lot:	LOT F
Primary Water Use:		Township:	NEPEAN
Sec. Water Use:		Latitude DD:	45.40822
Total Depth m:	14.7	Longitude DD:	-75.693502
Depth Ref:	Ground Surface	UTM Zone:	18
Depth Elev:		Easting:	445731
Drill Method:	Diamond Drill	Northing:	5028534
Orig Ground Elev m:	68.9	Location Accuracy:	
Elev Reliabil Note:		Accuracy:	Within 100 metres
DEM Ground Elev m:	70.6		
Concession:	BROKEN FRONT C		
Location D:			
Survey D:			
Comments:			

**Borehole Geology Stratum**

Geology Stratum ID:	6557412	Mat Consistency:	
Top Depth:	11.5	Material Moisture:	
Bottom Depth:	13.1	Material Texture:	
Material Color:		Non Geo Mat Type:	
Material 1:	Limestone	Geologic Formation:	
Material 2:	Shale	Geologic Group:	
Material 3:		Geologic Period:	

Map Key	Number of Records	Direction/ Distance (m)	Elev/Diff (m)	Site	DB
<b>Material 4:</b>				<b>Depositional Gen:</b>	
<b>Gsc Material Description:</b>		SHALEY LIMESTONE **Note: Many records provided by the department have a truncated [Stratum Description] field.			
<b>Stratum Description:</b>					
<b>Geology Stratum ID:</b>	6557408			<b>Mat Consistency:</b>	Stiff
<b>Top Depth:</b>	7.6			<b>Material Moisture:</b>	
<b>Bottom Depth:</b>	9.1			<b>Material Texture:</b>	Medium
<b>Material Color:</b>	Grey			<b>Non Geo Mat Type:</b>	
<b>Material 1:</b>	Clay			<b>Geologic Formation:</b>	
<b>Material 2:</b>				<b>Geologic Group:</b>	
<b>Material 3:</b>				<b>Geologic Period:</b>	
<b>Material 4:</b>				<b>Depositional Gen:</b>	
<b>Gsc Material Description:</b>		CLAY GRAY MEDIUM PLASTICITY STIFF **Note: Many records provided by the department have a truncated [Stratum Description] field.			
<b>Stratum Description:</b>					
<b>Geology Stratum ID:</b>	6557409			<b>Mat Consistency:</b>	Soft
<b>Top Depth:</b>	9.1			<b>Material Moisture:</b>	
<b>Bottom Depth:</b>	9.6			<b>Material Texture:</b>	Medium
<b>Material Color:</b>	Grey			<b>Non Geo Mat Type:</b>	
<b>Material 1:</b>	Clay			<b>Geologic Formation:</b>	
<b>Material 2:</b>	Silt			<b>Geologic Group:</b>	
<b>Material 3:</b>	Layered			<b>Geologic Period:</b>	
<b>Material 4:</b>				<b>Depositional Gen:</b>	
<b>Gsc Material Description:</b>		MEDIUM SOFT GRAY CLAY AND SILT IN 1/4 LAYERS **Note: Many records provided by the department have a truncated [Stratum Description] field.			
<b>Stratum Description:</b>					
<b>Geology Stratum ID:</b>	6557407			<b>Mat Consistency:</b>	Soft
<b>Top Depth:</b>	3			<b>Material Moisture:</b>	
<b>Bottom Depth:</b>	7.6			<b>Material Texture:</b>	Medium
<b>Material Color:</b>	Grey			<b>Non Geo Mat Type:</b>	
<b>Material 1:</b>	Clay			<b>Geologic Formation:</b>	
<b>Material 2:</b>	Layered			<b>Geologic Group:</b>	
<b>Material 3:</b>				<b>Geologic Period:</b>	
<b>Material 4:</b>				<b>Depositional Gen:</b>	
<b>Gsc Material Description:</b>		CLAY GRAY HIGH PLASTICITY STIFF WITH MEDIUM SOFT LAYERS **Note: Many records provided by the department have a truncated [Stratum Description] field.			
<b>Stratum Description:</b>					
<b>Geology Stratum ID:</b>	6557405			<b>Mat Consistency:</b>	
<b>Top Depth:</b>	0			<b>Material Moisture:</b>	
<b>Bottom Depth:</b>	1.5			<b>Material Texture:</b>	Fine
<b>Material Color:</b>				<b>Non Geo Mat Type:</b>	
<b>Material 1:</b>	Fill			<b>Geologic Formation:</b>	
<b>Material 2:</b>	Sand			<b>Geologic Group:</b>	
<b>Material 3:</b>	Silt			<b>Geologic Period:</b>	
<b>Material 4:</b>	Cinders			<b>Depositional Gen:</b>	
<b>Gsc Material Description:</b>		FILL SILTY FINE SAND WITH CINDERS **Note: Many records provided by the department have a truncated [Stratum Description] field.			
<b>Stratum Description:</b>					
<b>Geology Stratum ID:</b>	6557411			<b>Mat Consistency:</b>	Dense
<b>Top Depth:</b>	10.7			<b>Material Moisture:</b>	
<b>Bottom Depth:</b>	11.5			<b>Material Texture:</b>	Medium
<b>Material Color:</b>				<b>Non Geo Mat Type:</b>	
<b>Material 1:</b>	Till			<b>Geologic Formation:</b>	
<b>Material 2:</b>	Sand			<b>Geologic Group:</b>	
<b>Material 3:</b>				<b>Geologic Period:</b>	
<b>Material 4:</b>				<b>Depositional Gen:</b>	
<b>Gsc Material Description:</b>		MEDIUM DENSE SANDY TILL **Note: Many records provided by the department have a truncated [Stratum Description] field.			
<b>Stratum Description:</b>					
<b>Geology Stratum ID:</b>	6557406			<b>Mat Consistency:</b>	Dense

Map Key	Number of Records	Direction/ Distance (m)	Elev/Diff (m)	Site	DB
<b>Top Depth:</b>	1.5			<b>Material Moisture:</b>	
<b>Bottom Depth:</b>	3			<b>Material Texture:</b>	Medium
<b>Material Color:</b>				<b>Non Geo Mat Type:</b>	
<b>Material 1:</b>	Sand			<b>Geologic Formation:</b>	
<b>Material 2:</b>	Silt			<b>Geologic Group:</b>	
<b>Material 3:</b>				<b>Geologic Period:</b>	
<b>Material 4:</b>				<b>Depositional Gen:</b>	
<b>Gsc Material Description:</b>					
<b>Stratum Description:</b>		MEDIUM DENSE SILTY FINE SAND		**Note: Many records provided by the department have a truncated [Stratum Description] field.	
<b>Geology Stratum ID:</b>	6557413			<b>Mat Consistency:</b>	
<b>Top Depth:</b>	13.1			<b>Material Moisture:</b>	
<b>Bottom Depth:</b>	14.7			<b>Material Texture:</b>	
<b>Material Color:</b>				<b>Non Geo Mat Type:</b>	
<b>Material 1:</b>	Limestone			<b>Geologic Formation:</b>	
<b>Material 2:</b>	Shale			<b>Geologic Group:</b>	
<b>Material 3:</b>				<b>Geologic Period:</b>	
<b>Material 4:</b>				<b>Depositional Gen:</b>	
<b>Gsc Material Description:</b>					
<b>Stratum Description:</b>		SHALEY LIMESTONE		**Note: Many records provided by the department have a truncated [Stratum Description] field.	
<b>Geology Stratum ID:</b>	6557410			<b>Mat Consistency:</b>	Loose
<b>Top Depth:</b>	9.6			<b>Material Moisture:</b>	
<b>Bottom Depth:</b>	10.7			<b>Material Texture:</b>	
<b>Material Color:</b>				<b>Non Geo Mat Type:</b>	
<b>Material 1:</b>	Till			<b>Geologic Formation:</b>	
<b>Material 2:</b>	Sand			<b>Geologic Group:</b>	
<b>Material 3:</b>				<b>Geologic Period:</b>	
<b>Material 4:</b>				<b>Depositional Gen:</b>	
<b>Gsc Material Description:</b>					
<b>Stratum Description:</b>		LOOSE SANDY TILL		**Note: Many records provided by the department have a truncated [Stratum Description] field.	

116

1 of 1

NE/224.0

72.9 / -5.25

ON

BORE

<b>Borehole ID:</b>	847401			<b>Inclin FLG:</b>	No
<b>OGF ID:</b>	215589064			<b>SP Status:</b>	Initial Entry
<b>Status:</b>	Decommissioned			<b>Surv Elev:</b>	No
<b>Type:</b>	Borehole			<b>Piezometer:</b>	No
<b>Use:</b>	Geotechnical/Geological Investigation			<b>Primary Name:</b>	
<b>Completion Date:</b>	05-JAN-1960			<b>Municipality:</b>	
<b>Static Water Level:</b>	3.1			<b>Lot:</b>	LOT F
<b>Primary Water Use:</b>				<b>Township:</b>	NEPEAN
<b>Sec. Water Use:</b>				<b>Latitude DD:</b>	45.4103
<b>Total Depth m:</b>	32.7			<b>Longitude DD:</b>	-75.688875
<b>Depth Ref:</b>	Ground Surface			<b>UTM Zone:</b>	18
<b>Depth Elev:</b>				<b>Easting:</b>	446095
<b>Drill Method:</b>	Boring			<b>Northing:</b>	5028762
<b>Orig Ground Elev m:</b>	68.5			<b>Location Accuracy:</b>	
<b>Elev Reliabil Note:</b>				<b>Accuracy:</b>	Within 10 metres
<b>DEM Ground Elev m:</b>	72.9				
<b>Concession:</b>		BROKEN FRONT C			
<b>Location D:</b>					
<b>Survey D:</b>					
<b>Comments:</b>					

**Borehole Geology Stratum**

<b>Geology Stratum ID:</b>	6557324			<b>Mat Consistency:</b>	Stiff
<b>Top Depth:</b>	9.1			<b>Material Moisture:</b>	
<b>Bottom Depth:</b>	15.2			<b>Material Texture:</b>	Medium

<b>Map Key</b>	<b>Number of Records</b>	<b>Direction/ Distance (m)</b>	<b>Elev/Diff (m)</b>	<b>Site</b>	<b>DB</b>
<b>Material Color:</b>	Grey			<b>Non Geo Mat Type:</b>	
<b>Material 1:</b>	Silt			<b>Geologic Formation:</b>	
<b>Material 2:</b>	Clay			<b>Geologic Group:</b>	
<b>Material 3:</b>				<b>Geologic Period:</b>	
<b>Material 4:</b>				<b>Depositional Gen:</b>	
<b>Gsc Material Description:</b>					
<b>Stratum Description:</b>				CLAYEY SILT, GREY MEDIUM TO LOW PLASTICITY STIFF TO MEDIUM SOFT (ML) **Note: Many records provided by the department have a truncated [Stratum Description] field.	
<b>Geology Stratum ID:</b>	6557326			<b>Mat Consistency:</b>	Loose
<b>Top Depth:</b>	17.8			<b>Material Moisture:</b>	
<b>Bottom Depth:</b>	21.3			<b>Material Texture:</b>	
<b>Material Color:</b>				<b>Non Geo Mat Type:</b>	
<b>Material 1:</b>	Till			<b>Geologic Formation:</b>	
<b>Material 2:</b>				<b>Geologic Group:</b>	
<b>Material 3:</b>				<b>Geologic Period:</b>	
<b>Material 4:</b>				<b>Depositional Gen:</b>	
<b>Gsc Material Description:</b>					
<b>Stratum Description:</b>				LOOSE TILL **Note: Many records provided by the department have a truncated [Stratum Description] field.	
<b>Geology Stratum ID:</b>	6557321			<b>Mat Consistency:</b>	
<b>Top Depth:</b>	1.5			<b>Material Moisture:</b>	
<b>Bottom Depth:</b>	1.8			<b>Material Texture:</b>	
<b>Material Color:</b>				<b>Non Geo Mat Type:</b>	
<b>Material 1:</b>	Organic			<b>Geologic Formation:</b>	
<b>Material 2:</b>				<b>Geologic Group:</b>	
<b>Material 3:</b>				<b>Geologic Period:</b>	
<b>Material 4:</b>				<b>Depositional Gen:</b>	
<b>Gsc Material Description:</b>					
<b>Stratum Description:</b>				ORGANIC **Note: Many records provided by the department have a truncated [Stratum Description] field.	
<b>Geology Stratum ID:</b>	6557322			<b>Mat Consistency:</b>	
<b>Top Depth:</b>	1.8			<b>Material Moisture:</b>	
<b>Bottom Depth:</b>	3.5			<b>Material Texture:</b>	
<b>Material Color:</b>	Brown-Grey			<b>Non Geo Mat Type:</b>	
<b>Material 1:</b>	Clay			<b>Geologic Formation:</b>	
<b>Material 2:</b>	Sand			<b>Geologic Group:</b>	
<b>Material 3:</b>				<b>Geologic Period:</b>	
<b>Material 4:</b>				<b>Depositional Gen:</b>	
<b>Gsc Material Description:</b>					
<b>Stratum Description:</b>				CLAY BROWNISH GREY WITH A LITTLE SAND HIGH PLASTICITY (CH) **Note: Many records provided by the department have a truncated [Stratum Description] field.	
<b>Geology Stratum ID:</b>	6557320			<b>Mat Consistency:</b>	
<b>Top Depth:</b>	0			<b>Material Moisture:</b>	
<b>Bottom Depth:</b>	1.5			<b>Material Texture:</b>	
<b>Material Color:</b>				<b>Non Geo Mat Type:</b>	
<b>Material 1:</b>	Fill			<b>Geologic Formation:</b>	
<b>Material 2:</b>				<b>Geologic Group:</b>	
<b>Material 3:</b>				<b>Geologic Period:</b>	
<b>Material 4:</b>				<b>Depositional Gen:</b>	
<b>Gsc Material Description:</b>					
<b>Stratum Description:</b>				FILL **Note: Many records provided by the department have a truncated [Stratum Description] field.	
<b>Geology Stratum ID:</b>	6557327			<b>Mat Consistency:</b>	Dense
<b>Top Depth:</b>	21.3			<b>Material Moisture:</b>	
<b>Bottom Depth:</b>	21.6			<b>Material Texture:</b>	Medium
<b>Material Color:</b>				<b>Non Geo Mat Type:</b>	
<b>Material 1:</b>	Till			<b>Geologic Formation:</b>	
<b>Material 2:</b>	Sand			<b>Geologic Group:</b>	
<b>Material 3:</b>				<b>Geologic Period:</b>	
<b>Material 4:</b>				<b>Depositional Gen:</b>	
<b>Gsc Material Description:</b>					
<b>Stratum Description:</b>				MEDIUM DENSE SANDY TILL **Note: Many records provided by the department have a truncated [Stratum Description] field.	





Map Key	Number of Records	Direction/ Distance (m)	Elev/Diff (m)	Site	DB
<b>Material 3:</b> <b>Material 4:</b> <b>Gsc Material Description:</b> <b>Stratum Description:</b>		DENSE TILL		<b>Geologic Period:</b> <b>Depositional Gen:</b>	
**Note: Many records provided by the department have a truncated [Stratum Description] field.					
<a href="#">117</a>	1 of 1	WSW/225.3	72.6 / -5.59	The Clones Society Inc. 30 Chamberlain Ave Ottawa ON K1S 1V9	SCT
<b>Established:</b>		1990			
<b>Plant Size (ft²):</b>		9			
<b>Employment:</b>					
<b>--Details--</b>					
<b>Description:</b>		Computer and Peripheral Equipment Manufacturing			
<b>SIC/NAICS Code:</b>		334110			
<b>Description:</b>		Radio and Television Broadcasting and Wireless Communications Equipment Manufacturing			
<b>SIC/NAICS Code:</b>		334220			
<b>Description:</b>		Manufacturing and Reproducing Magnetic and Optical Media			
<b>SIC/NAICS Code:</b>		334610			
<a href="#">118</a>	1 of 1	W/225.6	73.9 / -4.28	ON	BORE
<b>Borehole ID:</b>		613193		<b>Inclin FLG:</b> No	
<b>OGF ID:</b>		215514496		<b>SP Status:</b> Initial Entry	
<b>Status:</b>				<b>Surv Elev:</b> No	
<b>Type:</b>		Borehole		<b>Piezometer:</b> No	
<b>Use:</b>				<b>Primary Name:</b>	
<b>Completion Date:</b>		SEP-1933		<b>Municipality:</b>	
<b>Static Water Level:</b>				<b>Lot:</b>	
<b>Primary Water Use:</b>				<b>Township:</b>	
<b>Sec. Water Use:</b>				<b>Latitude DD:</b> 45.409013	
<b>Total Depth m:</b>		-999		<b>Longitude DD:</b> -75.693643	
<b>Depth Ref:</b>		Ground Surface		<b>UTM Zone:</b> 18	
<b>Depth Elev:</b>				<b>Easting:</b> 4445721	
<b>Drill Method:</b>				<b>Northing:</b> 5028622	
<b>Orig Ground Elev m:</b>		71.6		<b>Location Accuracy:</b>	
<b>Elev Reliabil Note:</b>				<b>Accuracy:</b> Not Applicable	
<b>DEM Ground Elev m:</b>		69.2			
<b>Concession:</b>					
<b>Location D:</b>					
<b>Survey D:</b>					
<b>Comments:</b>					
<b><u>Borehole Geology Stratum</u></b>					
<b>Geology Stratum ID:</b>		218394090		<b>Mat Consistency:</b> Dense	
<b>Top Depth:</b>		10.4		<b>Material Moisture:</b>	
<b>Bottom Depth:</b>				<b>Material Texture:</b>	
<b>Material Color:</b>		Grey		<b>Non Geo Mat Type:</b>	
<b>Material 1:</b>		Sand		<b>Geologic Formation:</b>	
<b>Material 2:</b>				<b>Geologic Group:</b>	
<b>Material 3:</b>				<b>Geologic Period:</b>	
<b>Material 4:</b>				<b>Depositional Gen:</b>	
<b>Gsc Material Description:</b>		SAND. FIRM. CK,LIMESTONE, SHALE. GREY,FOSSILIFEROUS. SPECIFIED. VERY DENSE. BEDROCK. 00			
<b>Stratum Description:</b>		**Note: Many records provided by the department have a truncated [Stratum Description] field.			
<b>Geology Stratum ID:</b>		218394085		<b>Mat Consistency:</b> Firm	

<b>Map Key</b>	<b>Number of Records</b>	<b>Direction/ Distance (m)</b>	<b>Elev/Diff (m)</b>	<b>Site</b>	<b>DB</b>
<b>Top Depth:</b>	0			<b>Material Moisture:</b>	
<b>Bottom Depth:</b>	.9			<b>Material Texture:</b>	
<b>Material Color:</b>				<b>Non Geo Mat Type:</b>	
<b>Material 1:</b>	Sand			<b>Geologic Formation:</b>	
<b>Material 2:</b>				<b>Geologic Group:</b>	
<b>Material 3:</b>				<b>Geologic Period:</b>	
<b>Material 4:</b>				<b>Depositional Gen:</b>	
<b>Gsc Material Description:</b>					
<b>Stratum Description:</b>		SAND. FIRM.			
<b>Geology Stratum ID:</b>	218394086			<b>Mat Consistency:</b>	Firm
<b>Top Depth:</b>	.9			<b>Material Moisture:</b>	
<b>Bottom Depth:</b>	1.8			<b>Material Texture:</b>	
<b>Material Color:</b>				<b>Non Geo Mat Type:</b>	
<b>Material 1:</b>	Clay			<b>Geologic Formation:</b>	
<b>Material 2:</b>				<b>Geologic Group:</b>	
<b>Material 3:</b>				<b>Geologic Period:</b>	
<b>Material 4:</b>				<b>Depositional Gen:</b>	
<b>Gsc Material Description:</b>					
<b>Stratum Description:</b>		CLAY. FIRM.			
<b>Geology Stratum ID:</b>	218394088			<b>Mat Consistency:</b>	Soft
<b>Top Depth:</b>	5.5			<b>Material Moisture:</b>	
<b>Bottom Depth:</b>	7.6			<b>Material Texture:</b>	
<b>Material Color:</b>				<b>Non Geo Mat Type:</b>	
<b>Material 1:</b>	Clay			<b>Geologic Formation:</b>	
<b>Material 2:</b>				<b>Geologic Group:</b>	
<b>Material 3:</b>				<b>Geologic Period:</b>	
<b>Material 4:</b>				<b>Depositional Gen:</b>	
<b>Gsc Material Description:</b>					
<b>Stratum Description:</b>		CLAY. SOFT.			
<b>Geology Stratum ID:</b>	218394089			<b>Mat Consistency:</b>	Soft
<b>Top Depth:</b>	7.6			<b>Material Moisture:</b>	
<b>Bottom Depth:</b>	10.4			<b>Material Texture:</b>	
<b>Material Color:</b>				<b>Non Geo Mat Type:</b>	
<b>Material 1:</b>	Clay			<b>Geologic Formation:</b>	
<b>Material 2:</b>	Sand			<b>Geologic Group:</b>	
<b>Material 3:</b>				<b>Geologic Period:</b>	
<b>Material 4:</b>				<b>Depositional Gen:</b>	
<b>Gsc Material Description:</b>					
<b>Stratum Description:</b>		CLAY. VERY SOFT.			
<b>Geology Stratum ID:</b>	218394087			<b>Mat Consistency:</b>	Firm
<b>Top Depth:</b>	1.8			<b>Material Moisture:</b>	
<b>Bottom Depth:</b>	5.5			<b>Material Texture:</b>	
<b>Material Color:</b>	Blue			<b>Non Geo Mat Type:</b>	
<b>Material 1:</b>	Clay			<b>Geologic Formation:</b>	
<b>Material 2:</b>				<b>Geologic Group:</b>	
<b>Material 3:</b>				<b>Geologic Period:</b>	
<b>Material 4:</b>				<b>Depositional Gen:</b>	
<b>Gsc Material Description:</b>					
<b>Stratum Description:</b>		CLAY. BLUE,FIRM.			
<b>Source</b>					
<b>Source Type:</b>	Data Survey			<b>Source Appl:</b>	Spatial/Tabular
<b>Source Orig:</b>	Geological Survey of Canada			<b>Source Iden:</b>	1
<b>Source Date:</b>	1956-1972			<b>Scale or Res:</b>	Varies
<b>Confidence:</b>	H			<b>Horizontal:</b>	NAD27
<b>Observatio:</b>				<b>Verticalda:</b>	Mean Average Sea Level
<b>Source Name:</b>	Urban Geology Automated Information System (UGAIS)				
<b>Source Details:</b>	File: OTTAWA2.txt RecordID: 057010 NTS_Sheet: 31G05G				
<b>Confiden 1:</b>	Logged by professional. Exact and complete description of material and properties.				

Map Key	Number of Records	Direction/ Distance (m)	Elev/Diff (m)	Site	DB
<b>Source List</b>					
<b>Source Identifier:</b>	1			<b>Horizontal Datum:</b>	NAD27
<b>Source Type:</b>	Data Survey			<b>Vertical Datum:</b>	Mean Average Sea Level
<b>Source Date:</b>	1956-1972			<b>Projection Name:</b>	Universal Transverse Mercator
<b>Scale or Resolution:</b>	Varies				
<b>Source Name:</b>	Urban Geology Automated Information System (UGAIS)				
<b>Source Originators:</b>	Geological Survey of Canada				
<a href="#">119</a>	1 of 2	NW/225.8	75.2 / -3.01	The Corporation of the City of Ottawa Flora Street Ottawa ON K1N 5A1	ECA
<b>Approval No:</b>	7817-4JZGND			<b>MOE District:</b>	Ottawa
<b>Approval Date:</b>	2000-06-07			<b>City:</b>	
<b>Status:</b>	Approved			<b>Longitude:</b>	-75.6921
<b>Record Type:</b>	ECA			<b>Latitude:</b>	45.4106
<b>Link Source:</b>	IDS			<b>Geometry X:</b>	
<b>SWP Area Name:</b>	Rideau Valley			<b>Geometry Y:</b>	
<b>Approval Type:</b>	ECA-MUNICIPAL AND PRIVATE SEWAGE WORKS				
<b>Project Type:</b>	MUNICIPAL AND PRIVATE SEWAGE WORKS				
<b>Business Name:</b>	The Corporation of the City of Ottawa				
<b>Address:</b>	Flora Street				
<b>Full Address:</b>					
<b>Full PDF Link:</b>	<a href="https://www.accessenvironment.ene.gov.on.ca/instruments/6107-4JWSKR-14.pdf">https://www.accessenvironment.ene.gov.on.ca/instruments/6107-4JWSKR-14.pdf</a>				
<b>PDF Site Location:</b>					
<a href="#">119</a>	2 of 2	NW/225.8	75.2 / -3.01	The Regional Municipality of Ottawa-Carleton Flora Street Ottawa ON K2P 2L7	ECA
<b>Approval No:</b>	6314-4K5KPG			<b>MOE District:</b>	Ottawa
<b>Approval Date:</b>	2000-05-09			<b>City:</b>	
<b>Status:</b>	Approved			<b>Longitude:</b>	-75.69210000000001
<b>Record Type:</b>	ECA			<b>Latitude:</b>	45.4106
<b>Link Source:</b>	IDS			<b>Geometry X:</b>	
<b>SWP Area Name:</b>	Rideau Valley			<b>Geometry Y:</b>	
<b>Approval Type:</b>	ECA-Municipal and Private Water Works				
<b>Project Type:</b>	Municipal and Private Water Works				
<b>Business Name:</b>	The Regional Municipality of Ottawa-Carleton				
<b>Address:</b>	Flora Street				
<b>Full Address:</b>					
<b>Full PDF Link:</b>					
<b>PDF Site Location:</b>					
<a href="#">120</a>	1 of 1	N/227.8	75.2 / -2.97	238 Argyle Ave Ottawa ON Ottawa ON K2P 1B9	EHS
<b>Order No:</b>	22121900439			<b>Nearest Intersection:</b>	
<b>Status:</b>	C			<b>Municipality:</b>	
<b>Report Type:</b>	Standard Report			<b>Client Prov/State:</b>	ON
<b>Report Date:</b>	22-DEC-22			<b>Search Radius (km):</b>	.25
<b>Date Received:</b>	19-DEC-22			<b>X:</b>	-75.6910863
<b>Previous Site Name:</b>				<b>Y:</b>	45.4108324
<b>Lot/Building Size:</b>					
<b>Additional Info Ordered:</b>	Fire Insur. Maps and/or Site Plans				
<a href="#">121</a>	1 of 1	WSW/228.6	71.5 / -6.64	30 Chamberlain Ave Ottawa ON K1S 1V9	EHS

Map Key	Number of Records	Direction/ Distance (m)	Elev/Diff (m)	Site	DB
Order No:	20200430035			<b>Nearest Intersection:</b>	
Status:	C			<b>Municipality:</b>	
Report Type:	Standard Report			<b>Client Prov/State:</b>	ON
Report Date:	05-MAY-20			<b>Search Radius (km):</b>	.25
Date Received:	30-APR-20			<b>X:</b>	-75.6930303
Previous Site Name:				<b>Y:</b>	45.4074839
Lot/Building Size:					
Additional Info Ordered:					

<a href="#">122</a>	1 of 1	WNW/229.0	74.4 / -3.75	R.M. OF OTTAWA-CARLETON ARLINGTON ST./KENT ST./BANK ST OTTAWA CITY ON	CA
<b>Certificate #:</b>	7-0052-99-				
<b>Application Year:</b>	99				
<b>Issue Date:</b>	3/2/1999				
<b>Approval Type:</b>	Municipal water				
<b>Status:</b>	Approved				
<b>Application Type:</b>					
<b>Client Name:</b>					
<b>Client Address:</b>					
<b>Client City:</b>					
<b>Client Postal Code:</b>					
<b>Project Description:</b>					
<b>Contaminants:</b>					
<b>Emission Control:</b>					

<a href="#">123</a>	1 of 1	WSW/229.9	73.1 / -5.09	ON	BORE
<b>Borehole ID:</b>	847499			<b>Inclin FLG:</b>	No
<b>OGF ID:</b>	215589157			<b>SP Status:</b>	Initial Entry
<b>Status:</b>	Decommissioned			<b>Surv Elev:</b>	No
<b>Type:</b>	Borehole			<b>Piezometer:</b>	No
<b>Use:</b>	Geotechnical/Geological Investigation			<b>Primary Name:</b>	
<b>Completion Date:</b>	21-AUG-1961			<b>Municipality:</b>	
<b>Static Water Level:</b>				<b>Lot:</b>	LOT F
<b>Primary Water Use:</b>				<b>Township:</b>	NEPEAN
<b>Sec. Water Use:</b>				<b>Latitude DD:</b>	45.40795
<b>Total Depth m:</b>	2.6			<b>Longitude DD:</b>	-75.69346
<b>Depth Ref:</b>	Ground Surface			<b>UTM Zone:</b>	18
<b>Depth Elev:</b>				<b>Easting:</b>	445734
<b>Drill Method:</b>	Power auger			<b>Northing:</b>	5028504
<b>Orig Ground Elev m:</b>	68.5			<b>Location Accuracy:</b>	
<b>Elev Reliabil Note:</b>				<b>Accuracy:</b>	Within 10 metres
<b>DEM Ground Elev m:</b>	70.6				
<b>Concession:</b>	BROKEN FRONT C				
<b>Location D:</b>					
<b>Survey D:</b>					
<b>Comments:</b>					

**Borehole Geology Stratum**

<b>Geology Stratum ID:</b>	6557751	<b>Mat Consistency:</b>	
<b>Top Depth:</b>	1.4	<b>Material Moisture:</b>	
<b>Bottom Depth:</b>	2.3	<b>Material Texture:</b>	
<b>Material Color:</b>		<b>Non Geo Mat Type:</b>	
<b>Material 1:</b>	Silt	<b>Geologic Formation:</b>	
<b>Material 2:</b>	Fine Sand	<b>Geologic Group:</b>	
<b>Material 3:</b>		<b>Geologic Period:</b>	
<b>Material 4:</b>		<b>Depositional Gen:</b>	

Map Key	Number of Records	Direction/ Distance (m)	Elev/Diff (m)	Site	DB
<b>Gsc Material Description:</b>					
<b>Stratum Description:</b>		SILT FINE SAND **Note: Many records provided by the department have a truncated [Stratum Description] field.			
<b>Geology Stratum ID:</b>	6557752			<b>Mat Consistency:</b>	
<b>Top Depth:</b>	2.3			<b>Material Moisture:</b>	
<b>Bottom Depth:</b>	2.6			<b>Material Texture:</b>	
<b>Material Color:</b>				<b>Non Geo Mat Type:</b>	
<b>Material 1:</b>	Clay			<b>Geologic Formation:</b>	
<b>Material 2:</b>				<b>Geologic Group:</b>	
<b>Material 3:</b>				<b>Geologic Period:</b>	
<b>Material 4:</b>				<b>Depositional Gen:</b>	
<b>Gsc Material Description:</b>					
<b>Stratum Description:</b>		CLAY **Note: Many records provided by the department have a truncated [Stratum Description] field.			
<b>Geology Stratum ID:</b>	6557749			<b>Mat Consistency:</b>	
<b>Top Depth:</b>	0			<b>Material Moisture:</b>	
<b>Bottom Depth:</b>	.6			<b>Material Texture:</b>	
<b>Material Color:</b>				<b>Non Geo Mat Type:</b>	
<b>Material 1:</b>	Fill			<b>Geologic Formation:</b>	
<b>Material 2:</b>	Cinders			<b>Geologic Group:</b>	
<b>Material 3:</b>	Sand			<b>Geologic Period:</b>	
<b>Material 4:</b>				<b>Depositional Gen:</b>	
<b>Gsc Material Description:</b>					
<b>Stratum Description:</b>		FILL CINDER AND SAND **Note: Many records provided by the department have a truncated [Stratum Description] field.			
<b>Geology Stratum ID:</b>	6557750			<b>Mat Consistency:</b>	
<b>Top Depth:</b>	.6			<b>Material Moisture:</b>	
<b>Bottom Depth:</b>	1.4			<b>Material Texture:</b>	
<b>Material Color:</b>				<b>Non Geo Mat Type:</b>	
<b>Material 1:</b>	Fill			<b>Geologic Formation:</b>	
<b>Material 2:</b>	Fine Sand			<b>Geologic Group:</b>	
<b>Material 3:</b>	Silt			<b>Geologic Period:</b>	
<b>Material 4:</b>	Topsoil			<b>Depositional Gen:</b>	
<b>Gsc Material Description:</b>					
<b>Stratum Description:</b>		FILL FINE SAND WITH A SILT AND FINE SAND LAYER A FEW SPOTS OF TOP SOIL **Note: Many records provided by the department have a truncated [Stratum Description] field.			

<a href="#">124</a>	1 of 1	W/230.4	72.8 / -5.34	ON	BORE
<b>Borehole ID:</b>	613177			<b>Inclin FLG:</b>	No
<b>OGF ID:</b>	215514480			<b>SP Status:</b>	Initial Entry
<b>Status:</b>				<b>Surv Elev:</b>	No
<b>Type:</b>	Borehole			<b>Piezometer:</b>	No
<b>Use:</b>				<b>Primary Name:</b>	
<b>Completion Date:</b>	AUG-1971			<b>Municipality:</b>	
<b>Static Water Level:</b>				<b>Lot:</b>	
<b>Primary Water Use:</b>				<b>Township:</b>	
<b>Sec. Water Use:</b>				<b>Latitude DD:</b>	45.408293
<b>Total Depth m:</b>	14.1			<b>Longitude DD:</b>	-75.693634
<b>Depth Ref:</b>	Ground Surface			<b>UTM Zone:</b>	18
<b>Depth Elev:</b>				<b>Easting:</b>	445721
<b>Drill Method:</b>				<b>Northing:</b>	5028542
<b>Orig Ground Elev m:</b>	69.3			<b>Location Accuracy:</b>	
<b>Elev Reliabil Note:</b>				<b>Accuracy:</b>	Not Applicable
<b>DEM Ground Elev m:</b>	69.4				
<b>Concession:</b>					
<b>Location D:</b>					
<b>Survey D:</b>					
<b>Comments:</b>					

**Borehole Geology Stratum**

<b>Map Key</b>	<b>Number of Records</b>	<b>Direction/ Distance (m)</b>	<b>Elev/Diff (m)</b>	<b>Site</b>	<b>DB</b>
<b>Geology Stratum ID:</b> <b>Top Depth:</b> <b>Bottom Depth:</b> <b>Material Color:</b> <b>Material 1:</b> <b>Material 2:</b> <b>Material 3:</b> <b>Material 4:</b> <b>Gsc Material Description:</b> <b>Stratum Description:</b>	218394025 0 .3  Sand Gravel Stones			<b>Mat Consistency:</b> <b>Material Moisture:</b> <b>Material Texture:</b> <b>Non Geo Mat Type:</b> <b>Geologic Formation:</b> <b>Geologic Group:</b> <b>Geologic Period:</b> <b>Depositional Gen:</b>	
<b>Geology Stratum ID:</b> <b>Top Depth:</b> <b>Bottom Depth:</b> <b>Material Color:</b> <b>Material 1:</b> <b>Material 2:</b> <b>Material 3:</b> <b>Material 4:</b> <b>Gsc Material Description:</b> <b>Stratum Description:</b>	218394031 9.9 12.2  Silt Clay Sand	ARTIFICIAL.		<b>Mat Consistency:</b> <b>Material Moisture:</b> <b>Material Texture:</b> <b>Non Geo Mat Type:</b> <b>Geologic Formation:</b> <b>Geologic Group:</b> <b>Geologic Period:</b> <b>Depositional Gen:</b>	Dense
<b>Geology Stratum ID:</b> <b>Top Depth:</b> <b>Bottom Depth:</b> <b>Material Color:</b> <b>Material 1:</b> <b>Material 2:</b> <b>Material 3:</b> <b>Material 4:</b> <b>Gsc Material Description:</b> <b>Stratum Description:</b>	218394028 3.5 6.9 Grey Clay Silt			<b>Mat Consistency:</b> <b>Material Moisture:</b> <b>Material Texture:</b> <b>Non Geo Mat Type:</b> <b>Geologic Formation:</b> <b>Geologic Group:</b> <b>Geologic Period:</b> <b>Depositional Gen:</b>	Stiff
<b>Geology Stratum ID:</b> <b>Top Depth:</b> <b>Bottom Depth:</b> <b>Material Color:</b> <b>Material 1:</b> <b>Material 2:</b> <b>Material 3:</b> <b>Material 4:</b> <b>Gsc Material Description:</b> <b>Stratum Description:</b>	218394027 3 3.5 Grey Clay Silt			<b>Mat Consistency:</b> <b>Material Moisture:</b> <b>Material Texture:</b> <b>Non Geo Mat Type:</b> <b>Geologic Formation:</b> <b>Geologic Group:</b> <b>Geologic Period:</b> <b>Depositional Gen:</b>	Soft
<b>Geology Stratum ID:</b> <b>Top Depth:</b> <b>Bottom Depth:</b> <b>Material Color:</b> <b>Material 1:</b> <b>Material 2:</b> <b>Material 3:</b> <b>Material 4:</b> <b>Gsc Material Description:</b> <b>Stratum Description:</b>	218394030 8.4 9.9 Grey Clay Silt			<b>Mat Consistency:</b> <b>Material Moisture:</b> <b>Material Texture:</b> <b>Non Geo Mat Type:</b> <b>Geologic Formation:</b> <b>Geologic Group:</b> <b>Geologic Period:</b> <b>Depositional Gen:</b>	Stiff
<b>Geology Stratum ID:</b> <b>Top Depth:</b> <b>Bottom Depth:</b> <b>Material Color:</b> <b>Material 1:</b> <b>Material 2:</b> <b>Material 3:</b> <b>Material 4:</b> <b>Gsc Material Description:</b> <b>Stratum Description:</b>	218394032 12.2 12.6  Unknown Till Silt			<b>Mat Consistency:</b> <b>Material Moisture:</b> <b>Material Texture:</b> <b>Non Geo Mat Type:</b> <b>Geologic Formation:</b> <b>Geologic Group:</b> <b>Geologic Period:</b> <b>Depositional Gen:</b>	Dense
<b>Geology Stratum ID:</b> <b>Top Depth:</b> <b>Bottom Depth:</b> <b>Material Color:</b> <b>Material 1:</b> <b>Material 2:</b> <b>Material 3:</b> <b>Material 4:</b> <b>Gsc Material Description:</b> <b>Stratum Description:</b>	218394025 0 .3  Sand Gravel Stones	ARTIFICIAL.		<b>Mat Consistency:</b> <b>Material Moisture:</b> <b>Material Texture:</b> <b>Non Geo Mat Type:</b> <b>Geologic Formation:</b> <b>Geologic Group:</b> <b>Geologic Period:</b> <b>Depositional Gen:</b>	
<b>Geology Stratum ID:</b> <b>Top Depth:</b> <b>Bottom Depth:</b> <b>Material Color:</b> <b>Material 1:</b> <b>Material 2:</b> <b>Material 3:</b> <b>Material 4:</b> <b>Gsc Material Description:</b> <b>Stratum Description:</b>	218394031 9.9 12.2  Silt Clay Sand	SILT. DENSE.		<b>Mat Consistency:</b> <b>Material Moisture:</b> <b>Material Texture:</b> <b>Non Geo Mat Type:</b> <b>Geologic Formation:</b> <b>Geologic Group:</b> <b>Geologic Period:</b> <b>Depositional Gen:</b>	
<b>Geology Stratum ID:</b> <b>Top Depth:</b> <b>Bottom Depth:</b> <b>Material Color:</b> <b>Material 1:</b> <b>Material 2:</b> <b>Material 3:</b> <b>Material 4:</b> <b>Gsc Material Description:</b> <b>Stratum Description:</b>	218394028 3.5 6.9 Grey Clay Silt	CLAY. GREY,STIFF,FISSURED.		<b>Mat Consistency:</b> <b>Material Moisture:</b> <b>Material Texture:</b> <b>Non Geo Mat Type:</b> <b>Geologic Formation:</b> <b>Geologic Group:</b> <b>Geologic Period:</b> <b>Depositional Gen:</b>	
<b>Geology Stratum ID:</b> <b>Top Depth:</b> <b>Bottom Depth:</b> <b>Material Color:</b> <b>Material 1:</b> <b>Material 2:</b> <b>Material 3:</b> <b>Material 4:</b> <b>Gsc Material Description:</b> <b>Stratum Description:</b>	218394027 3 3.5 Grey Clay Silt	CLAY. GREY,SOFT.		<b>Mat Consistency:</b> <b>Material Moisture:</b> <b>Material Texture:</b> <b>Non Geo Mat Type:</b> <b>Geologic Formation:</b> <b>Geologic Group:</b> <b>Geologic Period:</b> <b>Depositional Gen:</b>	
<b>Geology Stratum ID:</b> <b>Top Depth:</b> <b>Bottom Depth:</b> <b>Material Color:</b> <b>Material 1:</b> <b>Material 2:</b> <b>Material 3:</b> <b>Material 4:</b> <b>Gsc Material Description:</b> <b>Stratum Description:</b>	218394030 8.4 9.9 Grey Clay Silt	CLAY. GREY,STIFF,FISSURED.		<b>Mat Consistency:</b> <b>Material Moisture:</b> <b>Material Texture:</b> <b>Non Geo Mat Type:</b> <b>Geologic Formation:</b> <b>Geologic Group:</b> <b>Geologic Period:</b> <b>Depositional Gen:</b>	
<b>Geology Stratum ID:</b> <b>Top Depth:</b> <b>Bottom Depth:</b> <b>Material Color:</b> <b>Material 1:</b> <b>Material 2:</b> <b>Material 3:</b> <b>Material 4:</b> <b>Gsc Material Description:</b> <b>Stratum Description:</b>	218394032 12.2 12.6  Unknown Till Silt	UNSPECIFIED. VERY DENSE.		<b>Mat Consistency:</b> <b>Material Moisture:</b> <b>Material Texture:</b> <b>Non Geo Mat Type:</b> <b>Geologic Formation:</b> <b>Geologic Group:</b> <b>Geologic Period:</b> <b>Depositional Gen:</b>	



Map Key	Number of Records	Direction/ Distance (m)	Elev/Diff (m)	Site	DB
<b>Geology Stratum ID:</b>	218394026			<b>Mat Consistency:</b>	Dense
<b>Top Depth:</b>	.3			<b>Material Moisture:</b>	
<b>Bottom Depth:</b>	3			<b>Material Texture:</b>	
<b>Material Color:</b>				<b>Non Geo Mat Type:</b>	
<b>Material 1:</b>	Sand			<b>Geologic Formation:</b>	
<b>Material 2:</b>	Silt			<b>Geologic Group:</b>	
<b>Material 3:</b>				<b>Geologic Period:</b>	
<b>Material 4:</b>				<b>Depositional Gen:</b>	
<b>Gsc Material Description:</b>					
<b>Stratum Description:</b>	SAND. DENSE.				
<b>Geology Stratum ID:</b>	218394029			<b>Mat Consistency:</b>	Soft
<b>Top Depth:</b>	6.9			<b>Material Moisture:</b>	
<b>Bottom Depth:</b>	8.4			<b>Material Texture:</b>	
<b>Material Color:</b>	Grey			<b>Non Geo Mat Type:</b>	
<b>Material 1:</b>	Clay			<b>Geologic Formation:</b>	
<b>Material 2:</b>	Silt			<b>Geologic Group:</b>	
<b>Material 3:</b>	Sand			<b>Geologic Period:</b>	
<b>Material 4:</b>				<b>Depositional Gen:</b>	
<b>Gsc Material Description:</b>					
<b>Stratum Description:</b>	CLAY. GREY,SOFT.				
<b>Geology Stratum ID:</b>	218394033			<b>Mat Consistency:</b>	
<b>Top Depth:</b>	12.6			<b>Material Moisture:</b>	
<b>Bottom Depth:</b>	14.1			<b>Material Texture:</b>	
<b>Material Color:</b>				<b>Non Geo Mat Type:</b>	
<b>Material 1:</b>	Bedrock			<b>Geologic Formation:</b>	
<b>Material 2:</b>	Limestone			<b>Geologic Group:</b>	
<b>Material 3:</b>				<b>Geologic Period:</b>	
<b>Material 4:</b>				<b>Depositional Gen:</b>	
<b>Gsc Material Description:</b>					
<b>Stratum Description:</b>	BEDROCK. 00010 016 00100 075 00115 068 00225 038 00275 033 00325 020 00400 **Note: Many records provided by the department have a truncated [Stratum Description] field.				
<b>Source</b>					
<b>Source Type:</b>	Data Survey			<b>Source Appl:</b>	Spatial/Tabular
<b>Source Orig:</b>	Geological Survey of Canada			<b>Source Idem:</b>	1
<b>Source Date:</b>	1956-1972			<b>Scale or Res:</b>	Varies
<b>Confidence:</b>	H			<b>Horizontal:</b>	NAD27
<b>Observatio:</b>				<b>Verticalda:</b>	Mean Average Sea Level
<b>Source Name:</b>	Urban Geology Automated Information System (UGAIS)				
<b>Source Details:</b>	File: OTTAWA2.txt RecordID: 056850 NTS_Sheet: 31G05G				
<b>Confiden 1:</b>	Logged by professional. Exact and complete description of material and properties.				
<b>Source List</b>					
<b>Source Identifier:</b>	1			<b>Horizontal Datum:</b>	NAD27
<b>Source Type:</b>	Data Survey			<b>Vertical Datum:</b>	Mean Average Sea Level
<b>Source Date:</b>	1956-1972			<b>Projection Name:</b>	Universal Transverse Mercator
<b>Scale or Resolution:</b>	Varies				
<b>Source Name:</b>	Urban Geology Automated Information System (UGAIS)				
<b>Source Originators:</b>	Geological Survey of Canada				
<b>125</b>	<b>1 of 1</b>	<b>WNW/231.9</b>	<b>75.9 / -2.28</b>	<b>510 BANKL ST OTTAWA ON</b>	<b>WWIS</b>
<b>Well ID:</b>	1536050			<b>Flowing (Y/N):</b>	
<b>Construction Date:</b>				<b>Flow Rate:</b>	
<b>Use 1st:</b>				<b>Data Entry Status:</b>	
<b>Use 2nd:</b>				<b>Data Src:</b>	
<b>Final Well Status:</b>	Observation Wells			<b>Date Received:</b>	11/30/2005
<b>Water Type:</b>				<b>Selected Flag:</b>	TRUE



Map Key	Number of Records	Direction/ Distance (m)	Elev/Diff (m)	Site	DB
<b>Casing Material:</b>				<b>Abandonment Rec:</b>	
<b>Audit No:</b>	Z31608			<b>Contractor:</b>	1844
<b>Tag:</b>	A029529			<b>Form Version:</b>	3
<b>Constructn Method:</b>				<b>Owner:</b>	
<b>Elevation (m):</b>				<b>County:</b>	OTTAWA-CARLETON
<b>Elevatn Reliabilty:</b>				<b>Lot:</b>	
<b>Depth to Bedrock:</b>				<b>Concession:</b>	
<b>Well Depth:</b>				<b>Concession Name:</b>	
<b>Overburden/Bedrock:</b>				<b>Easting NAD83:</b>	
<b>Pump Rate:</b>				<b>Northing NAD83:</b>	
<b>Static Water Level:</b>				<b>Zone:</b>	
<b>Clear/Cloudy:</b>				<b>UTM Reliability:</b>	
<b>Municipality:</b>		OTTAWA CITY			
<b>Site Info:</b>					
<b>PDF URL (Map):</b>		https://d2khazk8e83rdv.cloudfront.net/moe_mapping/downloads/2Water/Wells_pdfs/153\1536050.pdf			
<b><u>Additional Detail(s) (Map)</u></b>					
<b>Well Completed Date:</b>		06/28/2005			
<b>Year Completed:</b>		2005			
<b>Depth (m):</b>		4.57			
<b>Latitude:</b>		45.4102127426175			
<b>Longitude:</b>		-75.6929508917355			
<b>Path:</b>		153\1536050.pdf			
<b><u>Bore Hole Information</u></b>					
<b>Bore Hole ID:</b>	11316589			<b>Elevation:</b>	
<b>DP2BR:</b>				<b>Elevrc:</b>	
<b>Spatial Status:</b>				<b>Zone:</b>	18
<b>Code OB:</b>				<b>East83:</b>	445776.00
<b>Code OB Desc:</b>				<b>North83:</b>	5028755.00
<b>Open Hole:</b>				<b>Org CS:</b>	UTM83
<b>Cluster Kind:</b>				<b>UTMRC:</b>	4
<b>Date Completed:</b>	06/28/2005			<b>UTMRC Desc:</b>	margin of error : 30 m - 100 m
<b>Remarks:</b>				<b>Location Method:</b>	wwr
<b>Loc Method Desc:</b>		on Water Well Record			
<b>Elevrc Desc:</b>					
<b>Location Source Date:</b>					
<b>Improvement Location Source:</b>					
<b>Improvement Location Method:</b>					
<b>Source Revision Comment:</b>					
<b>Supplier Comment:</b>					
<b><u>Overburden and Bedrock</u></b>					
<b><u>Materials Interval</u></b>					
<b>Formation ID:</b>	932997888				
<b>Layer:</b>	3				
<b>Color:</b>	6				
<b>General Color:</b>	BROWN				
<b>Mat1:</b>	09				
<b>Most Common Material:</b>	MEDIUM SAND				
<b>Mat2:</b>	08				
<b>Mat2 Desc:</b>	FINE SAND				
<b>Mat3:</b>					
<b>Mat3 Desc:</b>					
<b>Formation Top Depth:</b>	1.5				
<b>Formation End Depth:</b>	2.4000000953674316				
<b>Formation End Depth UOM:</b>	m				

<b>Map Key</b>	<b>Number of Records</b>	<b>Direction/ Distance (m)</b>	<b>Elev/Diff (m)</b>	<b>Site</b>	<b>DB</b>
<b><u>Overburden and Bedrock Materials Interval</u></b>					
<b>Formation ID:</b>		932997889			
<b>Layer:</b>		4			
<b>Color:</b>		2			
<b>General Color:</b>		GREY			
<b>Mat1:</b>		05			
<b>Most Common Material:</b>		CLAY			
<b>Mat2:</b>					
<b>Mat2 Desc:</b>					
<b>Mat3:</b>					
<b>Mat3 Desc:</b>					
<b>Formation Top Depth:</b>		2.4000000953674316			
<b>Formation End Depth:</b>		4.570000171661377			
<b>Formation End Depth UOM:</b>		m			
<b><u>Overburden and Bedrock Materials Interval</u></b>					
<b>Formation ID:</b>		932997887			
<b>Layer:</b>		2			
<b>Color:</b>		8			
<b>General Color:</b>		BLACK			
<b>Mat1:</b>		10			
<b>Most Common Material:</b>		COARSE SAND			
<b>Mat2:</b>		11			
<b>Mat2 Desc:</b>		GRAVEL			
<b>Mat3:</b>					
<b>Mat3 Desc:</b>					
<b>Formation Top Depth:</b>		0.20000000298023224			
<b>Formation End Depth:</b>		1.5			
<b>Formation End Depth UOM:</b>		m			
<b><u>Overburden and Bedrock Materials Interval</u></b>					
<b>Formation ID:</b>		932997886			
<b>Layer:</b>		1			
<b>Color:</b>					
<b>General Color:</b>					
<b>Mat1:</b>					
<b>Most Common Material:</b>					
<b>Mat2:</b>					
<b>Mat2 Desc:</b>					
<b>Mat3:</b>					
<b>Mat3 Desc:</b>					
<b>Formation Top Depth:</b>		0.0			
<b>Formation End Depth:</b>		0.20000000298023224			
<b>Formation End Depth UOM:</b>		m			
<b><u>Annular Space/Abandonment Sealing Record</u></b>					
<b>Plug ID:</b>		933282076			
<b>Layer:</b>		1			
<b>Plug From:</b>		0.699999988079071			
<b>Plug To:</b>		1.0			
<b>Plug Depth UOM:</b>		m			
<b><u>Method of Construction &amp; Well Use</u></b>					

Map Key	Number of Records	Direction/ Distance (m)	Elev/Diff (m)	Site	DB
---------	-------------------	----------------------------	------------------	------	----

**Method Construction ID:** 961536050  
**Method Construction Code:** B  
**Method Construction:** Other Method  
**Other Method Construction:**

**Pipe Information**

**Pipe ID:** 11331444  
**Casing No:** 1  
**Comment:**  
**Alt Name:**

**Construction Record - Casing**

**Casing ID:** 930856130  
**Layer:** 1  
**Material:** 5  
**Open Hole or Material:** PLASTIC  
**Depth From:** 0.699999988079071  
**Depth To:** 1.0  
**Casing Diameter:** 50.0  
**Casing Diameter UOM:** cm  
**Casing Depth UOM:** m

**Construction Record - Screen**

**Screen ID:** 933415723  
**Layer:** 1  
**Slot:** 10  
**Screen Top Depth:** 1.0  
**Screen End Depth:** 4.570000171661377  
**Screen Material:** 5  
**Screen Depth UOM:** m  
**Screen Diameter UOM:** cm  
**Screen Diameter:** 58.0

**Hole Diameter**

**Hole ID:** 11534224  
**Diameter:** 20.0  
**Depth From:** 0.0  
**Depth To:** 4.570000171661377  
**Hole Depth UOM:** m  
**Hole Diameter UOM:** cm

**Links**

<b>Bore Hole ID:</b>	11316589	<b>Tag No:</b>	A029529
<b>Depth M:</b>	4.57	<b>Contractor:</b>	1844
<b>Year Completed:</b>	2005	<b>Latitude:</b>	45.4102127426175
<b>Well Completed Dt:</b>	06/28/2005	<b>Longitude:</b>	-75.6929508917355
<b>Audit No:</b>	Z31608	<b>Y:</b>	45.41021273592403
<b>Path:</b>	153\1536050.pdf	<b>X:</b>	-75.69295072984087

[126](#)    1 of 1    **W/234.4**    **73.9 / -4.28**    **ON**    **BORE**

<b>Borehole ID:</b>	613185	<b>Inclin FLG:</b>	No
<b>OGF ID:</b>	215514488	<b>SP Status:</b>	Initial Entry
<b>Status:</b>		<b>Surv Elev:</b>	No

Map Key	Number of Records	Direction/ Distance (m)	Elev/Diff (m)	Site	DB
<b>Type:</b>	Borehole			<b>Piezometer:</b>	No
<b>Use:</b>				<b>Primary Name:</b>	
<b>Completion Date:</b>	JAN-1965			<b>Municipality:</b>	
<b>Static Water Level:</b>	10.4			<b>Lot:</b>	
<b>Primary Water Use:</b>				<b>Township:</b>	
<b>Sec. Water Use:</b>				<b>Latitude DD:</b>	45.408652
<b>Total Depth m:</b>	-999			<b>Longitude DD:</b>	-75.693766
<b>Depth Ref:</b>	Ground Surface			<b>UTM Zone:</b>	18
<b>Depth Elev:</b>				<b>Easting:</b>	445711
<b>Drill Method:</b>				<b>Northing:</b>	5028582
<b>Orig Ground Elev m:</b>	68.8			<b>Location Accuracy:</b>	
<b>Elev Reliabil Note:</b>				<b>Accuracy:</b>	Not Applicable
<b>DEM Ground Elev m:</b>	68.4				
<b>Concession:</b>					
<b>Location D:</b>					
<b>Survey D:</b>					
<b>Comments:</b>					
<b><u>Borehole Geology Stratum</u></b>					
<b>Geology Stratum ID:</b>	218394063			<b>Mat Consistency:</b>	Compact
<b>Top Depth:</b>	0			<b>Material Moisture:</b>	
<b>Bottom Depth:</b>	1.5			<b>Material Texture:</b>	
<b>Material Color:</b>	Brown			<b>Non Geo Mat Type:</b>	
<b>Material 1:</b>	Sand			<b>Geologic Formation:</b>	
<b>Material 2:</b>	Silt			<b>Geologic Group:</b>	
<b>Material 3:</b>				<b>Geologic Period:</b>	
<b>Material 4:</b>				<b>Depositional Gen:</b>	
<b>Gsc Material Description:</b>					
<b>Stratum Description:</b>	SAND. BROWN,COMPACT.				
<b>Geology Stratum ID:</b>	218394066			<b>Mat Consistency:</b>	Dense
<b>Top Depth:</b>	11.4			<b>Material Moisture:</b>	
<b>Bottom Depth:</b>				<b>Material Texture:</b>	
<b>Material Color:</b>	Grey			<b>Non Geo Mat Type:</b>	
<b>Material 1:</b>	Bedrock			<b>Geologic Formation:</b>	
<b>Material 2:</b>	Limestone			<b>Geologic Group:</b>	
<b>Material 3:</b>	Shale			<b>Geologic Period:</b>	
<b>Material 4:</b>				<b>Depositional Gen:</b>	
<b>Gsc Material Description:</b>					
<b>Stratum Description:</b>	BEDROCK,LIMESTONE, SHALE. GREY,FOSSILIFEROUS. SPECIFIED. VERY DENSE. BEDROCK. 00010 016 **Note: Many records provided by the department have a truncated [Stratum Description] field.				
<b>Geology Stratum ID:</b>	218394064			<b>Mat Consistency:</b>	Stiff
<b>Top Depth:</b>	1.5			<b>Material Moisture:</b>	
<b>Bottom Depth:</b>	10.8			<b>Material Texture:</b>	
<b>Material Color:</b>	Grey			<b>Non Geo Mat Type:</b>	
<b>Material 1:</b>	Clay			<b>Geologic Formation:</b>	
<b>Material 2:</b>	Silt			<b>Geologic Group:</b>	
<b>Material 3:</b>				<b>Geologic Period:</b>	
<b>Material 4:</b>				<b>Depositional Gen:</b>	
<b>Gsc Material Description:</b>					
<b>Stratum Description:</b>	CLAY. GREY,STIFF.				
<b>Geology Stratum ID:</b>	218394065			<b>Mat Consistency:</b>	Compact
<b>Top Depth:</b>	10.8			<b>Material Moisture:</b>	
<b>Bottom Depth:</b>	11.4			<b>Material Texture:</b>	
<b>Material Color:</b>	Grey			<b>Non Geo Mat Type:</b>	
<b>Material 1:</b>	Till			<b>Geologic Formation:</b>	
<b>Material 2:</b>	Silt			<b>Geologic Group:</b>	
<b>Material 3:</b>	Clay			<b>Geologic Period:</b>	
<b>Material 4:</b>				<b>Depositional Gen:</b>	
<b>Gsc Material Description:</b>					
<b>Stratum Description:</b>	TILL. GREY,COMPACT, WATER STABLE AT 191.7 FEET.				

Map Key	Number of Records	Direction/ Distance (m)	Elev/Diff (m)	Site	DB
---------	-------------------	----------------------------	------------------	------	----

**Source**

**Source Type:** Data Survey  
**Source Orig:** Geological Survey of Canada  
**Source Date:** 1956-1972  
**Confidence:**  
**Observatio:**  
**Source Name:** Urban Geology Automated Information System (UGAIS)  
**Source Details:** File: OTTAWA2.txt RecordID: 056930 NTS\_Sheet: 31G05G  
**Confiden 1:**

**Source Appl:** Spatial/Tabular  
**Source Iden:** 1  
**Scale or Res:** Varies  
**Horizontal:** NAD27  
**Verticalda:** Mean Average Sea Level

**Source List**

**Source Identifier:** 1  
**Source Type:** Data Survey  
**Source Date:** 1956-1972  
**Scale or Resolution:** Varies  
**Source Name:** Urban Geology Automated Information System (UGAIS)  
**Source Originators:** Geological Survey of Canada

**Horizontal Datum:** NAD27  
**Vertical Datum:** Mean Average Sea Level  
**Projection Name:** Universal Transverse Mercator

<u>127</u>	1 of 1	SW/236.0	70.2 / -8.01	ESSO PETROLEUM CANADA 45 ROSEBERG TANK TRUCK (CARGO) OTTAWA CITY ON	SPL
------------	--------	----------	--------------	---	-----

**Ref No:** 35195  
**Site No:**  
**Incident Dt:** 1/18/1990  
**Year:**  
**Incident Cause:** CONTAINER OVERFLOW  
**Incident Event:**  
**Environment Impact:** NOT ANTICIPATED  
**Nature of Impact:**  
**MOE Response:**  
**Dt MOE Arvl on Scn:**  
**MOE Reported Dt:** 1/18/1990  
**Dt Document Closed:**  
**Municipality No:** 20101  
**System Facility Address:**  
**Client Type:**  
**Call Report Location Geodata:**  
**Contaminant Code:**  
**Contaminant Name:**  
**Contaminant Limit 1:**  
**Contam Limit Freq 1:**  
**Contaminant UN No 1:**  
**Receiving Medium:** LAND  
**Receiving Environment:**  
**Incident Reason:** ERROR  
**Incident Summary:** BACKENTRY-ESSO -2 L. FURNACE OIL TO GROUND DURING HOME DELIVERY.  
**Site Region:**  
**Site Municipality:** OTTAWA CITY  
**Activity Preceding Spill:**  
**Property 2nd Watershed:**  
**Property Tertiary Watershed:**  
**Sector Type:**  
**SAC Action Class:**  
**Source Type:**  
**Site County/District:**  
**Site Geo Ref Meth:**  
**Site District Office:**  
**Nearest Watercourse:**  
**Site Name:**  
**Site Address:**

**Contaminant Qty:**  
**Nature of Damage:**  
**Discharger Report:**  
**Material Group:**  
**Health/Env Conseq:**  
**Agency Involved:**  
**Site Lot:**  
**Site Conc:**  
**Site Geo Ref Accu:**  
**Site Map Datum:**  
**Northing:**  
**Easting:**

Map Key	Number of Records	Direction/ Distance (m)	Elev/Diff (m)	Site	DB
---------	-------------------	-------------------------	---------------	------	----

Client Name:

<a href="#">128</a>	1 of 1	W/236.3	73.9 / -4.28	Tomlinson<UNOFFICIAL> Kent Street and Catherine Street Ottawa ON	SPL
<b>Ref No:</b>	4002-BEVVGG			<b>Contaminant Qty:</b>	60 m <sup>3</sup>
<b>Site No:</b>	NA			<b>Nature of Damage:</b>	
<b>Incident Dt:</b>	8/9/2019			<b>Discharger Report:</b>	
<b>Year:</b>				<b>Material Group:</b>	
<b>Incident Cause:</b>				<b>Health/Env Conseq:</b>	2 - Minor Environment
<b>Incident Event:</b>	Leak/Break			<b>Agency Involved:</b>	
<b>Environment Impact:</b>				<b>Site Lot:</b>	
<b>Nature of Impact:</b>				<b>Site Conc:</b>	
<b>MOE Response:</b>	No			<b>Site Geo Ref Accu:</b>	
<b>Dt MOE Arvl on Scn:</b>				<b>Site Map Datum:</b>	
<b>MOE Reported Dt:</b>	8/9/2019			<b>Northing:</b>	5028620
<b>Dt Document Closed:</b>				<b>Easting:</b>	445717
<b>Municipality No:</b>					
<b>System Facility Address:</b>					
<b>Client Type:</b>					
<b>Call Report Location Geodata:</b>					
<b>Contaminant Code:</b>	44				
<b>Contaminant Name:</b>	SEWAGE,RAW UNCHLORINATED				
<b>Contaminant Limit 1:</b>					
<b>Contam Limit Freq 1:</b>					
<b>Contaminant UN No 1:</b>	n/a				
<b>Receiving Medium:</b>					
<b>Receiving Environment:</b>	Land				
<b>Incident Reason:</b>	Operator/Human Error				
<b>Incident Summary:</b>	Tomlinson: ~ 60m3 of raw sewage to pit, cntd, clnup ongn				
<b>Site Region:</b>	Eastern				
<b>Site Municipality:</b>	Ottawa				
<b>Activity Preceding Spill:</b>					
<b>Property 2nd Watershed:</b>					
<b>Property Tertiary Watershed:</b>					
<b>Sector Type:</b>	Miscellaneous Communal				
<b>SAC Action Class:</b>	Land Spills				
<b>Source Type:</b>	Sewer (Private or Municipal)				
<b>Site County/District:</b>					
<b>Site Geo Ref Meth:</b>					
<b>Site District Office:</b>	Ottawa				
<b>Nearest Watercourse:</b>					
<b>Site Name:</b>	pit on the east side of Kent<UNOFFICIAL>				
<b>Site Address:</b>	Kent Street and Catherine Street				
<b>Client Name:</b>	Tomlinson<UNOFFICIAL>				

<a href="#">129</a>	1 of 12	W/236.3	73.9 / -4.28	MINUTE CAR WASH OTTAWA LTD 270 CATHERINE ST OTTAWA ON K1R5T3	PRT
<b>Location ID:</b>	10910				
<b>Type:</b>	retail				
<b>Expiry Date:</b>	1995-05-31				
<b>Capacity (L):</b>	90800				
<b>Licence #:</b>	0019603001				

<a href="#">129</a>	2 of 12	W/236.3	73.9 / -4.28	MINUTE CAR WASH (OTTAWA) LTD. 270 CATHERINE STREET OTTAWA ON K1R 5T3	GEN
---------------------	---------	---------	--------------	--	-----



Map Key	Number of Records	Direction/ Distance (m)	Elev/Diff (m)	Site	DB
<u>Delisted Expired Fuel Safety Facilities</u>					
<b>Instance No:</b>	11328988			<b>Expired Date:</b>	
<b>Status:</b>	EXPIRED			<b>Max Hazard Rank:</b>	
<b>Instance ID:</b>	78385			<b>Facility Location:</b>	
<b>Instance Type:</b>	FS Piping			<b>Facility Type:</b>	
<b>Instance Creation Dt:</b>				<b>Fuel Type 2:</b>	
<b>Instance Install Dt:</b>				<b>Fuel Type 3:</b>	
<b>Item Description:</b>				<b>Panam Related:</b>	
<b>Manufacturer:</b>				<b>Panam Venue Nm:</b>	
<b>Model:</b>				<b>External Identifier:</b>	
<b>Serial No:</b>				<b>Item:</b>	
<b>ULC Standard:</b>				<b>Piping Steel:</b>	
<b>Quantity:</b>				<b>Piping Galvanized:</b>	
<b>Unit of Measure:</b>				<b>Tank Single Wall St:</b>	
<b>Overfill Prot Type:</b>				<b>Piping Underground:</b>	
<b>Creation Date:</b>				<b>Tank Underground:</b>	
<b>Next Periodic Str DT:</b>				<b>Source:</b>	
<b>TSSA Base Sched Cycle 2:</b>					
<b>TSSA Max Hazard Rank 1:</b>					
<b>TSSA Risk Based Periodic Yn:</b>					
<b>TSSA Volume of Directives:</b>					
<b>TSSA Periodic Exempt:</b>					
<b>TSSA Statutory Interval:</b>					
<b>TSSA Recd Insp Interva:</b>					
<b>TSSA Recd Tolerance:</b>					
<b>TSSA Program Area:</b>					
<b>TSSA Program Area 2:</b>					
<b>Description:</b>		FS Piping			
<b>Original Source:</b>		EXP			
<b>Record Date:</b>		Up to Mar 2012			

<a href="#">129</a>	5 of 12	W/236.3	73.9 / -4.28	MINUTE CAR WASH OTTAWA LTD 270 CATHERINE ST OTTAWA K1R 5T3 ON CA ON	DTNK
---------------------	---------	---------	--------------	---	------

Delisted Expired Fuel Safety Facilities

<b>Instance No:</b>	11328969			<b>Expired Date:</b>	
<b>Status:</b>	EXPIRED			<b>Max Hazard Rank:</b>	NULL
<b>Instance ID:</b>				<b>Facility Location:</b>	270 CATHERINE ST OTTAWA K1R 5T3 ON CA
<b>Instance Type:</b>				<b>Facility Type:</b>	FS LIQUID FUEL TANK
<b>Instance Creation Dt:</b>	10/2/1989			<b>Fuel Type 2:</b>	NULL
<b>Instance Install Dt:</b>	10/2/1989			<b>Fuel Type 3:</b>	NULL
<b>Item Description:</b>	FS Liquid Fuel Tank			<b>Panam Related:</b>	NULL
<b>Manufacturer:</b>	NULL			<b>Panam Venue Nm:</b>	NULL
<b>Model:</b>	NULL			<b>External Identifier:</b>	NULL
<b>Serial No:</b>	NULL			<b>Item:</b>	
<b>ULC Standard:</b>	NULL			<b>Piping Steel:</b>	
<b>Quantity:</b>	1			<b>Piping Galvanized:</b>	
<b>Unit of Measure:</b>	EA			<b>Tank Single Wall St:</b>	
<b>Overfill Prot Type:</b>	NULL			<b>Piping Underground:</b>	
<b>Creation Date:</b>	7/5/2009 1:24:49 AM			<b>Tank Underground:</b>	
<b>Next Periodic Str DT:</b>	NULL			<b>Source:</b>	FS Liquid Fuel Tank
<b>TSSA Base Sched Cycle 2:</b>	NULL				
<b>TSSA Max Hazard Rank 1:</b>	NULL				
<b>TSSA Risk Based Periodic Yn:</b>	NULL				
<b>TSSA Volume of Directives:</b>	NULL				
<b>TSSA Periodic Exempt:</b>	NULL				
<b>TSSA Statutory Interval:</b>	NULL				



Map Key	Number of Records	Direction/ Distance (m)	Elev/Diff (m)	Site	DB
TSSA Recd Insp Interva:		NULL			
TSSA Recd Tolerance:		NULL			
TSSA Program Area:		NULL			
TSSA Program Area 2:		NULL			
Description:		NULL			
Original Source:		EXP			
Record Date:		31-JUL-2020			

[129](#) 6 of 12 W/236.3 73.9 / -4.28 MINUTE CAR WASH OTTAWA LTD  
270 CATHERINE ST OTTAWA K1R 5T3 ON CA ON DTNK

Delisted Expired Fuel Safety Facilities

<b>Instance No:</b>	10902127	<b>Expired Date:</b>	
<b>Status:</b>	EXPIRED	<b>Max Hazard Rank:</b>	NULL
<b>Instance ID:</b>		<b>Facility Location:</b>	270 CATHERINE ST OTTAWA K1R 5T3 ON CA
<b>Instance Type:</b>		<b>Facility Type:</b>	FS LIQUID FUEL TANK
<b>Instance Creation Dt:</b>	10/2/1989	<b>Fuel Type 2:</b>	NULL
<b>Instance Install Dt:</b>	10/2/1989	<b>Fuel Type 3:</b>	NULL
<b>Item Description:</b>	FS Liquid Fuel Tank	<b>Panam Related:</b>	NULL
<b>Manufacturer:</b>	NULL	<b>Panam Venue Nm:</b>	NULL
<b>Model:</b>	NULL	<b>External Identifier:</b>	NULL
<b>Serial No:</b>	NULL	<b>Item:</b>	
<b>ULC Standard:</b>	NULL	<b>Piping Steel:</b>	
<b>Quantity:</b>	1	<b>Piping Galvanized:</b>	
<b>Unit of Measure:</b>	EA	<b>Tank Single Wall St:</b>	
<b>Overfill Prot Type:</b>	NULL	<b>Piping Underground:</b>	
<b>Creation Date:</b>	7/5/2009 1:22:05 AM	<b>Tank Underground:</b>	
<b>Next Periodic Str DT:</b>	NULL	<b>Source:</b>	FS Liquid Fuel Tank
<b>TSSA Base Sched Cycle 2:</b>	NULL		
<b>TSSAMax Hazard Rank 1:</b>	NULL		
<b>TSSA Risk Based Periodic Yn:</b>	NULL		
<b>TSSA Volume of Directives:</b>	NULL		
<b>TSSA Periodic Exempt:</b>	NULL		
<b>TSSA Statutory Interval:</b>	NULL		
<b>TSSA Recd Insp Interva:</b>	NULL		
<b>TSSA Recd Tolerance:</b>	NULL		
<b>TSSA Program Area:</b>	NULL		
<b>TSSA Program Area 2:</b>	NULL		
<b>Description:</b>	NULL		
<b>Original Source:</b>	EXP		
<b>Record Date:</b>	31-JUL-2020		

[129](#) 7 of 12 W/236.3 73.9 / -4.28 MINUTE CAR WASH OTTAWA LTD  
270 CATHERINE ST OTTAWA K1R 5T3 ON CA ON DTNK

Delisted Expired Fuel Safety Facilities

<b>Instance No:</b>	11328947	<b>Expired Date:</b>	
<b>Status:</b>	EXPIRED	<b>Max Hazard Rank:</b>	NULL
<b>Instance ID:</b>		<b>Facility Location:</b>	270 CATHERINE ST OTTAWA K1R 5T3 ON CA
<b>Instance Type:</b>		<b>Facility Type:</b>	FS LIQUID FUEL TANK
<b>Instance Creation Dt:</b>	10/2/1989	<b>Fuel Type 2:</b>	NULL
<b>Instance Install Dt:</b>	10/2/1989	<b>Fuel Type 3:</b>	NULL
<b>Item Description:</b>	FS Liquid Fuel Tank	<b>Panam Related:</b>	NULL

Map Key	Number of Records	Direction/ Distance (m)	Elev/Diff (m)	Site	DB
<b>Manufacturer:</b>	NULL			<b>Panam Venue Nm:</b>	NULL
<b>Model:</b>	NULL			<b>External Identifier:</b>	NULL
<b>Serial No:</b>	NULL			<b>Item:</b>	
<b>ULC Standard:</b>	NULL			<b>Piping Steel:</b>	
<b>Quantity:</b>	1			<b>Piping Galvanized:</b>	
<b>Unit of Measure:</b>	EA			<b>Tank Single Wall St:</b>	
<b>Overfill Prot Type:</b>	NULL			<b>Piping Underground:</b>	
<b>Creation Date:</b>	7/5/2009 1:24:45 AM			<b>Tank Underground:</b>	
<b>Next Periodic Str DT:</b>	NULL			<b>Source:</b>	FS Liquid Fuel Tank
<b>TSSA Base Sched Cycle 2:</b>	NULL				
<b>TSSAMax Hazard Rank 1:</b>	NULL				
<b>TSSA Risk Based Periodic Yn:</b>	NULL				
<b>TSSA Volume of Directives:</b>	NULL				
<b>TSSA Periodic Exempt:</b>	NULL				
<b>TSSA Statutory Interval:</b>	NULL				
<b>TSSA Recd Insp Interva:</b>	NULL				
<b>TSSA Recd Tolerance:</b>	NULL				
<b>TSSA Program Area:</b>	NULL				
<b>TSSA Program Area 2:</b>	NULL				
<b>Description:</b>	NULL				
<b>Original Source:</b>	EXP				
<b>Record Date:</b>	31-JUL-2020				

**129**      8 of 12      **W/236.3**      **73.9 / -4.28**      **MINUTE CAR WASH OTTAWA LTD**  
**270 CATHERINE ST OTTAWA K1R 5T3 ON CA**      **DTNK**  
**ON**

**Delisted Expired Fuel Safety Facilities**

<b>Instance No:</b>	11328928			<b>Expired Date:</b>	
<b>Status:</b>	EXPIRED			<b>Max Hazard Rank:</b>	NULL
<b>Instance ID:</b>				<b>Facility Location:</b>	270 CATHERINE ST OTTAWA K1R 5T3 ON CA
<b>Instance Type:</b>				<b>Facility Type:</b>	FS LIQUID FUEL TANK
<b>Instance Creation Dt:</b>	10/2/1989			<b>Fuel Type 2:</b>	NULL
<b>Instance Install Dt:</b>	10/2/1989			<b>Fuel Type 3:</b>	NULL
<b>Item Description:</b>	FS Liquid Fuel Tank			<b>Panam Related:</b>	NULL
<b>Manufacturer:</b>	NULL			<b>Panam Venue Nm:</b>	NULL
<b>Model:</b>	NULL			<b>External Identifier:</b>	NULL
<b>Serial No:</b>	NULL			<b>Item:</b>	
<b>ULC Standard:</b>	NULL			<b>Piping Steel:</b>	
<b>Quantity:</b>	1			<b>Piping Galvanized:</b>	
<b>Unit of Measure:</b>	EA			<b>Tank Single Wall St:</b>	
<b>Overfill Prot Type:</b>	NULL			<b>Piping Underground:</b>	
<b>Creation Date:</b>	7/5/2009 1:24:48 AM			<b>Tank Underground:</b>	
<b>Next Periodic Str DT:</b>	NULL			<b>Source:</b>	FS Liquid Fuel Tank
<b>TSSA Base Sched Cycle 2:</b>	NULL				
<b>TSSAMax Hazard Rank 1:</b>	NULL				
<b>TSSA Risk Based Periodic Yn:</b>	NULL				
<b>TSSA Volume of Directives:</b>	NULL				
<b>TSSA Periodic Exempt:</b>	NULL				
<b>TSSA Statutory Interval:</b>	NULL				
<b>TSSA Recd Insp Interva:</b>	NULL				
<b>TSSA Recd Tolerance:</b>	NULL				
<b>TSSA Program Area:</b>	NULL				
<b>TSSA Program Area 2:</b>	NULL				
<b>Description:</b>	NULL				
<b>Original Source:</b>	EXP				
<b>Record Date:</b>	31-JUL-2020				

Map Key	Number of Records	Direction/ Distance (m)	Elev/Diff (m)	Site	DB
<a href="#">129</a>	9 of 12	W/236.3	73.9 / -4.28	MINUTE CAR WASH OTTAWA LTD 270 CATHERINE ST OTTAWA K1R 5T3 ON CA ON	FST

<b>Instance No:</b>	10902127	<b>Manufacturer:</b>	
<b>Status:</b>		<b>Serial No:</b>	
<b>Cont Name:</b>		<b>Ulc Standard:</b>	
<b>Instance Type:</b>		<b>Quantity:</b>	
<b>Item:</b>		<b>Unit of Measure:</b>	
<b>Item Description:</b>	FS Liquid Fuel Tank	<b>Fuel Type:</b>	Gasoline
<b>Tank Type:</b>	Liquid Fuel Single Wall UST	<b>Fuel Type2:</b>	NULL
<b>Install Date:</b>	10/2/1989	<b>Fuel Type3:</b>	NULL
<b>Install Year:</b>	1979	<b>Piping Steel:</b>	
<b>Years in Service:</b>		<b>Piping Galvanized:</b>	
<b>Model:</b>	NULL	<b>Tanks Single Wall St:</b>	
<b>Description:</b>		<b>Piping Underground:</b>	
<b>Capacity:</b>	22700	<b>No Underground:</b>	
<b>Tank Material:</b>	Fiberglass (FRP)	<b>Panam Related:</b>	
<b>Corrosion Protect:</b>	Coating	<b>Panam Venue:</b>	
<b>Overfill Protect:</b>			
<b>Facility Type:</b>	FS Liquid Fuel Tank		
<b>Parent Facility Type:</b>			
<b>Facility Location:</b>			
<b>Device Installed Location:</b>	270 CATHERINE ST OTTAWA K1R 5T3 ON CA		

**Liquid Fuel Tank Details**

**Overfill Protection:**  
**Owner Account Name:** MINUTE CAR WASH OTTAWA LTD  
**Item:** FS LIQUID FUEL TANK

<a href="#">129</a>	10 of 12	W/236.3	73.9 / -4.28	MINUTE CAR WASH OTTAWA LTD 270 CATHERINE ST OTTAWA K1R 5T3 ON CA ON	FST
---------------------	----------	---------	--------------	---	-----

<b>Instance No:</b>	11328928	<b>Manufacturer:</b>	
<b>Status:</b>		<b>Serial No:</b>	
<b>Cont Name:</b>		<b>Ulc Standard:</b>	
<b>Instance Type:</b>		<b>Quantity:</b>	
<b>Item:</b>		<b>Unit of Measure:</b>	
<b>Item Description:</b>	FS Liquid Fuel Tank	<b>Fuel Type:</b>	Gasoline
<b>Tank Type:</b>	Liquid Fuel Single Wall UST	<b>Fuel Type2:</b>	NULL
<b>Install Date:</b>	10/2/1989	<b>Fuel Type3:</b>	NULL
<b>Install Year:</b>	1979	<b>Piping Steel:</b>	
<b>Years in Service:</b>		<b>Piping Galvanized:</b>	
<b>Model:</b>	NULL	<b>Tanks Single Wall St:</b>	
<b>Description:</b>		<b>Piping Underground:</b>	
<b>Capacity:</b>	22700	<b>No Underground:</b>	
<b>Tank Material:</b>	Fiberglass (FRP)	<b>Panam Related:</b>	
<b>Corrosion Protect:</b>	Coating	<b>Panam Venue:</b>	
<b>Overfill Protect:</b>			
<b>Facility Type:</b>	FS Liquid Fuel Tank		
<b>Parent Facility Type:</b>			
<b>Facility Location:</b>			
<b>Device Installed Location:</b>	270 CATHERINE ST OTTAWA K1R 5T3 ON CA		

**Liquid Fuel Tank Details**

**Overfill Protection:**  
**Owner Account Name:** MINUTE CAR WASH OTTAWA LTD  
**Item:** FS LIQUID FUEL TANK

Map Key	Number of Records	Direction/ Distance (m)	Elev/Diff (m)	Site	DB
<a href="#">129</a>	11 of 12	W/236.3	73.9 / -4.28	MINUTE CAR WASH OTTAWA LTD 270 CATHERINE ST OTTAWA K1R 5T3 ON CA ON	FST

<b>Instance No:</b>	11328947	<b>Manufacturer:</b>	
<b>Status:</b>		<b>Serial No:</b>	
<b>Cont Name:</b>		<b>Ulc Standard:</b>	
<b>Instance Type:</b>		<b>Quantity:</b>	
<b>Item:</b>		<b>Unit of Measure:</b>	
<b>Item Description:</b>	FS Liquid Fuel Tank	<b>Fuel Type:</b>	Gasoline
<b>Tank Type:</b>	Liquid Fuel Single Wall UST	<b>Fuel Type2:</b>	NULL
<b>Install Date:</b>	10/2/1989	<b>Fuel Type3:</b>	NULL
<b>Install Year:</b>	1979	<b>Piping Steel:</b>	
<b>Years in Service:</b>		<b>Piping Galvanized:</b>	
<b>Model:</b>	NULL	<b>Tanks Single Wall St:</b>	
<b>Description:</b>		<b>Piping Underground:</b>	
<b>Capacity:</b>	22700	<b>No Underground:</b>	
<b>Tank Material:</b>	Fiberglass (FRP)	<b>Panam Related:</b>	
<b>Corrosion Protect:</b>	Coating	<b>Panam Venue:</b>	
<b>Overfill Protect:</b>			
<b>Facility Type:</b>	FS Liquid Fuel Tank		
<b>Parent Facility Type:</b>			
<b>Facility Location:</b>			
<b>Device Installed Location:</b>	270 CATHERINE ST OTTAWA K1R 5T3 ON CA		

**Liquid Fuel Tank Details**

**Overfill Protection:**  
**Owner Account Name:** MINUTE CAR WASH OTTAWA LTD  
**Item:** FS LIQUID FUEL TANK

<a href="#">129</a>	12 of 12	W/236.3	73.9 / -4.28	MINUTE CAR WASH OTTAWA LTD 270 CATHERINE ST OTTAWA K1R 5T3 ON CA ON	FST
---------------------	----------	---------	--------------	---	-----

<b>Instance No:</b>	11328969	<b>Manufacturer:</b>	
<b>Status:</b>		<b>Serial No:</b>	
<b>Cont Name:</b>		<b>Ulc Standard:</b>	
<b>Instance Type:</b>		<b>Quantity:</b>	
<b>Item:</b>		<b>Unit of Measure:</b>	
<b>Item Description:</b>	FS Liquid Fuel Tank	<b>Fuel Type:</b>	Gasoline
<b>Tank Type:</b>	Liquid Fuel Single Wall UST	<b>Fuel Type2:</b>	NULL
<b>Install Date:</b>	10/2/1989	<b>Fuel Type3:</b>	NULL
<b>Install Year:</b>	1979	<b>Piping Steel:</b>	
<b>Years in Service:</b>		<b>Piping Galvanized:</b>	
<b>Model:</b>	NULL	<b>Tanks Single Wall St:</b>	
<b>Description:</b>		<b>Piping Underground:</b>	
<b>Capacity:</b>	22700	<b>No Underground:</b>	
<b>Tank Material:</b>	Fiberglass (FRP)	<b>Panam Related:</b>	
<b>Corrosion Protect:</b>	Coating	<b>Panam Venue:</b>	
<b>Overfill Protect:</b>			
<b>Facility Type:</b>	FS Liquid Fuel Tank		
<b>Parent Facility Type:</b>			
<b>Facility Location:</b>			
<b>Device Installed Location:</b>	270 CATHERINE ST OTTAWA K1R 5T3 ON CA		

**Liquid Fuel Tank Details**

**Overfill Protection:**  
**Owner Account Name:** MINUTE CAR WASH OTTAWA LTD  
**Item:** FS LIQUID FUEL TANK

Map Key	Number of Records	Direction/ Distance (m)	Elev/Diff (m)	Site	DB
<a href="#">130</a>	1 of 1	SSW/237.1	69.9 / -8.28	630 Bank St Ottawa ON	WWIS
<b>Well ID:</b> 7364371 <b>Construction Date:</b> <b>Use 1st:</b> <b>Use 2nd:</b> <b>Final Well Status:</b> Abandoned-Other <b>Water Type:</b> <b>Casing Material:</b> <b>Audit No:</b> Z338379 <b>Tag:</b> <b>Constructn Method:</b> <b>Elevation (m):</b> <b>Elevatn Reliabilty:</b> <b>Depth to Bedrock:</b> <b>Well Depth:</b> <b>Overburden/Bedrock:</b> <b>Pump Rate:</b> <b>Static Water Level:</b> <b>Clear/Cloudy:</b> <b>Municipality:</b> OTTAWA CITY <b>Site Info:</b>		<b>Flowing (Y/N):</b> <b>Flow Rate:</b> <b>Data Entry Status:</b> <b>Data Src:</b> <b>Date Received:</b> 08/14/2020 <b>Selected Flag:</b> TRUE <b>Abandonment Rec:</b> Yes <b>Contractor:</b> 7241 <b>Form Version:</b> 7 <b>Owner:</b> <b>County:</b> OTTAWA-CARLETON <b>Lot:</b> <b>Concession:</b> <b>Concession Name:</b> <b>Easting NAD83:</b> <b>Northing NAD83:</b> <b>Zone:</b> <b>UTM Reliability:</b>			

**Bore Hole Information**

<b>Bore Hole ID:</b> 1008423063 <b>DP2BR:</b> <b>Spatial Status:</b> <b>Code OB:</b> <b>Code OB Desc:</b> <b>Open Hole:</b> <b>Cluster Kind:</b> <b>Date Completed:</b> 06/26/2020 <b>Remarks:</b> <b>Loc Method Desc:</b> on Water Well Record <b>Elevrc Desc:</b> <b>Location Source Date:</b> <b>Improvement Location Source:</b> <b>Improvement Location Method:</b> <b>Source Revision Comment:</b> <b>Supplier Comment:</b>		<b>Elevation:</b> <b>Elevrc:</b> <b>Zone:</b> 18 <b>East83:</b> 445900.00 <b>North83:</b> 5028363.00 <b>Org CS:</b> UTM83 <b>UTMRC:</b> 4 <b>UTMRC Desc:</b> margin of error : 30 m - 100 m <b>Location Method:</b> wwr	
--	--	---	--

**Annular Space/Abandonment Sealing Record**

<b>Plug ID:</b> 1008619879 <b>Layer:</b> 3 <b>Plug From:</b> 0.9100000262260437 <b>Plug To:</b> 3.9600000381469727 <b>Plug Depth UOM:</b> m
---

**Annular Space/Abandonment Sealing Record**

<b>Plug ID:</b> 1008619877 <b>Layer:</b> 1 <b>Plug From:</b> 0.0 <b>Plug To:</b> 0.3100000023841858 <b>Plug Depth UOM:</b> m
--

**Annular Space/Abandonment Sealing Record**

<b>Map Key</b>	<b>Number of Records</b>	<b>Direction/ Distance (m)</b>	<b>Elev/Diff (m)</b>	<b>Site</b>	<b>DB</b>
<b>Plug ID:</b>		1008619878			
<b>Layer:</b>		2			
<b>Plug From:</b>		0.3100000023841858			
<b>Plug To:</b>		0.9100000262260437			
<b>Plug Depth UOM:</b>		m			
<b><u>Pipe Information</u></b>					
<b>Pipe ID:</b>		1008619559			
<b>Casing No:</b>		0			
<b>Comment:</b>					
<b>Alt Name:</b>					
<b><u>Construction Record - Casing</u></b>					
<b>Casing ID:</b>		1008620089			
<b>Layer:</b>		1			
<b>Material:</b>		5			
<b>Open Hole or Material:</b>		PLASTIC			
<b>Depth From:</b>		0.0			
<b>Depth To:</b>		0.9100000262260437			
<b>Casing Diameter:</b>		2.5399999618530273			
<b>Casing Diameter UOM:</b>		cm			
<b>Casing Depth UOM:</b>		m			
<b><u>Construction Record - Screen</u></b>					
<b>Screen ID:</b>		1008620140			
<b>Layer:</b>		1			
<b>Slot:</b>		10			
<b>Screen Top Depth:</b>		0.9100000262260437			
<b>Screen End Depth:</b>		3.9600000381469727			
<b>Screen Material:</b>		5			
<b>Screen Depth UOM:</b>		m			
<b>Screen Diameter UOM:</b>		cm			
<b>Screen Diameter:</b>		3.3399999141693115			
<b><u>Results of Well Yield Testing</u></b>					
<b>Pumping Test Method Desc:</b>					
<b>Pump Test ID:</b>		1008620192			
<b>Pump Set At:</b>					
<b>Static Level:</b>					
<b>Final Level After Pumping:</b>					
<b>Recommended Pump Depth:</b>					
<b>Pumping Rate:</b>					
<b>Flowing Rate:</b>					
<b>Recommended Pump Rate:</b>					
<b>Levels UOM:</b>		m			
<b>Rate UOM:</b>		LPM			
<b>Water State After Test Code:</b>					
<b>Water State After Test:</b>					
<b>Pumping Test Method:</b>		0			
<b>Pumping Duration HR:</b>					
<b>Pumping Duration MIN:</b>					
<b>Flowing:</b>					
<b><u>Links</u></b>					
<b>Bore Hole ID:</b>	1008423063			<b>Tag No:</b>	
<b>Depth M:</b>				<b>Contractor:</b>	7241

Map Key	Number of Records	Direction/ Distance (m)	Elev/Diff (m)	Site	DB
<b>Year Completed:</b>		2020		<b>Latitude:</b>	45.4066941001137
<b>Well Completed Dt:</b>		06/26/2020		<b>Longitude:</b>	-75.6913233175399
<b>Audit No:</b>		Z338379		<b>Y:</b>	45.40669409321587
<b>Path:</b>		736\7364371.pdf		<b>X:</b>	-75.69132315586086
<a href="#">131</a>	1 of 8	N/237.1	73.2 / -4.98	<b>CAPITAL PUBLISHERS</b> 226 Argyle Ave Ottawa ON K2P 1B9	SCT
<b>Established:</b>		1958			
<b>Plant Size (ft²):</b>		3000			
<b>Employment:</b>		18			
<b>--Details--</b>					
<b>Description:</b>		Periodical Publishers			
<b>SIC/NAICS Code:</b>		511120			
<b>Description:</b>		Database and Directory Publishers			
<b>SIC/NAICS Code:</b>		511140			
<a href="#">131</a>	2 of 8	N/237.1	73.2 / -4.98	<b>WHERE</b> 226 Argyle Ave Ottawa ON K2P 1B9	SCT
<b>Established:</b>		1959			
<b>Plant Size (ft²):</b>		0			
<b>Employment:</b>		18			
<b>--Details--</b>					
<b>Description:</b>		Periodical Publishers			
<b>SIC/NAICS Code:</b>		511120			
<a href="#">131</a>	3 of 8	N/237.1	73.2 / -4.98	<b>Where - Ottawa Hull</b> 226 Argyle Ave Ottawa ON K2P 1B9	SCT
<b>Established:</b>		1959			
<b>Plant Size (ft²):</b>					
<b>Employment:</b>		18			
<a href="#">131</a>	4 of 8	N/237.1	73.2 / -4.98	<b>Capital Publishers - Div. of</b> 226 Argyle Ave Ottawa ON K2P 1B9	SCT
<b>Established:</b>		1958			
<b>Plant Size (ft²):</b>		5000			
<b>Employment:</b>		18			
<b>--Details--</b>					
<b>Description:</b>		Periodical Publishers			
<b>SIC/NAICS Code:</b>		511120			
<a href="#">131</a>	5 of 8	N/237.1	73.2 / -4.98	<b>St. Joseph Media Ottawa Group</b> 226 Argyle Ave Ottawa ON K2P 1B9	SCT

Map Key	Number of Records	Direction/ Distance (m)	Elev/Diff (m)	Site	DB
<b>Established:</b>		1958			
<b>Plant Size (ft²):</b>		5000			
<b>Employment:</b>		18			
<b>--Details--</b>					
<b>Description:</b>		Periodical Publishers			
<b>SIC/NAICS Code:</b>		511120			
<a href="#">131</a>	6 of 8	<b>N/237.1</b>	<b>73.2 / -4.98</b>	<b>CWLC/LBEC 226 Argyle Ave Ottawa ON K2P 1B9</b>	<b>SCT</b>
<b>Established:</b>		01-DEC-94			
<b>Plant Size (ft²):</b>					
<b>Employment:</b>					
<b>--Details--</b>					
<b>Description:</b>		Civic and Social Organizations			
<b>SIC/NAICS Code:</b>		813410			
<a href="#">131</a>	7 of 8	<b>N/237.1</b>	<b>73.2 / -4.98</b>	<b>StorageQuest Inc. 226 Argyle Ave Ottawa ON K2P 1B9</b>	<b>SCT</b>
<b>Established:</b>		01-MAR-88			
<b>Plant Size (ft²):</b>					
<b>Employment:</b>					
<b>--Details--</b>					
<b>Description:</b>		Software Publishers			
<b>SIC/NAICS Code:</b>		511210			
<b>Description:</b>		Computer and Peripheral Equipment Manufacturing			
<b>SIC/NAICS Code:</b>		334110			
<b>Description:</b>		Computer Systems Design and Related Services			
<b>SIC/NAICS Code:</b>		541510			
<a href="#">131</a>	8 of 8	<b>N/237.1</b>	<b>73.2 / -4.98</b>	<b>226 Argyle Ave Ottawa ON K2P1B9</b>	<b>EHS</b>
<b>Order No:</b>		20171101041		<b>Nearest Intersection:</b>	
<b>Status:</b>		C		<b>Municipality:</b>	
<b>Report Type:</b>		Standard Report		<b>Client Prov/State:</b>	ON
<b>Report Date:</b>		06-NOV-17		<b>Search Radius (km):</b>	.25
<b>Date Received:</b>		01-NOV-17		<b>X:</b>	-75.690774
<b>Previous Site Name:</b>				<b>Y:</b>	45.410928
<b>Lot/Building Size:</b>					
<b>Additional Info Ordered:</b>		Fire Insur. Maps and/or Site Plans			
<a href="#">132</a>	1 of 1	<b>WSW/237.3</b>	<b>72.8 / -5.34</b>	<b>ON</b>	<b>BORE</b>
<b>Borehole ID:</b>		847412		<b>Inclin FLG:</b>	No
<b>OGF ID:</b>		215589075		<b>SP Status:</b>	Initial Entry



Map Key	Number of Records	Direction/ Distance (m)	Elev/Diff (m)	Site	DB
<b>Status:</b>	Decommissioned			<b>Surv Elev:</b>	No
<b>Type:</b>	Borehole			<b>Piezometer:</b>	No
<b>Use:</b>	Geotechnical/Geological Investigation			<b>Primary Name:</b>	
<b>Completion Date:</b>	07-FEB-1962			<b>Municipality:</b>	
<b>Static Water Level:</b>				<b>Lot:</b>	LOT F
<b>Primary Water Use:</b>				<b>Township:</b>	NEPEAN
<b>Sec. Water Use:</b>				<b>Latitude DD:</b>	45.408147
<b>Total Depth m:</b>	3.2			<b>Longitude DD:</b>	-75.693667
<b>Depth Ref:</b>	Ground Surface			<b>UTM Zone:</b>	18
<b>Depth Elev:</b>				<b>Easting:</b>	445718
<b>Drill Method:</b>	Diamond Drill			<b>Northing:</b>	5028526
<b>Orig Ground Elev m:</b>	68.9			<b>Location Accuracy:</b>	
<b>Elev Reliabil Note:</b>				<b>Accuracy:</b>	Within 10 metres
<b>DEM Ground Elev m:</b>	71.7				
<b>Concession:</b>		BROKEN FRONT C			
<b>Location D:</b>					
<b>Survey D:</b>					
<b>Comments:</b>		NO INFORMATION ON THE STATIC WATER LEVEL			

### Borehole Geology Stratum

<b>Geology Stratum ID:</b>	6557420			<b>Mat Consistency:</b>	
<b>Top Depth:</b>	0			<b>Material Moisture:</b>	
<b>Bottom Depth:</b>	.8			<b>Material Texture:</b>	
<b>Material Color:</b>				<b>Non Geo Mat Type:</b>	
<b>Material 1:</b>	Fill			<b>Geologic Formation:</b>	
<b>Material 2:</b>	Sand			<b>Geologic Group:</b>	
<b>Material 3:</b>	Gravel			<b>Geologic Period:</b>	
<b>Material 4:</b>	Cinders			<b>Depositional Gen:</b>	
<b>Gsc Material Description:</b>					
<b>Stratum Description:</b>	FILL SAND WITH SOME GRAVEL AND CINDERS **Note: Many records provided by the department have a truncated [Stratum Description] field.				

<b>Geology Stratum ID:</b>	6557421			<b>Mat Consistency:</b>	Dense
<b>Top Depth:</b>	.8			<b>Material Moisture:</b>	
<b>Bottom Depth:</b>	3.1			<b>Material Texture:</b>	Medium
<b>Material Color:</b>				<b>Non Geo Mat Type:</b>	
<b>Material 1:</b>	Sand			<b>Geologic Formation:</b>	
<b>Material 2:</b>	Silt			<b>Geologic Group:</b>	
<b>Material 3:</b>				<b>Geologic Period:</b>	
<b>Material 4:</b>				<b>Depositional Gen:</b>	
<b>Gsc Material Description:</b>					
<b>Stratum Description:</b>	MEDIUM DENSE SILTY SAND **Note: Many records provided by the department have a truncated [Stratum Description] field.				

<b>Geology Stratum ID:</b>	6557422			<b>Mat Consistency:</b>	Stiff
<b>Top Depth:</b>	3.1			<b>Material Moisture:</b>	
<b>Bottom Depth:</b>	3.2			<b>Material Texture:</b>	
<b>Material Color:</b>	Grey			<b>Non Geo Mat Type:</b>	
<b>Material 1:</b>	Clay			<b>Geologic Formation:</b>	
<b>Material 2:</b>	Silt			<b>Geologic Group:</b>	
<b>Material 3:</b>				<b>Geologic Period:</b>	
<b>Material 4:</b>				<b>Depositional Gen:</b>	
<b>Gsc Material Description:</b>					
<b>Stratum Description:</b>	STIFF SILTY GRAY CLAY **Note: Many records provided by the department have a truncated [Stratum Description] field.				

[133](#)

1 of 1

WNW/237.6

74.8 / -3.34

17 Arlington St.  
Ottawa ON K2P 1C1

SPL

<b>Ref No:</b>	6756-8N8MGW	<b>Contaminant Qty:</b>	3 L
<b>Site No:</b>		<b>Nature of Damage:</b>	
<b>Incident Dt:</b>	11/2/2011	<b>Discharger Report:</b>	
<b>Year:</b>		<b>Material Group:</b>	

Map Key	Number of Records	Direction/ Distance (m)	Elev/Diff (m)	Site	DB
<b>Incident Cause:</b>		Tank (Above Ground) Leak		<b>Health/Env Conseq:</b>	
<b>Incident Event:</b>				<b>Agency Involved:</b>	
<b>Environment Impact:</b>		Not Anticipated		<b>Site Lot:</b>	
<b>Nature of Impact:</b>		Other Impact(s)		<b>Site Conc:</b>	
<b>MOE Response:</b>		Referral to others		<b>Site Geo Ref Accu:</b>	
<b>Dt MOE Arvl on Scn:</b>				<b>Site Map Datum:</b>	
<b>MOE Reported Dt:</b>		11/2/2011		<b>Northing:</b>	
<b>Dt Document Closed:</b>		11/19/2011		<b>Easting:</b>	
<b>Municipality No:</b>					
<b>System Facility Address:</b>					
<b>Client Type:</b>					
<b>Call Report Location Geodata:</b>					
<b>Contaminant Code:</b>		13			
<b>Contaminant Name:</b>		FURNACE OIL			
<b>Contaminant Limit 1:</b>					
<b>Contam Limit Freq 1:</b>					
<b>Contaminant UN No 1:</b>					
<b>Receiving Medium:</b>					
<b>Receiving Environment:</b>					
<b>Incident Reason:</b>		Spill			
<b>Incident Summary:</b>		TSSA, First Estate Realty: 3L Furnace Oil to Bsmt Floor			
<b>Site Region:</b>					
<b>Site Municipality:</b>		Ottawa			
<b>Activity Preceding Spill:</b>					
<b>Property 2nd Watershed:</b>					
<b>Property Tertiary Watershed:</b>					
<b>Sector Type:</b>		Other			
<b>SAC Action Class:</b>		TSSA - Fuel Safety Branch			
<b>Source Type:</b>					
<b>Site County/District:</b>					
<b>Site Geo Ref Meth:</b>					
<b>Site District Office:</b>					
<b>Nearest Watercourse:</b>					
<b>Site Name:</b>		First Estate Realty Owned Property, Contact 613-878-2786<UNOFFICIAL>			
<b>Site Address:</b>		17 Arlington St.			
<b>Client Name:</b>					

[134](#) 1 of 1 WSW/237.7 73.1 / -5.09 ON [BORE](#)

<b>Borehole ID:</b>	847410	<b>Inclin FLG:</b>	No
<b>OGF ID:</b>	215589073	<b>SP Status:</b>	Initial Entry
<b>Status:</b>	Decommissioned	<b>Surv Elev:</b>	No
<b>Type:</b>	Borehole	<b>Piezometer:</b>	No
<b>Use:</b>	Geotechnical/Geological Investigation	<b>Primary Name:</b>	
<b>Completion Date:</b>	08-FEB-1962	<b>Municipality:</b>	
<b>Static Water Level:</b>		<b>Lot:</b>	LOT G
<b>Primary Water Use:</b>		<b>Township:</b>	NEPEAN
<b>Sec. Water Use:</b>		<b>Latitude DD:</b>	45.40786
<b>Total Depth m:</b>	3.7	<b>Longitude DD:</b>	-75.69351
<b>Depth Ref:</b>	Ground Surface	<b>UTM Zone:</b>	18
<b>Depth Elev:</b>		<b>Easting:</b>	445730
<b>Drill Method:</b>	Diamond Drill	<b>Northing:</b>	5028494
<b>Orig Ground Elev m:</b>	68.8	<b>Location Accuracy:</b>	
<b>Elev Reliabil Note:</b>		<b>Accuracy:</b>	Within 100 metres
<b>DEM Ground Elev m:</b>	69.1		
<b>Concession:</b>	BROKEN FRONT C		
<b>Location D:</b>			
<b>Survey D:</b>			
<b>Comments:</b>	NO INFORMATION ON THE STATIC WATER LEVEL		

**Borehole Geology Stratum**

Map Key	Number of Records	Direction/ Distance (m)	Elev/Diff (m)	Site	DB
<b>Geology Stratum ID:</b> 6557416 <b>Top Depth:</b> 3.2 <b>Bottom Depth:</b> 3.7 <b>Material Color:</b> Grey <b>Material 1:</b> Clay <b>Material 2:</b> Silt <b>Material 3:</b> <b>Material 4:</b> <b>Gsc Material Description:</b> <b>Stratum Description:</b>	6557416 3.2 3.7 Grey Clay Silt  STIFF SILTY GRAY CLAY **Note: Many records provided by the department have a truncated [Stratum Description] field.			<b>Mat Consistency:</b> Stiff <b>Material Moisture:</b> <b>Material Texture:</b> <b>Non Geo Mat Type:</b> <b>Geologic Formation:</b> <b>Geologic Group:</b> <b>Geologic Period:</b> <b>Depositional Gen:</b>	
<b>Geology Stratum ID:</b> 6557414 <b>Top Depth:</b> 0 <b>Bottom Depth:</b> 1.8 <b>Material Color:</b> <b>Material 1:</b> Fill <b>Material 2:</b> Sand <b>Material 3:</b> Gravel <b>Material 4:</b> Cinders <b>Gsc Material Description:</b> <b>Stratum Description:</b>	6557414 0 1.8  Fill Sand Gravel Cinders FILL FINE SAND WITH SOME GRAVEL AND A FEW CINDERS **Note: Many records provided by the department have a truncated [Stratum Description] field.			<b>Mat Consistency:</b> <b>Material Moisture:</b> <b>Material Texture:</b> Fine <b>Non Geo Mat Type:</b> <b>Geologic Formation:</b> <b>Geologic Group:</b> <b>Geologic Period:</b> <b>Depositional Gen:</b>	
<b>Geology Stratum ID:</b> 6557415 <b>Top Depth:</b> 1.8 <b>Bottom Depth:</b> 3.2 <b>Material Color:</b> <b>Material 1:</b> Sand <b>Material 2:</b> Silt <b>Material 3:</b> <b>Material 4:</b> <b>Gsc Material Description:</b> <b>Stratum Description:</b>	6557415 1.8 3.2  Sand Silt MEDIUM DENSE SILTY SAND **Note: Many records provided by the department have a truncated [Stratum Description] field.			<b>Mat Consistency:</b> Dense <b>Material Moisture:</b> <b>Material Texture:</b> Medium <b>Non Geo Mat Type:</b> <b>Geologic Formation:</b> <b>Geologic Group:</b> <b>Geologic Period:</b> <b>Depositional Gen:</b>	
<a href="#">135</a>	1 of 1	ENE/239.8	72.5 / -5.71	114 Isabella St Ottawa ON K1S1V5	EHS
<b>Order No:</b> 20130521010 <b>Status:</b> C <b>Report Type:</b> Standard Report <b>Report Date:</b> 29-MAY-13 <b>Date Received:</b> 21-MAY-13 <b>Previous Site Name:</b> <b>Lot/Building Size:</b> 3670 sq feet <b>Additional Info Ordered:</b>				<b>Nearest Intersection:</b> <b>Municipality:</b> Ottawa <b>Client Prov/State:</b> ON <b>Search Radius (km):</b> .25 <b>X:</b> -75.688143 <b>Y:</b> 45.409897	
<a href="#">136</a>	1 of 1	NE/243.6	71.7 / -6.44	ON	BORE
<b>Borehole ID:</b> 847465 <b>OGF ID:</b> 215589123 <b>Status:</b> Decommissioned <b>Type:</b> Borehole <b>Use:</b> Geotechnical/Geological Investigation <b>Completion Date:</b> 15-AUG-1961 <b>Static Water Level:</b> <b>Primary Water Use:</b> <b>Sec. Water Use:</b> <b>Total Depth m:</b> 1.7 <b>Depth Ref:</b> Ground Surface <b>Depth Elev:</b>				<b>Inclin FLG:</b> No <b>SP Status:</b> Initial Entry <b>Surv Elev:</b> No <b>Piezometer:</b> No <b>Primary Name:</b> <b>Municipality:</b> <b>Lot:</b> LOT F <b>Township:</b> NEPEAN <b>Latitude DD:</b> 45.41032 <b>Longitude DD:</b> -75.688543 <b>UTM Zone:</b> 18 <b>Easting:</b> 446121	

Map Key	Number of Records	Direction/ Distance (m)	Elev/Diff (m)	Site	DB
<b>Drill Method:</b>	Power auger			<b>Northing:</b>	5028764
<b>Orig Ground Elev m:</b>	68.2			<b>Location Accuracy:</b>	
<b>Elev Reliabil Note:</b>				<b>Accuracy:</b>	Within 10 metres
<b>DEM Ground Elev m:</b>	73.6				
<b>Concession:</b>		BROKEN FRONT C			
<b>Location D:</b>					
<b>Survey D:</b>					
<b>Comments:</b>					

**Borehole Geology Stratum**

<b>Geology Stratum ID:</b>	6557635			<b>Mat Consistency:</b>	
<b>Top Depth:</b>	0			<b>Material Moisture:</b>	
<b>Bottom Depth:</b>	1.4			<b>Material Texture:</b>	
<b>Material Color:</b>				<b>Non Geo Mat Type:</b>	
<b>Material 1:</b>	Fill			<b>Geologic Formation:</b>	
<b>Material 2:</b>	Sand			<b>Geologic Group:</b>	
<b>Material 3:</b>	Gravel			<b>Geologic Period:</b>	
<b>Material 4:</b>	Cinders			<b>Depositional Gen:</b>	
<b>Gsc Material Description:</b>					
<b>Stratum Description:</b>	FILL, SAND WITH SOME GRAVEL A FEW LAYERS AND POCKETS OF CINDERS **Note: Many records provided by the department have a truncated [Stratum Description] field.				

<b>Geology Stratum ID:</b>	6557636			<b>Mat Consistency:</b>	
<b>Top Depth:</b>	1.4			<b>Material Moisture:</b>	
<b>Bottom Depth:</b>	1.7			<b>Material Texture:</b>	
<b>Material Color:</b>				<b>Non Geo Mat Type:</b>	
<b>Material 1:</b>	Clay			<b>Geologic Formation:</b>	
<b>Material 2:</b>				<b>Geologic Group:</b>	
<b>Material 3:</b>				<b>Geologic Period:</b>	
<b>Material 4:</b>				<b>Depositional Gen:</b>	
<b>Gsc Material Description:</b>					
<b>Stratum Description:</b>	CLAY **Note: Many records provided by the department have a truncated [Stratum Description] field.				

<a href="#"><u>137</u></a>	1 of 4	NW/244.7	74.8 / -3.37	PETRO-CANADA 488 BANK ST. (EUROPEAN GLASS & PAINT) TANK TRUCK (CARGO) OTTAWA CITY ON K2P 1Z4	SPL
<b>Ref No:</b>	31672			<b>Contaminant Qty:</b>	
<b>Site No:</b>				<b>Nature of Damage:</b>	
<b>Incident Dt:</b>	1/6/1990			<b>Discharger Report:</b>	
<b>Year:</b>				<b>Material Group:</b>	
<b>Incident Cause:</b>	ABOVE-GROUND TANK LEAK			<b>Health/Env Conseq:</b>	
<b>Incident Event:</b>				<b>Agency Involved:</b>	OTTAWA
<b>Environment Impact:</b>	NOT ANTICIPATED			<b>Site Lot:</b>	
<b>Nature of Impact:</b>				<b>Site Conc:</b>	
<b>MOE Response:</b>				<b>Site Geo Ref Accu:</b>	
<b>Dt MOE Arvl on Scn:</b>				<b>Site Map Datum:</b>	
<b>MOE Reported Dt:</b>	1/8/1990			<b>Northing:</b>	
<b>Dt Document Closed:</b>				<b>Easting:</b>	
<b>Municipality No:</b>	20101				
<b>System Facility Address:</b>					
<b>Client Type:</b>					
<b>Call Report Location Geodata:</b>					
<b>Contaminant Code:</b>					
<b>Contaminant Name:</b>					
<b>Contaminant Limit 1:</b>					
<b>Contam Limit Freq 1:</b>					
<b>Contaminant UN No 1:</b>					
<b>Receiving Medium:</b>	LAND / WATER				
<b>Receiving Environment:</b>					
<b>Incident Reason:</b>	WELD/SEAM FAILURE				
<b>Incident Summary:</b>	PETRO CANADA-400 L FUEL OIL TO SEWERS (90/01/06)				

Map Key	Number of Records	Direction/ Distance (m)	Elev/Diff (m)	Site	DB
<b>Site Region:</b> <b>Site Municipality:</b> OTTAWA CITY <b>Activity Preceding Spill:</b> <b>Property 2nd Watershed:</b> <b>Property Tertiary Watershed:</b> <b>Sector Type:</b> <b>SAC Action Class:</b> <b>Source Type:</b> <b>Site County/District:</b> <b>Site Geo Ref Meth:</b> <b>Site District Office:</b> <b>Nearest Watercourse:</b> <b>Site Name:</b> <b>Site Address:</b> <b>Client Name:</b>					

<a href="#">137</a>	2 of 4	NW/244.7	74.8 / -3.37	Taggart (Flora) Corporation 488 Bank Street Ottawa ON K2P 1P9	ECA
<b>Approval No:</b> 5324-BJ2P5C <b>Approval Date:</b> 2019-11-25 <b>Status:</b> Approved <b>Record Type:</b> ECA <b>Link Source:</b> IDS <b>SWP Area Name:</b> <b>Approval Type:</b> ECA-MUNICIPAL AND PRIVATE SEWAGE WORKS <b>Project Type:</b> MUNICIPAL AND PRIVATE SEWAGE WORKS <b>Business Name:</b> Taggart (Flora) Corporation <b>Address:</b> 488 Bank Street <b>Full Address:</b> <b>Full PDF Link:</b> <a href="https://www.accessenvironment.ene.gov.on.ca/instruments/5504-BC6JEV-14.pdf">https://www.accessenvironment.ene.gov.on.ca/instruments/5504-BC6JEV-14.pdf</a> <b>PDF Site Location:</b>					

<a href="#">137</a>	3 of 4	NW/244.7	74.8 / -3.37	ENBRIDGE GAS INC 488 BANK ST,,OTTAWA,ON,K2P 1Z4,CA ON	PINC
<b>Incident Id:</b> <b>Incident No:</b> 2794212 <b>Incident Reported Dt:</b> 3/3/2020 <b>Type:</b> FS-Pipeline Incident <b>Status Code:</b> <b>Tank Status:</b> Non Mandated <b>Task No:</b> <b>Spills Action Centre:</b> <b>Fuel Type:</b> <b>Fuel Occurrence Tp:</b> <b>Date of Occurrence:</b> <b>Occurrence Start Dt:</b> <b>Depth:</b> <b>Customer Acct Name:</b> ENBRIDGE GAS INC <b>Incident Address:</b> 488 BANK ST,,OTTAWA,ON,K2P 1Z4,CA <b>Operation Type:</b> <b>Pipeline Type:</b> <b>Regulator Type:</b> <b>Summary:</b> <b>Reported By:</b> <b>Affiliation:</b> <b>Occurrence Desc:</b> <b>Damage Reason:</b> <b>Notes:</b>					

Map Key	Number of Records	Direction/ Distance (m)	Elev/Diff (m)	Site	DB
<a href="#">137</a>	4 of 4	NW/244.7	74.8 / -3.37	Enbridge Gas Distribution Inc. 488 Bank Street Ottawa ON	SPL
<b>Ref No:</b>	1771-BMCRGK			<b>Contaminant Qty:</b>	1 other - see incident description
<b>Site No:</b>	NA			<b>Nature of Damage:</b>	
<b>Incident Dt:</b>	2020/03/03			<b>Discharger Report:</b>	
<b>Year:</b>				<b>Material Group:</b>	
<b>Incident Cause:</b>				<b>Health/Env Conseq:</b>	2 - Minor Environment
<b>Incident Event:</b>	Leak/Break			<b>Agency Involved:</b>	
<b>Environment Impact:</b>				<b>Site Lot:</b>	
<b>Nature of Impact:</b>				<b>Site Conc:</b>	
<b>MOE Response:</b>	No			<b>Site Geo Ref Accu:</b>	
<b>Dt MOE Arvl on Scn:</b>				<b>Site Map Datum:</b>	
<b>MOE Reported Dt:</b>	2020/03/03			<b>Northing:</b>	
<b>Dt Document Closed:</b>	2020/05/16			<b>Easting:</b>	
<b>Municipality No:</b>					
<b>System Facility Address:</b>					
<b>Client Type:</b>	Corporation				
<b>Call Report Location Geodata:</b>					
<b>Contaminant Code:</b>	35				
<b>Contaminant Name:</b>	NATURAL GAS (METHANE)				
<b>Contaminant Limit 1:</b>					
<b>Contam Limit Freq 1:</b>					
<b>Contaminant UN No 1:</b>	1075				
<b>Receiving Medium:</b>					
<b>Receiving Environment:</b>	Air				
<b>Incident Reason:</b>	Operator/Human Error				
<b>Incident Summary:</b>	TSSA FSB: 1.25" plastic IP gas main dmg; made safe				
<b>Site Region:</b>	Eastern				
<b>Site Municipality:</b>	Ottawa				
<b>Activity Preceding Spill:</b>					
<b>Property 2nd Watershed:</b>					
<b>Property Tertiary Watershed:</b>					
<b>Sector Type:</b>	Miscellaneous Communal				
<b>SAC Action Class:</b>	TSSA - Fuel Safety Program Notifications				
<b>Source Type:</b>	Pipeline/Components				
<b>Site County/District:</b>					
<b>Site Geo Ref Meth:</b>					
<b>Site District Office:</b>	Ottawa				
<b>Nearest Watercourse:</b>					
<b>Site Name:</b>	Multi-residential<UNOFFICIAL>				
<b>Site Address:</b>	488 Bank Street				
<b>Client Name:</b>	Enbridge Gas Distribution Inc.				

<a href="#">138</a>	1 of 2	NW/245.8	75.2 / -2.97	BOOTS AND BOARDS 499 BANK STREET OTTAWA ON K2P 1Z2	GEN
<b>Generator No:</b>	ON1128600				
<b>SIC Code:</b>	0000				
<b>SIC Description:</b>	*** NOT DEFINED ***				
<b>Approval Years:</b>	88,89				
<b>PO Box No:</b>					
<b>Country:</b>					
<b>Status:</b>					
<b>Co Admin:</b>					
<b>Choice of Contact:</b>					
<b>Phone No Admin:</b>					
<b>Contaminated Facility:</b>					
<b>MHSW Facility:</b>					

Map Key	Number of Records	Direction/ Distance (m)	Elev/Diff (m)	Site	DB
---------	-------------------	-------------------------	---------------	------	----

Detail(s)

Waste Class: 213  
Waste Class Name: PETROLEUM DISTILLATES

[138](#)    2 of 2    **NW/245.8**    **75.2 / -2.97**    **BOOTS AND BOARDS 06-357  
499 BANK STREET  
OTTAWA ON K2P 1Z2**    **GEN**

Generator No: ON1128600  
SIC Code: 6541  
SIC Description: SPORTING GOODS STORE  
Approval Years: 92,93,94,95,96,97,98  
PO Box No:  
Country:  
Status:  
Co Admin:  
Choice of Contact:  
Phone No Admin:  
Contaminated Facility:  
MHSW Facility:

Detail(s)

Waste Class: 213  
Waste Class Name: PETROLEUM DISTILLATES

[139](#)    1 of 1    **SW/246.0**    **70.2 / -8.01**    **47 ROSEBERY AVE, OTTAWA  
ON**    **INC**

Incident No:	1805372	Any Health Impact:	No
Incident ID:		Any Enviro Impact:	No
Instance No:		Service Interrupted:	Yes
Status Code:		Was Prop Damaged:	No
Attribute Category:	FS-Perform L1 Incident Insp	Reside App. Type:	
Context:		Commer App. Type:	
Date of Occurrence:	2016/02/10 00:00:00	Indus App. Type:	
Time of Occurrence:	10:56:00	Institut App. Type:	
Incident Created On:		Venting Type:	
Instance Creation Dt:		Vent Conn Mater:	
Instance Install Dt:		Vent Chimney Mater:	
Occur Insp Start Date:	2016/02/11 00:00:00	Pipeline Type:	
Approx Quant Rel:		Pipeline Involved:	
Tank Capacity:		Pipe Material:	
Fuels Occur Type:	CO Release	Depth Ground Cover:	
Fuel Type Involved:	Natural Gas	Regulator Location:	
Enforcement Policy:	NULL	Regulator Type:	
Prc Escalation Req:	NULL	Operation Pressure:	
Tank Material Type:		Liquid Prop Make:	
Tank Storage Type:		Liquid Prop Model:	
Tank Location Type:		Liquid Prop Serial No:	
Pump Flow Rate Cap:		Liquid Prop Notes:	
Task No:	6047731	Equipment Type:	
Notes:		Equipment Model:	
Drainage System:		Serial No:	
Sub Surface Contam.:		Cylinder Capacity:	
Aff Prop Use Water:		Cylinder Cap Units:	
Contam. Migrated:		Cylinder Mat Type:	
Contact Natural Env:		Near Body of Water:	
Incident Location:	47 ROSEBERY AVE, OTTAWA - CO RELEASE		
Occurrence Narrative:	Carbon Monoxide release from natural draft gas boiler.		
Operation Type Involved:	Private Dwelling		

Map Key	Number of Records	Direction/ Distance (m)	Elev/Diff (m)	Site	DB
<i>Item:</i>					
<i>Item Description:</i>					
<i>Device Installed Location:</i>					

<a href="#">140</a>	1 of 3	WSW/247.7	71.8 / -6.32	R.W. Tomlinson/CSST Kent St and Chamberlain Ave Ottawa ON K1S 1V9	GEN
<b>Generator No:</b>		ON9824798			
<b>SIC Code:</b>					
<b>SIC Description:</b>					
<b>Approval Years:</b>		As of Dec 2018			
<b>PO Box No:</b>					
<b>Country:</b>		Canada			
<b>Status:</b>		Registered			
<b>Co Admin:</b>					
<b>Choice of Contact:</b>					
<b>Phone No Admin:</b>					
<b>Contaminated Facility:</b>					
<b>MHSW Facility:</b>					
<b><u>Detail(s)</u></b>					
<b>Waste Class:</b>		212 L			
<b>Waste Class Name:</b>		Aliphatic solvents and residues			
<b>Waste Class:</b>		251 L			
<b>Waste Class Name:</b>		Waste oils/sludges (petroleum based)			
<b>Waste Class:</b>		252 L			
<b>Waste Class Name:</b>		Waste crankcase oils and lubricants			

<a href="#">140</a>	2 of 3	WSW/247.7	71.8 / -6.32	R.W. Tomlinson Limited Corner of Kent St. and Chamberlain Ave. (at the Y) Ottawa ON	SPL
<b>Ref No:</b>		8556-AU6TMJ		<b>Contaminant Qty:</b> 250 L	
<b>Site No:</b>		NA		<b>Nature of Damage:</b>	
<b>Incident Dt:</b>		2017/12/16		<b>Discharger Report:</b>	
<b>Year:</b>				<b>Material Group:</b>	
<b>Incident Cause:</b>				<b>Health/Env Conseq:</b> 2 - Minor Environment	
<b>Incident Event:</b>		Operator/Human error		<b>Agency Involved:</b>	
<b>Environment Impact:</b>				<b>Site Lot:</b>	
<b>Nature of Impact:</b>				<b>Site Conc:</b>	
<b>MOE Response:</b>		No		<b>Site Geo Ref Accu:</b>	
<b>Dt MOE Arvl on Scn:</b>				<b>Site Map Datum:</b>	
<b>MOE Reported Dt:</b>		2017/12/18		<b>Northing:</b> 5028474.28	
<b>Dt Document Closed:</b>				<b>Easting:</b> 445749.65	
<b>Municipality No:</b>					
<b>System Facility Address:</b>					
<b>Client Type:</b>		Corporation			
<b>Call Report Location Geodata:</b>					
<b>Contaminant Code:</b>		15			
<b>Contaminant Name:</b>		HYDRAULIC OIL			
<b>Contaminant Limit 1:</b>					
<b>Contam Limit Freq 1:</b>					
<b>Contaminant UN No 1:</b>		n/a			
<b>Receiving Medium:</b>					
<b>Receiving Environment:</b>		Land; Source Water Zone			
<b>Incident Reason:</b>		Operator/Human Error			
<b>Incident Summary:</b>		CSST Project: Site 10A mineshaft: 250 L hydr oil to rock ground, clnd			



Map Key	Number of Records	Direction/ Distance (m)	Elev/Diff (m)	Site	DB
<b>Site Region:</b> <b>Site Municipality:</b> <b>Activity Preceding Spill:</b> <b>Property 2nd Watershed:</b> <b>Property Tertiary Watershed:</b> <b>Sector Type:</b> <b>SAC Action Class:</b> <b>Source Type:</b> <b>Site County/District:</b> <b>Site Geo Ref Meth:</b> <b>Site District Office:</b> <b>Nearest Watercourse:</b> <b>Site Name:</b> <b>Site Address:</b> <b>Client Name:</b>		Eastern Ottawa  Miscellaneous Industrial Land Spills Valve/Fitting/Piping  Ottawa  CSST Project: City of Ottawa Mine Shaft<UNOFFICIAL> Corner of Kent St. and Chamberlain Ave. (at the Y) R.W. Tomlinson Limited			
<a href="#">140</a>	3 of 3	<b>WSW/247.7</b>	<b>71.8 / -6.32</b>	<b>R.W. Tomlinson/CSST Kent St and Chamberlain Ave Ottawa ON K1S 1V9</b>	<b>GEN</b>
<b>Generator No:</b> <b>SIC Code:</b> <b>SIC Description:</b> <b>Approval Years:</b> <b>PO Box No:</b> <b>Country:</b> <b>Status:</b> <b>Co Admin:</b> <b>Choice of Contact:</b> <b>Phone No Admin:</b> <b>Contaminated Facility:</b> <b>MHSW Facility:</b>		ON9824798  As of Jul 2020 Canada Registered        			
<b><u>Detail(s)</u></b>					
<b>Waste Class:</b>		212 L			
<b>Waste Class Name:</b>		Aliphatic solvents and residues			
<b>Waste Class:</b>		146 L			
<b>Waste Class Name:</b>		Other specified inorganic sludges, slurries or solids			
<b>Waste Class:</b>		251 L			
<b>Waste Class Name:</b>		Waste oils/sludges (petroleum based)			
<b>Waste Class:</b>		252 L			
<b>Waste Class Name:</b>		Waste crankcase oils and lubricants			
<a href="#">141</a>	1 of 2	<b>S/247.7</b>	<b>68.8 / -9.32</b>	<b>OTTAWA CITY - BRONSON AVENUE POWELL AVE./BANK ST. OTTAWA CITY ON</b>	<b>CA</b>
<b>Certificate #:</b> <b>Application Year:</b> <b>Issue Date:</b> <b>Approval Type:</b> <b>Status:</b> <b>Application Type:</b> <b>Client Name:</b> <b>Client Address:</b> <b>Client City:</b> <b>Client Postal Code:</b> <b>Project Description:</b>		3-0493-91- 91 4/29/1991 Municipal sewage Approved        			

Map Key	Number of Records	Direction/ Distance (m)	Elev/Diff (m)	Site	DB
<b>Contaminants:</b>					
<b>Emission Control:</b>					
<a href="#">141</a>	2 of 2	S/247.7	68.8 / -9.32	R.M. OF OTTAWA-CARLETON - BRONSON AVE. POWELL AVE./BANK ST. OTTAWA CITY ON	CA
<b>Certificate #:</b>		7-0417-91-			
<b>Application Year:</b>		91			
<b>Issue Date:</b>		4/29/1991			
<b>Approval Type:</b>		Municipal water			
<b>Status:</b>		Approved			
<b>Application Type:</b>					
<b>Client Name:</b>					
<b>Client Address:</b>					
<b>Client City:</b>					
<b>Client Postal Code:</b>					
<b>Project Description:</b>					
<b>Contaminants:</b>					
<b>Emission Control:</b>					
<a href="#">142</a>	1 of 1	NNE/249.1	72.9 / -5.28	Ottawa ON	SPL
<b>Ref No:</b>		3864-BEDSHP		<b>Contaminant Qty:</b> 2 L	
<b>Site No:</b>		NA		<b>Nature of Damage:</b>	
<b>Incident Dt:</b>		7/24/2019		<b>Discharger Report:</b>	
<b>Year:</b>				<b>Material Group:</b>	
<b>Incident Cause:</b>				<b>Health/Env Conseq:</b> 0 - No Impact	
<b>Incident Event:</b>		Leak/Break		<b>Agency Involved:</b>	
<b>Environment Impact:</b>				<b>Site Lot:</b>	
<b>Nature of Impact:</b>				<b>Site Conc:</b>	
<b>MOE Response:</b>		No		<b>Site Geo Ref Accu:</b>	
<b>Dt MOE Arvl on Scn:</b>				<b>Site Map Datum:</b>	
<b>MOE Reported Dt:</b>		7/24/2019		<b>Northing:</b> 5028831.51	
<b>Dt Document Closed:</b>				<b>Easting:</b> 446025.5	
<b>Municipality No:</b>					
<b>System Facility Address:</b>					
<b>Client Type:</b>					
<b>Call Report Location Geodata:</b>					
<b>Contaminant Code:</b>		27			
<b>Contaminant Name:</b>		COOLANT N.O.S.			
<b>Contaminant Limit 1:</b>					
<b>Contam Limit Freq 1:</b>					
<b>Contaminant UN No 1:</b>		n/a			
<b>Receiving Medium:</b>					
<b>Receiving Environment:</b>		Land; Surface Water			
<b>Incident Reason:</b>		Equipment Failure			
<b>Incident Summary:</b>		OC Transpo: 2L engine coolant to road and cb; cleaning			
<b>Site Region:</b>		Eastern			
<b>Site Municipality:</b>		Ottawa			
<b>Activity Preceding Spill:</b>					
<b>Property 2nd Watershed:</b>					
<b>Property Tertiary Watershed:</b>					
<b>Sector Type:</b>		Miscellaneous Communal			
<b>SAC Action Class:</b>		Watercourse Spills			
<b>Source Type:</b>		Motor Vehicle			
<b>Site County/District:</b>					
<b>Site Geo Ref Meth:</b>					
<b>Site District Office:</b>		Ottawa			
<b>Nearest Watercourse:</b>					
<b>Site Name:</b>		Westbound O'Connor Street between Argyle Ave and Catherine Street<UNOFFICIAL>			

Map Key	Number of Records	Direction/ Distance (m)	Elev/Diff (m)	Site	DB
---------	-------------------	-------------------------	---------------	------	----

Site Address:  
Client Name:

<a href="#">143</a>	1 of 1	SSW/249.2	68.8 / -9.40	Central Pk Dump Ottawa ON K1S	ANDR
---------------------	--------	-----------	--------------	----------------------------------	------

**Legal Description:** Nepean  
**Location Description:** W of Bank St (Central Park), parkland of the Patterson Ck ravine, W of Bank St\*, N of Powell Ave\*  
**Municipality:** Ottawa City  
**Current Municipality:** Ottawa City  
**RM:** Ottawa-Carleton Region  
**Facility:** Dump  
**Date Active:** 1920  
**Date Begun:**  
**Date Complete:** 1920  
**Area (Ha):**  
**Landfill Type:**  
**Group Name:** Patterson Creek  
**Operated By:**  
**Serial:** MOEE 1102  
**NTS:** 31G05  
**Diameter (m):**

**Historical Summary:**

Central Park Dump MOEE 1994 W of Bank St (Central Park) cited as closed waste disposal site ([Ontario Ministry of the Environment [1994] Waste disposal site inventory, [Toronto]: Ontario Environment, 1994., i, 196 p. : maps. ISBN 0772984093 ). 1965 Military Town Plan ASE 306 Not marked, site is parkland of the Patterson Ck ravine, W of Bank St\*, N of Powell Ave\* [1965 Military Town Plan Ottawa-Hull ASE 306 Edition 1 (produced 1965)]. 1982 Military Town Plan MCE 306 Not marked, site is within Central Park [1982 Military Town Plan Ottawa-Hull MCE 306 Edition 5 (information 1980, produced 1982)]. \*[1992] MapArt Corporation Ontario, Towns and Cities [Street Atlas].

**Waste Type:**  
**UTM X Nad 27:** 445870  
**UTM Y Nad 27:** 5028130  
**UTM Zone:** 18

<a href="#">144</a>	1 of 3	NW/249.7	75.2 / -2.97	GVT. OF CANADA-NATIONAL MUSEUM OF NATURAL SCIENCES, 491 BANK ST. C/O P.W.C. 140 PROMENADE DU PORTAGE OTTAWA ON K2P 1Z2	GEN
---------------------	--------	----------	--------------	---	-----

**Generator No:** ON0129413  
**SIC Code:** 8551  
**SIC Description:** MUSEUMS/ARCHIVES  
**Approval Years:** 89,90  
**PO Box No:**  
**Country:**  
**Status:**  
**Co Admin:**  
**Choice of Contact:**  
**Phone No Admin:**  
**Contaminated Facility:**  
**MHSW Facility:**

<a href="#">144</a>	2 of 3	NW/249.7	75.2 / -2.97	GVT. OF CANADA-NATIONAL MUSEUM OF 17- 236 NATURAL SCIENCES, 491 BANK ST. C/O P.W.C. 140 PROMENADE DU PORTAGE OTTAWA ON K2P 1Z2	GEN
---------------------	--------	----------	--------------	--	-----

**Generator No:** ON0129413

<b>Map Key</b>	<b>Number of Records</b>	<b>Direction/ Distance (m)</b>	<b>Elev/Diff (m)</b>	<b>Site</b>	<b>DB</b>
<b>SIC Code:</b> <b>SIC Description:</b> <b>Approval Years:</b> <b>PO Box No:</b> <b>Country:</b> <b>Status:</b> <b>Co Admin:</b> <b>Choice of Contact:</b> <b>Phone No Admin:</b> <b>Contaminated Facility:</b> <b>MHSW Facility:</b>		8551 MUSEUMS/ARCHIVES 92,93,94,95,96,97			

<a href="#">144</a>	3 of 3	NW/249.7	75.2 / -2.97	<b>NATIONAL MUSEUMS OF CAN(OUT OF BUSINESS)</b> <b>NATIONAL MUSEUM OF NATURAL SCIENCES</b> <b>491 BANK STREET</b> <b>OTTAWA ON K2P 1Z2</b>	<b>GEN</b>
<b>Generator No:</b> <b>SIC Code:</b> <b>SIC Description:</b> <b>Approval Years:</b> <b>PO Box No:</b> <b>Country:</b> <b>Status:</b> <b>Co Admin:</b> <b>Choice of Contact:</b> <b>Phone No Admin:</b> <b>Contaminated Facility:</b> <b>MHSW Facility:</b>		ON0129413 8551 MUSEUMS/ARCHIVES 98			

# Unplottable Summary

Total: **50** Unplottable sites

DB	Company Name/Site Name	Address	City	Postal
CA	OSSORY CANADA INC.	PRIVATE BLDG. BANK ST.	OTTAWA CITY ON	
CA	City of Ottawa	Patterson Ave, Strathcona Ave and Metcalfe St	Ottawa ON	
CA	City of Ottawa	Bank St Bank Street from Somerset Street to Catherine Street	Ottawa ON	
CA	R.M. OF OTTAWA-CARLETON	ARLINGTON STREET	OTTAWA CITY ON	
CA	City of Ottawa	Patterson Ave., Strathcona Ave., Allan Place, Cobalt Ave.	Ottawa ON	
CA		Argyle Avenue	Ottawa ON	
CA		Argyle Avenue	Ottawa ON	
CA	MACDONALD DEVELOPMENT CORP.-PLAZA	EASEMENT-BANK STREET	OTTAWA CITY ON	
CA	R.M. OF OTTAWA-CARLETON	ARLINGTON AVE.	OTTAWA CITY ON	
CA	MACDONALD DEVELOPMENT CORP.	BANK ST.	OTTAWA CITY ON	
CA	MINISTRY OF TRANSPORTATION	HIGHWAY #31, LAT. CATCHBASINS	OTTAWA CITY ON	
CA	THE DOUGLAS MACDONALD DEV. CORP.	COMMERCIAL PLAZA BANK STREET	OTTAWA CITY ON	
CONV	Taggart Construction Limited	Bank Street	South Ottawa ON	
DTNK	UPI ENERGY LP*	HWY 31	OTTAWA ON	
DTNK	W O STINSON & SON LTD*	HWY 31	OTTAWA ON	
ECA	The Corporation of the Town of Iroquois Falls	Argyle Ave	Ottawa ON	P0K 1G0
ECA	City of Ottawa	Metcalfe St Patterson Avenue, and Strathcona Avenue	Ottawa ON	K1P 1J1
ECA	City of Ottawa	Patterson Ave., Strathcona Ave., Allan Place, Cobalt Ave.	Ottawa ON	K1P 1J1

ECA	The Corporation of the Town of Iroquois Falls	Argyle Ave	Ottawa ON	P0K 1G0
ECA	City of Ottawa	Patterson Ave., Strathcona Ave., Allan Place, Cobalt Ave.	Ottawa ON	K1P 1J1
ECA	City of Ottawa	Patterson Ave Strathcona Ave and Metcalfe St	Ottawa ON	K1P 1J1
EHS		Hwy 417	Ottawa ON	
EHS		Bank St	Ottawa ON	
EHS		Bank St	Ottawa ON	
EHS		Highway 417, CN Rail	Ottawa ON	
GEN	R.W Tomlinson	LRT Central Site Hwy 417 Widening	ottawa ON	K1G 3N4
GEN	PITTS (OUT OF BUS) 31-354	BANISTER CONT. LTD. C/O BOX 8008 OTTAWA TERMINAL HURDMAN BRIDGE AT HWY. 417	OTTAWA-CARLETON ON	K1G 3H6
GEN	PITTS ENGINEERING CONSTRUCTION	BANISTER CONT. LTD. C/O BOX 8008 OTTAWA TERMINAL HURDMAN BRIDGE AT HWY. 417	OTTAWA-CARLETON ON	K1G 3H6
GEN	PITTS ENGINEERING CONSTRUCTION 31-354	BANISTER CONT. LTD. C/O BOX 8008 OTTAWA TERMINAL HURDMAN BRIDGE AT HWY. 417	OTTAWA-CARLETON ON	K1G 3H6
GEN	Hydro Ottawa Ltd.	Bank St	Ottawa ON	
GEN	R.W Tomlinson	LRT Central Site Hwy 417 Widening	ottawa ON	K1G 3N4
GEN	SPIC & SPAN-VALETOR-CASH CLEANERS	BILLINGS BRIDGE PLAZA, BANK STREET C/O 1764 WOODWARD DRIVE	OTTAWA ON	K2C 0P8
PRT	NAZIMA MEDEWAR	HWY 31	OTTAWA ON	
RST	DRUMMOND'S GAS	HIGHWAY 31	NEPEAN ON	K2E 7A6
SPL	QUEENSWAY TANK LINES	CANADIAN TIRE GAS BAR BANK STREET TANK TRUCK (CARGO)	OTTAWA CITY ON	
SPL	UNKNOWN	OSGOODE TOWNSHIP HISTORICAL MUSEUM, HIGHWAAY 31,VERNON	OTTAWA-CARLETON R. M. ON	
SPL	TRANSPORT TRUCK	BANK ST. BRIDGE MOTOR VEHICLE (OPERATING FLUID)	OTTAWA CITY ON	
SPL	TRANSPORT TRUCK	HWY. 417 MOTOR VEHICLE (OPERATING FLUID)	OTTAWA ON	
SPL	TRANSPORT TRUCK	HWY # 417 AT ROCHESTER EXIT. MOTOR VEHICLE (OPERATING FLUID)	OTTAWA CITY ON	

SPL	PIONEER PETROLEUMS LTD.	BANK STREET SOUTH PIONEER GAS STATION. SERVICE STATION	OTTAWA CITY ON
SPL	OC TRANSP	BANK ST. SOUTH MOTOR VEHICLE (OPERATING FLUID)	OTTAWA CITY ON
SPL	OTTAWA POLICE SERVICE	CORNER OF CATHERINE AND ARGLE ST EAST SIDE BY VISITORS PARKING STORAGE TANK 474 ELGIN STREET	OTTAWA CITY ON
SPL	OTTAWA-CARLETON, R.M. OF	KENT ST REGULATOR TO OTTAWA RIVER ON N.R.C. PROPERTY SANITARY SEWER SYSTEM	OTTAWA CITY ON
SPL	Glenview Iron and Steel Ltd. <UNOFFICIAL>	Hwy 417 - Woodroffe W. Bnd, On-Ramp	Ottawa ON
SPL	City of Ottawa	Highway 417	Ottawa ON
SPL	City of Ottawa	between O'Connor St & Bank St	Ottawa ON
SPL		Kent Street near Bank Street	Ottawa ON
SPL		Bank St & Catherine St, Ottawa	OTTAWA ON
WWIS		HWY 417 W.B.L AT KENT ST	Ottawa ON
WWIS		HWY 417 WEST	Ottawa ON

# Unplottable Report

---

**Site:** OSSORY CANADA INC.  
PRIVATE BLDG. BANK ST. OTTAWA CITY ON

**Database:**  
CA

**Certificate #:** 3-0515-87-  
**Application Year:** 87  
**Issue Date:** 4/23/1987  
**Approval Type:** Municipal sewage  
**Status:** Approved  
**Application Type:**  
**Client Name:**  
**Client Address:**  
**Client City:**  
**Client Postal Code:**  
**Project Description:**  
**Contaminants:**  
**Emission Control:**

---

**Site:** City of Ottawa  
Patterson Ave, Strathcona Ave and Metcalfe St Ottawa ON

**Database:**  
CA

**Certificate #:** 4527-5YXRQP  
**Application Year:** 2004  
**Issue Date:** 6/15/2004  
**Approval Type:** Municipal and Private Sewage Works  
**Status:** Approved  
**Application Type:**  
**Client Name:**  
**Client Address:**  
**Client City:**  
**Client Postal Code:**  
**Project Description:**  
**Contaminants:**  
**Emission Control:**

---

**Site:** City of Ottawa  
Bank St Bank Street from Somerset Street to Catherine Street Ottawa ON

**Database:**  
CA

**Certificate #:** 7054-7L4LKY  
**Application Year:** 2008  
**Issue Date:** 11/28/2008  
**Approval Type:** Municipal and Private Sewage Works  
**Status:** Approved  
**Application Type:**  
**Client Name:**  
**Client Address:**  
**Client City:**  
**Client Postal Code:**  
**Project Description:**  
**Contaminants:**  
**Emission Control:**

---

**Site:** R.M. OF OTTAWA-CARLETON  
ARLINGTON STREET OTTAWA CITY ON

**Database:**  
CA

**Certificate #:** 7-1365-88-  
**Application Year:** 88



**Issue Date:** 8/30/1988  
**Approval Type:** Municipal water  
**Status:** Approved  
**Application Type:**  
**Client Name:**  
**Client Address:**  
**Client City:**  
**Client Postal Code:**  
**Project Description:**  
**Contaminants:**  
**Emission Control:**

---

**Site:** **City of Ottawa**  
**Patterson Ave., Strathcona Ave., Allan Place, Cobalt Ave. Ottawa ON**

**Database:**  
**CA**

**Certificate #:** 7318-6B9FA5  
**Application Year:** 2005  
**Issue Date:** 4/20/2005  
**Approval Type:** Municipal and Private Sewage Works  
**Status:** Approved  
**Application Type:**  
**Client Name:**  
**Client Address:**  
**Client City:**  
**Client Postal Code:**  
**Project Description:**  
**Contaminants:**  
**Emission Control:**

---

**Site:** **Argyle Avenue Ottawa ON**

**Database:**  
**CA**

**Certificate #:** 0155-4L5MNQ  
**Application Year:** 00  
**Issue Date:** 6/12/00  
**Approval Type:** Municipal & Private water  
**Status:** Approved  
**Application Type:** New Certificate of Approval  
**Client Name:** Corporation of the Regional Municipality of Ottawa-Carleton  
**Client Address:** 111 Lisgar Street  
**Client City:** Ottawa  
**Client Postal Code:** K2P 2L7  
**Project Description:** Construction of a Watermain on Argyle Avenue  
**Contaminants:**  
**Emission Control:**

---

**Site:** **Argyle Avenue Ottawa ON**

**Database:**  
**CA**

**Certificate #:** 2785-4LNQUF  
**Application Year:** 00  
**Issue Date:** 7/6/00  
**Approval Type:** Municipal & Private sewage  
**Status:** Approved  
**Application Type:** New Certificate of Approval  
**Client Name:** Corporation of the City of Ottawa  
**Client Address:** 111 Sussex Drive, 7th Floor  
**Client City:** Ottawa  
**Client Postal Code:** K1N 5A1  
**Project Description:** Combined Sewers  
**Contaminants:**  
**Emission Control:**

**Site:** MACDONALD DEVELOPMENT CORP.-PLAZA  
EASEMENT-BANK STREET OTTAWA CITY ON

**Database:**  
CA

**Certificate #:** 3-1864-86-  
**Application Year:** 86  
**Issue Date:** 12/19/1986  
**Approval Type:** Municipal sewage  
**Status:** Approved  
**Application Type:**  
**Client Name:**  
**Client Address:**  
**Client City:**  
**Client Postal Code:**  
**Project Description:**  
**Contaminants:**  
**Emission Control:**

---

**Site:** R.M. OF OTTAWA-CARLETON  
ARLINGTON AVE. OTTAWA CITY ON

**Database:**  
CA

**Certificate #:** 3-1593-88-  
**Application Year:** 88  
**Issue Date:** 8/30/1988  
**Approval Type:** Municipal sewage  
**Status:** Approved  
**Application Type:**  
**Client Name:**  
**Client Address:**  
**Client City:**  
**Client Postal Code:**  
**Project Description:**  
**Contaminants:**  
**Emission Control:**

---

**Site:** MACDONALD DEVELOPMENT CORP.  
BANK ST. OTTAWA CITY ON

**Database:**  
CA

**Certificate #:** 3-1072-88-  
**Application Year:** 88  
**Issue Date:** 9/28/1988  
**Approval Type:** Municipal sewage  
**Status:** Approved  
**Application Type:**  
**Client Name:**  
**Client Address:**  
**Client City:**  
**Client Postal Code:**  
**Project Description:**  
**Contaminants:**  
**Emission Control:**

---

**Site:** MINISTRY OF TRANSPORTATION  
HIGHWAY #31, LAT. CATCHBASINS OTTAWA CITY ON

**Database:**  
CA

**Certificate #:** 3-1342-93-  
**Application Year:** 93  
**Issue Date:** 12/31/1993  
**Approval Type:** Municipal sewage  
**Status:** Preliminary approval  
**Application Type:**  
**Client Name:**  
**Client Address:**  
**Client City:**  
**Client Postal Code:**  
**Project Description:**

**Contaminants:**  
**Emission Control:**

---

**Site:** THE DOUGLAS MACDONALD DEV. CORP.  
COMMERCIAL PLAZA BANK STREET OTTAWA CITY ON

**Database:**  
CA

**Certificate #:** 7-1304-86-  
**Application Year:** 86  
**Issue Date:** 10/28/1986  
**Approval Type:** Municipal water  
**Status:** Approved  
**Application Type:**  
**Client Name:**  
**Client Address:**  
**Client City:**  
**Client Postal Code:**  
**Project Description:**  
**Contaminants:**  
**Emission Control:**

---

**Site:** Taggart Construction Limited  
Bank Street South Ottawa ON

**Database:**  
CONV

**File No:** 010503  
**Crown Brief No:**  
**Court Location:**  
**Publication City:**  
**Publication Title:**  
**Act:**  
**Act(s):**  
**First Matter:**  
**Second Matter:**  
**Investigation 1:**  
**Investigation 2:**  
**Penalty Imposed:**  
**Description:**

**Location:**  
**Region:**  
**Ministry District:**

On December 3, 2009, Taggart Construction Limited pleaded guilty to one violation under the Ontario Water Resources Act for failing to comply with a Provincial Officer Order to submit weekly water taking records showing daily water taking volumes. The company was contracted to install municipal services for the Findlay Creek Subdivision located on Bank Street in South Ottawa. A ministry inspection of the construction site in the fall of 2007 revealed concerns with water taking activities and a Provincial Officer Order was issued. One of the requirements of the Order, related to keeping accurate water taking records and submitting them to the ministry, was not complied with. The company was charged following an investigation by the ministry's Investigations and Enforcement Branch and was fined \$5,000 plus victim fine surcharge. The company was given 30 days to pay the fine.

**Background:**  
**URL:**

**Additional Details**

**Publication Date:**  
**Count:** 1  
**Act:** Provincial Officer Order  
**Regulation:**  
**Section:**  
**Act/Regulation/Section:** Provincial Officer Order  
**Date of Offence:**  
**Date of Conviction:**  
**Date Charged:** December 3, 2009  
**Charge Disposition:** fine, victim fine surcharge  
**Fine:** \$5,000  
**Synopsis:**

---

**Site:** UPI ENERGY LP\*  
HWY 31 OTTAWA ON

**Database:**  
DTNK

Delisted Expired Fuel Safety  
Facilities

<b>Instance No:</b>	10454099	<b>Expired Date:</b>	
<b>Status:</b>	EXPIRED	<b>Max Hazard Rank:</b>	
<b>Instance ID:</b>	18935	<b>Facility Location:</b>	
<b>Instance Type:</b>	FS Highway Tank - Gas/Diesel	<b>Facility Type:</b>	
<b>Instance Creation Dt:</b>		<b>Fuel Type 2:</b>	
<b>Instance Install Dt:</b>		<b>Fuel Type 3:</b>	
<b>Item Description:</b>		<b>Panam Related:</b>	
<b>Manufacturer:</b>		<b>Panam Venue Nm:</b>	
<b>Model:</b>		<b>External Identifier:</b>	
<b>Serial No:</b>		<b>Item:</b>	
<b>ULC Standard:</b>		<b>Piping Steel:</b>	
<b>Quantity:</b>		<b>Piping Galvanized:</b>	
<b>Unit of Measure:</b>		<b>Tank Single Wall St:</b>	
<b>Overfill Prot Type:</b>		<b>Piping Underground:</b>	
<b>Creation Date:</b>		<b>Tank Underground:</b>	
<b>Next Periodic Str DT:</b>		<b>Source:</b>	
<b>TSSA Base Sched Cycle 2:</b>			
<b>TSSAMax Hazard Rank 1:</b>			
<b>TSSA Risk Based Periodic Yn:</b>			
<b>TSSA Volume of Directives:</b>			
<b>TSSA Periodic Exempt:</b>			
<b>TSSA Statutory Interval:</b>			
<b>TSSA Recd Insp Interva:</b>			
<b>TSSA Recd Tolerance:</b>			
<b>TSSA Program Area:</b>			
<b>TSSA Program Area 2:</b>			
<b>Description:</b>	FS HIGHWAY TANK - GASOLINE/DIESEL		
<b>Original Source:</b>	EXP		
<b>Record Date:</b>	Up to Mar 2012		

**Site:** W O STINSON & SON LTD\*  
HWY 31 OTTAWA ON

**Database:**  
DTNK

Delisted Expired Fuel Safety  
Facilities

<b>Instance No:</b>	10449391	<b>Expired Date:</b>	
<b>Status:</b>	EXPIRED	<b>Max Hazard Rank:</b>	
<b>Instance ID:</b>	18397	<b>Facility Location:</b>	
<b>Instance Type:</b>	FS Highway Tank - Gas/Diesel	<b>Facility Type:</b>	
<b>Instance Creation Dt:</b>		<b>Fuel Type 2:</b>	
<b>Instance Install Dt:</b>		<b>Fuel Type 3:</b>	
<b>Item Description:</b>		<b>Panam Related:</b>	
<b>Manufacturer:</b>		<b>Panam Venue Nm:</b>	
<b>Model:</b>		<b>External Identifier:</b>	
<b>Serial No:</b>		<b>Item:</b>	
<b>ULC Standard:</b>		<b>Piping Steel:</b>	
<b>Quantity:</b>		<b>Piping Galvanized:</b>	
<b>Unit of Measure:</b>		<b>Tank Single Wall St:</b>	
<b>Overfill Prot Type:</b>		<b>Piping Underground:</b>	
<b>Creation Date:</b>		<b>Tank Underground:</b>	
<b>Next Periodic Str DT:</b>		<b>Source:</b>	
<b>TSSA Base Sched Cycle 2:</b>			
<b>TSSAMax Hazard Rank 1:</b>			
<b>TSSA Risk Based Periodic Yn:</b>			
<b>TSSA Volume of Directives:</b>			
<b>TSSA Periodic Exempt:</b>			
<b>TSSA Statutory Interval:</b>			
<b>TSSA Recd Insp Interva:</b>			
<b>TSSA Recd Tolerance:</b>			
<b>TSSA Program Area:</b>			
<b>TSSA Program Area 2:</b>			
<b>Description:</b>	FS HIGHWAY TANK - GASOLINE/DIESEL		

Original Source: EXP  
Record Date: Up to Mar 2012

---

**Site:** *The Corporation of the Town of Iroquois Falls*  
*Argyle Ave Ottawa ON P0K 1G0*

**Database:**  
[ECA](#)

**Approval No:** 0691-7JLPEE  
**Approval Date:** 2008-09-19  
**Status:** Approved  
**Record Type:** ECA  
**Link Source:** IDS  
**SWP Area Name:**  
**Approval Type:** ECA-Municipal Drinking Water Systems  
**Project Type:** Municipal Drinking Water Systems  
**Business Name:** The Corporation of the Town of Iroquois Falls  
**Address:** Argyle Ave  
**Full Address:**  
**Full PDF Link:**  
**PDF Site Location:**

**MOE District:**  
**City:**  
**Longitude:**  
**Latitude:**  
**Geometry X:**  
**Geometry Y:**

---

**Site:** *City of Ottawa*  
*Metcalfe St Patterson Avenue, and Strathcona Avenue Ottawa ON K1P 1J1*

**Database:**  
[ECA](#)

**Approval No:** 3410-5Y8QMV  
**Approval Date:** 2004-04-23  
**Status:** Approved  
**Record Type:** ECA  
**Link Source:** IDS  
**SWP Area Name:**  
**Approval Type:** ECA-Municipal Drinking Water Systems  
**Project Type:** Municipal Drinking Water Systems  
**Business Name:** City of Ottawa  
**Address:** Metcalfe St Patterson Avenue, and Strathcona Avenue  
**Full Address:**  
**Full PDF Link:**  
**PDF Site Location:**

**MOE District:**  
**City:**  
**Longitude:**  
**Latitude:**  
**Geometry X:**  
**Geometry Y:**

---

**Site:** *City of Ottawa*  
*Patterson Ave., Strathcona Ave., Allan Place, Cobalt Ave. Ottawa ON K1P 1J1*

**Database:**  
[ECA](#)

**Approval No:** 8770-6B5Q76  
**Approval Date:** 2005-04-05  
**Status:** Approved  
**Record Type:** ECA  
**Link Source:** IDS  
**SWP Area Name:**  
**Approval Type:** ECA-Municipal Drinking Water Systems  
**Project Type:** Municipal Drinking Water Systems  
**Business Name:** City of Ottawa  
**Address:** Patterson Ave., Strathcona Ave., Allan Place, Cobalt Ave.  
**Full Address:**  
**Full PDF Link:**  
**PDF Site Location:**

**MOE District:**  
**City:**  
**Longitude:**  
**Latitude:**  
**Geometry X:**  
**Geometry Y:**

---

**Site:** *The Corporation of the Town of Iroquois Falls*  
*Argyle Ave Ottawa ON P0K 1G0*

**Database:**  
[ECA](#)

**Approval No:** 6440-7JLPEB  
**Approval Date:** 2008-09-19  
**Status:** Approved  
**Record Type:** ECA  
**Link Source:** IDS  
**SWP Area Name:**  
**Approval Type:** ECA-MUNICIPAL AND PRIVATE SEWAGE WORKS

**MOE District:**  
**City:**  
**Longitude:**  
**Latitude:**  
**Geometry X:**  
**Geometry Y:**

**Project Type:** MUNICIPAL AND PRIVATE SEWAGE WORKS  
**Business Name:** The Corporation of the Town of Iroquois Falls  
**Address:** Argyle Ave  
**Full Address:**  
**Full PDF Link:** <https://www.accessenvironment.ene.gov.on.ca/instruments/3197-7GTLKK-14.pdf>  
**PDF Site Location:**

---

**Site:** *City of Ottawa*  
*Patterson Ave., Strathcona Ave., Allan Place, Cobalt Ave. Ottawa ON K1P 1J1*

**Database:**  
*ECA*

**Approval No:** 7318-6B9FA5  
**Approval Date:** 2005-04-20  
**Status:** Approved  
**Record Type:** ECA  
**Link Source:** IDS  
**SWP Area Name:**  
**Approval Type:** ECA-MUNICIPAL AND PRIVATE SEWAGE WORKS  
**Project Type:** MUNICIPAL AND PRIVATE SEWAGE WORKS  
**Business Name:** City of Ottawa  
**Address:** Patterson Ave., Strathcona Ave., Allan Place, Cobalt Ave.  
**Full Address:**  
**Full PDF Link:** <https://www.accessenvironment.ene.gov.on.ca/instruments/5971-6ARPK9-14.pdf>  
**PDF Site Location:**

**MOE District:**  
**City:**  
**Longitude:**  
**Latitude:**  
**Geometry X:**  
**Geometry Y:**

---

**Site:** *City of Ottawa*  
*Patterson Ave Strathcona Ave and Metcalfe St Ottawa ON K1P 1J1*

**Database:**  
*ECA*

**Approval No:** 4527-5YXRQP  
**Approval Date:** 2004-06-15  
**Status:** Approved  
**Record Type:** ECA  
**Link Source:** IDS  
**SWP Area Name:**  
**Approval Type:** ECA-MUNICIPAL AND PRIVATE SEWAGE WORKS  
**Project Type:** MUNICIPAL AND PRIVATE SEWAGE WORKS  
**Business Name:** City of Ottawa  
**Address:** Patterson Ave Strathcona Ave and Metcalfe St  
**Full Address:**  
**Full PDF Link:** <https://www.accessenvironment.ene.gov.on.ca/instruments/2171-5XRRR2-14.pdf>  
**PDF Site Location:**

**MOE District:**  
**City:**  
**Longitude:**  
**Latitude:**  
**Geometry X:**  
**Geometry Y:**

---

**Site:** *Hwy 417 Ottawa ON*

**Database:**  
*EHS*

**Order No:** 20120509053  
**Status:** C  
**Report Type:** Custom Report  
**Report Date:** 5/16/2012  
**Date Received:** 5/9/2012  
**Previous Site Name:**  
**Lot/Building Size:**  
**Additional Info Ordered:**

**Nearest Intersection:**  
**Municipality:**  
**Client Prov/State:** ON  
**Search Radius (km):** 0.25  
**X:** -75.670099  
**Y:** 1

---

**Site:** *Bank St Ottawa ON*

**Database:**  
*EHS*

**Order No:** 20031121005  
**Status:** C  
**Report Type:** Basic Report  
**Report Date:** 11/25/03  
**Date Received:** 11/21/03  
**Previous Site Name:**  
**Lot/Building Size:**

**Nearest Intersection:** See Faxed Map  
**Municipality:**  
**Client Prov/State:** ON  
**Search Radius (km):** 0.50  
**X:** -75.654252  
**Y:** 45.363635

Additional Info Ordered:

**Site:** Bank St Ottawa ON

**Database:**  
EHS

**Order No:** 20060427021  
**Status:** C  
**Report Type:** Custom Report  
**Report Date:** 5/5/2006  
**Date Received:** 4/26/2006  
**Previous Site Name:**  
**Lot/Building Size:**  
**Additional Info Ordered:**

**Nearest Intersection:**  
**Municipality:**  
**Client Prov/State:** ON  
**Search Radius (km):** 0.25  
**X:** -75.670288  
**Y:** 45.364953

**Site:** Highway 417, CN Rail Ottawa ON

**Database:**  
EHS

**Order No:** 20051017044  
**Status:** C  
**Report Type:** Site Report  
**Report Date:** 10/18/2005  
**Date Received:** 10/17/2005  
**Previous Site Name:**  
**Lot/Building Size:**  
**Additional Info Ordered:**

**Nearest Intersection:**  
**Municipality:**  
**Client Prov/State:** QC  
**Search Radius (km):** 0.25  
**X:**  
**Y:**

**Site:** R.W Tomlinson  
LRT Central Site Hwy 417 Widening ottawa ON K1G 3N4

**Database:**  
GEN

**Generator No:** ON9834153  
**SIC Code:** 237310  
**SIC Description:** HIGHWAY, STREET AND BRIDGE CONSTRUCTION  
**Approval Years:** 2015  
**PO Box No:**  
**Country:** Canada  
**Status:**  
**Co Admin:** mark peralta  
**Choice of Contact:** CO\_OFFICIAL  
**Phone No Admin:** 6138221867 Ext.  
**Contaminated Facility:** No  
**MHSW Facility:** No

**Detail(s)**

**Waste Class:** 146  
**Waste Class Name:** OTHER SPECIFIED INORGANICS

**Waste Class:** 212  
**Waste Class Name:** ALIPHATIC SOLVENTS

**Waste Class:** 252  
**Waste Class Name:** WASTE OILS & LUBRICANTS

**Site:** PITTS (OUT OF BUS) 31-354  
BANISTER CONT. LTD. C/O BOX 8008 OTTAWA TERMINAL HURDMAN BRIDGE AT HWY. 417 OTTAWA-  
CARLETON ON K1G 3H6

**Database:**  
GEN

**Generator No:** ON0760802  
**SIC Code:** 4121  
**SIC Description:** HIGHWAYS, STR., ETC.  
**Approval Years:** 97,98  
**PO Box No:**  
**Country:**  
**Status:**

**Co Admin:**  
**Choice of Contact:**  
**Phone No Admin:**  
**Contaminated Facility:**  
**MHSW Facility:**

Detail(s)

**Waste Class:** 252  
**Waste Class Name:** WASTE OILS & LUBRICANTS

---

**Site:** **PITTS ENGINEERING CONSTRUCTION**  
**BANISTER CONT. LTD. C/O BOX 8008 OTTAWA TERMINAL HURDMAN BRIDGE AT HWY. 417 OTTAWA-**  
**CARLETON ON K1G 3H6**

**Database:**  
**GEN**

**Generator No:** ON0760802  
**SIC Code:** 4121  
**SIC Description:** HIGHWAYS, STR., ETC.  
**Approval Years:** 86,87,88,89,90  
**PO Box No:**  
**Country:**  
**Status:**  
**Co Admin:**  
**Choice of Contact:**  
**Phone No Admin:**  
**Contaminated Facility:**  
**MHSW Facility:**

Detail(s)

**Waste Class:** 252  
**Waste Class Name:** WASTE OILS & LUBRICANTS

---

**Site:** **PITTS ENGINEERING CONSTRUCTION 31-354**  
**BANISTER CONT. LTD. C/O BOX 8008 OTTAWA TERMINAL HURDMAN BRIDGE AT HWY. 417 OTTAWA-**  
**CARLETON ON K1G 3H6**

**Database:**  
**GEN**

**Generator No:** ON0760802  
**SIC Code:** 4121  
**SIC Description:** HIGHWAYS, STR., ETC.  
**Approval Years:** 92,93,94,95,96  
**PO Box No:**  
**Country:**  
**Status:**  
**Co Admin:**  
**Choice of Contact:**  
**Phone No Admin:**  
**Contaminated Facility:**  
**MHSW Facility:**

Detail(s)

**Waste Class:** 252  
**Waste Class Name:** WASTE OILS & LUBRICANTS

---

**Site:** **Hydro Ottawa Ltd.**  
**Bank St Ottawa ON**

**Database:**  
**GEN**

**Generator No:** ON8798860  
**SIC Code:**  
**SIC Description:**  
**Approval Years:** 03,04  
**PO Box No:**  
**Country:**  
**Status:**  
**Co Admin:**



**Choice of Contact:**  
**Phone No Admin:**  
**Contaminated Facility:**  
**MHSW Facility:**

---

**Site:** R.W Tomlinson  
LRT Central Site Hwy 417 Widening ottawa ON K1G 3N4

**Database:**  
GEN

**Generator No:** ON9834153  
**SIC Code:** 237310  
**SIC Description:** HIGHWAY, STREET AND BRIDGE CONSTRUCTION  
**Approval Years:** 2014  
**PO Box No:**  
**Country:** Canada  
**Status:**  
**Co Admin:** mark peralta  
**Choice of Contact:** CO\_OFFICIAL  
**Phone No Admin:** 6138221867 Ext.  
**Contaminated Facility:** No  
**MHSW Facility:** No

**Detail(s)**

**Waste Class:** 212  
**Waste Class Name:** ALIPHATIC SOLVENTS

**Waste Class:** 146  
**Waste Class Name:** OTHER SPECIFIED INORGANICS

**Waste Class:** 252  
**Waste Class Name:** WASTE OILS & LUBRICANTS

---

**Site:** SPIC & SPAN-VALETOR-CASH CLEANERS  
BILLINGS BRIDGE PLAZA, BANK STREET C/O 1764 WOODWARD DRIVE OTTAWA ON K2C 0P8

**Database:**  
GEN

**Generator No:** ON0573413  
**SIC Code:** 9721  
**SIC Description:** POWER LAUND./CLEANERS  
**Approval Years:** 86,87,88  
**PO Box No:**  
**Country:**  
**Status:**  
**Co Admin:**  
**Choice of Contact:**  
**Phone No Admin:**  
**Contaminated Facility:**  
**MHSW Facility:**

**Detail(s)**

**Waste Class:** 241  
**Waste Class Name:** HALOGENATED SOLVENTS

---

**Site:** NAZIMA MEDEWAR  
HWY 31 OTTAWA ON

**Database:**  
PRT

**Location ID:** 11082  
**Type:** retail  
**Expiry Date:** 1996-03-31  
**Capacity (L):** 36368  
**Licence #:** 0016234001

---

**Site:** DRUMMOND'S GAS  
HIGHWAY 31 NEPEAN ON K2E 7A6

**Database:**  
RST

**Headcode:** 1186800  
**Headcode Desc:** Service Stations-Gasoline, Oil & Natural Gas  
**Phone:** 6138221391  
**List Name:**  
**Description:**

---

**Site:** QUENSWAY TANK LINES  
CANADIAN TIRE GAS BAR BANK STREET TANK TRUCK (CARGO) OTTAWA CITY ON

**Database:**  
SPL

**Ref No:** 41622  
**Site No:**  
**Incident Dt:** 10/2/1990  
**Year:**  
**Incident Cause:** CONTAINER OVERFLOW  
**Incident Event:**  
**Environment Impact:** NOT ANTICIPATED  
**Nature of Impact:**  
**MOE Response:**  
**Dt MOE Arvl on Scn:**  
**MOE Reported Dt:** 10/2/1990  
**Dt Document Closed:**  
**Municipality No:** 20101  
**System Facility Address:**  
**Client Type:**  
**Call Report Location Geodata:**  
**Contaminant Code:**  
**Contaminant Name:**  
**Contaminant Limit 1:**  
**Contam Limit Freq 1:**  
**Contaminant UN No 1:**  
**Receiving Medium:** LAND  
**Receiving Environment:**  
**Incident Reason:** ERROR  
**Incident Summary:** QUENSWAY TANK LINES: 4 LGASOLINE SPILLED AT GAS BAR  
**Site Region:**  
**Site Municipality:** OTTAWA CITY  
**Activity Preceding Spill:**  
**Property 2nd Watershed:**  
**Property Tertiary Watershed:**  
**Sector Type:**  
**SAC Action Class:**  
**Source Type:**  
**Site County/District:**  
**Site Geo Ref Meth:**  
**Site District Office:**  
**Nearest Watercourse:**  
**Site Name:**  
**Site Address:**  
**Client Name:**

**Contaminant Qty:**  
**Nature of Damage:**  
**Discharger Report:**  
**Material Group:**  
**Health/Env Conseq:** MCCR  
**Agency Involved:**  
**Site Lot:**  
**Site Conc:**  
**Site Geo Ref Accu:**  
**Site Map Datum:**  
**Northing:**  
**Easting:**

---

**Site:** UNKNOWN  
OSGOODE TOWNSHIP HISTORICAL MUSEUM, HIGHWAAY 31, VERNON OTTAWA-CARLETON R.M. ON

**Database:**  
SPL

**Ref No:** 3978  
**Site No:**  
**Incident Dt:** //  
**Year:**  
**Incident Cause:** UNDERGROUND TANK LEAK  
**Incident Event:**  
**Environment Impact:** NOT ANTICIPATED  
**Nature of Impact:**  
**MOE Response:**  
**Dt MOE Arvl on Scn:**  
**MOE Reported Dt:** 5/20/1988  
**Dt Document Closed:**  
**Municipality No:** 20000  
**System Facility Address:**

**Contaminant Qty:**  
**Nature of Damage:**  
**Discharger Report:**  
**Material Group:**  
**Health/Env Conseq:**  
**Agency Involved:**  
**Site Lot:**  
**Site Conc:**  
**Site Geo Ref Accu:**  
**Site Map Datum:**  
**Northing:**  
**Easting:**

**Client Type:**  
**Call Report Location Geodata:**  
**Contaminant Code:**  
**Contaminant Name:**  
**Contaminant Limit 1:**  
**Contam Limit Freq 1:**  
**Contaminant UN No 1:**  
**Receiving Medium:** LAND  
**Receiving Environment:**  
**Incident Reason:** CORROSION  
**Incident Summary:** STINSON FUELS-<1111 L FURNACE OIL TO GROUND FROM DESERTED TANK  
**Site Region:**  
**Site Municipality:** OTTAWA-CARLETON R.M.  
**Activity Preceding Spill:**  
**Property 2nd Watershed:**  
**Property Tertiary Watershed:**  
**Sector Type:**  
**SAC Action Class:**  
**Source Type:**  
**Site County/District:**  
**Site Geo Ref Meth:**  
**Site District Office:**  
**Nearest Watercourse:**  
**Site Name:**  
**Site Address:**  
**Client Name:**

**Site:** TRANSPORT TRUCK  
 BANK ST. BRIDGE MOTOR VEHICLE (OPERATING FLUID) OTTAWA CITY ON

**Database:**  
 SPL

<b>Ref No:</b> 88427	<b>Contaminant Qty:</b>
<b>Site No:</b>	<b>Nature of Damage:</b>
<b>Incident Dt:</b> 7/13/1993	<b>Discharger Report:</b>
<b>Year:</b>	<b>Material Group:</b>
<b>Incident Cause:</b> PIPE/HOSE LEAK	<b>Health/Env Conseq:</b>
<b>Incident Event:</b>	<b>Agency Involved:</b> FIRE DEPT
<b>Environment Impact:</b> POSSIBLE	<b>Site Lot:</b>
<b>Nature of Impact:</b> Soil contamination	<b>Site Conc:</b>
<b>MOE Response:</b>	<b>Site Geo Ref Accu:</b>
<b>Dt MOE Arvl on Scn:</b>	<b>Site Map Datum:</b>
<b>MOE Reported Dt:</b> 7/13/1993	<b>Northing:</b>
<b>Dt Document Closed:</b>	<b>Easting:</b>
<b>Municipality No:</b> 20101	
<b>System Facility Address:</b>	
<b>Client Type:</b>	
<b>Call Report Location Geodata:</b>	
<b>Contaminant Code:</b>	
<b>Contaminant Name:</b>	
<b>Contaminant Limit 1:</b>	
<b>Contam Limit Freq 1:</b>	
<b>Contaminant UN No 1:</b>	
<b>Receiving Medium:</b> LAND	
<b>Receiving Environment:</b>	
<b>Incident Reason:</b> CORROSION	
<b>Incident Summary:</b> HYDRAULIC OIL LEAK FROM UNIDENTIFIED TRANSPORT TRUCK TO BANK ST. BRIDGE	
<b>Site Region:</b>	
<b>Site Municipality:</b> OTTAWA CITY	
<b>Activity Preceding Spill:</b>	
<b>Property 2nd Watershed:</b>	
<b>Property Tertiary Watershed:</b>	
<b>Sector Type:</b>	
<b>SAC Action Class:</b>	
<b>Source Type:</b>	
<b>Site County/District:</b>	
<b>Site Geo Ref Meth:</b>	
<b>Site District Office:</b>	
<b>Nearest Watercourse:</b>	
<b>Site Name:</b>	

Site Address:  
Client Name:

**Site:** TRANSPORT TRUCK  
HWY. 417 MOTOR VEHICLE (OPERATING FLUID) OTTAWA ON

**Database:**  
SPL

**Ref No:** 191523  
**Site No:**  
**Incident Dt:** 12/4/2000  
**Year:**  
**Incident Cause:** TRUCK/TRAILER OVERTURN  
**Incident Event:**  
**Environment Impact:** POSSIBLE  
**Nature of Impact:** Soil contamination  
**MOE Response:**  
**Dt MOE Arvl on Scn:**  
**MOE Reported Dt:** 12/4/2000  
**Dt Document Closed:**  
**Municipality No:** 20107  
**System Facility Address:**  
**Client Type:**  
**Call Report Location Geodata:**  
**Contaminant Code:**  
**Contaminant Name:**  
**Contaminant Limit 1:**  
**Contam Limit Freq 1:**  
**Contaminant UN No 1:**  
**Receiving Medium:** LAND  
**Receiving Environment:**  
**Incident Reason:** OTHER  
**Incident Summary:** RSR ENVIRONMENTAL:SPILL OF 50-100 L DIESEL DUE TO ROLLOVER. CONTAINED.  
**Site Region:**  
**Site Municipality:** OTTAWA  
**Activity Preceding Spill:**  
**Property 2nd Watershed:**  
**Property Tertiary Watershed:**  
**Sector Type:**  
**SAC Action Class:**  
**Source Type:**  
**Site County/District:**  
**Site Geo Ref Meth:**  
**Site District Office:**  
**Nearest Watercourse:**  
**Site Name:**  
**Site Address:**  
**Client Name:**

**Contaminant Qty:**  
**Nature of Damage:**  
**Discharger Report:**  
**Material Group:**  
**Health/Env Conseq:**  
**Agency Involved:**  
**Site Lot:**  
**Site Conc:**  
**Site Geo Ref Accu:**  
**Site Map Datum:**  
**Northing:**  
**Easting:**

**Site:** TRANSPORT TRUCK  
HWY # 417 AT ROCHESTER EXIT. MOTOR VEHICLE (OPERATING FLUID) OTTAWA CITY ON

**Database:**  
SPL

**Ref No:** 172543  
**Site No:**  
**Incident Dt:** 9/10/1999  
**Year:**  
**Incident Cause:** OTHER CONTAINER LEAK  
**Incident Event:**  
**Environment Impact:** NOT ANTICIPATED  
**Nature of Impact:**  
**MOE Response:**  
**Dt MOE Arvl on Scn:**  
**MOE Reported Dt:** 9/10/1999  
**Dt Document Closed:**  
**Municipality No:** 20101  
**System Facility Address:**  
**Client Type:**  
**Call Report Location Geodata:**  
**Contaminant Code:**

**Contaminant Qty:**  
**Nature of Damage:**  
**Discharger Report:**  
**Material Group:**  
**Health/Env Conseq:** FD  
**Agency Involved:**  
**Site Lot:**  
**Site Conc:**  
**Site Geo Ref Accu:**  
**Site Map Datum:**  
**Northing:**  
**Easting:**

**Contaminant Name:**  
**Contaminant Limit 1:**  
**Contam Limit Freq 1:**  
**Contaminant UN No 1:**  
**Receiving Medium:** LAND  
**Receiving Environment:**  
**Incident Reason:** ADVERSE ROAD CONDITION  
**Incident Summary:** PROVIGO DISTRIBUTION-20 LDIESEL FROM TRUCK AT HWY EXIT,FD, WILL CLEANUP.  
**Site Region:**  
**Site Municipality:** OTTAWA CITY  
**Activity Preceding Spill:**  
**Property 2nd Watershed:**  
**Property Tertiary Watershed:**  
**Sector Type:**  
**SAC Action Class:**  
**Source Type:**  
**Site County/District:**  
**Site Geo Ref Meth:**  
**Site District Office:**  
**Nearest Watercourse:**  
**Site Name:**  
**Site Address:**  
**Client Name:**

---

**Site:** PIONEER PETROLEUMS LTD.  
BANK STREET SOUTH PIONEER GAS STATION. SERVICE STATION OTTAWA CITY ON

**Database:**  
SPL

<b>Ref No:</b>	137358	<b>Contaminant Qty:</b>	
<b>Site No:</b>		<b>Nature of Damage:</b>	
<b>Incident Dt:</b>	2/20/1997	<b>Discharger Report:</b>	
<b>Year:</b>		<b>Material Group:</b>	
<b>Incident Cause:</b>	CONTAINER OVERFLOW	<b>Health/Env Conseq:</b>	
<b>Incident Event:</b>		<b>Agency Involved:</b>	
<b>Environment Impact:</b>	NOT ANTICIPATED	<b>Site Lot:</b>	
<b>Nature of Impact:</b>		<b>Site Conc:</b>	
<b>MOE Response:</b>		<b>Site Geo Ref Accu:</b>	
<b>Dt MOE Arvl on Scn:</b>		<b>Site Map Datum:</b>	
<b>MOE Reported Dt:</b>	2/20/1997	<b>Northing:</b>	
<b>Dt Document Closed:</b>		<b>Easting:</b>	
<b>Municipality No:</b>	20101		
<b>System Facility Address:</b>			
<b>Client Type:</b>			
<b>Call Report Location Geodata:</b>			
<b>Contaminant Code:</b>			
<b>Contaminant Name:</b>			
<b>Contaminant Limit 1:</b>			
<b>Contam Limit Freq 1:</b>			
<b>Contaminant UN No 1:</b>			
<b>Receiving Medium:</b>	LAND		
<b>Receiving Environment:</b>			
<b>Incident Reason:</b>	ERROR		
<b>Incident Summary:</b>	PIONEER PETROLEUMS-4L GASOLINE TO GROUND,UNSAFESPILL RESPONSE BY STAFF.		
<b>Site Region:</b>			
<b>Site Municipality:</b>	OTTAWA CITY		
<b>Activity Preceding Spill:</b>			
<b>Property 2nd Watershed:</b>			
<b>Property Tertiary Watershed:</b>			
<b>Sector Type:</b>			
<b>SAC Action Class:</b>			
<b>Source Type:</b>			
<b>Site County/District:</b>			
<b>Site Geo Ref Meth:</b>			
<b>Site District Office:</b>			
<b>Nearest Watercourse:</b>			
<b>Site Name:</b>			
<b>Site Address:</b>			
<b>Client Name:</b>			

**Site:** OC TRANSPO  
BANK ST. SOUTH MOTOR VEHICLE (OPERATING FLUID) OTTAWA CITY ON

**Database:**  
SPL

**Ref No:** 223917  
**Site No:**  
**Incident Dt:** 4/11/2002  
**Year:**  
**Incident Cause:** PIPE/HOSE LEAK  
**Incident Event:**  
**Environment Impact:** POSSIBLE  
**Nature of Impact:** Soil contamination  
**MOE Response:**  
**Dt MOE Arvl on Scn:**  
**MOE Reported Dt:** 4/11/2002  
**Dt Document Closed:**  
**Municipality No:** 20107  
**System Facility Address:**  
**Client Type:**  
**Call Report Location Geodata:**  
**Contaminant Code:**  
**Contaminant Name:**  
**Contaminant Limit 1:**  
**Contam Limit Freq 1:**  
**Contaminant UN No 1:**  
**Receiving Medium:** LAND  
**Receiving Environment:**  
**Incident Reason:** UNKNOWN  
**Incident Summary:** SPILL OF DIESEL FUEL TO GRND, CLEAN UP CREW ON THE WAY  
**Site Region:**  
**Site Municipality:** OTTAWA CITY  
**Activity Preceding Spill:**  
**Property 2nd Watershed:**  
**Property Tertiary Watershed:**  
**Sector Type:**  
**SAC Action Class:**  
**Source Type:**  
**Site County/District:**  
**Site Geo Ref Meth:**  
**Site District Office:**  
**Nearest Watercourse:**  
**Site Name:**  
**Site Address:**  
**Client Name:**

**Contaminant Qty:**  
**Nature of Damage:**  
**Discharger Report:**  
**Material Group:**  
**Health/Env Conseq:**  
**Agency Involved:**  
**Site Lot:**  
**Site Conc:**  
**Site Geo Ref Accu:**  
**Site Map Datum:**  
**Northing:**  
**Easting:**

**Site:** OTTAWA POLICE SERVICE  
CORNER OF CATHERINE AND ARGLE ST EAST SIDE BY VISITORS PARKING STORAGE TANK 474 ELGIN STREET  
OTTAWA CITY ON

**Database:**  
SPL

**Ref No:** 226654  
**Site No:**  
**Incident Dt:** 5/29/2002  
**Year:**  
**Incident Cause:** CONTAINER OVERFLOW  
**Incident Event:**  
**Environment Impact:** POSSIBLE  
**Nature of Impact:** Soil contamination  
**MOE Response:**  
**Dt MOE Arvl on Scn:**  
**MOE Reported Dt:** 5/29/2002  
**Dt Document Closed:**  
**Municipality No:** 20107  
**System Facility Address:**  
**Client Type:**  
**Call Report Location Geodata:**  
**Contaminant Code:**  
**Contaminant Name:**  
**Contaminant Limit 1:**

**Contaminant Qty:**  
**Nature of Damage:**  
**Discharger Report:**  
**Material Group:**  
**Health/Env Conseq:**  
**Agency Involved:**  
**Site Lot:**  
**Site Conc:**  
**Site Geo Ref Accu:**  
**Site Map Datum:**  
**Northing:**  
**Easting:**

**Contam Limit Freq 1:**  
**Contaminant UN No 1:**  
**Receiving Medium:** LAND  
**Receiving Environment:**  
**Incident Reason:** CARELESS APPLICATION  
**Incident Summary:** OTTAWA POLICE SURVICE:200L WASTE OIL TO GRD, CONT-AINED AND CLEANING  
**Site Region:**  
**Site Municipality:** OTTAWA CITY  
**Activity Preceding Spill:**  
**Property 2nd Watershed:**  
**Property Tertiary Watershed:**  
**Sector Type:**  
**SAC Action Class:**  
**Source Type:**  
**Site County/District:**  
**Site Geo Ref Meth:**  
**Site District Office:**  
**Nearest Watercourse:**  
**Site Name:**  
**Site Address:**  
**Client Name:**

**Site:** OTTAWA-CARLETON, R.M. OF  
 KENT ST REGULATOR TO OTTAWA RIVER ON N.R.C. PROPERTY SANITARY SEWER SYSTEM OTTAWA CITY ON

**Database:**  
 SPL

<p> <b>Ref No:</b> 153191  <b>Site No:</b>  <b>Incident Dt:</b> 3/9/1998  <b>Year:</b>  <b>Incident Cause:</b> PIPE/HOSE LEAK  <b>Incident Event:</b>  <b>Environment Impact:</b> POSSIBLE  <b>Nature of Impact:</b> Soil contamination  <b>MOE Response:</b>  <b>Dt MOE Arvl on Scrn:</b>  <b>MOE Reported Dt:</b> 3/10/1998  <b>Dt Document Closed:</b>  <b>Municipality No:</b> 20101  <b>System Facility Address:</b>  <b>Client Type:</b>  <b>Call Report Location Geodata:</b>  <b>Contaminant Code:</b>  <b>Contaminant Name:</b>  <b>Contaminant Limit 1:</b>  <b>Contam Limit Freq 1:</b>  <b>Contaminant UN No 1:</b>  <b>Receiving Medium:</b> LAND  <b>Receiving Environment:</b>  <b>Incident Reason:</b> STORM/FLOOD/WIND  <b>Incident Summary:</b> OTTAWA CARLETON R.M.- LEAK OF RAW UNCHLORINATED SEWAGE, PIPE CRACKED.  <b>Site Region:</b>  <b>Site Municipality:</b> OTTAWA CITY  <b>Activity Preceding Spill:</b>  <b>Property 2nd Watershed:</b>  <b>Property Tertiary Watershed:</b>  <b>Sector Type:</b>  <b>SAC Action Class:</b>  <b>Source Type:</b>  <b>Site County/District:</b>  <b>Site Geo Ref Meth:</b>  <b>Site District Office:</b>  <b>Nearest Watercourse:</b>  <b>Site Name:</b>  <b>Site Address:</b>  <b>Client Name:</b> </p>	<p> <b>Contaminant Qty:</b>  <b>Nature of Damage:</b>  <b>Discharger Report:</b>  <b>Material Group:</b>  <b>Health/Env Conseq:</b>  <b>Agency Involved:</b>  <b>Site Lot:</b>  <b>Site Conc:</b>  <b>Site Geo Ref Accu:</b>  <b>Site Map Datum:</b>  <b>Northing:</b>  <b>Easting:</b> </p>
---	--

**Site:** Glenview Iron and Steel Ltd.<UNOFFICIAL>  
Hwy 417 - Woodroffe W. Bnd, On-Ramp Ottawa ON

**Database:**  
SPL

<b>Ref No:</b>	0000-5NA2HN	<b>Contaminant Qty:</b>	50 L
<b>Site No:</b>		<b>Nature of Damage:</b>	
<b>Incident Dt:</b>	6/6/2003	<b>Discharger Report:</b>	
<b>Year:</b>		<b>Material Group:</b>	Oil
<b>Incident Cause:</b>	Other Transport Accident	<b>Health/Env Conseq:</b>	
<b>Incident Event:</b>		<b>Agency Involved:</b>	
<b>Environment Impact:</b>	Not Anticipated	<b>Site Lot:</b>	
<b>Nature of Impact:</b>	Soil Contamination	<b>Site Conc:</b>	
<b>MOE Response:</b>		<b>Site Geo Ref Accu:</b>	
<b>Dt MOE Arvl on Scn:</b>		<b>Site Map Datum:</b>	
<b>MOE Reported Dt:</b>	6/6/2003	<b>Northing:</b>	
<b>Dt Document Closed:</b>		<b>Easting:</b>	
<b>Municipality No:</b>			
<b>System Facility Address:</b>			
<b>Client Type:</b>			
<b>Call Report Location Geodata:</b>			
<b>Contaminant Code:</b>	13		
<b>Contaminant Name:</b>	DIESEL FUEL		
<b>Contaminant Limit 1:</b>			
<b>Contam Limit Freq 1:</b>			
<b>Contaminant UN No 1:</b>			
<b>Receiving Medium:</b>	Land		
<b>Receiving Environment:</b>			
<b>Incident Reason:</b>			
<b>Incident Summary:</b>	Ottawa Hwy 417 - MVA, diesel to ditch		
<b>Site Region:</b>	Eastern		
<b>Site Municipality:</b>	Ottawa		
<b>Activity Preceding Spill:</b>			
<b>Property 2nd Watershed:</b>			
<b>Property Tertiary Watershed:</b>			
<b>Sector Type:</b>	Transport Truck		
<b>SAC Action Class:</b>	Spill to Highway (Accident); Spill to Land		
<b>Source Type:</b>			
<b>Site County/District:</b>			
<b>Site Geo Ref Meth:</b>			
<b>Site District Office:</b>	Ottawa		
<b>Nearest Watercourse:</b>			
<b>Site Name:</b>	HWY 417 - WOODROFFE W. BND, ON-RAMP<UNOFFICIAL>		
<b>Site Address:</b>			
<b>Client Name:</b>	Glenview Iron and Steel Ltd.<UNOFFICIAL>		

**Site:** City of Ottawa  
Highway 417 Ottawa ON

**Database:**  
SPL

<b>Ref No:</b>	3043-7QMTYH	<b>Contaminant Qty:</b>	10 L
<b>Site No:</b>		<b>Nature of Damage:</b>	
<b>Incident Dt:</b>		<b>Discharger Report:</b>	
<b>Year:</b>		<b>Material Group:</b>	
<b>Incident Cause:</b>	Pipe Or Hose Leak	<b>Health/Env Conseq:</b>	
<b>Incident Event:</b>		<b>Agency Involved:</b>	
<b>Environment Impact:</b>	Not Anticipated	<b>Site Lot:</b>	
<b>Nature of Impact:</b>	Other Impact(s)	<b>Site Conc:</b>	
<b>MOE Response:</b>		<b>Site Geo Ref Accu:</b>	
<b>Dt MOE Arvl on Scn:</b>		<b>Site Map Datum:</b>	
<b>MOE Reported Dt:</b>	3/30/2009	<b>Northing:</b>	NA
<b>Dt Document Closed:</b>		<b>Easting:</b>	NA
<b>Municipality No:</b>			
<b>System Facility Address:</b>			
<b>Client Type:</b>			
<b>Call Report Location Geodata:</b>			
<b>Contaminant Code:</b>			
<b>Contaminant Name:</b>	ENGINE OIL		
<b>Contaminant Limit 1:</b>			
<b>Contam Limit Freq 1:</b>			
<b>Contaminant UN No 1:</b>			



**Receiving Medium:**  
**Receiving Environment:**  
**Incident Reason:** Unknown - Reason not determined  
**Incident Summary:** OC Transpo: 10L engine oil to grnd on Hwy 417  
**Site Region:**  
**Site Municipality:** Ottawa  
**Activity Preceding Spill:**  
**Property 2nd Watershed:**  
**Property Tertiary Watershed:**  
**Sector Type:** Other  
**SAC Action Class:** Primary Assessment of Incident  
**Source Type:**  
**Site County/District:**  
**Site Geo Ref Meth:**  
**Site District Office:**  
**Nearest Watercourse:**  
**Site Name:** EB Merge Lane Hwy 417 & Eagleson Road  
**Site Address:**  
**Client Name:** City of Ottawa

---

**Site:** **City of Ottawa**  
**between O'Connor St & Bank St Ottawa ON**

**Database:**  
**SPL**

**Ref No:** 8730-97QGQG  
**Site No:**  
**Incident Dt:** 15-MAY-13  
**Year:**  
**Incident Cause:** Leak/Break  
**Incident Event:**  
**Environment Impact:** Not Anticipated  
**Nature of Impact:** Surface Water Pollution  
**MOE Response:** No Field Response  
**Dt MOE Arvl on Scn:**  
**MOE Reported Dt:** 15-MAY-13  
**Dt Document Closed:**  
**Municipality No:**  
**System Facility Address:**  
**Client Type:**  
**Call Report Location Geodata:**  
**Contaminant Code:** 27  
**Contaminant Name:** COOLANT N.O.S.  
**Contaminant Limit 1:**  
**Contam Limit Freq 1:**  
**Contaminant UN No 1:**  
**Receiving Medium:**  
**Receiving Environment:**  
**Incident Reason:** Equipment Failure  
**Incident Summary:** OC Transpo Bus, 20 L coolant to c/b  
**Site Region:**  
**Site Municipality:** Ottawa  
**Activity Preceding Spill:**  
**Property 2nd Watershed:**  
**Property Tertiary Watershed:**  
**Sector Type:** Motor Vehicle  
**SAC Action Class:** Watercourse Spills  
**Source Type:**  
**Site County/District:**  
**Site Geo Ref Meth:**  
**Site District Office:**  
**Nearest Watercourse:**  
**Site Name:** Albert Street<UNOFFICIAL>  
**Site Address:** between O'Connor St & Bank St  
**Client Name:** City of Ottawa

**Contaminant Qty:** 20 L  
**Nature of Damage:**  
**Discharger Report:**  
**Material Group:**  
**Health/Env Conseq:**  
**Agency Involved:**  
**Site Lot:**  
**Site Conc:**  
**Site Geo Ref Accu:**  
**Site Map Datum:**  
**Northing:**  
**Easting:**

---

**Site:** **Kent Street near Bank Street Ottawa ON**

**Database:**  
**SPL**

<b>Ref No:</b>	5751-ABLQJZ	<b>Contaminant Qty:</b>	45 kg
<b>Site No:</b>	NA	<b>Nature of Damage:</b>	
<b>Incident Dt:</b>	2016/07/06	<b>Discharger Report:</b>	
<b>Year:</b>		<b>Material Group:</b>	
<b>Incident Cause:</b>		<b>Health/Env Conseq:</b>	
<b>Incident Event:</b>	Operator/Human error	<b>Agency Involved:</b>	
<b>Environment Impact:</b>		<b>Site Lot:</b>	
<b>Nature of Impact:</b>		<b>Site Conc:</b>	
<b>MOE Response:</b>	No	<b>Site Geo Ref Accu:</b>	
<b>Dt MOE Arvl on Scn:</b>		<b>Site Map Datum:</b>	
<b>MOE Reported Dt:</b>	2016/07/06	<b>Northing:</b>	5029483
<b>Dt Document Closed:</b>		<b>Easting:</b>	445423
<b>Municipality No:</b>			
<b>System Facility Address:</b>			
<b>Client Type:</b>			
<b>Call Report Location Geodata:</b>			
<b>Contaminant Code:</b>	99		
<b>Contaminant Name:</b>	SAND/GRAVEL		
<b>Contaminant Limit 1:</b>			
<b>Contam Limit Freq 1:</b>			
<b>Contaminant UN No 1:</b>			
<b>Receiving Medium:</b>			
<b>Receiving Environment:</b>	Surface Water		
<b>Incident Reason:</b>	Maintenance		
<b>Incident Summary:</b>	Ottawa: 45 kgs Aggregate to CB. Cntd, clnd.		
<b>Site Region:</b>			
<b>Site Municipality:</b>	Ottawa		
<b>Activity Preceding Spill:</b>			
<b>Property 2nd Watershed:</b>			
<b>Property Tertiary Watershed:</b>			
<b>Sector Type:</b>	Miscellaneous Communal		
<b>SAC Action Class:</b>	Land Spills		
<b>Source Type:</b>			
<b>Site County/District:</b>			
<b>Site Geo Ref Meth:</b>			
<b>Site District Office:</b>			
<b>Nearest Watercourse:</b>			
<b>Site Name:</b>	CB in Roadway<UNOFFICIAL>		
<b>Site Address:</b>	Kent Street near Bank Street		
<b>Client Name:</b>			

**Site:** Bank St & Catherine St, Ottawa OTTAWA ON

**Database:**  
SPL

<b>Ref No:</b>	1-SIA0P	<b>Contaminant Qty:</b>	2 litre (L)
<b>Site No:</b>		<b>Nature of Damage:</b>	
<b>Incident Dt:</b>		<b>Discharger Report:</b>	
<b>Year:</b>		<b>Material Group:</b>	
<b>Incident Cause:</b>		<b>Health/Env Conseq:</b>	0 No Impact
<b>Incident Event:</b>	Leak/Break	<b>Agency Involved:</b>	
<b>Environment Impact:</b>	1 Minor Impact	<b>Site Lot:</b>	
<b>Nature of Impact:</b>		<b>Site Conc:</b>	
<b>MOE Response:</b>	Desktop Response	<b>Site Geo Ref Accu:</b>	
<b>Dt MOE Arvl on Scn:</b>		<b>Site Map Datum:</b>	
<b>MOE Reported Dt:</b>	7/8/2021 2:23:41 PM	<b>Northing:</b>	
<b>Dt Document Closed:</b>	8/5/2021 1:06:05 PM	<b>Easting:</b>	
<b>Municipality No:</b>			
<b>System Facility Address:</b>			
<b>Client Type:</b>			
<b>Call Report Location Geodata:</b>	{"integration_ids":["PR00004313049"],"wkts":["POINT (-95.1719205000 37.5147683000)","POINT (-75.6920940000 45.4095090000)"],"creation_date":"2021-07-08"}		
<b>Contaminant Code:</b>			
<b>Contaminant Name:</b>	COOLANT (N.O.S.)		
<b>Contaminant Limit 1:</b>			
<b>Contam Limit Freq 1:</b>			
<b>Contaminant UN No 1:</b>			
<b>Receiving Medium:</b>	Surface Water		
<b>Receiving Environment:</b>			

**Incident Reason:** Equipment failure/malfunction  
**Incident Summary:** City of Ottawa: coolant to catchbasin  
**Site Region:**  
**Site Municipality:** OTTAWA  
**Activity Preceding Spill:** Normal operations  
**Property 2nd Watershed:** Lower Ottawa  
**Property Tertiary Watershed:** 02LA-Rideau  
**Sector Type:**  
**SAC Action Class:**  
**Source Type:** Motor Vehicle  
**Site County/District:**  
**Site Geo Ref Meth:**  
**Site District Office:** Ottawa District Office  
**Nearest Watercourse:**  
**Site Name:**  
**Site Address:** Bank St & Catherine St, Ottawa  
**Client Name:**

**Site:** HWY 417 W.B.L AT KENT ST Ottawa ON

**Database:**  
 WWIS

<b>Well ID:</b>	7347103	<b>Flowing (Y/N):</b>	
<b>Construction Date:</b>		<b>Flow Rate:</b>	
<b>Use 1st:</b>	Monitoring and Test Hole	<b>Data Entry Status:</b>	
<b>Use 2nd:</b>		<b>Data Src:</b>	
<b>Final Well Status:</b>	Abandoned-Other	<b>Date Received:</b>	11/01/2019
<b>Water Type:</b>		<b>Selected Flag:</b>	TRUE
<b>Casing Material:</b>		<b>Abandonment Rec:</b>	Yes
<b>Audit No:</b>	Z307981	<b>Contractor:</b>	7148
<b>Tag:</b>	A267534	<b>Form Version:</b>	7
<b>Constructn Method:</b>		<b>Owner:</b>	
<b>Elevation (m):</b>		<b>County:</b>	
<b>Elevatn Reliability:</b>		<b>Lot:</b>	
<b>Depth to Bedrock:</b>		<b>Concession:</b>	
<b>Well Depth:</b>		<b>Concession Name:</b>	
<b>Overburden/Bedrock:</b>		<b>Easting NAD83:</b>	
<b>Pump Rate:</b>		<b>Northing NAD83:</b>	
<b>Static Water Level:</b>		<b>Zone:</b>	
<b>Clear/Cloudy:</b>		<b>UTM Reliability:</b>	
<b>Municipality:</b>			
<b>Site Info:</b>			

**Bore Hole Information**

<b>Bore Hole ID:</b>	1007710287	<b>Elevation:</b>	
<b>DP2BR:</b>		<b>Elevrc:</b>	
<b>Spatial Status:</b>		<b>Zone:</b>	
<b>Code OB:</b>		<b>East83:</b>	
<b>Code OB Desc:</b>		<b>North83:</b>	
<b>Open Hole:</b>		<b>Org CS:</b>	UTM83
<b>Cluster Kind:</b>		<b>UTMRC:</b>	9
<b>Date Completed:</b>		<b>UTMRC Desc:</b>	unknown UTM
<b>Remarks:</b>		<b>Location Method:</b>	wwr
<b>Loc Method Desc:</b>	on Water Well Record		
<b>Elevrc Desc:</b>			
<b>Location Source Date:</b>			
<b>Improvement Location Source:</b>			
<b>Improvement Location Method:</b>			
<b>Source Revision Comment:</b>			
<b>Supplier Comment:</b>			

**Annular Space/Abandonment**  
**Sealing Record**

**Plug ID:** 1008111000  
**Layer:** 1  
**Plug From:** 0.20000000298023224

Plug To: 9.449999809265137  
Plug Depth UOM: m

**Pipe Information**

Pipe ID: 1008109838  
Casing No: 0  
Comment:  
Alt Name:

**Results of Well Yield Testing**

Pumping Test Method Desc:  
Pump Test ID: 1008112358  
Pump Set At:  
Static Level:  
Final Level After Pumping:  
Recommended Pump Depth:  
Pumping Rate:  
Flowing Rate:  
Recommended Pump Rate:  
Levels UOM: m  
Rate UOM: LPM  
Water State After Test Code:  
Water State After Test:  
Pumping Test Method: 0  
Pumping Duration HR:  
Pumping Duration MIN:  
Flowing:

**Water Details**

Water ID: 1008112136  
Layer: 1  
Kind Code:  
Kind:  
Water Found Depth: 6.489999771118164  
Water Found Depth UOM: m

---

**Site:** HWY 417 WEST Ottawa ON **Database:**  
WWIS

Well ID:	7290688	Flowing (Y/N):	
Construction Date:		Flow Rate:	
Use 1st:	Test Hole	Data Entry Status:	
Use 2nd:		Data Src:	
Final Well Status:	Observation Wells	Date Received:	07/19/2017
Water Type:		Selected Flag:	TRUE
Casing Material:		Abandonment Rec:	
Audit No:	Z261473	Contractor:	7579
Tag:	A228339	Form Version:	7
Constructn Method:		Owner:	
Elevation (m):		County:	
Elevatn Reliability:		Lot:	
Depth to Bedrock:		Concession:	
Well Depth:		Concession Name:	
Overburden/Bedrock:		Easting NAD83:	
Pump Rate:		Northing NAD83:	
Static Water Level:		Zone:	
Clear/Cloudy:		UTM Reliability:	
Municipality:			
Site Info:			

**Bore Hole Information**

Bore Hole ID: 1006636095 Elevation:

**DP2BR:**  
**Spatial Status:**  
**Code OB:**  
**Code OB Desc:**  
**Open Hole:**  
**Cluster Kind:**  
**Date Completed:** 07/04/2017  
**Remarks:**  
**Loc Method Desc:** on Water Well Record  
**Elevrc Desc:**  
**Location Source Date:**  
**Improvement Location Source:**  
**Improvement Location Method:**  
**Source Revision Comment:**  
**Supplier Comment:**

**Elevrc:**  
**Zone:**  
**East83:**  
**North83:**  
**Org CS:** UTM83  
**UTMRC:** 9  
**UTMRC Desc:** unknown UTM  
**Location Method:** wwr

**Overburden and Bedrock**  
**Materials Interval**

**Formation ID:** 1006753724  
**Layer:** 3  
**Color:** 8  
**General Color:** BLACK  
**Mat1:** 17  
**Most Common Material:** SHALE  
**Mat2:**  
**Mat2 Desc:**  
**Mat3:**  
**Mat3 Desc:**  
**Formation Top Depth:** 42.0  
**Formation End Depth:** 72.5  
**Formation End Depth UOM:** ft

**Overburden and Bedrock**  
**Materials Interval**

**Formation ID:** 1006753722  
**Layer:** 1  
**Color:** 2  
**General Color:** GREY  
**Mat1:** 11  
**Most Common Material:** GRAVEL  
**Mat2:** 28  
**Mat2 Desc:** SAND  
**Mat3:**  
**Mat3 Desc:**  
**Formation Top Depth:** 0.0  
**Formation End Depth:** 20.0  
**Formation End Depth UOM:** ft

**Overburden and Bedrock**  
**Materials Interval**

**Formation ID:** 1006753723  
**Layer:** 2  
**Color:** 6  
**General Color:** BROWN  
**Mat1:** 28  
**Most Common Material:** SAND  
**Mat2:** 06  
**Mat2 Desc:** SILT  
**Mat3:**  
**Mat3 Desc:**  
**Formation Top Depth:** 20.0  
**Formation End Depth:** 42.0  
**Formation End Depth UOM:** ft

**Annular Space/Abandonment  
Sealing Record**

**Plug ID:** 1006753731  
**Layer:** 1  
**Plug From:** 0.0  
**Plug To:** 72.5  
**Plug Depth UOM:** ft

**Method of Construction & Well  
Use**

**Method Construction ID:** 1006753730  
**Method Construction Code:**  
**Method Construction:**  
**Other Method Construction:**

**Pipe Information**

**Pipe ID:** 1006753721  
**Casing No:** 0  
**Comment:**  
**Alt Name:**

**Construction Record - Casing**

**Casing ID:** 1006753727  
**Layer:** 1  
**Material:**  
**Open Hole or Material:**  
**Depth From:** 0.0  
**Depth To:** 72.5  
**Casing Diameter:** 2.5  
**Casing Diameter UOM:** inch  
**Casing Depth UOM:** ft

**Construction Record - Screen**

**Screen ID:** 1006753728  
**Layer:**  
**Slot:**  
**Screen Top Depth:**  
**Screen End Depth:**  
**Screen Material:**  
**Screen Depth UOM:** ft  
**Screen Diameter UOM:** inch  
**Screen Diameter:**

**Water Details**

**Water ID:** 1006753726  
**Layer:**  
**Kind Code:**  
**Kind:**  
**Water Found Depth:**  
**Water Found Depth UOM:** ft

**Hole Diameter**

**Hole ID:** 1006753725  
**Diameter:** 3.630000114440918  
**Depth From:** 0.0  
**Depth To:** 72.5  
**Hole Depth UOM:** ft

**Hole Diameter UOM:**

inch

## Appendix: Database Descriptions

Environmental Risk Information Services (ERIS) can search the following databases. The extent of historical information varies with each database and current information is determined by what is publicly available to ERIS at the time of update. **Note:** Databases denoted with " \* " indicates that the database will no longer be updated. See the individual database description for more information.

### **Abandoned Aggregate Inventory:**

Provincial

[AAGR](#)

The MAAP Program maintains a database of abandoned pits and quarries. Please note that the database is only referenced by lot and concession and city/town location. The database provides information regarding the location, type, size, land use, status and general comments.\*

**Government Publication Date: Sept 2002\***

### **Aggregate Inventory:**

Provincial

[AGR](#)

The Ontario Ministry of Northern Development, Mines, Natural Resources and Forestry (ONDMNRF) maintains this database of pits and quarries. The database provides information regarding the registered owner/operator, location name, operation type, approval type, and maximum annual tonnage.

**Government Publication Date: Up to Oct 2022**

### **Abandoned Mine Information System:**

Provincial

[AMIS](#)

The Abandoned Mines Information System contains data on known abandoned and inactive mines located on both Crown and privately held lands. The information was provided by the Ministry of Northern Development and Mines (MNDM), with the following disclaimer: "the database provided has been compiled from various sources, and the Ministry of Northern Development and Mines makes no representation and takes no responsibility that such information is accurate, current or complete". Reported information includes official mine name, status, background information, mine start/end date, primary commodity, mine features, hazards and remediation.

**Government Publication Date: 1800-Mar 2022**

### **Anderson's Waste Disposal Sites:**

Private

[ANDR](#)

The information provided in this database was collected by examining various historical documents which aimed to characterize the likely position of former waste disposal sites from 1860 to present. The research initiative behind the creation of this database was to identify those sites that are missing from the Ontario MOE Waste Disposal Site Inventory, as well as to provide revisions and corrections to the positions and descriptions of sites currently listed in the MOE inventory. In addition to historic waste disposal facilities, the database also identifies certain auto wreckers and scrap yards that have been extrapolated from documentary sources. Please note that the data is not warranted to be complete, exhaustive or authoritative. The information was collected for research purposes only.

**Government Publication Date: 1860s-Present**

### **Aboveground Storage Tanks:**

Provincial

[AST](#)

Historical listing of aboveground storage tanks made available by the Department of Natural Resources and Forestry. Includes tanks used to hold water or petroleum. This dataset has been retired as of September 25, 2014 and will no longer be updated.

**Government Publication Date: May 31, 2014**

### **Automobile Wrecking & Supplies:**

Private

[AUWR](#)

This database provides an inventory of known locations that are involved in the scrap metal, automobile wrecking/recycling, and automobile parts & supplies industry. Information is provided on the company name, location and business type.

**Government Publication Date: 1999-Feb 28, 2022**

### **Borehole:**

Provincial

[BORE](#)

A borehole is the generalized term for any narrow shaft drilled in the ground, either vertically or horizontally. The information here includes geotechnical investigations or environmental site assessments, mineral exploration, or as a pilot hole for installing piers or underground utilities. Information is from many sources such as the Ministry of Transportation (MTO) boreholes from engineering reports and projects from the 1950 to 1990's in Southern Ontario. Boreholes from the Ontario Geological Survey (OGS) including The Urban Geology Analysis Information System (UGAIS) and the York Peel Durham Toronto (YPDT) database of the Conservation Authority Moraine Coalition. This database will include fields such as location, stratigraphy, depth, elevation, year drilled, etc. For all water well data or oil and gas well data for Ontario please refer to WWIS and OOGW.

**Government Publication Date: 1875-Jul 2018**



**Certificates of Approval:**

Provincial CA

This database contains the following types of approvals: Air & Noise, Industrial Sewage, Municipal & Private Sewage, Waste Management Systems and Renewable Energy Approvals. The MOE in Ontario states that any facility that releases emissions to the atmosphere, discharges contaminants to ground or surface water, provides potable water supplies, or stores, transports or disposes of waste, must have a Certificate of Approval before it can operate lawfully. Fields include approval number, business name, address, approval date, approval type and status. This database will no longer be updated, as CofA's have been replaced by either Environmental Activity and Sector Registry (EASR) or Environmental Compliance Approval (ECA). Please refer to those individual databases for any information after Oct.31, 2011.

**Government Publication Date: 1985-Oct 30, 2011\***

**Dry Cleaning Facilities:**

Federal CDRY

List of dry cleaning facilities made available by Environment and Climate Change Canada. Environment and Climate Change Canada's Tetrachloroethylene (Use in Dry Cleaning and Reporting Requirements) Regulations (SOR/2003-79) are intended to reduce releases of tetrachloroethylene to the environment from dry cleaning facilities.

**Government Publication Date: Jan 2004-Dec 2021**

**Commercial Fuel Oil Tanks:**

Provincial CFOT

Locations of commercial underground fuel oil tanks. This is not a comprehensive or complete inventory of commercial fuel tanks in the province; this listing is a copy of records of registered commercial underground fuel oil tanks obtained under Access to Public Information.

Note that the following types of tanks do not require registration: waste oil tanks in apartments, office buildings, residences, etc.; aboveground gas or diesel tanks. Records are not verified for accuracy or completeness.

**Government Publication Date: Feb 28, 2022**

**Chemical Manufacturers and Distributors:**

Private CHEM

This database includes information from both a one time study conducted in 1992 and private source and is a listing of facilities that manufacture or distribute chemicals. The production of these chemical substances may involve one or more chemical reactions and/or chemical separation processes (i.e. fractionation, solvent extraction, crystallization, etc.).

**Government Publication Date: 1999-Jan 31, 2020**

**Chemical Register:**

Private CHM

This database includes a listing of locations of facilities within the Province or Territory that either manufacture and/or distributes chemicals.

**Government Publication Date: 1999-Feb 28, 2023**

**Compressed Natural Gas Stations:**

Private CNG

Canada has a network of public access compressed natural gas (CNG) refuelling stations. These stations dispense natural gas in compressed form at 3,000 pounds per square inch (psi), the pressure which is allowed within the current Canadian codes and standards. The majority of natural gas refuelling is located at existing retail gasoline that have a separate refuelling island for natural gas. This list of stations is made available by the Canadian Natural Gas Vehicle Alliance.

**Government Publication Date: Dec 2012 -May 2023**

**Inventory of Coal Gasification Plants and Coal Tar Sites:**

Provincial COAL

This inventory includes both the "Inventory of Coal Gasification Plant Waste Sites in Ontario-April 1987" and the Inventory of Industrial Sites Producing or Using Coal Tar and Related Tars in Ontario-November 1988) collected by the MOE. It identifies industrial sites that produced and continue to produce or use coal tar and other related tars. Detailed information is available and includes: facility type, size, land use, information on adjoining properties, soil condition, site operators/occupants, site description, potential environmental impacts and historic maps available. This was a one-time inventory.\*

**Government Publication Date: Apr 1987 and Nov 1988\***

**Compliance and Convictions:**

Provincial CONV

This database summarizes the fines and convictions handed down by the Ontario courts beginning in 1989. Companies and individuals named here have been found guilty of environmental offenses in Ontario courts of law.

**Government Publication Date: 1989-Apr 2023**

**Certificates of Property Use:**

Provincial CPU

This is a subset taken from Ontario's Environmental Registry (EBR) database. It will include CPU's on the registry such as (EPA s. 168.6) - Certificate of Property Use.

**Government Publication Date: 1994 - May 31, 2023**

**Drill Hole Database:**

Provincial [DRL](#)

The Ontario Drill Hole Database contains information on more than 113,000 percussion, overburden, sonic and diamond drill holes from assessment files on record with the department of Mines and Minerals. Please note that limited data is available for southern Ontario, as it was the last area to be completed. The database was created when surveys submitted to the Ministry were converted in the Assessment File Research Image Database (AFRI) project. However, the degree of accuracy (coordinates) as to the exact location of drill holes is dependent upon the source document submitted to the MNDM. Levels of accuracy used to locate holes are: centering on the mining claim; a sketch of the mining claim; a 1:50,000 map; a detailed company map; or from submitted a "Report of Work".

**Government Publication Date: 1886 - Oct 2022**

**Delisted Fuel Tanks:**

Provincial [DTNK](#)

List of fuel storage tank sites that were once found in - and have since been removed from - the list of fuel storage tanks made available by the regulatory agency under Access to Public Information.

**Government Publication Date: Feb 28, 2022**

**Environmental Activity and Sector Registry:**

Provincial [EASR](#)

On October 31, 2011, a smarter, faster environmental approvals system came into effect in Ontario. The EASR allows businesses to register certain activities with the ministry, rather than apply for an approval. The registry is available for common systems and processes, to which preset rules of operation can be applied. The EASR is currently available for: heating systems, standby power systems and automotive refinishing. Businesses whose activities aren't subject to the EASR may apply for an ECA (Environmental Compliance Approval), Please see our ECA database.

**Government Publication Date: Oct 2011- May 31, 2023**

**Environmental Registry:**

Provincial [EBR](#)

The Environmental Registry lists proposals, decisions and exceptions regarding policies, Acts, instruments, or regulations that could significantly affect the environment. Through the Registry, thirteen provincial ministries notify the public of upcoming proposals and invite their comments. For example, if a local business is requesting a permit, license, or certificate of approval to release substances into the air or water; these are notified on the registry. Data includes: Approval for discharge into the natural environment other than water (i.e. Air) - EPA s. 9, Approval for sewage works - OWRA s. 53(1), and EPA s. 27 - Approval for a waste disposal site. For information regarding Permit to Take Water (PTTW), Certificate of Property Use (CPU) and (ORD) Orders please refer to those individual databases.

**Government Publication Date: 1994 - May 31, 2023**

**Environmental Compliance Approval:**

Provincial [ECA](#)

On October 31, 2011, a smarter, faster environmental approvals system came into effect in Ontario. In the past, a business had to apply for multiple approvals (known as certificates of approval) for individual processes and pieces of equipment. Today, a business either registers itself, or applies for a single approval, depending on the types of activities it conducts. Businesses whose activities aren't subject to the EASR may apply for an ECA. A single ECA addresses all of a business's emissions, discharges and wastes. Separate approvals for air, noise and waste are no longer required. This database will also include Renewable Energy Approvals. For certificates of approval prior to Nov 1st, 2011, please refer to the CA database. For all Waste Disposal Sites please refer to the WDS database.

**Government Publication Date: Oct 2011- May 31, 2023**

**Environmental Effects Monitoring:**

Federal [EEM](#)

The Environmental Effects Monitoring program assesses the effects of effluent from industrial or other sources on fish, fish habitat and human usage of fisheries resources. Since 1992, pulp and paper mills have been required to conduct EEM studies under the Pulp and Paper Effluent Regulations. This database provides information on the mill name, geographical location and sub-lethal toxicity data.

**Government Publication Date: 1992-2007\***

**ERIS Historical Searches:**

Private [EHS](#)

ERIS has compiled a database of all environmental risk reports completed since March 1999. Available fields for this database include: site location, date of report, type of report, and search radius. As per all other databases, the ERIS database can be referenced on both the map and "Statistical Profile" page.

**Government Publication Date: 1999-Mar 31, 2023**

**Environmental Issues Inventory System:**

Federal [EIIS](#)

The Environmental Issues Inventory System was developed through the implementation of the Environmental Issues and Remediation Plan. This plan was established to determine the location and severity of contaminated sites on inhabited First Nation reserves, and where necessary, to remediate those that posed a risk to health and safety; and to prevent future environmental problems. The EIIS provides information on the reserve under investigation, inventory number, name of site, environmental issue, site action (Remediation, Site Assessment), and date investigation completed.

**Government Publication Date: 1992-2001\***

**Emergency Management Historical Event:**

Provincial **EMHE**

List of locations of historical occurrences of emergency events, including those assigned to the Ministry of Natural Resources by Order-In-Council (OIC) under the Emergency Management and Civil Protection Act, as well as events where MNR provided requested emergency response assistance. Many of these events will have involved community evacuations, significant structural loss, and/or involvement of MNR emergency response staff. These events fall into one of ten (10) type categories: Dam Failure; Drought / Low Water; Erosion; Flood; Forest Fire; Soil and Bedrock Instability; Petroleum Resource Center Event, EMO Requested Assistance, Continuity of Operations Event, Other Requested Assistance. EMHE record details are reproduced by ERIS under License with the Ontario Ministry of Natural Resources © Queen's Printer for Ontario, 2017.

**Government Publication Date: Apr 30, 2022**

**Environmental Penalty Annual Report:**

Provincial **EPAR**

This database contains data from Ontario's annual environmental penalty report published by the Ministry of the Environment and Climate Change. These reports provide information on environmental penalties for land / water violations issued to companies in one of the nine industrial sectors covered by the Municipal Industrial Strategy for Abatement (MISA) regulations.

**Government Publication Date: Jan 1, 2011 - Dec 31, 2022**

**List of Expired Fuels Safety Facilities:**

Provincial **EXP**

List of facilities and tanks for which there was once a fuel registration. This is not a comprehensive or complete inventory of expired tanks/tank facilities in the province; this listing is a copy of previously registered tanks and facilities obtained under Access to Public Information. Includes private fuel outlets, bulk plants, fuel oil tanks, gasoline stations, marinas, propane filling stations, liquid fuel tanks, piping systems, etc; includes tanks which have been removed from the ground.

Notes: registration was not required for private fuel underground/aboveground storage tanks prior to January 1990, nor for furnace oil tanks prior to May 1, 2002; registration is not required for waste oil tanks in apartments, office buildings, residences, etc., or aboveground gas or diesel tanks. Records are not verified for accuracy or completeness.

**Government Publication Date: Feb 28, 2022**

**Federal Convictions:**

Federal **FCON**

Environment Canada maintains a database referred to as the "Environmental Registry" that details prosecutions under the Canadian Environmental Protection Act (CEPA) and the Fisheries Act (FA). Information is provided on the company name, location, charge date, offence and penalty.

**Government Publication Date: 1988-Jun 2007\***

**Contaminated Sites on Federal Land:**

Federal **FCS**

The Federal Contaminated Sites Inventory includes information on known federal contaminated sites under the custodianship of departments, agencies and consolidated Crown corporations as well as those that are being or have been investigated to determine whether they have contamination arising from past use that could pose a risk to human health or the environment. The inventory also includes non-federal contaminated sites for which the Government of Canada has accepted some or all financial responsibility. It does not include sites where contamination has been caused by, and which are under the control of, enterprise Crown corporations, private individuals, firms or other levels of government. Includes fire training sites and sites at which Per- and Polyfluoroalkyl Substances (PFAS) are a concern.

**Government Publication Date: Jun 2000-Mar 2023**

**Fisheries & Oceans Fuel Tanks:**

Federal **FOFT**

Fisheries & Oceans Canada maintains an inventory of aboveground & underground fuel storage tanks located on Fisheries & Oceans property or controlled by DFO. Our inventory provides information on the site name, location, tank owner, tank operator, facility type, storage tank location, tank contents & capacity, and date of tank installation.

**Government Publication Date: 1964-Sep 2019**

**Federal Identification Registry for Storage Tank Systems (FIRSTS):**

Federal **FRST**

A list of federally regulated Storage tanks from the Federal Identification Registry for Storage Tank Systems (FIRSTS). FIRSTS is Environment and Climate Change Canada's database of storage tank systems subject to the Storage Tank for Petroleum Products and Allied Petroleum Products Regulations. The main objective of the Regulations is to prevent soil and groundwater contamination from storage tank systems located on federal and aboriginal lands. Storage tank systems that do not have a valid identification number displayed in a readily visible location on or near the storage tank system may be refused product delivery.

**Government Publication Date: May 31, 2018**

**Fuel Storage Tank:**

Provincial **FST**

List of registered private and retail fuel storage tanks. This is not a comprehensive or complete inventory of private and retail fuel storage tanks in the province; this listing is a copy of registered private and retail fuel storage tanks, obtained under Access to Public Information.

Notes: registration was not required for private fuel underground/aboveground storage tanks prior to January 1990, nor for furnace oil tanks prior to May 1, 2002; registration is not required for waste oil tanks in apartments, office buildings, residences, etc., or aboveground gas or diesel tanks. Records are not verified for accuracy or completeness.

**Government Publication Date: Feb 28, 2022**

**Fuel Storage Tank - Historic:**

Provincial

[FSTH](#)

The Fuels Safety Branch of the Ontario Ministry of Consumer and Commercial Relations maintained a database of all registered private fuel storage tanks. Public records of private fuel storage tanks are only available since the registration became effective in September 1989. This information is now collected by the Technical Standards and Safety Authority.

**Government Publication Date: Pre-Jan 2010\***

**Ontario Regulation 347 Waste Generators Summary:**

Provincial

[GEN](#)

Regulation 347 of the Ontario EPA defines a waste generation site as any site, equipment and/or operation involved in the production, collection, handling and/or storage of regulated wastes. A generator of regulated waste is required to register the waste generation site and each waste produced, collected, handled, or stored at the site. This database contains the registration number, company name and address of registered generators including the types of hazardous wastes generated. It includes data on waste generating facilities such as: drycleaners, waste treatment and disposal facilities, machine shops, electric power distribution etc. This information is a summary of all years from 1986 including the most currently available data. Some records may contain, within the company name, the phrase "See & Use..." followed by a series of letters and numbers. This occurs when one company is amalgamated with or taken over by another registered company. The number listed as "See & Use", refers to the new ownership and the other identification number refers to the original ownership. This phrase serves as a link between the 2 companies until operations have been fully transferred.

**Government Publication Date: 1986-Oct 31, 2022**

**Greenhouse Gas Emissions from Large Facilities:**

Federal

[GHG](#)

List of greenhouse gas emissions from large facilities made available by Environment Canada. Greenhouse gas emissions in kilotonnes of carbon dioxide equivalents (kt CO2 eq).

**Government Publication Date: 2013-Dec 2019**

**TSSA Historic Incidents:**

Provincial

[HINC](#)

List of historic incidences of spills and leaks of diesel, fuel oil, gasoline, natural gas, propane, and hydrogen recorded by the TSSA in their previous incident tracking system. The TSSA's Fuels Safety Program administers the Technical Standards & Safety Act 2000, providing fuel-related safety services associated with the safe transportation, storage, handling and use of fuels such as gasoline, diesel, propane, natural gas and hydrogen. Under this Act, the TSSA regulates fuel suppliers, storage facilities, transport trucks, pipelines, contractors and equipment or appliances that use fuels. Records are not verified for accuracy or completeness. This is not a comprehensive or complete inventory of historical fuel spills and leaks in the province. This listing is a copy of the data captured at one moment in time and is hence limited by the record date provided here.

**Government Publication Date: 2006-June 2009\***

**Indian & Northern Affairs Fuel Tanks:**

Federal

[IAFT](#)

The Department of Indian & Northern Affairs Canada (INAC) maintains an inventory of aboveground & underground fuel storage tanks located on both federal and crown land. Our inventory provides information on the reserve name, location, facility type, site/facility name, tank type, material & ID number, tank contents & capacity, and date of tank installation.

**Government Publication Date: 1950-Aug 2003\***

**Fuel Oil Spills and Leaks:**

Provincial

[INC](#)

Listing of spills and leaks of diesel, fuel oil, gasoline, natural gas, propane, and hydrogen reported to the Spills Action Centre (SAC). This is not a comprehensive or complete inventory of fuel-related leaks, spills, and incidents in the province; this listing is a copy of incidents reported to the SAC, obtained under Access to Public Information. Includes incidents from fuel-related hazards such as spills, fires, and explosions. Records are not verified for accuracy or completeness.

**Government Publication Date: Feb 28, 2022**

**Landfill Inventory Management Ontario:**

Provincial

[LIMO](#)

The Landfill Inventory Management Ontario (LIMO) database is updated every year, as the Ministry of the Environment, Conservation and Parks compiles new and updated information. Includes small and large landfills currently operating as well as those which are closed and historic. Operators of larger landfills provide landfill information for the previous operating year to the ministry for LIMO including: estimated amount of total waste received, landfill capacity, estimated total remaining landfill capacity, fill rates, engineering designs, reporting and monitoring details, size of location, service area, approved waste types, leachate of site treatment, contaminant attenuation zone and more. The small landfills include information such as site owner, site location and certificate of approval # and status.

**Government Publication Date: Mar 21, 2022**

**Canadian Mine Locations:**

Private

[MINE](#)

This information is collected from the Canadian & American Mines Handbook. The Mines database is a national database that provides over 290 listings on mines (listed as public companies) dealing primarily with precious metals and hard rocks. Listed are mines that are currently in operation, closed, suspended, or are still being developed (advanced projects). Their locations are provided as geographic coordinates (x, y and/or longitude, latitude). As of 2002, data pertaining to Canadian smelters and refineries has been appended to this database.

**Government Publication Date: 1998-2009\***

**Mineral Occurrences:**

Provincial

[MNR](#)

In the early 70's, the Ministry of Northern Development and Mines created an inventory of approximately 19,000 mineral occurrences in Ontario, in regard to metallic and industrial minerals, as well as some information on building stones and aggregate deposits. Please note that the "Horizontal Positional Accuracy" is approximately +/- 200 m. Many reference elements for each record were derived from field sketches using pace or chain/tape measurements against claim posts or topographic features in the area. The primary limiting factor for the level of positional accuracy is the scale of the source material. The testing of horizontal accuracy of the source materials was accomplished by comparing the plan metric (X and Y) coordinates of that point with the coordinates of the same point as defined from a source of higher accuracy.

**Government Publication Date: 1846-Feb 2023**

**National Analysis of Trends in Emergencies System (NATES):**

Federal

[NATE](#)

In 1974 Environment Canada established the National Analysis of Trends in Emergencies System (NATES) database, for the voluntary reporting of significant spill incidents. The data was to be used to assist in directing the work of the emergencies program. NATES ran from 1974 to 1994. Extensive information is available within this database including company names, place where the spill occurred, date of spill, cause, reason and source of spill, damage incurred, and amount, concentration, and volume of materials released.

**Government Publication Date: 1974-1994\***

**Non-Compliance Reports:**

Provincial

[NCPL](#)

The Ministry of the Environment provides information about non-compliant discharges of contaminants to air and water that exceed legal allowable limits, from regulated industrial and municipal facilities. A reported non-compliance failure may be in regard to a Control Order, Certificate of Approval, Sectoral Regulation or specific regulation/act.

**Government Publication Date: Dec 31, 2021**

**National Defense & Canadian Forces Fuel Tanks:**

Federal

[NDFT](#)

The Department of National Defense and the Canadian Forces maintains an inventory of all aboveground & underground fuel storage tanks located on DND lands. Our inventory provides information on the base name, location, tank type & capacity, tank contents, tank class, date of tank installation, date tank last used, and status of tank as of May 2001. This database will no longer be updated due to the new National Security protocols which have prohibited any release of this database.

**Government Publication Date: Up to May 2001\***

**National Defense & Canadian Forces Spills:**

Federal

[NDSP](#)

The Department of National Defense and the Canadian Forces maintains an inventory of spills to land and water. All spill sites have been classified under the "Transportation of Dangerous Goods Act - 1992". Our inventory provides information on the facility name, location, spill ID #, spill date, type of spill, as well as the quantity of substance spilled & recovered.

**Government Publication Date: Mar 1999-Oct 2022**

**National Defence & Canadian Forces Waste Disposal Sites:**

Federal

[NDWD](#)

The Department of National Defence and the Canadian Forces maintains an inventory of waste disposal sites located on DND lands. Where available, our inventory provides information on the base name, location, type of waste received, area of site, depth of site, year site opened/closed and status.

**Government Publication Date: 2001-Apr 2007\***

**National Energy Board Pipeline Incidents:**

Federal

[NEBI](#)

Locations of pipeline incidents from 2008 to present, made available by the Canada Energy Regulator (CER) - previously the National Energy Board (NEB). Includes incidents reported under the Onshore Pipeline Regulations and the Processing Plant Regulations related to pipelines under federal jurisdiction, does not include incident data related to pipelines under provincial or territorial jurisdiction.

**Government Publication Date: 2008-Jun 30, 2021**

**National Energy Board Wells:**

Federal

[NEBP](#)

The NEBW database contains information on onshore & offshore oil and gas wells that are outside provincial jurisdiction(s) and are thereby regulated by the National Energy Board. Data is provided regarding the operator, well name, well ID No./UWI, status, classification, well depth, spud and release date.

**Government Publication Date: 1920-Feb 2003\***

**National Environmental Emergencies System (NEES):**

Federal

[NEES](#)

In 2000, the Emergencies program implemented NEES, a reporting system for spills of hazardous substances. For the most part, this system only captured data from the Atlantic Provinces, some from Quebec and Ontario and a portion from British Columbia. Data for Alberta, Saskatchewan, Manitoba and the Territories was not captured. However, NEES is also a repository for previous Environment Canada spill datasets. NEES is composed of the historic datasets ' or Trends ' which dates from approximately 1974 to present. NEES Trends is a compilation of historic databases, which were merged and includes data from NATES (National Analysis of Trends in Emergencies System), ARTS (Atlantic Regional Trends System), and NEES. In 2001, the Emergencies Program determined that variations in reporting regimes and requirements between federal and provincial agencies made national spill reporting and trend analysis difficult to achieve. As a consequence, the department has focused efforts on capturing data on spills of substances which fall under its legislative authority only (CEPA and FA). As such, the NEES database will be decommissioned in December 2004.

**Government Publication Date: 1974-2003\***

**National PCB Inventory:**

Federal

[NPCB](#)

Environment Canada's National PCB inventory includes information on in-use PCB containing equipment in Canada including federal, provincial and private facilities. Federal out-of-service PCB containing equipment and PCB waste owned by the federal government or by federally regulated industries such as airlines, railway companies, broadcasting companies, telephone and telecommunications companies, pipeline companies, etc. are also listed. Although it is not Environment Canada's mandate to collect data on non-federal PCB waste, the National PCB inventory includes some information on provincial and private PCB waste and storage sites. Some addresses provided may be Head Office addresses and are not necessarily the location of where the waste is being used or stored.

**Government Publication Date: 1988-2008\***

**National Pollutant Release Inventory:**

Federal

[NPRI](#)

Environment Canada has defined the National Pollutant Release Inventory ("NPRI") as a federal government initiative designed to collect comprehensive national data regarding releases to air, water, or land, and waste transfers for recycling for more than 300 listed substances.

**Government Publication Date: 1993-May 2017**

**Oil and Gas Wells:**

Private

[OGWE](#)

The Nickle's Energy Group (publisher of the Daily Oil Bulletin) collects information on drilling activity including operator and well statistics. The well information database includes name, location, class, status and depth. The main Nickle's database is updated on a daily basis, however, this database is updated on a monthly basis. More information is available at [www.nickles.com](http://www.nickles.com).

**Government Publication Date: 1988-May 31, 2023**

**Ontario Oil and Gas Wells:**

Provincial

[OOGW](#)

In 1998, the MNR handed over to the Ontario Oil, Gas and Salt Resources Corporation, the responsibility of maintaining a database of oil and gas wells drilled in Ontario. The OGSR Library has over 20,000+ wells in their database. Information available for all wells in the ERIS database include well owner/operator, location, permit issue date, and well cap date, license No., status, depth and the primary target (rock unit) of the well being drilled. All geology/stratigraphy table information, plus all water table information is also provide for each well record.

**Government Publication Date: 1800-Aug 2021**

**Inventory of PCB Storage Sites:**

Provincial

[OPCB](#)

The Ontario Ministry of Environment, Waste Management Branch, maintains an inventory of PCB storage sites within the province. Ontario Regulation 11/82 (Waste Management - PCB) and Regulation 347 (Generator Waste Management) under the Ontario EPA requires the registration of inactive PCB storage equipment and/or disposal sites of PCB waste with the Ontario Ministry of Environment. This database contains information on: 1) waste quantities; 2) major and minor sites storing liquid or solid waste; and 3) a waste storage inventory.

**Government Publication Date: 1987-Oct 2004; 2012-Dec 2013**

**Orders:**

Provincial

[ORD](#)

This is a subset taken from Ontario's Environmental Registry (EBR) database. It will include Orders on the registry such as (EPA s. 17) - Order for remedial work, (EPA s. 18) - Order for preventative measures, (EPA s. 43) - Order for removal of waste and restoration of site, (EPA s. 44) - Order for conformity with Act for waste disposal sites, (EPA s. 136) - Order for performance of environmental measures.

**Government Publication Date: 1994 - May 31, 2023**

**Canadian Pulp and Paper:**

Private

[PAP](#)

This information is part of the Pulp and Paper Canada Directory. The Directory provides a comprehensive listing of the locations of pulp and paper mills and the products that they produce.

**Government Publication Date: 1999, 2002, 2004, 2005, 2009-2014**

**Parks Canada Fuel Storage Tanks:**

Federal

[PCFT](#)

Canadian Heritage maintains an inventory of known fuel storage tanks operated by Parks Canada, in both National Parks and at National Historic Sites. The database details information on site name, location, tank install/removal date, capacity, fuel type, facility type, tank design and owner/operator.

**Government Publication Date: 1920-Jan 2005\***



**Pesticide Register:**

Provincial PES

The Ontario Ministry of the Environment and Climate Change maintains a database of licensed operators and vendors of registered pesticides.

**Government Publication Date: Oct 2011- May 31, 2023**

**Pipeline Incidents:**

Provincial PINC

List of pipeline incidents (strikes, leaks, spills). This is not a comprehensive or complete inventory of pipeline incidents in the province; this listing in an historical copy of records previously obtained under Access to Public Information. Records are not verified for accuracy or completeness.

**Government Publication Date: Feb 28, 2021**

**Private and Retail Fuel Storage Tanks:**

Provincial PRT

The Fuels Safety Branch of the Ontario Ministry of Consumer and Commercial Relations maintained a database of all registered private fuel storage tanks and licensed retail fuel outlets. This database includes an inventory of locations that have gasoline, oil, waste oil, natural gas and/or propane storage tanks on their property. The MCCR no longer collects this information. This information is now collected by the Technical Standards and Safety Authority (TSSA).

**Government Publication Date: 1989-1996\***

**Permit to Take Water:**

Provincial PTTW

This is a subset taken from Ontario's Environmental Registry (EBR) database. It will include PTTW's on the registry such as OWRA s. 34 - Permit to take water.

**Government Publication Date: 1994 - May 31, 2023**

**Ontario Regulation 347 Waste Receivers Summary:**

Provincial REC

Part V of the Ontario Environmental Protection Act ("EPA") regulates the disposal of regulated waste through an operating waste management system or a waste disposal site operated or used pursuant to the terms and conditions of a Certificate of Approval or a Provisional Certificate of Approval. Regulation 347 of the Ontario EPA defines a waste receiving site as any site or facility to which waste is transferred by a waste carrier. A receiver of regulated waste is required to register the waste receiving facility. This database represents registered receivers of regulated wastes, identified by registration number, company name and address, and includes receivers of waste such as: landfills, incinerators, transfer stations, PCB storage sites, sludge farms and water pollution control plants. This information is a summary of all years from 1986 including the most currently available data.

**Government Publication Date: 1986-1990, 1992-2021**

**Record of Site Condition:**

Provincial RSC

The Record of Site Condition (RSC) is part of the Ministry of the Environment's Brownfields Environmental Site Registry. Protection from environmental cleanup orders for property owners is contingent upon documentation known as a record of site condition (RSC) being filed in the Environmental Site Registry. In order to file an RSC, the property must have been properly assessed and shown to meet the soil, sediment and groundwater standards appropriate for the use (such as residential) proposed to take place on the property. The Record of Site Condition Regulation (O. Reg. 153/04) details requirements related to site assessment and clean up.

RSCs filed after July 1, 2011 will also be included as part of the new (O.Reg. 511/09).

**Government Publication Date: 1997-Sept 2001, Oct 2004-May 2023**

**Retail Fuel Storage Tanks:**

Private RST

This database includes an inventory of retail fuel outlet locations (including marinas) that have on their property gasoline, oil, waste oil, natural gas and / or propane storage tanks.

**Government Publication Date: 1999-Feb 28, 2023**

**Scott's Manufacturing Directory:**

Private SCT

Scott's Directories is a data bank containing information on over 200,000 manufacturers across Canada. Even though Scott's listings are voluntary, it is the most comprehensive database of Canadian manufacturers available. Information concerning a company's address, plant size, and main products are included in this database.

**Government Publication Date: 1992-Mar 2011\***

**Ontario Spills:**

Provincial SPL

List of spills and incidents made available the Ministry of the Environment, Conservation and Parks. This database identifies information such as location (approximate), type and quantity of contaminant, date of spill, environmental impact, cause, nature of impact, etc. Information from 1988-2002 was part of the ORIS (Occurrence Reporting Information System). The SAC (Spills Action Centre) handles all spills reported in Ontario. Regulations for spills in Ontario are part of the MOE's Environmental Protection Act, Part X. The Ministry of the Environment, Conservation and Parks cites the coronavirus pandemic as an explanation for delays in releasing data pursuant to requests.

**Government Publication Date: 1988-Oct 2021**

**Wastewater Discharger Registration Database:**

Provincial

[SRDS](#)

Facilities that report either municipal treated wastewater effluent or industrial wastewater discharges under the Effluent Monitoring and Effluent Limits (EMEL) and Municipal/Industrial Strategy for Abatement Regulations. The Municipal/Industrial Strategy for Abatement (MISA) division of the Ontario Ministry of Environment keeps record of direct dischargers of toxic pollutants within nine sectors including: Electric Power Generation, Mining, Petroleum Refining, Organic Chemicals, Inorganic Chemicals, Pulp & Paper, Metal Casting, Iron & Steel, and Quarries.

**Government Publication Date: 1990-Dec 31, 2020**

**Anderson's Storage Tanks:**

Private

[TANK](#)

The information provided in this database was collected by examining various historical documents, which identified the location of former storage tanks, containing substances such as fuel, water, gas, oil, and other various types of miscellaneous products. Information is available in regard to business operating at tank site, tank location, permit year, permit & installation type, no. of tanks installed & configuration and tank capacity. Data contained within this database pertains only to the city of Toronto and is not warranted to be complete, exhaustive or authoritative. The information was collected for research purposes only.

**Government Publication Date: 1915-1953\***

**Transport Canada Fuel Storage Tanks:**

Federal

[TCFT](#)

List of fuel storage tanks currently or previously owned or operated by Transport Canada. This inventory also includes tanks on The Pickering Lands, which refers to 7,530 hectares (18,600 acres) of land in Pickering, Markham, and Uxbridge owned by the Government of Canada since 1972; properties on this land has been leased by the government since 1975, and falls under the Site Management Policy of Transport Canada, but is administered by Public Works and Government Services Canada. This inventory provides information on the site name, location, tank age, capacity and fuel type.

**Government Publication Date: 1970 - Apr 2020**

**Variances for Abandonment of Underground Storage Tanks:**

Provincial

[VAR](#)

Listing of variances granted for storage tank abandonment. This is not a comprehensive or complete inventory of tank abandonment variances in the province; this listing is a copy of tank abandonment variance records previously obtained under Access to Public Information. In Ontario, registered underground storage tanks must be removed within two years of disuse; if removal of a tank is not feasible, an application may be sought for a variance from this code requirement.

Records are not verified for accuracy or completeness.

**Government Publication Date: Feb 28, 2022**

**Waste Disposal Sites - MOE CA Inventory:**

Provincial

[WDS](#)

The Ontario Ministry of Environment, Waste Management Branch, maintains an inventory of known open (active or inactive) and closed disposal sites in the Province of Ontario. Active sites maintain a Certificate of Approval, are approved to receive and are receiving waste. Inactive sites maintain Certificate(s) of Approval but are not receiving waste. Closed sites are not receiving waste. The data contained within this database was compiled from the MOE's Certificate of Approval database. Locations of these sites may be cross-referenced to the Anderson database described under ERIS's Private Source Database section, by the CA number. All new Environmental Compliance Approvals handed out after Oct 31, 2011 for Waste Disposal Sites will still be found in this database.

**Government Publication Date: Oct 2011- May 31, 2023**

**Waste Disposal Sites - MOE 1991 Historical Approval Inventory:**

Provincial

[WDSH](#)

In June 1991, the Ontario Ministry of Environment, Waste Management Branch, published the "June 1991 Waste Disposal Site Inventory", of all known active and closed waste disposal sites as of October 30st, 1990. For each "active" site as of October 31st 1990, information is provided on site location, site/CA number, waste type, site status and site classification. For each "closed" site as of October 31st 1990, information is provided on site location, site/CA number, closure date and site classification. Locations of these sites may be cross-referenced to the Anderson database described under ERIS's Private Source Database section, by the CA number.

**Government Publication Date: Up to Oct 1990\***

**Water Well Information System:**

Provincial

[WWIS](#)

This database describes locations and characteristics of water wells found within Ontario in accordance with Regulation 903. It includes such information as coordinates, construction date, well depth, primary and secondary use, pump rate, static water level, well status, etc. Also included are detailed stratigraphy information, approximate depth to bedrock and the approximate depth to the water table.

**Government Publication Date: Mar 31 2023**



# Definitions

**Database Descriptions:** This section provides a detailed explanation for each database including: source, information available, time coverage, and acronyms used. They are listed in alphabetic order.

**Detail Report:** This is the section of the report which provides the most detail for each individual record. Records are summarized by location, starting with the project property followed by records in closest proximity.

**Distance:** The distance value is the distance between plotted points, not necessarily the distance between the sites' boundaries. All values are an approximation.

**Direction:** The direction value is the compass direction of the site in respect to the project property and/or center point of the report.

**Elevation:** The elevation value is taken from the location at which the records for the site address have been plotted. All values are an approximation. Source: Google Elevation API.

**Executive Summary:** This portion of the report is divided into 3 sections:

'Report Summary'- Displays a chart indicating how many records fall on the project property and, within the report search radii.

'Site Report Summary'-Project Property'- This section lists all the records which fall on the project property. For more details, see the 'Detail Report' section.

'Site Report Summary-Surrounding Properties'- This section summarizes all records on adjacent properties, listing them in order of proximity from the project property. For more details, see the 'Detail Report' section.

**Map Key:** The map key number is assigned according to closest proximity from the project property. Map Key numbers always start at #1. The project property will always have a map key of '1' if records are available. If there is a number in brackets beside the main number, this will indicate the number of records on that specific property. If there is no number in brackets, there is only one record for that property.

The symbol and colour used indicates 'elevation': the red inverted triangle will dictate 'ERIS Sites with Lower Elevation', the yellow triangle will dictate 'ERIS Sites with Higher Elevation' and the orange square will dictate 'ERIS Sites with Same Elevation.'

**Unplottables:** These are records that could not be mapped due to various reasons, including limited geographic information. These records may or may not be in your study area, and are included as reference.

## Mandy Witteman

---

**From:** Public Information Services <publicinformationsservices@tssa.org>  
**Sent:** Wednesday, July 26, 2023 3:09 PM  
**To:** Mandy Witteman  
**Subject:** RE: Search Records Request (PE4710)

### **NO RECORD FOUND IN CURRENT DATABASE**

Hello,

Thank you for your request for confirmation of public information. TSSA has performed a preliminary search of TSSA's current database.

- We confirm that there are no records in our current database of any fuel storage tanks at the subject address(es).

#### **Accessing the applications**

1. Click [Release of Public Information](#) - TSSA and click "need a copy of a document"
2. Select the appropriate application, download it, complete it in full and save it (Note: you will have to upload the application)
3. Proceed to page 3 of the application and click the "TSSA Service Prepayment Portal" link under payment options (the link will take you the secure site where you can pay for the request via credit card)

#### **Accessing the Service Prepayment Portal**

1. Select new or existing customer (\*if you are an existing customer, you will need your account number & postal code to access your account)
2. Under "Program Area" select **Public Information** and click continue
3. Enter application form number (found on the bottom left corner of the application form) and click continue
4. Complete the primary contact information section
5. Complete the fee section
6. Upload your completed application
7. Upload supporting documents (if required) and click continue

Once all steps have been successfully completed you will receive your payment receipt via email.

TSSA does not make any representations or warranties with respect to the accuracy or completeness of any records released. The requestor assumes all risk in using or relying on the information provided.

If you have any questions or concerns, please do not hesitate to contact our Public Information Release team at [publicinformationsservices@tssa.org](mailto:publicinformationsservices@tssa.org).

Warm regards,



**Kimberly Gage | Public Information Agent**

Legal  
345 Carlingview Drive  
Toronto, Ontario M9W 6N9  
Tel: +1 416-734-3348 | Fax: +1 416-734-3568 | E-Mail: [kgage@tssa.org](mailto:kgage@tssa.org)  
[www.tssa.org](http://www.tssa.org)



**Winner of 2022 5-Star Safety Cultures Award**

**From:** Mandy Witteman <[MWitteman@patersongroup.ca](mailto:MWitteman@patersongroup.ca)>  
**Sent:** Wednesday, July 26, 2023 1:49 PM  
**To:** Public Information Services <[publicinformationservices@tssa.org](mailto:publicinformationservices@tssa.org)>  
**Subject:** Search Records Request (PE4710)

**[CAUTION]:** This email originated outside the organisation.  
Please do not click links or open attachments unless you recognise the source of this email and know the content is safe.

Good Afternoon

Could you please complete a search of your records for underground/aboveground storage tanks, historical spills or other infractions for the following address(es) for properties located in the City of Ottawa, ON

178, 180, 182, 200, 210 Isabella Street  
460 O'Connor Street  
575, 555 Bank Street  
209, 205 Pretoria Avenue

Thank you!

Kind regards,

Mandy (*she/her*)



**MANDY WITTEMAN, B.Eng., M.A.Sc., P.Eng.**  
ENVIRONMENTAL ENGINEER

TEL: (613) 226-7381 ext. 339  
DIRECT: (613) 800-5575

9 AURIGA DRIVE  
OTTAWA ON K2E 7T9

[patersongroup.ca](http://patersongroup.ca)

TEMPORARY SHORING DESIGN SERVICES ARE NOW AVAILABLE, PLEASE CONTACT US TO SEE HOW WE CAN HELP!

This electronic message and any attached documents are intended only for the named recipients. This communication from the Technical Standards and Safety Authority may contain information that is privileged, confidential or otherwise protected from disclosure and it must not be disclosed, copied, forwarded or distributed without authorization. If you have received this message in error, please notify the sender immediately and delete the original message.



**PATERSON  
GROUP**

July 26, 2023  
File: PE4710 -HLUI.01

**City of Ottawa**  
110 Laurier Avenue W  
Ottawa, Ontario  
K1P 1J1

**Consulting Engineers**

9 Auriga Drive  
Ottawa, Ontario  
K2E 7T9

**Tel: (613) 226-7381**

Geotechnical Engineering  
Environmental Engineering  
Hydrogeology  
Materials Testing  
Building Science  
Rural Development Design  
Retaining Wall Design  
Noise and Vibration Studies

**Subject: Authorization Letter, HLUI Search  
Phase I-Environmental Site Assessment Update  
178-200 Isabella Street  
Ottawa, ON**

[patersongroup.ca](http://patersongroup.ca)

Dear Sir/Madame

Please consider this letter as confirmation that Paterson Group has been retained to conduct a Phase I-Environmental Site Assessment at the aforementioned property.

With this letter, the property owner authorizes the City of Ottawa and other regulatory bodies to release, to Paterson Group, information requested for the purpose of completing an environmental assessment of the property.

**Name of Company/Property Owner:**

Isatoria Limited Partnership

**Name of Representative:**

Kevin A. Harper  
Director, Infill Development

**Signature:**

**Date:**

July 26, 2023

