

**LEGEND**

- PROPERTY LINE
- AREA NO
- AREA IN Hq POPULATION
- SANITARY DRAINAGE AREA
- SANITARY MH NUMBER
- PROPOSED TOP OF GRATE ELEVATION
- PROPOSED OVERT ELEVATIONS
- PROPOSED SANITARY MH/SEWER
- OUTSIDE PROPOSED DEVELOPMENT

**CAUTION**  
 THE POSITION OF ALL POLE LINES, CONDUITS, WATERMANS, SEWERS AND OTHER UNDERGROUND AND OVERGROUND UTILITIES AND STRUCTURES IS NOT NECESSARILY SHOWN ON THE CONTRACT DRAWINGS, AND WHERE SHOWN, THE ACCURACY OF THE POSITION OF SUCH UTILITIES AND STRUCTURES IS NOT GUARANTEED. BEFORE STARTING WORK, DETERMINE THE EXACT LOCATION OF ALL SUCH UTILITIES AND STRUCTURES AND ASSUME ALL LIABILITY FOR DAMAGE TO THEM.

**PRELIMINARY  
 NOT FOR CONSTRUCTION**

REV	REVISION DESCRIPTION	DATE	BY	APPD
3	REVISED PER CITY COMMENTS	24/09/21	JH	BMT
2	SUBMISSION NO.2	04/27/21	SK	BMT
1	SUBMISSION NO.1	04/08/20	SK	BMT

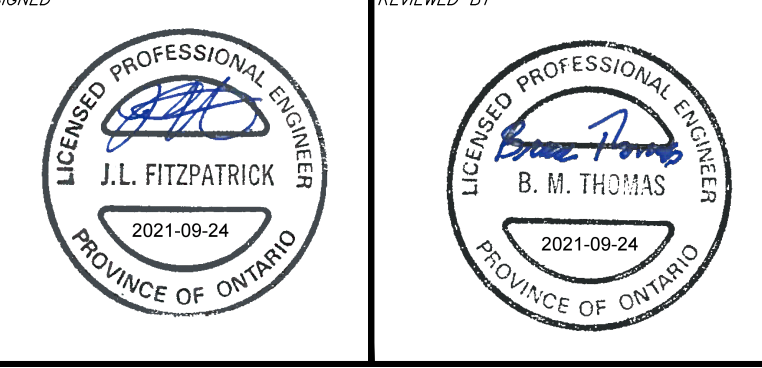
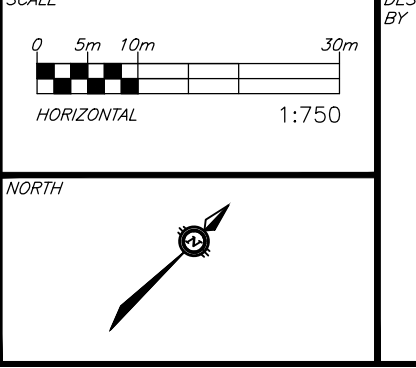

DESIGNED BY: J.L. FITZPATRICK  
 REVIEWED BY: B.M. THOMAS  
 CLIENT: 11654128 CANADA INC.  
 768 BOULEVARD ST. JOSEPH  
 GATINEAU, QC

BASEPLAN	SK
DESIGN	JLF
CHECKED	BMT
CAD	SK
PROJECT MANAGER	JLF
APPROVED	BMT

PROJECT	6171 HAZELDEAN ROAD OTTAWA, ONTARIO.	PROJECT No.	258780
DATE	24/07/20	SURVEY	Z38800-FMW
TITLE	MACRO SANITARY DRAINAGE AREA PLAN	DATE	24/07/20
		OWNER	SANM

Filepaths: \\exp\apps\proj\11654128\11654128-002\dwg\11654128-002-001.dwg  
 Plotter: HP DesignJet T1100e  
 Plot Scale: 1:750  
 Date: 2021-09-24 10:25:00 AM