

ELEVATIONS PROPOSED	120.17	120.30	120.46	120.62	120.71	120.81	120.88	120.98	121.08	121.14	121.19	121.15	121.11	121.06	121.02	120.97	120.93	120.89	120.84	120.80	120.84	120.82	120.83	120.82	120.92	115.00	
	ELEVATIONS PROPOSED EXISTING																										
TOP OF WATERMAIN ELEVATION	118.14	118.35	118.52	118.62	118.69	118.75										118.57											
STORM SEWER INVERTS																											
SANITARY SEWER INVERTS																											
CHAINAGE	1+000	1+020	1+031.5	1+033	1+040	1+046.6	1+049	1+056.9	1+060	1+068.1	1+080	1+100	1+105.6	1+110.1	1+120	1+125											

CAUTION
THE POSITION OF ALL POLE LINES, CONDUITS, WATERMANS, SEWERS AND OTHER UNDERGROUND AND OVERGROUND UTILITIES AND STRUCTURES IS NOT NECESSARILY SHOWN ON THE CONTRACT DRAWINGS, AND WHERE SHOWN, THE ACCURACY OF THE POSITION OF SUCH UTILITIES AND STRUCTURES IS NOT GUARANTEED. BEFORE STARTING WORK, DETERMINE THE EXACT LOCATION OF ALL SUCH UTILITIES AND STRUCTURES AND ASSUME ALL LIABILITY FOR DAMAGE TO THEM.

JOB BENCH MARK JBM ▲
TOP OF HEAD OF MAGNETIC NAIL SET IN SIDE OF CONCRETE SIGN
BASE 0.2± ABOVE GRADE ELEVATION=120.77
NORTHING=5014575.29 EASTING=349007.23
TOPOGRAPHIC INFORMATION
PART OF LOT 12, CONCESSION 12, GEOGRAPHIC TOWNSHIP OF GOULBOURN, CITY OF OTTAWA.
TOPOGRAPHIC INFORMATION PROVIDED BY FAIRHALL MOFFATT & WOODLAND LIMITED O.L.S (P3862) SURVEY DATED JANUARY 14, 2020.
SITE GRID SYSTEM NTM NAD 83, ZONE 9.

REV	REVISION DESCRIPTION	DATE	BY	APPD	REV	REVISION DESCRIPTION	DATE	BY	APPD
3	REVISED AS PER CITY COMMENTS	14/10/22	AC	BMT					
2	ISSUED FOR APPROVAL	12/05/22	SK	BMT					
1	SUBMISSION NO.2	27/04/21	SK	BMT					

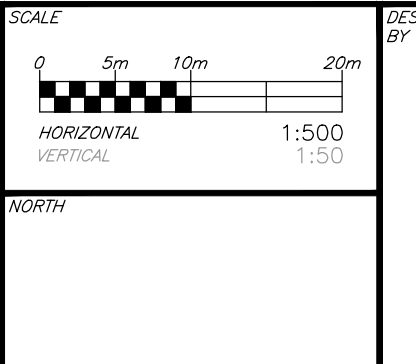

DESIGNED BY: [Signature]
REVIEWED BY: [Signature]

LATITUDE HOMES
1202 CARP ROAD
STITTSVILLE, ON. K2S 1B9

exp.
exp Services Inc.
1-813-688-1899 | 1-613-225-7330
2605 Queen Street West, Unit 100
Ottawa, ON K2B 6K6
Canada
www.exp.com
• BUILDINGS • EARTH & ENVIRONMENT • ENERGY •
• INDUSTRIAL • INFRASTRUCTURE • SUSTAINABILITY •

BASE PLAN	SK	PROJECT	HAZELDEAN HORIZONS 6171 HAZELDEAN ROAD OTTAWA, ONTARIO.	PROJECT No.	258780
DESIGN	JLF			SURVEY	238800-FMW
CHECKED	BMT			DATE	24/07/20
CAD	SK	TITLE	PLAN AND PROFILE, STREET 1 STA.1+000 TO STA.1+125	DRAWING No.	C300
PROJECT MANAGER	JLF				
APPROVED	BMT				

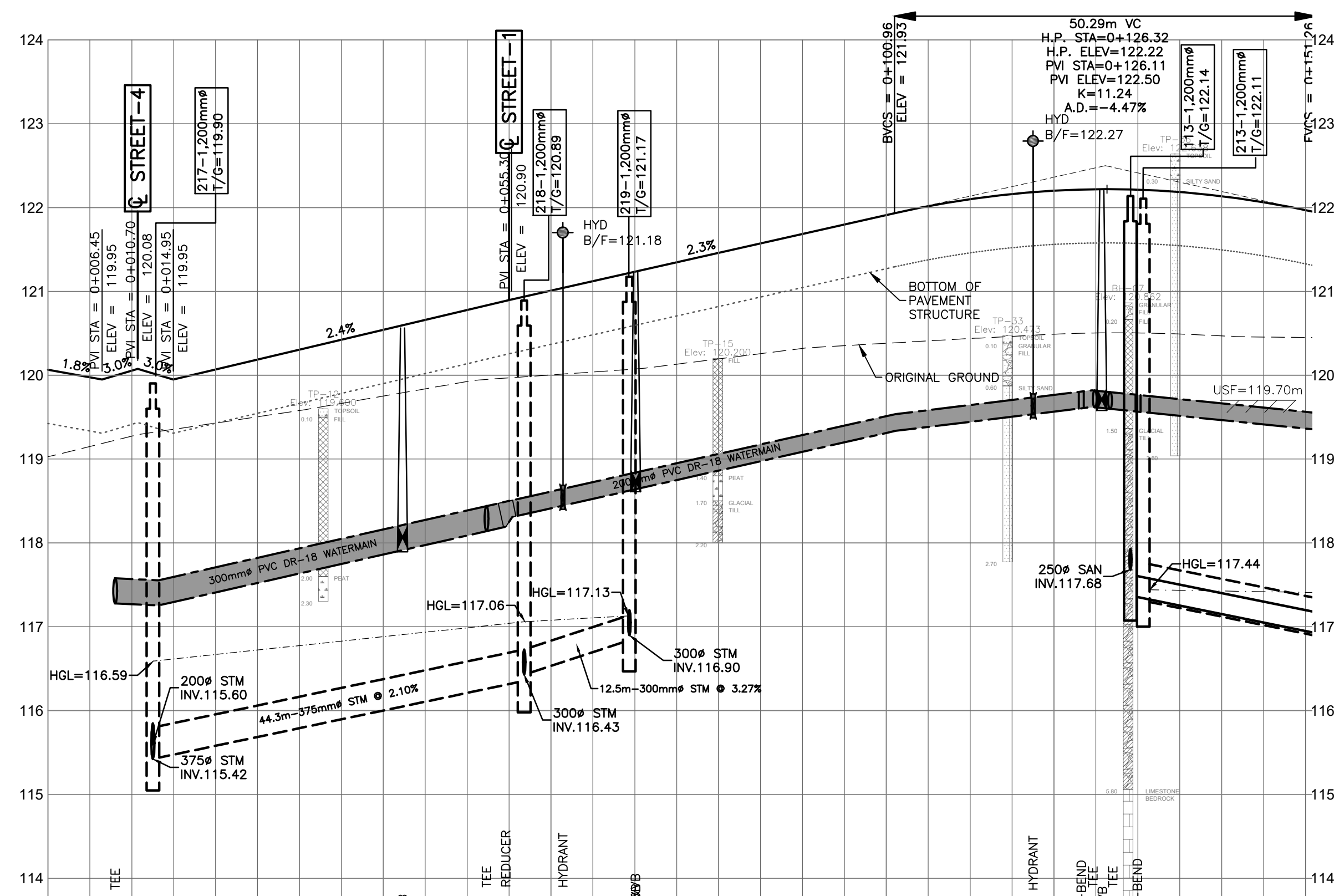
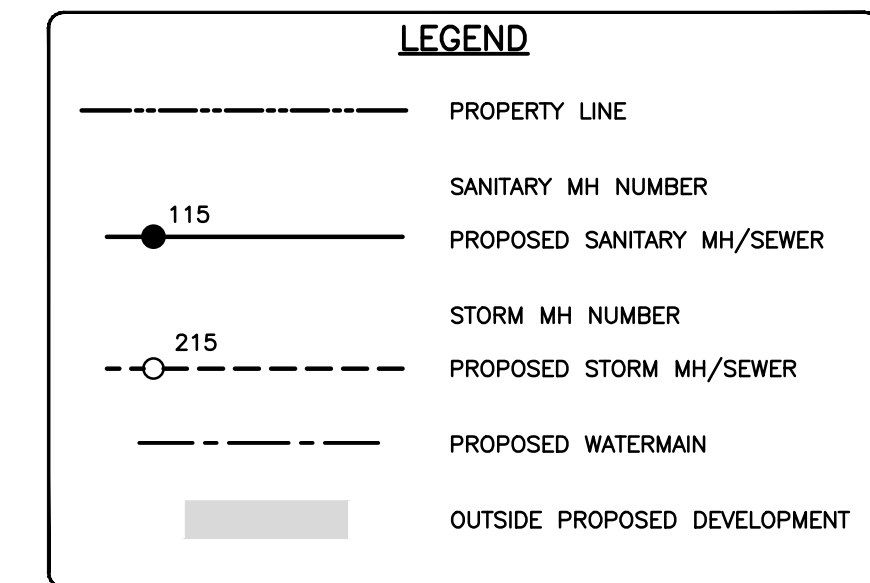
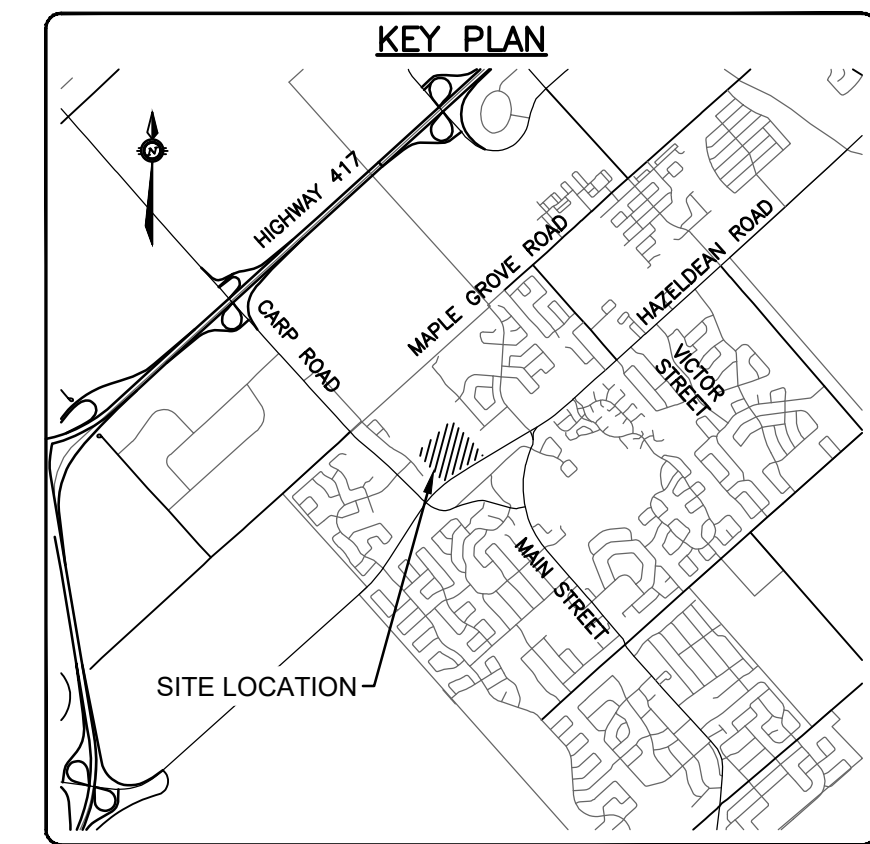
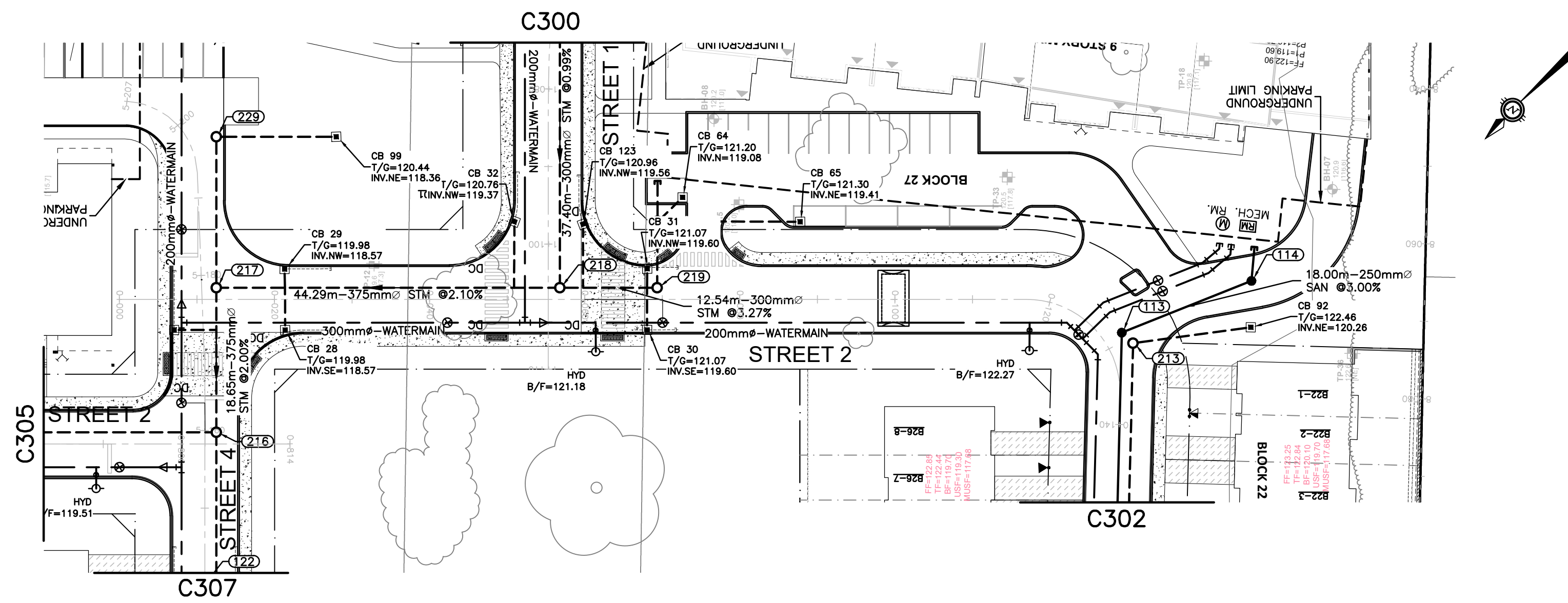

CHAINAGE	SANITARY SEWER INVERTS	STORM SEWER INVERTS	TOP OF WATERMAIN ELEVATION	ELEVATIONS PROPOSED EXISTING
0+000			117.58	119.97
0+008				119.77
0+012.5		115.42		120.05
0+020			117.71	119.95
0+040			118.16	120.07
0+042.3			116.21	120.19
0+052.3			118.44	120.30
0+054.6			118.49	120.42
1+105.6			118.61	120.54
0+080			118.64	120.66
0+081.4			118.84	120.78
0+098.7			118.84	120.90
0+100			119.06	121.01
0+117.5			119.74	121.12
0+120			119.77	121.23
0+121.9			119.79	121.35
0+126.7			119.80	121.46
0+128.7			119.80	121.57
0+129.1			119.80	121.69
0+151.4			119.80	121.80
0+140			119.75	121.91
			119.66	122.02
			122.06	122.10
			122.06	122.16
			122.06	122.20
			122.06	122.22
			122.06	122.22
			122.06	122.22
			122.06	122.21
			122.06	122.19
			122.06	122.14
			122.06	122.06
			122.06	121.97

Path: V:\proj\2022\22-07-20\22-07-20-01\22-07-20-01-01.dwg; User: jlm; Date: 2022-07-20 10:15:15 AM; Plot: 2022-07-20 10:15:15 AM; Plotter: HP DesignJet T1100; Plot Style: HP-Plotter.ctb; Scale: 1:1; Sheet: 1 of 1; Title: PLAN AND PROFILE, STREET 2; Project: 238800-FW; Drawing No: C301;

CAUTION
 THE POSITION OF ALL POLE LINES, CONDUITS, WATERMANS, SEWERS AND OTHER UNDERGROUND AND OVERGROUND UTILITIES AND STRUCTURES IS NOT NECESSARILY SHOWN ON THE CONTRACT DRAWINGS, AND WHERE SHOWN, THE ACCURACY OF THE POSITION OF SUCH UTILITIES AND STRUCTURES IS NOT GUARANTEED. BEFORE STARTING WORK, DETERMINE THE EXACT LOCATION OF ALL SUCH UTILITIES AND STRUCTURES AND ASSUME ALL LIABILITY FOR DAMAGE TO THEM.

JOB BENCH MARK JBM ▲
 TOP OF HEAD OF MAGNETIC NAIL SET IN SIDE OF CONCRETE SIGN
 BASE 0.2± ABOVE GRADE ELEVATION=120.77
 NORTHING=5014575.29 EASTING=349007.23

TOPOGRAPHIC INFORMATION
 PART OF LOT 12, CONCESSION 12, GEOGRAPHIC TOWNSHIP OF GOULBOURN, CITY OF OTTAWA.
 TOPOGRAPHIC INFORMATION PROVIDED BY FAIRHALL MOFFATT & WOODLAND LIMITED O.L.S (TP3882) SURVEY DATED JANUARY 14, 2020.
 SITE GRID SYSTEM NTM NAD 83, ZONE 9.

REV	REVISION DESCRIPTION	DATE	BY	APPD
3	REVISED AS PER CITY COMMENTS	14/10/22	AC	BMT
2	ISSUED FOR APPROVAL	12/05/22	SK	BMT
1	SUBMISSION NO.2	27/04/21	SK	BMT



DESIGNED BY: [Blank]
 REVIEWED BY: [Blank]

LATITUDE HOMES
 1202 CARP ROAD
 STITTSVILLE, ON. K2S 1B9

exp.
 exp Services Inc.
 1-1-613-688-1899 | F-1-613-225-7330
 300 Copperfield Drive, Unit 100
 Ottawa, ON K2B 8H6
 Canada
 www.exp.com

• BUILDINGS • EARTH & ENVIRONMENT • ENERGY •
 • INDUSTRIAL • INFRASTRUCTURE • SUSTAINABILITY •

PROJECT	HAZELDEAN HORIZONS 6171 HAZELDEAN ROAD OTTAWA, ONTARIO.	PROJECT No. 258780
DESIGN	JLF	SURVEY 238800-FW
CHECKED	BMT	DATE 24/07/20
CAD	SK	DRAWING No. C301
PROJECT MANAGER	JLF	
APPROVED	BMT	

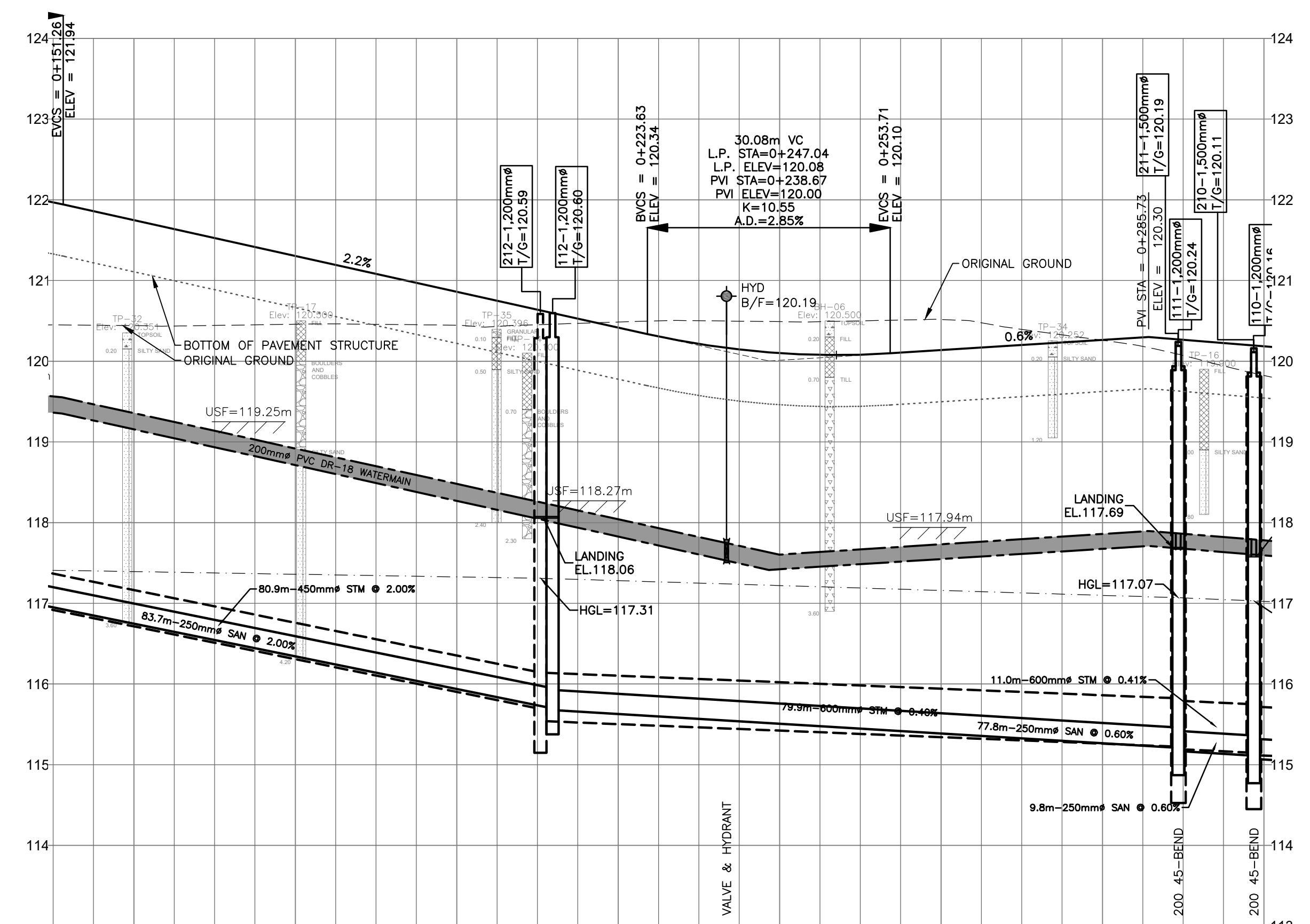
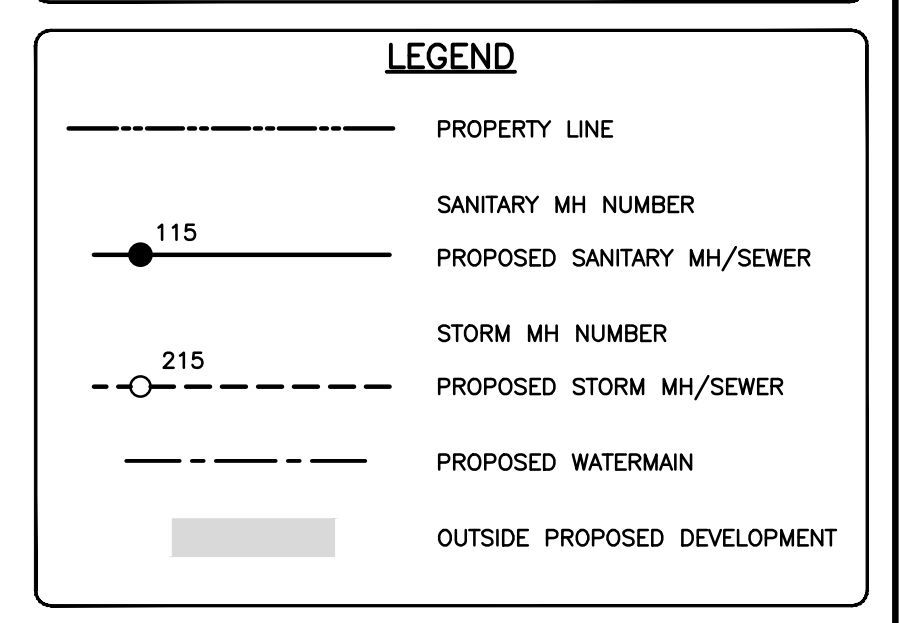
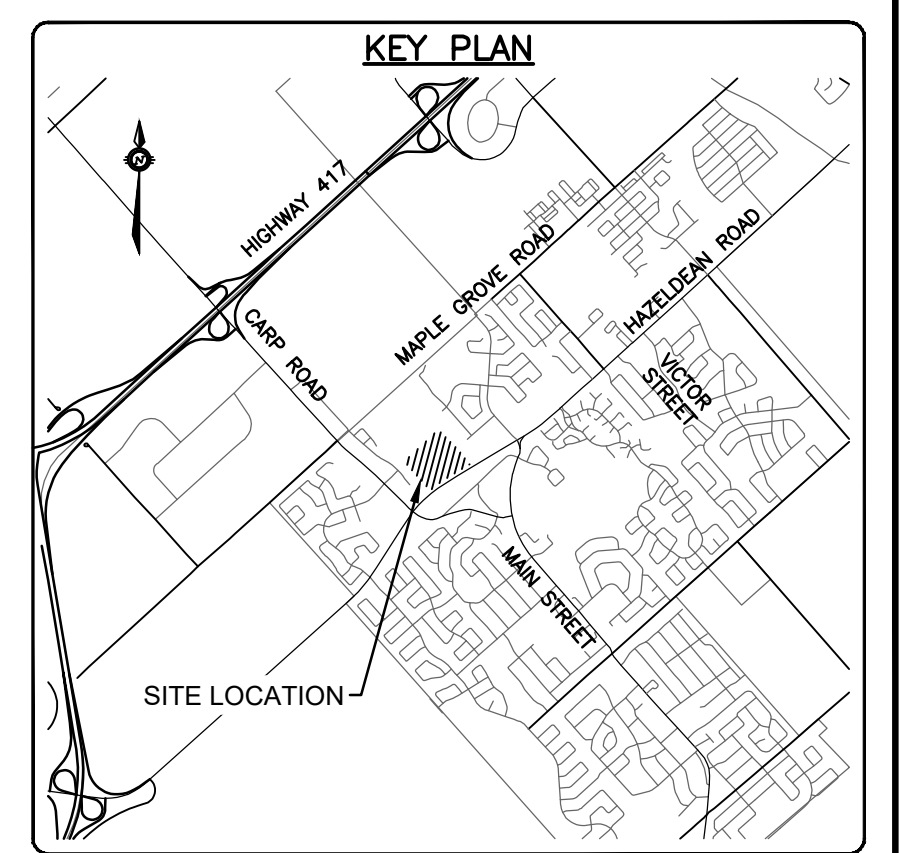
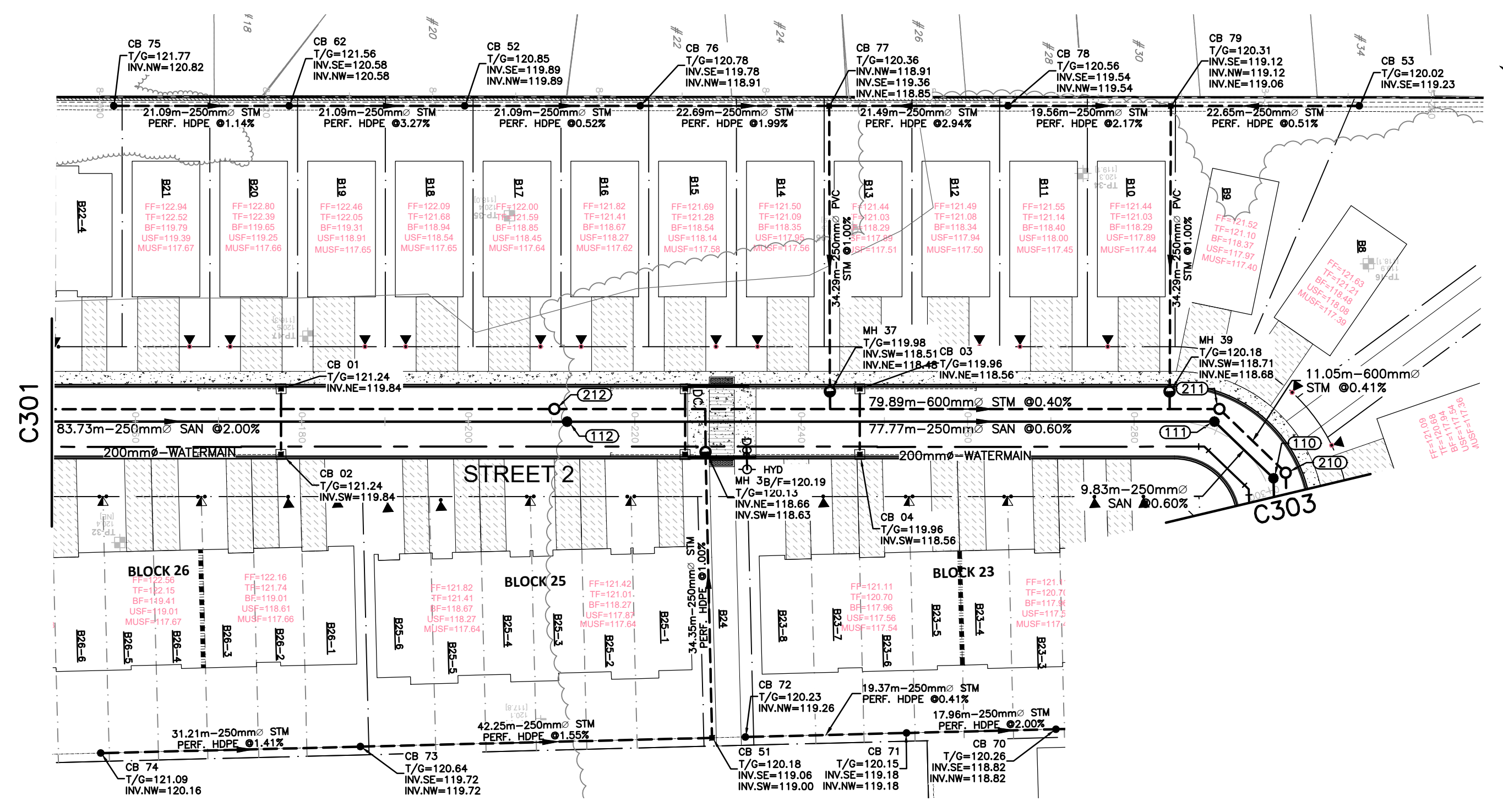

	STATION	PROPOSED ELEVATION	EXISTING ELEVATION
TOP OF WATERMAIN	0+160	119.36	121.97
STORM SEWER INVERTS	0+180	118.92	121.45
SANITARY SEWER INVERTS	0+200	118.48	121.47
CHAINAGE	0+210.4	118.04	121.47
	0+211.9	117.75	121.47
	0+220	117.60	121.47
	0+233.4	117.73	121.47
	0+240	117.73	121.47
	0+250	117.86	121.47
	0+280	117.87	121.47
	0+288.4	117.78	121.47
	0+298.0	117.78	121.47
	0+300	117.78	121.47

CAUTION: THE POSITION OF ALL POLE LINES, CONDUITS, WATERMANS, SEWERS AND OTHER UNDERGROUND AND OVERGROUND UTILITIES AND STRUCTURES IS NOT NECESSARILY SHOWN ON THE CONTRACT DRAWINGS, AND WHERE SHOWN, THE ACCURACY OF THE POSITION OF SUCH UTILITIES AND STRUCTURES IS NOT GUARANTEED. BEFORE STARTING WORK, DETERMINE THE EXACT LOCATION OF ALL SUCH UTILITIES AND STRUCTURES AND ASSUME ALL LIABILITY FOR DAMAGE TO THEM.

CAUTION
 THE POSITION OF ALL POLE LINES, CONDUITS, WATERMANS, SEWERS AND OTHER UNDERGROUND AND OVERGROUND UTILITIES AND STRUCTURES IS NOT NECESSARILY SHOWN ON THE CONTRACT DRAWINGS, AND WHERE SHOWN, THE ACCURACY OF THE POSITION OF SUCH UTILITIES AND STRUCTURES IS NOT GUARANTEED. BEFORE STARTING WORK, DETERMINE THE EXACT LOCATION OF ALL SUCH UTILITIES AND STRUCTURES AND ASSUME ALL LIABILITY FOR DAMAGE TO THEM.

JOB BENCH MARK JBM ▲
 TOP OF HEAD OF MAGNETIC NAIL SET IN SIDE OF CONCRETE SIGN
 BASE 0.2± ABOVE GRADE ELEVATION=120.77
 NORTHING=5014575.29 EASTING=349007.23
TOPOGRAPHIC INFORMATION
 PART OF LOT 12, CONCESSION 12, GEOGRAPHIC TOWNSHIP OF GOULBOURN, CITY OF OTTAWA.
 TOPOGRAPHIC INFORMATION PROVIDED BY FAIRHALL MOFFATT & WOODLAND LIMITED O.L.S (P3862) SURVEY DATED JANUARY 14, 2020.
 SITE GRID SYSTEM NAD 83, ZONE 9.

REV	REVISION DESCRIPTION	DATE	BY	APPD
3	REVISED AS PER CITY COMMENTS	14/10/22	AC	BMT
2	ISSUED FOR APPROVAL	12/05/22	SK	BMT
1	SUBMISSION NO.2	27/04/21	SK	BMT

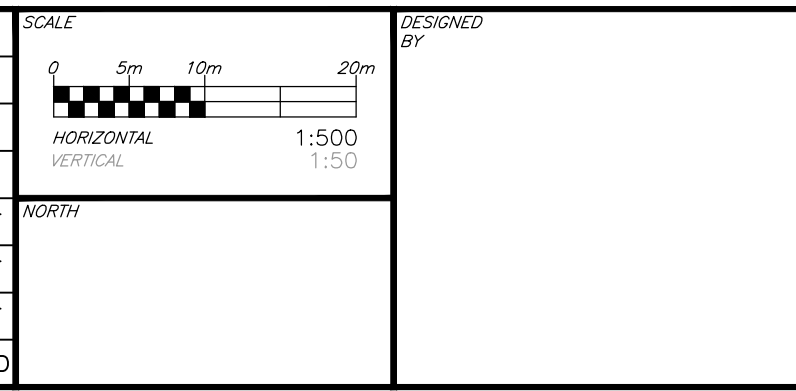

DESIGNED BY: [Blank]
 REVIEWED BY: [Blank]

LATITUDE HOMES
 1202 CARP ROAD
 STITTVILLE, ON. K2S 1B9

exp Services Inc.
 1-877-668-1899 | 1-613-225-7330
 300 Colborne Drive, Unit 100
 Ottawa, ON K2B 8K6
 Canada
 www.exp.com
 • BUILDINGS • EARTH & ENVIRONMENT • ENERGY •
 • INDUSTRIAL • INFRASTRUCTURE • SUSTAINABILITY •

HAZELDEAN HORIZONS
 6171 HAZELDEAN ROAD
 OTTAWA, ONTARIO.

PLAN AND PROFILE, STREET 2
 STA.0+150 TO STA.0+300

PROJECT No. 258780
 SURVEY 238800-FM
 DATE 24/07/20
 DRAWING No. C302

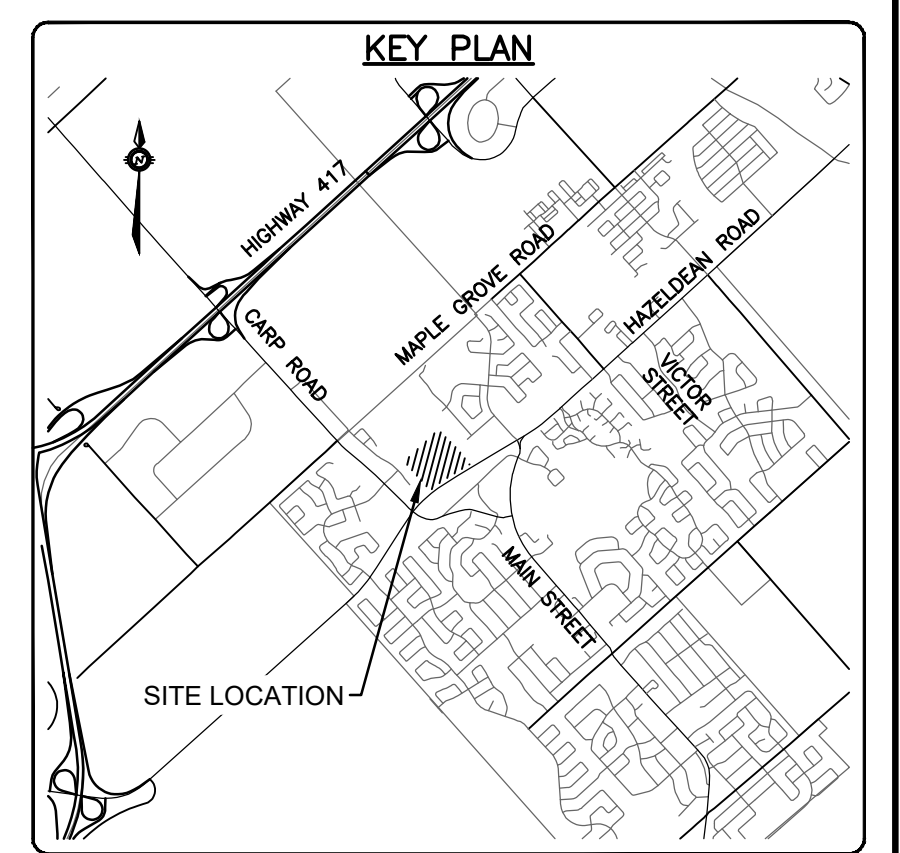
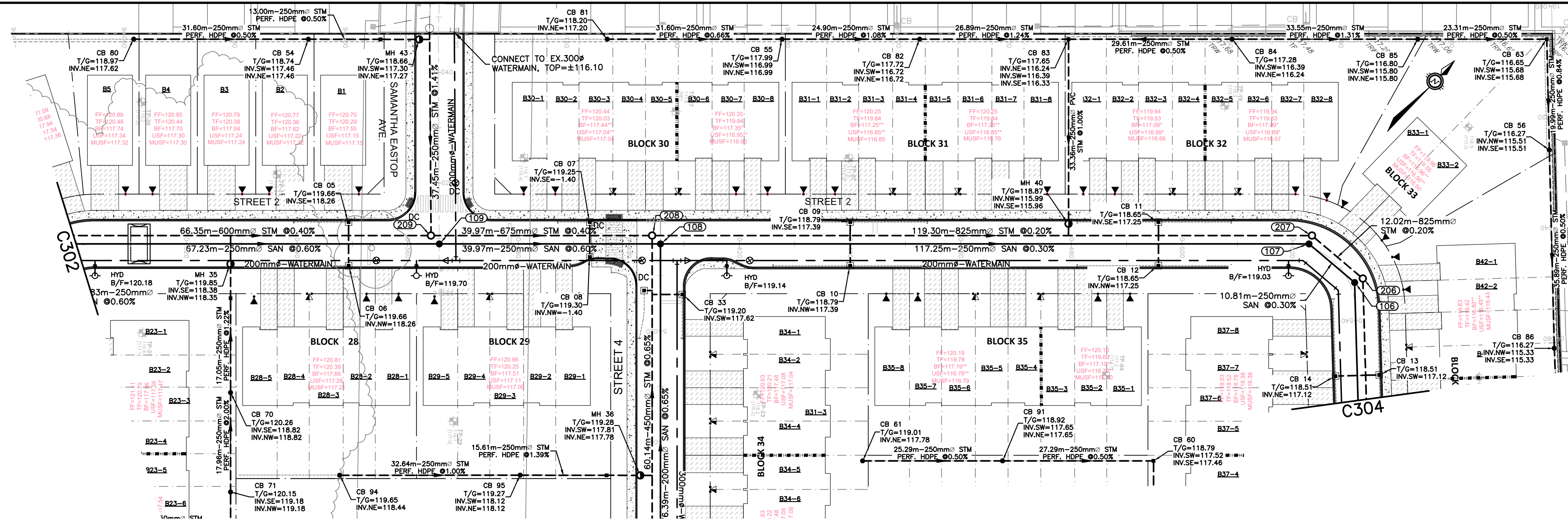

LEGEND

---	PROPERTY LINE
●	SANITARY MH NUMBER
—●—	PROPOSED SANITARY MH/SEWER
○	STORM MH NUMBER
—○—	PROPOSED STORM MH/SEWER
---	PROPOSED WATERMAIN
■	OUTSIDE PROPOSED DEVELOPMENT

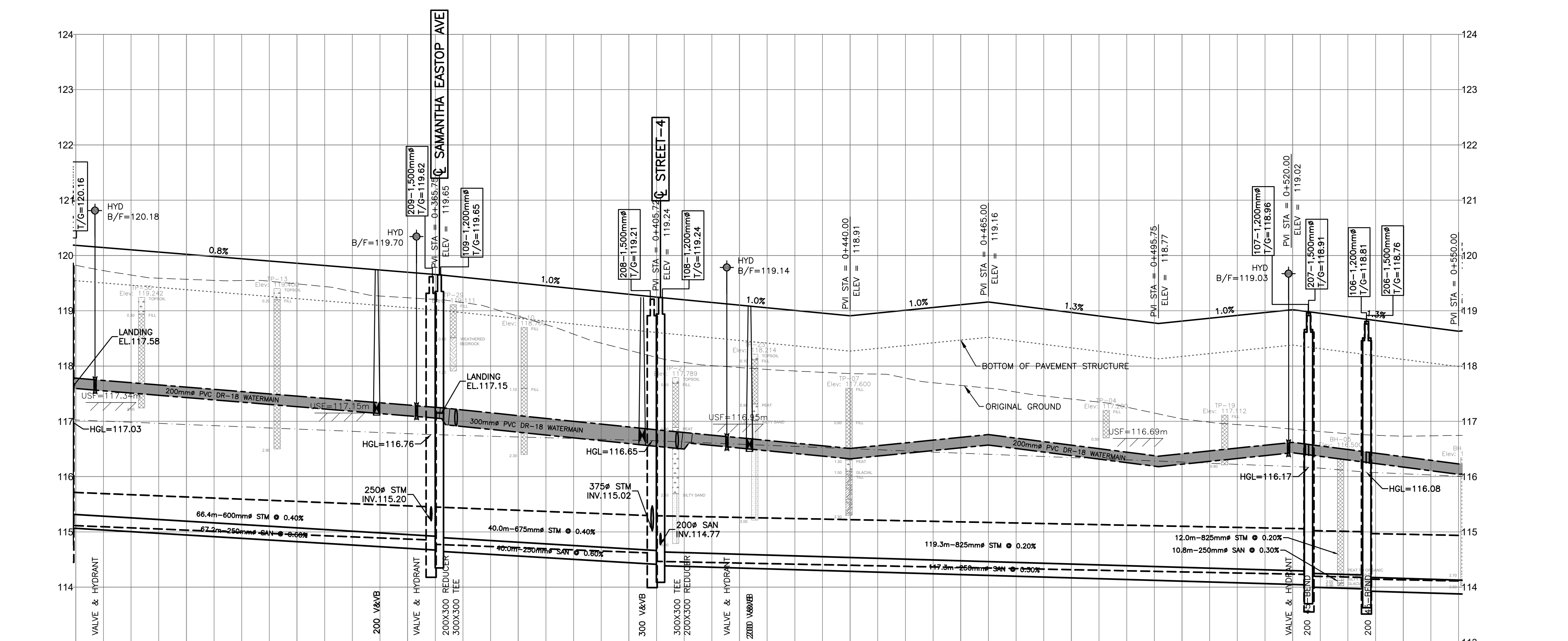

STATION	PROPOSED ELEVATIONS	EXISTING ELEVATIONS
0+300	117.75	117.75
0+320	117.62	117.62
0+340	117.46	117.46
0+354.4	117.34	117.34
0+360	117.28	117.28
0+361.6	117.24	117.24
0+362	117.22	117.22
0+368.8	117.10	117.10
0+380	116.89	116.89
0+402.4	116.87	116.87
0+405.7	116.79	116.79
0+410.5	116.72	116.72
0+417.7	116.70	116.70
0+420	116.69	116.69
0+421.8	116.57	116.57
0+440	116.51	116.51
0+460	116.41	116.41
0+480	116.37	116.37
0+500	116.27	116.27
0+519.3	116.62	116.62
0+520	116.59	116.59
0+522.6	116.44	116.44
0+533.6	116.36	116.36
0+540	116.27	116.27
0+550	116.17	116.17

Path: N:\projects\2022\121016\121016 Main Profile.dwg
 User: jbm
 Date: 12/10/22 11:15 AM
 Plot Date: 12/10/22 11:15 AM
 Plot Scale: 1:1
 Plot Size: 11.00 x 17.00
 Plot Orientation: Portrait
 Plot Style: acad.ctb
 Plot Range: All
 Plot Method: Plot
 Plot Device: HP DesignJet 560c
 Plot Driver: HP DesignJet 560c
 Plot Command: plot
 Plot File: 121016 Main Profile.dwg
 Plot Path: N:\projects\2022\121016\121016 Main Profile.dwg
 Plot Source: N:\projects\2022\121016\121016 Main Profile.dwg
 Plot Title: 121016 Main Profile.dwg
 Plot User: jbm
 Plot Version: 2022.12.10

CAUTION
 THE POSITION OF ALL POLE LINES, CONDUITS, WATERMANS, SEWERS AND OTHER UNDERGROUND AND OVERGROUND UTILITIES AND STRUCTURES IS NOT NECESSARILY SHOWN ON THE CONTRACT DRAWINGS, AND WHERE SHOWN, THE ACCURACY OF THE POSITION OF SUCH UTILITIES AND STRUCTURES IS NOT GUARANTEED. BEFORE STARTING WORK, DETERMINE THE EXACT LOCATION OF ALL SUCH UTILITIES AND STRUCTURES AND ASSUME ALL LIABILITY FOR DAMAGE TO THEM.

JOB BENCH MARK JBM ▲
 TOP OF HEAD OF MAGNETIC NAIL SET IN SIDE OF CONCRETE SIGN
 BASE 0.2± ABOVE GRADE ELEVATION=120.77
 NORTHING=5014575.29 EASTING=349007.23

TOPOGRAPHIC INFORMATION
 PART OF LOT 12, CONCESSION 12, GEOGRAPHIC TOWNSHIP OF GOULBOURN, CITY OF OTTAWA.
 TOPOGRAPHIC INFORMATION PROVIDED BY FAIRHALL MOFFATT & WOODLAND LIMITED O.L.S (TP3882) SURVEY DATED JANUARY 14, 2020.
 SITE GRID SYSTEM NTM NAD 83, ZONE 9.

REV	REVISION DESCRIPTION	DATE	BY	APPD
3	REVISED AS PER CITY COMMENTS	14/10/22	AC	BMT
2	ISSUED FOR APPROVAL	12/05/22	SK	BMT
1	SUBMISSION NO.2	27/04/21	SK	BMT

SCALE
 0 5m 10m 20m
 HORIZONTAL 1:500
 VERTICAL 1:50

DESIGNED BY: [Signature]
 REVIEWED BY: [Signature]
 DRAWN BY: [Signature]

LATITUDE HOMES
 1202 CARR ROAD
 STITTVILLE, ON. K2S 1B9

exp. Services Inc.
 1-877-668-1899 | 1-613-225-7330
 2550 Highway 104, Unit 104
 Ottawa, ON K2B 8H6
 Canada
 www.exp.com

• BUILDINGS • EARTH & ENVIRONMENT • ENERGY •
 • INDUSTRIAL • INFRASTRUCTURE • SUSTAINABILITY •

ROLE	NAME
BASE PLAN	SK
DESIGN	JLF
CHECKED	BMT
CAD	SK
PROJECT MANAGER	JLF
APPROVED	BMT

PROJECT	HAZELDEAN HORIZONS
6171 HAZELDEAN ROAD	OTTAWA, ONTARIO.
PROJECT No.	258780
SURVEY	Z38800-FMW
DATE	24/07/20
DRAWING No.	C303

PLAN AND PROFILE, STREET 2
 STA.0+300 TO STA.0+550

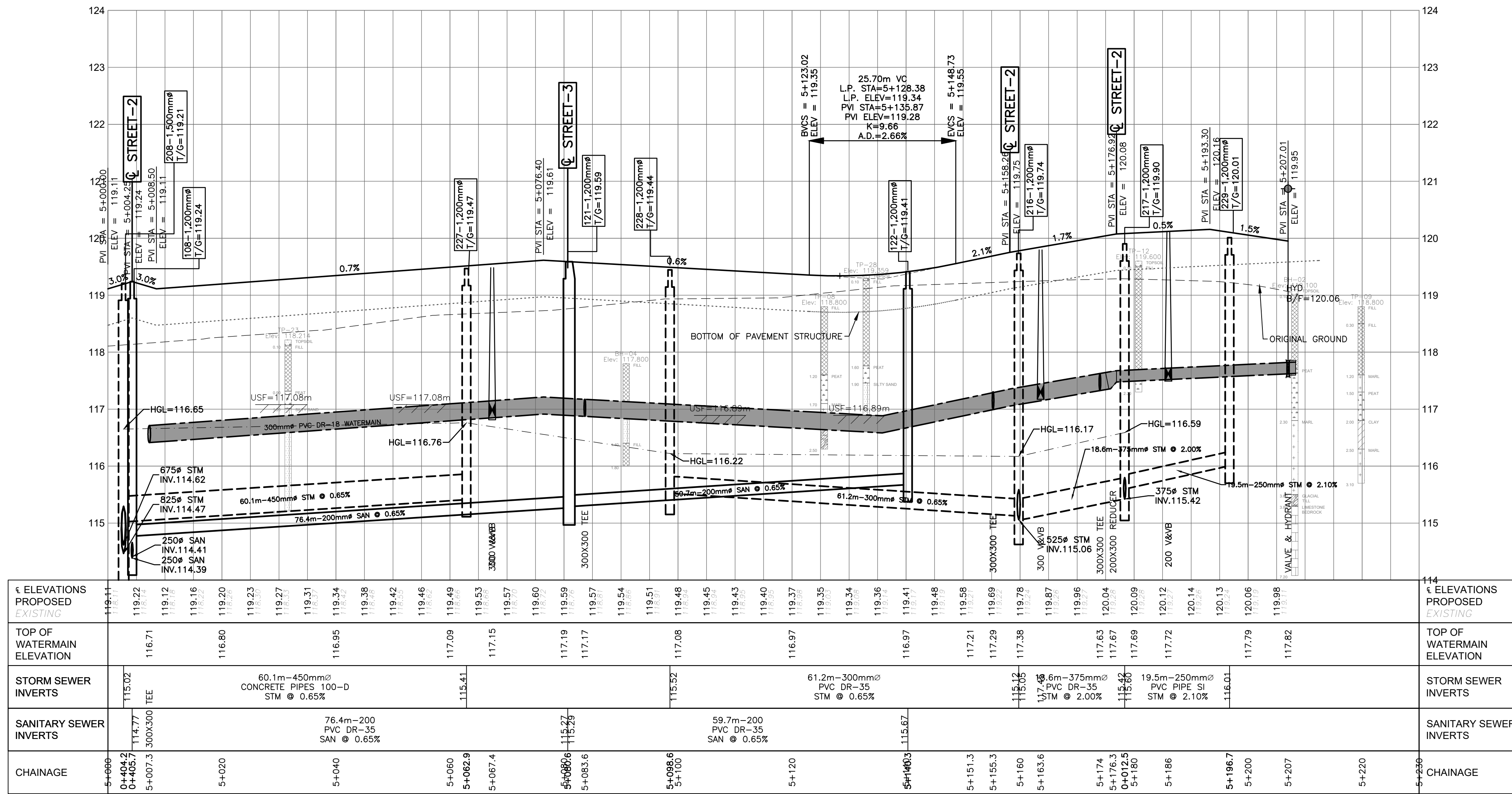
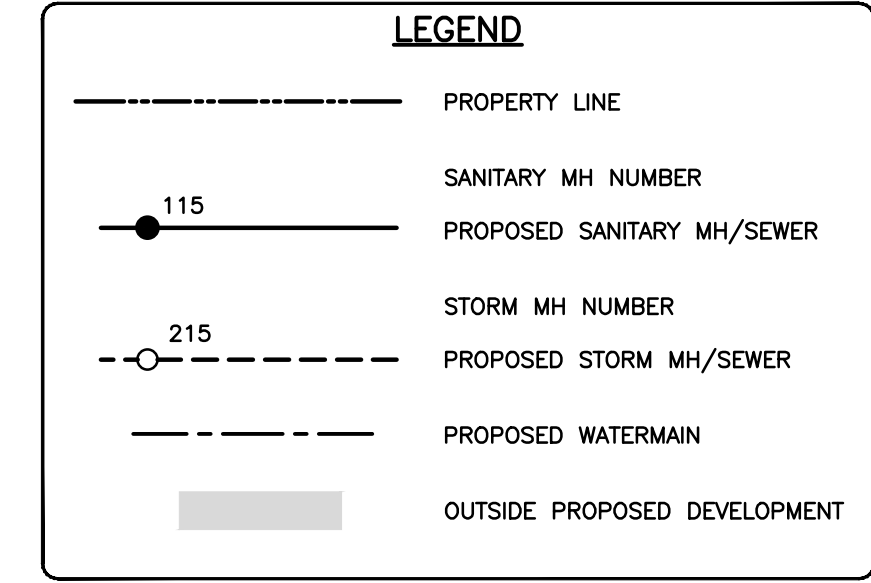
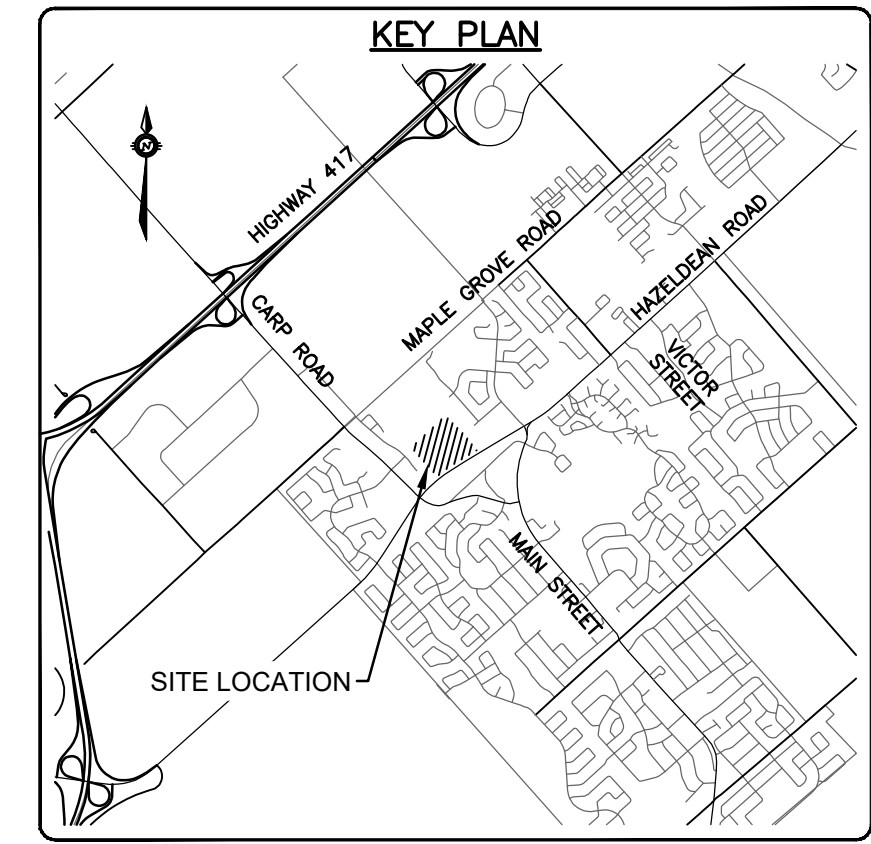
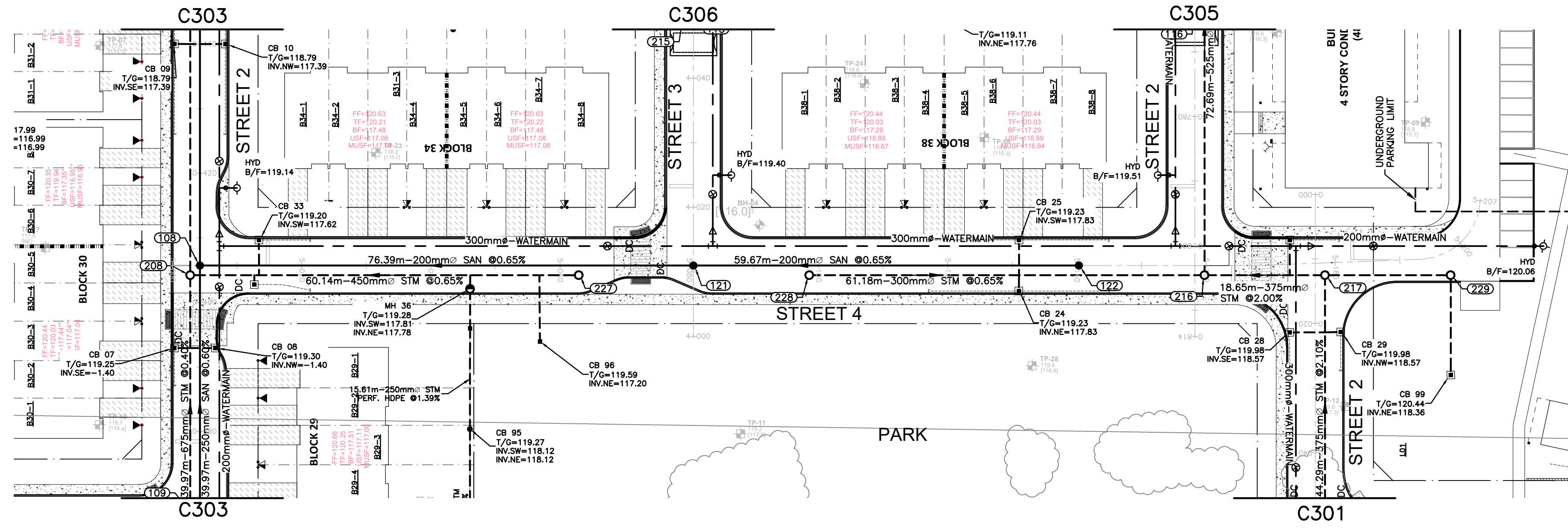

CHAINAGE	SANITARY SEWER INVERTS	STORM SEWER INVERTS	TOP OF WATERMAIN ELEVATION	ELEVATIONS PROPOSED EXISTING
5+000	114.41	115.02	116.71	119.11
5+002.5	114.41	115.02	116.71	119.11
5+005	114.41	115.02	116.71	119.11
5+020	116.80	119.23	116.80	119.23
5+040	116.95	119.31	116.95	119.31
5+060	117.09	119.42	117.09	119.42
5+082.5	117.15	119.46	117.15	119.46
5+100	117.17	119.49	117.17	119.49
5+120	117.08	119.53	117.08	119.53
5+140	116.97	119.57	116.97	119.57
5+160	116.97	119.57	116.97	119.57
5+180	116.97	119.57	116.97	119.57
5+200	117.79	119.88	117.79	119.88
5+220	117.82	119.95	117.82	119.95

exp Services Inc. 1-877-838-1899 | 11111 161st Street, Unit 100, Markham, ON L3R 0V7
 Date: 24/07/2022 12:10:16 PM Printed: 10/19/2022 2:07:33 PM
 User: jlm
 Project: 258780 - HAZELDEAN HORIZONS
 Drawing: PLAN AND PROFILE, STREET 4 STA.5+000 TO STA.5+200

CAUTION
 THE POSITION OF ALL POLE LINES, CONDUITS, WATERMANS, SEWERS AND OTHER UNDERGROUND UTILITIES AND STRUCTURES IS NOT NECESSARILY SHOWN ON THE CONTRACT DRAWINGS, AND WHERE SHOWN, THE ACCURACY OF THE POSITION OF SUCH UTILITIES AND STRUCTURES IS NOT GUARANTEED. BEFORE STARTING WORK, DETERMINE THE EXACT LOCATION OF ALL SUCH UTILITIES AND STRUCTURES AND ASSUME ALL LIABILITY FOR DAMAGE TO THEM.

JOB BENCH MARK (JBM)
 TOP OF HEAD OF MAGNETIC NAIL SET IN SIDE OF CONCRETE SIGN
 BASE 0.2± ABOVE GRADE ELEVATION=120.77
 NORTHING=5014575.29 EASTING=349007.23

TOPOGRAPHIC INFORMATION
 PART OF LOT 12, CONCESSION 12, GEOGRAPHIC TOWNSHIP OF GOULBOURN, CITY OF OTTAWA.
 TOPOGRAPHIC INFORMATION PROVIDED BY FAIRHALL MOFFATT & WOODLAND LIMITED O.L.S (TP3862) SURVEY DATED JANUARY 14, 2020.
 SITE GRID SYSTEM NAD 83, ZONE 9.

REV	REVISION DESCRIPTION	DATE	BY	APPD
3	REVISED AS PER CITY COMMENTS	14/10/22	AC	BMT
2	ISSUED FOR APPROVAL	12/05/22	SK	BMT
1	SUBMISSION NO.2	27/04/21	SK	BMT

SCALE
 0 5m 10m 20m
 HORIZONTAL 1:500
 VERTICAL 1:50

DESIGNED BY: [Signature]
 REVIEWED BY: [Signature]

LATITUDE HOMES
 1202 CARP ROAD
 STITTVILLE, ON. K2S 1B9

exp Services Inc.
 1-877-838-1899 | 11111 161st Street, Unit 100
 Markham, ON L3R 0V7
 www.exp.com

• BUILDINGS • EARTH & ENVIRONMENT • ENERGY •
 • INDUSTRIAL • INFRASTRUCTURE • SUSTAINABILITY •

PROJECT	HAZELDEAN HORIZONS	PROJECT No.	258780
DESIGN	6171 HAZELDEAN ROAD OTTAWA, ONTARIO.	SURVEY	238800-FMW
CHECKED		DATE	24/07/20
CAD		DRAWING No.	C307
PROJECT MANAGER	PLAN AND PROFILE, STREET 4 STA.5+000 TO STA.5+200		
APPROVED			

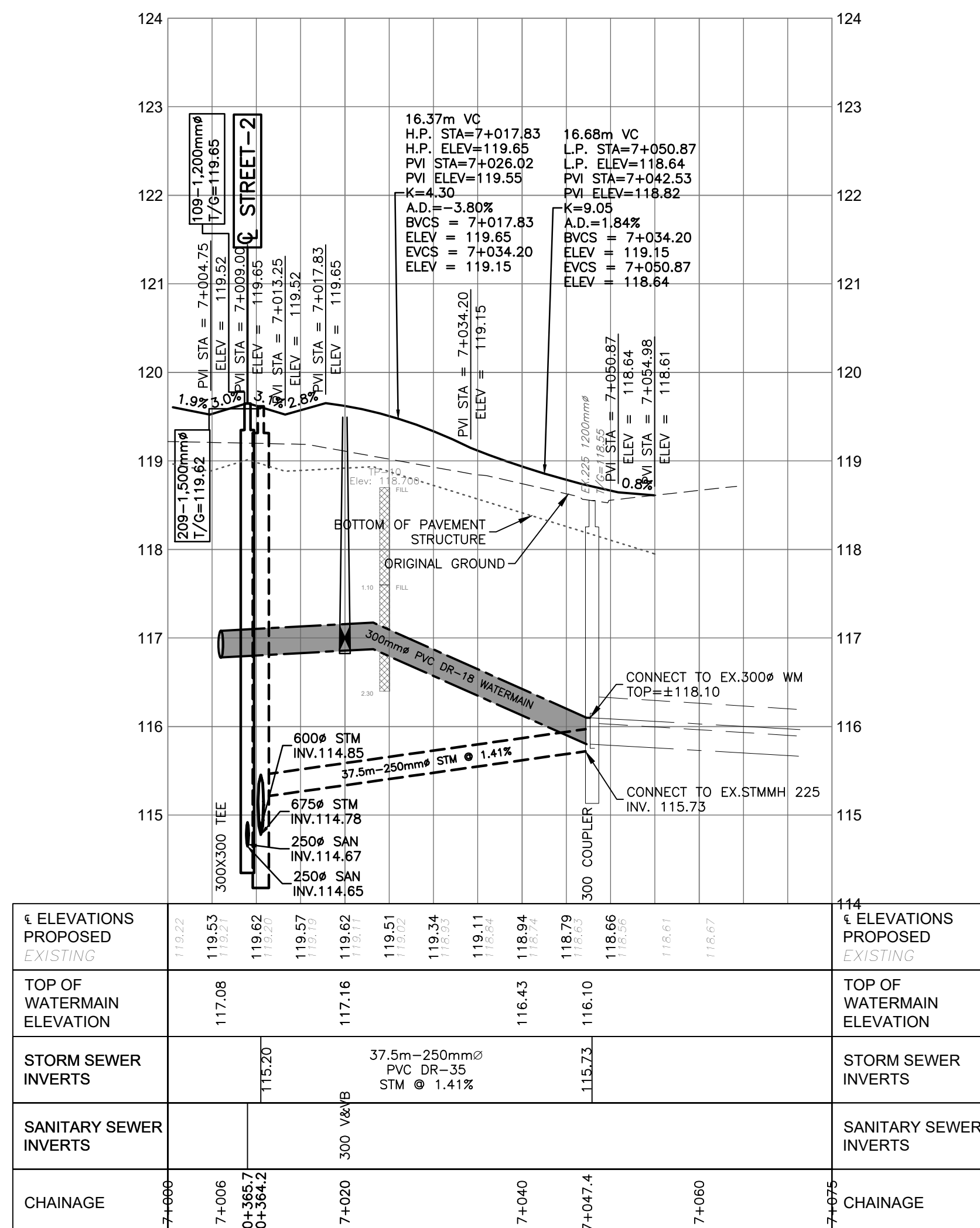
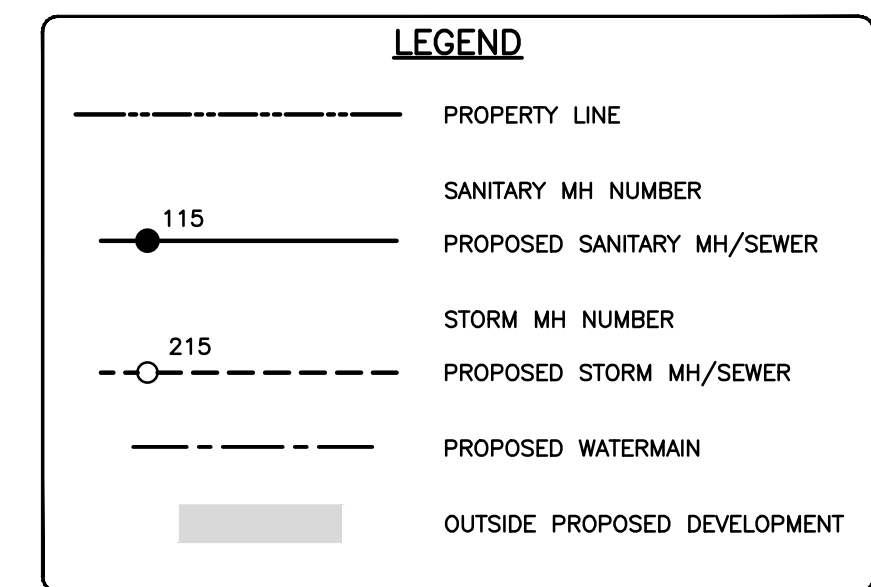
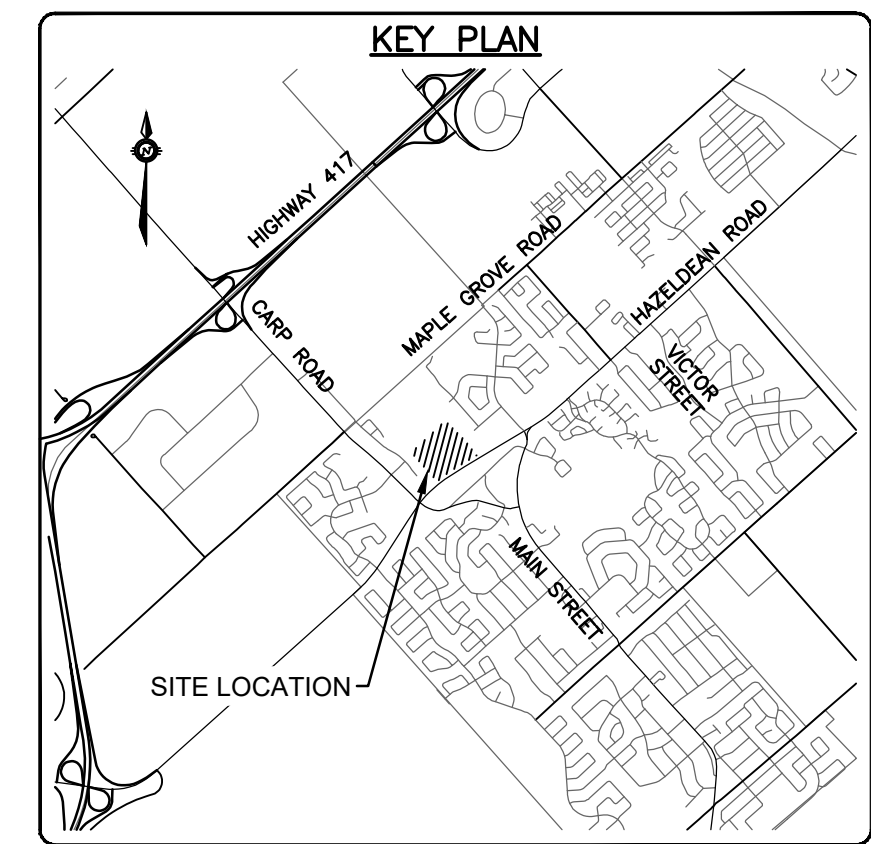
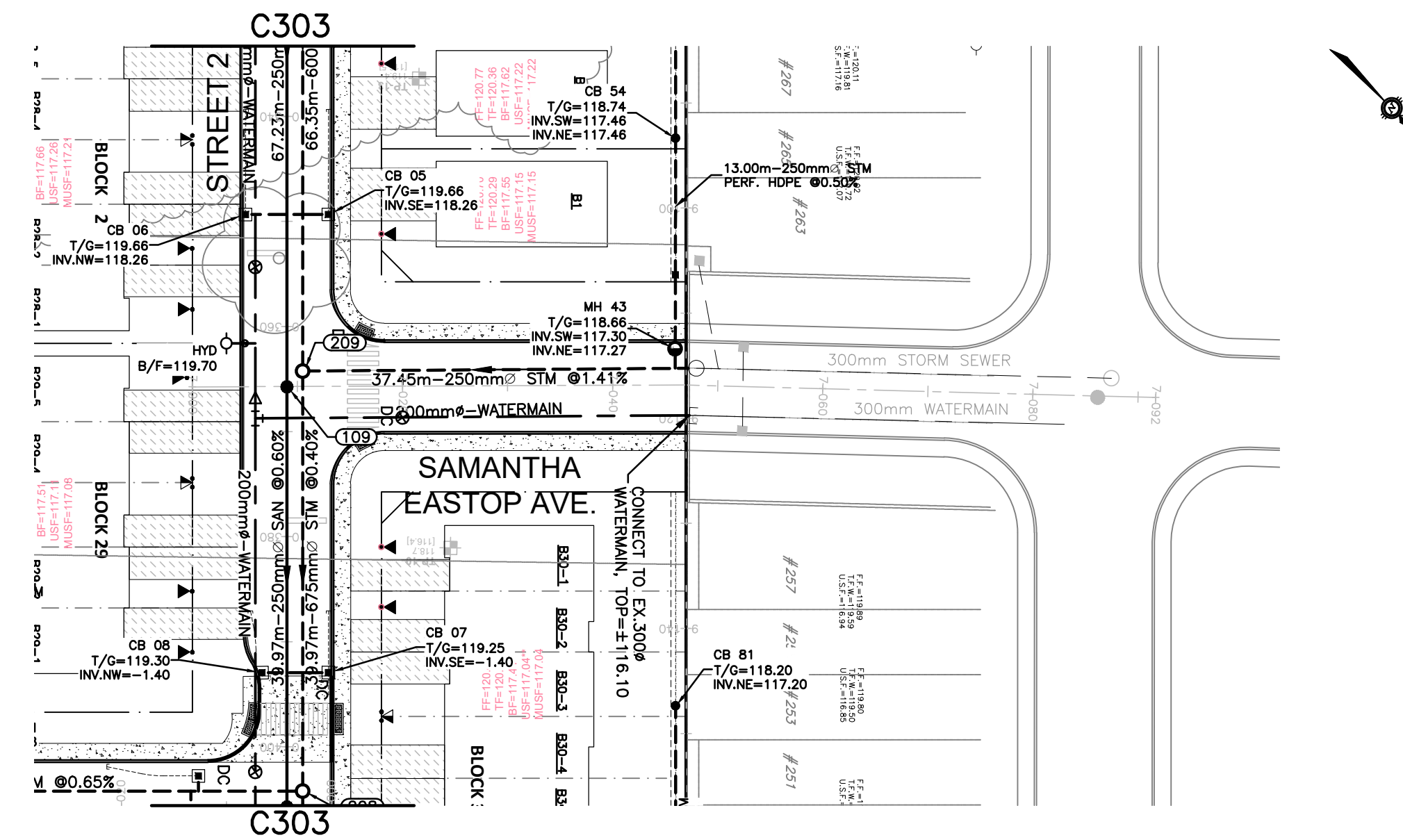

CHAINAGE	TOP OF WATERMAIN ELEVATION	STORM SEWER INVERTS	SANITARY SEWER INVERTS
7+000	117.08	115.20	114.65
7+006	117.08	115.20	114.65
7+020	117.16	115.20	114.65
7+040	116.43	115.73	114.65
7+060	116.67	115.73	114.65

I:\Projects\2021\210101\210101-01\210101-01-01\210101-01-01-01.dwg: 2021-03-05.dwg
 User: jbm
 Date: 2021-03-05 10:00:00 AM
 Plot: 2021-03-05 10:00:00 AM
 Plotter: HP DesignJet 5000 Series
 Plot Style: 210101.ctb
 Scale: 1:500
 Sheet: 1 of 1
 Title: PLAN AND PROFILE, SAMANTHA EASTOP, STA.7+000 TO STA.7+075

CAUTION
 THE POSITION OF ALL POLE LINES, CONDUITS, WATERMANS, SEWERS AND OTHER UNDERGROUND AND OVERGROUND UTILITIES AND STRUCTURES IS NOT NECESSARILY SHOWN ON THE CONTRACT DRAWINGS, AND WHERE SHOWN, THE ACCURACY OF THE POSITION OF SUCH UTILITIES AND STRUCTURES IS NOT GUARANTEED. BEFORE STARTING WORK, DETERMINE THE EXACT LOCATION OF ALL SUCH UTILITIES AND STRUCTURES AND ASSUME ALL LIABILITY FOR DAMAGE TO THEM.

JOB BENCH MARK ▲
 TOP OF HEAD OF MAGNETIC NAIL SET IN SIDE OF CONCRETE SIGN
 BASE 0.2± ABOVE GRADE ELEVATION=120.77
 NORTHING=5014575.29 EASTING=349007.23

TOPOGRAPHIC INFORMATION
 PART OF LOT 12, CONCESSION 12, GEOGRAPHIC TOWNSHIP OF GOULBOURN, CITY OF OTTAWA.
 TOPOGRAPHIC INFORMATION PROVIDED BY FAIRHALL MOFFATT & WOODLAND LIMITED O.L.S (1P3882) SURVEY DATED JANUARY 14, 2020.
 SITE GRID SYSTEM NAD 83, ZONE 9.

REV	REVISION DESCRIPTION	DATE	BY	APPD
3	REVISED AS PER CITY COMMENTS	14/10/22	AC	BMT
2	ISSUED FOR APPROVAL	12/05/22	SK	BMT
1	SUBMISSION NO.2	27/04/21	SK	BMT

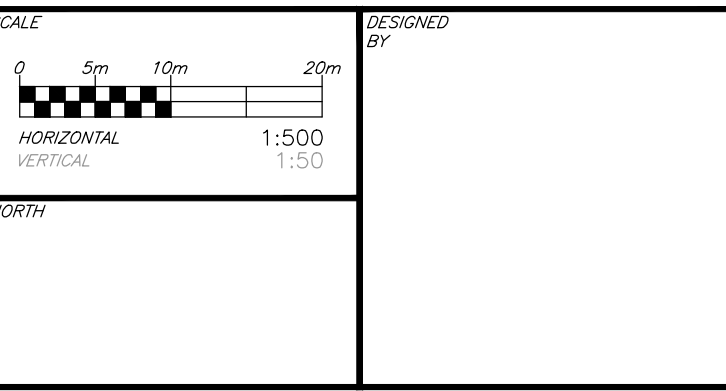

DESIGNED BY: [Blank]
 REVIEWED BY: [Blank]

LATITUDE HOMES
 1202 CARP ROAD
 STITTSVILLE, ON. K2S 1B9

exp.
 exp Services Inc.
 1-813-688-1899 | 1-613-225-7330
 3000 Steeles Ave. Unit 100
 Downsview, ON M3B 3K6
 Canada
 www.exp.com

• BUILDINGS • EARTH & ENVIRONMENT • ENERGY •
 • INDUSTRIAL • INFRASTRUCTURE • SUSTAINABILITY •

BASE PLAN	PROJECT	PROJECT No.
SK	HAZELDEAN HORIZONS	258780
JLF	6171 HAZELDEAN ROAD	SURVEY
BMT	OTTAWA, ONTARIO.	238800-FMW
SK	DATE	24/07/20
JLF	TITLE	DRAWING No.
BMT	PLAN AND PROFILE, SAMANTHA EASTOP, STA.7+000 TO STA.7+075	C308

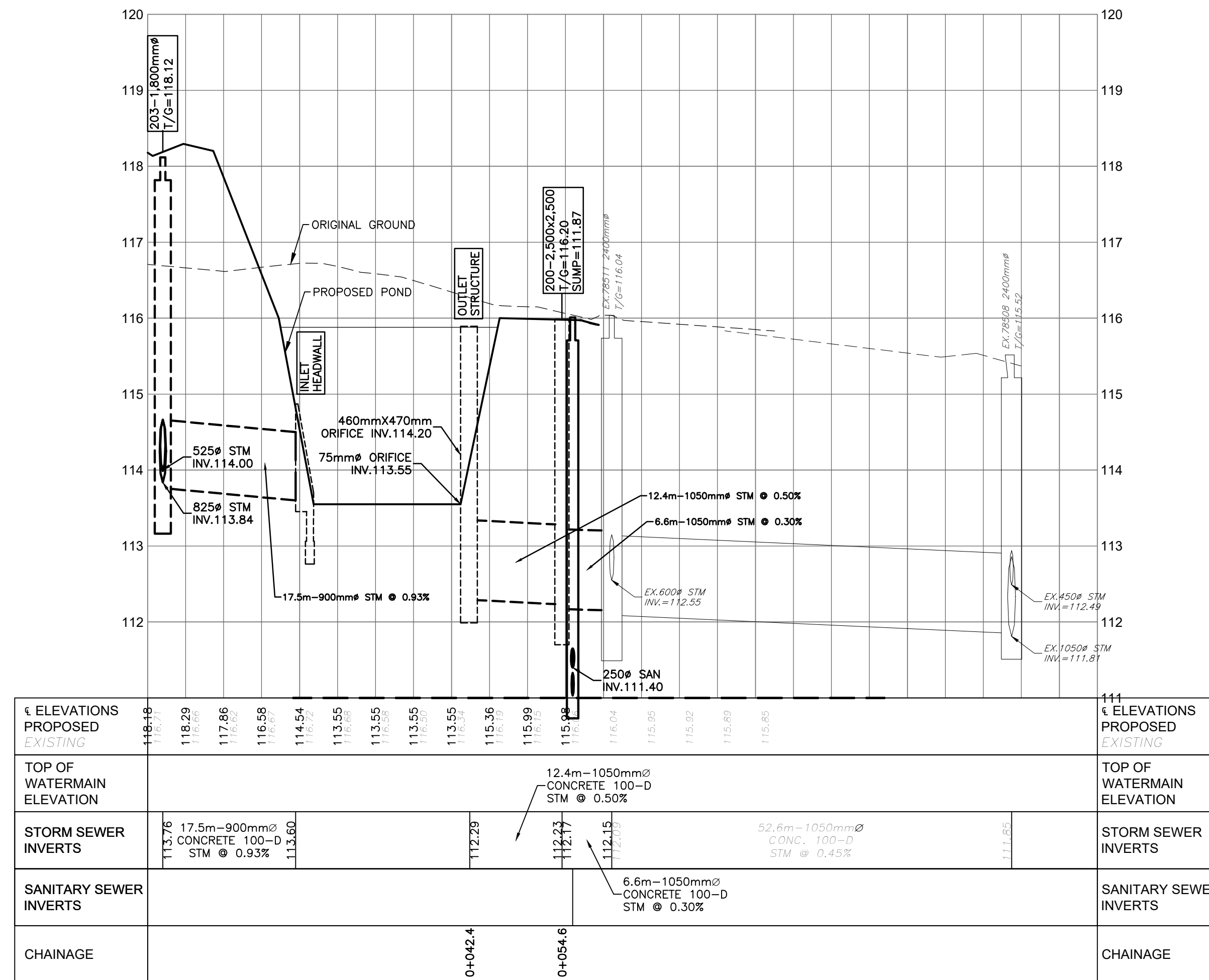
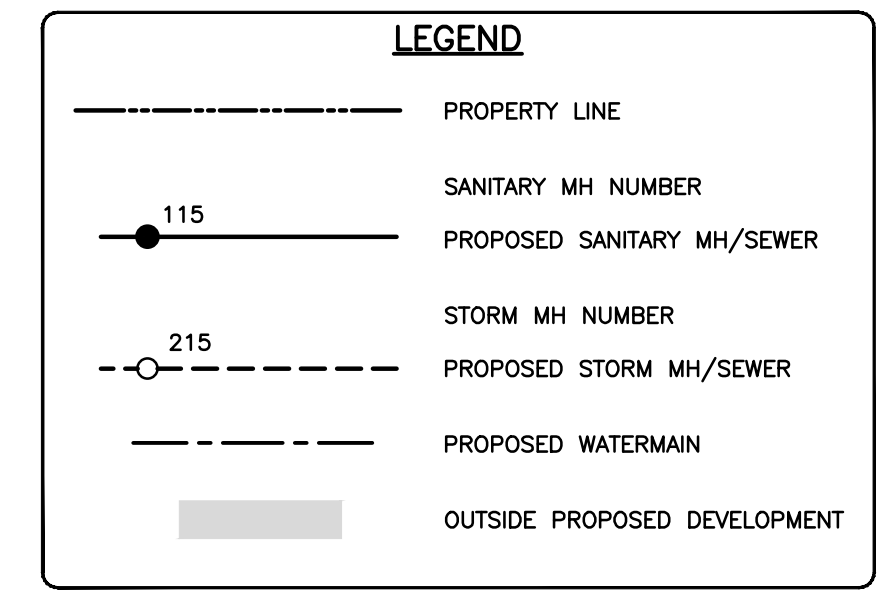
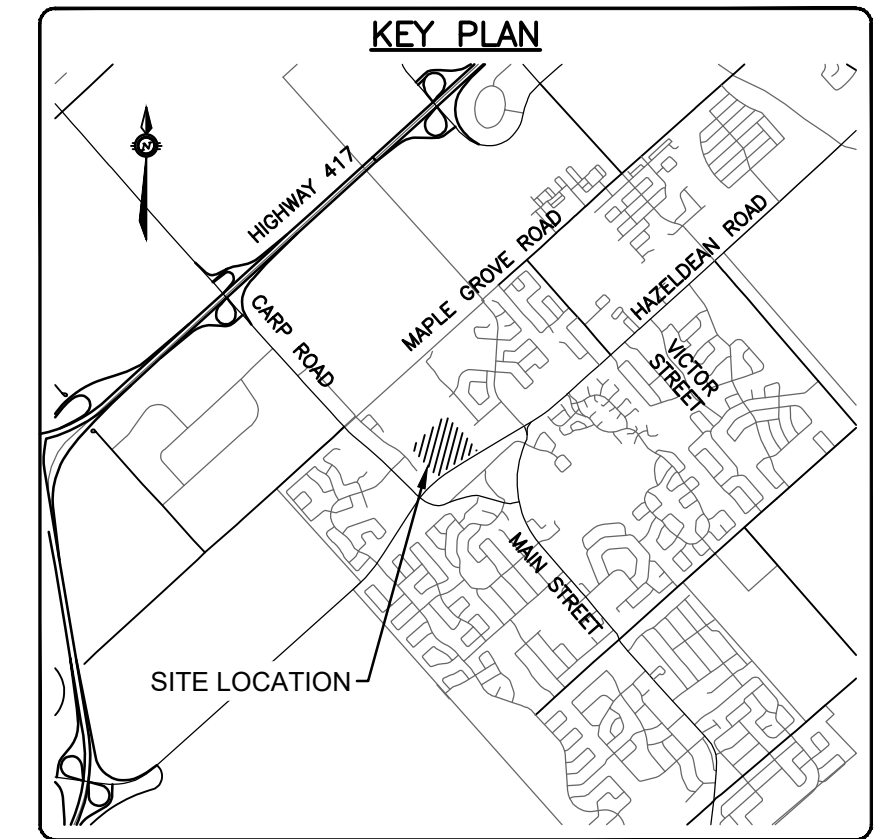
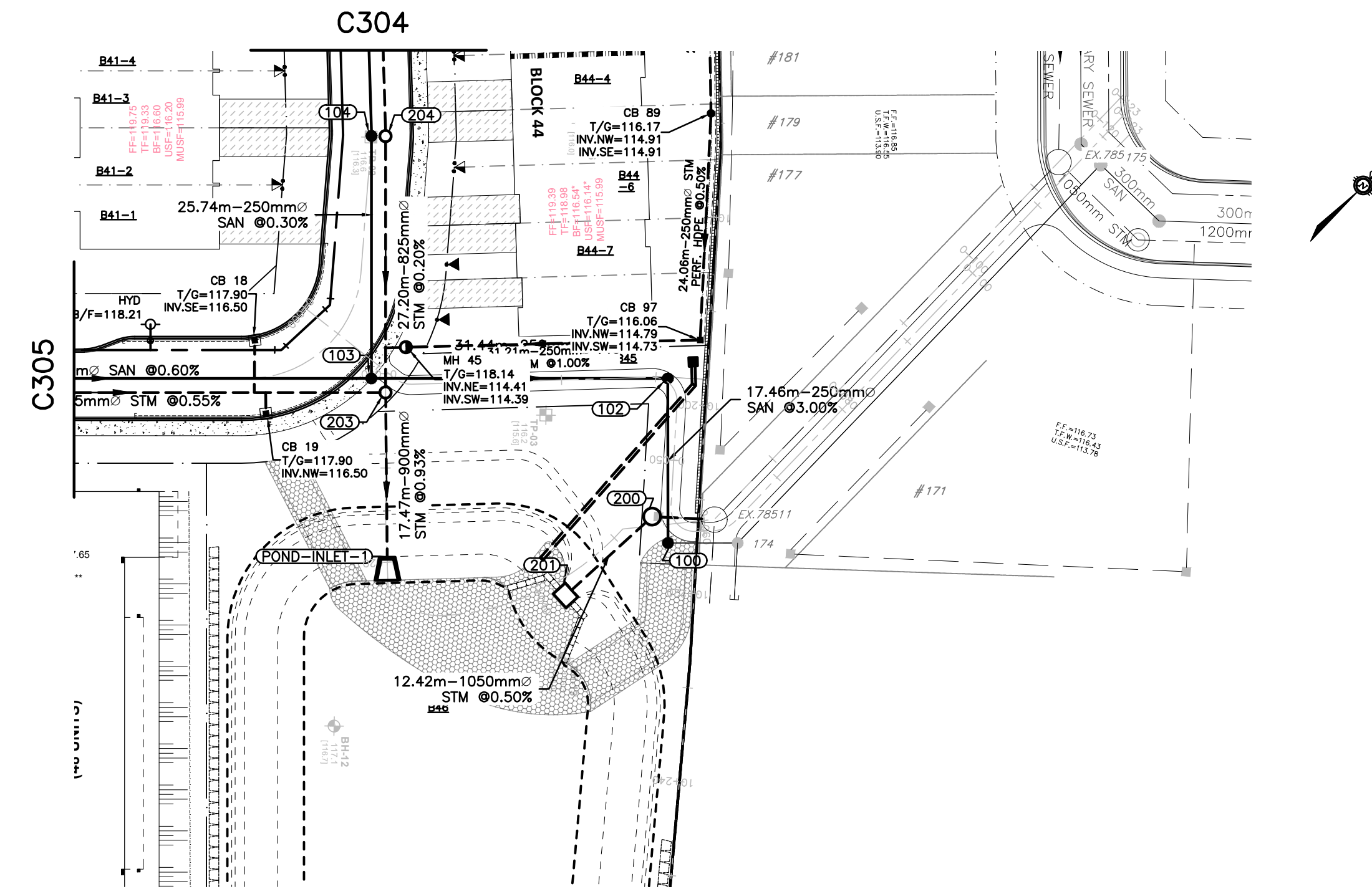

I:\Projects\2021\2021-03-03-05.dwg
 User: jbm
 Date: 2021-03-03 10:00:00
 Plot: 2021-03-03-05.dwg
 Plot Date: 2021-03-03 10:00:00
 Plot Size: 11.000 x 16.000
 Plot Scale: 1:1
 Plot Orientation: Landscape
 Plot Title: 2021-03-03-05.dwg
 Plot Path: I:\Projects\2021\2021-03-03-05.dwg
 Plot File: 2021-03-03-05.dwg
 Plot Sheet: 1 of 1
 Plot Title: 2021-03-03-05.dwg
 Plot Path: I:\Projects\2021\2021-03-03-05.dwg
 Plot File: 2021-03-03-05.dwg
 Plot Sheet: 1 of 1

CAUTION
 THE POSITION OF ALL POLE LINES, CONDUITS, WATERMANS, SEWERS AND OTHER UNDERGROUND UTILITIES AND STRUCTURES IS NOT NECESSARILY SHOWN ON THE CONTRACT DRAWINGS, AND WHERE SHOWN, THE ACCURACY OF THE POSITION OF SUCH UTILITIES AND STRUCTURES IS NOT GUARANTEED. BEFORE STARTING WORK, DETERMINE THE EXACT LOCATION OF ALL SUCH UTILITIES AND STRUCTURES AND ASSUME ALL LIABILITY FOR DAMAGE TO THEM.

JOB BENCH MARK JBM ▲
 TOP OF HEAD OF MAGNETIC NAIL SET IN SIDE OF CONCRETE SIGN
 BASE 0.2± ABOVE GRADE ELEVATION=120.77
 NORTHING=5014575.29 EASTING=349007.23

TOPOGRAPHIC INFORMATION
 PART OF LOT 12, CONCESSION 12, GEOGRAPHIC TOWNSHIP OF GOULBOURN, CITY OF OTTAWA.
 TOPOGRAPHIC INFORMATION PROVIDED BY FAIRHALL MOFFATT & WOODLAND LIMITED O.L.S (TP3862) SURVEY DATED JANUARY 14, 2020.
 SITE GRID SYSTEM NAD 83, ZONE 9.

REV	REVISION DESCRIPTION	DATE	BY	APPD
3	REVISED AS PER CITY COMMENTS	14/10/22	AC	BMT
2	ISSUED FOR APPROVAL	12/05/22	SK	BMT
1	SUBMISSION NO.2	27/04/21	SK	BMT

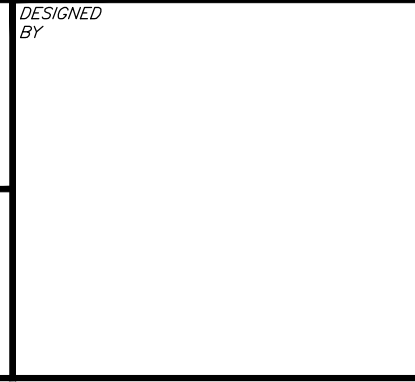

REVIEWED BY: SK

LATITUDE HOMES
 1202 CARP ROAD
 STITTVILLE, ON. K2S 1B9

exp.
 exp Services Inc.
 1-1-877-688-1889 | T: +1 613 225 7330
 305 Queenwood Drive, Unit 100
 Ottawa, ON K2B 8H6
 Canada
 www.exp.com

• BUILDINGS • EARTH & ENVIRONMENT • ENERGY •
 • INDUSTRIAL • INFRASTRUCTURE • SUSTAINABILITY •

BASEPLAN: SK
 DESIGN: JLF
 CHECKED: BMT
 CAD: SK
 PROJECT MANAGER: JLF
 APPROVED: BMT

HAZELDEAN HORIZONS
 6171 HAZELDEAN ROAD
 OTTAWA, ONTARIO.

PLAN AND PROFILE,
STORM CONN. TO EXIST.
STA.0+000 TO STA.0+125

PROJECT No. 258780
 SURVEY 238800-FMW
 DATE 24/07/20
 DRAWING No. C310