

Copyright Reserved

The Contractor shall verify and be responsible for all dimensions. DO NOT scale the drawing - any errors or omissions shall be reported to Stantec without delay.  
The Copyrights to all designs and drawings are the property of Stantec. Reproduction or use for any purpose other than that authorized by Stantec is forbidden.

Legend

- PROPOSED STORM SEWER
- PROPOSED STORM MANHOLE
- PROPOSED BOX MANHOLE
- PROPOSED HEADWALL
- PROPOSED 3.0m SERVICE ROAD (3.0m ASPHALT PAVEMENT)
- PROPOSED REINFORCED GRASS
- PERMANENT POOL AREA
- APPROXIMATE LOCATION OF RIP-RAP
- 500mm THICK GRANULAR B
- OVERLAND FLOW DIRECTION
- EMERGENCY OVERLAND FLOW DIRECTION
- PROPOSED INSULATION AS PER OPSD 1109.030
- 100 YR WATER LEVEL AS NOTED
- MVCA 100 YEAR FLOODPLAIN
- MVCA MEANDER BELT
- MVCA REGULATION LIMIT

Notes

- 1 ISSUED FOR DRAFT PLAN APPROVAL
- Revision
- File Name: 160401347-POND.dwg
- Permit-Seal

Revision	By	Appd.	Date
1	WAJ	AMP	20.08.18
			YY.MM.DD

File Name	WAJ	AMP	WAJ	Date
160401347-POND.dwg	Dwn.	Chkd.	Dgn.	20.06.11
				YY.MM.DD

Client/Project	3223701 CANADA INC.
BRIGIL - KANATA NORTH	
OTTAWA, ON	

Title	CONCEPTUAL POND SERVICING AND GRADING PLAN
Project No.	160401347
Drawing No.	Sheet

Scale	0 5 15 25m
1:500	
Project No.	160401347
Drawing No.	Sheet
Revision	

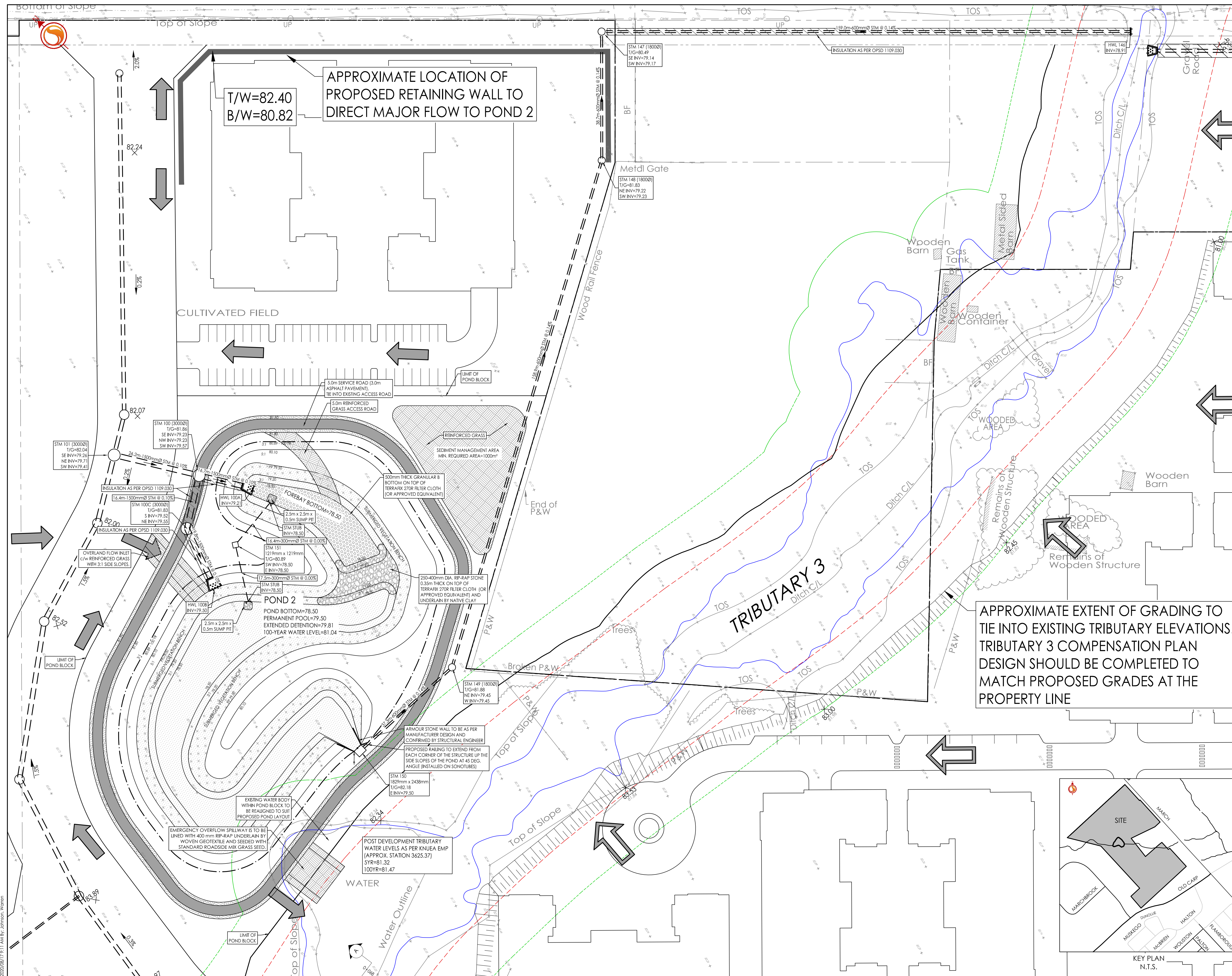

2020/08/17 10:16:17 - Bigal Macaroni North design drawing (160401347-POND.dwg)  
ORIGINAL SHEET - ARCH D