

# APPENDIX A

## Figures



McKINLEY ENVIRONMENTAL SOLUTIONS

613-620-2255

[mckinleyenvironmental@gmail.com](mailto:mckinleyenvironmental@gmail.com)

[www.mckinleyenvironmental.com](http://www.mckinleyenvironmental.com)

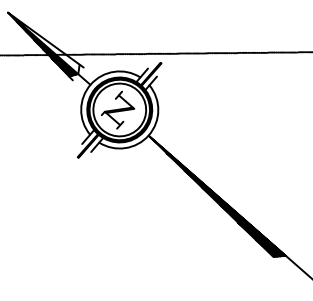

MARCH ROAD

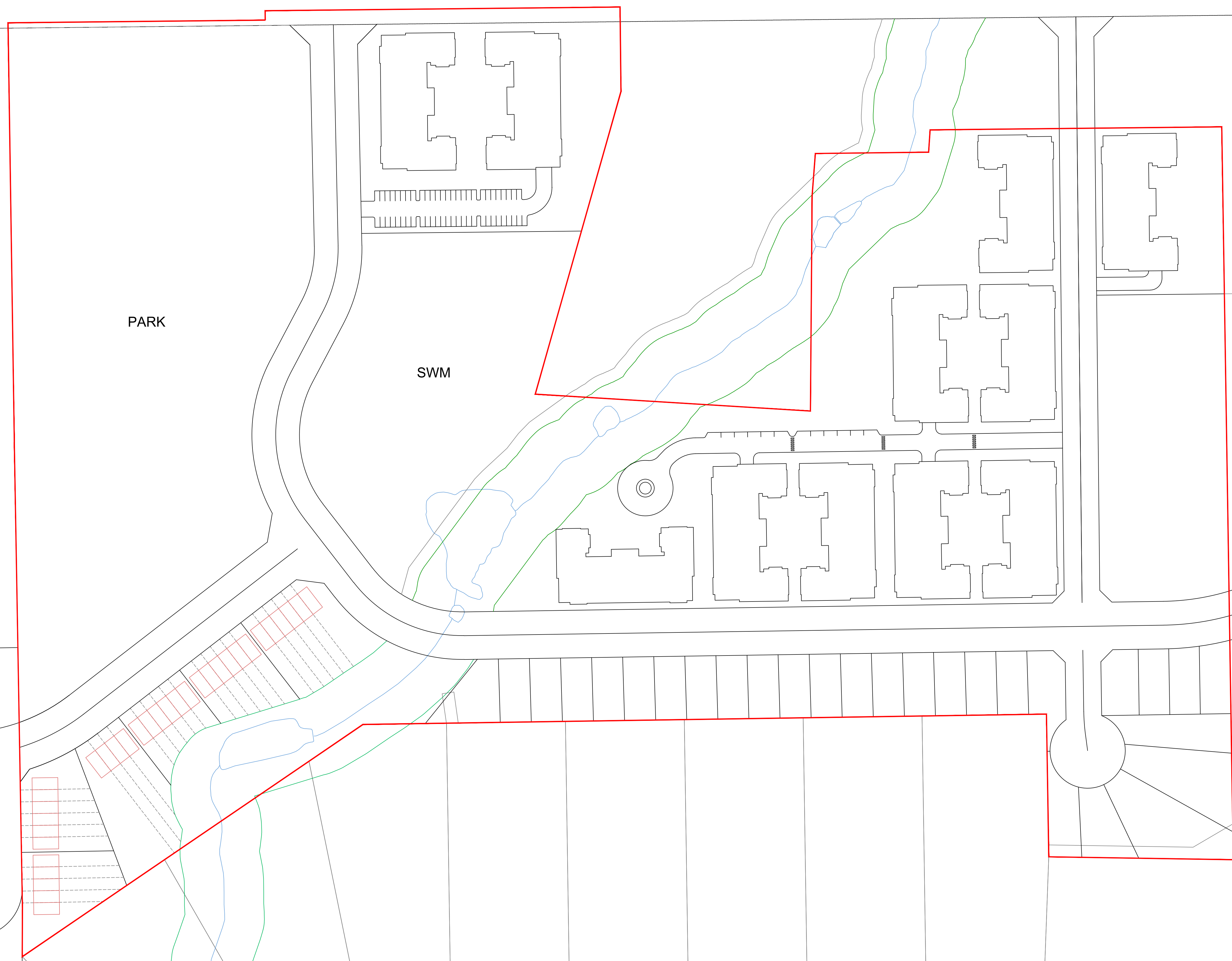

PARK

SWM

KNUEA CONCEPT	
BRIGIL LANDS MARCH ROAD	
CONCEPT	<b>BRIGIL</b> <i>"Proud to build a better quality of life"</i>
2020-09-10	
1:1000	

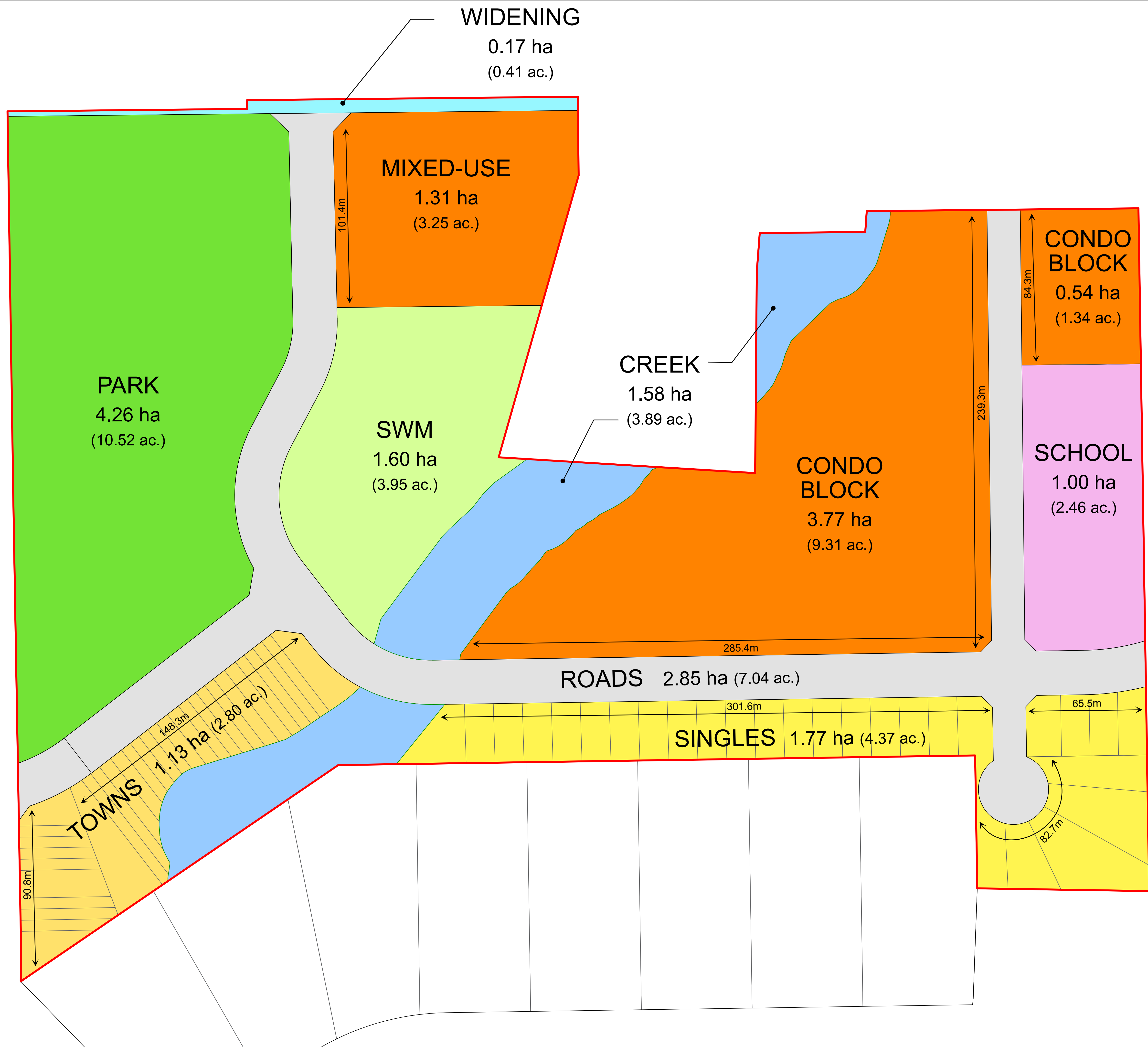
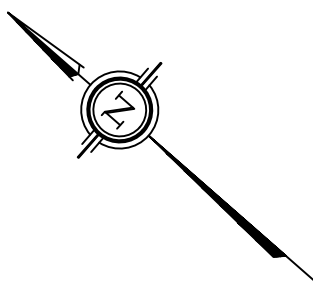

<b>KNUEA CONCEPT</b>	
BRIGIL LANDS MARCH ROAD	
FIGURE	<b>BRIGIL</b> "Proud to build a better quality of life"
2019-10-28	
1:1000	

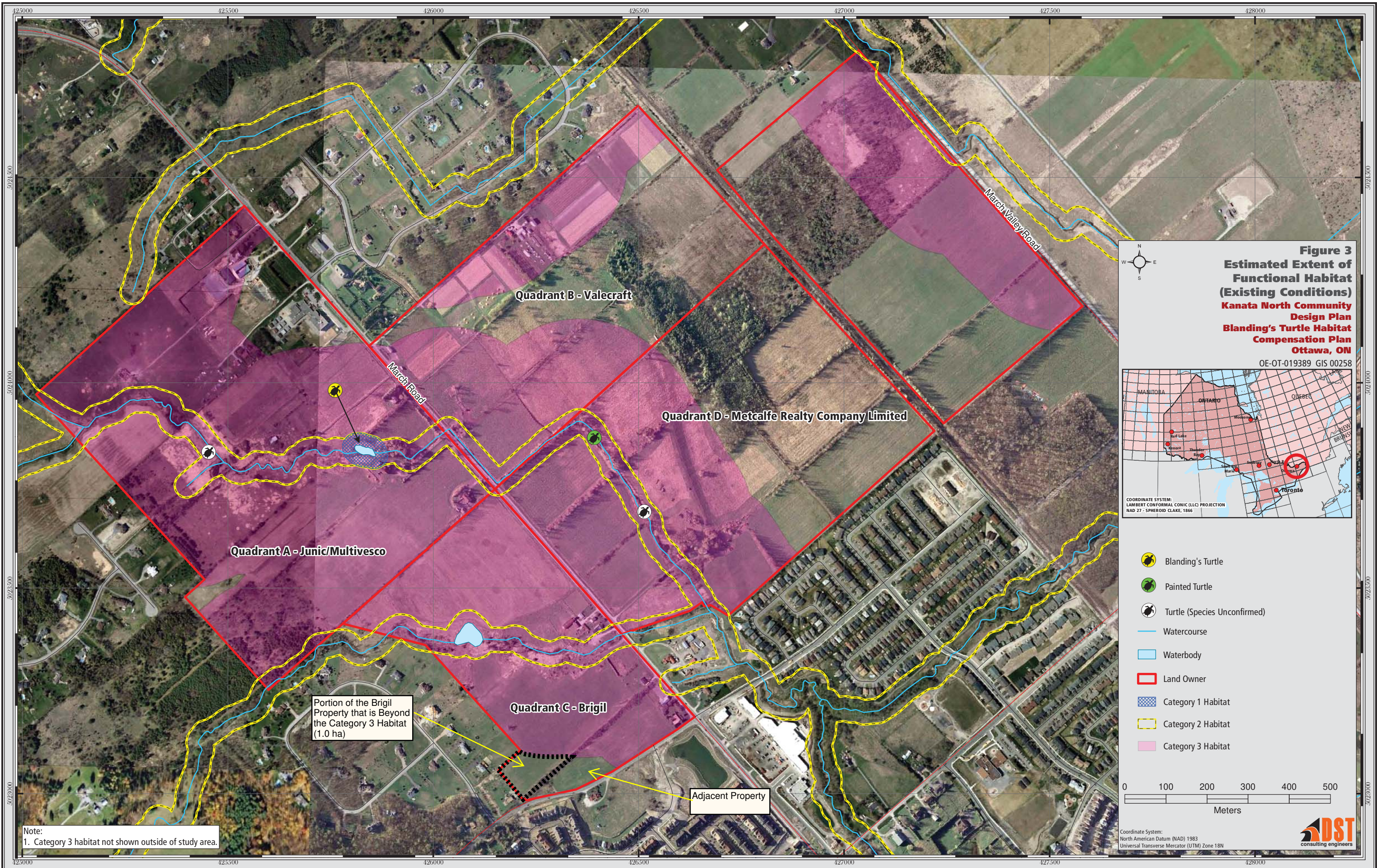

**Figure 3**  
**Estimated Extent of Functional Habitat (Existing Conditions)**  
**Kanata North Community Design Plan**  
**Blanding's Turtle Habitat Compensation Plan**  
**Ottawa, ON**

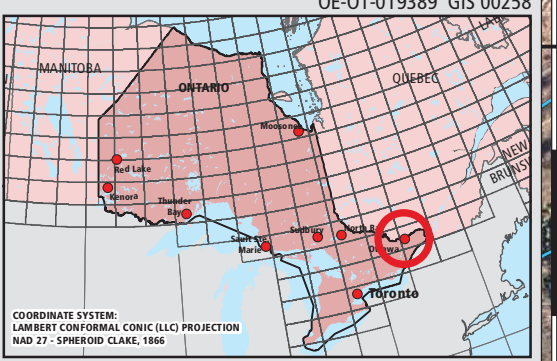

- Blanding's Turtle
- Painted Turtle
- Turtle (Species Unconfirmed)
- Watercourse
- Waterbody
- Land Owner
- Category 1 Habitat
- Category 2 Habitat
- Category 3 Habitat

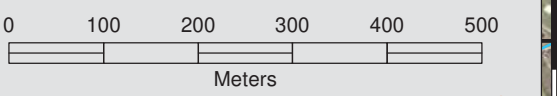

Coordinate System:  
 North American Datum (NAD) 1983  
 Universal Transverse Mercator (UTM) Zone 18N



Note:  
 1. Category 3 habitat not shown outside of study area.

Portion of the Brigil Property that is Beyond the Category 3 Habitat (1.0 ha)

Adjacent Property

# FIGURE 1: SITE OVERVIEW

## Brigil Kanata North Development Endangered Species Act Submission

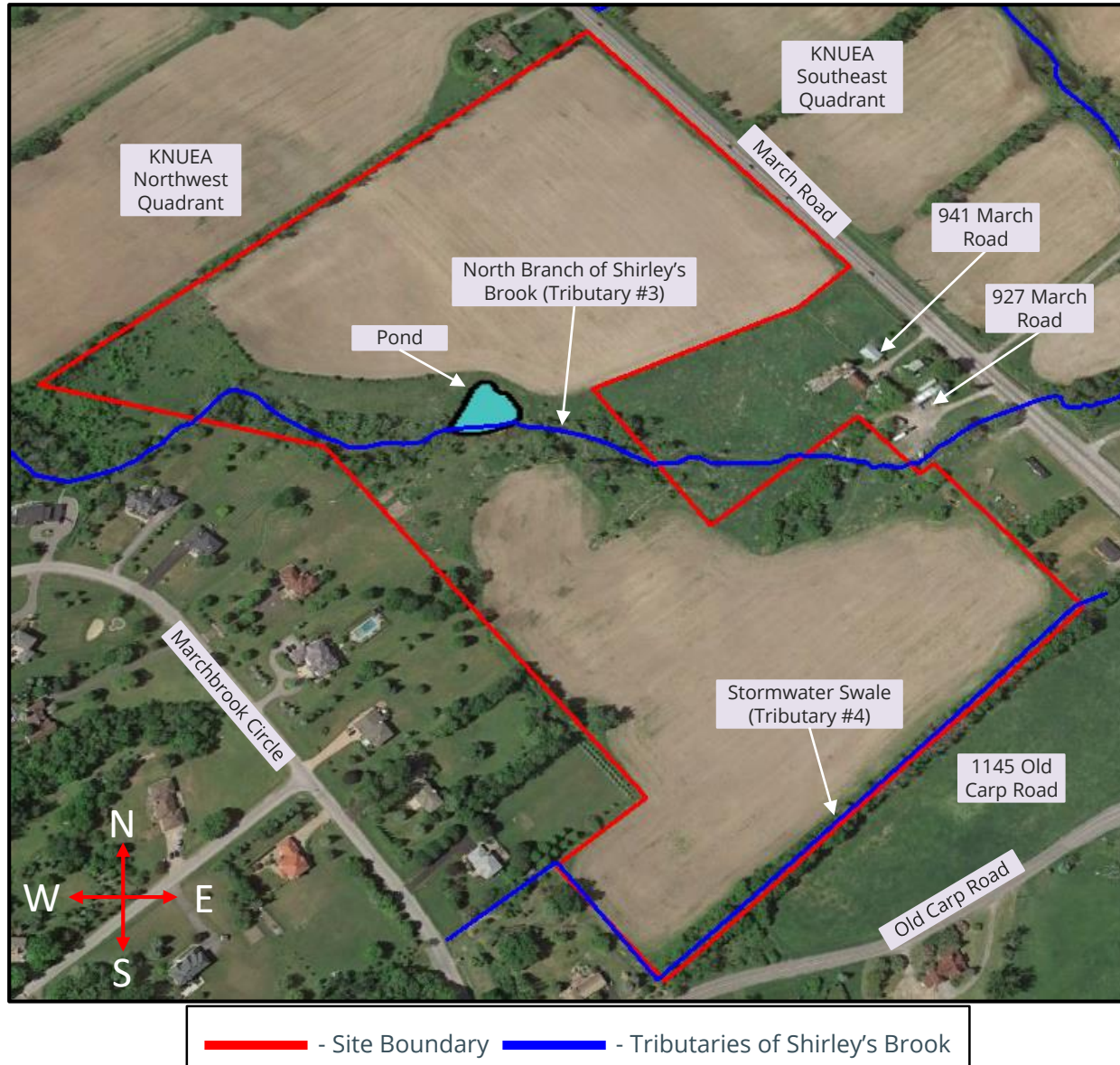

Please Note:  
This is not a  
legal land  
survey. All  
dimensions  
and locations  
are shown as  
approximate.

# FIGURE 2: TREED HABITATS

## Brigil Kanata North Development Endangered Species Act Submission

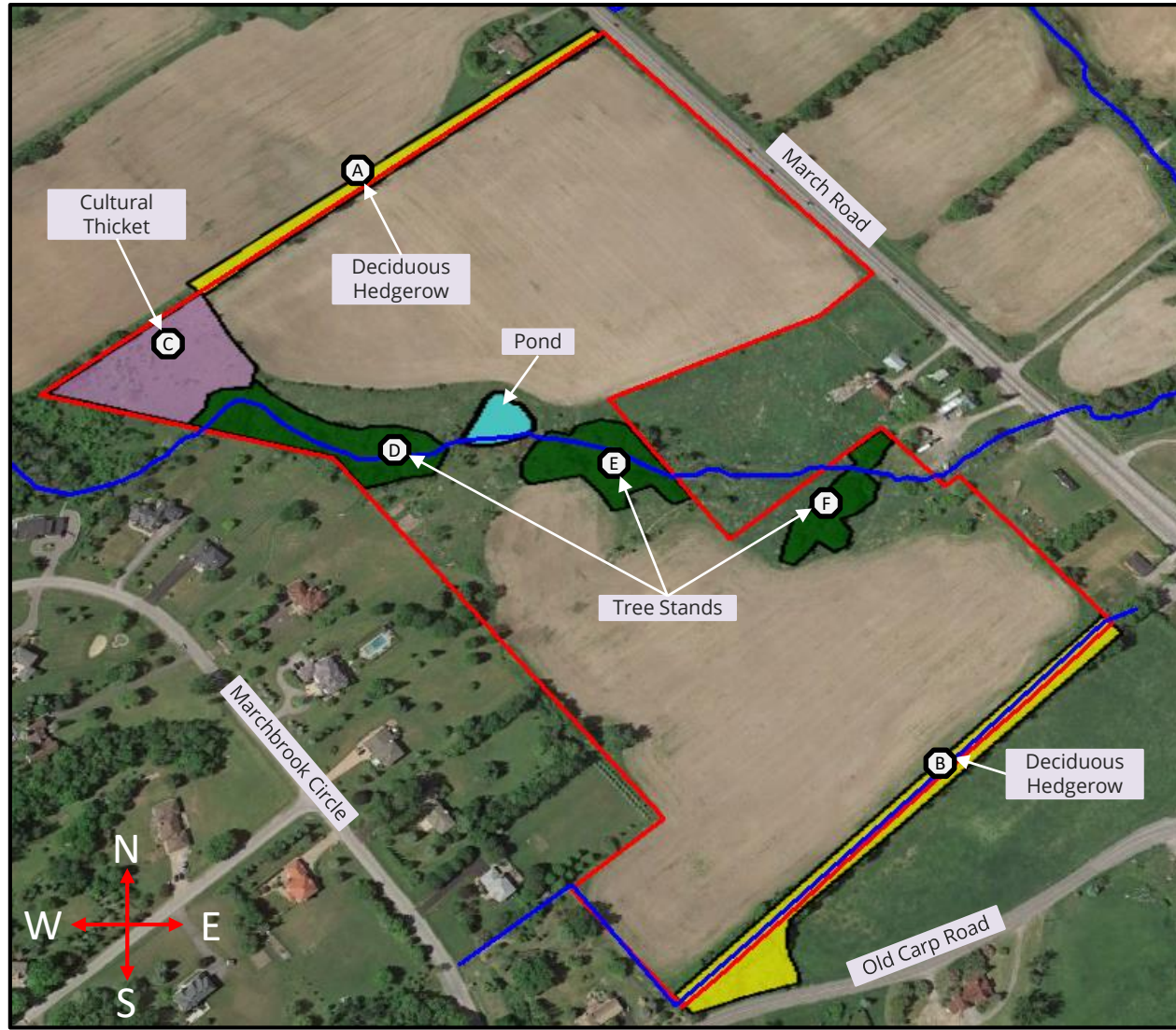

— - Site Boundary   
 — - Tributaries of Shirley's Brook   
 Ⓐ - Vegetation Feature Number

Please Note:  
This is not a  
legal land  
survey. All  
dimensions  
and locations  
are shown as  
approximate.

# FIGURE 3: OPEN HABITATS

Brigil Kanata North Development  
Endangered Species Act Submission



— Site Boundary — Tributaries of Shirley's Brook

Please Note:  
This is not a  
legal land  
survey. All  
dimensions  
and locations  
are shown as  
approximate.

# FIGURE 4: AQUATIC HABITATS

## Brigil Kanata North Development Endangered Species Act Submission

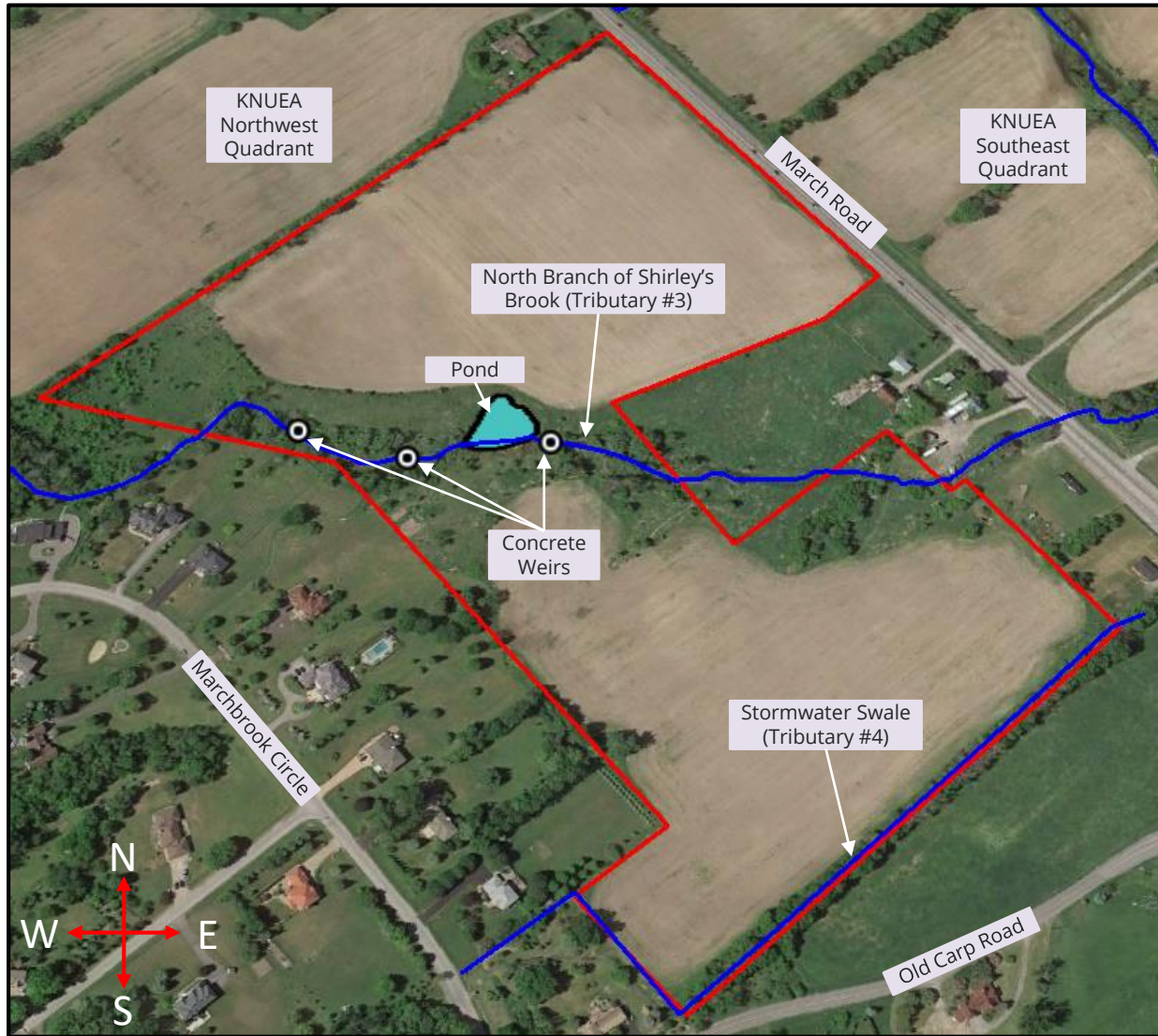

— Site Boundary — Tributaries of Shirley's Brook

Please Note:  
This is not a  
legal land  
survey. All  
dimensions  
and locations  
are shown as  
approximate.



# FIGURE 5: BIRD SURVEY POINTS

Brigil Kanata North Development  
Endangered Species Act Submission

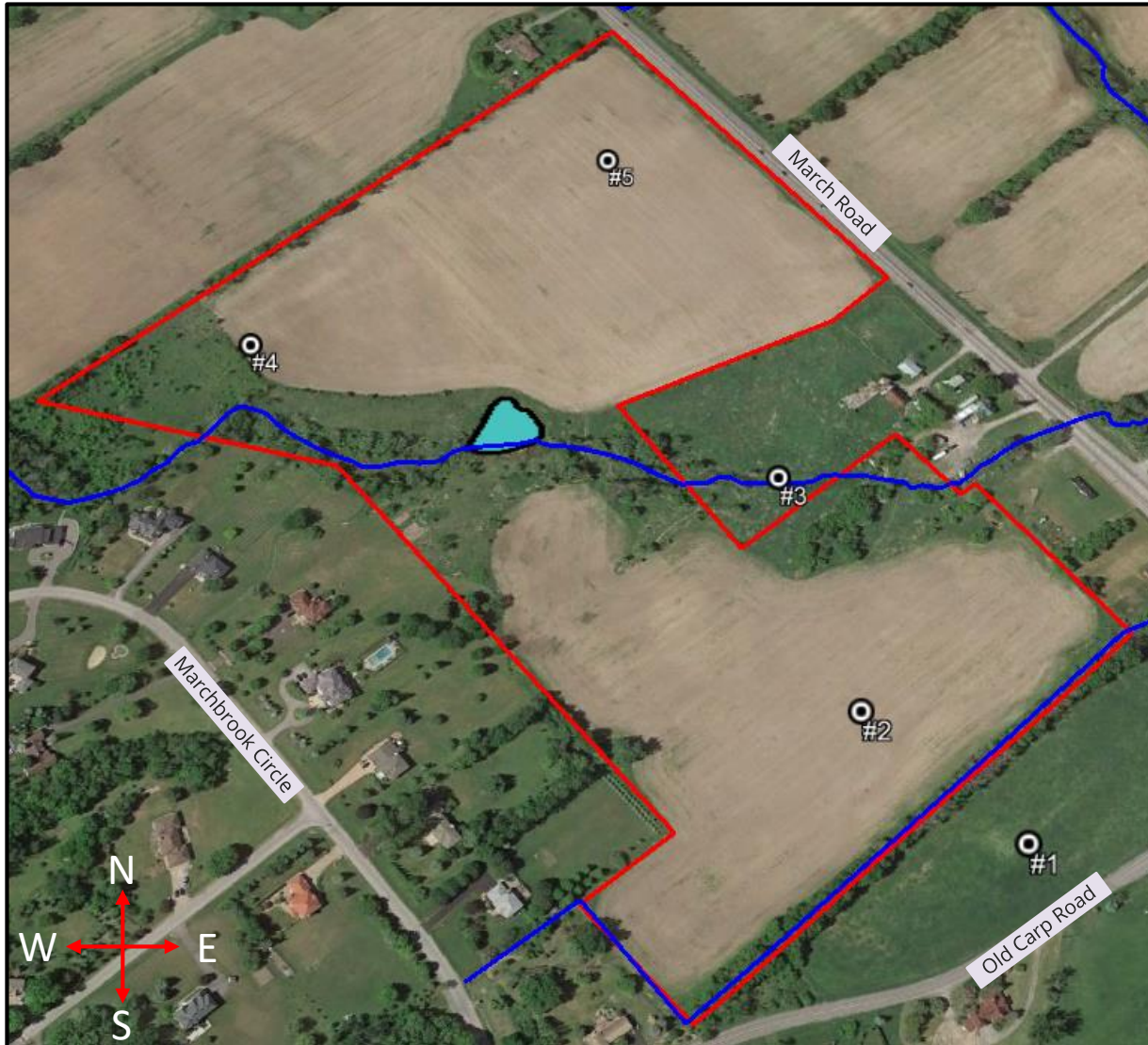

— - Site Boundary   
 — - Tributaries of Shirley's Brook   
  - Bird Survey Points

Please Note:  
This is not a  
legal land  
survey. All  
dimensions  
and locations  
are shown as  
approximate.

# FIGURE 6: COLLAPSING BARN LOCATION

Brigil Kanata North Development  
Endangered Species Act Submission

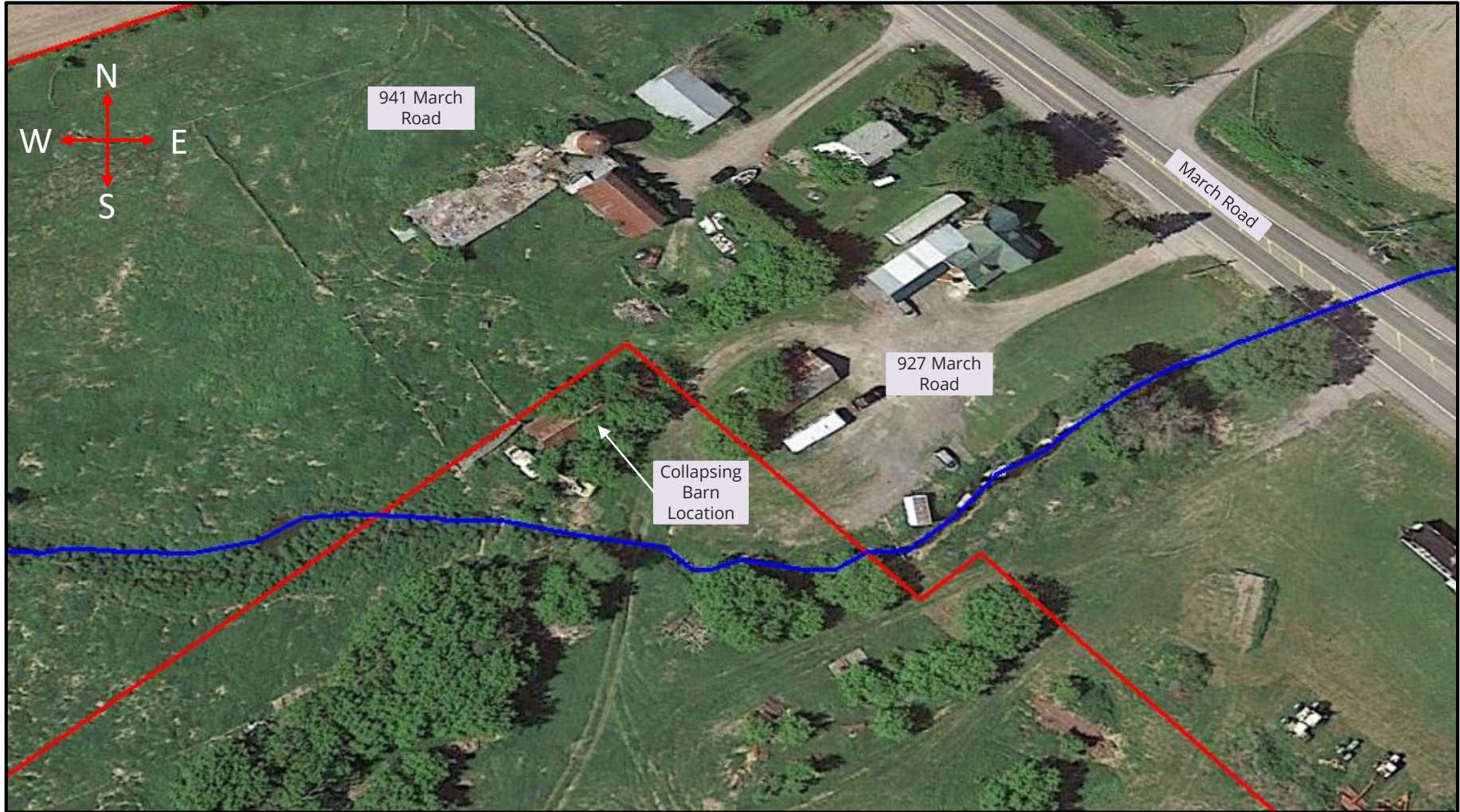

— - Site Boundary — - Tributaries of Shirley's Brook

Please Note: This is not a legal land survey. All dimensions and locations are shown as approximate.

# FIGURE 7: WPWI SURVEY POINTS

Brigil Kanata North Development  
Endangered Species Act Submission



**—** - Site Boundary    **—** - Tributaries of Shirley's Brook    **●** - Whip Poor Will Survey Points

Please Note:  
This is not a  
legal land  
survey. All  
dimensions  
and locations  
are shown as  
approximate.

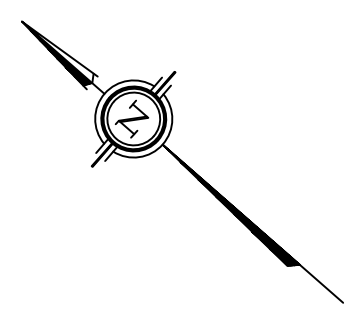

Fencing ends at March Road.

Sketch of Temporary and Permanent Blanding's Turtle Exclusion Fencing Locations (Black Dashed Lines).

Fencing ends along the back of the adjacent existing developed properties.

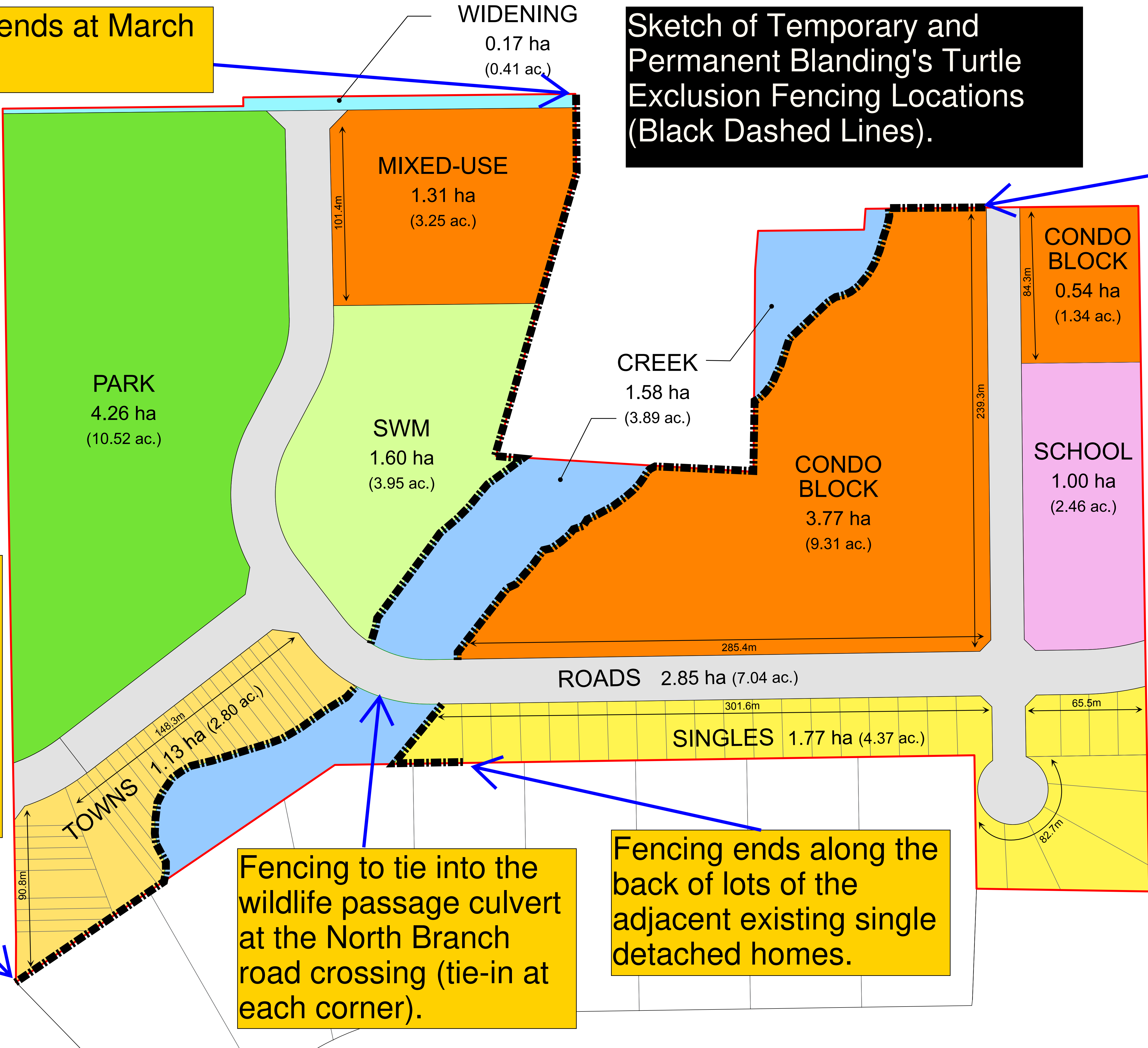

Fencing to tie into the adjacent 40 m wide corridor fencing in the KNUEA Northwest Quadrant.

Fencing to tie into the wildlife passage culvert at the North Branch road crossing (tie-in at each corner).

Fencing ends along the back of lots of the adjacent existing single detached homes.

Note that the fencing will be placed at the edge between the watercourse corridor and the 6 m wide recreational pathway, thereby separating the 6 m wide pathway from the watercourse corridor.

## APPENDIX B

### Combined Information Gathering Form & Alternatives Assessment Form References



McKINLEY ENVIRONMENTAL SOLUTIONS

613-620-2255

[mckinleyenvironmental@gmail.com](mailto:mckinleyenvironmental@gmail.com)

[www.mckinleyenvironmental.com](http://www.mckinleyenvironmental.com)

City of Ottawa (2014) Natural Heritage System Overlay (West). Official Plan Schedule L3.

City of Ottawa (2015) Protocol for Wildlife Protection During Construction.

City of Ottawa (2020) Geo-Ottawa Municipal Mapping Site. Retrieved April 8<sup>th</sup>, 2020 at  
<<http://maps.ottawa.ca/geottawa/>>

DST Consulting Engineers (DST) (2015) Kanata North Community Design Plan – Blanding's Turtle Habitat Compensation Plan.

Garlapow, R.M. (2007) Whip-poor-will Prey Availability and Foraging Habitat: Implications for Management in Pitch Pine / Scrub Oak Barrens Habitats. Master Dissertation, Univ. of Massachusetts, Amherst, Massachusetts.

Gunson, K., Seburn, D., Kintsch, J, & J. Crowley (2016) Best Management Practices for Mitigating the Effects of Roads on Amphibian and Reptile Species at Risk in Ontario.

Konze, K. and McLaren, M. (1998) Wildlife Monitoring Programs and Inventory Techniques for Ontario. NEST Technical Manual TM-009.

Lee, Harold (2008) Southern Ecological Land Classification Ecosystem Catalogue (2008 version).

McKinley Environmental Solutions (2020) Brigil Kanata North Development – Combined Environmental Impact Statement and Tree Conservation Report.

Muncaster Environmental Planning (MEP) (2016) Existing Conditions Natural Environment Features – Kanata North Urban Expansion Area.

Novatech Engineering Consultants (Novatech) (2016a) Kanata North Community Design Plan.

Novatech Engineering Consultants (Novatech) (2016b) Kanata North Community Design Plan – Environmental Management Plan.

Ontario Ministry of Natural Resources and Forestry (OMNRF) (1998) Ecological Land Classification for Southern Ontario: First Approximation and its Applications.

Ontario Ministry of Natural Resources and Forestry (OMNRF) (2010) OMNRF Natural Heritage Reference Manual for Natural Heritage Policies of the Provincial Policy Statement, 2005, Second Edition.

Ontario Ministry of Natural Resources and Forestry (OMNRF) (2011a) Survey Methodology under the Endangered Species Act: *Dolichonyx oryzivorus* (Bobolink).

Ontario Ministry of Natural Resources and Forestry (OMNRF) (2011b) Bats and Bat Habitats: Guidelines for Wind Power Projects.

Ontario Ministry of Natural Resources and Forestry (OMNRF) (2014a) General Habitat Description for Blanding's Turtle.

Ontario Ministry of Natural Resources and Forestry (OMNRF) (2014b) Significant Wildlife Habitat Mitigation Support Tool.

Ontario Ministry of Natural Resources and Forestry (OMNRF) (2014c) General Habitat Description for the Eastern Whip Poor Will.

Ontario Ministry of Natural Resources and Forestry (OMNRF) (2014d) Draft Survey Protocol for Eastern Whip Poor Will.

Ontario Ministry of Natural Resources and Forestry (OMNRF) (2014e) General Habitat Description for Bobolink.

Ontario Ministry of Natural Resources and Forestry (OMNRF) (2014f) General Habitat Description for Eastern Meadowlark.

Ontario Ministry of Natural Resources and Forestry (OMNRF) (2020) Natural Heritage Information Center. Retrieved April 8<sup>th</sup>, 2020 at <<http://nhic.mnr.gov.on.ca/>>

Paterson Group (2013) Consolidated Preliminary Geotechnical Investigation – Kanata North Urban Expansion Area Community Development Plan.

Species at Risk Ontario (SARO) (2020) Species at Risk Ontario. Retrieved April 8<sup>th</sup>, 2020 at <<http://www.ontario.ca/environment-and-energy/species-risk-ontario-list>>