



NEUF

ARCHITECT(E)S

SITE PLAN APPLICATION

| PAGE | TITRE DES DESSINS Drawing Title | REV. | DATE | DESCRIPTION |
|------|---|------|------------|----------------|
| A000 | FRONT PAGE | 1 | 2020.12.11 | Issues for SPA |
| A001 | PERSPECTIVES | 1 | 2020.12.11 | Issues for SPA |
| A100 | SURVEYOR PLAN | 1 | 2020.12.11 | Issues for SPA |
| A101 | SITE PLAN - OVERALL | 1 | 2020.12.11 | Issues for SPA |
| A200 | PARKING PLAN | 1 | 2020.12.11 | Issues for SPA |
| A201 | GROUND FLOOR PLAN | 1 | 2020.12.11 | Issues for SPA |
| A202 | 2ND AND 3RD FLOOR PLAN | 1 | 2020.12.11 | Issues for SPA |
| A203 | 4th AND 5th/6th FLOOR PLAN | 1 | 2020.12.11 | Issues for SPA |
| A204 | 7th AND 8th FLOOR PLAN | 1 | 2020.12.11 | Issues for SPA |
| A205 | ROOF AND MECHANICAL PENTHOUSE ROOF PLAN | 1 | 2020.12.11 | Issues for SPA |
| A300 | BUILDING SECTION | 1 | 2020.12.11 | Issues for SPA |
| A400 | EAST AND WEST ELEVATION | 1 | 2020.12.11 | Issues for SPA |
| A401 | NORTH AND SOUTH ELEVATION | 1 | 2020.12.11 | Issues for SPA |

13

SITE PLAN APPROVAL 2020.12.11
 PERMIS Permit
 SOUMISSION Tender
 RÉVISION GÉNÉRALE General revision
 CONSTRUCTION Construction
 FIN DES TRAVAUX Record Drawings

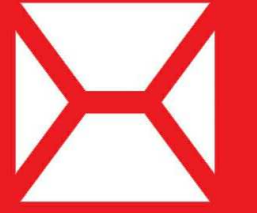

NEUF
 ARCHITECT(E)S

800 MONTREAL ROAD

120 DEN HAAG DR, OTTAWA
 CLIENT: SOVIMA GROUP



ARTIST'S RENDERING, FOR INFORMATION ONLY. DO NOT USE FOR CONSTRUCTION.

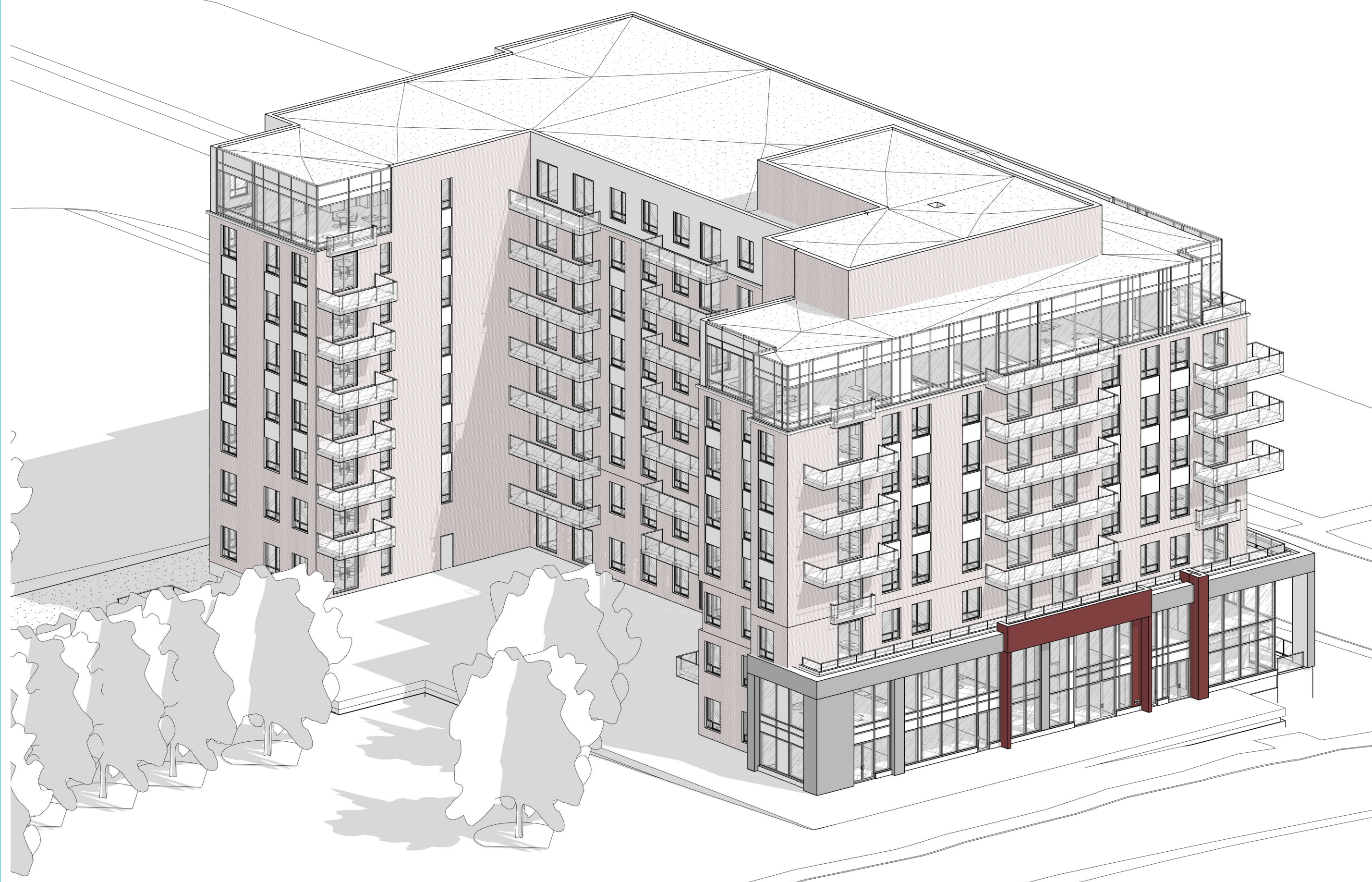

MONTREAL ROAD FROM THE PARK

3
A001



DEN HAAG & LEBOUTILLIER

2
A001



MONTREAL ROAD & DEN HAAG

1
A001

NOTES GÉNÉRALES / General Notes

- 1. Ces documents d'architecture sont la propriété exclusive de NEUF architect(e)s et ne pourront être utilisés, reproduits ou copiés sans autorisation écrite préalable. / These architectural documents are the exclusive property of NEUF architect(e)s and cannot be used, copied or reproduced without written pre-authorization.
- 2. Les dimensions apparaissant aux documents devront être vérifiées par l'entrepreneur avant le début des travaux. / All dimensions which appear on the documents must be verified by the contractor before to start the work.
- 3. Veuillez aviser l'architecte de toute dimension erreur étoucs divergences entre ces documents et ceux des autres professionnels. / The architect must be notified of all errors, omissions and discrepancies between these documents and those of the others professionals.
- 4. Les dimensions sur ces documents doivent être lues et non mesurées. / The dimensions on these documents must be read and not measured.

ARCHITECTURE DE PAYSAGE / Landscape Architect

Lashley+Associates
950 Gladstone Ave. Suite 202, Ottawa (ON) K1Y 3E6
T 613.233.8579 lashleyla.com

CIVIL / Civil

IBI Group
333 Preston Street Suite 400 Ottawa (ON), K1S 5N4
T 613.447.0544 IBIgroup.com

INGÉNIERIE TRANSPORT / Engineering, Transportation

IBI - Transportation Eng.
333 Preston Street Suite 400 Ottawa (ON), K1S 5N4
T 613.447.0504 IBIgroup.com

DESIGN INTÉRIEUR / Interior Design

NINE Design
23 rue Robitaille, Suite Spazio-De-Montarville, (QC) J3V 6E4
T 514.998.8973 nine-design.ca

STRUCTURE / Structural

L2C Experts
4710 St-Ambrose St. Suite 103 Montréal (QC) H4C 2C
T 514.378.4999 L2Cexperts.com

MÉCANIQUE /ÉLECTRIQUE /MECHANICAL / ELECTRICAL

GOODKEY, WEEDMARK & ASSOCIATES LTD.
488 Woodward Dr., Ottawa, ON K2C 3R6
T 613.727.5111 gwai.com

ARCHITECTES / Architect

NEUF architect(e)s SENCRL
630, boul. René-Lévesque O. 32e étage, Montréal QC H3B 1S6
T 514.847.1117 NEUFarchitectes.com

SCEAU / Seal

NEUF

ARCHITECT(E)S

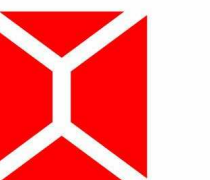

NEUF ARCHITECTES SENCRL

CLIENT / Client

GROUPE SOVIMA
100 rue Landrienne, bureau 201, St-Bruno de Montarville (Québec) J3V 0B3
T 450.878.4478 sovimabuildings.com

OUVRAGE / Project

800 MONTREAL ROAD

EMPLACEMENT / Location
120 DEN HAAG DR,
OTTAWA

NO PROJET / No.
12263

NO / REVISION

1 Issues for SPA

DATE / (aa-mm-ii)

2020.12.11

Preliminary
DO NOT USE FOR
CONSTRUCTION

DESSIN PAR / Drawn by

AJ

VERIFIÉ PAR / Checked by

FP

DATE / (aa mm ii)

12/01/20

ÉCHELLE / Scale

TITRE DU DESSIN / Drawing Title

PERSPECTIVES

REVISION / Revision

1

NO. DESSIN / Dwg Number

A001

1. Ces documents d'architecture sont la propriété exclusive de NEUF architect(e)s et ne doivent être utilisés, reproduits ou copiés sans autorisation écrite préalable. / These architectural documents are the exclusive property of NEUF architect(e)s and cannot be used, copied or reproduced without written pre-authorization.
2. Les dimensions apparaissant sur ces documents doivent être vérifiées par l'entrepreneur avant le début des travaux. / All dimensions which appear on the documents must be verified by the contractor before to start the work.
3. Veuillez aviser l'architecte de toute dimension erronée et/ou divergences entre ces documents et ceux des autres professionnels. / The architect must be notified of all errors, omissions and discrepancies between these documents and those of the other professionals.
4. Les dimensions sur ces documents doivent être lues et non mesurées. / The dimensions on these documents must be read and not measured.

ARCHITECTURE DE PAYSAGE Landscape Architect
Lashley+Associates
 950 Gladstone Ave. Suite 202, Ottawa (ON) K1Y 3E6
 T 613.233.8579 lashaia.com

CIVIL CIVIL
IBI Group
 333 Preston Street Suite 400 Ottawa (ON), K1S 5N4
 T 613.447.0054 IBIgroup.com

INGÉNIERIE TRANSPORT Engineering, Transportation
IBI - Transportation Eng.
 333 Preston Street Suite 400 Ottawa (ON), K1S 5N4
 T 613.447.0054 IBIgroup.com

DESIGN INTERIEUR Interior Design
NINE Design
 23 rue Robitaille, Suite 200, St-Basile-le-Grand (QC) J3V 6E4
 T 514.998.8973 nine-design.ca

STRUCTURE Structural
L2C Experts
 4710 St-Ambrose St. Suite 103 Montréal (QC) H4C 2C
 T 514.378.4999 L2cexperts.com

MÉCANIQUE /ÉLECTRIQUE Mechanical / Electrical
GOODKEY, WEEDMARK & ASSOCIATES LTD.
 488 Woodward Dr. Ottawa, ON K2C 3R6
 T 613.727.5111 gwal.com

ARCHITECTES Architect
NEUF architect(e)s SENCRL
 630, boul. René-Lévesque O. 32e étage, Montréal QC H3B 1S6
 T 514.947.1117 NEUFarchitectes.com

SCEAU / Seal

TOPOGRAPHICAL PLAN OF SURVEY OF
PART OF LOT 24
CONCESSION 1 (OTTAWA FRONT)
Geographic Township of Gloucester
CITY OF OTTAWA
 Surveyed by Annis, O'Sullivan, Vollebek Ltd.
 Scale 1 : 200

Metric
 DISTANCES SHOWN ON THIS PLAN ARE IN METRES AND CAN BE CONVERTED TO FEET BY DIVIDING BY 0.3048

Surveyor's Certificate
 I CERTIFY THAT:
 1. This survey and plan are correct and in accordance with the Survey Act and the Surveyors Act and the regulations made under them.
 2. The survey was completed on the 8th day of April, 2020.

APR 21 2020
 Date
 E. H. Henninger
 Ontario Land Surveyor

Notes & Legend

- | | |
|-------|---|
| ○ | Survey Monument Planted |
| ● | Survey Monument Found |
| SB | Standard Iron Bar |
| SSB | Short Standard Iron Bar |
| IB | Iron Bar |
| CB | Cut Cross |
| CP | Concrete Pin |
| (WIT) | Witness |
| Mess. | Measured |
| MS20 | Annis, O'Sullivan, Vollebek Ltd. Plan 4R-2513/1 |
| PI1 | Plan 4R-2513/1 |
| PI2 | Plan (ACG) February 14, 2017 |
| ○ | Deciduous Tree |
| ○ | Coniferous Tree |
| ○ | Fire Hydrant |
| ○ | Water Valve |
| ○ | Maintenance Hole (Storm Sewer) |
| ○ | Maintenance Hole (Sanitary) |
| ○ | Maintenance Hole (Bell Telephone) |
| ○ | Maintenance Hole (Traffic) |
| ○ | Maintenance Hole (Hydro) |
| ○ | Maintenance Hole (Talus) |
| ○ | Valve Chamber (Watermain) |
| ○ | Catch Basin |
| ○ | Catch Basin Inlet |
| ○ | Bottom of Slope |
| ○ | Top of Slope |
| ○ | Benchmark |
| ○ | Handhole |
| ○ | Bell Terminal Box |
| ○ | Cable Terminal Box |
| ○ | Traffic Signal Post |
| ○ | Signal |
| ○ | Sign |
| ○ | Post and Wire |
| ○ | Traffic Light |
| ○ | Light Standard |
| ○ | Mail Box |
| ○ | Diameter |
| ○ | Location of Elevations |
| ○ | Top of Concrete Curb/Wall Elevation |
| ○ | Centerline |
| ○ | Depressed Curb |

Bearings are grid, derived from the easterly limit of Den Haag Drive shown to be N26°12'00"W on Plan 4R-2513/1 and are referred to the Central Meridian of MTM Zone 9 (76°30' West Longitude) NAD-83 (original).



ELEVATION NOTES
 1. Elevations shown are geoidetic and are referred to the CGVD28 geoidetic datum, derived from City of Ottawa vertical control monument No. G-151 having an elevation of 105.975 metres.
 2. It is the responsibility of the user of this information to verify that the benchmark has not been altered or disturbed and that its relative elevation and description agrees with the information shown on this drawing.

UTILITY NOTES
 1. This drawing cannot be accepted as acknowledging all of the utilities and it will be the responsibility of the user to contact the respective utility authorities for confirmation.
 2. Only visible surface utilities were located.
 3. A field location of underground plant by the pertinent utility authority is mandatory before any work involving breaking ground, probing, excavating etc.

ANNIS, O'SULLIVAN, VOLLEBEK LTD.
 14 O'Connor Ave., Suite 502
 Ottawa, Ontario
 Phone: (613) 727-0800 Fax: (613) 727-1079
 Email: annis@annisov.com

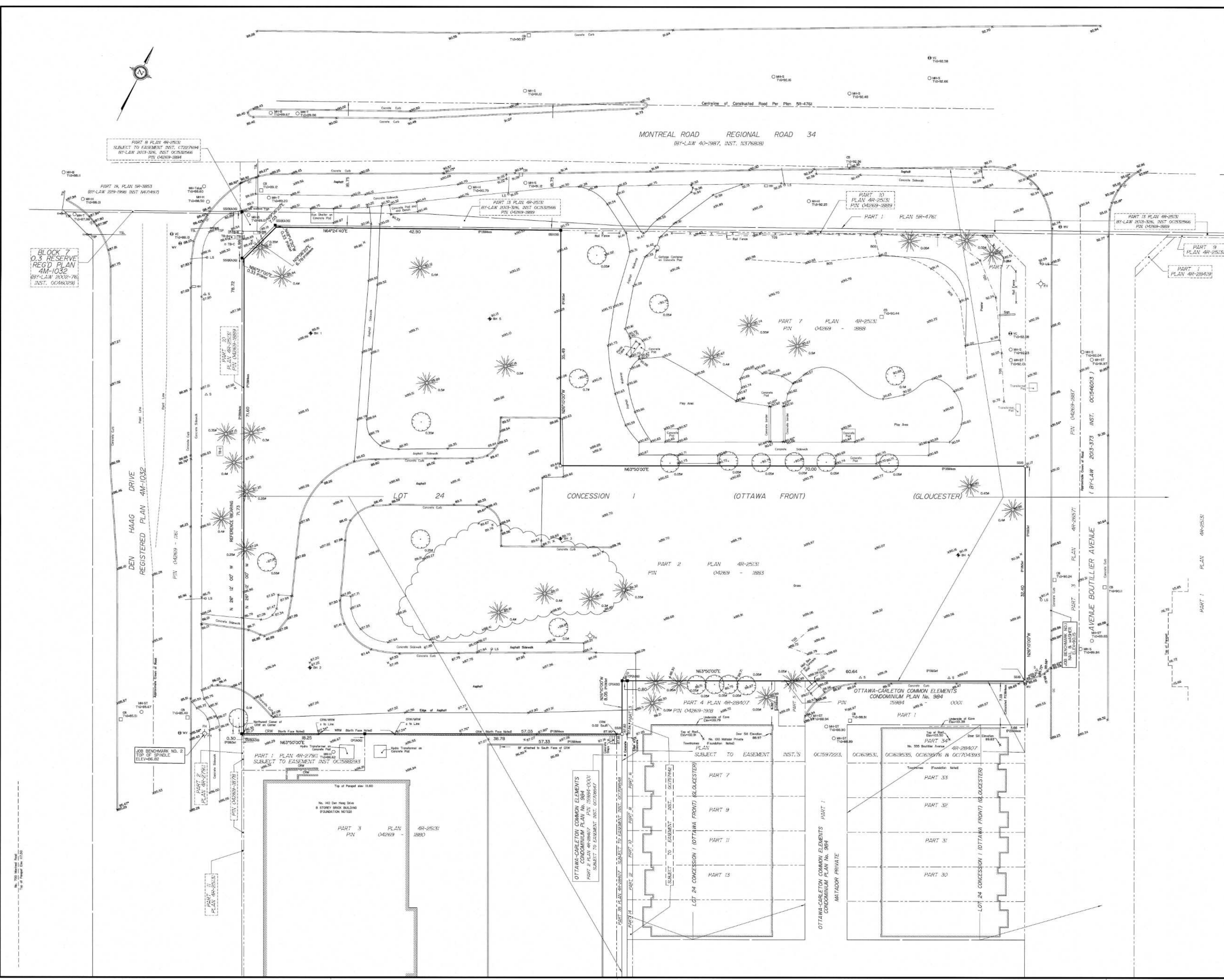

FOR REFERENCE ONLY

EMPLACEMENT Location
 120 DEN HAAG DR,
 OTTAWA

NO REVISION
 1 Issues for SPA

DATE (aa-mm-ii)
 2020.12.11

DESIGN PAR Drawn by
 AJ

TITRE DU DESSIN Drawing Title
SURVEYOR PLAN

| 12263 - PARKING | |
|-----------------------------|----------------------------|
| LEVEL | TYPE |
| PARKING LEVEL | 2400mmx4600mm (RED) |
| 2400mmx4600mm (RED): | 29 |
| PARKING LEVEL | 2400mmx5200mm HANDICAP B |
| 2400mmx5200mm HANDICAP B: | 2 |
| PARKING LEVEL | 2600mmx5000mm (TYP) |
| 2600mmx5000mm (TYP): | 44 |
| PARKING LEVEL | 2600mmx5000mm (ÉLECTRIQUE) |
| 2600mmx5000mm (ÉLECTRIQUE): | 2 |
| PARKING LEVEL | 3400mmx5200mm HANDICAP A |
| 3400mmx5200mm HANDICAP A: | 1 |
| TOTAL: | 78 |

| 12263 - BIKES | |
|-----------------------|-----------|
| LEVEL | TYPE |
| PARKING LEVEL | BIKE |
| 12263_Bike | |
| Total général: | 64 |

| 12263- GARBAGE CONTAINERS | |
|---------------------------|---|
| Type | |
| 2 Yard Container | |
| 2 Yard Container: | 6 |
| 3 Yard Fiber Container | |
| 3 Yard Fiber Container: | 1 |
| Organic | |
| Organic: | 3 |

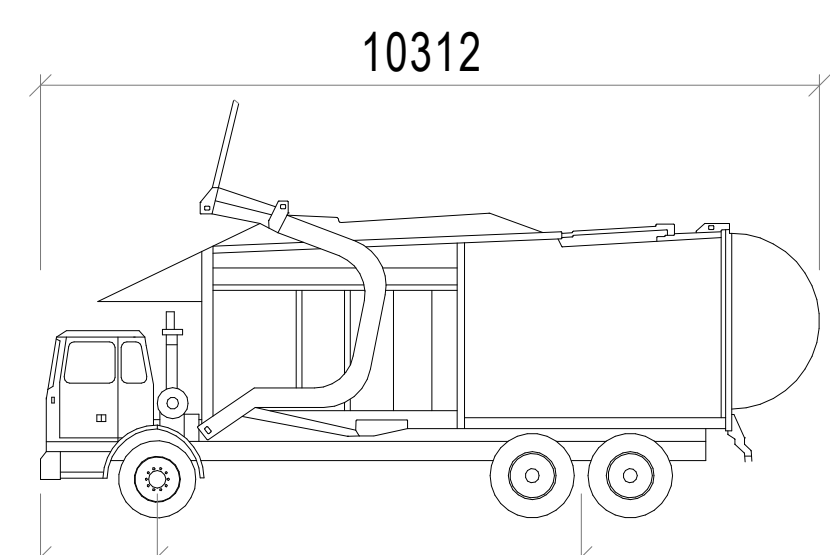
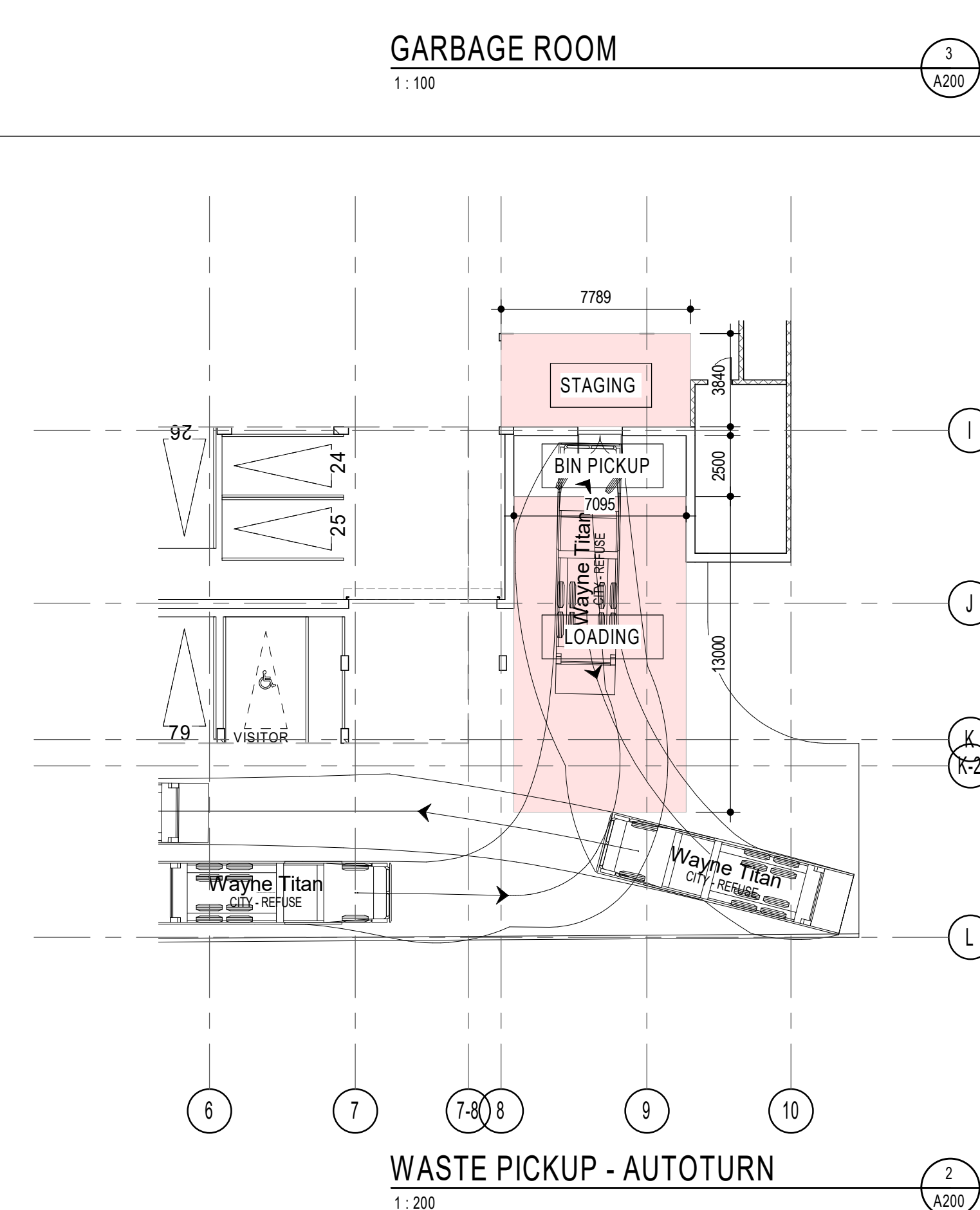
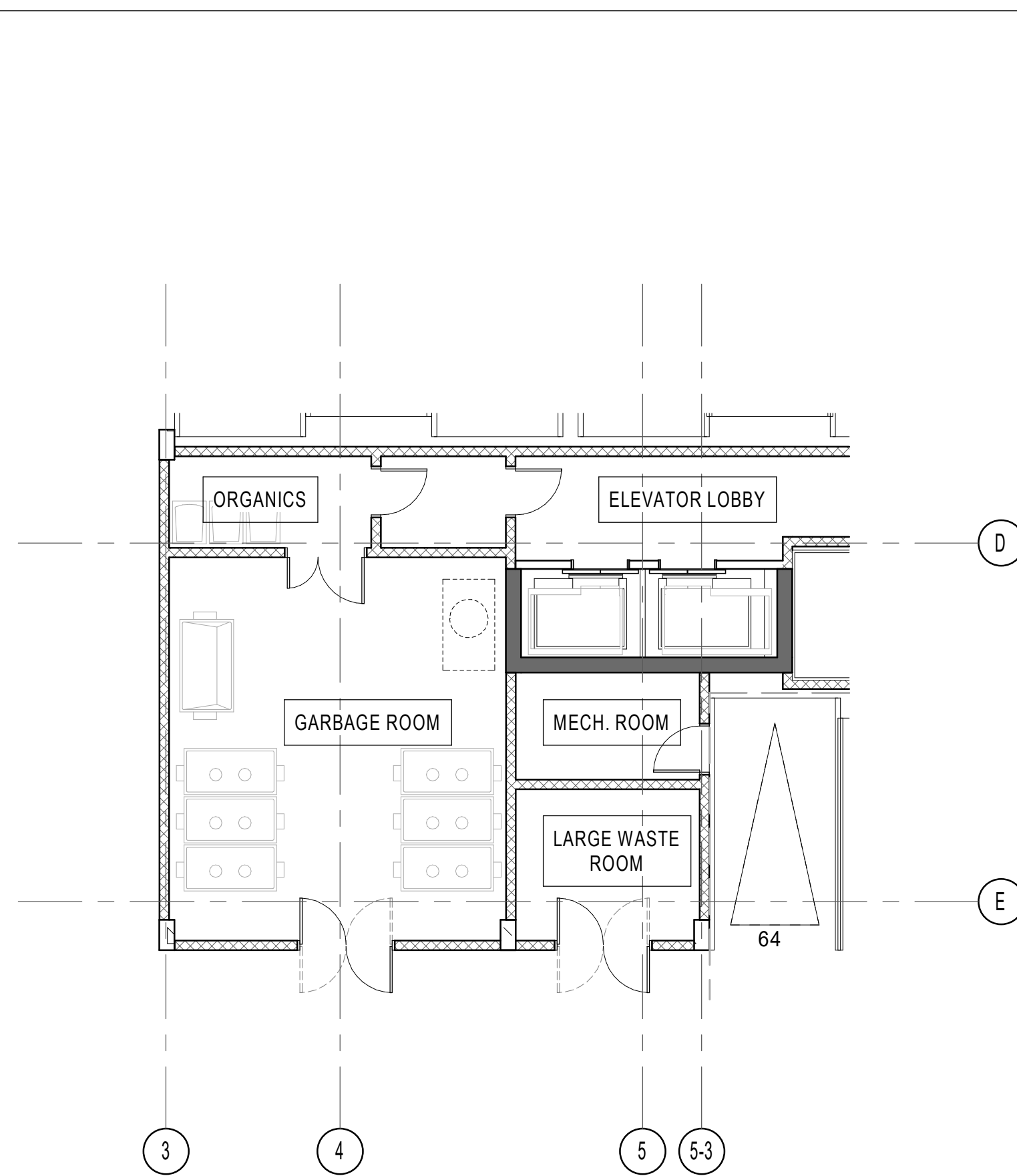
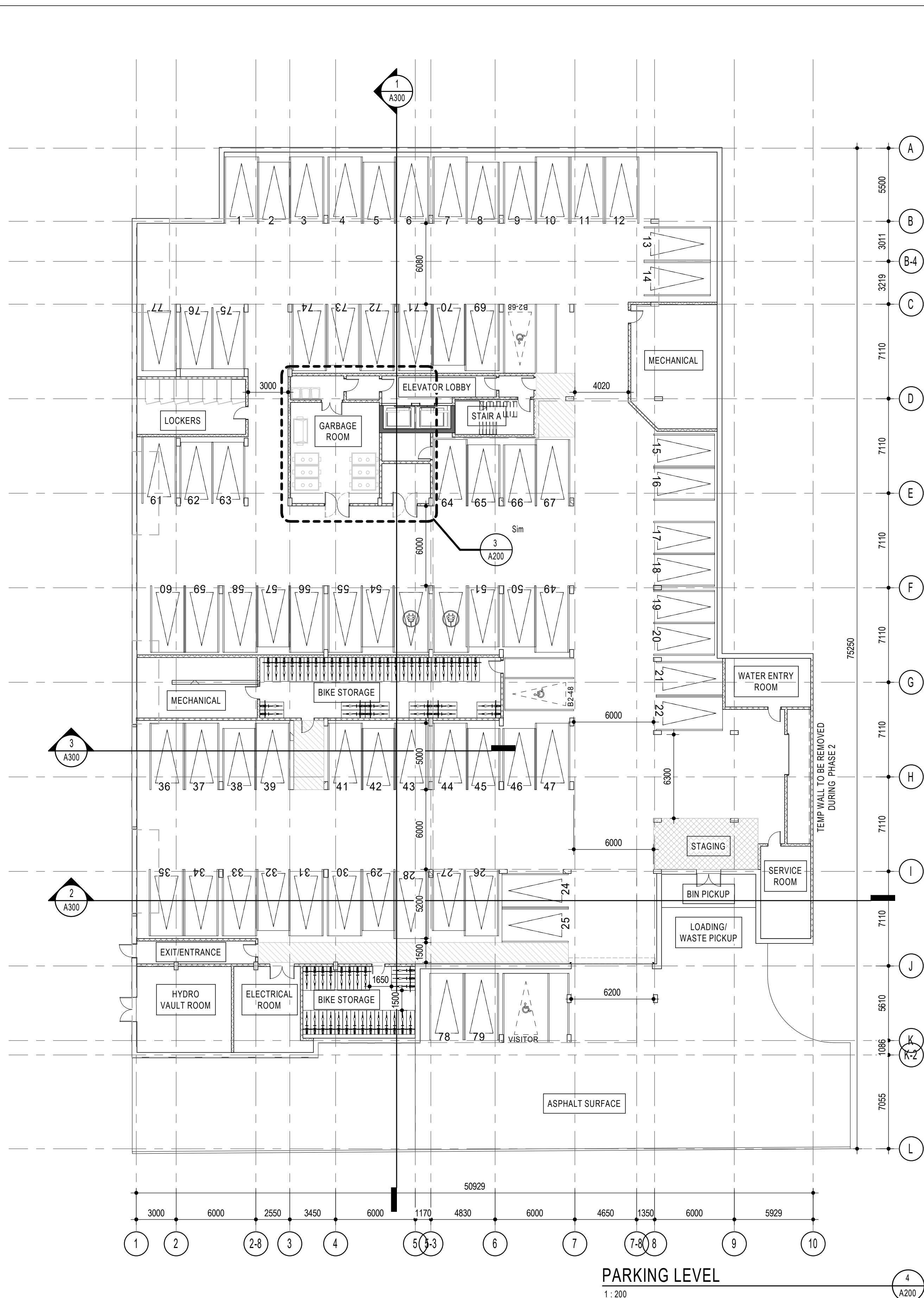

Wayne Titan

mm

Width : 2578
Track : 2438
Lock to Lock Time : 6.0
Steering Angle : 45.0

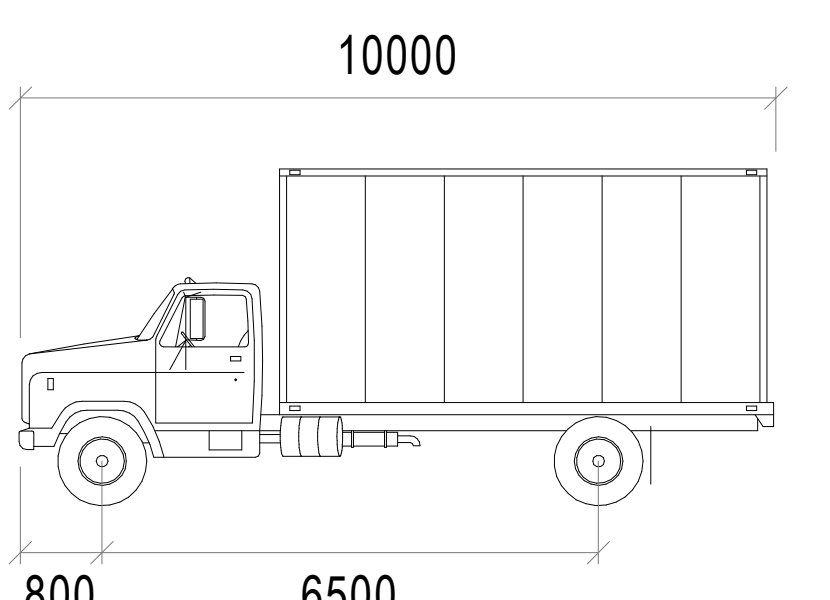

Wayne Titan

mm

Width : 2600
Track : 2600
Lock to Lock Time : 6.0
Steering Angle : 40.1

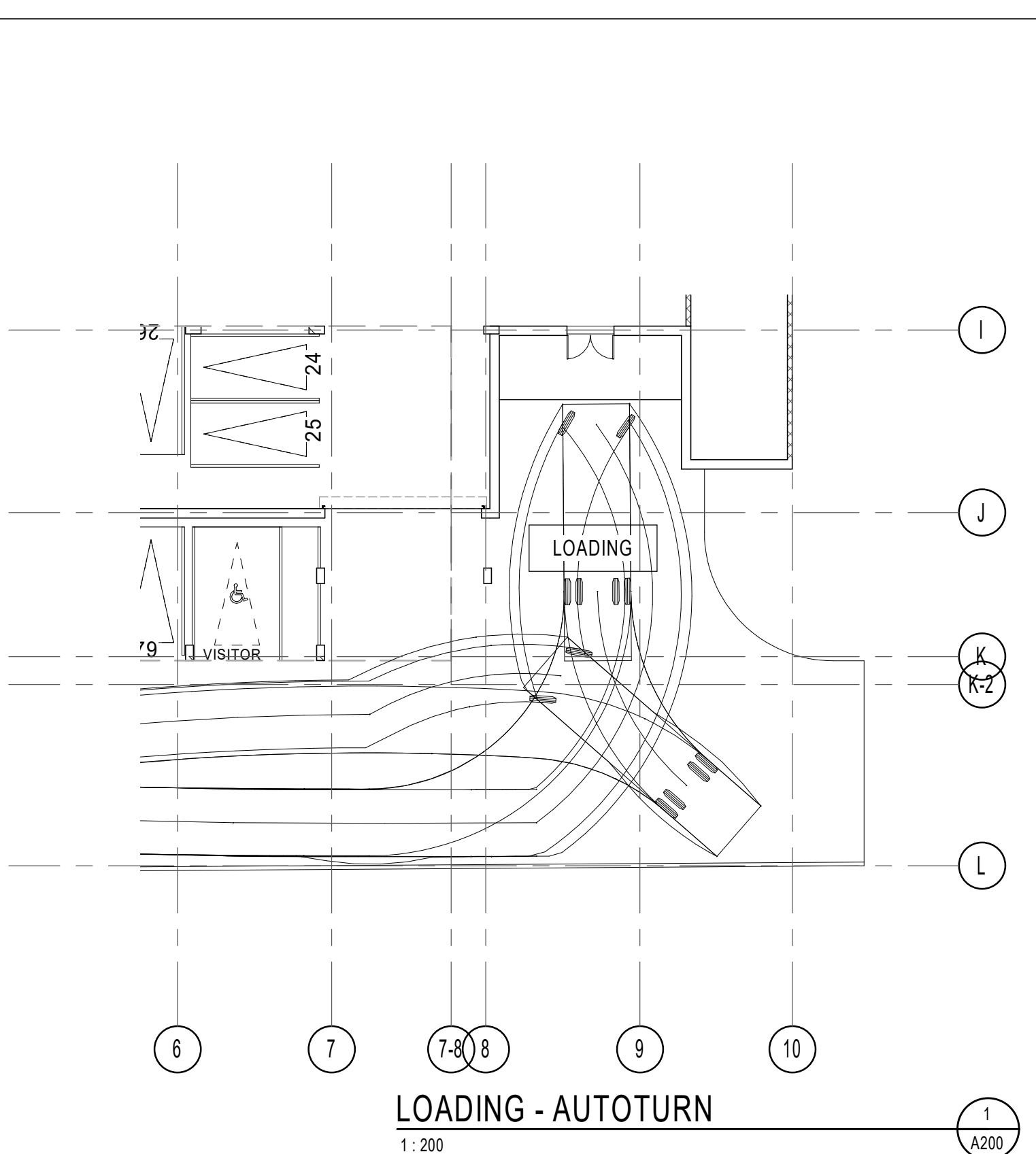

NOTES GÉNÉRALES / General Notes

- Ces documents d'architecture sont la propriété exclusive de NEUF architecte(s) et ne doivent être utilisés, reproduits ou copiés sans autorisation écrite préalable. / These architectural documents are the exclusive property of NEUF architecte(s) and cannot be used, copied or reproduced without written pre-authorization.
- Les dimensions apparaissant sur ces documents doivent être vérifiées par l'entrepreneur avant le début des travaux. / All dimensions which appear on the documents must be verified by the contractor before to start the work.
- Vous devez avoir l'architecte de toute dimension erreur et/ou divergences entre ces documents et ceux des autres professionnels. / The architect must be notified of all errors, omissions and discrepancies between these documents and those of the other professionals.
- Les dimensions sur ces documents doivent être lues et non mesurées. / The dimensions on these documents must be read and not measured.

ARCHITECTURE DE PAYSAGE / Landscape Architect
Lashley+Associates
950 Gladstone Ave. Suite 202, Ottawa (ON) K1Y 3E6
T 613.233.8579 lashleya.com

CIVIL / Civil
IBI Group
333 Preston Street Suite 400 Ottawa (ON), K1S 5N4
T 613.447.0504 IBIgroup.com

INGÉNIERIE TRANSPORT / Engineering, Transportation
IBI - Transportation Eng.
333 Preston Street Suite 400 Ottawa (ON), K1S 5N4
T 613.447.0504 IBIgroup.com

DESSIN INTERIEUR / Interior Design
NINE Design
20 rue Robitaille, Suite 1000, St-Basile-le-Grand (QC) J3V 6E4
T 514.998.8973 nine-design.ca

STRUCTURE / Structural
L2C Experts
4710 St-Amable St. Suite 103, Montréal (QC) H4C 2C
T 514.378.4999 l2cexperts.com

MÉCANIQUE / ÉLECTRIQUE / MECHANICAL / ELECTRICAL
GOODKEY, WEEDMARK & ASSOCIATES LTD.
1888 St-Jacques St. Ottawa, ON K2C 3R6
T 613.727.5111 gwal.com

ARCHITECTES / Architect
NEUF architect(e)s SENCRL
630, boul. René-Lévesque O. 32e étage, Montréal QC H3B 1S6
T 514.847.1117 NEUFarchitectes.com

SCEAU / Seal

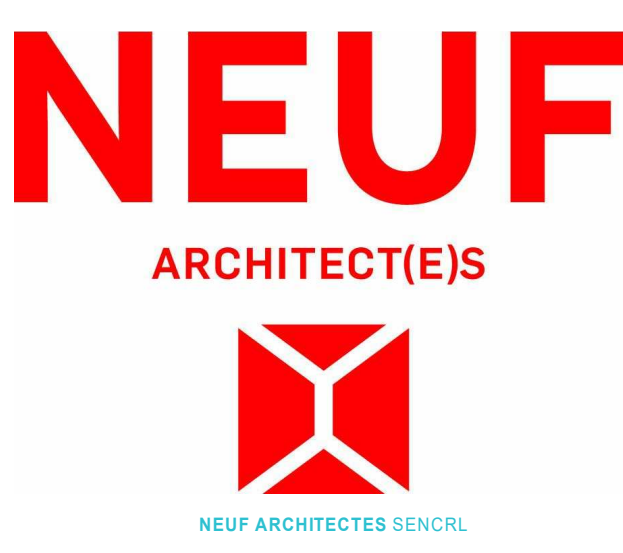

CLIENT / Client
GROUPE SOVIMA
100 rue Landrienne, bureau 201, St-Basile-de-Montarville (Québec) J3V 0B3
T 450.878.4478 sovimabuildings.com

OUVRAGE / Project
800 MONTREAL ROAD

EMPLACEMENT / Location NO PROJET No:
120 DEN HAAG DR, 12263
OTTAWA

| NO | REVISION | DATE (aa-mm-ii) |
|----|----------------|-----------------|
| 1 | Issues for SPA | 2020.12.11 |

*Preliminary
DO NOT USE FOR
CONSTRUCTION*

DESSIN PAR / Drawn by AJ
DATE (aa mm ii) 10/21/20
TITRE DU DESSIN / Drawing Title

VERIFIÉ PAR / Checked FP
ÉCHELLE / Scale As indicated

PARKING PLAN

| REVISION / Revision | NO. DESSIN / Dwg Number |
|---------------------|-------------------------|
| 1 | A200 |

C:\Fichiers Revit\Local\800MTL-12263-ARC-INT_ajanushevski.rvt

NOTES GÉNÉRALES General Notes

- Ces documents d'architecture sont la propriété exclusive de NEUF architect(e)s et ne pourront être utilisés, reproduits ou copiés sans autorisation écrite préalable. / These architectural documents are the exclusive property of NEUF architect(e)s and cannot be used, copied or reproduced without written pre-authorization.
- Les dimensions apparaissant aux documents devront être vérifiées par l'entrepreneur avant le début des travaux. / All dimensions which appear on the documents must be verified by the contractor before to start the work.
- Veillez aviser l'architecte de toute dimension erronée ou divergences entre ces documents et ceux des autres professionnels. / The architect must be notified of all errors, omissions and discrepancies between these documents and those of the others professionals.
- Les dimensions sur ces documents doivent être lues et non mesurées. / The dimensions on these documents must be read and not measured.

ARCHITECTURE DE PAYSAGE Landscape Architect
Lashley+Associates
 950 Gladstone Ave. Suite 202, Ottawa (ON) K1Y 3E6
 T 613.233.8579 lashleya.com

CIVIL Civil
IBI Group
 333 Preston Street Suite 400 Ottawa (ON), K1S 5N4
 T 613.447.0504 IBIgroup.com

INGÉNIERIE TRANSPORT Engineering, Transportation
IBI - Transportation Eng.
 333 Preston Street Suite 400 Ottawa (ON), K1S 5N4
 T 613.447.0504 IBIgroup.com

DESSIN INTERIEUR Interior Design
NINE Design
 25 rue Robitaille, Suite 300, St-Basile-le-Grand (QC) J3V 6E4
 T 514.988.8873 nine-design.ca

STRUCTURE Structural
L2C Experts
 4710 St-Ambrose St. Suite 103 Montréal (QC) H4C 2C
 T 514.378.4999 l2cexperts.com

MÉCANIQUE / ÉLECTRIQUE Mechanical / Electrical
GOODKEY, WEEDMARK & ASSOCIATES LTD.
 1888 Woodward Dr. Ottawa, ON K2C 3R6
 T 613.727.5111 gwal.com

ARCHITECTES Architect
NEUF architect(e)s SENCRL
 630, boul. René-Lévesque O. 32e étage, Montréal QC H3B 1S6
 T 514.847.1117 NEUFarchitectes.com

SCEAU / Seal

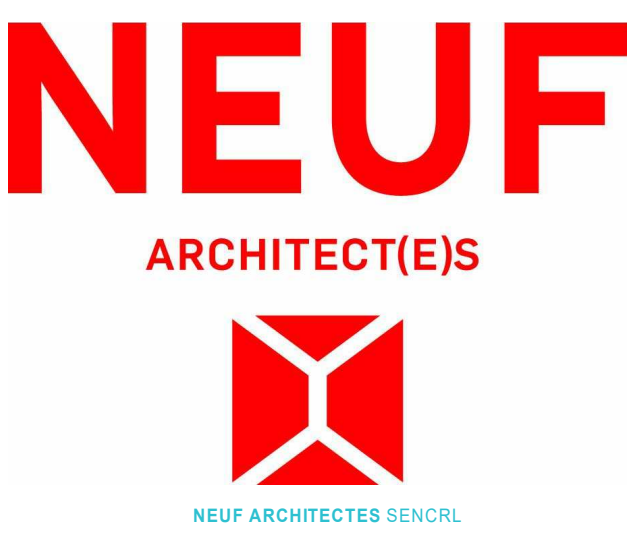

CLIENT Client

GROUPE SOVIMA
 100 rue Landrienne, bureau 201, St-Basile de Montarville (Québec) J3V 0B3
 T 450.878.4478 sovimaassociations.com

OUVRAGE Project
800 MONTREAL ROAD

EMPLACEMENT Location NO PROJET No.
 120 DEN HAAG DR, 12263
 OTTAWA

NO REVISION DATE (aa-mm-ii)
 1 Issues for SPA 2020.12.11

Preliminary
 DO NOT USE FOR
 CONSTRUCTION

DESSINÉ PAR Drawn by VÉRIFIÉ PAR Checked
 Auteur Vérificateur
 DATE (aa.mm.ii) ECHELLE Scale
 10/30/20 1 : 200

TITRE DU DESSIN Drawing Title
GROUND FLOOR PLAN

REVISION Revision NO. DESSIN Dwg Number
1 A201

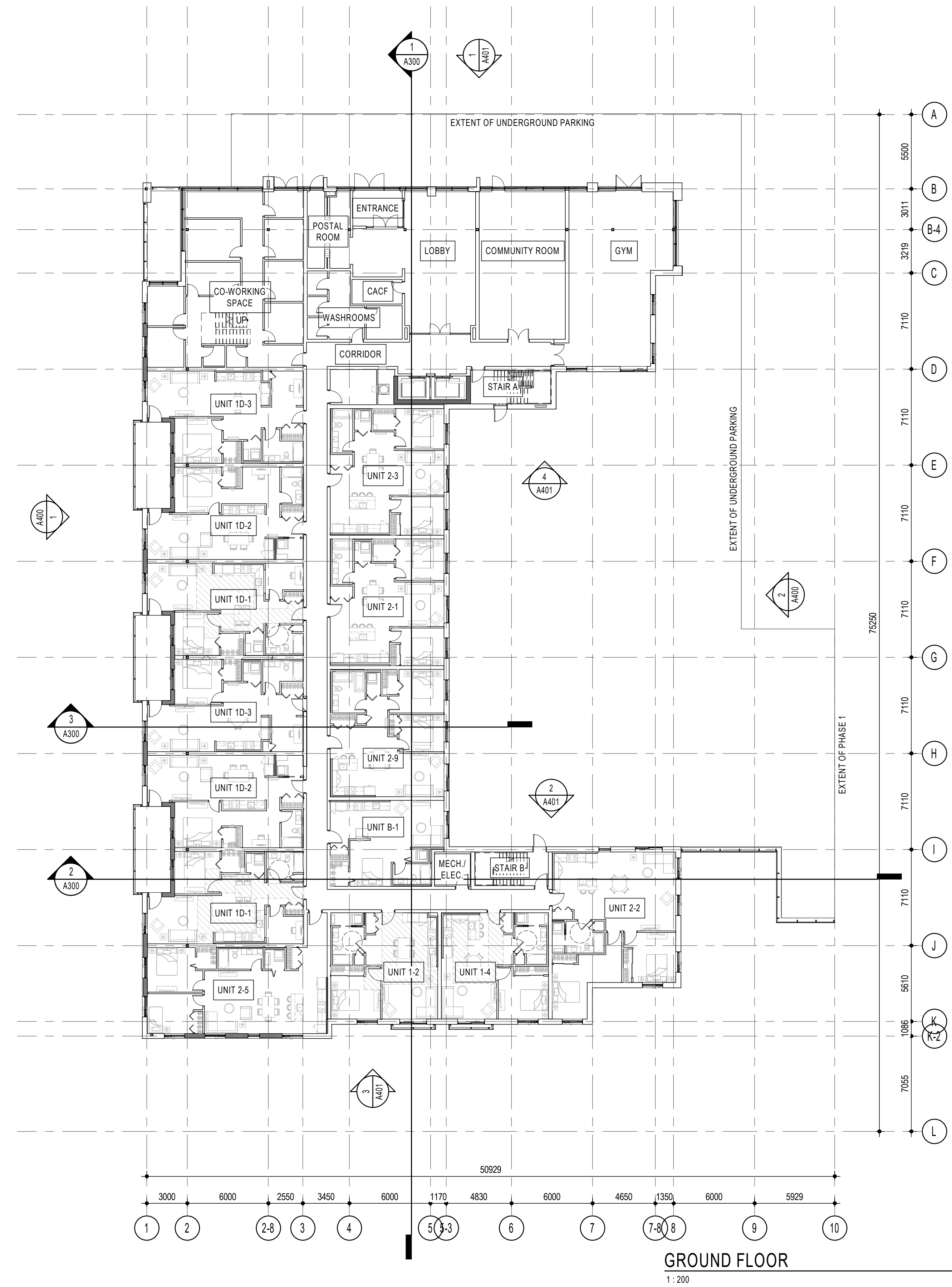

NOTES GÉNÉRALES / General Notes

- Ces documents d'architecture sont la propriété exclusive de NEUF architect(e)s et ne pourront être utilisés, reproduits ou copiés sans autorisation écrite préalable. / These architectural documents are the exclusive property of NEUF architect(e)s and cannot be used, copied or reproduced without written pre-authorization.
- Les dimensions apparaissant sur ces documents doivent être vérifiées par l'entrepreneur avant le début des travaux. / All dimensions which appear on the documents must be verified by the contractor before to start the work.
- Veillez aviser l'architecte de toute dimension erreur étou divergences entre ces documents et ceux des autres professionnels. / The architect must be notified of all errors, omissions and discrepancies between these documents and those of the others professionals.
- Les dimensions sur ces documents doivent être lues et non mesurées. / The dimensions on these documents must be read and not measured.

ARCHITECTURE DE PAYSAGE Landscape Architect
Lashley+Associates
 950 Gladstone Ave. Suite 202, Ottawa (ON) K1Y 3E6
 T 613.233.8579 lashleyla.com

CIVIL Civil
IBI Group
 333 Preston Street Suite 400 Ottawa (ON), K1S 5N4
 T 613.447.0504 IBIgroup.com

INGÉNIERIE TRANSPORT Engineering, Transportation
IBI - Transportation Eng.
 333 Preston Street Suite 400 Ottawa (ON), K1S 5N4
 T 613.447.0504 IBIgroup.com

DESSIN INTERIEUR Interior Design
NINE Design
 25 rue Robitaille Suite 300-De-Montarville, (QC) J3V 6E4
 T 514.988.8973 nine-design.ca

STRUCTURE Structural
L2C Experts
 4710 St-Ambrose St. Suite 103 Montréal (QC) H4C 2C
 T 514.378.4999 l2cexperts.com

MÉCANIQUE / ÉLECTRIQUE Mechanical / Electrical
GOODKEY, WEEDMARK & ASSOCIATES LTD.
 1888 St-Joseph St. Ottawa, ON K2C 3R6
 T 613.727.5111 gwal.com

ARCHITECTES Architect
NEUF architect(e)s SENCRL
 630, boul. René-Lévesque O. 32e étage, Montréal QC H3B 1S6
 T 514.847.1117 NEUFarchitectes.com

SCEAU / Seal

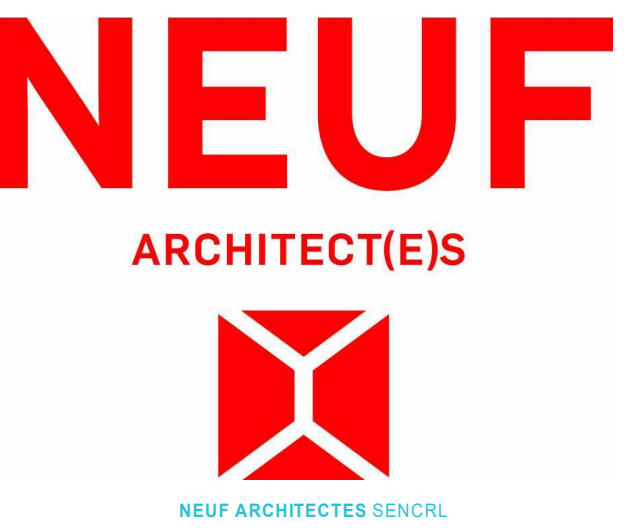

CLIENT Client

GROUPE SOVIMA
 100 rue Landrienne, bureau 201, St-Bruno de Montarville (Québec) J3V 0B3
 T 450.878.4478 sovimaassociations.com

OUVRAGE Project
800 MONTREAL ROAD

EMPLACEMENT Location NO PROJET No.
120 DEN HAAG DR, OTTAWA 12263

NO REVISION DATE (aa-mm-ii)
 1 Issues for SPA 2020.12.11

Preliminary
DO NOT USE FOR
CONSTRUCTION

DESSINÉ PAR Drawn by VERIFIÉ PAR Checked
 AJ FP
 DATE (aa mm ii) ÉCHELLE Scale
 10/21/20 1 : 200

TITRE DU DESSIN Drawing Title
4th AND 5th/6th FLOOR PLAN

REVISION Revision NO. DESSIN Dwg Number
1 A203

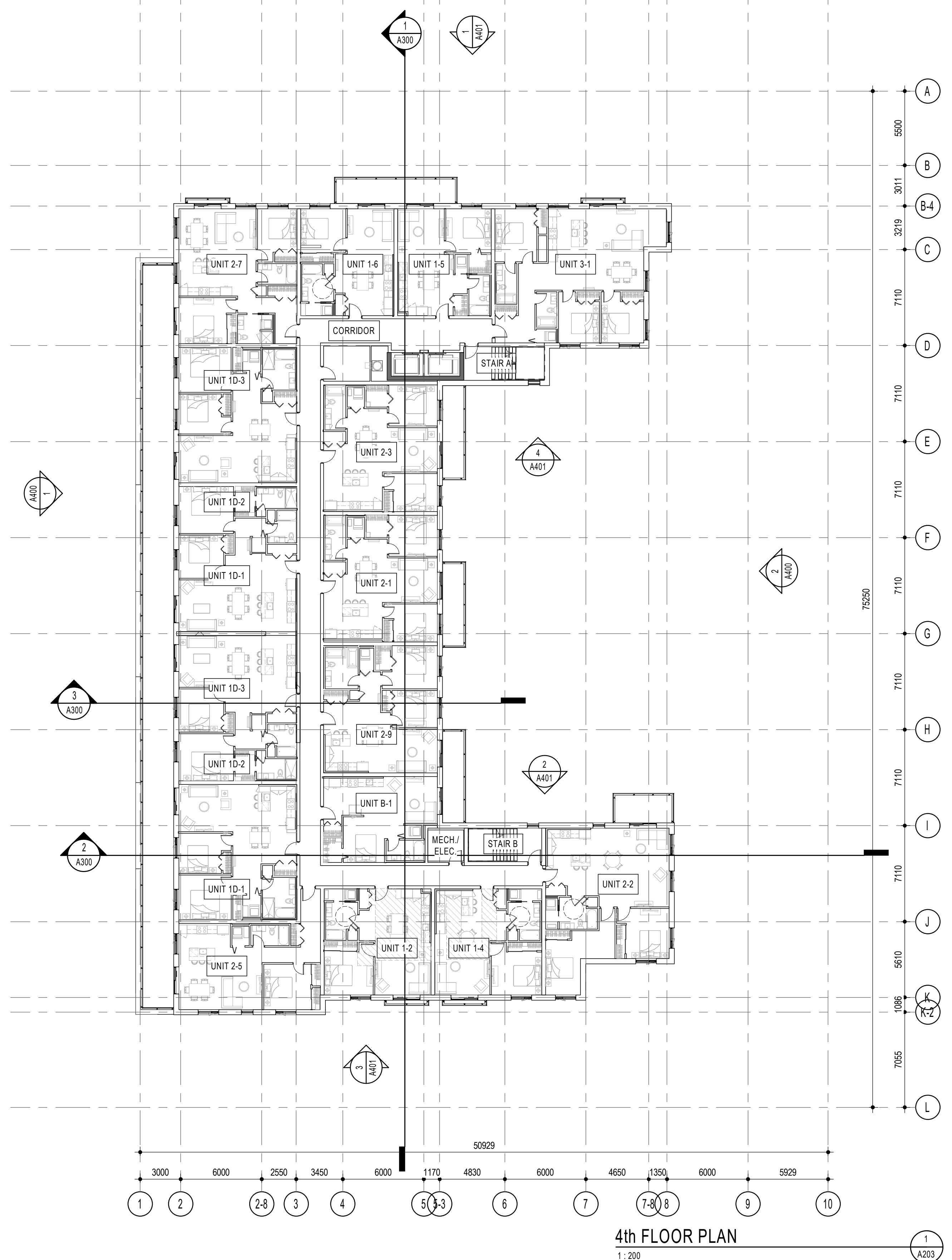
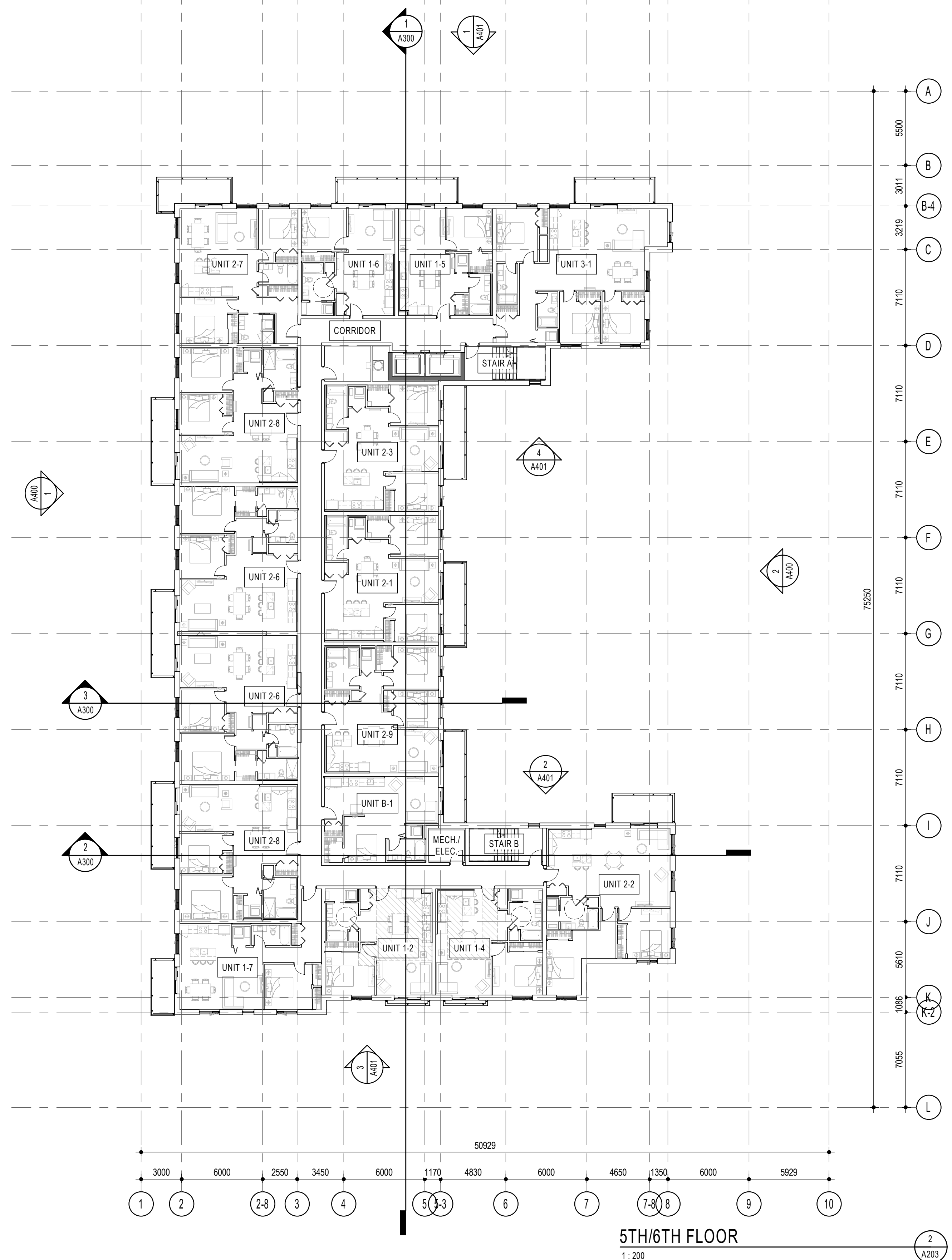

NOTES GÉNÉRALES / General Notes

- Ces documents d'architecture sont la propriété exclusive de NEUF architect(e)s et ne doivent être utilisés, reproduits ou copiés sans autorisation écrite préalable. / These architectural documents are the exclusive property of NEUF architect(e)s and cannot be used, copied or reproduced without written pre-authorization.
- Les dimensions apparaissant sur les documents doivent être vérifiées par l'entrepreneur avant le début des travaux. / All dimensions which appear on the documents must be verified by the contractor before to start the work.
- Veillez aviser l'architecte de toute dimension erreur étou divergences entre ces documents et ceux des autres professionnels. / The architect must be notified of all errors, omissions and discrepancies between these documents and those of the others professionals.
- Les dimensions sur ces documents doivent être lues et non mesurées. / The dimensions on these documents must be read and not measured.

ARCHITECTURE DE PAYSAGE / Landscape Architect
Lashley+Associates
 950 Gladstone Ave. Suite 202, Ottawa (ON) K1Y 3E6
 T 613.233.8579 lashley.ca

CIVIL / Civil
IBI Group
 333 Preston Street Suite 400 Ottawa (ON), K1S 5N4
 T 613.447.0504 IBIgroup.com

INGÉNIERIE TRANSPORT / Engineering, Transportation
IBI - Transportation Eng.
 333 Preston Street Suite 400 Ottawa (ON), K1S 5N4
 T 613.447.0504 IBIgroup.com

DESSIN INTERIEUR / Interior Design
NINE Design
 21 rue Robitaille Suite 1000-De-Montarville, (QC) J3V 6E4
 T 514.988.8973 nine-design.ca

STRUCTURE / Structural
L2C Experts
 4710 St-Ambrose St. Suite 103 Montréal (QC) H4C 2C
 T 514.378.4999 l2cexperts.com

MÉCANIQUE / ÉLECTRIQUE / Mechanical / Electrical
GOODKEY, WEEDMARK & ASSOCIATES LTD.
 1888 St-Joseph St. Ottawa, ON K2C 3R6
 T 613.727.5111 gwal.com

ARCHITECTES / Architect
NEUF architect(e)s SENCRL
 630, boul. René-Lévesque O. 32e étage, Montréal QC H3B 1S6
 T 514.847.1117 NEUFarchitectes.com

SCEAU / Seal

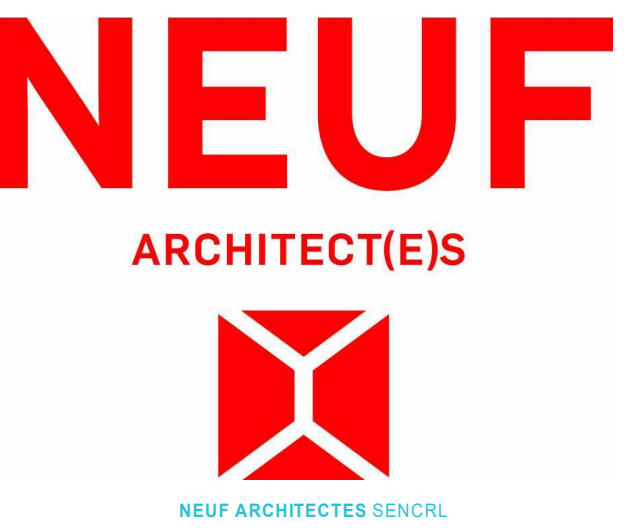

CLIENT / Client

GROUPE SOVIMA
 100 rue Landrienne, bureau 201, St-Benoit de Montarville (Québec) J3V 0B3
 T 450.878.4478 sovimaassociations.com

OUVRAGE / Project
800 MONTREAL ROAD

EMPLACEMENT / Location NO PROJET / No. 12263
120 DEN HAAG DR, OTTAWA

NO REVISION DATE (aa-mm-ii)
 1 Issues for SPA 2020.12.11

Preliminary
DO NOT USE FOR
CONSTRUCTION

DESSIN PAR / Drawn by VERIFIÉ PAR / Checked
 AJ FP
 DATE (aa mm ii) ÉCHELLE / Scale
 10/21/20 1 : 200

TITRE DU DESSIN / Drawing Title
7th AND 8th FLOOR PLAN

REVISION / Revision NO. DESSIN / Dwg Number

1 A204

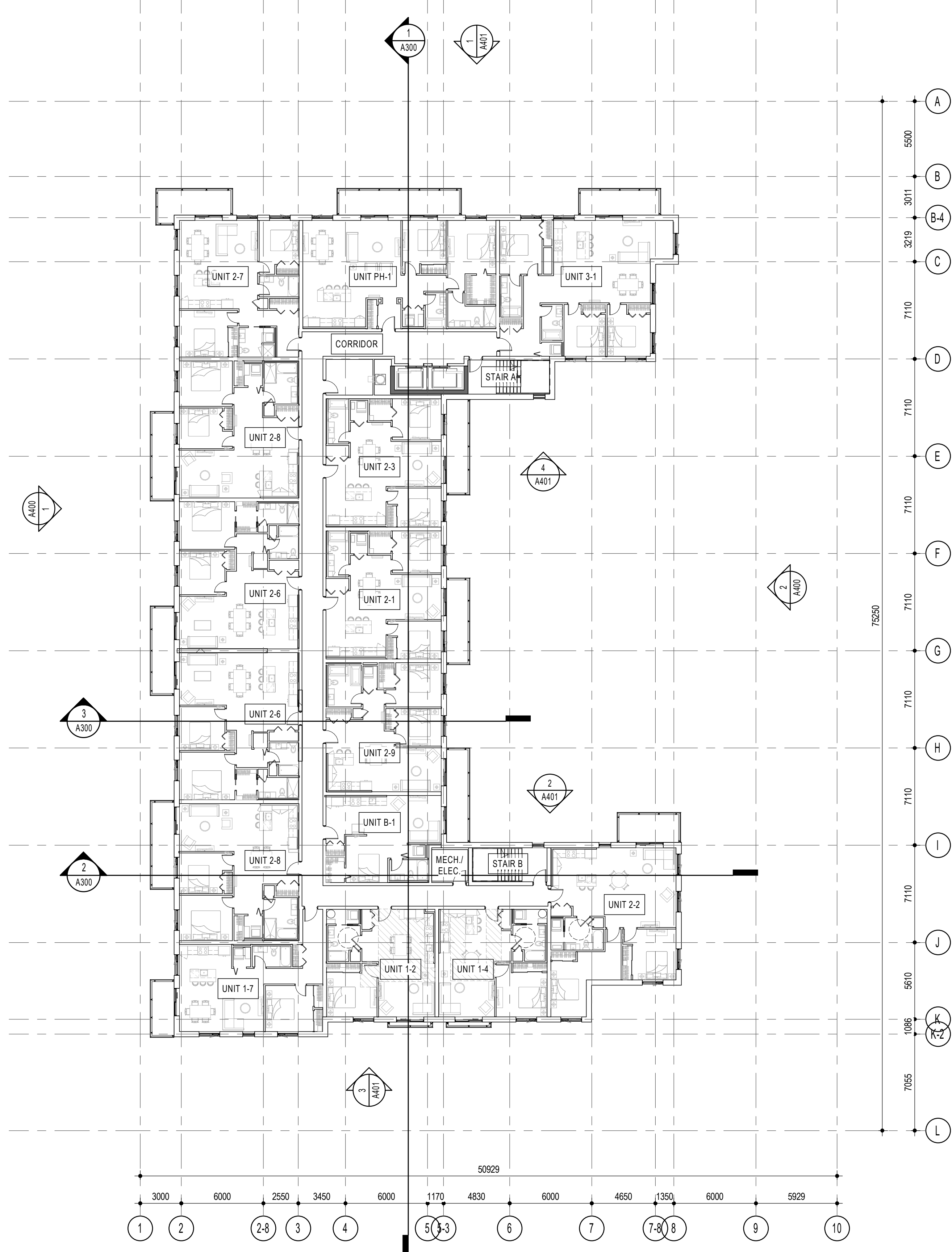

7th FLOOR PLAN
 1 : 200

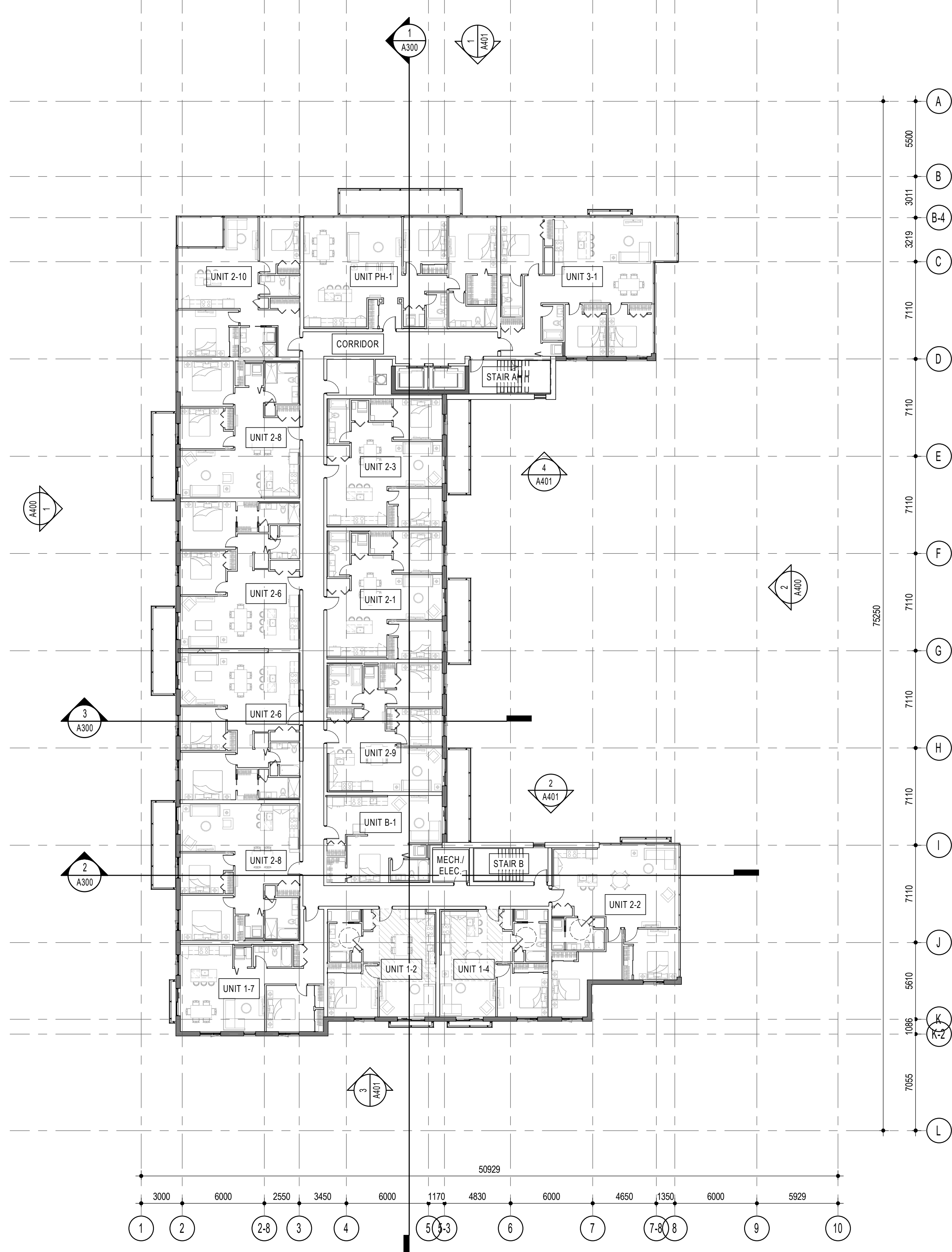

8th FLOOR
 1 : 200

NOTES GÉNÉRALES General Notes

- Ces documents d'architecture sont la propriété exclusive de NEUF architect(e)s et ne doivent être utilisés, reproduits ou copiés sans autorisation écrite préalable. / These architectural documents are the exclusive property of NEUF architect(e)s and cannot be used, copied or reproduced without written pre-authorization.
- Les dimensions apparaissant aux documents doivent être vérifiées par l'entrepreneur avant le début des travaux. / All dimensions which appear on the documents must be verified by the contractor before to start the work.
- Veillez aviser l'architecte de toute dimension erreur étou divergences entre ces documents et ceux des autres professionnels. / The architect must be notified of all errors, omissions and discrepancies between these documents and those of the others professionals.
- Les dimensions sur ces documents doivent être lues et non mesurées. / The dimensions on these documents must be read and not measured.

ARCHITECTURE DE PAYSAGE Landscape Architect
Lashley+Associates
 950 Gladstone Ave. Suite 202, Ottawa (ON) K1Y 3E6
 T 613.233.8579 lashleya.com

CIVIL Civil
IBI Group
 333 Preston Street Suite 400 Ottawa (ON), K1S 5N4
 T 613.447.0504 IBIgroup.com

INGÉNIERIE TRANSPORT Engineering, Transportation
IBI - Transportation Eng.
 333 Preston Street Suite 400 Ottawa (ON), K1S 5N4
 T 613.447.0504 IBIgroup.com

DESSIN INTERIEUR Interior Design
NINE Design
 20 rue Robitaille Suite 300-De-Montarville, (QC) J3V 6E4
 T 514.988.8973 nine-design.ca

STRUCTURE Structural
L2C Experts
 4710 St-Ambrose St. Suite 103 Montréal (QC) H4C 2C
 T 514.378.4990 l2cexperts.com

MÉCANIQUE / ÉLECTRIQUE Mechanical / Electrical
GOODKEY, WEEDMARK & ASSOCIATES LTD.
 1888 Woodward Dr. Ottawa, ON K2C 3R6
 T 613.727.5111 gwal.com

ARCHITECTES Architect
NEUF architect(e)s SENCRL
 630, boul. René-Lévesque O. 32e étage, Montréal QC H3B 1S6
 T 514.847.1117 NEUFarchitectes.com

SCEAU / Seal

CLIENT Client

GROUPE SOVIMA
 100 rue Landrienne, bureau 201, St-Benoit de Montarville (Québec) J3V 0B3
 T 450.878.4473 sovimaassociations.com

OUVRAGE Project
800 MONTREAL ROAD

EMPLACEMENT Location NO PROJET No.
120 DEN HAAG DR, 12263
OTTAWA

NO REVISION DATE (aa-mm-ii)
 1 Issues for SPA 2020.12.11

Preliminary
 DO NOT USE FOR
 CONSTRUCTION

DESSIN PAR Drawn by VERIFIÉ PAR Checked
 Author Checker
 DATE (aa mm ii) ECHELLE Scale
 10/21/20 1 : 200

TITRE DU DESSIN Drawing Title
ROOF AND MECHANICAL PENTHOUSE ROOF PLAN

REVISION Revision NO. DESSIN Dwg Number

1 A205

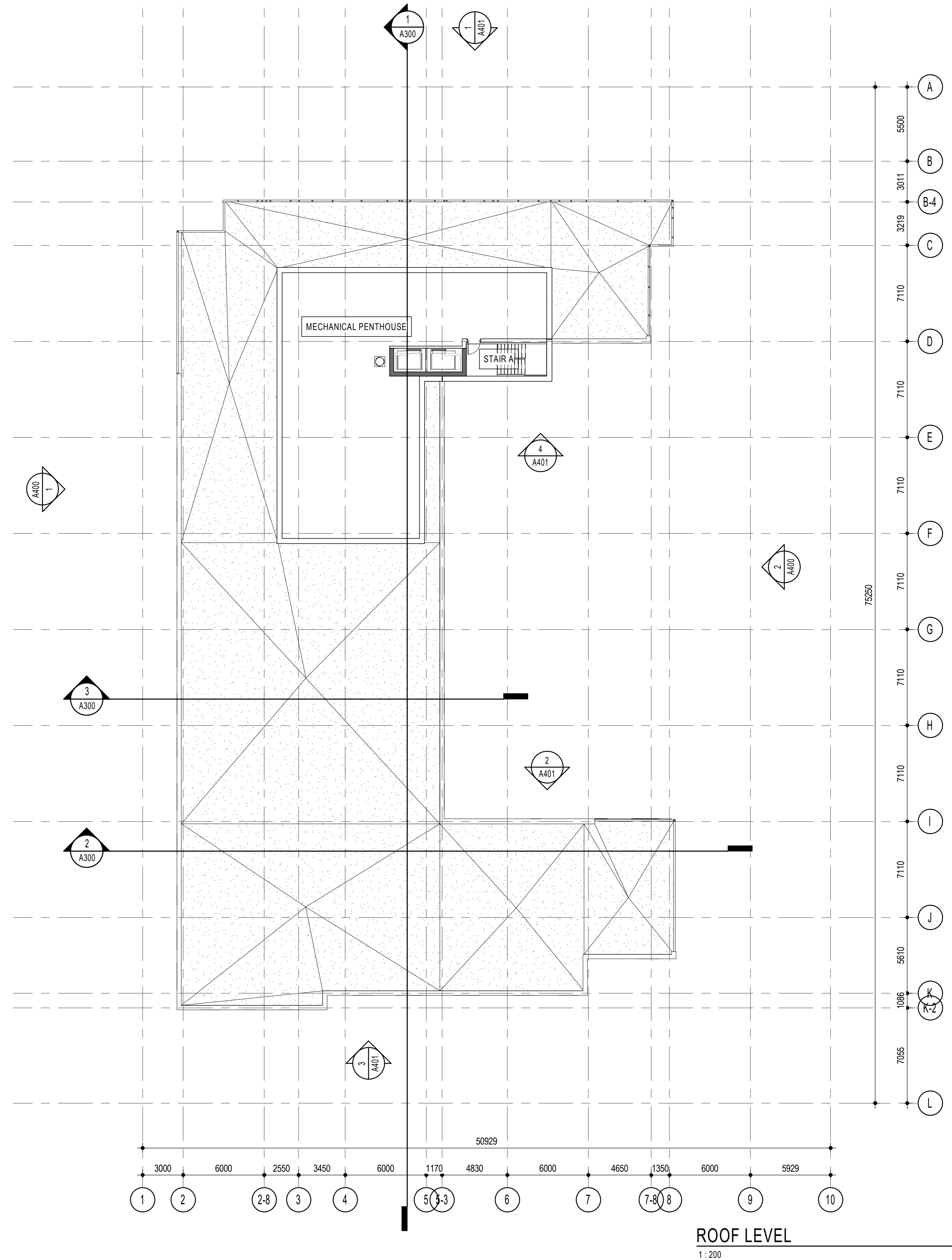
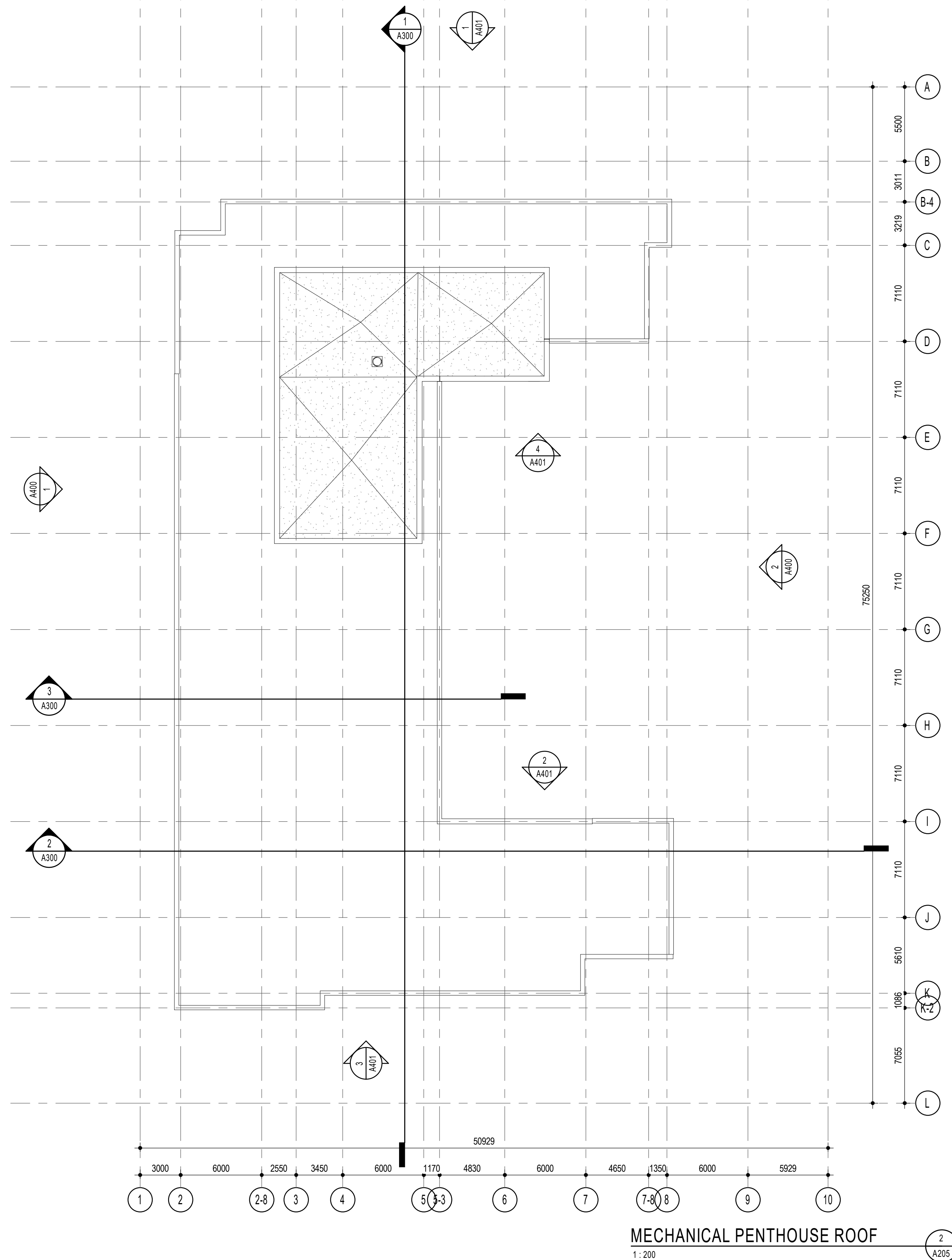

C:\Fichiers Revit\Locaux\800MTL-12263-ARC-INT_ajanusheveski.rvt

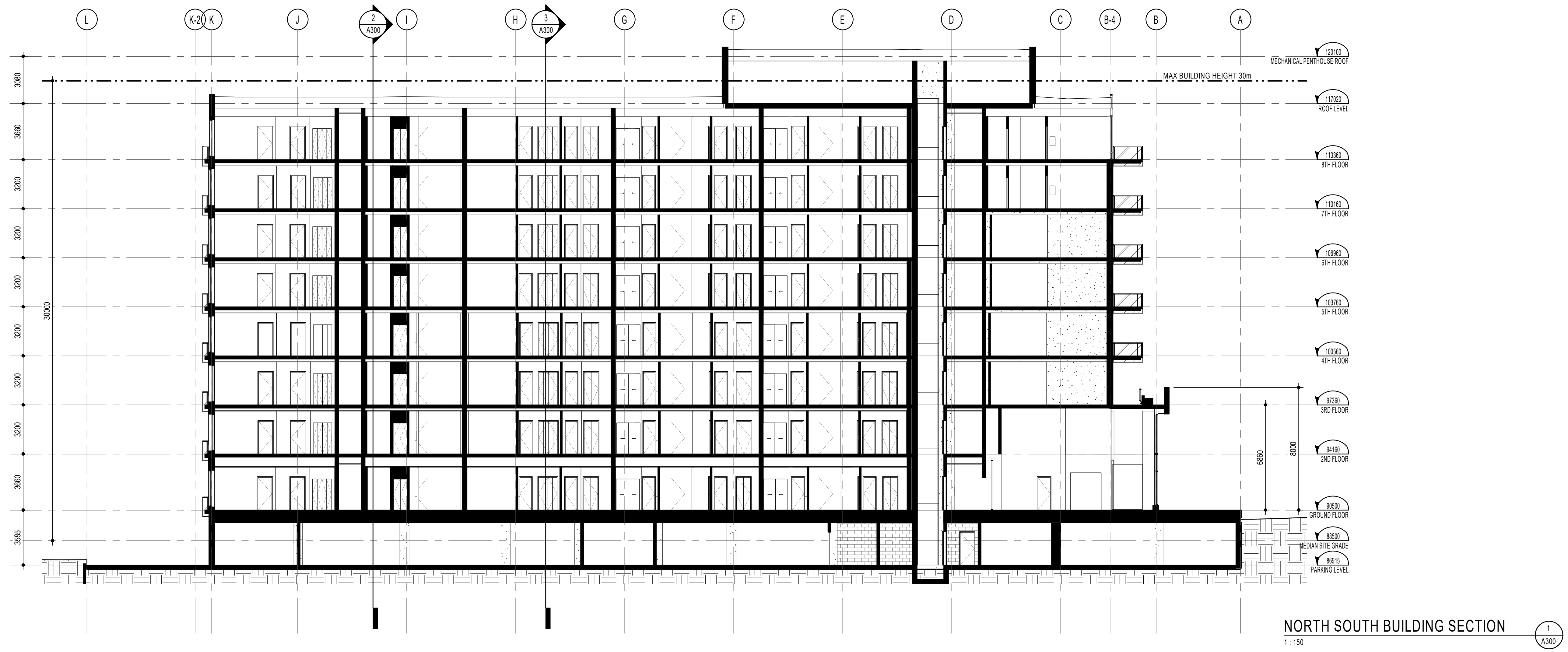
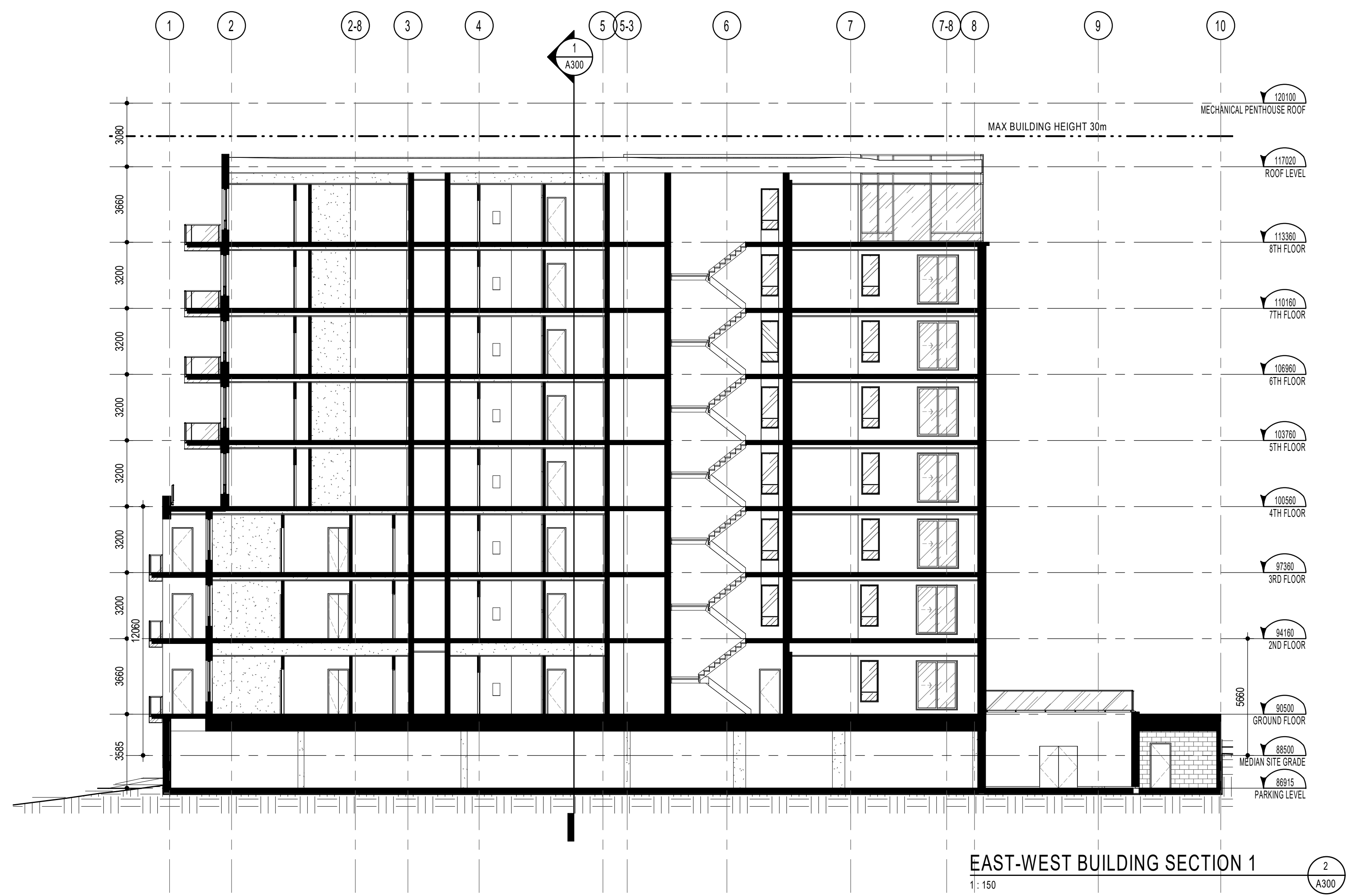
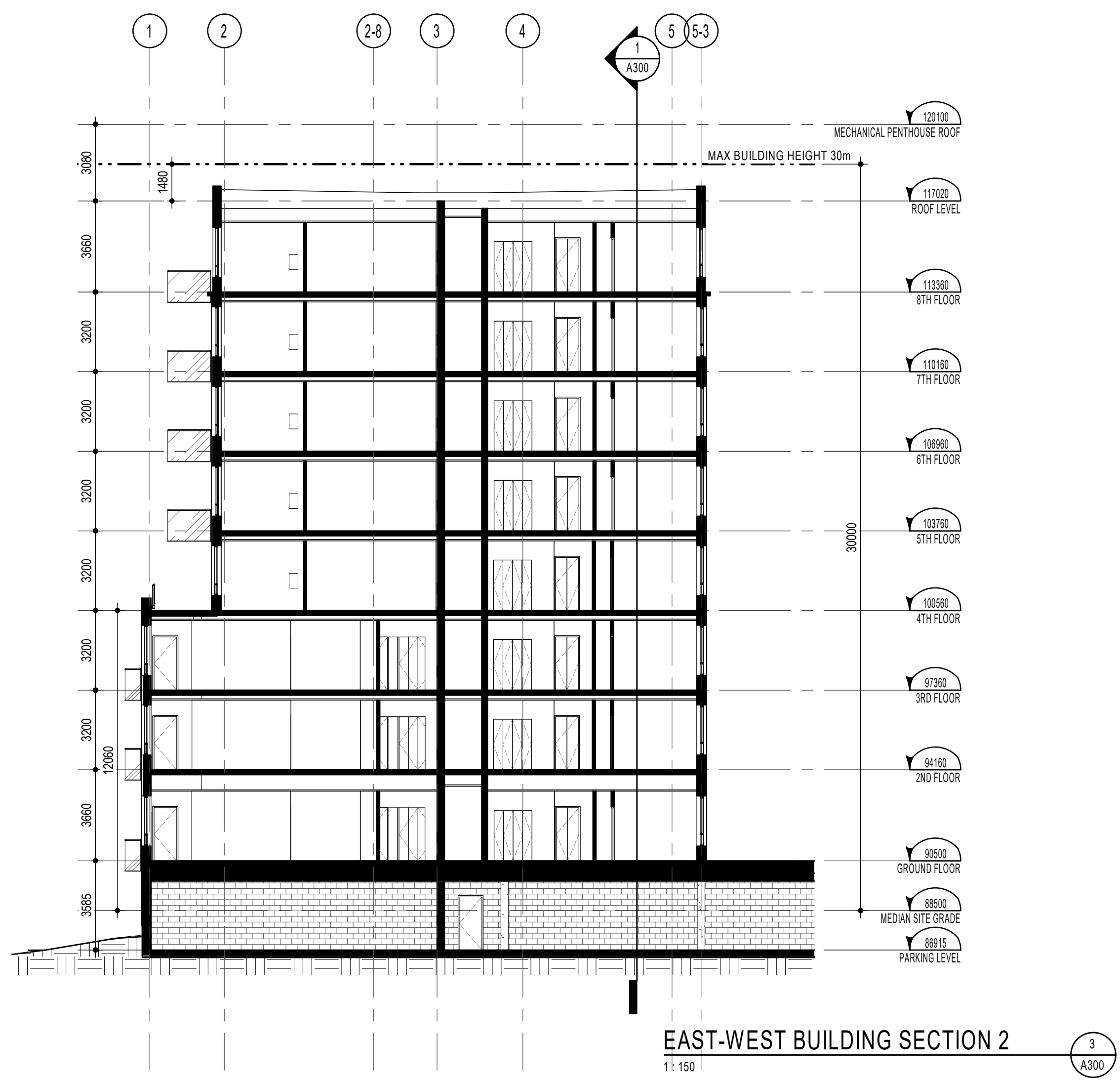

NOTES GÉNÉRALES / General Notes

- Ces documents d'architecture sont la propriété exclusive de NEUF architect(e)s et ne doivent être utilisés, reproduits ou copiés sans autorisation écrite préalable. / These architectural documents are the exclusive property of NEUF architect(e)s and cannot be used, copied or reproduced without written pre-authorization.
- Les dimensions apparaissant sur ces documents doivent être vérifiées par l'entrepreneur avant le début des travaux. / All dimensions which appear on the documents must be verified by the contractor before to start the work.
- Veillez aviser l'architecte de toute dimension erreur et/ou divergences entre ces documents et ceux des autres professionnels. / The architect must be notified of all errors, omissions and discrepancies between these documents and those of the others professionals.
- Les dimensions sur ces documents doivent être lues et non mesurées. / The dimensions on these documents must be read and not measured.

ARCHITECTURE DE PAYSAGE / Landscape Architect
Lashley+Associates
950 Gladstone Ave. Suite 202, Ottawa (ON) K1Y 3E6
T 613.233.8579 lashley.ca

CIVIL / Civil
IBI Group
333 Preston Street Suite 400 Ottawa (ON), K1S 5N4
T 613.447.0504 IBIgroup.com

INGÉNIERIE TRANSPORT / Engineering, Transportation
IBI - Transportation Eng.
333 Preston Street Suite 400 Ottawa (ON), K1S 5N4
T 613.447.0504 IBIgroup.com

DESSIN INTERIEUR / Interior Design
NINE Design
25 rue Robitaille, Suite 200, St-Basile-le-Grand (QC) J3V 6E4
T 514.988.8973 nine-design.ca

STRUCTURE / Structural
L2C Experts
4710 St-Ambrose St. Suite 103 Montréal (QC) H4C 2C
T 514.378.4999 l2cexperts.com

MÉCANIQUE / ÉLECTRIQUE / Mechanical / Electrical
GOODKEY, WEEDMARK & ASSOCIATES LTD.
1888 St-Joseph St. Ottawa, ON K2C 3R6
T 613.727.5111 gwai.com

ARCHITECTES / Architect
NEUF architect(e)s SENCRL
630, boul. René-Lévesque O. 32e étage, Montréal QC H3B 1S6
T 514.847.1117 NEUFarchitectes.com

SCEAU / Seal

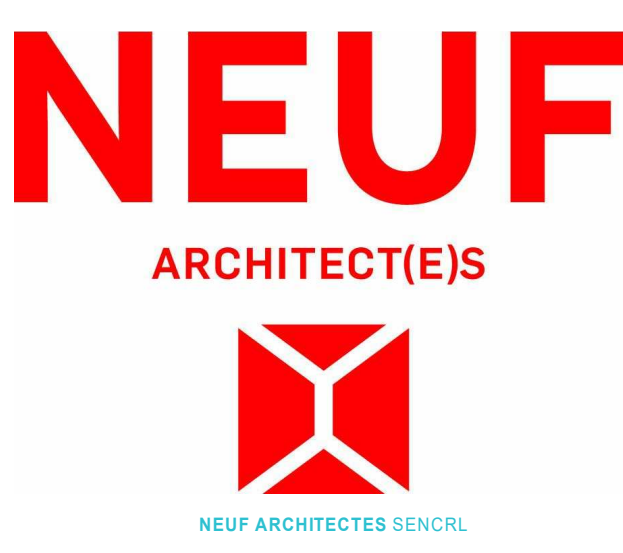

CLIENT / Client

GROUPE SOVIMA
100 rue Landrienne, bureau 201, St-Basile de Montarville (Québec) J3V 0B3
T 450.878.4478 sovimaassociations.com

OUVRAGE / Project
800 MONTREAL ROAD

EMPLACEMENT / Location NO PROJET No. 12263
120 DEN HAAG DR, OTTAWA

NO. REVISION DATE (aa-mm-ii)
1 Issues for SPA 2020.12.11

*Preliminary
DO NOT USE FOR
CONSTRUCTION*

DESSIN PAR / Drawn by AJ **VERIFIÉ PAR / Checked** FP
DATE / (aa mm ii) 10/21/20 **ECHELLE / Scale** 1 : 150

TITRE DU DESSIN / Drawing Title
BUILDING SECTION

REVISION / Revision NO. DESSIN / Dwg Number
1 **A300**



ELEVATION LEGEND A400 & A401

ABBREVIATION/SYMBOL LEGEND

C.J. : CONTROL JOINT (SEALANT COLOUR TO MATCH ADJACENT VENEER)
 L.L. : PRIMED & PAINTED LOOSE LINTEL (COLOUR TO MATCH ADJACENT VENEER)
 S.A. : PRIMED & PAINTED SHELF ANGLE (COLOUR TO MATCH ADJACENT VENEER)
 S.S.A. : PRIMED & PAINTED SUSPENDED SHELF ANGLE (COLOUR TO MATCH ADJACENT VENEER)
 S.S. : SUPPORT STRUCTURE (OPENINGS OVER 3000mm) : STRUCTURAL STEEL HSS AND SHELF ANGLE ABOVE WINDOW UNIT; SEE STRUCTURAL ENGINEER FOR TYPES, SPACINGS, DIMENSIONS, ANCHORAGE, LOCATIONS, ETC.)

CONSTRUCTION NOTE

MATERIALS LEGEND

- M-1 MASONRY VENEER - TYPE 1 (DARK RED BRICK)
- M-2 MASONRY VENEER - TYPE 2 (DARK BRICK)
- M-3 STONE CORNICE
- G-1 EXPOSED CONCRETE
- CB-1 CONCRETE FIBRE BOARD - TYPE 1 (WHITE)
- CB-2 CONCRETE FIBRE BOARD - TYPE 2 (CHARCOAL)
- MT-1 ALUMINUM SIDING - TYPE 1 (WOOD PATTERN PANEL)
- MT-2 ALUMINUM SIDING - TYPE 2 (WHITE PANEL)
- MT-3 ALUMINUM SIDING - TYPE 3 (WHITE SIDING)
- G-1 GLASS - TYPE 1 (CLEAR GLAZING, BLACK MULLIONS)
- G-2 SPANDREL GLASS - TYPE 1 (TO MATCH GLAZING)
- G-3 GLASS GUARD - (CLEAR GLAZING)
- T-1 TILE BASE - (TBD)

WINDOW TYPE NOTE (SEE WINDOW ELEVATION SHEET)

CURTAIN WALL ELEVATION SYMBOL (SEE WINDOW ELEVATION SHEET)



NOTES GÉNÉRALES / General Notes

- Ces documents d'architecture sont la propriété exclusive de NEUF architect(e)s et ne doivent être utilisés, reproduits ou copiés sans autorisation écrite préalable. / These architectural documents are the exclusive property of NEUF architect(e)s and cannot be used, copied or reproduced without written pre-authorization.
- Les dimensions apparaissant sur ces documents doivent être vérifiées par l'entrepreneur avant le début des travaux. / All dimensions which appear on the documents must be verified by the contractor before to start the work.
- Vous devez avoir l'architecte de toute dimension erreur et/ou divergences entre ces documents et ceux des autres professionnels. / The architect must be notified of all errors, omissions and discrepancies between these documents and those of the others professionals.
- Les dimensions sur ces documents doivent être lues et non mesurées. / The dimensions on these documents must be read and not measured.

ARCHITECTURE DE PAYSAGE Landscape Architect
Lashley+Associates
 950 Gladstone Ave. Suite 202, Ottawa (ON), K1Y 3E6
 T 613.233.8579 lashley.com

CIVIL Civil
IBI Group
 333 Preston Street Suite 400 Ottawa (ON), K1S 5N4
 T 613.447.0504 IBIgroup.com

INGÉNIERIE TRANSPORT Engineering, Transportation
IBI - Transportation Eng.
 333 Preston Street Suite 400 Ottawa (ON), K1S 5N4
 T 613.447.0504 IBIgroup.com

DESSIN INTERIEUR Interior Design
NINE Design
 20 des Robins Rue Saint-Sauveur-Montarville (QC) J3V 6E4
 T 514.988.8973 nine-design.ca

STRUCTURE Structural
L2C Experts
 4710 St-Amable St. Suite 103 Montréal (QC) H4C 2C
 T 514.378.4999 L2cexperts.com

MÉCANIQUE / ÉLECTRIQUE / MÉCANICAL / ELECTRICAL
GOODKEY, WEEDMARK & ASSOCIATES LTD.
 1888 Woodward Dr. Ottawa, ON K2C 3R6
 T 613.727.5111 gwai.com

ARCHITECTES Architect
NEUF architect(e)s SENCRL
 630, boul. René-Lévesque O. 32e étage, Montréal QC H3B 1S6
 T 514.847.1117 NEUFarchitectes.com

SCEAU / Seal

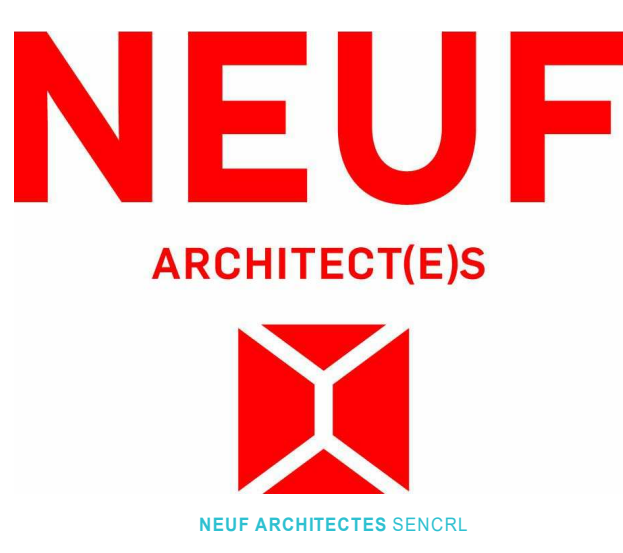

CLIENT Client

GROUPE SOVIMA
 100 rue Landrienne, bureau 201, St-Benoit de Montarville (Québec) J3V 0B3
 T 450.878.4478 sovimababitations.com

OUVRAGE Project
800 MONTREAL ROAD

EMPLACEMENT Location NO PROJET No.
 120 DEN HAAG DR, OTTAWA 12263

NO REVISION DATE (aa-mm-ii)
 1 Issues for SPA 2020.12.11

Preliminary
 DO NOT USE FOR
 CONSTRUCTION

DESSIN PAR Drawn by VERIFIÉ PAR Checked
 AJ FP
 DATE (aa mm ii) ÉCHELLE Scale
 NOV 2018 As indicated

TITRE DU DESSIN Drawing Title
EAST AND WEST ELEVATION

REVISION Revision NO. DESSIN Dwg Number
1 A400

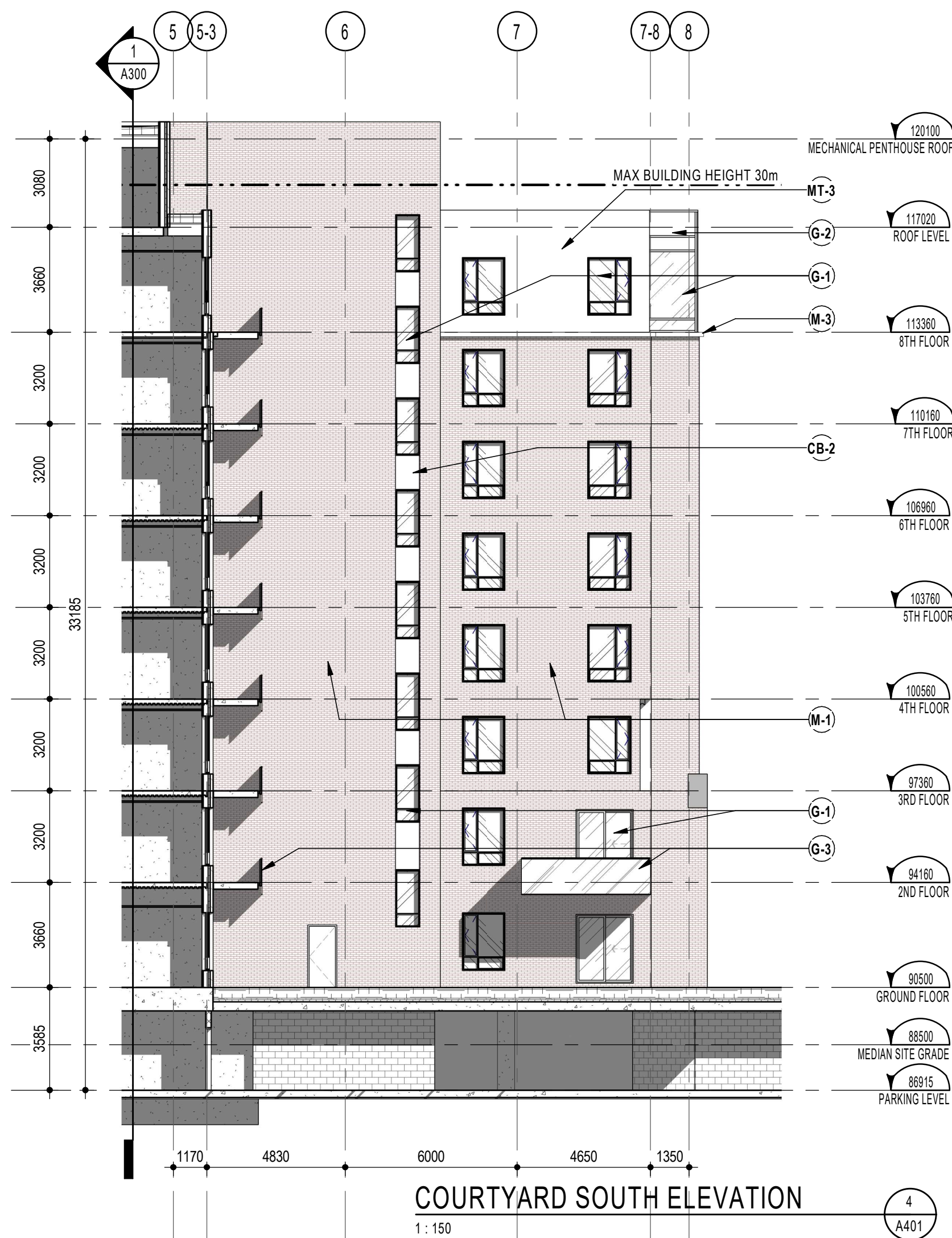

COURTYARD SOUTH ELEVATION
1:150

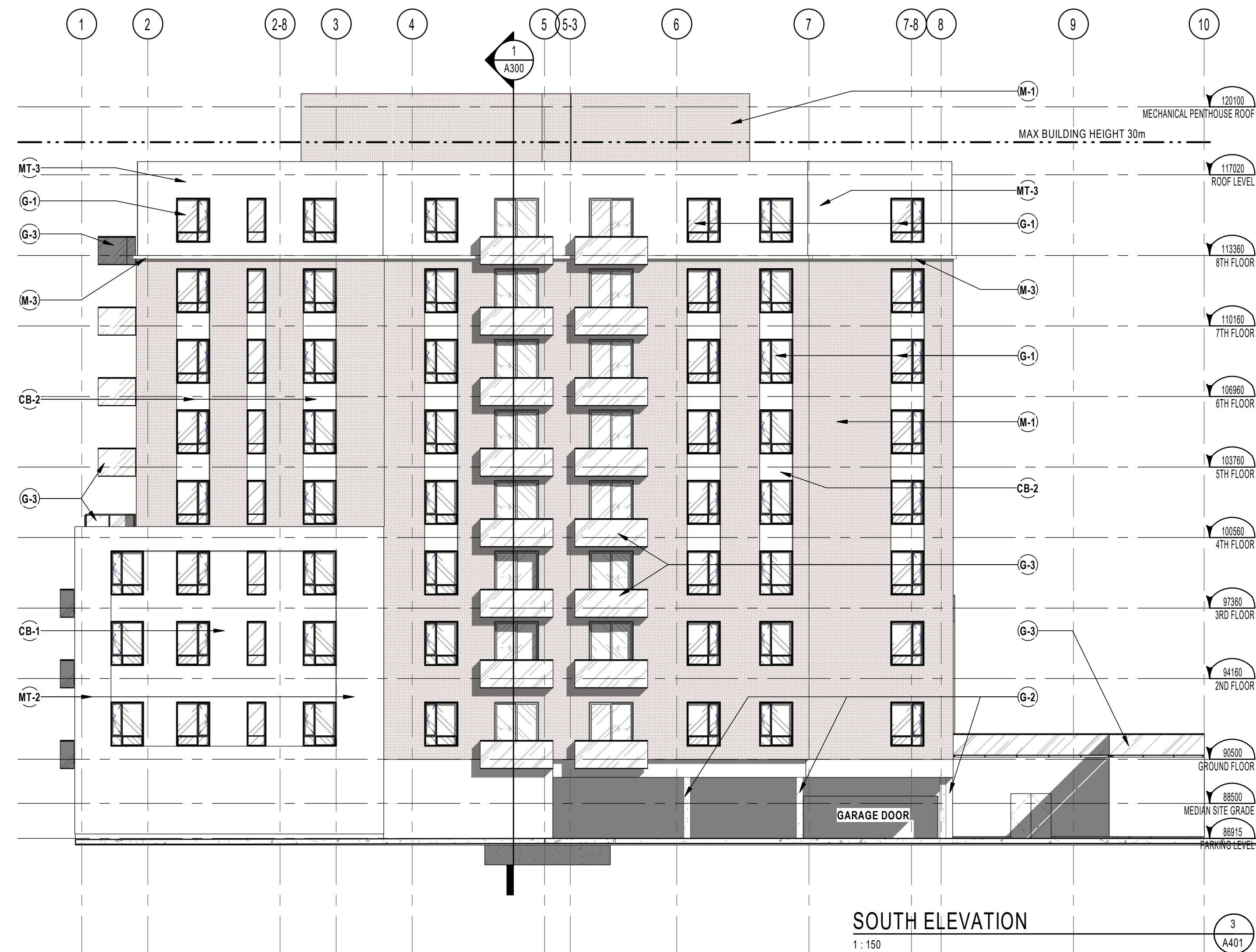

SOUTH ELEVATION
1:150

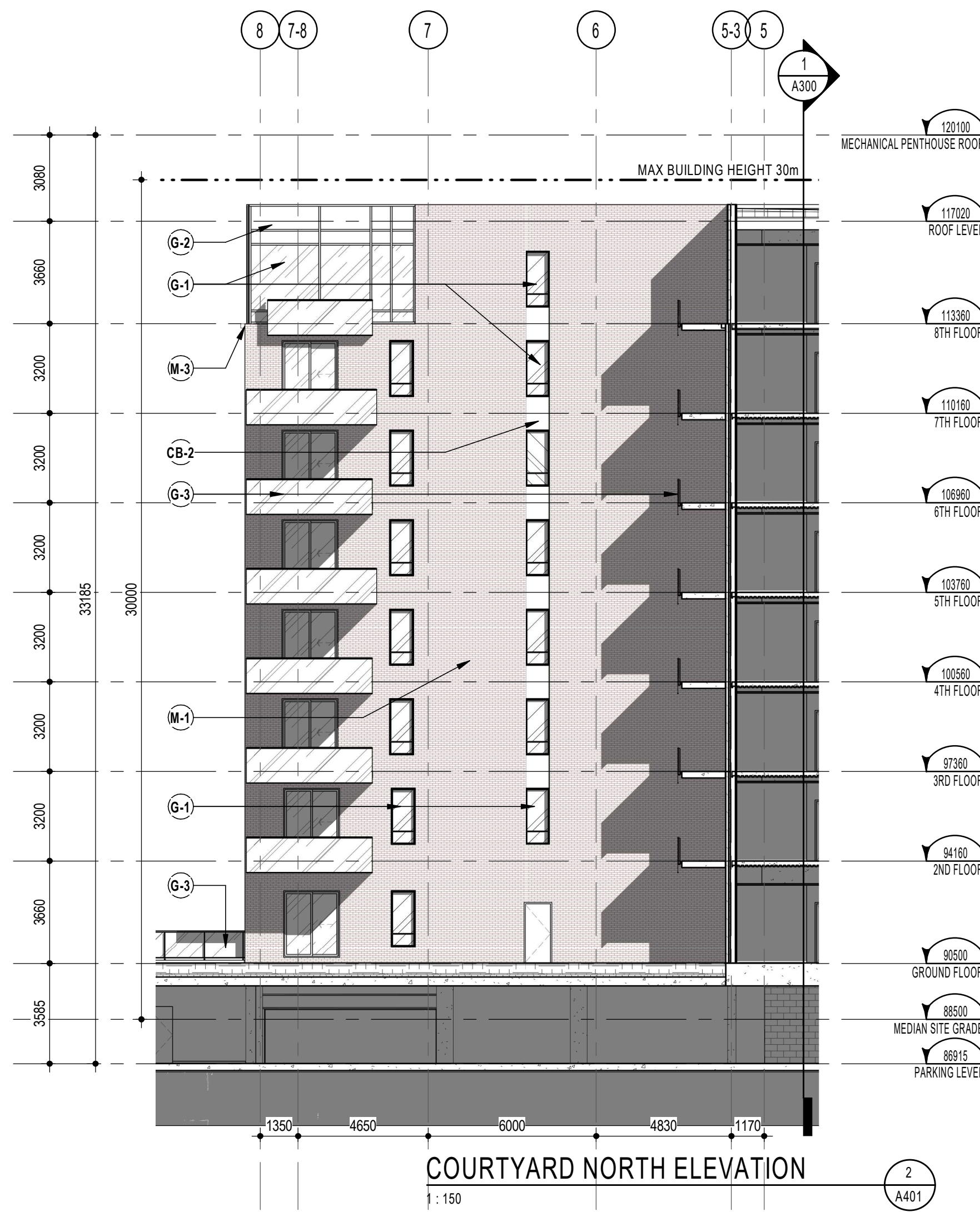

COURTYARD NORTH ELEVATION
1:150

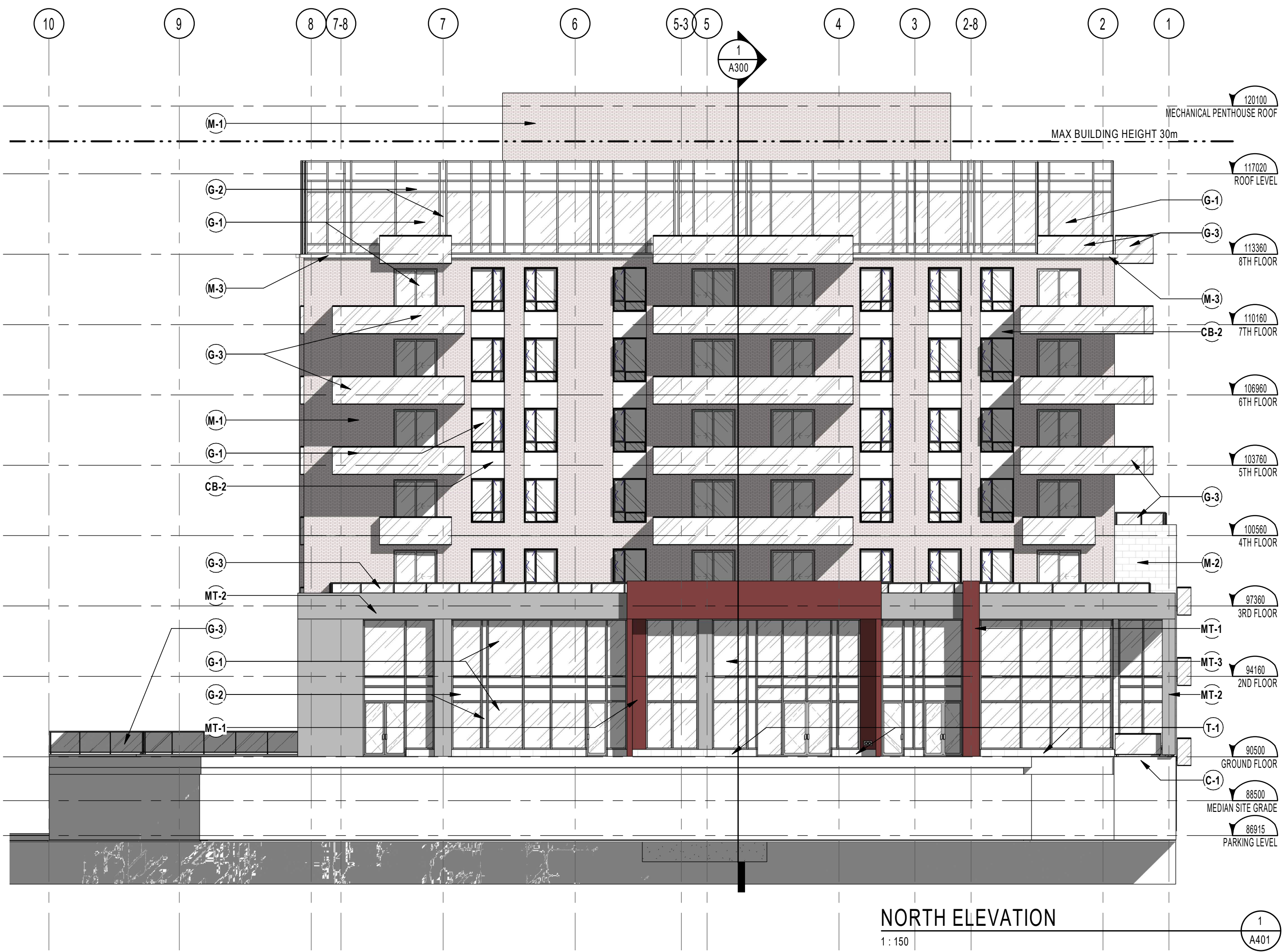

NORTH ELEVATION
1:150

NOTES GÉNÉRALES / General Notes

- Ces documents d'architecture sont la propriété exclusive de NEUF architect(e)s et ne peuvent être utilisés, reproduits ou copiés sans autorisation écrite préalable. / These architectural documents are the exclusive property of NEUF architect(e)s and cannot be used, copied or reproduced without written pre-authorization.
- Les dimensions apparaissant sur ces documents doivent être vérifiées par l'entrepreneur avant le début des travaux. / All dimensions which appear on the documents must be verified by the contractor before to start the work.
- Veillez aviser l'architecte de toute dimension erreur et/ou divergences entre ces documents et ceux des autres professionnels. / The architect must be notified of all errors, omissions and discrepancies between these documents and those of the others professionals.
- Les dimensions sur ces documents doivent être lues et non mesurées. / The dimensions on these documents must be read and not measured.

ARCHITECTURE DE PAYSAGE / Landscape Architect
Lashley+Associates
950 Gladstone Ave. Suite 202, Ottawa (ON) K1Y 3E6
T 613.233.8579 lashley.com

CIVIL / Civil
IBI Group
333 Preston Street Suite 400 Ottawa (ON), K1S 5N4
T 613.447.0504 IBIgroup.com

INGÉNIERIE TRANSPORT / Engineering, Transportation
IBI - Transportation Eng.
333 Preston Street Suite 400 Ottawa (ON), K1S 5N4
T 613.447.0504 IBIgroup.com

DESIGN INTÉRIEUR / Interior Design
NINE Design
21 rue Robitaille, Suite 200, St-Basile-le-Grand (QC) J3V 6E4
T 514.998.8973 nine-design.ca

STRUCTURE / Structural
L2C Experts
4710 St-Amable St. Suite 103 Montréal (QC) H4C 2C
T 514.378.4999 L2cexperts.com

MÉCANIQUE / ÉLECTRIQUE / Mechanical / Electrical
GOODKEY, WEEDMARK & ASSOCIATES LTD.
1888 Woodward Dr. Ottawa, ON K2C 3R6
T 613.727.5111 gwal.com

ARCHITECTES / Architect
NEUF architect(e)s SENCRL
630, boul. René-Lévesque O. 32e étage, Montréal QC H3B 1S6
T 514.947.1117 NEUFarchitectes.com

SCEAU / Seal

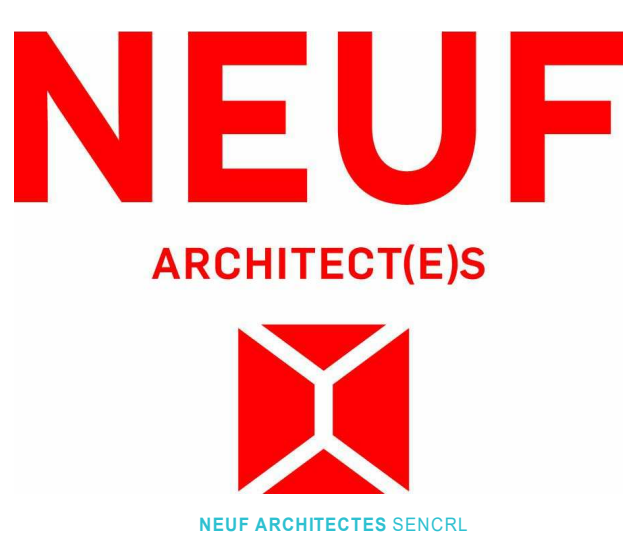

CLIENT / Client
GROUPE SOVIMA
100 rue Lamontagne, bureau 201, St-Basile de Montarville (Québec) J3V 0B3
T 450.878.4478 sovimabestimmations.com

OUVRAGE / Project
800 MONTREAL ROAD

EMPLACEMENT / Location NO PROJET / No.
120 DEN HAAG DR, OTTAWA 12263

NO REVISION DATE (aa-mm-ii)
1 Issues for SPA 2020.12.11

DESIGNÉ PAR / Drawn by VERIFIÉ PAR / Checked
AJ FP
DATE (aa mm ii) ECHELLE / Scale
08/18/20 1:150
TITRE DU DESSIN / Drawing Title
NORTH AND SOUTH ELEVATION

REVISION / Revision NO. DESSIN / Dwg Number
1 A401

C:\Fichiers Revit\Locaux\800MONTL-12263-ARC-INT_ajanushevski.rvt