

25 September 2020 9:41 AM

SUBJECT TO THE CONDITIONS, IF ANY, SET FORTH IN OUR LETTER DATED 20... THIS DRAFT PLAN IS APPROVED BY THE CITY OF OTTAWA UNDER SECTION 51 OF THE PLANNING ACT. THIS... DAY OF... 2017.

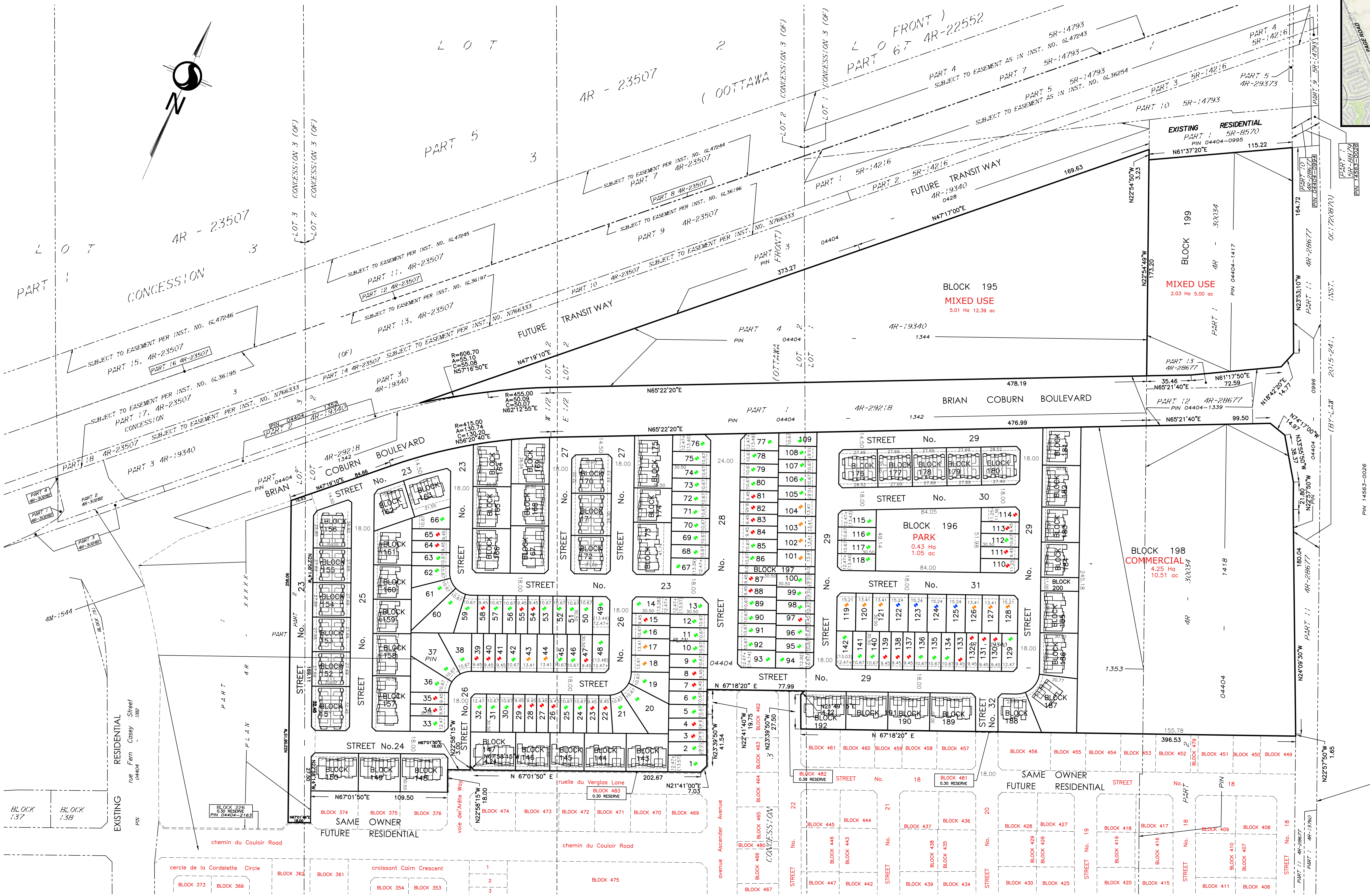
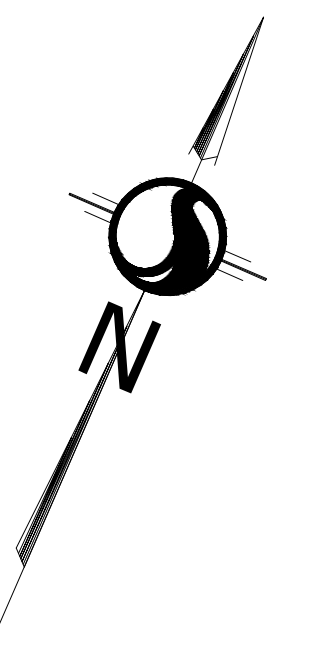

DRAFT PLAN OF SUBDIVISION PART OF LOTS 1, 2 AND 3 CONCESSION 3 (OTTAWA FRONT) (GEOGRAPHIC TOWNSHIP OF GLOUCESTER) CITY OF OTTAWA

Scale 1:1,500 METRIC CONVERSION DISTANCES AND COORDINATES SHOWN ON THIS PLAN ARE IN METRES AND CAN BE CONVERTED TO FEET BY DIVIDING BY 0.3048

SCHEDULE OF LAND USE (south of hydro) table with columns: TYPE, NUMBER OF UNITS, UNITS, AREA (Ha/AC)

INFORMATION: REQUIRED UNDER SECTION 51 (17) OF THE PLANNING ACT R.S.O. 1990. List of requirements a-i.

SURVEYOR'S CERTIFICATE I HEREBY CERTIFY THAT THE BOUNDARIES OF THE SUBJECT LANDS AND THEIR RELATIONSHIP TO ADJOINING LANDS HAVE BEEN ACCURATELY AND CORRECTLY SHOWN.

DATE: BRIAN J. WEBSTER ONTARIO LAND SURVEYOR

Stantec Geomatics Ltd. logo and contact information including address, phone, and website.

ROAD ALLIANCE BETWEEN GEOGRAPHIC TOWNSHIPS OF LUMBERLAND AND GLOUCESTER Chemin de la Mer - Bleue Road (BY-LAW 2015-183, INST. OC1692112)