

**CLADDING LEGEND:**

- BR-1 BRICK MASONRY  
COLOUR: BLACK
- FC-1 FIBER CEMENT BOARD  
COLOUR: CHARCOAL
- FC-2 FIBER CEMENT BOARD  
COLOUR: WHITE
- FC-3 FIBER CEMENT BOARD  
COLOUR: LIGHT GREY
- FC-4 FIBER CEMENT BOARD  
COLOUR: WOOD
- CN-1 CONCRETE
- GL-1 ALUMINUM AND GLASS GUARD SYSTEM

- GENERAL ARCHITECTURAL NOTES:
1. This drawing is the property of the Architect and may not be reproduced or used without the expressed consent of the Architect.
  2. Drawings are not to be scaled. The Contractor is responsible for checking and verifying all levels and dimensions and shall report all discrepancies to the Architect and obtain clarification prior to commencing work.
  3. Upon notice in writing, the Architect will provide written clarification or supplementary information regarding the intent of the Contract Documents.
  4. The Architectural drawings are to be read in conjunction with all other Contract Documents including Project Manuals and the Structural, Mechanical and Electrical Drawings.
  5. Positions of exposed or finished Mechanical or Electrical devices, fittings and fixtures are indicated on the Architectural Drawings. Locations shown on the Architectural Drawings shall govern over Mechanical and Electrical Drawings. Mechanical and Electrical items not clearly located will be located as directed by the Architect.
  6. These documents are not to be used for construction unless specifically noted for such purpose.

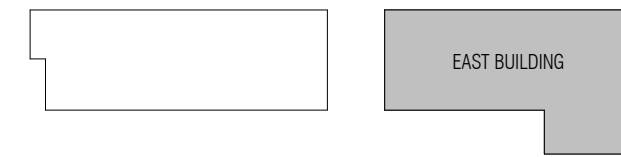

KEY PLAN



- 4 RE-ISSUED FOR RE-ZONING 22-12-09  
 3 ISSUED FOR COORDINATION 22-11-16

ISSUE RECORD



**project1  
studio**

Project1 Studio Incorporated  
 (613) 884-3939 | mail@project1studio.ca

**3430 CARLING**

3430 Carling Avenue  
 Ottawa, ON

PROJ	SCALE	DRAWN	REVIEWED
2204	NOTED	DM	RMK

**EAST BUILDING - NORTH  
ELEVATION**

**A201**

**CLADDING LEGEND:**

- BR-1 BRICK MASONRY  
COLOUR: BLACK
- FC-1 FIBER CEMENT BOARD  
COLOUR: CHARCOAL
- FC-2 FIBER CEMENT BOARD  
COLOUR: WHITE
- FC-3 FIBER CEMENT BOARD  
COLOUR: LIGHT GREY
- FC-4 FIBER CEMENT BOARD  
COLOUR: WOOD
- CN-1 CONCRETE
- GL-1 ALUMINUM AND GLASS GUARD SYSTEM

- GENERAL ARCHITECTURAL NOTES:
1. This drawing is the property of the Architect and may not be reproduced or used without the expressed consent of the Architect.
  2. Drawings are not to be scaled. The Contractor is responsible for checking and verifying all levels and dimensions and shall report all discrepancies to the Architect and obtain clarification prior to commencing work.
  3. Upon notice in writing, the Architect will provide written/graphic clarification or supplementary information regarding the intent of the Contract Documents.
  4. The Architectural drawings are to be read in conjunction with all other Contract Documents including Project Manuals and the Structural, Mechanical and Electrical Drawings.
  5. Positions of exposed or finished Mechanical or Electrical devices, fittings and fixtures are indicated on the Architectural Drawings. Locations shown on the Architectural Drawings shall govern over Mechanical and Electrical Drawings. Mechanical and Electrical items not clearly located will be located as directed by the Architect.
  6. These documents are not to be used for construction unless specifically noted for such purpose.

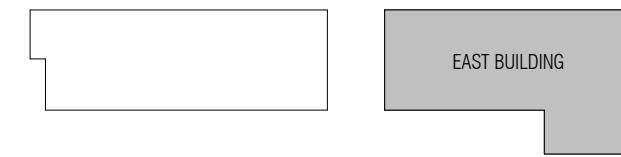

KEY PLAN



1 EAST BUILDING - SOUTH ELEVATION  
A202 SCALE: 1 : 100

- 4 RE-ISSUED FOR RE-ZONING 22-12-09
- 3 ISSUED FOR COORDINATION 22-11-16

ISSUE RECORD



**project1  
studio**

Project1 Studio Incorporated  
613.884.3939 | mail@project1studio.ca

3430 CARLING

3430 Carling Avenue  
Ottawa, ON

PROJ	SCALE	DRAWN	REVIEWED
2204	NOTED	DM	RMK

EAST BUILDING - SOUTH  
ELEVATION

**A202**



1 EAST BUILDING - EAST ELEVATION  
A203 SCALE: 1 : 100



2 EAST BUILDING - WEST ELEVATION  
A203 SCALE: 1 : 100

**CLADDING LEGEND:**

- BR-1 BRICK MASONRY  
COLOUR: BLACK
- FC-1 FIBER CEMENT BOARD  
COLOUR: CHARCOAL
- FC-2 FIBER CEMENT BOARD  
COLOUR: WHITE
- FC-3 FIBER CEMENT BOARD  
COLOUR: LIGHT GREY
- FC-4 FIBER CEMENT BOARD  
COLOUR: WOOD
- CN-1 CONCRETE
- GL-1 ALUMINUM AND GLASS GUARD SYSTEM

- GENERAL ARCHITECTURAL NOTES:
- This drawing is the property of the Architect and may not be reproduced or used without the expressed consent of the Architect.
  - Drawings are not to be scaled. The Contractor is responsible for checking and verifying all levels and dimensions and shall report all discrepancies to the Architect and obtain clarification prior to commencing work.
  - Upon notice in writing, the Architect will provide written/graphic clarification or supplementary information regarding the intent of the Contract Documents.
  - The Architectural drawings are to be read in conjunction with all other Contract Documents including Project Manuals and the Structural, Mechanical and Electrical Drawings.
  - Positions of exposed or finished Mechanical or Electrical devices, fittings and fixtures are indicated on the Architectural Drawings. Locations shown on the Architectural Drawings shall govern over Mechanical and Electrical Drawings. Mechanical and Electrical items not clearly located will be located as directed by the Architect.
  - These documents are not to be used for construction unless specifically noted for such purpose.

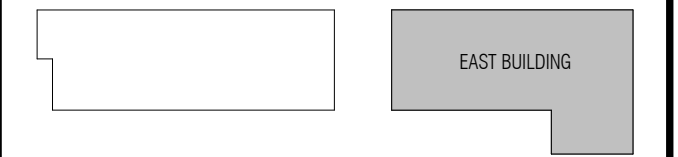

KEY PLAN



4	RE-ISSUED FOR RE-ZONING	22-12-09
3	ISSUED FOR COORDINATION	22-11-16

ISSUE RECORD



**project1 studio**

Project1 Studio Incorporated  
[613.884.3939] | mail@project1studio.ca

**3430 CARLING**







3430 Carling Avenue  
Ottawa, ON

PROJ	SCALE	DRAWN	REVIEWED
2204	NOTED	DM	RMK

**EAST BUILDING - EAST AND WEST ELEVATIONS**

**A203**

**CLADDING LEGEND:**

-  BRICK MASONRY  
COLOUR: BLACK
-  FIBER CEMENT BOARD  
COLOUR: CHARCOAL
-  FIBER CEMENT BOARD  
COLOUR: WHITE
-  FIBER CEMENT BOARD  
COLOUR: LIGHT GREY
-  FIBER CEMENT BOARD  
COLOUR: WOOD
-  CONCRETE
-  ALUMINUM AND GLASS GUARD SYSTEM

GENERAL ARCHITECTURAL NOTES:  
 1. This drawing is the property of the Architect and may not be reproduced or used without the expressed consent of the Architect.  
 2. Drawings are not to be scaled. The Contractor is responsible for checking and verifying all levels and dimensions and shall report all discrepancies to the Architect and obtain clarification prior to commencing work.  
 3. Upon notice in writing, the Architect will provide written/graphic clarification or supplementary information regarding the intent of the Contract Documents.  
 4. The Architectural drawings are to be read in conjunction with all other Contract Documents including Project Manuals and the Structural, Mechanical and Electrical Drawings.  
 5. Positions of exposed or finished Mechanical or Electrical devices, fittings and fixtures are indicated on the Architectural Drawings. Locations shown on the Architectural Drawings shall govern over Mechanical and Electrical Drawings. Mechanical and Electrical items not clearly located will be located as directed by the Architect.  
 6. These documents are not to be used for construction unless specifically noted for such purpose.

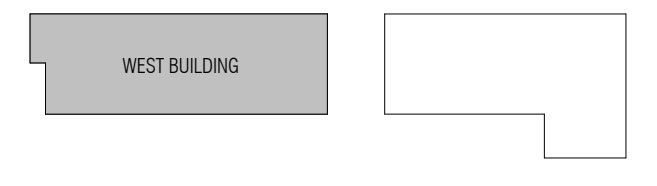

KEY PLAN



1 WEST BUILDING - NORTH ELEVATION  
 A204 SCALE: 1 : 100

4 RE-ISSUED FOR RE-ZONING 22-12-09  
 3 ISSUED FOR COORDINATION 22-11-16

ISSUE RECORD



**project1 studio**  
 Project1 Studio Incorporated  
 (613) 884-3939 | mail@project1studio.ca

**3430 CARLING**  
 3430 Carling Avenue  
 Ottawa, ON

PROJ 2204 SCALE NOTED DRAWN DM REVIEWED RMK

**WEST BUILDING - NORTH ELEVATION**

**A204**

**CLADDING LEGEND:**

- BR-1 BRICK MASONRY  
COLOUR: BLACK
- FC-1 FIBER CEMENT BOARD  
COLOUR: CHARCOAL
- FC-2 FIBER CEMENT BOARD  
COLOUR: WHITE
- FC-3 FIBER CEMENT BOARD  
COLOUR: LIGHT GREY
- FC-4 FIBER CEMENT BOARD  
COLOUR: WOOD
- CN-1 CONCRETE
- GL-1 ALUMINUM AND GLASS GUARD SYSTEM

**GENERAL ARCHITECTURAL NOTES:**

1. This drawing is the property of the Architect and may not be reproduced or used without the expressed consent of the Architect.
2. Drawings are not to be scaled. The Contractor is responsible for checking and verifying all levels and dimensions and shall report all discrepancies to the Architect and obtain clarification prior to commencing work.
3. Upon notice in writing, the Architect will provide written clarification or supplementary information regarding the intent of the Contract Documents.
4. The Architectural drawings are to be read in conjunction with all other Contract Documents including Project Manuals and the Structural, Mechanical and Electrical Drawings.
5. Positions of exposed or finished Mechanical or Electrical devices, fittings and fixtures are indicated on the Architectural Drawings. Locations shown on the Architectural Drawings shall govern over Mechanical and Electrical Drawings. Mechanical and Electrical items not clearly located will be located as directed by the Architect.
6. These documents are not to be used for construction unless specifically noted for such purpose.

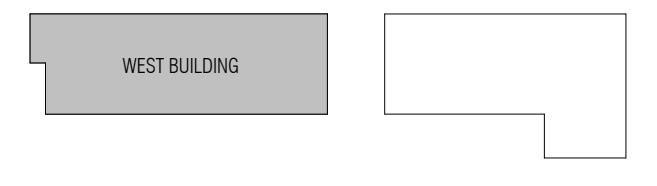

KEY PLAN



4 RE-ISSUED FOR RE-ZONING 22-12-09  
 3 ISSUED FOR COORDINATION 22-11-16

**ISSUE RECORD**

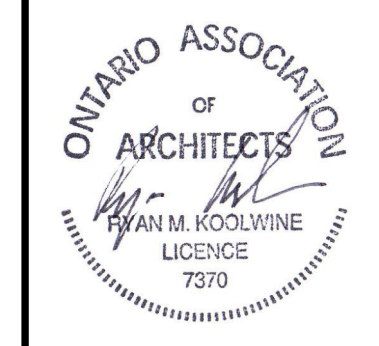

**project1 studio**

Project1 Studio Incorporated  
 (613) 884-3939 | mail@project1studio.ca

**3430 CARLING**

3430 Carling Avenue  
 Ottawa, ON

PROJ	SCALE	DRAWN	REVIEWED
2204	NOTED	DM	RMK

**WEST BUILDING - SOUTH ELEVATION**

**A205**

1 WEST BUILDING - SOUTH ELEVATION  
 A205 SCALE: 1 : 100

**CLADDING LEGEND:**

- BR-1 BRICK MASONRY  
COLOUR: BLACK
- FC-1 FIBER CEMENT BOARD  
COLOUR: CHARCOAL
- FC-2 FIBER CEMENT BOARD  
COLOUR: WHITE
- FC-3 FIBER CEMENT BOARD  
COLOUR: LIGHT GREY
- FC-4 FIBER CEMENT BOARD  
COLOUR: WOOD
- CN-1 CONCRETE
- GL-1 ALUMINUM AND GLASS GUARD SYSTEM

GENERAL ARCHITECTURAL NOTES:  
 1. This drawing is the property of the Architect and may not be reproduced or used without the expressed consent of the Architect.  
 2. Drawings are not to be scaled. The Contractor is responsible for checking and verifying all levels and dimensions and shall report all discrepancies to the Architect and obtain clarification prior to commencing work.  
 3. Upon notice in writing, the Architect will provide written clarification or supplementary information regarding the intent of the Contract Documents.  
 4. The Architectural Drawings are to be read in conjunction with all other Contract Documents including Project Manuals and the Structural, Mechanical and Electrical Drawings.  
 5. Positions of exposed or finished Mechanical or Electrical devices, fittings and fixtures are indicated on the Architectural Drawings. Locations shown on the Architectural Drawings shall govern over Mechanical and Electrical Drawings. Mechanical and Electrical items not clearly located will be located as directed by the Architect.  
 6. These documents are not to be used for construction unless specifically noted for such purpose.

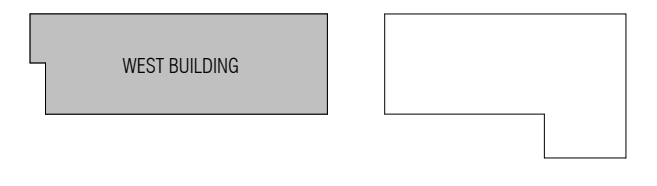

1 WEST BUILDING - WEST ELEVATION  
 A206 SCALE: 1 : 100



2 WEST BUILDING - EAST ELEVATION  
 A206 SCALE: 1 : 100

4 RE-ISSUED FOR RE-ZONING 22-12-09  
 3 ISSUED FOR COORDINATION 22-11-16



3430 CARLING  
 3430 Carling Avenue  
 Ottawa, ON

PROJ	SCALE	DRAWN	REVIEWED
2204	NOTED	DM	RMK

WEST BUILDING - EAST AND WEST ELEVATIONS

**A206**