

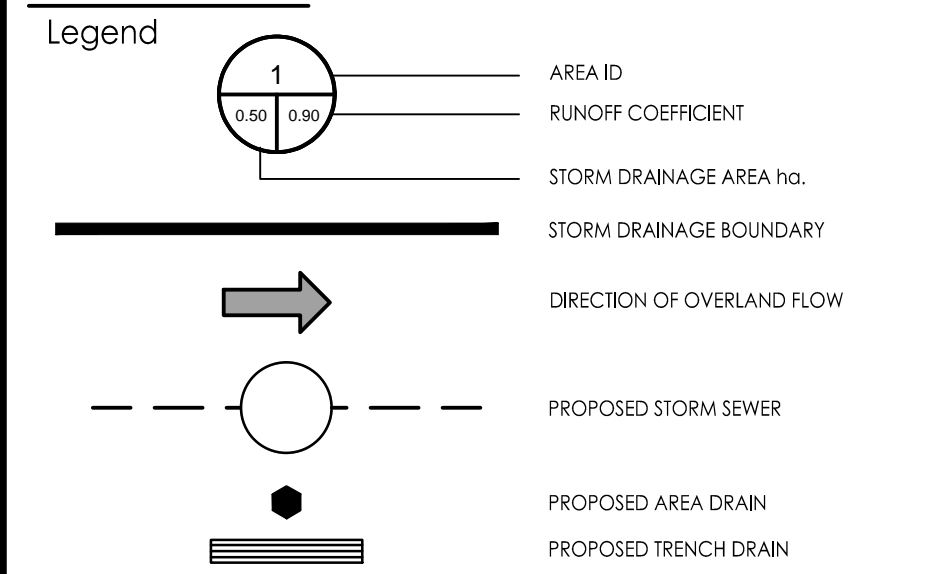

Copyright Reserved

The Contractor shall verify and be responsible for all dimensions. DO NOT scale the drawing - any errors or omissions shall be reported to Stantec without delay.
The Copyrights to all designs and drawings are the property of Stantec. Reproduction or use for any purpose other than that authorized by Stantec is forbidden.



- Notes**
- ALL CATCH BASINS TO BE CONNECTED TO INTERNAL PLUMBING AND COLLECTED IN STORM WATER MANAGEMENT CISTERN. INSTALLATION BY OTHERS.
 - INTERNAL PLUMBING AND SUMP PUMPS TO BE DESIGNED BY THE MECHANICAL CONSULTANT.
 - STORMWATER MANAGEMENT TO BE PROVIDED THROUGH A 26m³ CISTERN LOCATED BELOW THE PARKING SLAB. CISTERN TO BE DESIGNED BY THE MECHANICAL CONSULTANT.
 - ROOF TO BE EQUIPPED WITH RESTRICTED RELEASE ROOF DRAINS FOR ROOFTOP STORAGE. SCUPPERS TO ALLOW EMERGENCY OVERFLOW OVER 6" (150mm) STORAGE DEPTH.
 - PROPOSED BUILDING SERVICE SIZES TO BE CONFIRMED WITH THE MECHANICAL CONSULTANT.

Revision	By	Appd.	YY.MM.DD
2	AJ	ALG	21.08.13
1	AJ	ALG	21.08.06

File Name: 160401560-08

Permit-Seal



Client/Project
ZYER DEVELOPMENTS

CENTRETOWN
283-285 MCLEOD STREET
OTTAWA, ON, CANADA

Title
STORM DRAINAGE PLAN

Project No. 160401560
Drawing No. SD-1
Scale 1:100
Sheet 3 of 3
Revision 2

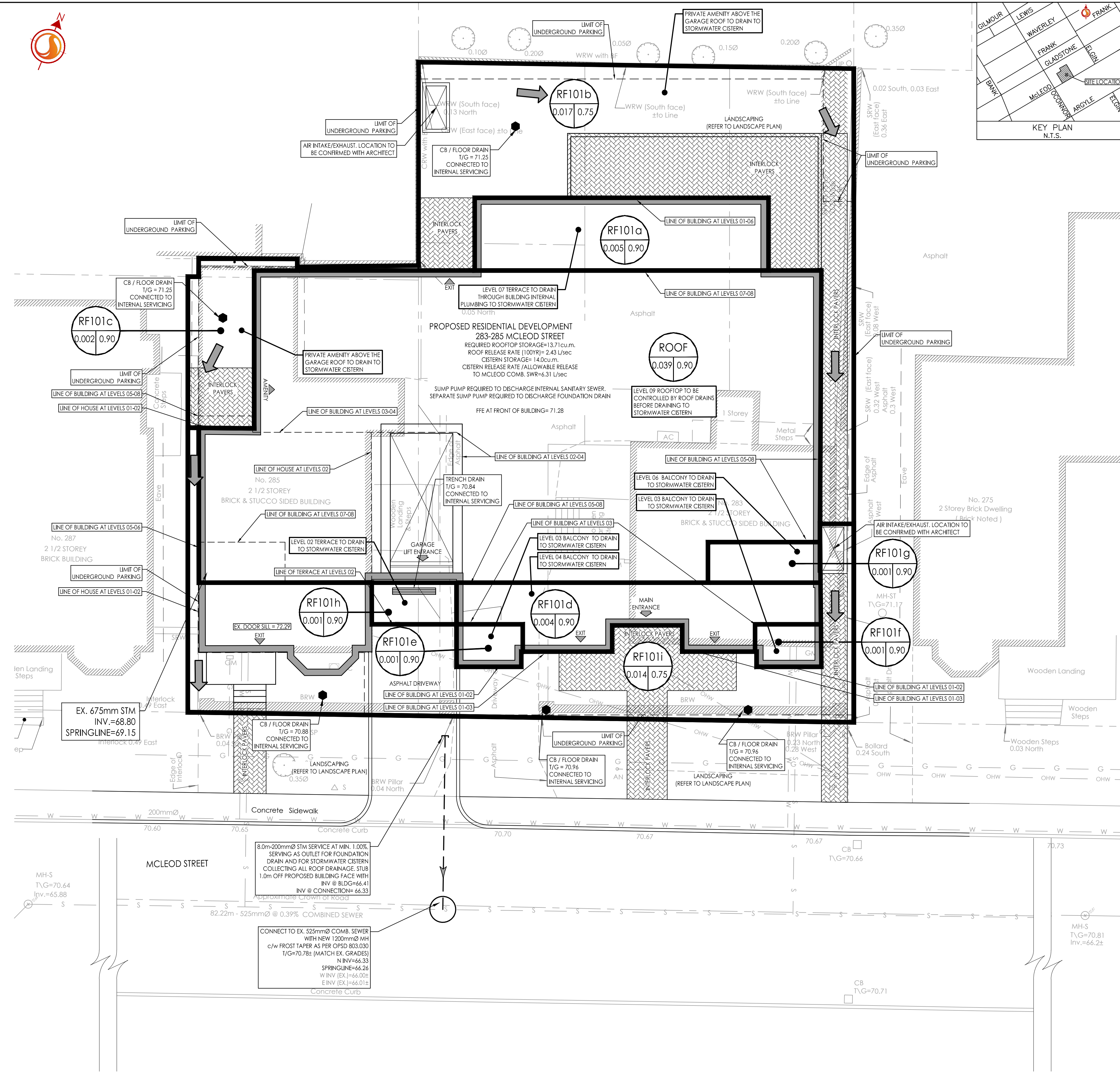

SCHEDULE OF ROOF RELEASE RATES

DRAIN TYPE	TRIBUTARY AREA ID	# OF DRAINS	100YR Head (m)	100YR RELEASE RATE (L/s)
WATERS DRAINAGE ACCUTROL (50% OPEN)	ROOF	2	0.143	2.43

2021/08/18 10:44 AM C:\Users\stanc\OneDrive\Documents\160401560\160401560-08.dwg
 2021/08/18 10:44 AM C:\Users\stanc\OneDrive\Documents\160401560\160401560-08.dwg