

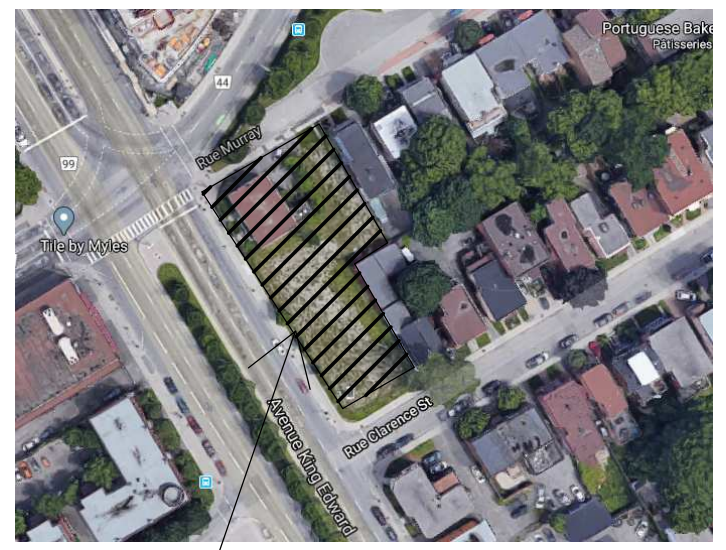

KEY PLAN



PROJECT

ALL CONTRACTORS TO VERIFY ALL DIMENSIONS ON SITE AND TO REPORT ALL ERRORS AND/OR OMISSIONS TO THE ARCHITECT.

ALL CONTRACTORS MUST COMPLY WITH ALL CODES AND BYLAWS AND OTHER AUTHORITIES HAVING JURISDICTION OVER THE WORK.

DO NOT SCALE DRAWINGS.

THIS DRAWING MAY NOT BE USED FOR CONSTRUCTION UNTIL SIGNED BY THE ARCHITECT.

COPYRIGHT RESERVED.

Description: 0004/01

WOODMAN ARCHITECT ASSOCIATES LTD.

4 BEECHWOOD, SUITE 201 OTTAWA, ONTARIO, CANADA K1L 8L9
TEL: 613 228 9850 • FAX: 613 228 9848 • mail@woodmanarchitect.com

CONSULTANTS:
STRUCTURAL —
MECHANICAL —
CIVIL —
ELECTRICAL —
LANDSCAPING —

CLIENT:

165177 CANADA INC
22 RUE TASCHEREAU — GATINEAU, QC J8Y 2V4

PROJECT

BOUTIQUE HOTEL KING EDWARD
275 KING EDWARD — OTTAWA, ON K1N 7M2

DRAWING:

RENDER 1

DATE: 2022-01-04 12:12:26	REV. NO: 1989
SCALE: 1/8"=1'-0"	REVISION: 001
DRAWN BY: Auteur	A132
CHECKED BY: Verificateur	

007-12-21-0128_002-02-21-00850



KEY PLAN

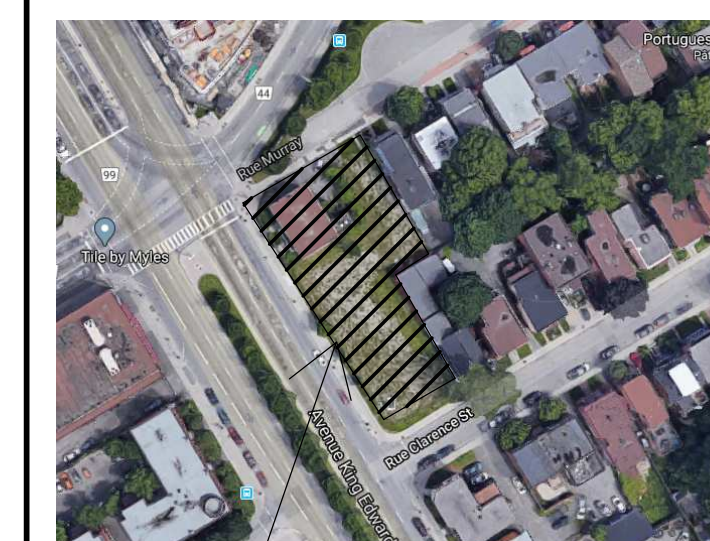

PROJECT

ALL CONTRACTORS TO VERIFY ALL DIMENSIONS ON SITE AND TO REPORT ALL ERRORS AND/OR OMISSIONS TO THE ARCHITECT.

ALL CONTRACTORS MUST COMPLY WITH ALL CODES AND BYLAWS AND OTHER AUTHORITIES HAVING JURISDICTION OVER THE WORK.

DO NOT SCALE DRAWINGS.

THIS DRAWING MAY NOT BE USED FOR CONSTRUCTION UNTIL SIGNED BY THE ARCHITECT.

COPYRIGHT RESERVED.

Description D004/071

WOODMAN ARCHITECT ASSOCIATES LTD.

4 BEECHWOOD, SUITE 201 OTTAWA, ONTARIO, CANADA K1L 8L9
TEL: 613 228 9850 • FAX 613 228 9848 • mail@woodmanarchitect.com

CONSULTANTS:
STRUCTURAL -
MECHANICAL -
CIVIL -
ELECTRICAL -
LANDSCAPING -

CLIENT:

165177 CANADA INC
22 RUE TASCHEREAU - GATINEAU, QC J8Y 2V4

PROJECT

BOUTIQUE HOTEL KING EDWARD
275 KING EDWARD - OTTAWA, ON K1N 7M2

DRAWING:

RENDER 2

DATE	2022-01-04 12:12:26	NO. REV.	1969
SCALE	1/8" = 1'-0"	REVISION	
DRAWN BY	Auteur	A133	
CHECKED BY	Vérificateur		

007-12-21-0128, 002-02-21-00850



KEY PLAN



PROJECT

ALL CONTRACTORS TO VERIFY ALL DIMENSIONS ON SITE AND TO REPORT ALL ERRORS AND/OR OMISSIONS TO THE ARCHITECT.
 ALL CONTRACTORS MUST COMPLY WITH ALL CODES AND BYLAWS AND OTHER AUTHORITIES HAVING JURISDICTION OVER THE WORK.
 DO NOT SCALE DRAWINGS.
 THIS DRAWING MAY NOT BE USED FOR CONSTRUCTION UNTIL SIGNED BY THE ARCHITECT.
 COPYRIGHT RESERVED.

Description: D02A171

WOODMAN ARCHITECT ASSOCIATES LTD.
 4 BEECHWOOD, SUITE 201 OTTAWA, ONTARIO, CANADA K1L 8L9
 TEL: 613 228 9850 • FAX: 613 228 9848 • mail@woodmanarchitect.com

CONSULTANTS:
 STRUCTURAL -
 MECHANICAL -
 CIVIL -
 ELECTRICAL -
 LANDSCAPING -

CLIENT:
165177 CANADA INC
 22 RUE TASCHEREAU - GATINEAU, QC J8Y 2V4

PROJECT
BOUTIQUE HOTEL KING EDWARD
 275 KING EDWARD - OTTAWA, ON K1N 7M2

DRAWING:
RENDER 3

DATE: 2022-01-04 12:12:26	NO. 1969
SCALE: 1/8"=1'-0"	DATE: 2022
DESIGNED BY: Auteur	A134
CHECKED BY: Verificateur	

007-12-21-0128, 002-02-21-00650



KEY PLAN

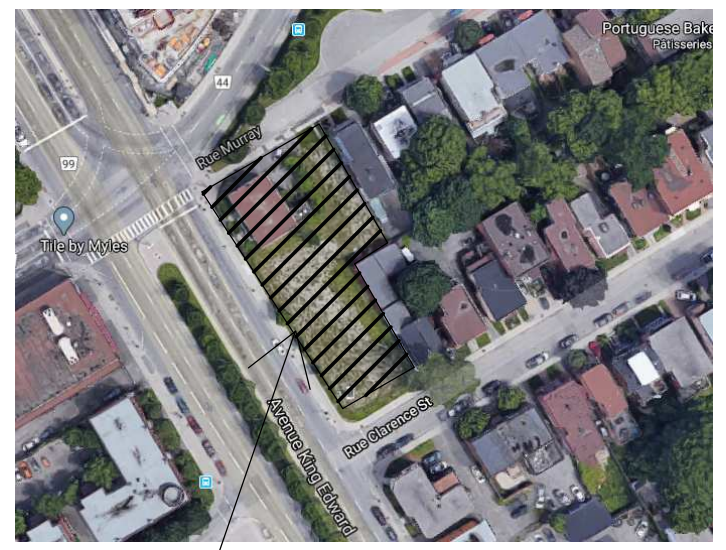

PROJECT

ALL CONTRACTORS TO VERIFY ALL DIMENSIONS ON SITE AND TO REPORT ALL ERRORS AND/OR OMISSIONS TO THE ARCHITECT.

ALL CONTRACTORS MUST COMPLY WITH ALL CODES AND BYLAWS AND OTHER AUTHORITIES HAVING JURISDICTION OVER THE WORK.

DO NOT SCALE DRAWINGS.

THIS DRAWING MAY NOT BE USED FOR CONSTRUCTION UNTIL SIGNED BY THE ARCHITECT.

COPYRIGHT RESERVED.

Decree: D02/M/11

WOODMAN ARCHITECT ASSOCIATES LTD.

4 BEECHWOOD, SUITE 201 OTTAWA, ONTARIO, CANADA K1L 8J9
TEL: 613 228 9850 • FAX 613 228 9848 • mail@woodmanarchitect.com

CONSULTANTS:
STRUCTURAL -
MECHANICAL -
CIVIL -
ELECTRICAL -
LANDSCAPING -

CLIENT:

165177 CANADA INC
22 RUE TASCHEREAU - GATINEAU, QC J8Y 2V4

PROJECT

BOUTIQUE HOTEL KING EDWARD
275 KING EDWARD - OTTAWA, ON K1N 7M2

DRAWING:

RENDER 4

DATE: 2022-01-04 12:12:26	PROJ: 1969
AUTH: PJA	RENDER: 01
APPROV: Auteur	A135
VERIFIE: Verificateur	

007-12-21-0128, 002-02-21-00650