

- 1 METAL PANEL
- 2 BRICK
- 3 STONE
- 4 METAL FLASHING
- 5 ALUMINUM WINDOW
- 6 GLASS RAILING

PL4

PROPERTY LINE OVER MURRAY ST



PL5

PROPERTY LINE OVER CLARENCE ST

- Roof 82600
- Level 8 79700
- Level 7 76800
- Level 6 73900
- Level 5 71000
- Level 4 68100
- Level 3 65200
- Level 2 62300
- Ground Level 57500

KEY PLAN

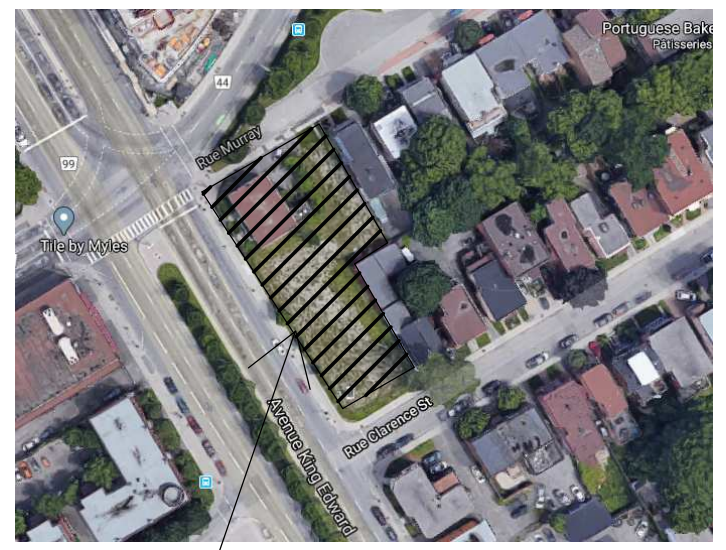

PROJECT

ALL CONTRACTORS TO VERIFY ALL DIMENSIONS ON SITE AND TO REPORT ALL ERRORS AND/OR OMISSIONS TO THE ARCHITECT.

ALL CONTRACTORS MUST COMPLY WITH ALL CODES AND BYLAWS AND OTHER AUTHORITIES HAVING JURISDICTION OVER THE WORK.

DO NOT SCALE DRAWINGS.

THIS DRAWING MAY NOT BE USED FOR CONSTRUCTION UNTIL SIGNED BY THE ARCHITECT.

COPYRIGHT RESERVED.

#	Description	DDMMYY
1	ISSUED FOR ZONING / SPA APPLICATION	16/08/21
2	ISSUED FOR SITE PLAN APPROVAL	03/12/21

WOODMAN ARCHITECT ASSOCIATES LTD.

4 BEECHWOOD, SUITE 201 OTTAWA, ONTARIO, CANADA K1L 8L9
TEL: 613 228 9850 • FAX: 613 228 9848 • mailbox@woodmanarchitect.com

CONSULTANTS:
STRUCTURAL —
MECHANICAL —
CIVIL —
ELECTRICAL —
LANDSCAPING —

CLIENT:

165177 CANADA INC
22 RUE TASCHEREAU — GATINEAU, QC J8Y 2V4

PROJECT

BOUTIQUE HOTEL KING EDWARD
275 KING EDWARD — OTTAWA, ON K1N 7M2

DRAWING:

WEST ELEVATION

1 WEST ELEVATION
A125 1:75

DATE	BY	NO.
2022-01-04 11:56:10	AM	1969
DATE	BY	NO.
	Autour	
DATE	BY	NO.
	Vérificateur	

A125

007-12-21-0128_002-02-21-00650

- 1 METAL PANEL
- 2 BRICK
- 3 STONE
- 4 METAL FLASHING
- 5 ALUMINUM WINDOW
- 6 GLASS RAILING



KEY PLAN

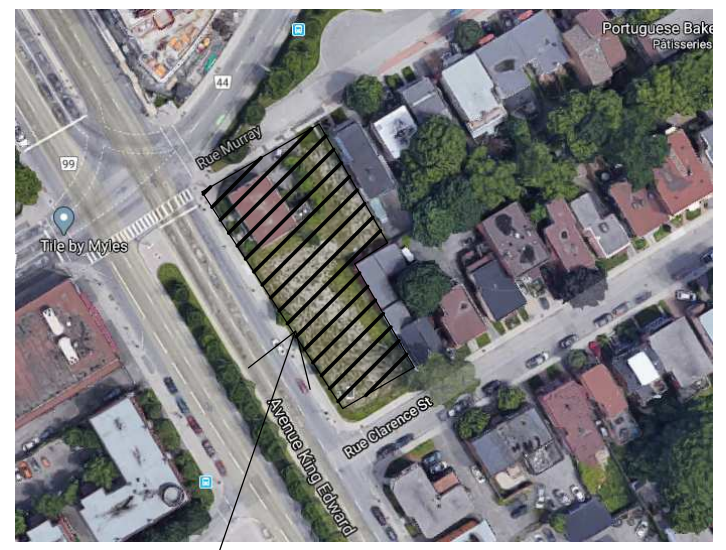

PROJECT

ALL CONTRACTORS TO VERIFY ALL DIMENSIONS ON SITE AND TO REPORT ALL ERRORS AND/OR OMISSIONS TO THE ARCHITECT.

ALL CONTRACTORS MUST COMPLY WITH ALL CODES AND BYLAWS AND OTHER AUTHORITIES HAVING JURISDICTION OVER THE WORK.

DO NOT SCALE DRAWINGS.

THIS DRAWING MAY NOT BE USED FOR CONSTRUCTION UNTIL SIGNED BY THE ARCHITECT.

COPYRIGHT RESERVED.

#	Description	DDMMYY
1	ISSUED FOR ZONING / SPA APPLICATION	16/08/21
2	ISSUED FOR SITE PLAN APPROVAL	03/12/21

WOODMAN ARCHITECT ASSOCIATES LTD.

4 BEECHWOOD, SUITE 201 OTTAWA, ONTARIO, CANADA K1L 8L9
TEL: 613 228 9850 • FAX 613 228 9848 • mailbox@woodmanarchitect.com

CONSULTANTS:

- STRUCTURAL -
- MECHANICAL -
- CIVIL -
- ELECTRICAL -
- LANDSCAPING -

CLIENT:

165177 CANADA INC
22 RUE TASCHEREAU - GATINEAU, QC J8Y 2V4

PROJECT

BOUTIQUE HOTEL KING EDWARD
275 KING EDWARD - OTTAWA, ON K1N 7M2

DRAWING:

SOUTH ELEVATION

2 SOUTH ELEVATION
A126/ 1:75

DATE: 2022-01-04 11:50:27 AAU	NO. 1969
SCALE: 1:75	BARRED: 100
DRAWN BY: Audea	A126
CHECKED BY: Veronique	

007-12-21-0126_002-02-21-00650

- 1 METAL PANEL
- 2 BRICK
- 3 STONE
- 4 METAL FLASHING
- 5 ALUMINUM WINDOW
- 6 GLASS RAILING

KEY PLAN

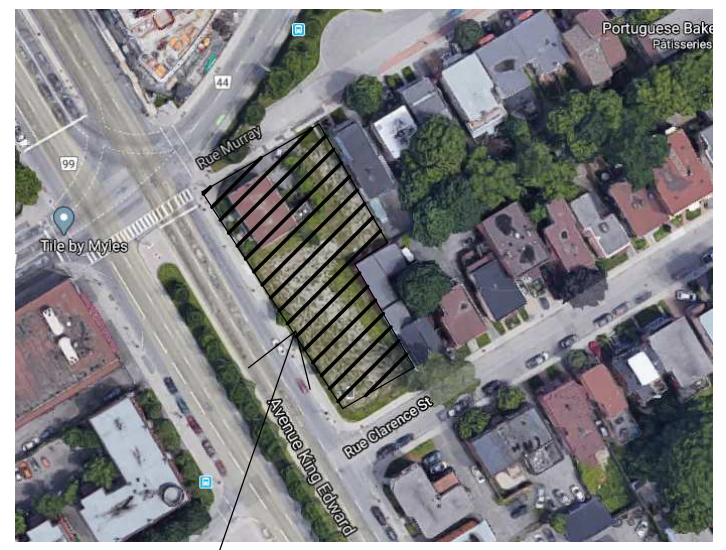

PROJECT

ALL CONTRACTORS TO VERIFY ALL DIMENSIONS ON SITE AND TO REPORT ALL ERRORS AND/OR OMISSIONS TO THE ARCHITECT.
 ALL CONTRACTORS MUST COMPLY WITH ALL CODES AND BYLAWS AND OTHER AUTHORITIES HAVING JURISDICTION OVER THE WORK.
 DO NOT SCALE DRAWINGS.
 THIS DRAWING MAY NOT BE USED FOR CONSTRUCTION UNTIL SIGNED BY THE ARCHITECT.
 COPYRIGHT RESERVED.

#	Description	DD/MM/YY
1	ISSUED FOR ZONING / SPA APPLICATION	16/08/21
2	ISSUED FOR SITE PLAN APPROVAL	03/12/21

WOODMAN ARCHITECT ASSOCIATES LTD.

4 BEECHWOOD, SUITE 201 OTTAWA, ONTARIO, CANADA K1L 8L9
 TEL: 613 228 9850 • FAX: 613 228 9848 • mail@woodmanarchitect.com

CONSULTANTS:
 STRUCTURAL -
 MECHANICAL -
 CIVIL -
 ELECTRICAL -
 LANDSCAPING -

CLIENT:
165177 CANADA INC
 22 RUE TASCHEREAU - GATINEAU, QC J8Y 2V4

PROJECT
BOUTIQUE HOTEL KING EDWARD
 275 KING EDWARD - OTTAWA, ON K1N 7M2

DRAWING:
NORTH ELEVATION

DATE: 2022-01-04 11:50:37 AM	NO. 1969
SCALE: 1:75	
DRAWN BY: Auteur	A127
CHECKED BY: Vérificateur	



1 NORTH ELEVATION
 A127 1:75

007-12-21-0128_002-02-21-00850

- 1 METAL PANEL
- 2 BRICK
- 3 STONE
- 4 METAL FLASHING
- 5 ALUMINUM WINDOW
- 6 GLASS RAILING

KEY PLAN

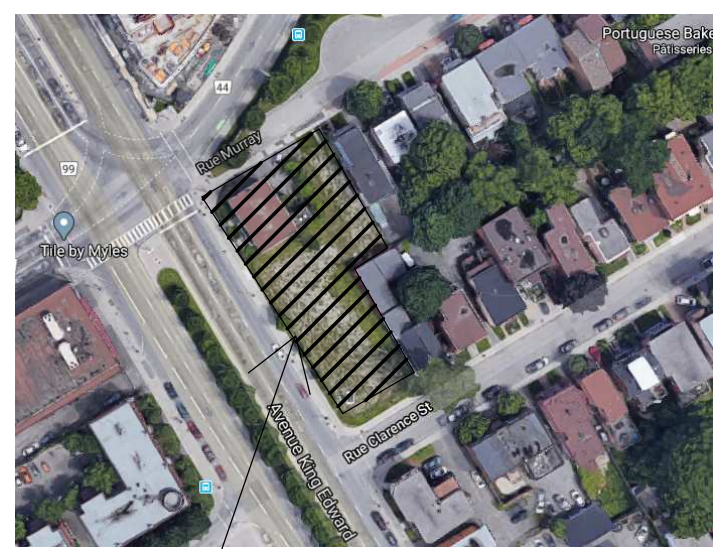

PROJECT

ALL CONTRACTORS TO VERIFY ALL DIMENSIONS ON SITE AND TO REPORT ALL ERRORS AND/OR OMISSIONS TO THE ARCHITECT.
 ALL CONTRACTORS MUST COMPLY WITH ALL CODES AND BYLAWS AND OTHER AUTHORITIES HAVING JURISDICTION OVER THE WORK.
 DO NOT SCALE DRAWINGS.
 THIS DRAWING MAY NOT BE USED FOR CONSTRUCTION UNTIL SIGNED BY THE ARCHITECT.
 COPYRIGHT RESERVED.



- Roof 82600
- Level 8 79700
- Level 7 76800
- Level 6 73900
- Level 5 71000
- Level 4 68100
- Level 3 65200
- Level 2 62300
- Ground Level 57500

Description D00A/01

WOODMAN ARCHITECT ASSOCIATES LTD.
 4 BEECHWOOD, SUITE 201 OTTAWA, ONTARIO, CANADA K1L 8L9
 TEL: 613 228 9850 • FAX 613 228 9848 • mail@woodmanarchitect.com

CONSULTANTS:
 STRUCTURAL —
 MECHANICAL —
 CIVIL —
 ELECTRICAL —
 LANDSCAPING —

CLIENT:
165177 CANADA INC
 22 RUE TASCHEREAU — GATINEAU, QC J8Y 2V4

PROJECT
BOUTIQUE HOTEL KING EDWARD
 275 KING EDWARD — OTTAWA, ON K1N 7M2

DRAWING:
EAST ELEVATION

1 EAST ELEVATION
 A128 / 1:75

DATE	2022-01-04 11:50:40	NO. REV.	1989
DRAWN BY	AMU	APPROVED BY	
CHECKED BY	Autour		
VERIFIED BY	Vérificateur		

A128

007-12-21-0128_002-02-21-00850