

- 1 METAL PANEL
- 2 BRICK
- 3 STONE
- 4 METAL FLASHING
- 5 ALUMINUM WINDOW
- 6 GLASS RAILING

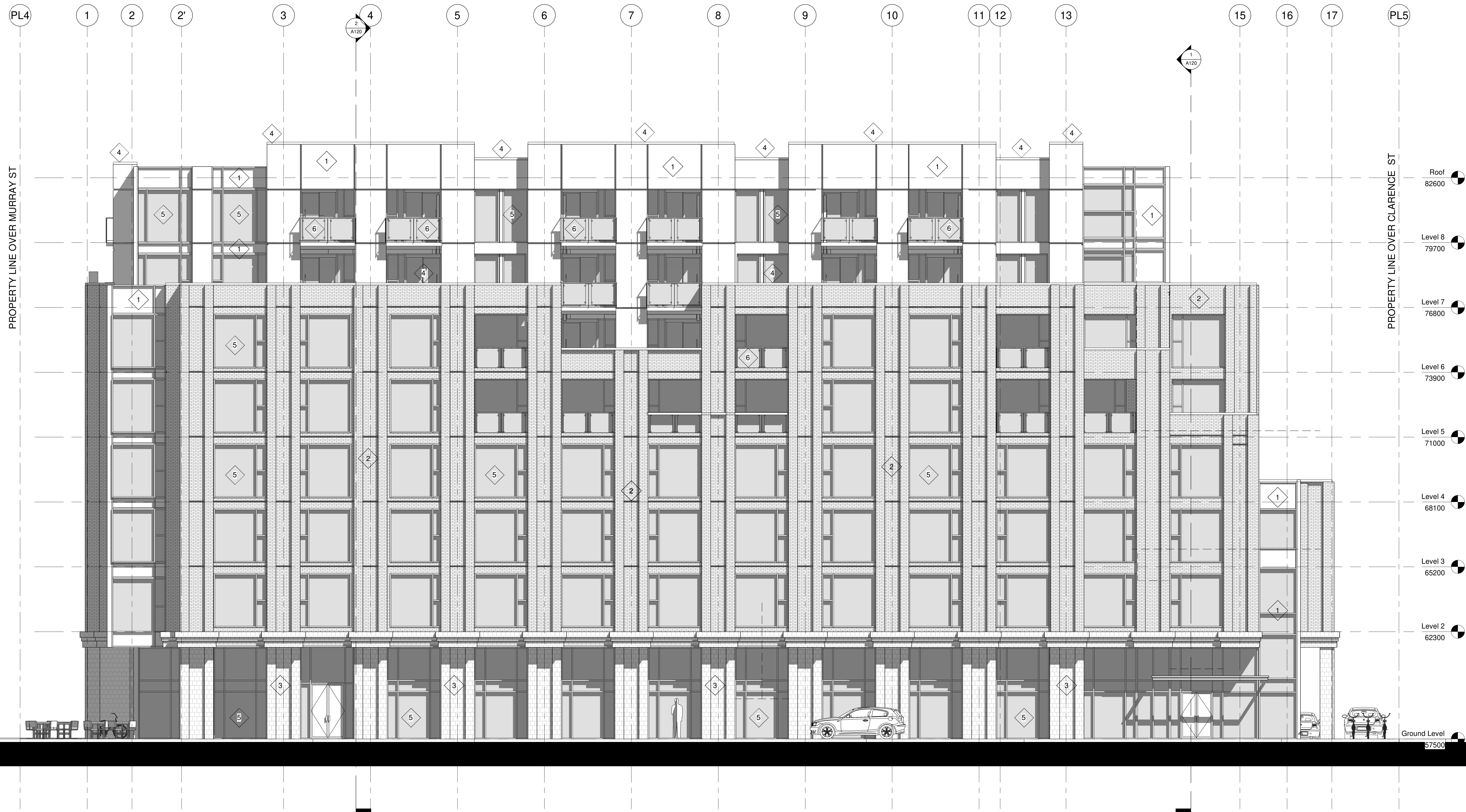

KEY PLAN

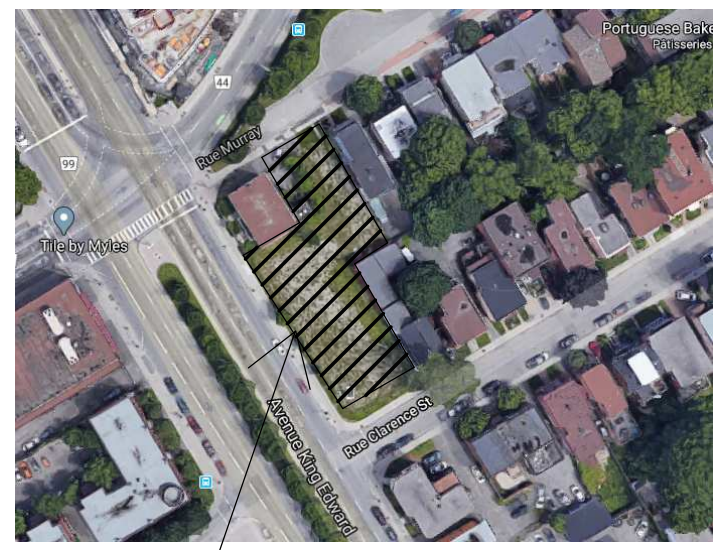

PROJECT

ALL CONTRACTORS TO VERIFY ALL DIMENSIONS ON SITE AND TO REPORT ALL ERRORS AND/OR OMISSIONS TO THE ARCHITECT.

ALL CONTRACTORS MUST COMPLY WITH ALL CODES AND BYLAWS AND OTHER AUTHORITIES HAVING JURISDICTION OVER THE WORK.

DO NOT SCALE DRAWINGS.

THIS DRAWING MAY NOT BE USED FOR CONSTRUCTION UNTIL SIGNED BY THE ARCHITECT.

COPYRIGHT RESERVED.

#	Description	Date

WOODMAN ARCHITECT ASSOCIATES LTD.

4 BEECHWOOD, SUITE 201 OTTAWA, ONTARIO, CANADA K1L 8L9
TEL: 613 228 9850 • FAX 613 228 9848 • mail@woodmanarchitect.com

CONSULTANTS:
 STRUCTURAL —
 MECHANICAL —
 CIVIL —
 ELECTRICAL —
 LANDSCAPING —

CLIENT:

165177 CANADA INC

PROJECT

BOUTIQUE HOTEL
KING EDWARD

DRAWING:

WEST ELEVATION

1 WEST ELEVATION
A125 1:75

DATE: 2021-09-07 15:28:46

SCALE: 1:75

PROJECT: A125

REVISIONS: Verificateur

A125

- 1 METAL PANEL
- 2 BRICK
- 3 STONE
- 4 METAL FLASHING
- 5 ALUMINUM WINDOW
- 6 GLASS RAILING

KEY PLAN

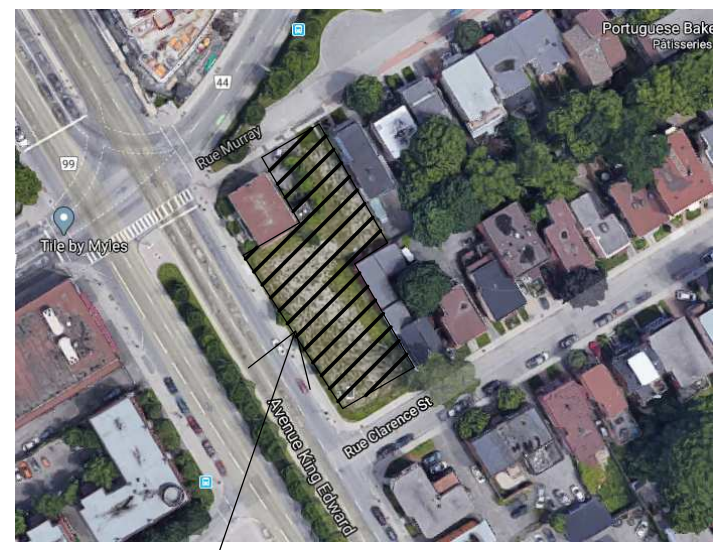

PROJECT

ALL CONTRACTORS TO VERIFY ALL DIMENSIONS ON SITE AND TO REPORT ALL ERRORS AND/OR OMISSIONS TO THE ARCHITECT.

ALL CONTRACTORS MUST COMPLY WITH ALL CODES AND BYLAWS AND OTHER AUTHORITIES HAVING JURISDICTION OVER THE WORK.

DO NOT SCALE DRAWINGS.

THIS DRAWING MAY NOT BE USED FOR CONSTRUCTION UNTIL SIGNED BY THE ARCHITECT.

COPYRIGHT RESERVED.

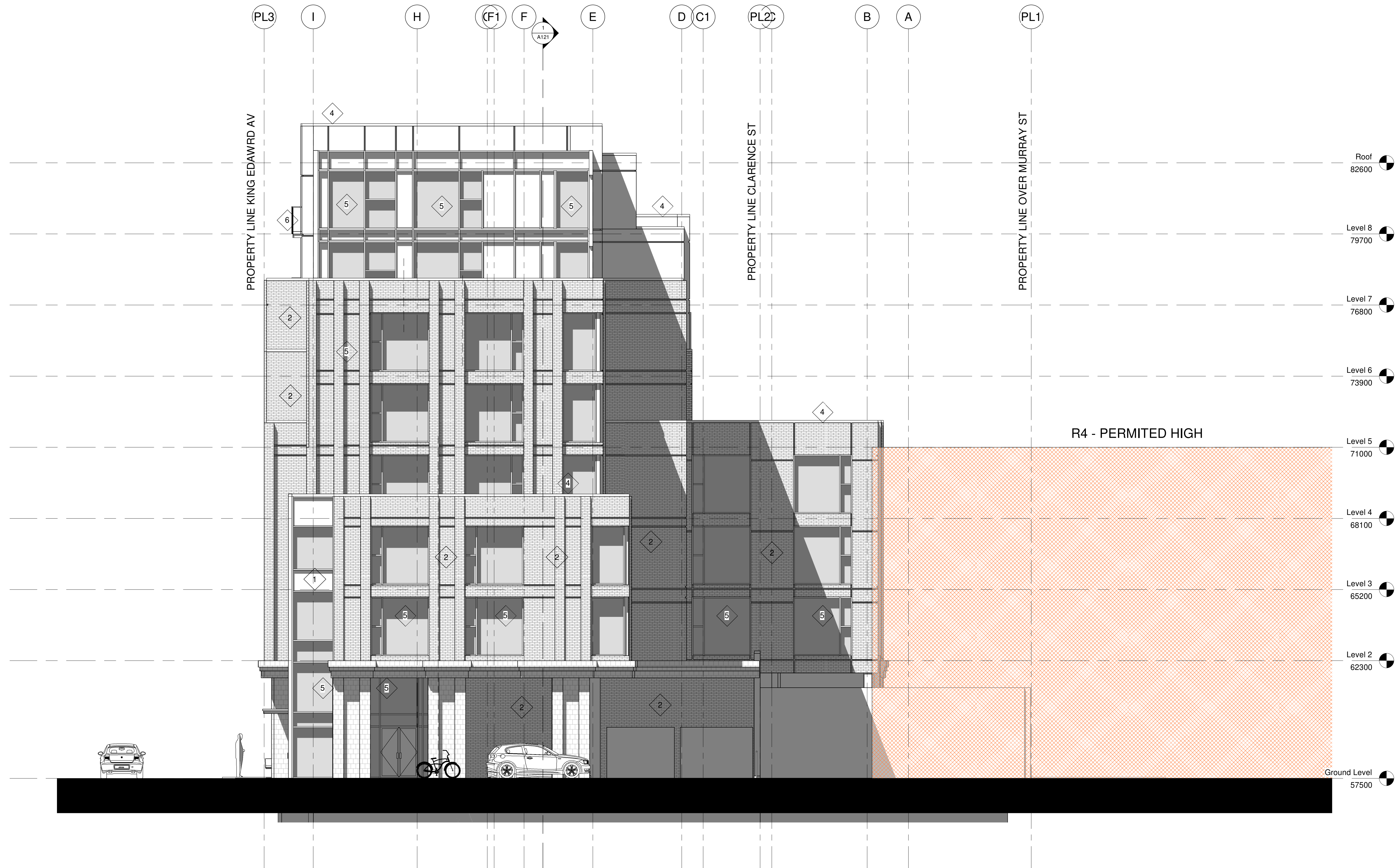

- Roof 82600
- Level 8 79700
- Level 7 76800
- Level 6 73900
- Level 5 71000
- Level 4 68100
- Level 3 65200
- Level 2 62300
- Ground Level 57500

#	Description	Date

WOODMAN ARCHITECT ASSOCIATES LTD.

4 BEECHWOOD, SUITE 201 OTTAWA, ONTARIO, CANADA K1L 8L9
TEL: 613 228 9850 • FAX 613 228 9848 • mail@woodmanarchitect.com

CONSULTANTS:
 STRUCTURAL -
 MECHANICAL -
 CIVIL -
 ELECTRICAL -
 LANDSCAPING -

CLIENT:
165177 CANADA INC

PROJECT
**BOUTIQUE HOTEL
 KING EDWARD**

DRAWING:
SOUTH ELEVATION

- 1 METAL PANEL
- 2 BRICK
- 3 STONE
- 4 METAL FLASHING
- 5 ALUMINUM WINDOW
- 6 GLASS RAILING

KEY PLAN

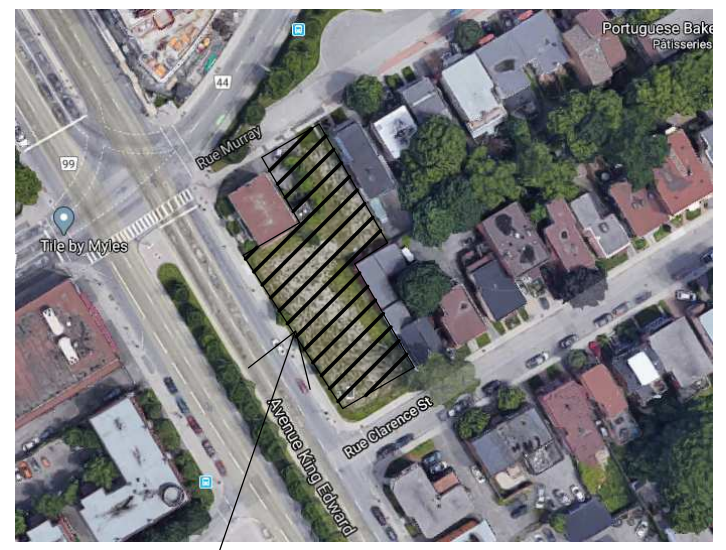

PROJECT

ALL CONTRACTORS TO VERIFY ALL DIMENSIONS ON SITE AND TO REPORT ALL ERRORS AND/OR OMISSIONS TO THE ARCHITECT.
 ALL CONTRACTORS MUST COMPLY WITH ALL CODES AND BYLAWS AND OTHER AUTHORITIES HAVING JURISDICTION OVER THE WORK.
 DO NOT SCALE DRAWINGS.
 THIS DRAWING MAY NOT BE USED FOR CONSTRUCTION UNTIL SIGNED BY THE ARCHITECT.
 COPYRIGHT RESERVED.

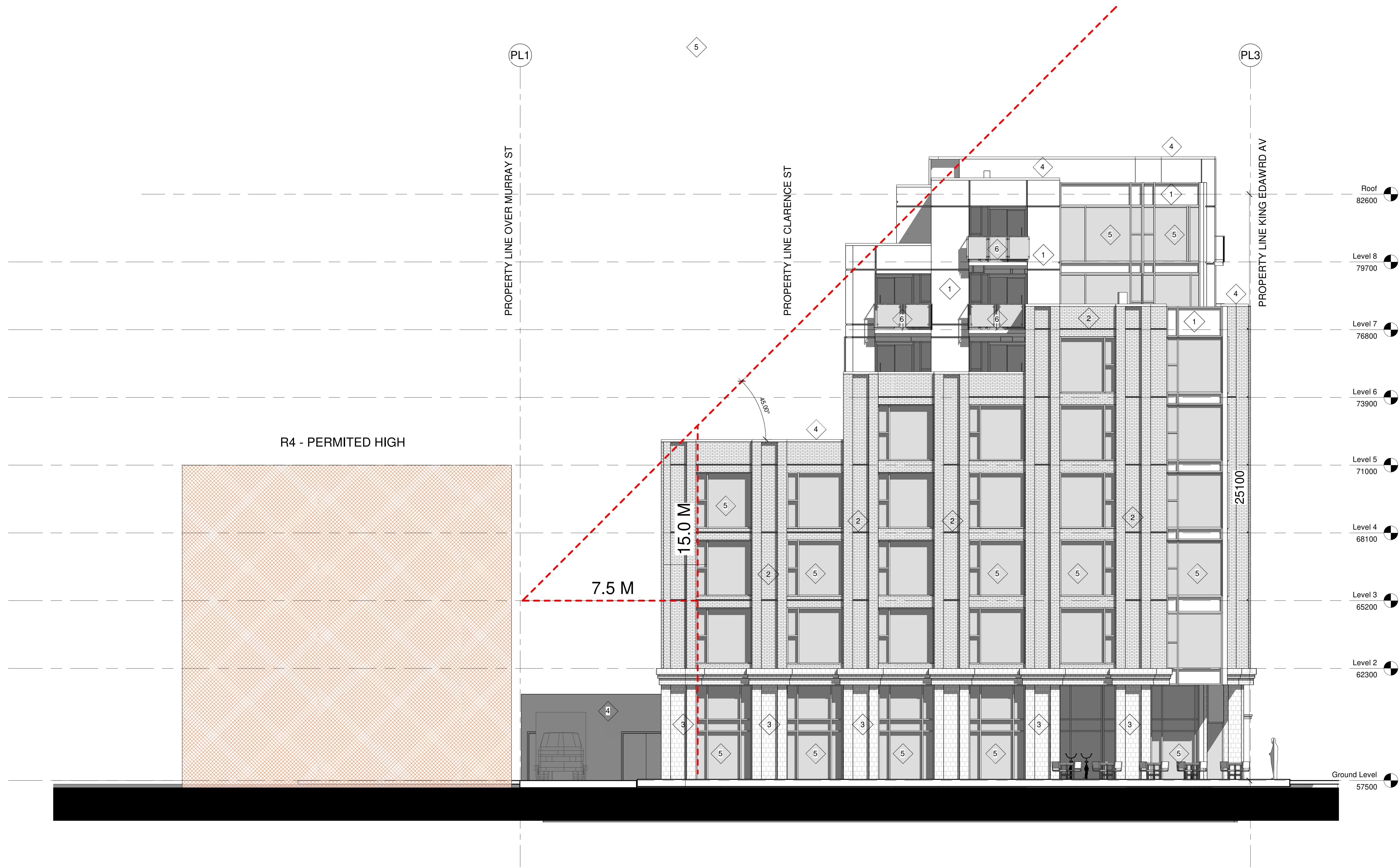

#	Description	Date

WOODMAN ARCHITECT ASSOCIATES LTD.
 4 BEECHWOOD, SUITE 201 OTTAWA, ONTARIO, CANADA K1L 8L9
 TEL: 613 228 9850 • FAX 613 228 9848 • mail@woodmanarchitect.com

CONSULTANTS:
 STRUCTURAL -
 MECHANICAL -
 CIVIL -
 ELECTRICAL -
 LANDSCAPING -
 CLIENT:

165177 CANADA INC

PROJECT
**BOUTIQUE HOTEL
 KING EDWARD**

DRAWING:
NORTH ELEVATION

1 NORTH ELEVATION
 A127 1:75

DATE	2021-09-07 15:29:38	REV. NO.	1969
SCALE	1:75	DRAWING NO.	
DESIGNED BY	Auteur	A127	
CHECKED BY	Vérificateur		

- 1 METAL PANEL
- 2 BRICK
- 3 STONE
- 4 METAL FLASHING
- 5 ALUMINUM WINDOW
- 6 GLASS RAILING

KEY PLAN

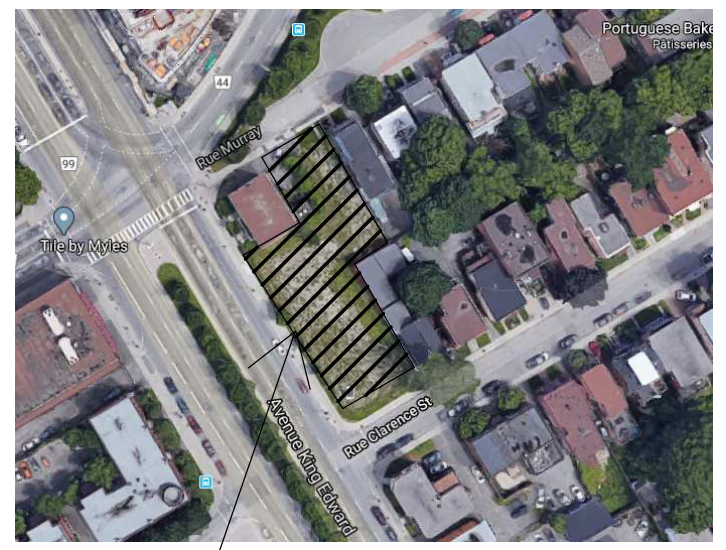

PROJECT

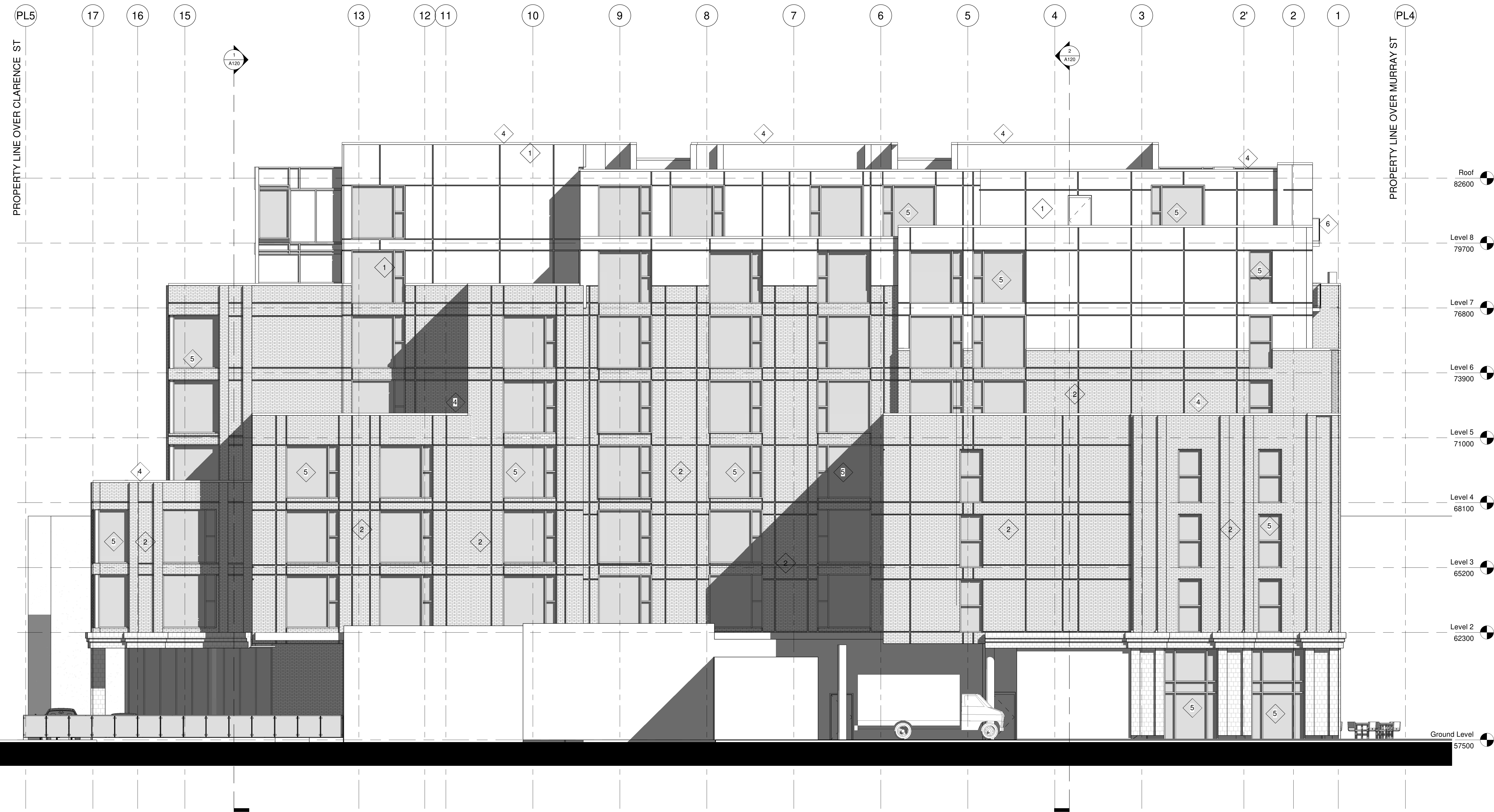

ALL CONTRACTORS TO VERIFY ALL DIMENSIONS ON SITE AND TO REPORT ALL ERRORS AND/OR OMISSIONS TO THE ARCHITECT.

ALL CONTRACTORS MUST COMPLY WITH ALL CODES AND BYLAWS AND OTHER AUTHORITIES HAVING JURISDICTION OVER THE WORK.

DO NOT SCALE DRAWINGS.

THIS DRAWING MAY NOT BE USED FOR CONSTRUCTION UNTIL SIGNED BY THE ARCHITECT.

COPYRIGHT RESERVED.

#	Description	Date

WOODMAN ARCHITECT ASSOCIATES LTD.

4 BEECHWOOD, SUITE 201 OTTAWA, ONTARIO, CANADA K1L 8L9
TEL: 613 228 9850 • FAX 613 228 9848 • mail@woodmanarchitect.com

CONSULTANTS:
 STRUCTURAL —
 MECHANICAL —
 CIVIL —
 ELECTRICAL —
 LANDSCAPING —

CLIENT:
165177 CANADA INC

PROJECT
BOUTIQUE HOTEL KING EDWARD

DRAWING:
EAST ELEVATION