

- 1 METAL PANEL
- 2 BRICK
- 3 STONE
- 4 METAL FLASHING
- 5 ALUMINUM WINDOW
- 6 GLASS RAILING

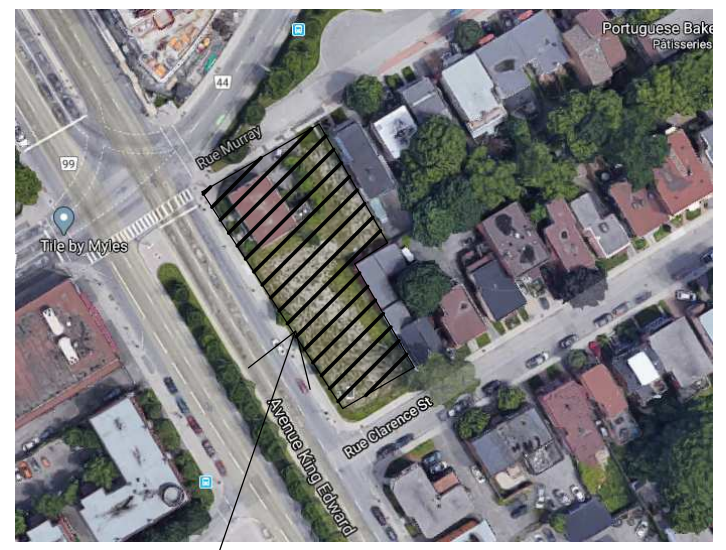

KEY PLAN



PROJECT

ALL CONTRACTORS TO VERIFY ALL DIMENSIONS ON SITE AND TO REPORT ALL ERRORS AND/OR OMISSIONS TO THE ARCHITECT.

ALL CONTRACTORS MUST COMPLY WITH ALL CODES AND BYLAWS AND OTHER AUTHORITIES HAVING JURISDICTION OVER THE WORK.

DO NOT SCALE DRAWINGS.

THIS DRAWING MAY NOT BE USED FOR CONSTRUCTION UNTIL SIGNED BY THE ARCHITECT.

COPYRIGHT RESERVED.

#	Description	DD/MM/YY
4	ISSUED FOR SITE PLAN APPROVAL	28/04/22
3	ISSUED FOR SITE PLAN APPROVAL	15/03/22
2	ISSUED FOR SITE PLAN APPROVAL	03/12/21
1	ISSUED FOR SITE PLAN APPROVAL	15/03/21

M MOMENTUM - PLANNING & COMMUNICATIONS
1145 GREENLAWN CRESCENT, OTTAWA, ON K2C 1T4

WOODMAN ARCHITECT ASSOCIATES LTD.

4 BEECHWOOD, SUITE 201 OTTAWA, ONTARIO, CANADA K1L 8L9
TEL: 613 228 9850 • FAX: 613 228 9848 • mail@woodmanarchitect.com

CONSULTANTS:
STRUCTURAL - D+M STRUCTURAL LTD.
MECHANICAL - JAIN SUSTAINABILITY CONSULTANT INC.
CIVIL - WSP
ELECTRICAL - JAIN SUSTAINABILITY CONSULTANT INC.
LANDSCAPING - JAMES B. LENNOX & ASSOCIATES INC.

CLIENT:

165177 CANADA INC
22 RUE TASCHEREAU - GATINEAU, QC J8Y 2V4

PROJECT
BOUTIQUE HOTEL KING EDWARD
275 KING EDWARD - OTTAWA, ON K1N 7M2

DRAWING:
WEST ELEVATION

DATE: 2022-04-26 12:07:49	REV. NO: 1969
SCALE: 1:75	DRAWN BY:
PROJECT: A125	VERIFIED BY:
DESIGNED BY:	A125

1 WEST ELEVATION
A125 1:75

007-12-21-0128_002-02-21-00850

- 1 METAL PANEL
- 2 BRICK
- 3 STONE
- 4 METAL FLASHING
- 5 ALUMINUM WINDOW
- 6 GLASS RAILING



KEY PLAN

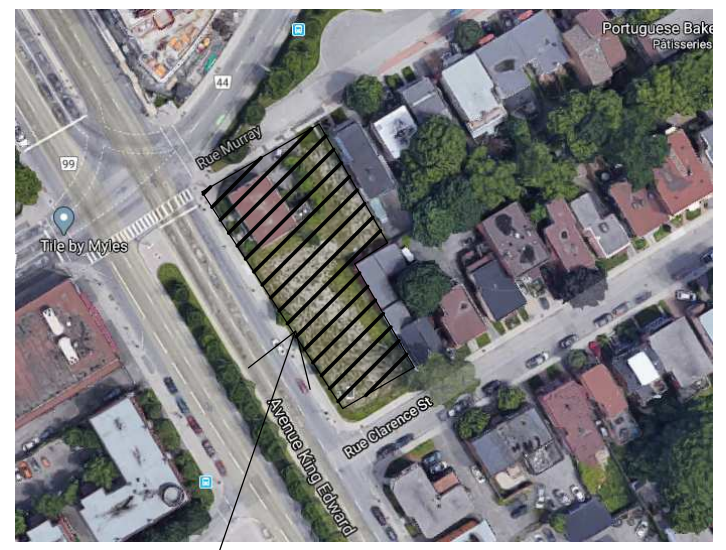

PROJECT

ALL CONTRACTORS TO VERIFY ALL DIMENSIONS ON SITE AND TO REPORT ALL ERRORS AND/OR OMISSIONS TO THE ARCHITECT.

ALL CONTRACTORS MUST COMPLY WITH ALL CODES AND BYLAWS AND OTHER AUTHORITIES HAVING JURISDICTION OVER THE WORK.

DO NOT SCALE DRAWINGS.

THIS DRAWING MAY NOT BE USED FOR CONSTRUCTION UNTIL SIGNED BY THE ARCHITECT.

COPYRIGHT RESERVED.

#	Description	DD/MM/YY
4	ISSUED FOR SITE PLAN APPROVAL	28/04/22
3	ISSUED FOR SITE PLAN APPROVAL	15/03/22
2	ISSUED FOR SITE PLAN APPROVAL	03/12/21
1	ISSUED FOR SITE PLAN APPROVAL	15/03/21

M MOMENTUM - PLANNING & COMMUNICATIONS
1145 GREENLAWN CRESCENT, OTTAWA, ON K2C 1Z4

WOODMAN ARCHITECT ASSOCIATES LTD.

4 BEECHWOOD, SUITE 201 OTTAWA, ONTARIO, CANADA K1L 8L9
TEL: 613 228 9850 • FAX: 613 228 9848 • mail@woodmanarchitect.com

CONSULTANTS:
STRUCTURAL - D+M STRUCTURAL LTD.
MECHANICAL - JAIN SUSTAINABILITY CONSULTANT INC.
CIVIL - WSP
ELECTRICAL - JAIN SUSTAINABILITY CONSULTANT INC.
LANDSCAPING - JAMES B. LENNOX & ASSOCIATES INC.

CLIENT:

165177 CANADA INC
22 RUE TASCHEREAU - GATINEAU, QC J8Y 2V4

PROJECT
BOUTIQUE HOTEL KING EDWARD
275 KING EDWARD - OTTAWA, ON K1N 7M2

DRAWING:

SOUTH ELEVATION

DATE	2022-04-26 12:08:53	REV. NO.	1969
SCALE	1:75	DRAWING SET	
DRAWN BY	Autour	A126	
CHECKED BY	Vérificateur		

- 1 METAL PANEL
- 2 BRICK
- 3 STONE
- 4 METAL FLASHING
- 5 ALUMINUM WINDOW
- 6 GLASS RAILING

KEY PLAN

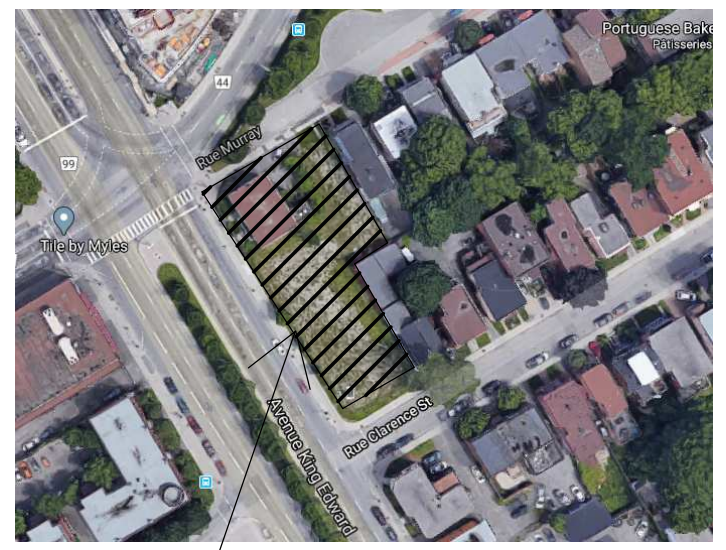

PROJECT

ALL CONTRACTORS TO VERIFY ALL DIMENSIONS ON SITE AND TO REPORT ALL ERRORS AND/OR OMISSIONS TO THE ARCHITECT.

ALL CONTRACTORS MUST COMPLY WITH ALL CODES AND BYLAWS AND OTHER AUTHORITIES HAVING JURISDICTION OVER THE WORK.

DO NOT SCALE DRAWINGS.

THIS DRAWING MAY NOT BE USED FOR CONSTRUCTION UNTIL SIGNED BY THE ARCHITECT.

COPYRIGHT RESERVED.

#	Description	DD/MM/YY
4	ISSUED FOR SITE PLAN APPROVAL	28/04/22
3	ISSUED FOR SITE PLAN APPROVAL	15/03/22
2	ISSUED FOR SITE PLAN APPROVAL	03/12/21
1	ISSUED FOR SITE PLAN APPROVAL	15/03/21

M MOMENTUM - PLANNING & COMMUNICATIONS
1165 GREENLAWN CRESCENT, OTTAWA, ON K2C 1Z4

WOODMAN ARCHITECT ASSOCIATES LTD.

4 BEECHWOOD, SUITE 201 OTTAWA, ONTARIO, CANADA K1L 8L9
TEL: 613 228 9850 • FAX 613 228 9848 • mail@woodmanarchitect.com

CONSULTANTS:
STRUCTURAL - D+M STRUCTURAL LTD.
MECHANICAL - JAIN SUSTAINABILITY CONSULTANT INC.
CIVIL - WSP
ELECTRICAL - JAIN SUSTAINABILITY CONSULTANT INC.
LANDSCAPING - JAMES B. LENNOX & ASSOCIATES INC.

CLIENT:

165177 CANADA INC
22 RUE TASCHEREAU - GATINEAU, QC J8Y 2V4

PROJECT
BOUTIQUE HOTEL KING EDWARD
275 KING EDWARD - OTTAWA, ON K1N 7M2

DRAWING:
NORTH ELEVATION

DATE	2022-04-26 12:09:20	REV. NO.	1969
SCALE	1:75	DRAWING ID	A127
DRAWN BY	Auteur	VERIFIED BY	Vérificateur

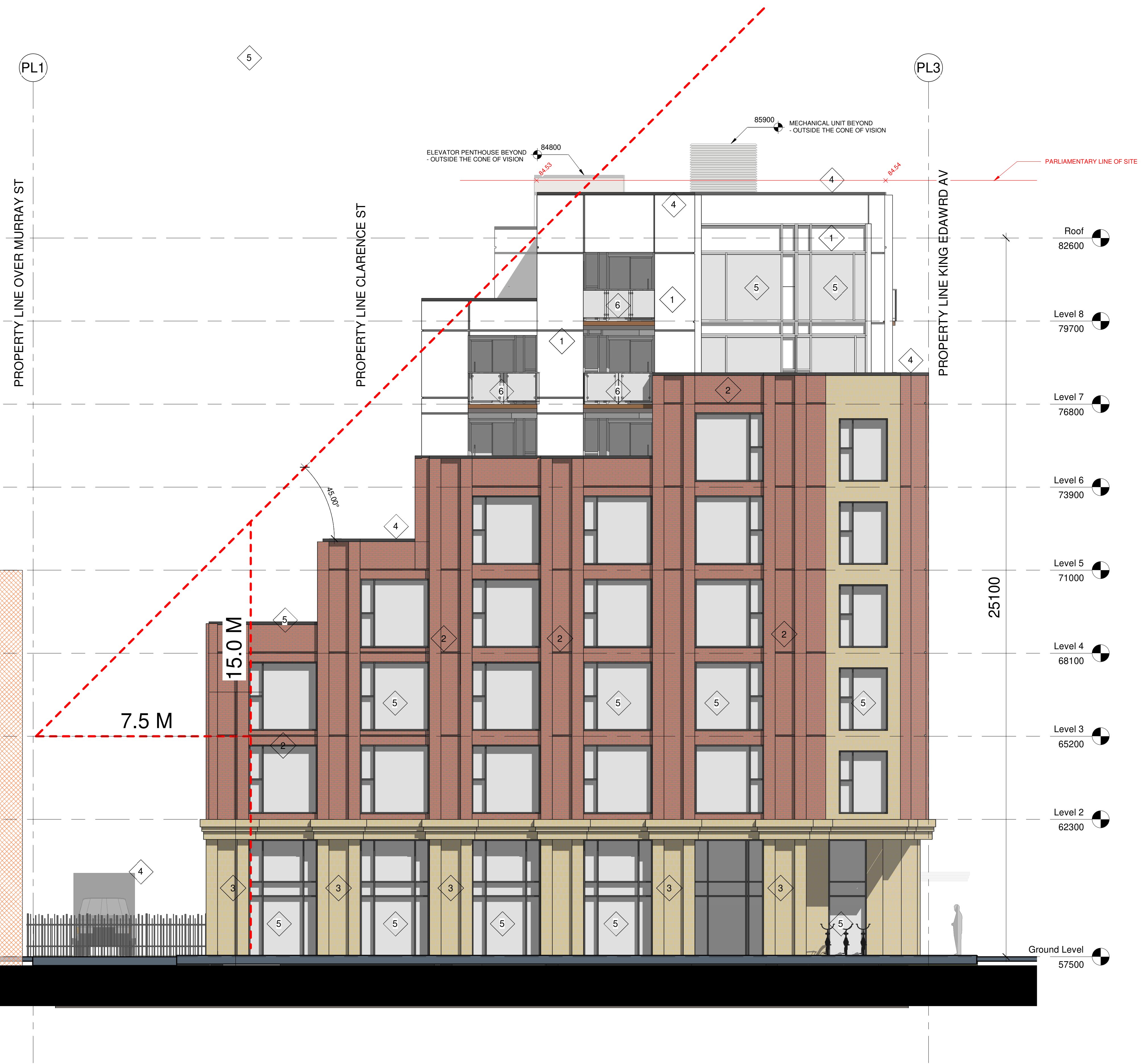

1 NORTH ELEVATION
A127 1:75

007-12-21-0128_002-02-21-00850

- 1 METAL PANEL
- 2 BRICK
- 3 STONE
- 4 METAL FLASHING
- 5 ALUMINUM WINDOW
- 6 GLASS RAILING

KEY PLAN

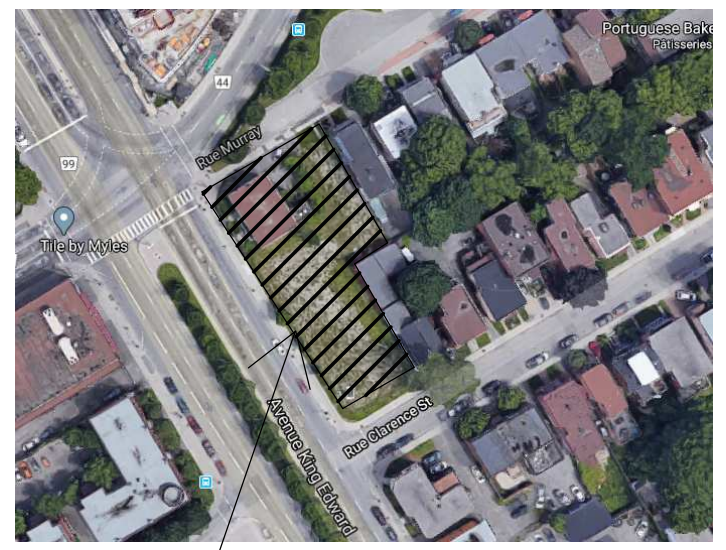

PROJECT

ALL CONTRACTORS TO VERIFY ALL DIMENSIONS ON SITE AND TO REPORT ALL ERRORS AND/OR OMISSIONS TO THE ARCHITECT.

ALL CONTRACTORS MUST COMPLY WITH ALL CODES AND BYLAWS AND OTHER AUTHORITIES HAVING JURISDICTION OVER THE WORK.

DO NOT SCALE DRAWINGS.

THIS DRAWING MAY NOT BE USED FOR CONSTRUCTION UNTIL SIGNED BY THE ARCHITECT.

COPYRIGHT RESERVED.

#	Description	DD/MM/YY
4	ISSUED FOR SITE PLAN APPROVAL	26/04/22
3	ISSUED FOR SITE PLAN APPROVAL	15/03/22
2	ISSUED FOR SITE PLAN APPROVAL	03/12/21
1	ISSUED FOR SITE PLAN APPROVAL	15/03/21

M MOMENTUM - PLANNING & COMMUNICATIONS
1145 GREENLAWN CRESCENT, OTTAWA, ON K2C 1T4

WOODMAN ARCHITECT ASSOCIATES LTD.

4 BEECHWOOD, SUITE 201 OTTAWA, ONTARIO, CANADA K1L 8L9
TEL: 613 228 9850 • FAX: 613 228 9848 • mail@woodmanarchitect.com

CONSULTANTS:
STRUCTURAL - D+M STRUCTURAL LTD.
MECHANICAL - JAIN SUSTAINABILITY CONSULTANT INC.
CIVIL - WSP
ELECTRICAL - JAIN SUSTAINABILITY CONSULTANT INC.
LANDSCAPING - JAMES B. LENNOX & ASSOCIATES INC.

CLIENT:

165177 CANADA INC
22 RUE TASCHEREAU - GATINEAU, QC J8Y 2V4

PROJECT
BOUTIQUE HOTEL KING EDWARD
275 KING EDWARD - OTTAWA, ON K1N 7M2

DRAWING:

EAST ELEVATION

DATE	2022-04-26 12:10:07	REV. NO.	1969
SCALE	1:75	DRAWING NO.	
DRAWN BY	Auteur	A128	
CHECKED BY	Vérificateur		

PL5

PROPERTY LINE OVER CLARENCE ST



PL4

PROPERTY LINE OVER MURRAY ST

Roof 82600

Level 8 79700

Level 7 76800

Level 6 73900

Level 5 71000

Level 4 68100

Level 3 65200

Level 2 62300

Ground Level 57500

1 EAST ELEVATION
A128 / 1:75

007-12-21-0128_002-02-21-00850