

**1** Basement  
 3/16" = 1'-0"

**280 LAURIER AVE. E.**  
 NEW ADDITION TO  
 EXISTING 6 STOREY BUILDING

CONSULTANTS	
STRUCTURAL -	
MECHANICAL -	
ELECTRICAL -	
	MO/Y
9	
8	
7	
6	
5	
4	
3	
2	
1	
NO.	REVISION/ISSUE DATE

PROJECT:  
**280 LAURIER AVE. E.**  
 NEW ADDITION TO  
 EXISTING 6 STOREY BUILDING  
 280 LAURIER AVE. E.  
 OTTAWA, ON K1N 6P5

BASEMENT PLAN

DRAWN BY: L.T. SHEET:  
 DATE: MARCH 29, 2021  
 SCALE: AS NOTED **A1**

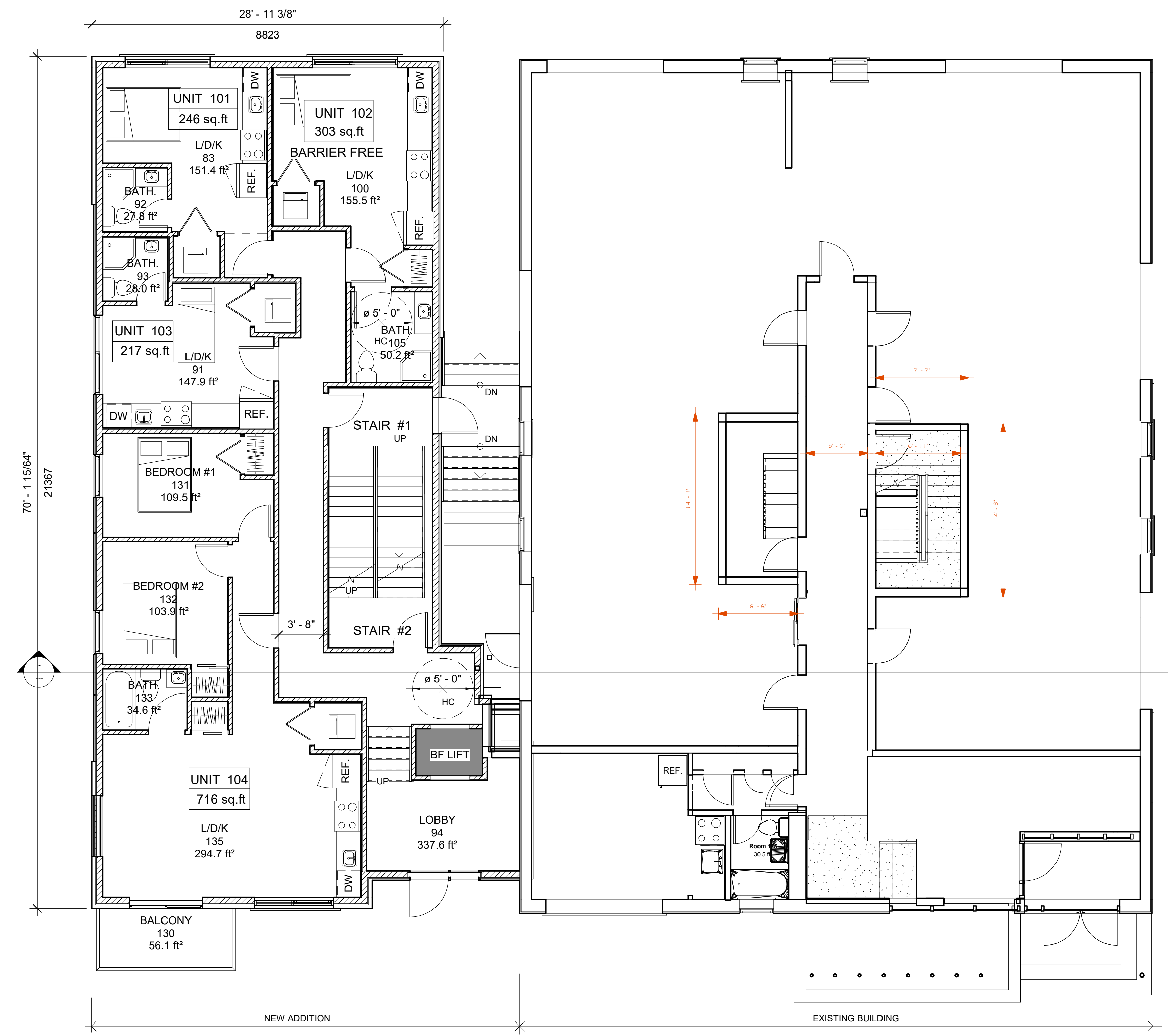

**1** Ground Floor  
 3/16" = 1'-0"

**280 LAURIER AVE. E.**  
 NEW ADDITION TO  
 EXISTING 6 STOREY BUILDING

NO.	REVISION/ISSUE	DATE
9		
8		
7		
6		
5		
4		
3		
2		
1		

PROJECT:  
**280 LAURIER AVE. E.**  
 NEW ADDITION TO  
 EXISTING 6 STOREY BUILDING  
 280 LAURIER AVE. E.  
 OTTAWA, ON K1N 6P5

GROUND FLOOR PLAN

DRAWN BY: L.T. SHEET:  
 DATE: MARCH 29, 2021  
 SCALE: AS NOTED

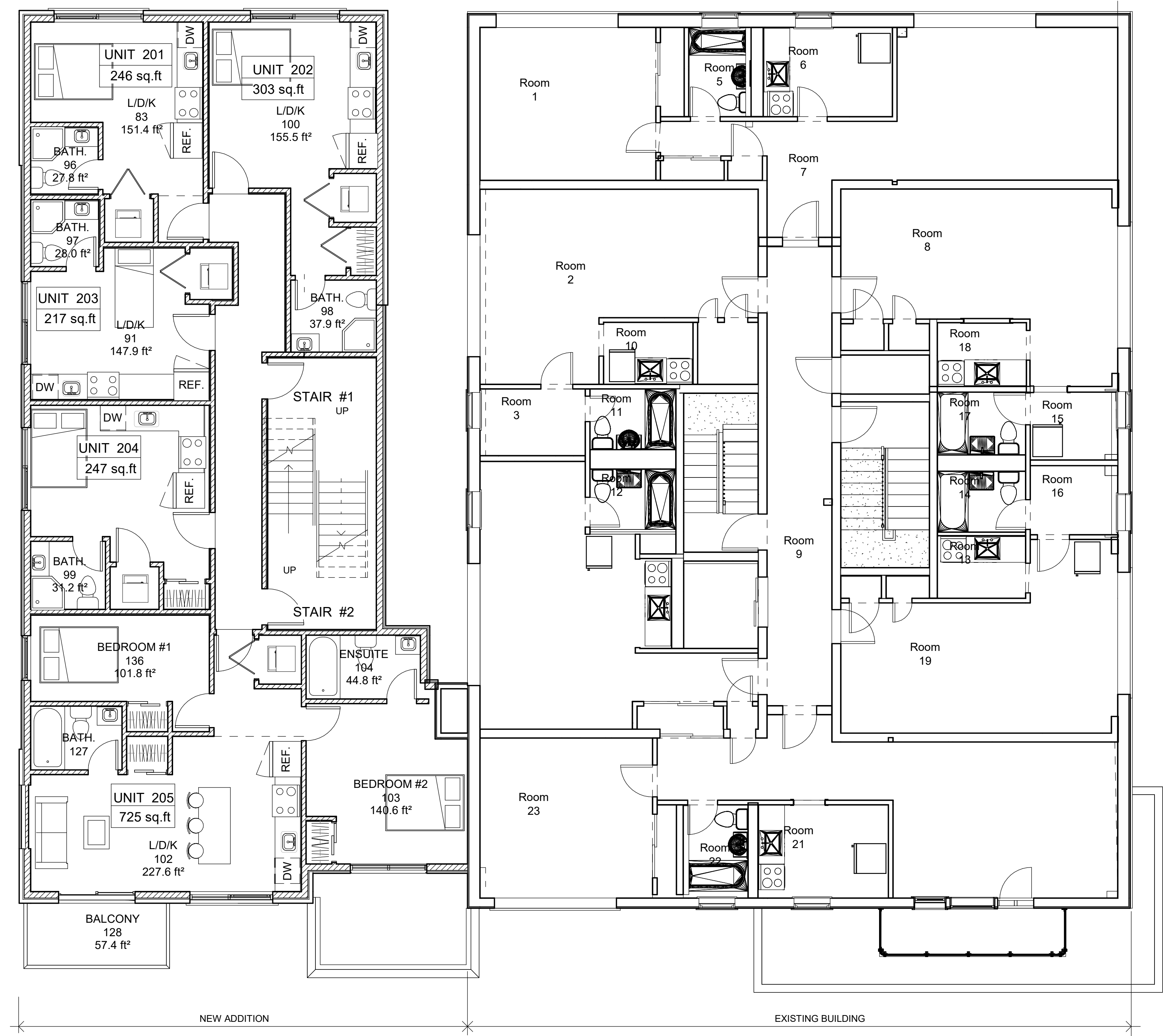

**1** Second & Third Floors  
 3/16" = 1'-0"

**280 LAURIER AVE. E.**  
 NEW ADDITION TO  
 EXISTING 6 STOREY BUILDING

CONSULTANTS	
STRUCTURAL -	
MECHANICAL -	
ELECTRICAL -	
	MO/Y
9	
8	
7	
6	
5	
4	
3	
2	
1	
NO.	REVISION/ISSUE DATE

PROJECT:  
**280 LAURIER AVE. E.**  
 NEW ADDITION TO  
 EXISTING 6 STOREY BUILDING  
 280 LAURIER AVE. E.  
 OTTAWA, ON K1N 6P5

2nd & 3rd FLOOR PLANS

DRAWN BY: L.T. SHEET:  
 DATE: MARCH 29, 2021  
 SCALE: AS NOTED **A3**

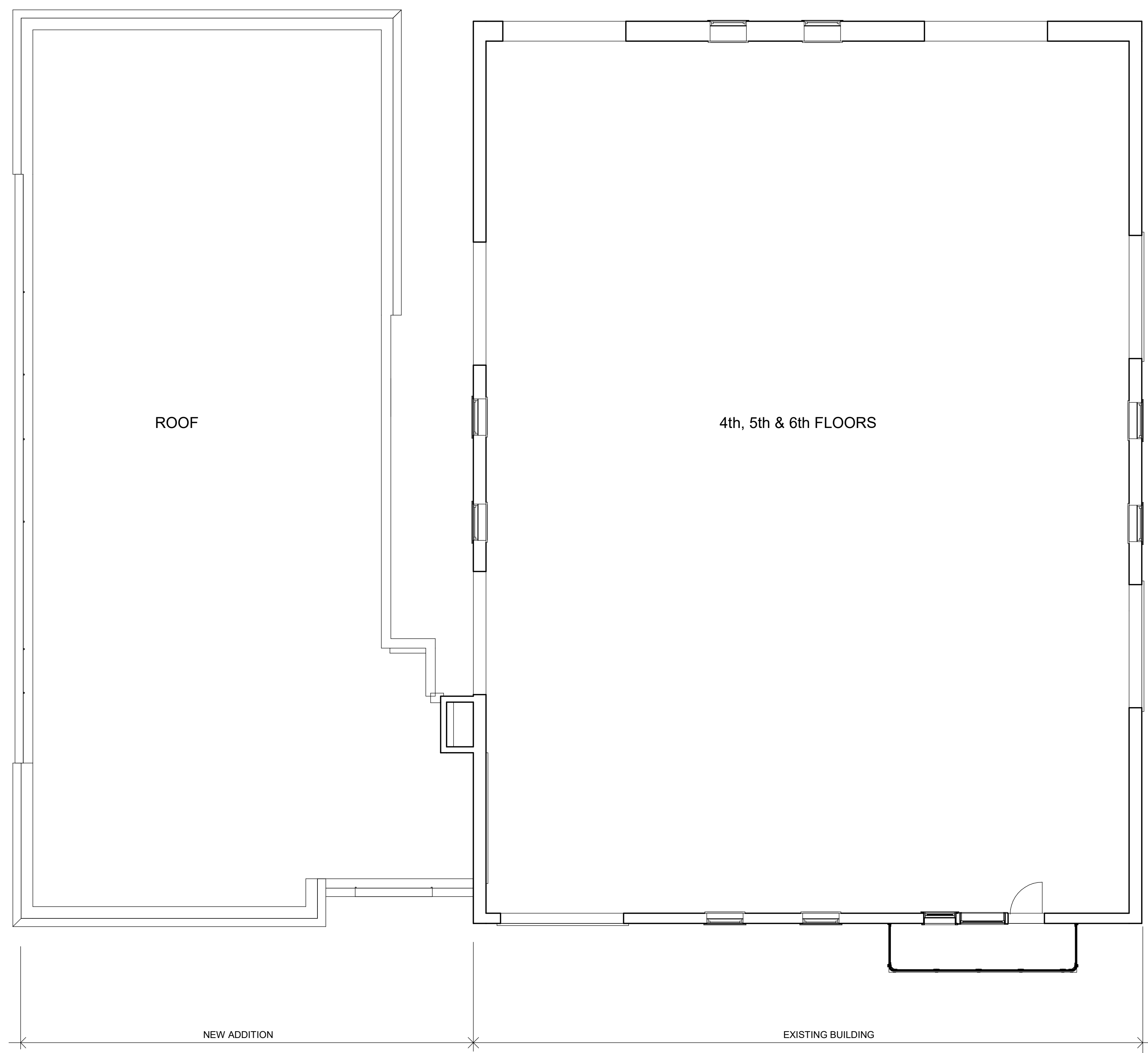

**1** Roof Plan (NEW ADDITION)  
3/16" = 1'-0"

**280 LAURIER AVE. E.**  
NEW ADDITION TO  
EXISTING 6 STOREY BUILDING

CONSULTANTS	
STRUCTURAL -	MO/Y
ELECTRICAL -	
9	
8	
7	
6	
5	
4	
3	
2	
1	

PROJECT:  
**280 LAURIER AVE. E.**  
NEW ADDITION TO  
EXISTING 6 STOREY BUILDING  
280 LAURIER AVE. E.  
OTTAWA, ON K1N 6P5

NEW ADDITION  
ROOF PLAN

DRAWN BY: L.T. SHEET:  
DATE: MARCH 29, 2021  
SCALE: AS NOTED



**1** Front (North) Elevation  
 1/8" = 1'-0"

**2** Side ( East) Elevation  
 1/8" = 1'-0"

**MATERIAL LEGEND & NOTES**

- 1 BRICK VENEER
- 2 CEMENT BOARD
- 3 VINYL SIDING



**3** Rear ( South) Elevation  
 1/8" = 1'-0"

**280 LAURIER AVE. E.**  
 NEW ADDITION TO  
 EXISTING 6 STOREY BUILDING

CONSULTANTS	
STRUCTURAL -	
MECHANICAL -	
ELECTRICAL -	

NO.	REVISION/ISSUE	DATE
9		
8		
7		
6		
5		
4		
3		
2		
1		

PROJECT:  
**280 LAURIER AVE. E.**  
 NEW ADDITION TO  
 EXISTING 6 STOREY BUILDING  
 280 LAURIER AVE. E.  
 OTTAWA, ON K1N 6P5

**ELEVATIONS**

DRAWN BY: L.T. SHEET:  
 DATE: MARCH 21, 2021  
 SCALE: AS NOTED