



REVISED

# Phase One Environmental Site Assessment

253-259 York Street and 78 and 80 Nelson Street  
Ottawa, Ontario

Prepared for:

**SmartLiving Properties**

226 Argyle Avenue, Suite 100  
Ottawa, ON K2P 1B9

February 2, 2022

Pinchin File: 281322



**Issued To:** SmartLiving Properties  
**Issued On:** February 2, 2022  
**Pinchin File:** 281322  
**Issuing Office:** Kanata, ON

---

Author: 

---

Kurt Frommann, B.A., EMAPG  
Project Manager  
613.592.3387  
[kfrommann@pinchin.com](mailto:kfrommann@pinchin.com)



Reviewer: 

---

Scott Mather, P.Eng., QPESA  
Director, Eastern Ontario  
613.592.3387  
[smather@pinchin.com](mailto:smather@pinchin.com)

Reviewer: 

---

Larry Backman, B.Sc.S.  
Executive Vice President, National Accounts  
613.592.3387  
[lbackman@pinchin.com](mailto:lbackman@pinchin.com)



## TABLE OF CONTENTS

1.0	EXECUTIVE SUMMARY .....	1
2.0	INTRODUCTION.....	3
2.1	Phase One Property Information .....	3
3.0	SCOPE OF INVESTIGATION.....	5
4.0	RECORDS REVIEW .....	6
4.1	General .....	6
4.1.1	First Developed Use Determination .....	6
4.1.2	Fire Insurance Plans .....	7
4.1.3	Environmental Reports .....	8
4.1.3.1	Previous Environmental Report Summary .....	9
4.2	Environmental Source Information .....	9
4.2.1	Environmental Database Search – ERIS.....	10
4.2.1.1	National Pollutant Release Inventory .....	10
4.2.1.2	Ontario Inventory of PCB Storage Sites .....	10
4.2.1.3	National PCB Inventory .....	10
4.2.1.4	Certificates of Approval.....	10
4.2.1.5	Environmental Compliance Approvals, Permits To Take Water and Certificates of Property Use.....	11
4.2.1.6	Inventory of Coal Gasification Plants.....	12
4.2.1.7	Environmental Incidents, Orders, Offences and Spills .....	12
4.2.1.8	Waste Management Records .....	13
4.2.1.9	Fuel Storage Tanks .....	14
4.2.1.10	Notices and Instruments .....	14
4.2.1.11	Areas of Natural Significance .....	15
4.2.1.12	Landfill Information .....	15
4.2.2	Ministry of the Environment, Conservation and Parks Freedom of Information Search.....	15
4.2.3	Technical Standards and Safety Authority Search .....	15
4.2.4	Property Underwriters’ Reports and Plans .....	16
4.2.5	City Directories.....	16
4.3	Physical Setting Sources .....	19
4.3.1	Aerial Photographs .....	19
4.3.2	Topography, Hydrology and Geology .....	20
4.3.3	Fill Materials.....	20
4.3.4	Water Bodies, Areas of Natural Significance and Groundwater Information.....	20
4.3.5	Well Records.....	21
4.4	Site Operating Records .....	21
5.0	INTERVIEWS.....	22
6.0	SITE RECONNAISSANCE .....	22
6.1	General Requirements .....	22
6.2	Specific Observations at Phase One Property .....	23
6.2.1	Description of Buildings and Structures .....	23
6.2.2	Description of Below-Ground Structures .....	24
6.2.3	Description of Tanks .....	24
6.2.4	Potable and Non-Potable Water Sources.....	24
6.2.5	Description and Location of Underground Utilities.....	24



6.2.6	<i>Entry and Exit Points</i>	24
6.2.7	<i>Details of Heating System</i>	24
6.2.8	<i>Details of Cooling System</i>	25
6.2.9	<i>Details of Drains, Pits and Sumps</i>	25
6.2.10	<i>Unidentified Substances within Buildings and Structures</i>	25
6.2.11	<i>Details of Staining and Corrosion</i>	25
6.2.12	<i>Details of On-Site Wells</i>	25
6.2.13	<i>Details of Sewage Works</i>	25
6.2.14	<i>Details of Ground Cover</i>	26
6.2.15	<i>Details of Current or Former Railways</i>	26
6.2.16	<i>Areas of Stained Soil, Vegetation and Pavement</i>	26
6.2.17	<i>Areas of Stressed Vegetation</i>	26
6.2.18	<i>Areas of Fill and Debris Materials</i>	26
6.2.19	<i>Potentially Contaminating Activities</i>	26
6.2.20	<i>Unidentified Substances Outside Buildings and Structures</i>	26
6.2.21	<i>Surrounding Land Uses</i>	27
6.3	<b>Enhanced Investigation Property</b>	<b>28</b>
6.4	<b>Written Description of Investigation</b>	<b>28</b>
6.4.1	<i>Phase One Property</i>	28
6.4.2	<i>Phase One Study Area Outside of Phase One Property</i>	29
7.0	<b>REVIEW AND EVALUATION OF INFORMATION</b>	<b>31</b>
7.1	<b>Current and Past Uses</b>	<b>31</b>
7.2	<b>Potentially Contaminating Activities</b>	<b>31</b>
7.3	<b>Areas of Potential Environmental Concern</b>	<b>32</b>
7.4	<b>Phase One Conceptual Site Model</b>	<b>33</b>
8.0	<b>CONCLUSIONS</b>	<b>36</b>
8.1	<b>Signatures</b>	<b>37</b>
8.2	<b>Terms and Limitations</b>	<b>37</b>
9.0	<b>REFERENCES</b>	<b>38</b>
10.0	<b>APPENDICES</b>	





## **APPENDICES**

APPENDIX A	Figures
APPENDIX B	Photographs
APPENDIX C	Survey Plan
APPENDIX D	Opta Records
APPENDIX E	ERIS Report
APPENDIX F	MECP FOI Request and Response
APPENDIX G	TSSA Archival Search Responses
APPENDIX I	Maps

## **FIGURES**

Figure 1	Key Map
Figure 2	Phase One Study Area
Figure 3	Potentially Contaminating Activities



## 1.0 EXECUTIVE SUMMARY

Pinchin Ltd. (Pinchin) was retained by SmartLiving Properties (Client) to complete a Phase One Environmental Site Assessment (Phase One ESA) of the property located at 253-259 York Street and 78 and 80 Nelson Street in Ottawa, Ontario (hereafter referred to as the Site or Phase One Property). The Phase One Property is presently developed with a three-storey multi-tenant residential building located at 253-259 York Street (Site Building A) and a two-storey multi-tenant residential building located at 78 and 80 Nelson Street (Site Building B).

Pinchin conducted this Phase One ESA in accordance with Part VII and Schedule D of the Province of Ontario's *Environmental Protection Act R.S.O. 1990, c. E.19* and *Ontario Regulation 153/04: Records of Site Condition – Part XV.1 of the Act*, and last amended by Ontario Regulation 274/20 on July 1, 2020 (O. Reg. 153/04). The purpose of the Phase One ESA was to assess the potential presence of environmental impacts at the Phase One Property due to activities at and near the Phase One Property.

This Phase One ESA was conducted at the request of the Client for the purpose of filing a Site Plan Approval application with the City of Ottawa.

The scope of work for this Phase One ESA was consistent with O. Reg. 153/04 in support of filing a Site Plan Approval application with the City of Ottawa, and was comprised of the following:

- A Records Review: Reviewed available current and historical information sources pertaining to the Phase One Property and Phase One Study Area including the use of, but not limited to, aerial photographs, city directories, Fire Insurance Plans (FIPs), Property Underwriters' Reports and Property Underwriters' Plans, historical environmental assessments relevant to the Phase One Property and a regulatory data base search. Regulatory agencies were also contacted to identify if any records of environmental non-compliance or other information associated with the environmental condition of the Phase One Property exists, including searches of Ministry of the Environment, Conservation and Parks (MECP) and Technical Standards and Safety Authority records;
- Interviews: Conducted interviews with Site Representatives (see Section 5.0) to determine if any current or historical operations have caused a concern with respect to the environmental condition of the Phase One Property and the surrounding properties within the Phase One Study Area;



- Site Reconnaissance: Completed a visual assessment of the Phase One Property and the surrounding properties within the Phase One Study Area (from publicly-accessible areas) including any associated buildings and/or facilities for the purpose of identifying the presence of potentially contaminating activities (PCAs);
- Evaluation: Evaluated the information gathered from the records review, interviews and Site reconnaissance;
- Reporting: Prepared a Phase One ESA report; and
- Submission: Submitted the Phase One ESA report to the Client.

The Phase One Property consists of two legal lots, situated at the municipal addresses of 253-259 York Street and 78 and 80 Nelson Street, Ottawa, Ontario, and is currently owned by the Client. The Phase One Property is located on the northwest corner of the intersection of York Street and Nelson Street.

To the best of Pinchin's knowledge, the Phase One Property was undeveloped until the construction of a residential dwelling on the west portion of the Phase One Property in approximately the early 1910s. This residential dwelling was inferred to have been demolished prior to the construction of Site Building A in approximately 1919 and Site Building B between 1922 and 1928, which have since been primarily occupied by various residential tenants. However, it should be noted that a commercial space was observed to be present in the southeast portion of Site Building A in the 1958 FIP, and according to the city directories, this space was occupied by various retail tenants (i.e., confectionaries and grocery stores) from approximately 1934 up until the mid-2000s. Since the mid-2000s, Site Building A has been occupied solely by various residential tenants.

It is Pinchin's opinion that the date of the first developed use of the Phase One Property is approximately the early 1910s, with the construction of a residential dwelling on the west portion of the Phase One Property. The date of the first developed use of the Phase One Property was determined through a review of previous reports and a city directory search. No other historical records were available to Pinchin that provided information for determining the date of first developed use of the Phase One Property.

The review of information obtained from historical records, interviews and a Site reconnaissance completed by Pinchin for the Phase One ESA did not identify any PCAs at the Phase One Property or within the Phase One Study Area outside of the Phase One Property (i.e., off-Site) that are considered to result in Areas of Potential Environmental Concern (APECs) to Phase One Property. One on-Site PCA and nine off-Site PCAs were identified, but these PCAs are not considered to result in APECs at the Phase One Property given the distances between these PCAs and the Phase One Property, the inferred groundwater flow direction, the information provided within the Environmental Risk Information Services Ltd. report, and/or the observations made during Pinchin's Site reconnaissance. Based on these findings,



nothing was identified that is likely to have resulted in impacts to the soil or groundwater at the Phase One Property and would require the completion of a Phase Two ESA. As such, it is Pinchin's opinion that the Phase One Property is suitable for the filing of a Site Plan Approval application with the City of Ottawa based only on the completion of this Phase One ESA report.

*This Executive Summary is subject to the same standard limitations as contained in the report and must be read in conjunction with the entire report.*

*This report has been issued without having received a response from a request for information sent to the MECP. Once a response from this regulatory body is received, the information will be reviewed by Pinchin and, if there is any information that represents a potential issue of environmental concern, a copy of the response will be forwarded to the Client under separate cover. Our conclusions and recommendations may be amended based on this information.*

## **2.0 INTRODUCTION**

A Phase One ESA is defined as a systematic qualitative process to determine whether a particular property is, or may be subject to, actual or potential contamination. Under the Province of Ontario's *Environmental Protection Act R.S.O. 1990, c. E.19* (EPA) and *Ontario Regulation 153/04: Records of Site Condition – Part XV.1 of the Act*, and last amended by Ontario Regulation 274/20 on July 1, 2020 (O. Reg. 153/04), the purpose of a Phase One ESA is two-fold:

- To obtain and review records that relate to the Phase One Property, and to the current and past uses of and activities at or affecting the Phase One Property, in order to determine if an area of potential environmental concern (APEC) exists and to interpret any APEC; and
- To obtain and review records that relate to properties in the Phase One Study Area, other than the Phase One Property, in order to determine if a potentially contaminating activity (PCA) exists and interpret whether any such PCA results in an APEC at the Phase One Property.

This Phase One ESA was conducted at the request of the Client for the purpose of filing a Site Plan Approval application with the City of Ottawa.

A Phase One ESA does not include sampling or testing of environmental media or building materials. The study period for this assessment was during October 2020, November 2020 and January 2022, which included the records review, Site reconnaissance, interviews and reporting.

### **2.1 Phase One Property Information**

The Phase One Property consists of two legal lots situated at the municipal addresses 253-259 York Street and 78 and 80 Nelson Street, Ottawa, Ontario, which is currently owned by the Client. The Phase One Property is located on the northwest corner of the intersection of York Street and Nelson Street, as



shown on Figure 1 (all Figures are provided in Appendix A and all appendices are provided in Section 10.0). A plan showing the Phase One Study Area for which this Phase One ESA applies to is outlined on Figure 2 and PCAs identified within the Phase One Study Area are labelled on Figure 3. Photographs of the Phase One Property and surrounding properties are presented in Appendix B. A current legal survey of the Phase One Property is included in Appendix C.

Pertinent details of the Phase One Property are provided in the following table:

<b>Detail</b>	<b>Source / Reference</b>	<b>Information</b>
Legal Description	Site Plan Document provided by the Client	Part of Lots 11 and 12 (South Clarence Street), Registered Plan 43586 City of Ottawa
Municipal Address	<a href="http://maps.ottawa.ca/geottawa/">http://maps.ottawa.ca/geottawa/</a> City of Ottawa, Client	253, 255, 257 and 259 York Street and 78 and 80 Nelson Street Ottawa, ON K1N 5T9
Parcel Identification Number (PIN)	Site Plan Document provided by the Client	04213-0213 and 04213-0128
Current Owner	Client	SmartLiving Properties
Current Occupants	Client, Site reconnaissance	Various residential tenants
Client	Authorization to Proceed Form for Pinchin Proposal	SmartLiving Properties
Client Contact Information	Authorization to Proceed Form for Pinchin Proposal	Mr. Jeremy Silburt SmartLiving Properties 226 Argyle Avenue, Suite 100 Ottawa, ON K2P 1B9 Phone: 613-244-1551 <a href="mailto:jeremy@smartlivingproperties.ca">jeremy@smartlivingproperties.ca</a>
Site Area	<a href="http://maps.ottawa.ca/geottawa/">http://maps.ottawa.ca/geottawa/</a> City of Ottawa	0.15 hectares (0.38 acres).
Current Zoning	<a href="http://maps.ottawa.ca/geottawa/">http://maps.ottawa.ca/geottawa/</a> City of Ottawa	R4T – Residential Fourth Density



### **3.0 SCOPE OF INVESTIGATION**

Pinchin conducted this Phase One ESA in accordance with O. Reg. 153/04, in particular Part VII and Schedule D of O. Reg. 153/04. The Phase One ESA scope of work was comprised of the following:

- A Records Review: Pinchin reviewed available current and historical information sources pertaining to the Phase One Property and surrounding properties within the Phase One Study Area including the use of, but not limited to, aerial photographs, city directories, Fire Insurance Plans (FIPs), Property Underwriters' Reports (PURs), Property Underwriters' Plans (PUPs), historical environmental assessments relevant to the Phase One Property and a regulatory data base search. Regulatory agencies were also contacted to identify if any records of environmental non-compliance or other information associated with the environmental condition of the Phase One Property exist, including the Ministry of the Environment, Conservation and Parks' (MECP's) Freedom of Information and Protection of Privacy Office and the Technical Standards and Safety Authority (TSSA);
- Interviews: Pinchin conducted interviews with Site Representatives (see Section 5.0) to determine if any current or historical operations have caused a concern with respect to the environmental condition of the Phase One Property and the surrounding properties within the Phase One Study Area;
- Site Reconnaissance: Pinchin completed a visual assessment of the Phase One Property and the surrounding properties within the Phase One Study Area (from publicly-accessible areas) including any associated buildings and/or facilities for the purpose of identifying the presence of significant environmental contaminants of concern;
- Evaluation: Pinchin evaluated the information gathered from the records review, interviews and Site reconnaissance;
- Reporting: Pinchin prepared a Phase One ESA report summarizing the findings of the Phase One ESA; and
- Submission: Pinchin submitted the Phase One ESA report to the Client.



## 4.0 RECORDS REVIEW

### 4.1 General

A Phase One ESA does not include sampling or testing of environmental media or building materials. The study period for this assessment was during the months of October 2020, November 2020 and January 2022, which included the records review, Site reconnaissance, interviews and reporting. A Site reconnaissance was completed on October 22, 2020, by a Pinchin representative under the direct supervision of a Qualified Person (QP). During the Site reconnaissance, Pinchin accessed all areas of the south portion of the Phase One Property, with the exception of various residential suites (only a representative portion was accessed to minimize tenant disturbance) and the roof of Site Building A. A secondary Site reconnaissance was completed on January 24, 2022, by a Pinchin representative under the direct supervision of a QP. During the Site reconnaissance, Pinchin accessed all areas of the northeast portion of the Phase One Property, with the exception of various residential suites (only a representative portion was accessed to minimize tenant disturbance) and the roof of Site Building B. Pinchin did not access any areas within the surrounding Phase One Study Area, with the exception of publicly-accessible roads and sidewalks. Select photographs taken during the Site reconnaissance of the Phase One Property and the surrounding properties within the Phase One Study Area are presented in Appendix B.

#### Phase One Study Area Determination

Based on a review of the available historical information and observations made during the Site reconnaissance for the properties greater than 250 metres (m), but less than 1 kilometre (km), from the Phase One Property boundary, Pinchin did not note or observe any significant potentially contaminating properties that should be included as part of this assessment (e.g., landfills, large industrial manufacturers, etc.). As such, the Phase One Study Area consisted of the Phase One Property, as well as all properties situated wholly, or partly, within 250 m from the nearest point of a boundary of the Phase One Property, in order to meet the minimum requirements set forth in O. Reg. 153/04.

##### 4.1.1 First Developed Use Determination

The first developed land use of the Phase One Property is defined by O. Reg. 153/04 to be the earlier of:

- The first use of a Phase One Property in or after 1875 that resulted in the development of a building or structure on the property; and
- The first potentially contaminating use or activity on the Phase One Property.



To the best of Pinchin's knowledge, the Phase One Property was undeveloped until the construction of a residential dwelling on the west portion of the Phase One Property in approximately the early 1910s. This residential dwelling was inferred to have been demolished prior to the construction of Site Building A in approximately 1919 and Site Building B between 1922 and 1928, which have since been primarily occupied by various residential tenants. However, it should be noted that a commercial space was observed to be present in the southeast portion of Site Building A in the 1958 FIP, and according to the city directories, this space was occupied by various retail tenants (i.e., confectionaries and grocery stores) from approximately 1934 up until the mid-2000s. Since the mid-2000s, Site Building A has been occupied solely by various residential tenants.

It is Pinchin's opinion that the date of the first developed use of the Phase One Property is approximately the early 1910s, with the construction of a residential dwelling on the west portion of the Phase One Property. The date of the first developed use of the Phase One Property was determined through a review of previous reports and a city directory search. No other historical records were available to Pinchin that provided information for determining the date of first developed use of the Phase One Property.

The date of the first developed use of the Phase One Property was determined through a review of city directories, FIPs, aerial photographs and a previous report. No other information was reviewed by Pinchin during the records review or obtained during the Site reconnaissance or interviews which would have resulted in a different interpretation of the date of first developed use of the Phase One Property.

#### *4.1.2 Fire Insurance Plans*

Pinchin previously contacted Opta Information Intelligence (Opta) to obtain copies of FIPs related to the Phase One Property and the Phase One Study Area. Opta provided Pinchin with copies of FIPs dated 1922 and 1958 for the area including the Phase One Property.

The Opta response and copies of the FIPs are provided in Appendix D.

The following general information, including details regarding the Phase One Property, was noted in the 1922 and 1958 FIPs:

- The FIPs covered the Phase One Property, as well as all properties within 200 m of the Phase One Property. However, the 1958 FIP did not cover properties located northwest of the Phase One Property;





- The Phase One Property appeared to consist of the municipal addresses of 253, 255, 257 and 259 York Street and 78 and 80 Nelson Street. In the 1922 FIP, Site Building A was evident in its current size and configuration, and the remaining portions of the Phase One Property consisted of vacant undeveloped land. In the 1958 FIP, two apparent multi-tenant residential buildings were present on-Site, which were similar in size and configuration to the current Site Buildings. It should be noted that in 1958, the southeast portion of Site Building A consisted of a commercial tenant space (i.e., a retail store); and
- The surrounding areas to the north, east and west of the Site appeared to consist primarily of residential dwellings. The surrounding area to the south of the Site appeared to consist primarily of residential dwellings and commercial buildings.

Based on Pinchin's review of the information provided in the FIPs, the following is noted:

- No PCAs were identified at the Phase One Property;
- No PCAs were identified within the Phase One Study Area outside of the Phase One Property that are considered to result in APECs at the Phase One Property;
- The following PCAs located within the Phase One Study Area outside of the Phase One Property were identified in the 1958 FIP, but are not considered to result in APECs at the Phase One Property:
  - Truck repair/servicing operation located approximately 180 m south of the Phase One Property at 363 King Edward Avenue;
  - Fuel underground storage tank (UST) located approximately 185 m south of the Phase One Property and associated with the above-noted truck repair/servicing operation;
  - Retail fuel outlet (RFO), equipped with two USTs, located approximately 205 m south-southeast of the Phase One Property; and
  - RFO, equipped with three USTs, located approximately 215 m southeast of the Phase One Property.

#### 4.1.3 Environmental Reports

The following previous environmental reports for the Phase One Property were reviewed by Pinchin:

- Report entitled "*Phase I Environmental Site Assessment, 253-259 York Street, Ottawa, Ontario*" prepared by Pinchin for the Client, and dated May 30, 2018 (the 2018 Pinchin Phase I ESA Report); and



- Report entitled “*Phase I Environmental Site Assessment, 78 and 80 Nelson Street, Ottawa, Ontario*” prepared by Pinchin for Dwelling Artist Inc., and dated May 6, 2019 (the 2019 Pinchin Phase I ESA Report).

A summary of the salient information identified in the reports is provided below.

#### 2018 Pinchin Phase I ESA Report and 2019 Pinchin Phase I ESA Report

The 2018 and 2019 Pinchin Phase I ESA Reports presented the findings of a Phase I ESA completed by Pinchin in general accordance with the CSA document entitled “*Phase I Environmental Site Assessment*” (CSA Document Z768-01), dated November 2001 (reaffirmed 2016), including a review of readily available historical records and reasonably ascertainable regulatory information, a Site reconnaissance, interviews, an evaluation of information and reporting.

The results of the 2018 and 2019 Pinchin Phase I ESA Reports indicated that there were no significant potential environmental concerns associated with the current and historical use of the Site and adjacent properties and as such, no further environmental assessment work was recommended.

#### *4.1.3.1 Previous Environmental Report Summary*

Based on Pinchin’s review of the above-referenced previous environmental reports, no PCAs were identified within the Phase One Study Area that are considered to result in APECs at the Phase One Property.

The following PCAs were identified in the reviewed report within the Phase One Study Area, but are not considered to result in APECs at the Phase One Property:

- The 1979 PUR indicated that Site Building A was heated by oil-fired boilers. It should be noted that the 1979 PUR and PUP did not indicate whether the oil was stored in an aboveground storage tank (AST) or UST. As such, Pinchin is unable to confirm or refute the presence of a former AST or UST on-Site;
- Ottawa Iron Works, located formerly at 96 Nelson Street, was classified as an iron foundry and was in operation from 1920 until 1950. This property is located approximately 50 m south-southeast of the Site; and
- Automotive repair/servicing operation located approximately 50 m south-southeast of the Phase One Property since at least 2005.

## **4.2 Environmental Source Information**

Pinchin reviewed the historical use of the Phase One Study Area through the use of publicly available archives and databases, as well as through requesting information from regulatory agencies. The following provides a summary of the information obtained from these sources.



#### *4.2.1 Environmental Database Search – ERIS*

Pinchin retained Environmental Risk Information Services (ERIS) to search all available federal, provincial and private source databases for information pertaining to the Phase One Study Area. Unless otherwise noted, information obtained from the ERIS database search was reviewed for the entire Phase One Study Area. A copy of the ERIS report is provided in Appendix G and the results of the database search are described in the following sections.

##### *4.2.1.1 National Pollutant Release Inventory*

ERIS completed a search of the federal databases for information regarding the National Pollutant Release Inventory (NPRI). This database contains comprehensive national data regarding releases to air, water, or land, and waste transfers for recycling for more than 300 listed substances and identifies information such as the approximate location, type and quantity of contaminant, date of release, and media impacted.

Pinchin reviewed the ERIS report for NPRI information and found no records regarding the Phase One Study Area.

##### *4.2.1.2 Ontario Inventory of PCB Storage Sites*

The MECP's Waste Management Branch maintains an inventory of PCB storage sites within Ontario. Ontario Regulation 11/82 and Ontario Regulation 347 (O. Reg. 347), made under the EPA, require the registration of inactive PCB storage equipment and/or disposal sites of PCB waste with the MECP. This database contains information on waste quantities, major and minor sites storing liquid or solid waste, and a waste storage inventory.

ERIS completed a search of the Ontario Inventory of PCB Storage Sites for information regarding PCB storage and found no information regarding the Phase One Study Area.

##### *4.2.1.3 National PCB Inventory*

Environment Canada maintains an inventory of in-use PCB-containing equipment at federal, provincial and private facilities in Canada, and of out-of-service PCB-containing equipment and PCB waste owned by the federal government or federally regulated industries.

ERIS completed a search of the National PCB Inventory and found no information regarding the Phase One Study Area.

##### *4.2.1.4 Certificates of Approval*

ERIS completed a search of the MECP database for information regarding Certificates of Approval (Cs-of-A). The MECP maintains a database of approved Cs-of-A for Air & Noise, Industrial Sewage, Municipal & Private Sewage, Waste Management Systems and Renewable Energy Approvals. Prior to November 1,



2011, the MECP mandated that any facility that released emissions to the atmosphere, discharged contaminants to ground or surface water, provided potable water supplies, or stored, transported or disposed of waste, must have a C-of-A before it could operate lawfully. The MECP no longer issues Cs-of-A, which were replaced by Environmental Compliance Approvals (ECAs) as of November 1, 2011. O. Reg. 153/04 indicates that information from the C-of-A database only needs to be obtained for the Phase One Property and properties adjacent to the Phase One Property.

The ERIS search of the C-of-A database identified no Cs-of-A for the Phase One Property and six Cs-of-A for properties adjacent to the Phase One Property. All of these Cs-of-A were for air emissions, sewage works and municipal water works and no Cs-of-A were identified for discharge to groundwater, which is considered the primary pathway of concern for contaminant impacts on the Phase One Property. As such, Pinchin does not consider the activities related to Cs-of-A at the Phase One Property and adjacent properties to represent PCAs.

#### *4.2.1.5 Environmental Compliance Approvals, Permits To Take Water and Certificates of Property Use*

ERIS completed a search of the MECP database for information regarding ECAs, permits including Permits To Take Water (PTTWs) and Certificates of Property Use (CPUs). O. Reg. 153/04 indicates that information from these databases only needs to be obtained for the Phase One Property and properties adjacent to the Phase One Property. Details regarding these databases are provided in the ERIS report in Appendix G.

The ERIS database search identified no information regarding ECAs, PTTWs or CPUs for the Phase One Property and properties adjacent to the Phase One Property.



#### *4.2.1.6 Inventory of Coal Gasification Plants*

ERIS searched the following publications prepared for the MECP by Intera Technologies Inc. for information on industrial sites that formerly operated as coal gasification plants, and industrial sites that produced or used coal tar and other related tars:

- “*Inventory of Coal Gasification Plant Waste Sites in Ontario*”, dated April 1987; and
- “*Inventory of Industrial Sites Producing or Using Coal Tar and Related Tars in Ontario*”, dated November 1988.

The ERIS search yielded no records of former coal gasification plants or the production or use of coal tar and related tars within the Phase One Study Area, with the exception of the following:

- King Edward Gas Works, formerly located at the southwest corner of York Street and King Edward Avenue, was in operation from about 1854 until 1915. This operation was a coal gasification plant that spanned approximately 1.1 hectares. When redevelopment of this property began in the 1940s, coal tar was observed in the subsurface, and groundwater impacted with polycyclic aromatic hydrocarbons (PAHs) was identified. It was noted that subsurface impacts may have migrated off-Site beneath King Edward Avenue; however, no impacts were noted to be present further northeast. This property is located approximately 135 m southeast of the Phase One Property and is situated hydraulically transgradient in relation to the inferred groundwater flow direction from the Phase One Property. Based on the above-noted information, it is Pinchin’s opinion that this former off-Site operation is unlikely to result in potential subsurface impacts at the Site.

#### *4.2.1.7 Environmental Incidents, Orders, Offences and Spills*

ERIS completed a search of the various provincial and federal databases for information regarding environmental incidents, orders, offences and spills. O. Reg. 153/04 indicates that information from these databases only needs to be obtained for the Phase One Property and properties adjacent to the Phase One Property. Details regarding the searched databases are provided in the ERIS report in Appendix G.

The ERIS database search revealed no records of environmental incidents, orders, offences or spills for the Phase One Property and properties adjacent to the Phase One Property.



#### *4.2.1.8 Waste Management Records*

##### Waste Generators

ERIS completed a search of the O. Reg. 347 Waste Generators database for information regarding waste generation. O. Reg. 347 defines a waste generation site as any site, equipment and/or operation involved in the production, collection, handling and/or storage of regulated wastes. A generator of regulated waste is required to register the waste generation site and each waste produced, collected, handled or stored at the site. This database contains the registration number, company name and address of registered generators including the types of hazardous wastes generated. It includes data on waste generating facilities such as drycleaners, waste treatment and disposal facilities, machine shops, electric power distribution, etc. The database search results provide a summary of available waste generation information for the registered sites for all years from 1986 to the present.

O. Reg. 153/04 indicates that information from the Waste Generator database only needs to be obtained for the Phase One Property and properties adjacent to the Phase One Property. However, in addition to the Phase One Property and adjacent off-Site properties, Pinchin reviewed the database for waste generators within 50 m transgradient and 100 m upgradient of the Phase One Property with respect to the inferred groundwater flow direction. The area reviewed will be referred to as the Waste Generator Database Review Area.

The ERIS search of the O. Reg. 347 Waste Generators database found no information regarding the Waste Generator Database Review Area.

##### Waste Receivers

ERIS completed a search of the O. Reg. 347 Waste Receivers database for information regarding waste receivers. O. Reg. 347 defines a waste receiving site as any site or facility to which waste is transferred by a waste carrier. A receiver of regulated waste is required to register the waste receiving facility. This database contains registered receivers of regulated wastes, identified by registration number, company name and address, and includes receivers of waste such as landfills, incinerators, transfer stations, PCB storage sites, sludge farms and water pollution control plants.

O. Reg. 153/04 indicates that information from the Waste Receivers database only needs to be obtained for the Phase One Property and properties adjacent to the Phase One Property. However, in addition to the Phase One Property and adjacent off-Site properties, Pinchin reviewed the database for waste receivers within 50 m transgradient and 100 m upgradient of the Phase One Property with respect to the inferred groundwater flow direction. The area reviewed will be referred to as the Waste Receivers Database Review Area.



The ERIS search of the O. Reg. 347 Waste Receivers database found no information regarding the Waste Receivers Database Review Area.

#### *4.2.1.9 Fuel Storage Tanks*

ERIS completed a search of various private, provincial and federal databases for information regarding chemical storage tanks, as well as private and retail fuel storage tanks. Details regarding the searched databases are provided in the ERIS report in Appendix G.

The ERIS search of the chemical and fuel storage tank databases found no information regarding the Phase One Property.

The ERIS search of the chemical and fuel storage tank databases identified the following other property within the Phase One Study Area with records of fuel storage tanks:

- 350 King Edward Avenue.

The 350 King Edward Avenue property was listed in various databases as having an active 13,650-L single-walled fibreglass UST containing diesel that was installed in 1984. However, this property is located approximately 135 m southwest of the Phase One Property and is situated hydraulically transgradient of the Phase One Property in relation to the inferred groundwater flow direction. As such, Pinchin considers that the likelihood of potential impacts to the Phase One Property due to the storage tank on this property is low and this PCA does not result in an APEC at the Phase One Property.

#### *4.2.1.10 Notices and Instruments*

ERIS completed a search of the provincial Environmental Registry for records pertaining to proposals, decisions, and exceptions regarding policies, Acts, instruments, or regulations that could significantly affect the environment. ERIS also searched the Record of Site Condition (RSC) database for filed RSCs.

The ERIS database search of the Environmental Registry and RSC database indicated the following for the Phase One Study Area:

- No records were found in the Environmental Registry and RSC database for the Phase One Property;
- No records were found in the Environmental Registry and RSC database for other properties within the Phase One Study Area, except for the following:
  - One database search result (i.e., an approval for air emission discharges at 180 York Street) was identified. However, the search result was not related to potential impacts on groundwater quality, which is considered the primary pathway of concern for contaminant migration to the Phase One Property. As such, there is a low potential for the Environmental Registry database search



results to be indicative of discharges to the environment that represent an environmental concern to the Phase One Property and the likelihood of potential impacts to the Phase One Property is considered low.

#### **4.2.1.11**      *Areas of Natural Significance*

ERIS reviewed available databases and records to assess whether any parks, wetlands, conservation areas, or other areas of natural significance, are located within the Phase One Study Area. The Area of Natural & Scientific Interest map is included in the ERIS report in Appendix G. In addition, Pinchin reviewed information provided on the Ministry of Natural Resources and Forestry's (MNR) Natural Heritage Information Centre (NHIC) website. No areas of natural significance were identified within the Phase One Study Area from these information sources.

#### **4.2.1.12**      *Landfill Information*

ERIS reviewed available private and provincial databases for records of any current or inactive landfills and waste disposal sites within the Phase One Study Area. Details regarding the searched databases are provided in the ERIS report in Appendix G.

The ERIS search of the landfill and waste disposal sites databases found no information regarding the Phase One Study Area.

#### **4.2.2**      *Ministry of the Environment, Conservation and Parks Freedom of Information Search*

The MECP Freedom of Information and Protection of Privacy Office in Toronto, Ontario was contacted to determine if records exist for environmental matters such as orders, spills, previous investigations, prosecutions, registered PCB waste storage sites, waste generators, waste receivers, Cs-of-A and ECAs associated with the Phase One Property.

Response letters were received for the Phase One Property, indicating that records were available; however, based on Pinchin's review of these records, no environmental concerns were identified for the Phase One Property. Copies of the MECP response letters are provided in Appendix F.

#### **4.2.3**      *Technical Standards and Safety Authority Search*

The TSSA is the regulatory body that governs the safe handling and storage of fuel in Ontario. All storage of gasoline, diesel and fuel oil is subject to the Technical Standards and Safety Act. The Technical Standards and Safety Act and its relevant documents and regulations (e.g., *Liquid Fuels Handling Code*, *Ontario Regulation 213/01 – Fuel Oil*, *Ontario Regulation 217/01 – Liquid Fuels*) require that all fuel storage devices such as ASTs and USTs be registered with the TSSA.





The TSSA was previously contacted to complete archival searches for the Phase One Property, in order to establish the status of the Site with respect to its historical files, to identify outstanding instructions, tank registrations, incident reports, fuel/oil spills or contamination records. Letter responses were issued by the TSSA indicating that following a search of the TSSA files, no records were available for the Phase One Property. Copies of the TSSA responses are provided in Appendix G of this report.

#### *4.2.4 Property Underwriters' Reports and Plans*

PURs provide detailed information on a site-specific basis, including descriptions of building construction, heating sources, production processes, and the presence of any hazardous chemicals or materials which may have been historically stored on the Phase One Property. They also indicate the presence of environmental hazards such as electrical rooms, transformers, boilers and storage tanks. Information provided on PUPs includes the location, capacity, and contents of ASTs, USTs, chemical storage and other forms of environmental hazards.

Pinchin previously contacted Opta to obtain copies of PURs and PUPs related to the Phase One Property. Opta provided Pinchin with copies of the following for Site Building A (see Appendix E):

- PURs dated 1979 and 1983; and
- PUPs dated 1979 and 1983.

Based on Pinchin's review of the PURs and PUPs, the following was noted:

- Site Building A was constructed in its current configuration in approximately 1930; however, based on Pinchin's historical review, Site Building A was constructed in approximately 1919;
- Site Building A was occupied by Thomas Grocery Store and residential units;
- The 1979 PUR indicated that Site Building A was heated by oil-fired boilers. It should be noted that the 1979 PUR and PUP did not indicate whether the oil was stored in an AST or UST. As such, Pinchin is unable to confirm or refute the presence of a former AST or UST on-Site; and
- The 1983 PUR indicated that Site Building A was heated by natural gas.

#### *4.2.5 City Directories*

City directories for the years 1875 to 2011 were previously reviewed by Pinchin at the Library and Archives of Canada in Ottawa, Ontario for the area within 100 m of the Phase One Property (City Directory Search Area). It should be noted that no city directories were available for the City of Ottawa prior to 1875 or subsequent to 2011. A summary of information obtained with respect to the Phase One Property is provided in the following table:



<b>Year(s)</b>	<b>Occupant Listings for Site Address</b>
1875-1910.	Not listed.
1911-1914.	253 York Street: Meunier Frank (residential listing).
	255-259 York Street: Not listed.
	78 and 80 Nelson Street: Not listed.
1919.	253-257 York Street: Intercolonial Court Apartments (apartment listings).
	259 York Street: Not listed.
	78 and 80 Nelson Street: Not listed.
1924.	253-257 York Street: Intercolonial Court Apartments (apartment listings).
	259 York Street: Venasse Emanuel.
	78 and 80 Nelson Street: Not listed.
1929.	253-257 York Street: Intercolonial Court Apartments (apartment listings).
	259 York Street: Not listed.
	78 and 80 Nelson Street: Residential listings.
1934.	253-257 York Street: Intercolonial Court Apartments (apartment listings).
	259 York Street: Viau Irene (grocery store).
	78 and 80 Nelson Street: Residential listings.
1937-1943.	253-257 York Street: Intercolonial Court Apartments (apartment listings).
	259 York Street: Provost Adrien (grocery store).
	78 and 80 Nelson Street: Residential listings.
1948.	253-257 York Street: Intercolonial Court Apartments (apartment listings).
	259 York Street: Joly Alphe (grocery store).
	78 and 80 Nelson Street: Residential listings.
1954.	253-257 York Street: Intercolonial Court Apartments (apartment listings).
	259 York Street: Charbonneau Amanda (grocery store).
	78 and 80 Nelson Street: Residential listings.
1959.	253-257 York Street: Intercolonial Court Apartments (apartment listings).
	259 York Street: Lavictoire Rodolphe (grocery store).
	78 and 80 Nelson Street: Residential listings.
1964.	253-257 York Street: Intercolonial Court Apartments (apartment listings).
	259 York Street: Compeau's Confectionary.
	78 and 80 Nelson Street: Residential listings.
1969.	253-257 York Street: Intercolonial Court Apartments (apartment listings).
	259 York Street: Saikaly's Confectionary.



<b>Year(s)</b>	<b>Occupant Listings for Site Address</b>
	78 and 80 Nelson Street: Residential listings.
1974-1979.	253-257 York Street: Intercolonial Court Apartments (apartment listings).
	259 York Street: Thomas Confectionary.
	78 and 80 Nelson Street: Residential listings.
1984.	253 York Street: Jaques M H.
	255-257 York Street: Apartment listings.
	259 York Street: Thomas Confectionary.
	78 and 80 Nelson Street: Residential listings.
1988/1989- 1999/2000.	253-257 York Street: Apartment listings.
	259 York Street: Nelson Confectionary.
	78 and 80 Nelson Street: Residential listings.
2005/2006.	253-257 York Street: Apartment listings.
	259 York Street: Quick Stop.
	78 and 80 Nelson Street: Residential listings.
2011.	253 York Street: Apartment listings.
	255 York Street: Nandi S Roseman C (residential listing).
	257 York Street: Apartment listings.
	259 York Street: Simplice G (residential listing).
	78 and 80 Nelson Street: Residential listings.

Based on Pinchin's review of the above-noted city directories, no PCAs were identified at the Phase One Property.

In general, the city directories indicated that the properties in the City Directory Search Area have been historically occupied by residential, community, institutional and commercial land uses since at least 1875. Based on Pinchin's review of the above-noted city directories, no PCAs were identified within the City Directory Search Area that are considered to result in APECs at the Phase One Property.

The following off-Site PCA was identified in the city directories within 100 m upgradient of the Phase One Property with respect to the inferred groundwater flow direction, but is not considered to result in an APEC at the Phase One Property:

- An automotive repair/servicing facility was listed at 96 Nelson Street from 2005/2006 until 2011. This property is located approximately 40 m south of the Site.



### 4.3 Physical Setting Sources

#### 4.3.1 Aerial Photographs

Pinchin reviewed aerial photographs of the Phase One Property and surrounding properties within the Phase One Study Area to assess the potential for historical PCAs. Copies of aerial photographs dated 1944, 1951 and 1980 were obtained from the National Air Photo Library in Ottawa, Ontario and reviewed by Pinchin. In addition, digital aerial photographs dated 1928, 1965, 1976, 1991, 1999, 2002, 2005, 2007, 2008, 2009, 2011, 2014, 2015 and 2017 were reviewed on the City of Ottawa e-map website (<http://maps.ottawa.ca/geoOttawa/>) by Pinchin. The 1928 aerial photograph was the earliest available aerial photograph of the Phase One Study Area.

Efforts were made by Pinchin to obtain aerial photographs that:

- Illustrated the period between initial development of the Phase One Property to the present;
- Identified buildings and structures present on the Phase One Property since initial development;
- Identified PCAs within the Phase One Study Area; and
- Identified APECs on the Phase One Property.

It should be noted that accurate details could not be determined from some of the aerial photographs due to the large reference scale and the low resolution of the photographs.

A summary of information obtained with respect to the Phase One Property from a review of the available aerial photography is provided in the following table:

Year of Photograph	Phase One Property
1928-2017.	Two buildings that were similar in size and configuration to the present-day Site Buildings were evident on-Site.

Based on the aerial photographs reviewed for the Phase One Property and the surrounding area, it appears that the Phase One Property was developed prior to 1928.

No PCAs were identified on the Phase One Property.

The aerial photograph review did not identify any PCAs within the Phase One Study Area, outside of the Phase One Property, that are considered to result in APECs at the Phase One Property.

The following off-Site PCAs were identified in the aerial photographs, but are not considered to result in APECs at the Phase One Property:



- An RFO was located approximately 205 m south-southeast of the Phase One Property from approximately 1958 until 1976; and
- An RFO was located approximately 215 m southeast of the Phase One Property from approximately 1928 until 1976.

#### *4.3.2 Topography, Hydrology and Geology*

The elevation of the Phase One Property, based on information obtained from the Ontario Base Map series, is approximately 57 m above mean sea level (mamsl). The general topography in the local and surrounding areas is generally flat. No bedrock outcrops were observed on-Site or in the surrounding area.

A review of the available physiographical data indicates that the Phase One Property and the surrounding properties located within the Phase One Study Area are located within alluvial deposits consisting of stratified gravel, sand, silt and clay. Bedrock is expected to consist of sedimentary rocks consisting of limestone, dolomite, shale, argillite, sandstone, quartzite, and/or grit. The topography is considered to be mainly flat to rolling low local relief with dry surface water drainage conditions.

Based on general hydrogeological principles and Pinchin's familiarity with subsurface conditions at and near the Phase One Property and the surrounding properties within the Phase One Study Area, the unconfined groundwater beneath the Phase One Property is expected to flow in a northerly direction. No water bodies are located within the Phase One Study Area, and the nearest surface water body is the Rideau River located approximately 540 m north of the Site at an elevation of approximately 58 mamsl.

Copies of pertinent maps, illustrating local topographical, hydrogeological and drainage features are provided in Appendix H.

#### *4.3.3 Fill Materials*

The historical records review provided no information regarding the presence of fill material at the Phase One Property.

Although the Phase One ESA did not identify any historical or current fill material at the Phase One Property, potential future development plans should incorporate the appropriate procedures for the characterization of soils that may require off-Site disposal. Further assessment and/or costs may be incurred through re-development of the Phase One Property and/or change in land use scenarios.

#### *4.3.4 Water Bodies, Areas of Natural Significance and Groundwater Information*

No water bodies were identified on the Phase One Property or on surrounding properties within the Phase One Study Area.



A review of the Area of Natural & Scientific Interest map prepared by ERIS (see Appendix G) and information provided on the MNRF's NHIC website did not identify any provincial parks, wetlands, conservation areas, or other areas of natural significance, within the Phase One Study Area.

A review of the municipal plan for the City of Ottawa indicated that the Phase One Study Area is not located in whole or in part within a well head protection area or other designation identified by the City of Ottawa for the protection of groundwater.

Based on information provided in the ERIS report, the Phase One Property and all other properties within the Phase One Study Area are serviced by a municipal drinking water system.

The records review did not identify the presence of wells within the Phase One Property or within the Phase One Study Area that currently supply water for human consumption or for agricultural purposes.

#### *4.3.5 Well Records*

A search of the Water Well Information System database by ERIS identified no water well records for the Phase One Property.

The Water Well Information System database search identified 19 water well records within the Phase One Study Area outside of the Phase One Property. Details regarding these off-Site wells, including stratigraphic information, depth to bedrock and/or depth to the water table, are provided in the ERIS report included in Appendix G.

## **4.4 Site Operating Records**

The Phase One Property is not an Enhanced Investigation Property (see Section 6.3). As such, Site operating records were not reviewed as part of the Phase One ESA.



## 5.0 INTERVIEWS

Pinchin interviewed individuals knowledgeable of the Phase One Property and its history to obtain or confirm information regarding the environmental condition of the Phase One Property. The following individuals provided information regarding the history of the Phase One Property and the surrounding properties within the Phase One Study Area to the best of their knowledge:

<b>Person Interviewed</b>	<b>Relationship to Phase One Property</b>	<b>Date and Place of Interview</b>	<b>Interview Method</b>
Mr. Ahmad Tuqan	Superintendent at the Phase One Property for approximately 1.5 years	October 22, 2020 (Phase One Property (Site Building A))	In-person interview during Site reconnaissance.
Ms. Bea Gaerlan	Community Manager for the Client and associated with the Phase One Property	January 24, 2022 (Phase One Property (Site Building B))	In-person interview during Site reconnaissance.

Mr. Tuqan and Ms. Gaerlan were chosen to be interviewed given that he is familiar with the recent operational history of the Phase One Property. Mr. Tuqan and Ms. Gaerlan are referred to herein as the “Site Representatives”, and accompanied the Pinchin representative (Mr. Kurt Frommann) during the Site reconnaissance.

Pinchin compared the information obtained from the interview with information obtained from the historical records. The information provided by the interviewee was corroborated by the available historical records. As such, Pinchin has no concerns regarding the validity of the information provided by the individual interviewed for the Phase One ESA.

With respect to PCAs and APECs, no additional information was obtained from the interviews other than that documented elsewhere in this report.

## 6.0 SITE RECONNAISSANCE

### 6.1 General Requirements

A visual assessment of the Phase One Property and the surrounding properties within the Phase One Study Area was conducted for the purpose of identifying the presence of possible PCAs and associated APECs.



The Site reconnaissance were completed by a Pinchin representative (i.e., Mr. Kurt Frommann), under the direct supervision of Pinchin's QP overseeing this project. Mr. Frommann is an Environmental Project Manager with more than eight years of environmental consulting experience. Pinchin visited the Phase One Property and surrounding properties within the Phase One Study Area to document environmental conditions. During the Site reconnaissance, Pinchin viewed all accessible areas within the Phase One Property and viewed publicly-accessible portions of the adjacent lands for the presence of actual or potential issues of environmental concern.

The Site reconnaissance were conducted between the hours of 10:30 AM and 1:00 PM on both dates. During the first Site reconnaissance, the weather was cloudy and dry, and the ambient temperature was approximately 9° Celsius. During the second Site reconnaissance, the weather was cloudy and snow-covered, and the ambient temperature was approximately -10° Celsius. The Phase One Property reconnaissance was conducted on foot and consisted of a full walk-through of the Phase One Property. There were no access restrictions for Pinchin for the Phase One Property, with the exception of the rooftops, which could not be accessed at the time of the Site reconnaissance, as well as various residential units, as only a representative portion were accessed to minimize tenant disturbance. At the time of the Site reconnaissance, the Phase One Property was operating as two multi-tenant residential buildings containing a total of 49 residential units (37 units in Site Building A and 12 units in Site Building B).

Photographs taken during the Site reconnaissance that illustrate the interior and exterior of the Site Building, Phase One Property and Phase One Study Area are provided in Appendix B.

## **6.2 Specific Observations at Phase One Property**

### *6.2.1 Description of Buildings and Structures*

During the Site reconnaissance, Pinchin observed a three-storey multi-tenant residential building (Site Building A) on the Phase One Property, which contained 37 residential units. Site Building A was constructed in approximately 1919, and since November 2018 has undergone a full interior renovation. The west portion of Site Building A possesses the municipal address 253 York Street; the central portion of Site Building A possesses the municipal address 255 York Street; and the east portion of Site Building A possesses the municipal addresses of 257 York Street (second and third floors) and 259 York Street (ground floor). In addition, Pinchin observed a two-storey multi-tenant residential building (Site Building B) on the Phase One Property, which contained 12 residential units.

The portion of the Phase One Property outside of the Site Buildings was comprised of a parking lot (northeast portion) and vacant undeveloped area (north portion) that are currently being graded for future development activities.





### *6.2.2 Description of Below-Ground Structures*

During the Site reconnaissance, Pinchin did not observe any current below-ground structures on the Phase One Property, with the exception of a single-level basement within each Site Building. The basement levels consist primarily of an electrical room, boiler/mechanical room, laundry facilities and/or residential units.

The basements consist of poured concrete structures, and some utilities entered the Site Buildings within the basement level (i.e., telephone, sanitary sewer, water and/or electricity).

One concrete storm water sump was observed in the basement level of Site Building A (boiler/mechanical room) and it is expected to connect to the storm sewer system. The interior of the storm water sump could not be observed during Pinchin's Site reconnaissance, as it was sealed shut with a steel lid. The depth of the storm water sump is unknown.

### *6.2.3 Description of Tanks*

During the Site reconnaissance, Pinchin did not observe any tanks on the Phase One Property for the purpose of either fuel dispensing or storage, or other unidentified substance storage.

### *6.2.4 Potable and Non-Potable Water Sources*

During the Site reconnaissance, Pinchin did not observe potable or non-potable water sources at the Phase One Property. The Phase One Property is serviced by a municipal water supply via underground piping running west from Nelson Street and into the basements of the Site Buildings.

### *6.2.5 Description and Location of Underground Utilities*

A number of underground utilities were observed at the Phase One Property, including natural gas, telephone and electrical lines, and municipal water, storm and sanitary sewer lines.

The natural gas, telephone, electrical, water and sanitary sewer services enter the Site Buildings via underground lines running from Nelson Street into the basements of the Site Buildings. Storm water entering interior roof drains likely connect to the municipal storm water system.

### *6.2.6 Entry and Exit Points*

The main man-door entry/exit point for tenants of the Site Building is located along the south elevation of Site Building A and the east elevation of Site Building B. A secondary entry/exit point to Site Building A is located along the north elevation of Site Building A.

### *6.2.7 Details of Heating System*

During the Site reconnaissance, Pinchin observed natural gas-fired boilers supplying hydronic radiators throughout Site Building A, and a natural gas-fired forced air furnace system within Site Building B.



The 1979 PUR and PUP indicated that Site Building A was previously heated by oil-fired boilers. It should be noted that the 1979 PUR and PUP did not indicate whether the oil was stored in an AST or UST. As such, Pinchin is unable to confirm or refute the presence of a former AST or UST on-Site.

#### *6.2.8 Details of Cooling System*

During the Site reconnaissance, Pinchin observed various window-mounted and split-system air conditioning units on-Site. The air conditioning units were noted to be newer models, and as such, are not expected to contain ozone-depleting substances.

#### *6.2.9 Details of Drains, Pits and Sumps*

One concrete storm water sump was observed in the basement level of Site Building A (boiler/mechanical room) and it is expected to connect to the storm sewer system. The interior of the storm water sump could not be observed during Pinchin's Site reconnaissance, as it was sealed shut with a steel lid. The depth of the storm water sump is unknown.

With the exception of this sump, Pinchin did not observe any drains, pits or sumps during the Site reconnaissance. The sump is not considered to be a PCA.

#### *6.2.10 Unidentified Substances within Buildings and Structures*

During the Site reconnaissance, Pinchin did not observe any unidentified substances or storage containers holding unidentified substances at the Phase One Property. Small volumes of various cleaning solutions were stored in their original containers in various locations throughout the Site Buildings. No bulk liquid storage was observed on-Site.

#### *6.2.11 Details of Staining and Corrosion*

During the Site reconnaissance, Pinchin did not observe any areas of staining or corrosion inside the Site Buildings.

#### *6.2.12 Details of On-Site Wells*

No water supply or groundwater monitoring wells were observed to be on or within the Phase One Property. No water supply or groundwater monitoring wells were reported by the Site owner to have been on-Site, prior to, or during their occupancy.

#### *6.2.13 Details of Sewage Works*

During the Site reconnaissance, Pinchin did not observe any sewage works or evidence of sewage disposal on the Phase One Property, with the exception of a main sanitary sewer pipe that exits through the east elevation in the basements of the Site Buildings and connects to the municipal sewer under Nelson Street.



#### *6.2.14 Details of Ground Cover*

During the Site reconnaissance, Pinchin visually inspected the Phase One Property ground cover. Any areas of the Phase One Property not covered by a structure consisted of bare ground, as the northeast portion of the Phase One Property was being graded for future development and the north portion of the Phase One Property consists of vacant undeveloped land.

#### *6.2.15 Details of Current or Former Railways*

No current or former railway infrastructure was observed on the Phase One Property.

#### *6.2.16 Areas of Stained Soil, Vegetation and Pavement*

During the Site reconnaissance, Pinchin did not observe any areas of stained soil, vegetation or pavement on the Phase One Property.

#### *6.2.17 Areas of Stressed Vegetation*

During the Site reconnaissance, Pinchin did not observe any areas of stressed vegetation on the Phase One Property. Significant quantities of vegetation were not observed on-Site.

#### *6.2.18 Areas of Fill and Debris Materials*

No obvious areas where fill material or debris have been placed or graded were observed by Pinchin at the Phase One Property. Although the Phase One ESA did not identify any historical or current fill material at the Phase One Property, potential future development plans should incorporate the appropriate procedures for the characterization of soils that may require off-Site disposal. Further assessment and/or costs may be incurred through re-development of the Phase One Property and/or change in land use scenarios.

#### *6.2.19 Potentially Contaminating Activities*

A PCA is defined by O. Reg. 153/04 as a “use or activity set out in Column A of Table 2 of Schedule D that is occurring or has occurred in a Phase One Study Area” including the Phase One Property.

Pinchin did not identify any current PCAs at the Phase One Property during the Site reconnaissance.

#### *6.2.20 Unidentified Substances Outside Buildings and Structures*

During the Site reconnaissance, Pinchin did not observe any unidentified substances or storage containers holding unidentified substances on the exterior of the Phase One Property.



### 6.2.21 Surrounding Land Uses

During the Site reconnaissance, Pinchin conducted a visual assessment of publicly-accessible portions of the Phase One Study Area for the presence of PCAs. The properties in the Phase One Study Area have various land uses, including residential, community, institutional and commercial. Land use types within the Phase One Study Area are presented on Figure 2.

The following table summarizes the land use on adjacent properties at the time of the Site reconnaissance:

<b>Direction Relative to Phase One Property</b>	<b>Location Relative to Inferred Groundwater Flow Direction</b>	<b>Description of Property Use</b>	<b>Property Use</b>	<b>Potential Contribution to PCA and/or APEC</b>
North	Downgradient	Residential developments followed by Clarence Street and additional residential developments and commercial buildings.	Residential/ Commercial	Land uses are not considered to represent PCAs.
East	Transgradient	Nelson Street followed by residential developments and Beausoleil Drive.	Residential	Land uses are not considered to represent PCAs.
South	Upgradient	York Street followed by residential developments, a commercial building and associated parking areas.	Commercial/ Residential	An automotive repair/servicing operation was located approximately 50 m south of the Phase One Property.
West	Transgradient	Residential developments followed by King Edward Avenue, a commercial and community building, and additional residential developments.	Commercial/ Community/ Residential	Land uses are not considered to represent PCAs.

Pinchin did not observe any PCAs at the time of the Site reconnaissance within the Phase One Study Area that were not identified during the historical information review and noted elsewhere in this report.



### **6.3 Enhanced Investigation Property**

O. Reg. 153/04 defines an “Enhanced Investigation Property” as a property that is being used or has been used, in whole or in part, in the following manner:

- For an industrial use or;
- For any of the following commercial uses:
  - As a garage;
  - As a bulk liquid dispensing facility, including a gasoline outlet; or
  - For the operation of dry-cleaning equipment.

The findings of this Phase One ESA have not documented any of the above land uses as occurring at the Phase One Property, and the Phase One Property is therefore not an Enhanced Investigation Property.

### **6.4 Written Description of Investigation**

The Phase One ESA completed by Pinchin included investigations of the Phase One Property and the Phase One Study Area outside of the Phase One Property pursuant to Sections 13 and 14 of Schedule D of O. Reg.153/04. The main objective of these investigations was to identify PCAs at the Phase One Property or within the Phase One Study Area outside of the Phase One Property that could have resulted in APECs at the Phase One Property.

#### *6.4.1 Phase One Property*

The investigation of the Phase One Property consisted of the following components:

- Review of available historical records, including (but not limited to) FIPs, previous environmental reports, ERIS regulatory search, PURs, PUPs, city directories, aerial photographs and well records;
- Site reconnaissance completed on October 22, 2020, and January 24, 2022, by Mr. Kurt Frommann of Pinchin that included an assessment of the structure at the Phase One Property and the exterior of the Phase One Property;
- Interviews with an individual knowledgeable of the history and operations at the Phase One Property; and
- Review of mapping provided by ERIS and information provided on-line by the MNR for the presence of areas of natural significance.



Pinchin's investigation of the Phase One Property identified the following PCA:

- Item 28 (Gasoline and Associated Products Storage in Fixed Tanks): The 1979 PUR and PUP indicated that Site Building A was heated by oil-fired boilers. It should be noted that the 1979 PUR and PUP did not indicate whether the oil was stored in an AST or UST. As such, Pinchin is unable to confirm or refute the presence of a former AST or UST on-Site.

No areas of natural significance were identified at the Phase One Property.

Pinchin's investigation did not identify the presence of wells at the Phase One Property that currently supply water for human consumption or for agricultural purposes.

#### *6.4.2 Phase One Study Area Outside of Phase One Property*

The investigation of the Phase One Study Area outside of the Phase One Property consisted of the following components:

- Review of available historical records, including (but not limited to) FIPs, previous environmental reports, ERIS regulatory search, city directories and aerial photographs;
- Visual inspection of properties from publicly-accessible areas for evidence of PCAs and water bodies; and
- Review of mapping provided by ERIS and information provided on-line by the MNRF for the presence of areas of natural significance.

Pinchin's investigation of the Phase One Study Area outside of the Phase One Property did not identify any PCAs that have the potential to impact soil and/or groundwater quality at the Phase One Property. The following nine PCAs were identified within the Phase One Study Area outside of the Phase One Property:

- Item 55 (Transformer Manufacturing, Processing and Use): Pad-mounted oil-cooled transformer observed approximately 15 m northeast of the Phase One Property during Pinchin's Site reconnaissance. No staining was observed on the concrete pad in the vicinity of the transformer;
- Item 27 (Garages and Maintenance and Repairs of Railcars, Marine Vehicles and Aviation Vehicles): Automotive repair/servicing operation located approximately 50 m south-southeast of the Phase One Property since at least 2005;
- Item 34 (Metal Fabrication): Ottawa Iron Works (i.e., a foundry) located at 96 Nelson Street from 1920 until 1950. This property is located approximately 50 m south-southeast of the Site;



- Item 27 (Garages and Maintenance and Repairs of Railcars, Marine Vehicles and Aviation Vehicles): Truck repair/servicing operation located approximately 180 m south of the Phase One Property at 363 King Edward Avenue in the 1958 FIP;
- Item 28 (Gasoline and Associated Products Storage in Fixed Tanks): Fuel UST located approximately 135 m southwest of the Phase One Property at 350 King Edward Avenue in the 1958 FIP;
- Item 9 (Coal Gasification): Former King Edward Gas Works located at the southwest corner of York Street and King Edward Avenue, approximately 135 m southwest of the Phase One Property, from about 1854 until 1915;
- Item 28 (Gasoline and Associated Products Storage in Fixed Tanks): Fuel UST located approximately 185 m south of the Phase One Property in the 1958 FIP;
- Item 28 (Gasoline and Associated Products Storage in Fixed Tanks): RFO, equipped with two USTs in the 1958 FIP, located approximately 205 m south-southeast of the Phase One Property from at least 1958 until 1976; and
- Item 28 (Gasoline and Associated Products Storage in Fixed Tanks): RFO, equipped with three USTs in the 1958 FIP, located approximately 215 m southeast of the Phase One Property from at least 1928 until 1976.

These PCAs are not considered to result in APECs at the Phase One Property given the distance from the PCAs to the Phase One Property, their downgradient or transgradient locations relative to the inferred groundwater flow direction in the Phase One Study Area, and/or the observations made during Pinchin's Site reconnaissance.

No areas of natural significance were identified within the Phase One Study Area outside of the Phase One Property.

Pinchin's investigation did not identify the presence of wells within the Phase One Study Area that currently supply water for human consumption or for agricultural purposes.

Based on a cursory review of the properties greater than 250 m (i.e., outside of the Phase One Study Area), but less than 1 km, from the Phase One Study Area, Pinchin did not note or observe any significant contaminating properties that should be included as part of this assessment (i.e., landfills, large industrial manufacturers, etc.).

A plan identifying the locations of the PCAs for which this Phase One ESA applies to is provided as Figure 3.



## **7.0 REVIEW AND EVALUATION OF INFORMATION**

### **7.1 Current and Past Uses**

To the best of Pinchin's knowledge, the Phase One Property was undeveloped until the construction of a residential dwelling on the west portion of the Phase One Property in approximately the early 1910s. This residential dwelling was inferred to have been demolished prior to the construction of Site Building A in approximately 1919 and Site Building B between approximately 1922 and 1928, which have since been primarily occupied by various residential tenants. However, it should be noted that a commercial space was observed to be present in the southeast portion of Site Building A in the 1958 FIP, and according to the city directories, this space was occupied by various retail tenants (i.e., confectionaries and grocery stores) from approximately 1934 up until the mid-2000s. Since the mid-2000s, Site Building A has been occupied solely by various residential tenants.

It is Pinchin's opinion that the date of the first developed use of the Phase One Property is approximately the early 1910s, with the construction of a residential dwelling on the west portion of the Phase One Property. The date of the first developed use of the Phase One Property was determined through a review of previous reports and a city directory search. No other historical records were available to Pinchin that provided information for determining the date of first developed use of the Phase One Property.

### **7.2 Potentially Contaminating Activities**

The following PCA, as defined by O. Reg. 153/04, was identified by Pinchin at the Phase One Property:

- Item 28 (Gasoline and Associated Products Storage in Fixed Tanks): The 1979 PUR and PUP indicated that Site Building A was heated by oil-fired boilers. It should be noted that the 1979 PUR and PUP did not indicate whether the oil was stored in an AST or UST. As such, Pinchin is unable to confirm or refute the presence of a former AST or UST on-Site.

The following PCAs, as defined by O. Reg. 153/04, were documented by Pinchin to have occurred within the Phase One Study Area outside of the Phase One Property:

- Item 55 (Transformer Manufacturing, Processing and Use): Pad-mounted oil-cooled transformer observed approximately 15 m northeast of the Phase One Property during Pinchin's Site reconnaissance. No staining was observed on the concrete pad in the vicinity of the transformer;
- Item 27 (Garages and Maintenance and Repairs of Railcars, Marine Vehicles and Aviation Vehicles): Automotive repair/servicing operation located approximately 50 m south-southeast of the Phase One Property since at least 2005;





- Item 34 (Metal Fabrication): Ottawa Iron Works (i.e., a foundry) located at 96 Nelson Street from 1920 until 1950. This property is located approximately 50 m south-southeast of the Site;
- Item 9 (Coal Gasification): Former King Edward Gas Works located at the southwest corner of York Street and King Edward Avenue, approximately 135 m southwest of the Phase One Property, from about 1854 until 1915;
- Item 28 (Gasoline and Associated Products Storage in Fixed Tanks): Fuel UST located approximately 135 m southwest of the Phase One Property at 350 King Edward Avenue in the 1958 FIP;
- Item 27 (Garages and Maintenance and Repairs of Railcars, Marine Vehicles and Aviation Vehicles): Truck repair/servicing operation located approximately 180 m south of the Phase One Property at 363 King Edward Avenue in the 1958 FIP;
- Item 28 (Gasoline and Associated Products Storage in Fixed Tanks): Fuel UST located approximately 185 m south of the Phase One Property in the 1958 FIP;
- Item 28 (Gasoline and Associated Products Storage in Fixed Tanks): RFO, equipped with two USTs in the 1958 FIP, located approximately 205 m south-southeast of the Phase One Property from at least 1958 until 1976; and
- Item 28 (Gasoline and Associated Products Storage in Fixed Tanks): RFO, equipped with three USTs in the 1958 FIP, located approximately 215 m southeast of the Phase One Property from at least 1928 until 1976.

These PCAs are not considered to result in APECs at the Phase One Property given the distance from the PCAs to the Phase One Property, their downgradient or transgradient locations relative to the inferred groundwater flow direction in the Phase One Study Area, and/or the observations made during Pinchin's Site reconnaissance.

### **7.3 Areas of Potential Environmental Concern**

No APECs as defined by O. Reg. 153/04 were identified by Pinchin at the Phase One Property.

The rationale used by the QP in assessing the available information to determine whether PCAs exist or have existed within the Phase One Study Area, including the Phase One Property, that represent an APEC at the Phase One Property has been provided in the preceding report sections. In general, the potential for environmental impacts to the Phase One Property was evaluated using a combined probability for a source to contaminate, and the ability of contaminants to migrate on, or to the Phase One Property. For example, a gasoline UST located on the Phase One Property, or on a property in close proximity and/or upgradient of the Phase One Property, would exhibit a high potential for contamination



(and is therefore considered a PCA resulting in an APEC at the Phase One Property) since gasoline is highly mobile in the subsurface. In contrast, shallow soil/fill with metals impacts located on a property adjacent to the Phase One Property would be considered to have a low potential for contamination given that metals generally have low mobility in the subsurface (and would not be considered a PCA resulting in an APEC at the Phase One Property). Furthermore, non-adjacent properties with PCAs located downgradient or transgradient of the Phase One Property generally do not result in APECs at the Phase One Property. Groundwater is the media through which contaminants typically migrate from property to property, and if the source of the contaminant is downgradient or transgradient of the Phase One Property, contaminated groundwater from this source cannot migrate to the Phase One Property and the downgradient or transgradient PCA would not be considered to result in an APEC at the Phase One Property.

The evaluation of the presence/absence of APECs at the Phase One Property was based upon the analysis of available documents, records and drawings, and personal interviews. In evaluating the Phase One Property and Phase One Study Area, Pinchin has relied in good faith on information provided by other individuals or sources as noted in this report. Pinchin has assumed that the information provided is factual and accurate, and has no reason to believe that any of the information provided in the available documentation or obtained through interviews is not factual or inaccurate.

Pinchin is not aware of any additional information that would alter the conclusions regarding the presence/absence of APECs at the Phase One Property.

#### **7.4 Phase One Conceptual Site Model**

A conceptual site model (CSM) has been created to provide a summary of the findings of the Phase One ESA. The Phase One CSM is summarized in Figures 1 through Figure 3 which illustrate the following features within the Phase One Study Area, where present:

- Existing buildings and structures;
- Water bodies located in whole or in part within the Phase One Study Area;
- Areas of natural significance located in whole or in part within the Phase One Study Area;
- Drinking water wells located at the Phase One Property;
- Land use of adjacent properties;
- Roads within the Phase One Study Area;
- PCAs within the Phase One Study Area, including the locations of tanks; and
- APECs at the Phase One Property.

The following provides a narrative summary of the Phase One CSM:



- The Phase One Property is an irregular-shaped parcel of land approximately 0.38 acres (0.15 hectares) in size, located at the northwest corner of the intersection of York Street and Nelson Street in the City of Ottawa. The Phase One Property is developed with a three-storey multi-tenant residential building located at 253-259 York Street (Site Building A), which contains 37 residential units. The Phase One Property is also developed with a two-storey multi-tenant residential building located at 78 and 80 Nelson Street (Site Building B), which contains 12 residential units. The Phase One Property was utilized for residential purposes since initial development in the early 1910s, with various commercial retail tenants (i.e., confectionaries and grocery store tenants) occupying a former commercial space in the southeast portion of Site Building A from approximately 1934 until the mid-2000s. There is no record of industrial use or of a commercial use (e.g., garage, bulk liquid dispensing facility or dry cleaner) that would require classifying the Phase One Property as an Enhanced Investigation Property;
- No water bodies were identified within the Phase One Study Area;
- No areas of natural significance were identified within the Phase One Study Area;
- No drinking water wells were located on the Phase One Property;
- The Phase One Property is located in an area that consists of residential, community, institutional and commercial land uses. The properties located north of the Phase One Property consist of residential developments followed by Clarence Street and additional residential developments and a commercial building. The properties located east of the Phase One Property consist of Nelson Street followed by residential developments and Beausoleil Street. The properties located south of the Phase One Property consist of York Street followed by residential developments, a commercial building and associated parking areas. The properties located west of the Phase One Property consist of residential developments followed by King Edward Avenue, a commercial building and community building, and additional residential developments;
- The following PCA was identified at the Phase One Property:
  - Item 28 (Gasoline and Associated Products Storage in Fixed Tanks): The 1979 PUR and PUP indicated that Site Building A was heated by oil-fired boilers. It should be noted that the 1979 PUR and PUP did not indicate whether the oil was stored in an AST or UST. As such, Pinchin is unable to confirm or refute the presence of a former AST or UST on-Site.



- A total of nine PCAs were identified within the Phase One Study Area, outside of the Phase One Property. As shown on Figure 3, the off-Site PCAs are:
  - Item 55 (Transformer Manufacturing, Processing and Use): Pad-mounted oil-cooled transformer observed approximately 15 m northeast of the Phase One Property during Pinchin's Site reconnaissance. No staining was observed on the concrete pad in the vicinity of the transformer;
  - Item 27 (Garages and Maintenance and Repairs of Railcars, Marine Vehicles and Aviation Vehicles): Automotive repair/servicing operation located approximately 50 m south-southeast of the Phase One Property since at least 2005;
  - Item 34 (Metal Fabrication): Ottawa Iron Works (i.e., a foundry) located at 96 Nelson Street from 1920 until 1950. This property is located approximately 50 m south-southeast of the Site;
  - Item 27 (Garages and Maintenance and Repairs of Railcars, Marine Vehicles and Aviation Vehicles): Truck repair/servicing operation located approximately 180 m south of the Phase One Property at 363 King Edward Avenue in the 1958 FIP;
  - Item 28 (Gasoline and Associated Products Storage in Fixed Tanks): Fuel UST located approximately 135 m southwest of the Phase One Property at 350 King Edward Avenue, in the 1958 FIP;
  - Item 9 (Coal Gasification): Former King Edward Gas Works located at the southwest corner of York Street and King Edward Avenue, approximately 135 m southwest of the Phase One Property, from about 1854 until 1915;
  - Item 28 (Gasoline and Associated Products Storage in Fixed Tanks): Fuel UST located approximately 185 m south of the Phase One Property in the 1958 FIP;
  - Item 28 (Gasoline and Associated Products Storage in Fixed Tanks): RFO, equipped with two USTs in the 1958 FIP, located approximately 205 m south-southeast of the Phase One Property from at least 1958 until 1976; and
  - Item 28 (Gasoline and Associated Products Storage in Fixed Tanks): RFO, equipped with three USTs in the 1958 FIP, located approximately 215 m southeast of the Phase One Property from at least 1928 until 1976.



These PCAs are not considered to result in APECs at the Phase One Property given the distance from the PCAs to the Phase One Property, their downgradient or transgradient locations relative to the inferred groundwater flow direction in the Phase One Study Area, the information provided within the ERIS report, and/or the observations made during Pinchin's Site reconnaissance;

- Underground utilities at the Phase One Property provide potable water, natural gas, electrical, telephone, cable and sewer services to the Site Buildings. These services enter the basement of the Site Buildings through a subsurface conduit on the west elevations of the Site Buildings, with the exception of a pressurized natural gas line, which connects to a meter located on the exterior of the Site Buildings. Plans were not available to confirm the depths of these utilities, but they are estimated to be located approximately 2 to 3 m below ground surface (mbgs). The depth to groundwater at the Phase One Property is estimated to be approximately 5.0-6.0 mbgs, and the utility corridors are expected to be well above the water table and would not act as preferential pathways for contaminant distribution and transport in the event that shallow subsurface contaminants exist at the Phase One Property;
- The Phase One Property and the surrounding properties located within the Phase One Study Area are located within alluvial deposits consisting of stratified gravel, sand, silt and clay. Bedrock is expected to consist of sedimentary rocks consisting of limestone, dolomite, shale, argillite, sandstone, quartzite, and/or grit; and
- The Phase One Property is relatively flat with little relief. The area surrounding the Phase One Property slopes gradually to the north towards the Rideau River and Ottawa River. Local groundwater flow is inferred to be to the north, based on the location of the Rideau River. Regional groundwater flow is also inferred to be to the north towards the Rideau River and Ottawa River.

There were no deviations from the Phase One ESA requirements specified in O. Reg. 153/04 or absence of information that have resulted in uncertainty that would affect the validity of the Phase One CSM.

## **8.0 CONCLUSIONS**

Pinchin conducted this Phase One ESA in accordance with Part VII and Schedule D of O. Reg. 153/04. The purpose of the Phase One ESA was to assess the potential presence of environmental impacts at the Phase One Property due to activities at and near the Phase One Property for the purpose of filing a Site Plan Approval with the City of Ottawa in preparation for the future development of the Phase One Property.



The review of information obtained from historical records, interviews and a Site reconnaissance completed by Pinchin for the Phase One ESA did not identify any PCAs at the Phase One Property or within the Phase One Study Area outside of the Phase One Property (i.e., off-Site) that are considered to result in APECs to Phase One Property. One on-Site PCA and nine off-Site PCAs were identified, but these PCAs are not considered to result in APECs at the Phase One Property given the distances between these PCAs and the Phase One Property, the inferred groundwater flow direction, the information provided within the ERIS report, and/or the observations made during Pinchin's Site reconnaissance. Based on these findings, nothing was identified that is likely to have resulted in impacts to the soil or groundwater at the Phase One Property and would require the completion of a Phase Two ESA. As such, it is Pinchin's opinion that the Phase One Property is suitable for the filing of a Site Plan Approval application with the City of Ottawa based only on the completion of this Phase One ESA report. It should be noted that the references and sources for the information used in evaluating the Phase One Property are provided in the relevant sections of this report. Specific references are also summarized in Section 9.0.

## **8.1 Signatures**

This Phase One ESA was undertaken under the supervision of Scott Mather, P.Eng, QP<sub>ESA</sub> in accordance with the requirements of O. Reg. 153/04 to support the filing of a Site Plan Approval application with the City of Ottawa for the Phase One Property. The conclusions and recommendations provided in this report represent the best judgement of the assessor based on the Site conditions observed on October 22, 2020 and January 24, 2022, and a review of available historical information and information obtained from interviews.

We trust that the information provided in this report meets your current requirements.

## **8.2 Terms and Limitations**

This Phase One ESA was performed in order to identify potential issues of environmental concern associated with the property located at 253-259 York Street and 78 and 80 Nelson Street, Ottawa, Ontario (Site), at the time of the Site reconnaissance. This Phase One ESA was performed in general compliance with currently acceptable practices for environmental site investigations, and specific Client requests, as applicable to this Site. This report was prepared for the exclusive use of SmartLiving Properties (Client), subject to the terms, conditions and limitations contained within the duly authorized proposal for this project. Any use which a third party makes of this report, or any reliance on or decisions to be made based on it, is the sole responsibility of such third parties. Pinchin accepts no responsibility for damages suffered by any third party as a result of decisions made or actions conducted.



If additional parties require reliance on this report, written authorization from Pinchin will be required. Such reliance will only be provided by Pinchin following written authorization from the Client. Pinchin disclaims responsibility of consequential financial effects on transactions or property values, or requirements for follow-up actions and costs. No other warranties are implied or expressed. Pinchin will not provide results or information to any party unless disclosure by Pinchin is required by law.

The information provided in this report is based upon analysis of available documents, records and drawings, and personal interviews. In evaluating the Site, Pinchin has relied in good faith on information provided by other individuals noted in this report. Pinchin has assumed that the information provided is factual and accurate. In addition, the findings in this report are based, to a large degree, upon information provided by the current owner/occupant. Pinchin accepts no responsibility for any deficiency, misstatement or inaccuracy contained in this report as a result of omissions, misinterpretations or fraudulent acts of persons interviewed or contacted, or contained in reports that were reviewed. The scope of work for this Phase One ESA did not include a visual or intrusive investigation for designated substances (e.g., asbestos, mould, PCB-containing electrical equipment, etc.) and, therefore, these materials may be present at the Site.

Pinchin makes no other representations whatsoever, including those concerning the legal significance of its findings, or as to other legal matters touched on in this report, including, but not limited to, ownership of any property, or the application of any law to the facts set forth herein. With respect to regulatory compliance issues, regulatory statutes are subject to interpretation and these interpretations may change over time.

Ontario Regulation 153/04 does not apply to environmental auditing or environmental management systems. Therefore, with respect to Site operations and conditions, compliance with applicable federal, provincial or municipal acts, regulations, laws and/or statutes was not evaluated as part of the Phase One ESA.

## **9.0 REFERENCES**

The following documents, persons or organizations provided information used in this report:

- Mr. Ahmad Tuqan, Superintendent at the Phase One Property for approximately 1.5 years, and Ms. Bea Gaerlan, Community Manager for SmartLiving Properties and associated with the Phase One Property (Site Representatives).
- ERIS report entitled “253-259 York Street, Ottawa, ON”, and dated October 26, 2020 (ERIS Project # 20301400098).
- Opta Information Intelligence “253 York Street, Ottawa, ON”, and dated May 28, 2018 (Opta Order ID: 49444).





- Opta Information Intelligence “78 and 80 Nelson Street, Ottawa, ON”, and dated April 25, 2019 (Opta Order ID: 60381).
- The Atlas of Canada – Surficial Materials:  
<http://atlas.nrcan.gc.ca/site/english/maps/environment/land/surficialmaterials/1>
- The Atlas of Canada – Bedrock Geology:  
<http://atlas.gc.ca/site/english/maps/archives/3rdedition/environment/land/016?w=4&h=4&l=6&r=4&c=12>.
- Toporama – Topographic Maps:  
<http://atlas.gc.ca/site/english/maps/topo/map>.
- Province of Ontario. Environmental Protection Act R.S.O. 1990, c. E.19 and Ontario Regulation 153/04: Records of Site Condition – Part XV.1 of the Act. Last amended by Ontario Regulation 333/13 on December 13, 2013.
- Canadian Standards Association (CSA) Standard. CSA Z768-01, Phase I Environmental Site Assessment, Canadian Standards Association International, November 2001, reaffirmed in 2012.
- National Air Photo Library, Ottawa, Ontario.
- Library and Archives of Canada, Ottawa, Ontario.
- Technical Standards & Safety Authority.
- The City of Ottawa.
- Ministry of the Environment, Conservation and Parks.
- MECP Brownfields Environmental Site Registry.
- Google Earth™ Satellite Imagery.
- Intera Technologies Inc. *Inventory of Coal Gasification Plant Waste Sites in Ontario*. April 1987.
- Intera Technologies Inc. *Inventory of Industrial Sites Producing or Using Coal Tar and Related Tars in Ontario*. November 1988.
- “Phase I Environmental Site Assessment, 253-259 York Street, Ottawa, Ontario” prepared by Pinchin Ltd. for Dwelling Artist, and dated May 30, 2018.
- “Phase I Environmental Site Assessment, 78 and 80 Nelson Street, Ottawa, Ontario” prepared by Pinchin Ltd. for Dwelling Artist Inc., and dated May 6, 2019.

281322 REVISED SPA Phase One ESA Report York & Nelson Ottawa ON SmartLiving.docx

Template: Master Report for RSC Phase One ESA Report, EDR, October 16, 2020Template: Master Report for RSC Phase One ESA Report, EDR, October 16, 2020Template: Master Report for RSC Phase One ESA Report, EDR, October 16, 2020Template: Master Report for RSC Phase One ESA Report, EDR, October 16, 2020Phase One ESA Report, EDR, October 16, 2020Template: Master Report for RSC Phase One ESA Report, EDR, October 16, 2020Template: Master Report for RSC



## 10.0 APPENDICES

**APPENDIX A**  
**Figures**

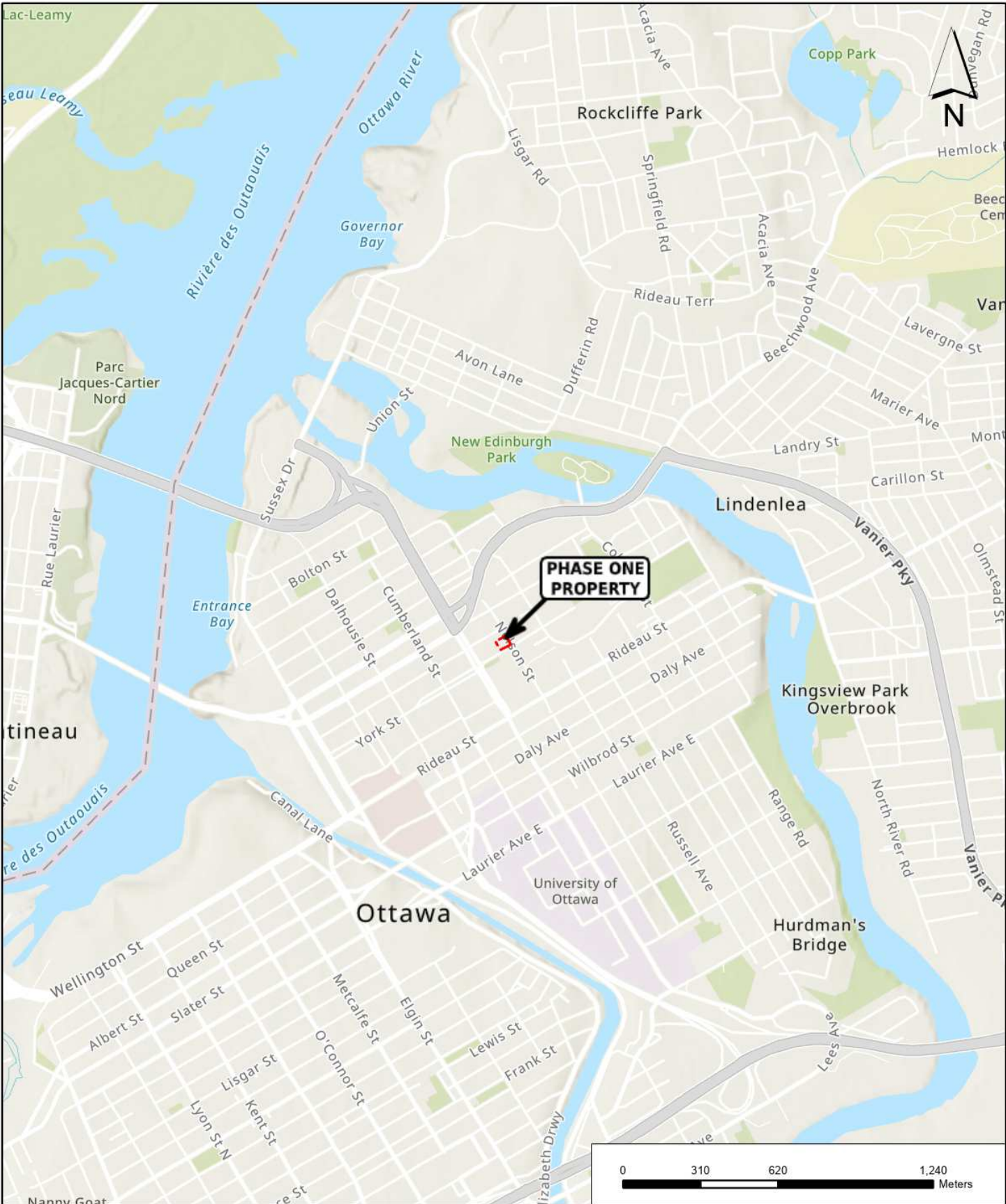

PROJECT NAME:				PHASE ONE ENVIRONMENTAL SITE ASSESSMENT			
CLIENT NAME:				SMARTLIVING PROPERTIES			
PROJECT LOCATION:				253-259 YORK STREET AND 78 AND 80 NELSON STREET, OTTAWA, ONTARIO			
FIGURE NAME:				KEY MAP		FIGURE NUMBER	
PROJECT NUMBER:		SCALE:		DRAWN BY:		DATE:	
281322		1:30,000		PKM		JANUARY 2022	
						1	



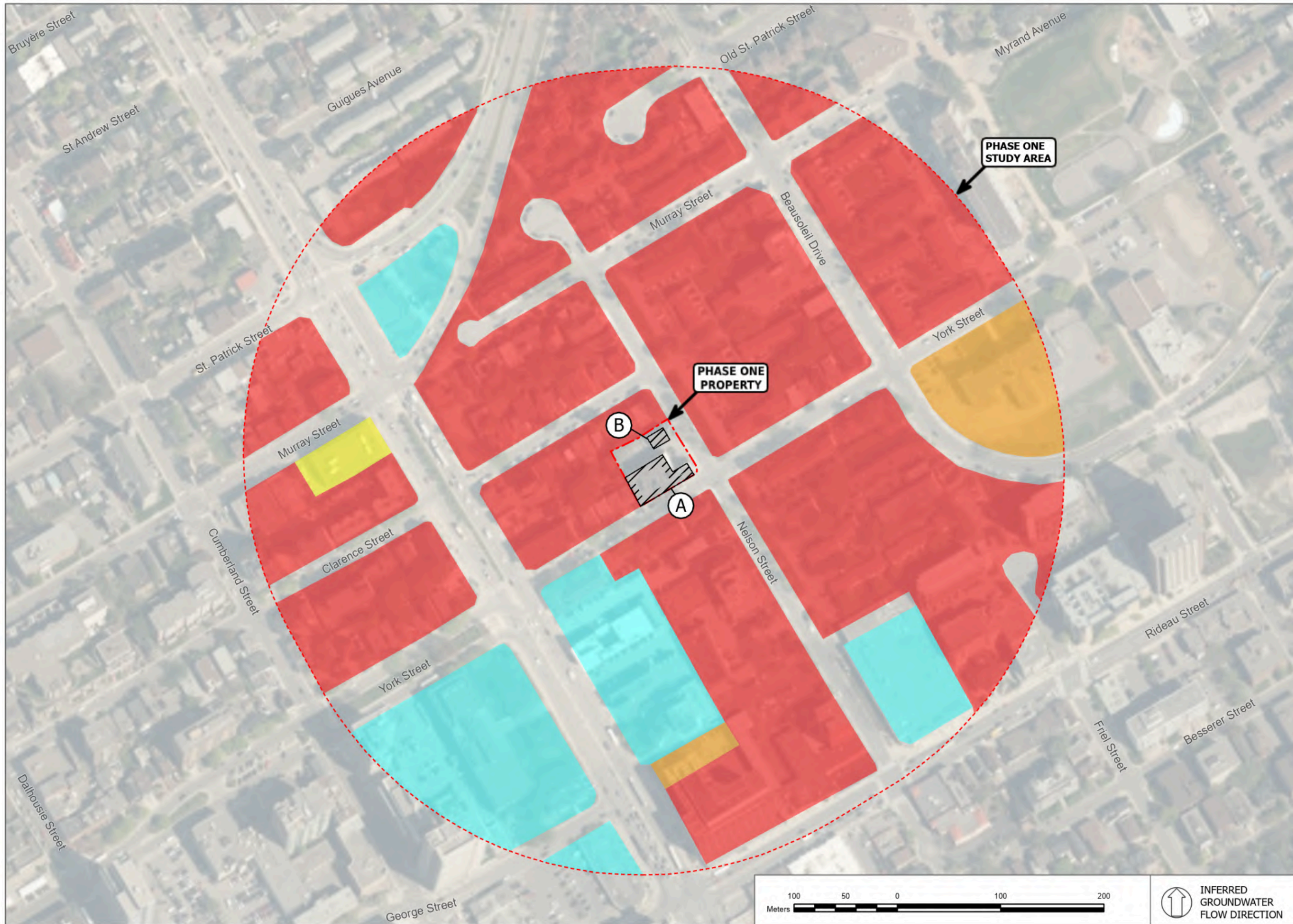

**LEGEND**

	250M SITE BUFFER
	SITE BOUNDARY
	SITE BUILDING
	COMMERCIAL
	COMMUNITY
	INSTITUTIONAL
	RESIDENTIAL

**NOTES:**

- 1) Proprietary information may not be reproduced or divulged without prior written consent of Pinchin Ltd.
- 2) Do not scale drawing.
- 3) This drawing may have been reduced. All scale notations indicated are based on a 11"x17" format drawings.
- 4) Legend is color dependent. Non-colour copies may alter interpretation.
- 5) Coordinate system: WGS 1984 Web Mercator Auxiliary Sphere.
- 6) Source: Pinchin Ltd., .



**PROJECT NAME**  
**PHASE ONE ENVIRONMENTAL SITE ASSESSMENT**

**CLIENT NAME**  
**SMARTLIVING PROPERTIES**

**PROJECT LOCATION**  
**253-259 YORK STREET AND 78 AND 80 NELSON STREET, OTTAWA, ONTARIO**

**FIGURE NAME**  
**PHASE ONE STUDY AREA**

<b>PROJECT NUMBER:</b> 281322	<b>SCALE</b> AS SHOWN
<b>DRAWN BY</b> PKM	<b>REVIEWED BY</b> KF
<b>DATE</b> JANUARY 2022	<b>FIGURE NUMBER</b> 2

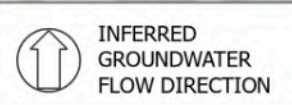





**LEGEND**

- ▲ POTENTIALLY CONTAMINATING ACTIVITY
- 250M SITE BUFFER
- SITE BOUNDARY
- SITE BUILDING

**NOTES:**

- 1) Proprietary information may not be reproduced or divulged without prior written consent of Pinchin Ltd.
- 2) Do not scale drawing.
- 3) This drawing may have been reduced. All scale notations indicated are based on a 11"x17" format drawings.
- 4) Legend is color dependent. Non-colour copies may alter interpretation.
- 5) Coordinate system: NAD 1983 CSRS UTM Zone 18N.
- 6) Source: Pinchin Ltd., .



**PROJECT NAME**  
**PHASE ONE ENVIRONMENTAL SITE ASSESSMENT**

**CLIENT NAME**  
**SMARTLIVING PROPERTIES**

**PROJECT LOCATION**  
**253-259 YORK STREET AND 78 AND 80 NELSON STREET, OTTAWA, ONTARIO**

**FIGURE NAME**  
**POTENTIALLY CONTAMINATING ACTIVITIES**

<b>PROJECT NUMBER:</b> 281322	<b>SCALE:</b> AS SHOWN
<b>DRAWN BY:</b> PKM	<b>REVIEWED BY:</b> KF
<b>DATE:</b> JANUARY 2021	<b>FIGURE NUMBER:</b> 3





**APPENDIX B**  
**Photographs**



Photo 1 – Site Building A (partial north elevation).



Photo 2 – Site Building A (south elevation).



Photo 3 – Site Building B (east elevation).



Photo 4 – Site Building B (south elevation).





Photo 5 – Vacant undeveloped land on the north portion of the Phase One Property.



Photo 6 – Former parking lot (currently being graded for future development) on the northeast portion of the Phase One Property.



Photo 7 – View of Site Building B and properties located north of the Phase One Property.



Photo 8 – Properties located south of the Phase One Property.





Photo 9 – Properties located east of the Phase One Property.



Photo 10 – Properties located west of the Phase One Property.



Photo 11 – Pad-mounted oil-cooled transformer located approximately 15 m northeast of the Phase One Property (PCA).



Photo 12 – Automotive repair/servicing operation (and former location of Ottawa Iron Works, both of which are PCAs) located approximately 50 m south-southeast of the Phase One Property.

**APPENDIX C**  
**Survey Plan**



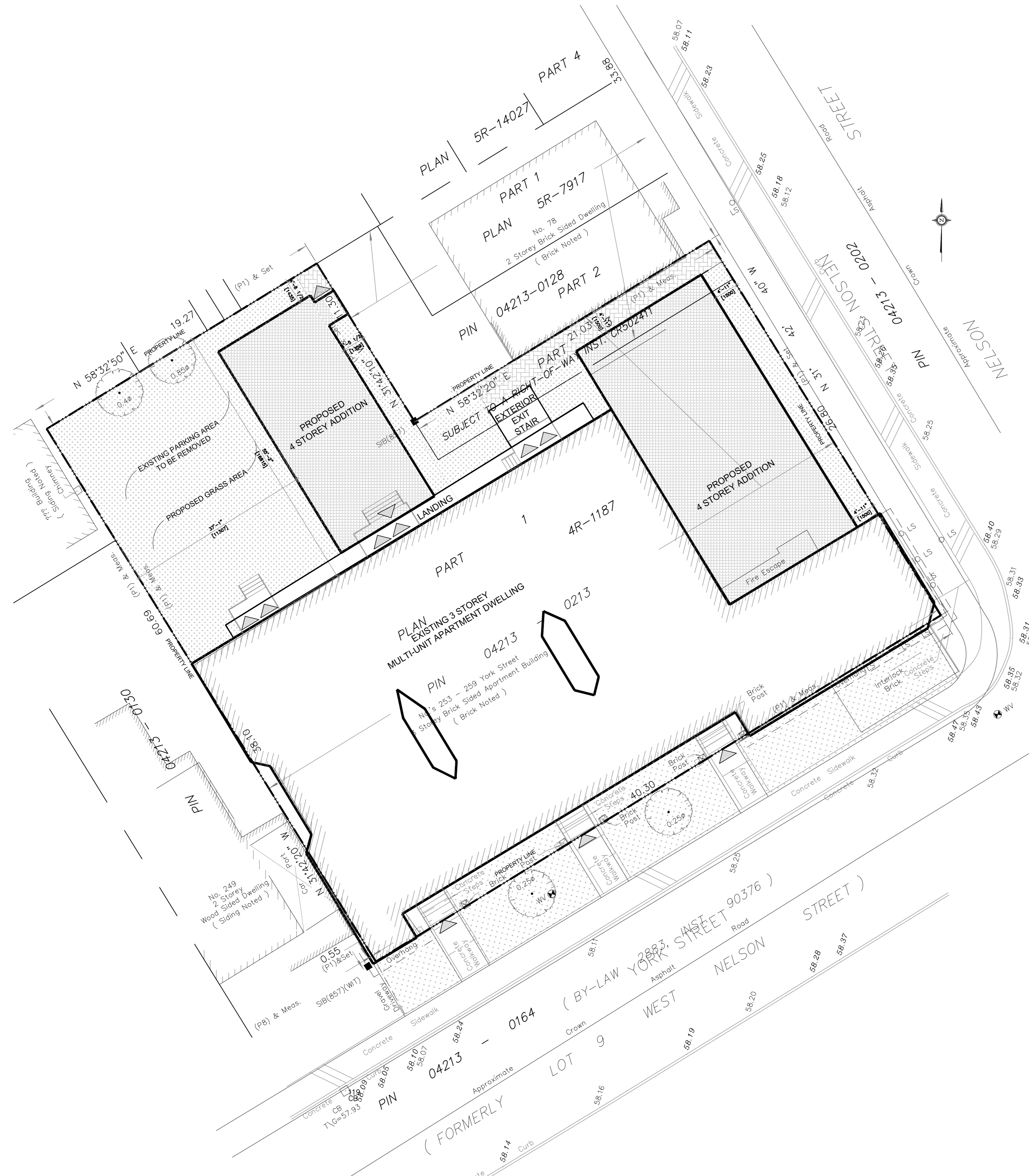

1 SITE PLAN  
SPD-1 SCALE: 1:200

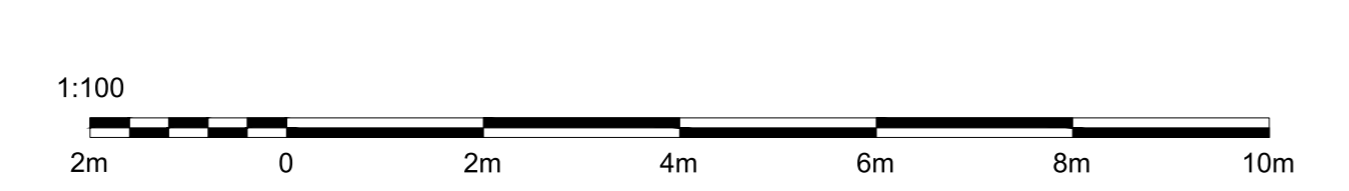

### SITE PLAN OF SURVEY PART OF LOTS 11 AND 12 (South Clarence Street) REGISTERED PLAN 43586, CITY OF OTTAWA

P.I.N.: 04213 - 0213

R4T - RESIDENTIAL FOURTH DENSITY ZONE (SEC. 161-162) CITY OF OTTAWA  
DWELLING TYPE: 30% ADDITION TO EXISTING 3 STOREY LOW RISE APARTMENT BUILDING (RENTALS)

ZONING MECHANISMS	REQUIREMENT	PROVIDED	NOTES
A) MINIMUM LOT AREA	450.0 m <sup>2</sup>	1290 m <sup>2</sup>	
B) MINIMUM LOT WIDTH	15.0 m	26.80 m	
C) MINIMUM LOT DEPTH	N/A	40.30 m	
D) MINIMUM FRONT YARD SET BACK	AVERAGE	2.36 m	0 m
E) MINIMUM INTERIOR SIDE YARD SETBACK		1.2 m	1.435 m
D) MINIMUM CORNER YARD SET BACK		3 m	0 m
F) * MINIMUM REAR YARD AREA (SEE BY-LAW PROVISION AMENDMENTS OUTLINED BELOW)	SEE ZONE PROVISIONS ACCORDING TO OMB ORDER FILE NO. PL150797	AREA 25% of 1290 m <sup>2</sup> = 322.50 m <sup>2</sup>	187.5 m <sup>2</sup>
G) * MINIMUM REAR YARD SET BACK (SEE BY-LAW PROVISION AMENDMENTS OUTLINED BELOW)	SEE ZONE PROVISIONS ACCORDING TO OMB ORDER FILE NO. PL150797	DEPTH 17.6 m	1.435 m
H) MAXIMUM BUILDING HEIGHT		14.5 m	12.34 m
I) AMENITY AREA	11 x 8 UNITS @ 15 m <sup>2</sup> PER UNIT @ REAR  ADDITIONAL 4 UNITS @ 8m <sup>2</sup> PER UNIT		
J) VEHICLE PARKING			
K) BICYCLE PARKING	0.5 PER UNITS		

BUILDING AREAS	FLOOR NAME	EXISTING	PROPOSED ADDITION	TOTAL	GARBAGE REQUIREMENT		
					REQUIREMENT	PROVIDED	
BASEMENT	BUILDING AREA	671.5 m <sup>2</sup>	258.79 m <sup>2</sup>	930.29 m <sup>2</sup>	GARBAGE		
	BUILDING AREA	672 m <sup>2</sup>	258.79 m <sup>2</sup>	930.79 m <sup>2</sup>	RECYCLING		
SECOND FLOOR	BUILDING AREA	672 m <sup>2</sup>	258.79 m <sup>2</sup>	930.79 m <sup>2</sup>	ORGANICS		
	BUILDING AREA	672 m <sup>2</sup>	258.79 m <sup>2</sup>	930.79 m <sup>2</sup>			
THIRD FLOOR	BUILDING AREA	0	258.79 m <sup>2</sup>	258.79 m <sup>2</sup>			
	BUILDING AREA	0	258.79 m <sup>2</sup>	258.79 m <sup>2</sup>			
TOTAL BUILDING AREA					2687.5 m <sup>2</sup>	1293.95 m <sup>2</sup>	3981.45 m <sup>2</sup>

**SNOW REMOVAL REQUIREMENT**  
PROPERTY OWNER WILL BE RESPONSIBLE FOR THE REMOVAL AND STORAGE OF SNOW FOR ALL WALKWAYS THROUGHOUT THE WINTER  
DRIVEWAY WILL BE PROVIDED WITH AN AUTOMATIC SNOWMELT SYSTEM

\* Alternative Setbacks for Urban Areas (OMB Order File No. PL150797, issued July 25, 2016 - By-law 2015-228)

(12.1) Despite the minimum rear yard and interior side yard setback provisions in columns IX and X of Table 162A, the minimum required rear yard and interior side yard setbacks on a corner lot where the minimum front yard setback is greater than 4.5 metres in Area A on Schedule 342 are as follows:

(a) Except for a lot containing a Planned Unit Development, the minimum setback from any rear lot line or interior side lot line is 1.2 metres; however, a further yard abutting both the interior lot line and the rear lot line must be provided, whichever case applies, as follows:

(v) for any lots with a lot depth greater than 33 metres: an area equal to 30 per cent of the lot depth by 30 per cent of the lot width, at a minimum.

- PROPOSED TREE
- EX. TREE TO BE REMOVED
- EX. TREE TO REMAIN
- DENOTES SOFT LANDSCAPING (SOD)
- DENOTES ASPHALT
- DENOTES HARD LANDSCAPING (PERMEABLE PAVER)
- PROPOSED RIVERWASH STONE
- EXISTING BUILDING TO REMAIN
- PROPOSED ADDITION
- PROPOSED SHRUB (SEE LANDSCAPE PLAN)
- PROPOSED RETAINING WALL
- TREE PROTECTION FENCING
- PROPOSED/EXISTING ENTRY/EXIT
- EX. UTILITY POLE
- EX. CHAINED LINK/BOARD FENCE
- PROPERTY LINE
- OVERHEAD HYDRO LINES
- PROPOSED STORM MANHOLE
- PROPOSED CATCH BASIN MANHOLE

OTTAWA CARLETON  
Construction Ltd.

OTTAWA CARLETON CONSTRUCTION GROUP LTD. - BCIN#: 112762  
337 SUNNYSIDE AVE. SUITE 101,  
OTTAWA, ON K1S 0R8  
Fernando Matos - BCIN#: 22431  
613-884-4425

QUALIFICATION INFO  
SMALL BUILDINGS  
The undersigned has reviewed and takes responsibility for this design, and has the qualifications and meets the requirements set out in the Ontario Building Code to be a designer.

RESPONSIBILITIES:  
ALL DESIGN AND CONSTRUCTION TO BE IN ACCORDANCE WITH THE ONTARIO BUILDING CODE 2009  
ALL CONTRACTORS MUST WORK IN ACCORDANCE WITH ALL LAWS, REGULATIONS AND BY-LAWS HAVING JURISDICTION  
IT IS THE RESPONSIBILITY OF THE APPROPRIATE CONTRACTORS TO CHECK AND VERIFY ALL DIMENSIONS ON SITE AND REPORT ALL ERRORS AND OMISSIONS TO THE ARCHITECT/DESIGNER  
COPYRIGHT RESERVED  
GENERAL NOTES:

253-255-257 YORK ST.

PROPOSED ADDITION AND RENOVATION

CLIENT:	JON BIELECKI
PROJECT:	253-255-257 YORK ST. OTTAWA, ONTARIO K1N 5T9
CONSULTANTS:	SOMA PRO DESIGNS STRUCTURAL - MECHANICAL - ELECTRICAL - GRADING - MDY
NO.	REVISION/ISSUE DATE
1	
2	
3	
4	
5	
6	
7	
8	
9	

DRAWING NAME:  
SITE PLAN AND NOTES

DRAWN BY:	L.T.	SHEET:
DATE:	JAN. 2019	SPD-1
SCALE:	AS NOTED	



**APPENDIX D**  
**Opta Records**

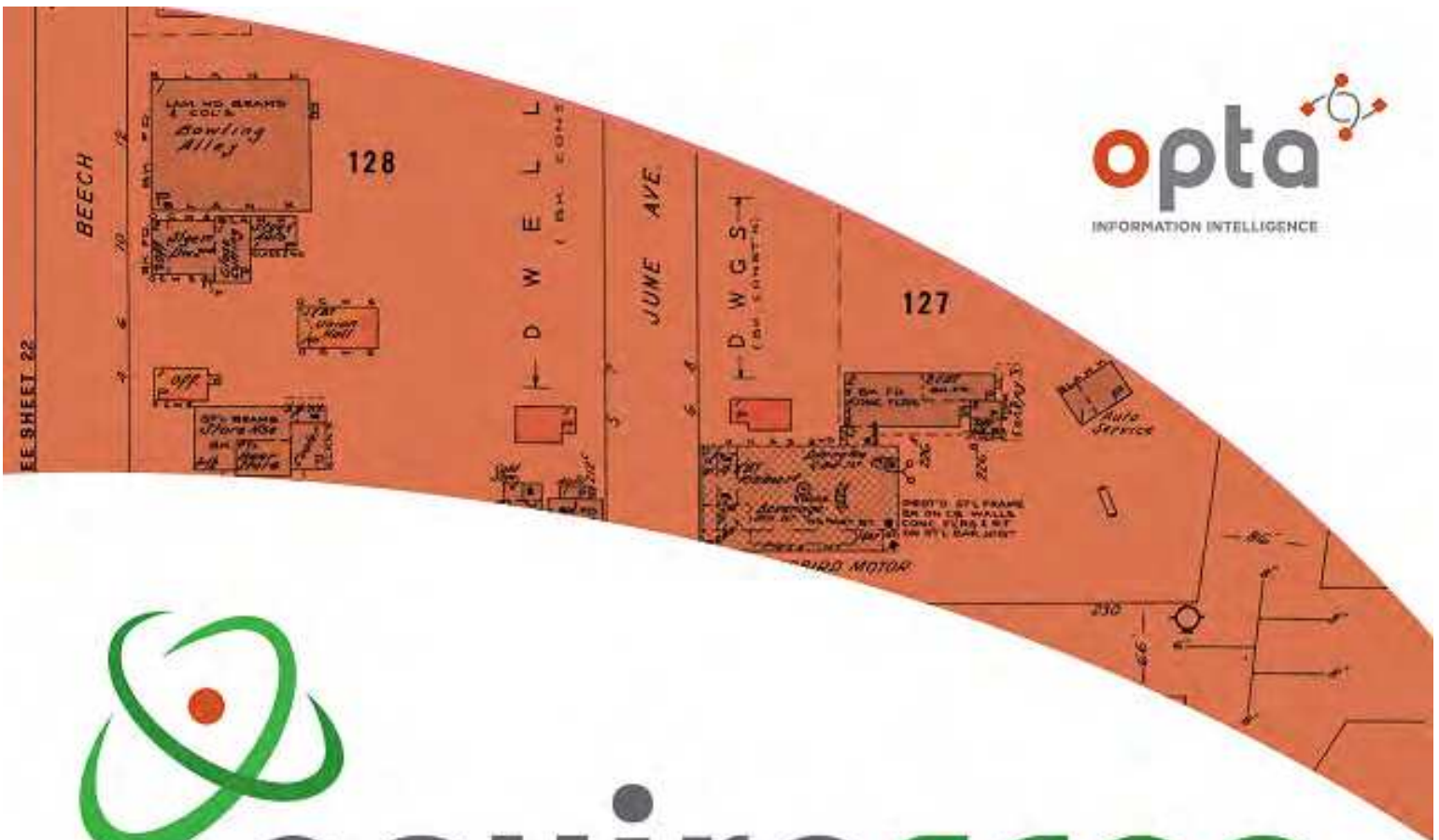

# enviroscan



An SCM Company

175 Commerce Valley Drive W  
Markham, Ontario L3T 7Z3

T: 905-882-6300  
W: [www.optaintel.ca](http://www.optaintel.ca)

Report Completed By:

Site Address:

275 Rideau Street Ottawa ON Canada

Project No:

106964

Opta Order ID:

22484

Requested by:

Kurt Frommann  
Pinchin Ltd.

Date Completed:

7/23/2015 1:49:29 PM



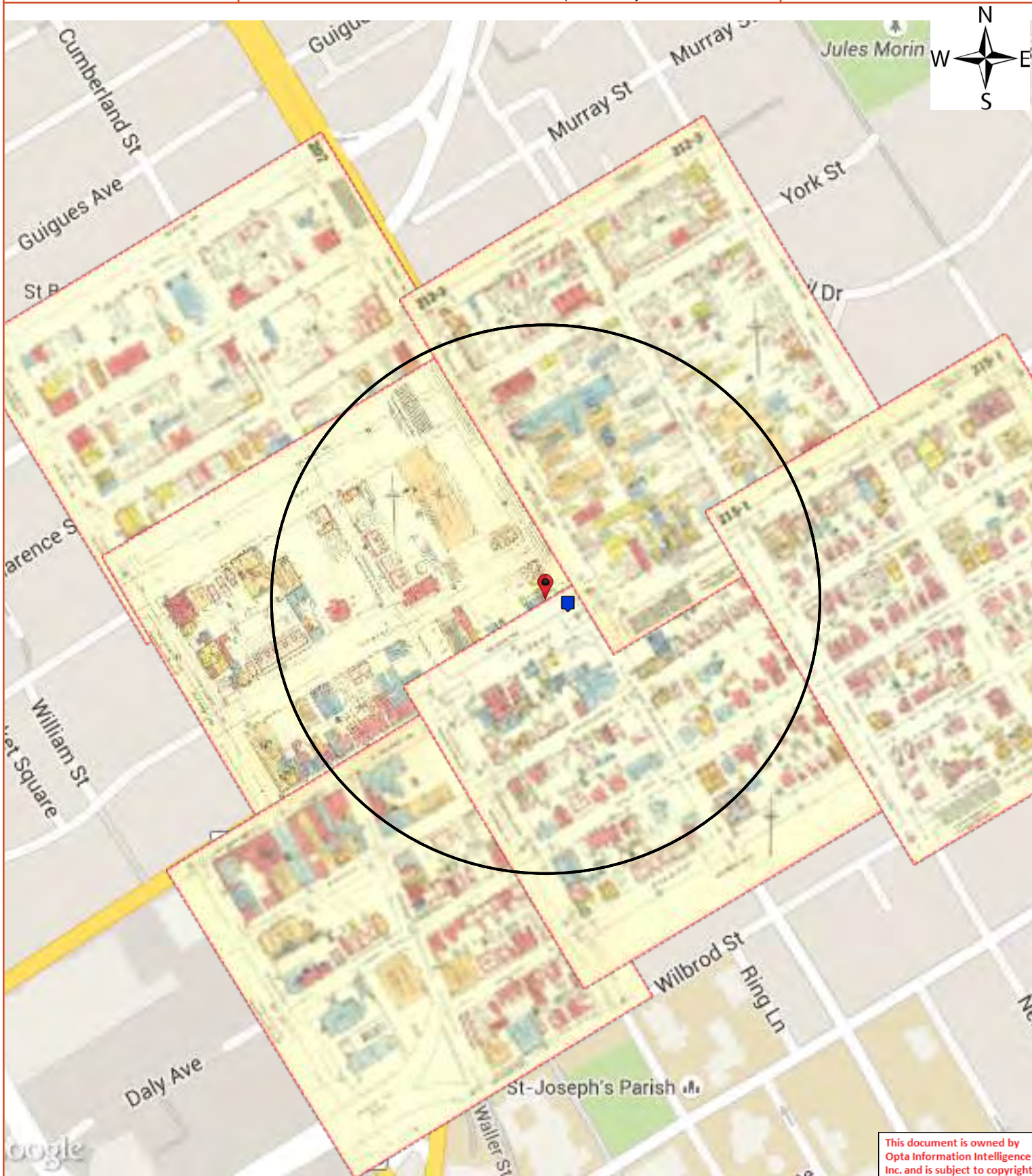

This document is owned by Opta Information Intelligence Inc. and is subject to copyright protection. Please see the full Terms and Conditions at the front of this document.

## Opta Historical Environmental Services Enviroscan<sup>TM</sup> Terms and Conditions

### Report

The documents (hereinafter referred to as the "Documents") to be released as part of the report (hereinafter referred to as the "Report") to be delivered to the purchaser as set out above are documents in Opta's records relating to the described property (hereinafter referred to as the "Property"). Opta makes no representations or warranties respecting the Documents whatsoever, including, without limitation, with respect to the completeness, accuracy or usefulness of the Documents, and does not represent or warrant that these are the only plans and reports prepared in association with the Property or in Opta's possession at the time of Report delivery to the purchaser. The Documents are current as of the date(s) indicated on them. Interpretation of the Documents, if any, is by inference based upon the information which is apparent and obvious on the face of the Documents only. Opta does not represent, warrant or guarantee that interpretations other than those referred to do not exist from other sources. The Report will be prepared for use by the purchaser of the services as shown above hereof only.

### Disclaimer

Opta disclaims responsibility for any losses or damages of any kind whatsoever, whether consequential or other, however caused, incurred or suffered, arising directly or indirectly as a result of the services (which services include, but are not limited to, the preparation of the Report provided hereunder), including but not limited to, any losses or damages arising directly or indirectly from any breach of contract, fundamental or otherwise, from reliance on Opta Reports or from any tortious acts or omissions of Opta's agents, employees or representatives.

### Entire Agreement

The parties hereto acknowledge and agree to be bound by the terms and conditions hereof. The request form constitutes the entire agreement between the parties pertaining to the subject matter hereof and supersedes all prior and contemporaneous agreements, negotiations and discussions, whether oral or written, and there are no representations or warranties, or other agreements between the parties in connection with the subject matter hereof except as specifically set forth herein. No supplement, modification, waiver, or termination of the request shall be binding, unless confirmed in writing by the parties hereto.

### Governing Document

In the event of any conflicts or inconsistencies between the provisions hereof and the Reports, the rights and obligations of the parties shall be deemed to be governed by the request form, which shall be the paramount document.

### Law

This agreement shall be governed by and construed in accordance with the laws of the Province of Ontario and the laws of Canada applicable therein.

**Page      Report Title**

- 6      (1958) Volume: Ottawa Volume 2 Firemap: 207
- 8      (1958) Volume: Ottawa Volume 2 Firemap: 209
- 10     (1958) Volume: Ottawa Volume 2 Firemap: 210
- 12     (1958) Volume: Ottawa Volume 2 Firemap: 211
- 14     (1958) Volume: Ottawa Volume 2 Firemap: 212-3
- 16     (1958) Volume: Ottawa Volume 2 Firemap: 215-1

17      (1977) Fire inspection and rate calculation Report - 1977 Black Swan Tavern 273-277 Rideau Street Ottawa ON K1N5Y2 (distance = 45 metres\*)

21      (1987) Fire inspection and rate calculation Report - 1987 Bessin Family Trust LTD 273-277 Rideau Street Ottawa ON K1N5Y2 (distance = 45 metres\*)





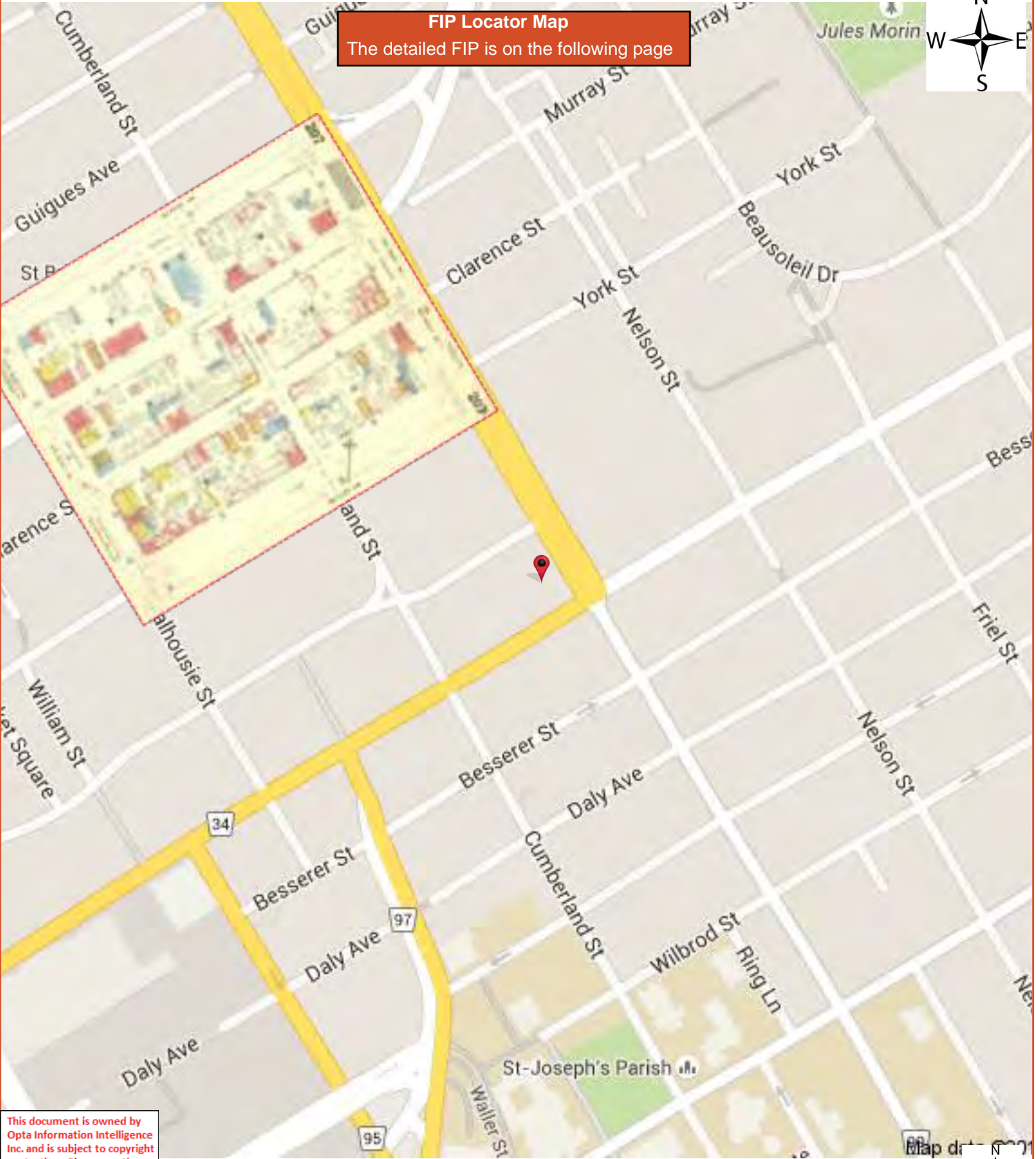

**FIP Locator Map**  
The detailed FIP is on the following page

This document is owned by Opta Information Intelligence Inc. and is subject to copyright protection. Please see the full Terms and Conditions at the front of this document.

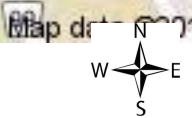



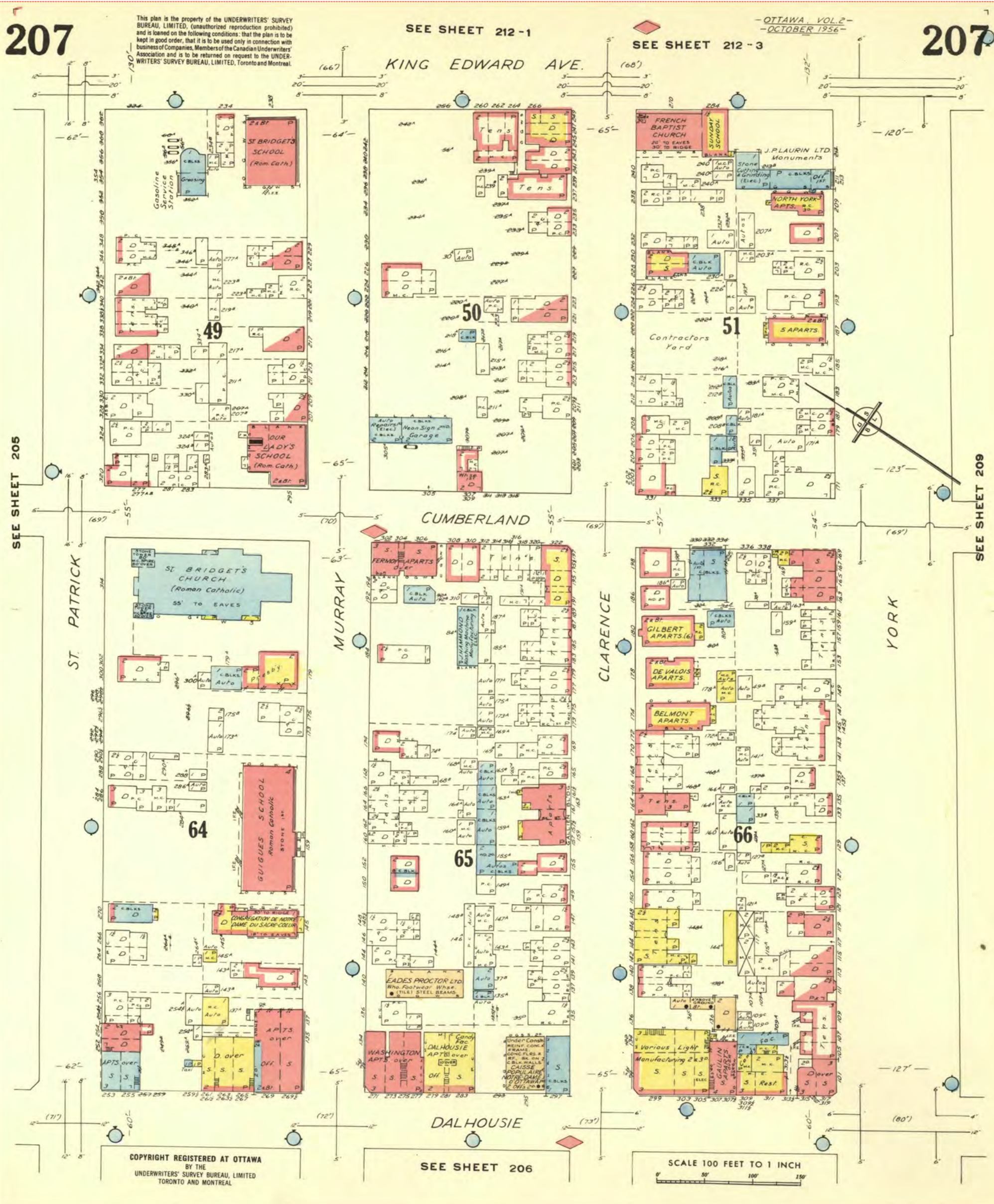





**FIP Locator Map**  
The detailed FIP is on the following page



This document is owned by Opta Information Intelligence Inc. and is subject to copyright protection. Please see the full Terms and Conditions at the front of this document.

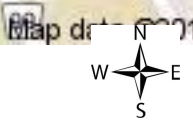



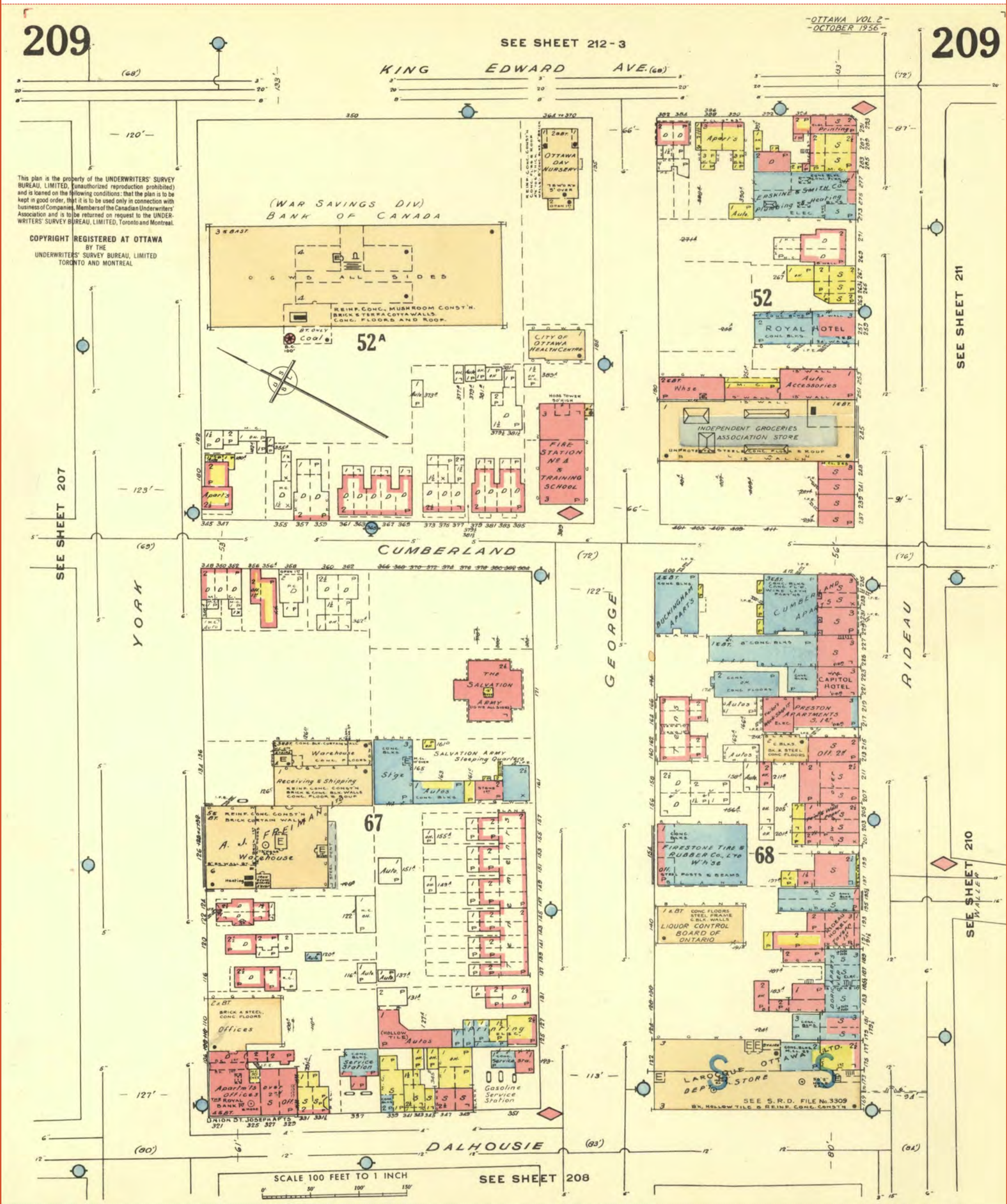

209

SEE SHEET 212-3

-OTTAWA VOL 2-  
-OCTOBER 1956-

209

This plan is the property of the UNDERWRITERS' SURVEY BUREAU, LIMITED. (Unauthorized reproduction prohibited) and is loaned on the following conditions: that the plan is to be kept in good order, that it is to be used only in connection with business of Companies, Members of the Canadian Underwriters' Association and is to be returned on request to the UNDERWRITERS' SURVEY BUREAU, LIMITED, Toronto and Montreal.

COPYRIGHT REGISTERED AT OTTAWA BY THE UNDERWRITERS' SURVEY BUREAU, LIMITED TORONTO AND MONTREAL.

SEE SHEET 207

SEE SHEET 211

SEE SHEET 210

SCALE 100 FEET TO 1 INCH

SEE SHEET 208



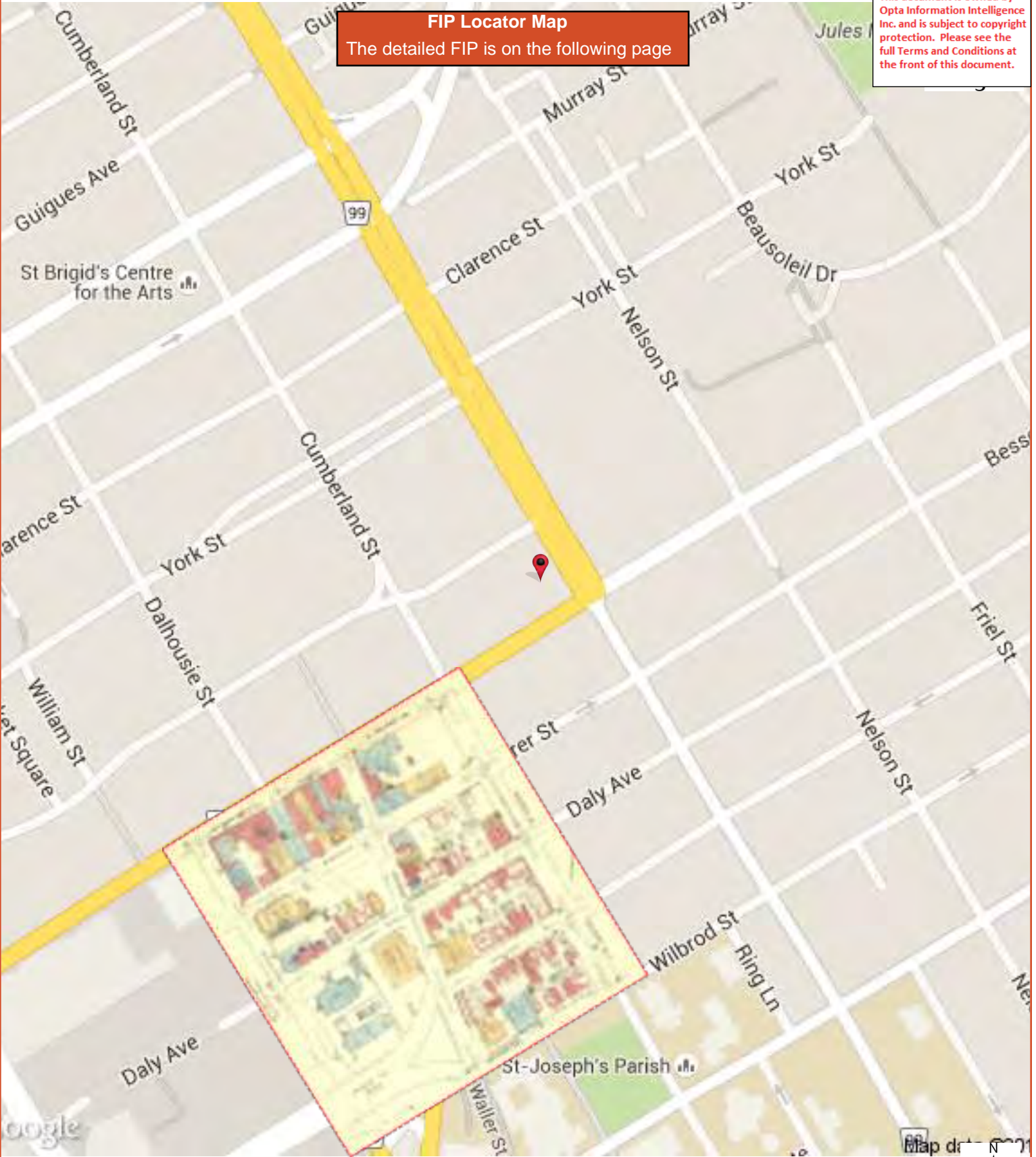

**FIP Locator Map**  
The detailed FIP is on the following page

This document is owned by Opta Information Intelligence Inc. and is subject to copyright protection. Please see the full Terms and Conditions at the front of this document.

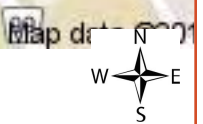



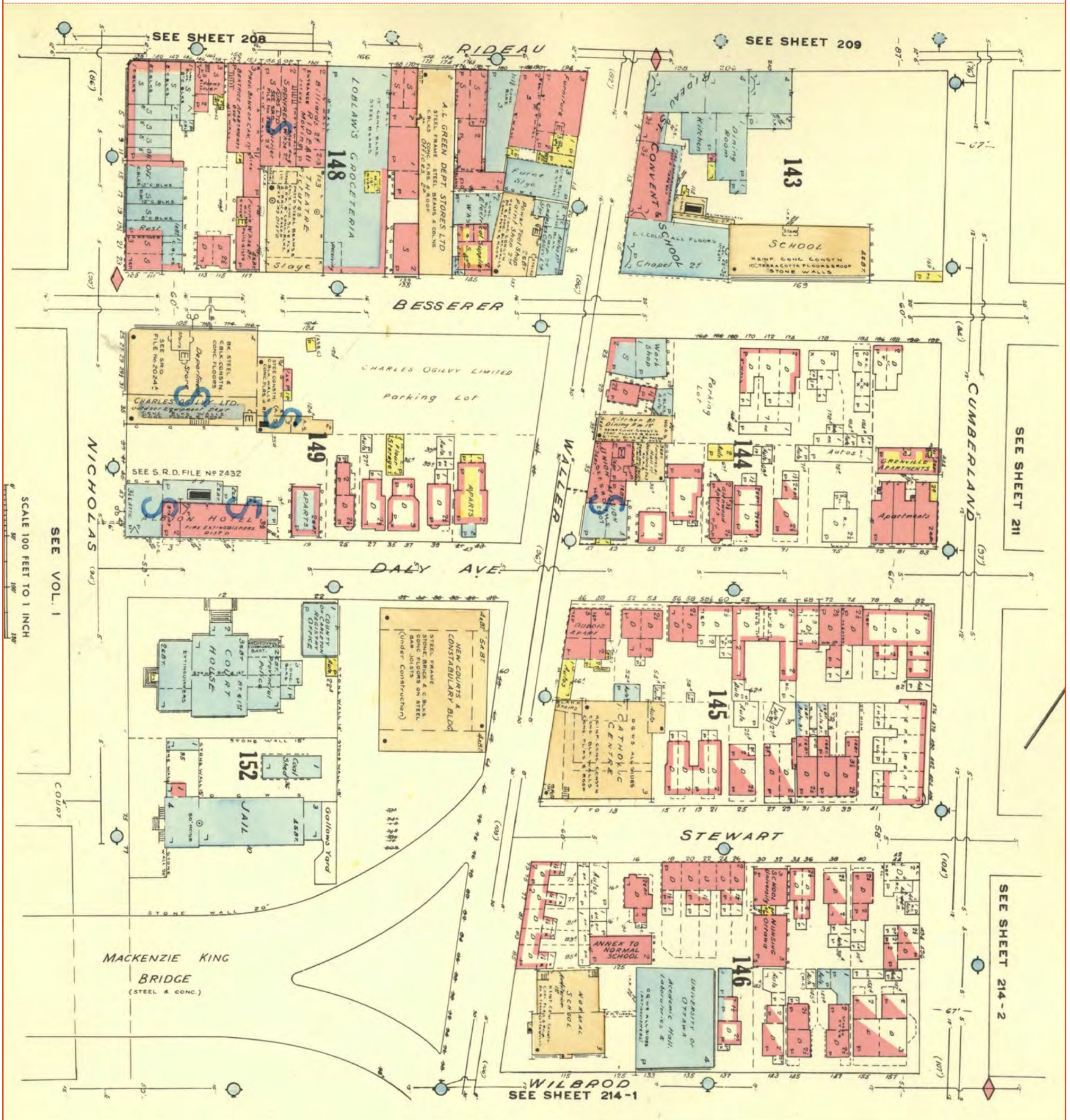



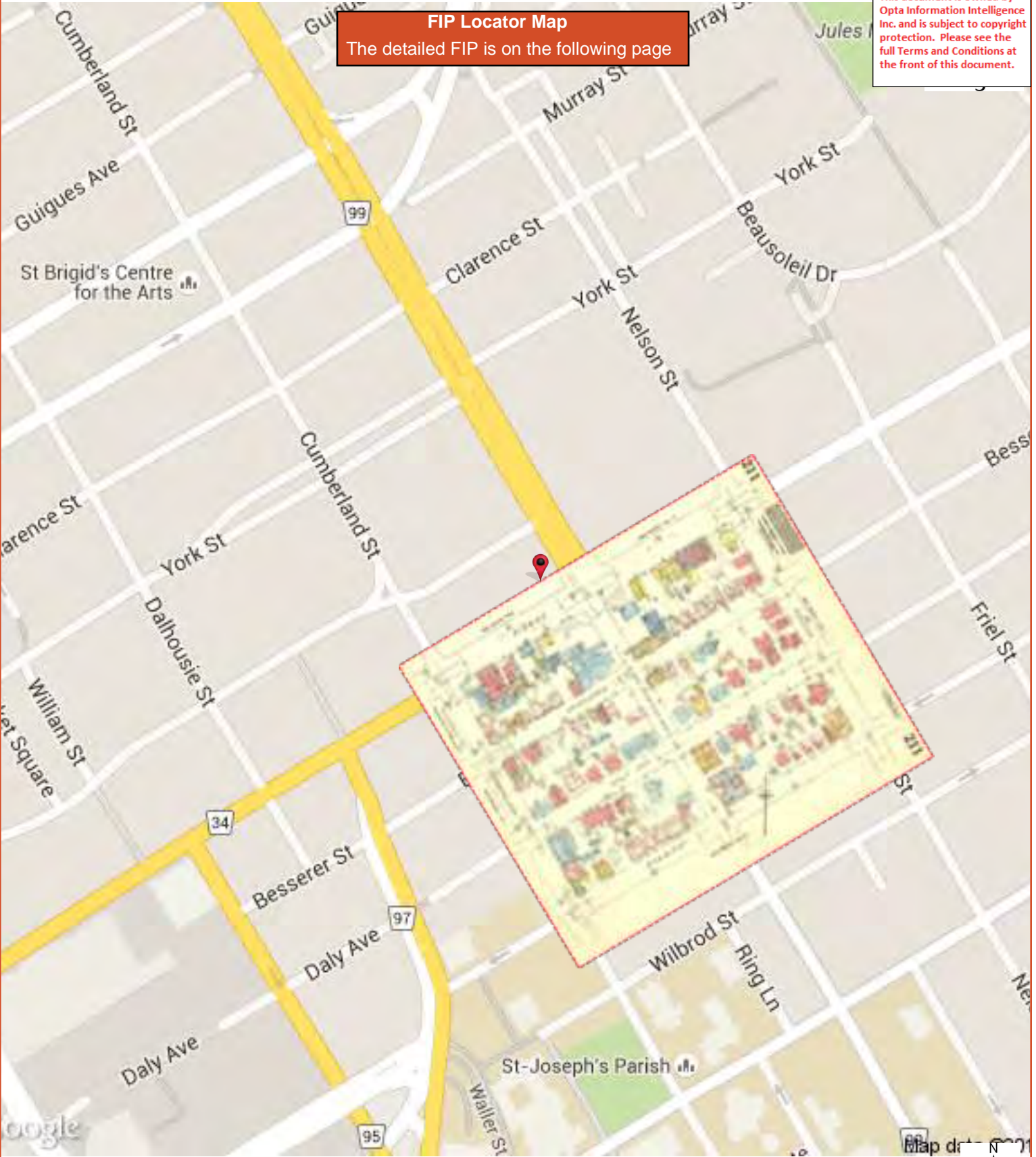

**FIP Locator Map**  
The detailed FIP is on the following page

This document is owned by Opta Information Intelligence Inc. and is subject to copyright protection. Please see the full Terms and Conditions at the front of this document.

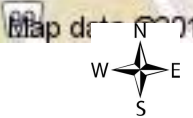







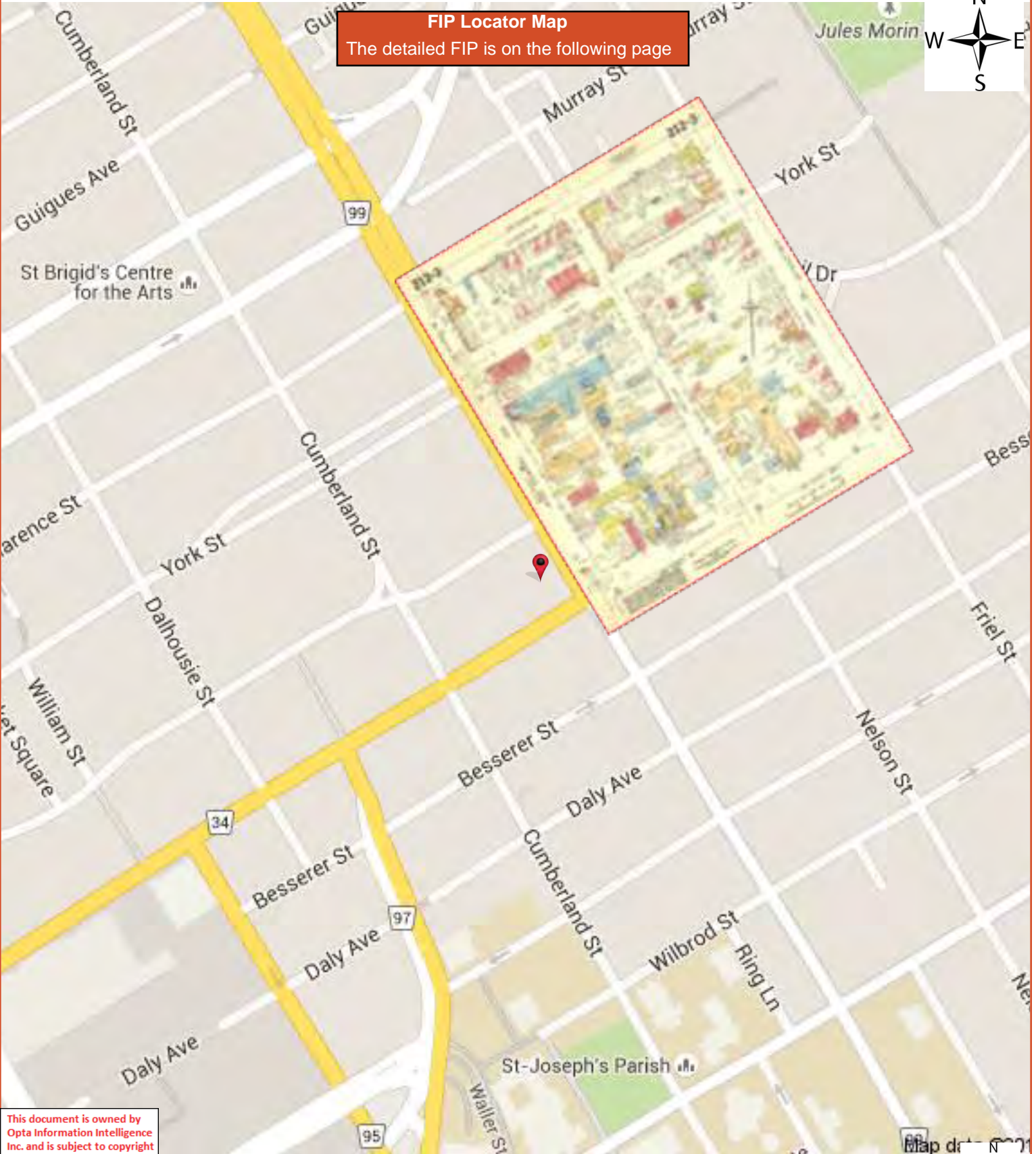

This document is owned by Opta Information Intelligence Inc. and is subject to copyright protection. Please see the full Terms and Conditions at the front of this document.









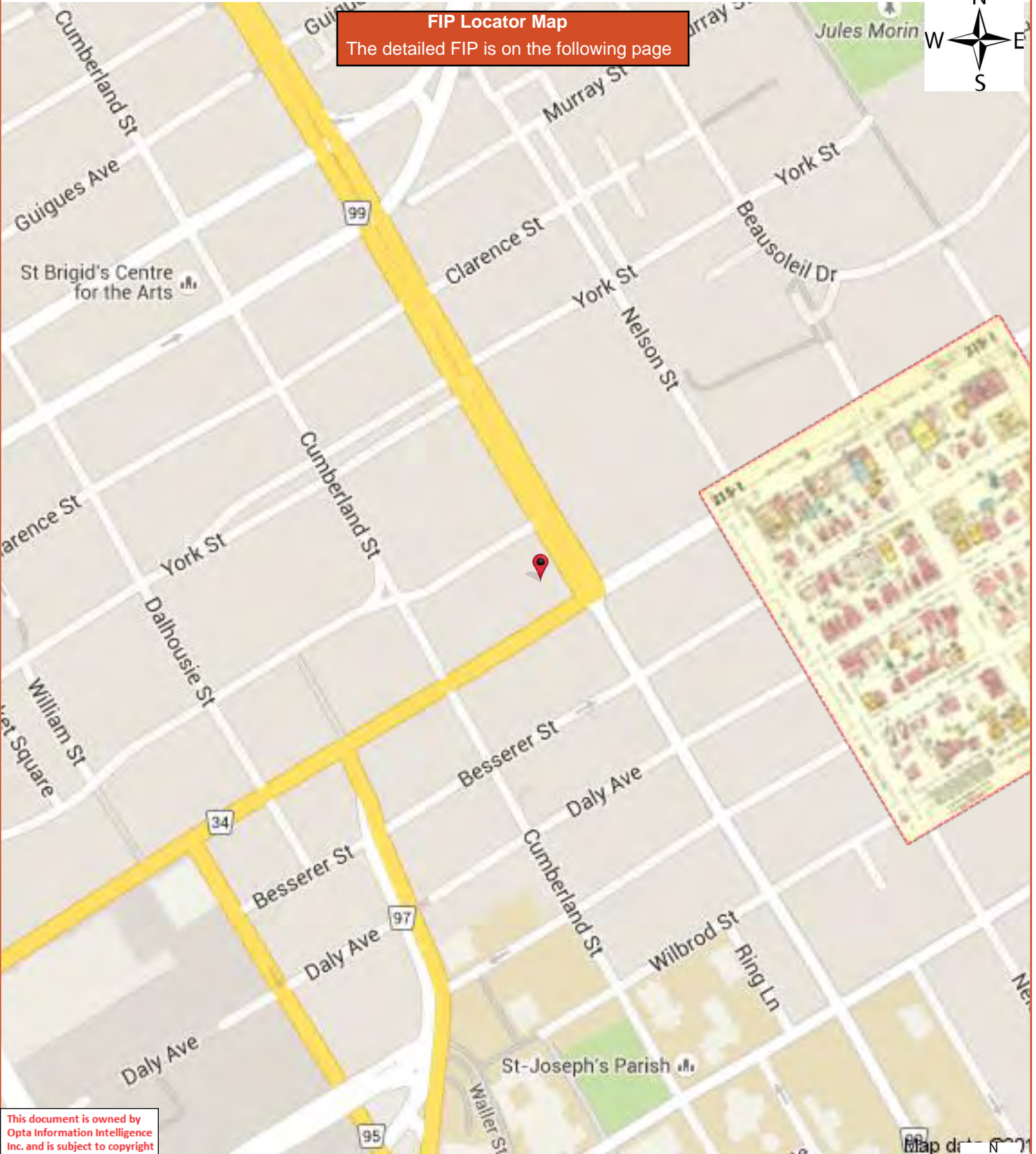

**FIP Locator Map**  
The detailed FIP is on the following page



This document is owned by Opta Information Intelligence Inc. and is subject to copyright protection. Please see the full Terms and Conditions at the front of this document.

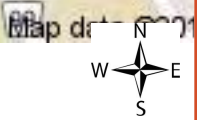



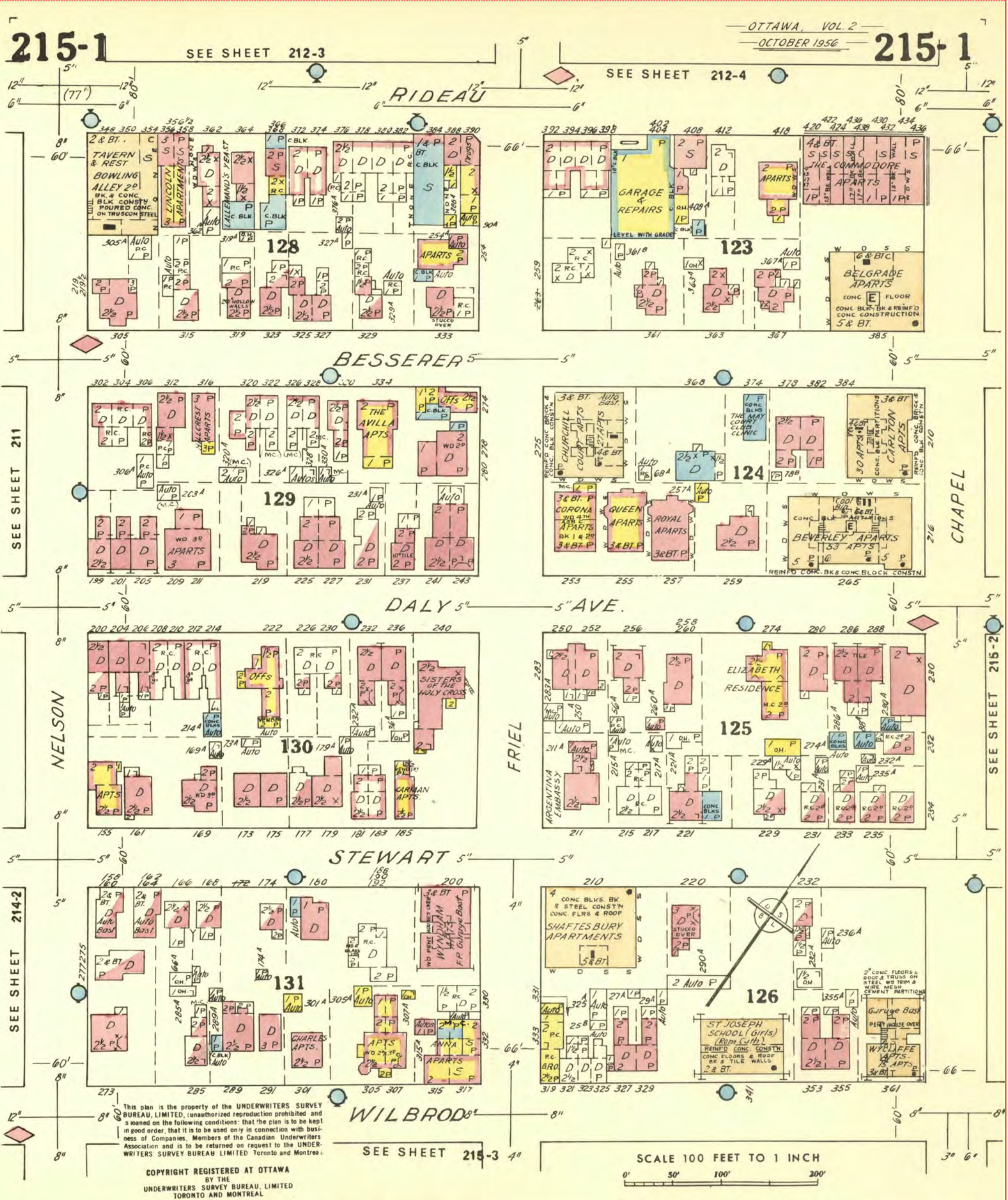



# Fire inspection and rate calculation Report - 1977 Black Swan Tavern 273-277 Rideau Street Ottawa ON K1N5Y2







INSURERS' ADVISORY ORGANIZATION OF CANADA

This document is owned by Opta Information Intelligence Inc. and is subject to copyright protection. Please see the purchase order relating to the release of this document for complete terms and conditions.

ONTARIO REGION  
MERCANTILE RISKS

FIRE INSPECTION AND RATE CALCULATION FORM

1. (Use this form for risks of all construction (excluding fire resistive) rated from the Mercantile Masonry Schedule or the Mercantile Brick Veneer - Frame Schedule.)

LOCATION: Offawa  
 ADDRESS: 273-277 R. Dean  
 (Formerly) \_\_\_\_\_  
 IAD PLAN - Sheet No.: 209; Block No.: 52; Plan No.: 273-277, NDF ; See Attached Diagram

		Charges	Ded.
<b>WALLS:</b>	L.R.F.B. <input checked="" type="checkbox"/> PARTY <input type="checkbox"/> ; <input checked="" type="checkbox"/> B/HCB, J.CONC, HCB, H.T., B.V., R.C., M.C., A.S.C., P.C., FR. EXPOSED WALL (NOT PARAPETTED) - L, R, F, B.		
	GLASS/METAL PANELS - L.....%, R.....%, F.....%, B.....%		
	STEEL (or ASBESTOS) on STEEL FRAMEWORK, etc.,		
	MIXED CONSTRUCTION: Masonry.....%; Brick Veneer.....%; Metal or Rigid Asbestos clad.....%; Other.....%		
<b>HEIGHT:</b>	..... <u>6</u> Storey(s); Basement: YES <input checked="" type="checkbox"/> NO <input type="checkbox"/>		
<b>AREA:</b>	BT. <u>50</u> x <u>68</u> ..... sq.ft. = <u>3400</u>		
	1st. <u>50</u> x <u>100</u> ..... sq.ft. = <u>5000</u>		
	2nd. .... sq.ft.		
	3rd. .... sq.ft.		
	4th. .... sq.ft.		
	Total (All Floors) <u>8400</u> sq.ft.	<u>02</u>	
	FLOOR AREA CHARGE <u>02</u> less (Curtain Walls) %		
<b>KEY RATE:</b>	<u>40</u> (Total Principal Charges <u>2</u> (deductions) = <u>2</u> for determining Key Rate)	<u>40</u>	
	Hydrant Deficiency <u>Nil</u>		
<b>FOUNDATION:</b>	MASONRY ENCLOSED <input checked="" type="checkbox"/> CONCRETE PAD <input type="checkbox"/> POSTS <input type="checkbox"/>		
<b>ATTACHMENTS:</b>	(Describe) <u>Nil</u>		
<b>ACCESSIBILITY:</b>	Fire fighting restricted by: <u>OK</u>		
<b>ROOF:</b>	Blind Space <u>Nil</u> ft. Used for .....; Joist <input checked="" type="checkbox"/> ; Other <input type="checkbox"/> (Specify) _____		
	Mansard: Left <input type="checkbox"/> , Right <input type="checkbox"/> , Front <input type="checkbox"/> , Back <input type="checkbox"/> ;		
	Covering: Wood Shingles <input type="checkbox"/> ; Tarpaper <input type="checkbox"/> ; Patent <input checked="" type="checkbox"/> ; Other <input type="checkbox"/> (Specify) _____		
<b>ELECTRIC WIRING:</b>	Used Exclusively - Type "S" Fuses <input type="checkbox"/> ; Type "C" Fuses & Receptor System <input type="checkbox"/> ; Circuit Breakers <input checked="" type="checkbox"/> ; Ordinary Fuses <input type="checkbox"/> ;		<u>05</u>
	Aluminum Wiring <input type="checkbox"/> ; Rigid Conduit <input type="checkbox"/> ; Open <input type="checkbox"/> .		
<b>FLOORS:</b>	Grade floor CONCRETE <input type="checkbox"/> ; Basement: YES <input checked="" type="checkbox"/> NO <input type="checkbox"/> ; Steel Supports: YES <input type="checkbox"/> NO <input type="checkbox"/> ;		
	Supporting Steel adequately protected: YES <input type="checkbox"/> NO <input type="checkbox"/> ;		
	Heavy Wood floor(s), with floor opening(s) protected - each floor YES <input type="checkbox"/> NO <input type="checkbox"/>		
<b>EXPOSED STEEL:</b>	COLUMNS & BEAMS - BT.Nbr. ....; 1st.Nbr. <u>4</u> ; 2nd.Nbr. ....; 3rd.Nbr. ....; 4th.Nbr. ....	<u>4</u>	
<b>HEATING:</b>	No heat <input type="checkbox"/> ; Stoves <input type="checkbox"/> Nbr. .... O.G.C.W.; Quebec Heaters <input type="checkbox"/> Nbr. .... O.G.C.W.;		
	Furnace (Convection) <input type="checkbox"/> Nbr. .... O.G.C.W.; Furnace (Forced Air) <input checked="" type="checkbox"/> Nbr. <u>1</u> O.G.C.W.;	<u>05</u>	
	Hot Water, Steam <input type="checkbox"/> Nbr. .... O.G.C.W.; Fire Resistive Room YES <input type="checkbox"/> NO <input type="checkbox"/> ;		
	Suspended Ceiling Units <input type="checkbox"/> Nbr. .... O.G.;		
	Electric Heating: Portable <input type="checkbox"/> , Permanently installed <input type="checkbox"/> ;		
	Salamanders, Oil Drums, etc. (Describe) _____		
	Oil Burners - Listed YES <input type="checkbox"/> NO <input type="checkbox"/> ; Fuel Oil Tanks - Listed YES <input type="checkbox"/> NO <input type="checkbox"/>		
<b>CHIMNEYS:</b>	SOLID BRICK FROM GROUND <input type="checkbox"/> Nbr. ....; LISTED FACTORY BUILT <input checked="" type="checkbox"/> Nbr. <u>1</u> ;		
	BRACKET <input type="checkbox"/> Nbr. ...., Outside Bldg. <input type="checkbox"/> , Inside Bldg. Supported by floor or roof joists <input type="checkbox"/> ;		
	METAL STACKS <input type="checkbox"/> Nbr. ....; GAUGE STEEL <input type="checkbox"/> Ins., FOUNDATION _____;		
	SMOKEPIPE DEFICIENCIES (Describe): _____;		
	STOVEPIPE CHIMNEYS <input type="checkbox"/> Nbr. ....; CLAY, CEMENT & ASBESTOS PIPES <input type="checkbox"/> Nbr. ....;		
	DEFICIENCIES (Describe): _____		
	<b>SUB-TOTAL</b> (Carried forward)	<u>57</u>	<u>5</u>







2.

OCCUPANCY & PROCESS

NAME OF RISK: (Name of building and/or owner) Black Swan Tavern Sheet No. 209  
 LOCATION: (i.e. Municipal address) No. 272-277 Rideau Ottawa Block No. 52  
 Plan No. 272-277  
 NOP  See Diagram

OCCUPANCY BY FLOOR: Indicate by "Business" name and also report briefly on:  
 (indicate any vacant section(s)) (i) Heating and location; (ii) Special hazards and processes if any; (iii) Location, number and type of extinguishers;  
 (iv) Any other exceptional feature of the risk, including heavy exposures, and faults of management.

Basement: Storage of some stock. Compressors total over 1 H.P. in the open and unsupervised. Excess rubbish stored in Basement. Building heated by one gas fired forced air unit located on the roof 1-10 BC No date  
 1st. Floor: Black Swan Tavern - Cooking Dept attached sheet. Serving liquor wine and beer with nighty floor show. Kitchen has 1-100C rated unit. 1-244 in lounge.

2nd. Floor: \_\_\_\_\_  
 3rd. Floor: \_\_\_\_\_  
 Other Floors: \_\_\_\_\_

3.

GENERAL UNDERWRITING COMMENTS

(a) HOUSEKEEPING & MAINTENANCE: Excellent ; Good ; Average ; Poor  (If so, describe): (see charges under Faults or Management   
Excess rubbish stored in Basement

(b) NEIGHBOURHOOD: Residential ; Commercial ; Industrial ; Congested Area  (If so, describe): \_\_\_\_\_

(c) OPINION OF RISK: Excellent ; Good ; Average ; Poor  (If so, describe): \_\_\_\_\_ Number of Fire Divisions 1 (show on Plan and indicate openings)

(d) APPROXIMATE AGE OF BUILDING: 40 years. Year Built \_\_\_\_\_ Additions: \_\_\_\_\_

# Fire inspection and rate calculation Report - 1987 Bessin Family Trust LTD 273-277 Rideau Street Ottawa ON K1N5Y2







INSURERS' ADVISORY ORGANIZATION OF CANADA

This document is owned by Opta Information Intelligence Inc. and is subject to copyright protection. Please see the purchase order relating to the release of this document for complete terms and conditions.

ONTARIO REGION  
MERCANTILE RISKS

FIRE INSPECTION AND RATE CALCULATION FORM

1.

(Use this form for risks of all construction (excluding fire resistive) rated from the Mercantile Masonry Schedule or the Mercantile Brick Veneer - Frame Schedule.)

LOCATION: OTTAWA  
 ADDRESS: 273 - 277 RIDEAU STREET  
 (Formerly) \_\_\_\_\_  
 IAO PLAN - Sheet No.: 209; Block No.: 52; Plan No.: 273-277; NOP ; See Attached Diagram

		Charges	Ded.
<b>WALLS:</b>	L.R.F.B. L.R.F.B. IND. <input checked="" type="checkbox"/> PARTY <input type="checkbox"/> ; B.B/HCB, S.CONC., HCB, H.T., B.V., R.C., M.C., A.S.C., P.C., FR. .... EXPOSED WALL (NOT PARAPETTED) - L, R, F, B. .... GLASS/METAL PANELS - L.....%, R.....%, F.....%, B.....% STEEL (or ASBESTOS) on STEEL FRAMEWORK, etc., ..... MIXED CONSTRUCTION: Masonry .....%; Brick Veneer .....%; Metal or Rigid Asbestos clad .....%; Other .....%		
<b>HEIGHT:</b>	..... <u>1</u> Storey(s); Basement: YES <input checked="" type="checkbox"/> NO <input type="checkbox"/>		
<b>AREA:</b>	BT. <u>15</u> x <u>50</u> , ..... <u>20</u> x <u>20</u> , ..... X ..... = <u>1250</u> sq.ft. 1st. <u>50</u> x <u>100</u> , ..... X ..... = <u>5000</u> sq.ft. 2nd. .... X ..... = ..... sq.ft. 3rd. .... X ..... = ..... sq.ft. 4th. .... X ..... = ..... sq.ft. Total (All Floors) <u>6,350</u> sq.ft.		
<b>FLOOR AREA CHARGE</b>	..... less (Curtain Walls) ..... %	<u>02</u>	
<b>KEY RATE:</b>	<u>40</u> ¢ (Total Principal Charges <u>02</u> - - (deductions) = <u>02</u> ¢ for determining Key Rate) Hydrant Deficiency .....	<u>40</u>	
<b>FOUNDATION:</b>	MASONRY ENCLOSED <input checked="" type="checkbox"/> CONCRETE PAD <input checked="" type="checkbox"/> POSTS <input type="checkbox"/>		
<b>ATTACHMENTS:</b>	(Describe) .....		
<b>ACCESSIBILITY:</b>	Fire fighting restricted by: .....		
<b>ROOF:</b>	Blind Space ..... ft. Used for .....; Joist <input checked="" type="checkbox"/> ; Other <input type="checkbox"/> (Specify) ..... Mansard: Left <input type="checkbox"/> , Right <input type="checkbox"/> , Front <input type="checkbox"/> , Back <input type="checkbox"/> ; Covering: Wood Shingles <input type="checkbox"/> ; Tarpaper <input type="checkbox"/> ; Patent <input checked="" type="checkbox"/> ; Other <input type="checkbox"/> (Specify) .....		
<b>ELECTRIC WIRING:</b>	Used Exclusively - Type "S" Fuses <input type="checkbox"/> ; Type "C" Fuses & Rejector System <input type="checkbox"/> ; Circuit Breakers <input checked="" type="checkbox"/> ; Ordinary Fuses <input type="checkbox"/> ..... Aluminum Wiring <input type="checkbox"/> ; Rigid Conduit <input type="checkbox"/> ; Open <input type="checkbox"/> .....		<u>05</u>
<b>FLOORS:</b>	Grade floor CONCRETE <input checked="" type="checkbox"/> <sup>73%</sup> Basement: YES <input type="checkbox"/> NO <input type="checkbox"/> ; Steel Supports: YES <input type="checkbox"/> NO <input type="checkbox"/> Supporting Steel adequately protected: YES <input type="checkbox"/> NO <input type="checkbox"/> ..... Heavy Wood floor(s), with floor opening(s) protected - each floor ..... YES <input type="checkbox"/> NO <input type="checkbox"/>		<u>15</u>
<b>EXPOSED STEEL:</b>	COLUMNS & BEAMS - BT.Nbr. ....; 1st.Nbr. <u>MAX</u> 2nd.Nbr. ....; 3rd.Nbr. ....; 4th.Nbr. ....	<u>05</u>	
<b>HEATING:</b>	No heat <input type="checkbox"/> ; Stoves <input type="checkbox"/> Nbr. .... O.G.C.W.; Quebec Heaters <input type="checkbox"/> Nbr. .... O.G.C.W.; Furnace (Convection) <input type="checkbox"/> Nbr. .... O.G.C.W.; Furnace (Forced Air) <input checked="" type="checkbox"/> Nbr. .... O.G.C.W.; Hot Water, Steam <input type="checkbox"/> Nbr. .... O.G.C.W.; Fire Resistive Room YES <input type="checkbox"/> NO <input type="checkbox"/> ..... Suspended Ceiling Units <input type="checkbox"/> Nbr. .... O.G.; ..... Electric Heating: Portable <input type="checkbox"/> , Permanently installed <input type="checkbox"/> ; ..... Salamanders, Oil Drums, etc. (Describe) .....	<u>05</u>	
<b>CHIMNEYS:</b>	SOLID BRICK FROM GROUND <input type="checkbox"/> Nbr. ....; LISTED FACTORY BUILT <input checked="" type="checkbox"/> Nbr. .... BRACKET <input type="checkbox"/> Nbr. ...., Outside Bldg. <input type="checkbox"/> , Inside Bldg. Supported by floor or roof joists <input type="checkbox"/> ; METAL STACKS <input type="checkbox"/> Nbr. ....; GAUGE STEEL ..... Ins., FOUNDATION ..... SMOKEPIPE DEFICIENCIES (Describe): ..... STOVEPIPE CHIMNEYS <input type="checkbox"/> Nbr. ....; CLAY, CEMENT & ASBESTOS PIPES <input type="checkbox"/> Nbr. .... DEFICIENCIES (Describe): .....		
<b>SUB-TOTAL</b> .....		<u>52</u>	<u>20</u>







2.

OCCUPANCY & PROCESS

NAME OF RISK: (Name of building and/or owner) BESSIN FAMILY TRUST et/d Sheet No. 209  
 LOCATION: (i.e. Municipal address) No. 213-277 RIDEAU STREET Block No. 32  
OTTAWA Plan No. 213-277  
 NOP  See Diagram

OCCUPANCY BY FLOOR: Indicate by "Business" name and also report briefly on:  
 (indicate any vacant section(s)) (i) Heating and location; (ii) Special hazards and processes if any; (iii) Location, number and type of extinguishers;  
 (iv) Any other exceptional feature of the risk, including heavy exposures, and faults of management.

Basement: Small - misc storage staff change rooms & office

1st. Floor: Arnolds - Tavern with meals see form

2nd. Floor: \_\_\_\_\_

3rd. Floor: \_\_\_\_\_

Other Floors: \_\_\_\_\_

3.

GENERAL UNDERWRITING COMMENTS

(a) HOUSEKEEPING & MAINTENANCE: Excellent ; Good ; Average ; Poor . (If so, describe): (see charges under Faults of Management );

(b) NEIGHBOURHOOD: Residential ; Commercial ; Industrial ; Congested Area . (If so, describe):

(c) OPINION OF RISK: Excellent ; Good ; Average ; Poor . (If so, describe): Number of Fire Divisions .....; (show on Plan and indicate openings)

(d) APPROXIMATE AGE OF BUILDING: 40+ years. Year Built ..... Additions: .....



4.

DIAGRAM

(Scale 1" = 50' , or 1" = 100' )

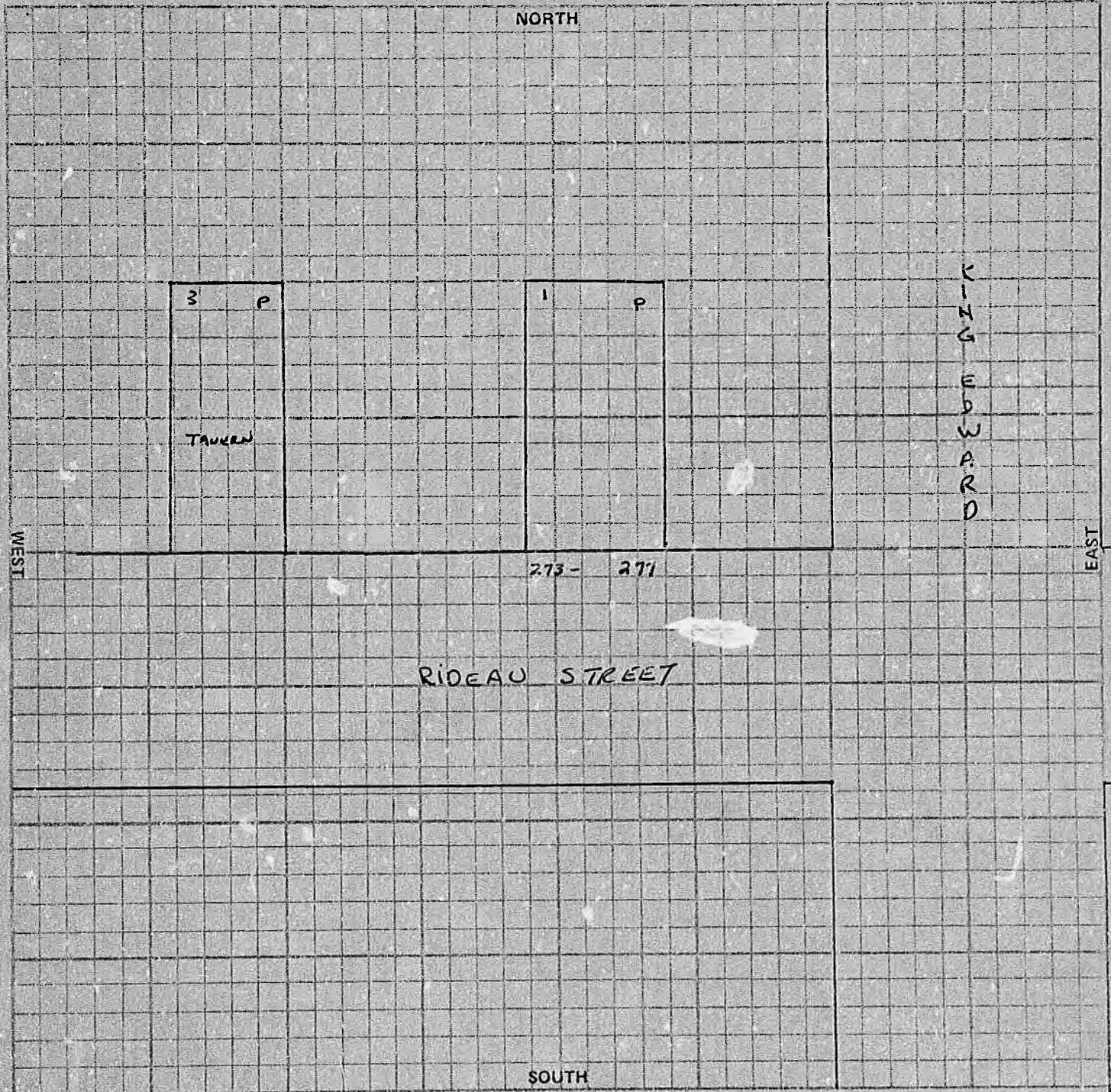

EXPOSURE: Note - These questions must be answered fully.

NORTH Open ft. to building built of ..... stories high, occupied as .....

SOUTH ..... " " ..... " "

EAST ..... " " ..... " "

WEST ..... " " ..... " "

Requested by: USFF 4

.....

.....

Signature of Inspector: [Signature]

.....

.....

Date: June 16 19 87



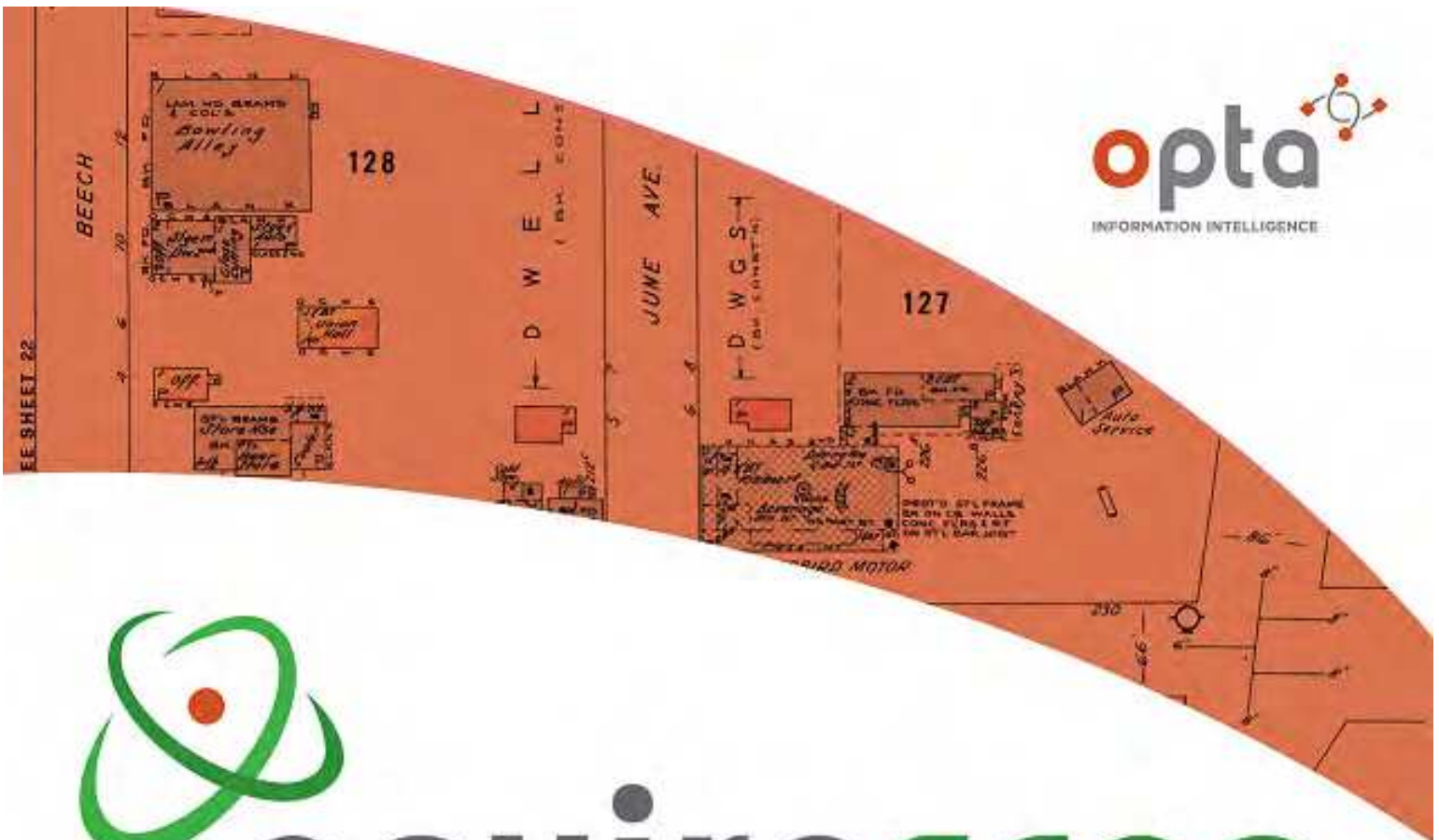

# enviroscan



An SCM Company

175 Commerce Valley Drive W  
Markham, Ontario L3T 7Z3

T: 905-882-6300  
W: [www.optaintel.ca](http://www.optaintel.ca)

Report Completed By:

**Anthony**

Site Address:

253 York Street Ottawa On  
Project No:

20180525031  
Opta Order ID:

49444

Requested by:  
Eleanor Goolab  
Ecolog ERIS

Date Completed:  
5/28/2018 6:27:39 AM

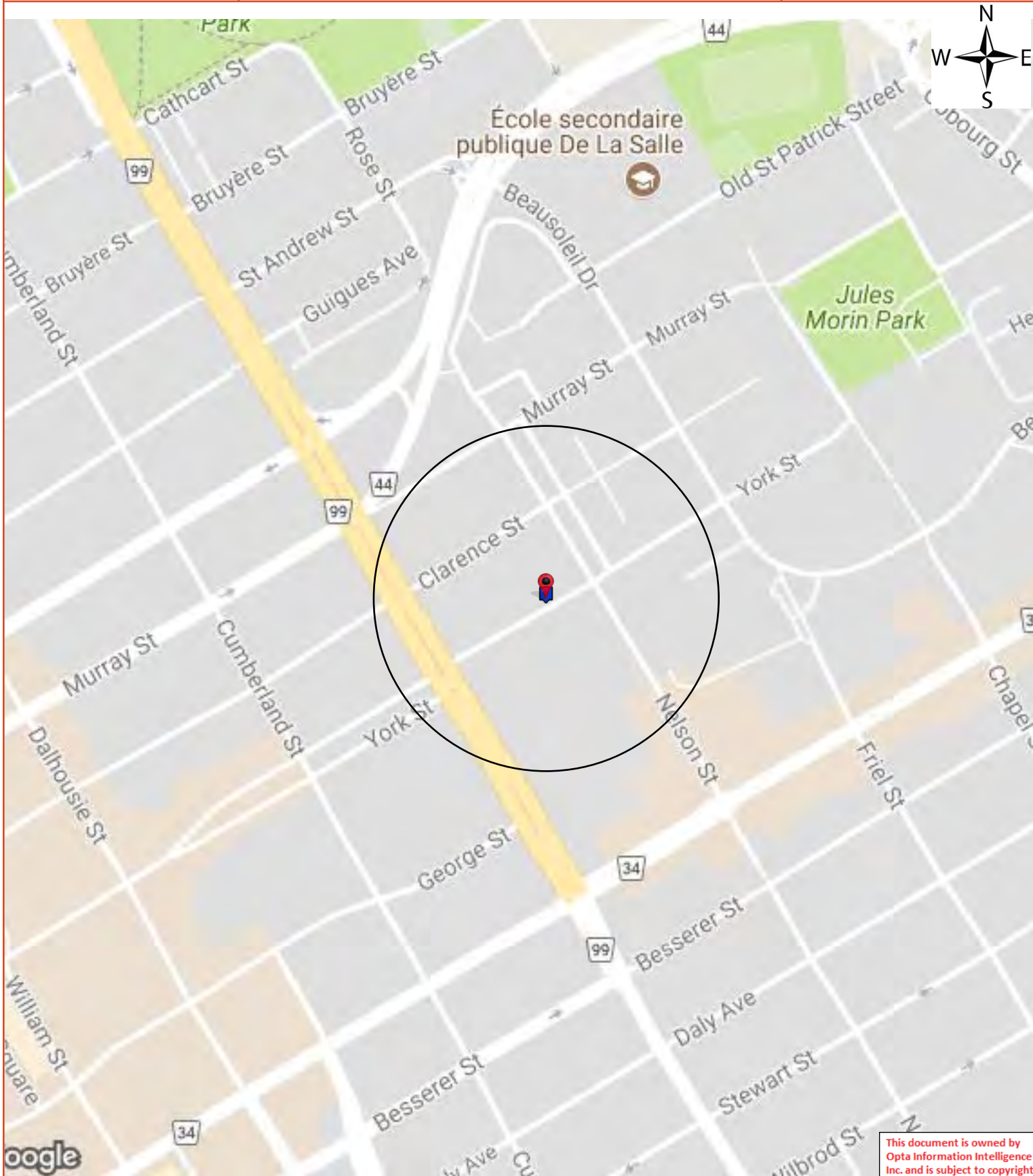

This document is owned by Opta Information Intelligence Inc. and is subject to copyright protection. Please see the full Terms and Conditions at the front of this document.



## **Opta Historical Environmental Services Enviroscan<sup>TM</sup> Terms and Conditions**

### **Report**

The documents (hereinafter referred to as the "Documents") to be released as part of the report (hereinafter referred to as the "Report") to be delivered to the purchaser as set out above are documents in Opta's records relating to the described property (hereinafter referred to as the "Property"). Opta makes no representations or warranties respecting the Documents whatsoever, including, without limitation, with respect to the completeness, accuracy or usefulness of the Documents, and does not represent or warrant that these are the only plans and reports prepared in association with the Property or in Opta's possession at the time of Report delivery to the purchaser. The Documents are current as of the date(s) indicated on them. Interpretation of the Documents, if any, is by inference based upon the information which is apparent and obvious on the face of the Documents only. Opta does not represent, warrant or guarantee that interpretations other than those referred to do not exist from other sources. The Report will be prepared for use by the purchaser of the services as shown above hereof only.

### **Disclaimer**

Opta disclaims responsibility for any losses or damages of any kind whatsoever, whether consequential or other, however caused, incurred or suffered, arising directly or indirectly as a result of the services (which services include, but are not limited to, the preparation of the Report provided hereunder), including but not limited to, any losses or damages arising directly or indirectly from any breach of contract, fundamental or otherwise, from reliance on Opta Reports or from any tortious acts or omissions of Opta's agents, employees or representatives.

### **Entire Agreement**

The parties hereto acknowledge and agree to be bound by the terms and conditions hereof. The request form constitutes the entire agreement between the parties pertaining to the subject matter hereof and supersedes all prior and contemporaneous agreements, negotiations and discussions, whether oral or written, and there are no representations or warranties, or other agreements between the parties in connection with the subject matter hereof except as specifically set forth herein. No supplement, modification, waiver, or termination of the request shall be binding, unless confirmed in writing by the parties hereto.

### **Governing Document**

In the event of any conflicts or inconsistencies between the provisions hereof and the Reports, the rights and obligations of the parties shall be deemed to be governed by the request form, which shall be the paramount document.

### **Law**

This agreement shall be governed by and construed in accordance with the laws of the Province of Ontario and the laws of Canada applicable therein.

<b>Page</b>	<b>Report Title</b>
5	(1983) Commercial Property Fire Inspection Survey Report - 1983 TEnants 253-259 York Street Ottawa ON k1n (distance = 0 metres*)
9	(1983) Siteplan Report - 1983 Tenants 253-259 York Street Ottawa ON k1n (distance = 0 metres*)
11	(1979) Fire Inspection & Rate Calculation Report - 1979 Multi Tenant 253-259 York Street Ottawa ON k1n (distance = 0 metres*)
15	(1979) Siteplan Report - 1979 Muti Tenant 253-259 York Street Ottawa ON k1n (distance = 0 metres*)



# Commercial Property Fire Inspection Survey Report - 1983 TEnants 253-259 York Street Ottawa ON k1n







COMMERCIAL PROPERTY FIRE INSPECTION SURVEY FORM

(Use this form for all Non-Manufacturing risks, and some Manufacturing risks with five hands or less, of all construction, but excluding Sprinklered properties)

Address: No. 253-259 Street/Read Etc., YORK STREET  
 Municipality OTTAWA (Formerly) \_\_\_\_\_  
 Owned by: PAUL LONGCHAMPS Occupied by: TENANTS  
 Age of building (Built in) 1930; Est.  Conditions Built in \_\_\_\_\_; \_\_\_\_\_; \_\_\_\_\_; Est.   
 Condition of Building: Good ; Average ; Poor   
 Is building completely finished & out of workmens hands? Yes ; No  IBC Code: Terr: 63 Ind: 654 Cons: 4 Prot: 2

BASIC CONSTRUCTION - (SECTION II)

- EXTERIOR WALLS:

None (Refers to compass point direction of wall, i.e. North, South, East or West)  
 INDEPENDENT  BEARING  NON-BEARING  PARTY  PARAPET  
 (Describe material & thickness of all walls including make-up of combustible walls & any fire retardant impregnation. Also, check off appropriate wall supports below:)

76% SOLID BRICK  
24% BRICK VENEERED  
 COLUMNS OF WOOD ; HEAVY WOOD (min. 150mm x 300mm) ; UNPROTECTED STEEL ; PROTECTED STEEL  protected by \_\_\_\_\_ having a fire-resistance rating of \_\_\_\_\_ hrs.  
 PANELS of Non-Combustible material or GLASS ; COMBUSTIBLE  (describe) \_\_\_\_\_  
 Wall: N. 15 %; S. 15 %; E. 15 %; W. 15 %.

- FLOORS & ROOF: (Describe Floor & Roof Materials Including Thickness & Nature Of Supports)

Floor Level	% Aut. Spk. Sec	Fire Resistive & Masonry	Fire Res. in Hrs.	Non-Combustible	Combustible
Grade	0%				<input checked="" type="checkbox"/>
2nd	0%				<input checked="" type="checkbox"/>
3rd	0%				<input checked="" type="checkbox"/>
Roof	0%				<input checked="" type="checkbox"/>

Ord. wood.

COMBUSTIBLE FLR. on Lowest BASEMENT level: Yes ; No . If Yes, Describe & Give Percentage - \_\_\_\_\_

SECONDARY CONSTRUCTION - (SECTION III)

- HEIGHT: (Nbr.) 3 Storeys High; Basement: Yes ; No . (Nbr.) — Combustible Storeys Without Ground Level Access.
- VERTICAL OPENINGS: Number of Elevators - Passenger —, Freight —.

(Describe Construction & Type of Enclosure (s) & Door (s) Fully)

Elv., S'way or Other	Nbr.	From:	To:	ENCLOSURE (S)	DOOR (S)
STAIRS	3	BT	3rd	AL.	WOOD ONLY <u>U4</u>

- AREA: Basement : 30.5 x 19.8 ; 10.7 x 3.0 ; \_\_\_\_\_ x \_\_\_\_\_ = 637.0 m<sup>2</sup>  
 1st. Floor : 30.5 x 19.8 ; 10.7 x 9.1 ; \_\_\_\_\_ x \_\_\_\_\_ = 702.1 m<sup>2</sup>  
 2nd. Floor : 30.5 x 19.8 ; 10.7 x 9.1 ; \_\_\_\_\_ x \_\_\_\_\_ = 702.1 m<sup>2</sup>  
 3rd (& Other): 30.5 x 19.8 ; 10.7 x 9.1 ; \_\_\_\_\_ x \_\_\_\_\_ = 702.1 m<sup>2</sup>  
 Separation Walls  (describe) — . Total Area 2743.3 m<sup>2</sup>

- ROOF SURFACE: Non-Combustible  (describe) — . Combustible  (describe) — .  
 Patent  . FALSE ROOF over Masonry or Fire Resistive Roof  (describe) — .

- COMBUSTIBLE CONCEALED SPACES: Combustible Space In Roof , &/or Ceiling . If In Roof, Is This An Attic , Cut Off , Shut Off , With Access Limited By Trap(s)/Hatchway(s) . In Proportion To Total Roof/Ceiling Area COMBUSTIBLE CONCEALED SPACE Comprises      % In ROOF &/or      % In CEILING. Describe     .
- COMBUSTIBLE INTERIOR CONSTRUCTION: Floor Surfacing  (describe & give % of total floor area affected)     ;  
Partitions/Walls  (describe & give % of total interior wall area)     ;  
Mezzanines/Decks  (describe & give % of total area of floors & roof)     .
- INTERIOR FINISH or INSULATION: (Specify Where SPECIAL DAMAGE Materials Are Used)

Specify FLOOR	BT	1ST	2ND	3rd	
Walls:	CONC.	L/PL GYP	L/PL	L/PL	no access made to any of the apts. information taken in part from previous survey 7 March 79 KH.
Ceilings:	OWS.	DMT L/PL GYP	L/PL	L/PL	
Interior Partitions	STONE CONC	PL GYP	PL	PL	
Smoke Developed	-	-	-	-	
Flame Spread	-	-	-	-	

Ordinary Damage Materials Attached To Fire Resistant or Non-Combustible Walls  and/or Ceiling

- COMB. EXTERIOR ATTACHMENTS OR FINISH: Attachments  Comprise Of (describe & give chargeable %) Vandals . 15%  
Finish  Comprises Of (describe & give chargeable %) WOOD CONST. UNCOURED.  
Smoke Developed - 200 or Less ; Over 200 ; Flame Spread Rating + 25  
None Of The Above . Are Attachments/Finish Attached/Applied To Fire Resistant or Non-Comb., Walls or Roof? Yes ; No .
- BUILDING CONDITION: Moderate , Major , Extreme Deficiencies . Describe Sub-Standard Structural Conditions OK - appears to have been renovated in some areas.

COMMON HAZARDS - (SECTION VII, Items 720-724)

- HEATING: Building Heated? Yes ; No . Borrowed Heat . Describe Heating System Including Controls & Fuel Used: Hot Water gas Boiler (New) installed in 1982  
Describe Chimney(s) & Deficiencies If Any: OK
- ELECTRICAL: FUSES: Type "S" ; Type "C" & Relector System ; Circuit Breakers ; ORDINARY ; Used Exclusively .  
Aluminum Wiring ; Rigid Conduit ; Other  (describe)     . Open .  
Electrical Equipment Defects: None ; Minor ; Moderate ; Major ; Serious . Describe Condition: #253 Temporary WIRING CONNECTIONS, ELECT. PANELS COVERS, LIGHTING SWITCHES & BOXES NO COVERS.
- AIR CONDITIONING: 0 %; Central ; Window .
- HOUSEKEEPING: See General Underwriting Comments Section (Page 3) see Electrical.

MUNICIPAL PROTECTION - (SECTION IX)

- FIRE DEPARTMENT: Risk Within 2.5 km Of Nearest Fire Hall? Yes ; No . If No - State Distance To Fire Hall:      km.
- HYDRANTS: Two Hydrants Within 155m of Risk? Yes ; No . And All Parts Of Building Within 155m Of At Least One Hydrant? Yes ; No . MAINS - 150mm ; 200mm ; 300mm . Other (describe)     .  
Circulating ; and/or Dead End  Main. Describe Deficiency (if any):     .
- ACCESSIBILITY: Risk Accessible At Least On One Side By Street 15m In Width? Yes ; No . If No - Describe     .
- CONGESTED AREA: Congested/Conflagration Hazard Prevails? Yes ; No . If Yes, Describe Under General Underwriting Comments:     .
- PRIVATE PROTECTION: Is There Exclusive Private Protection , Or Supplement To Municipal Protection . Describe     .

INTERNAL PROTECTION - (SECTION XI)

- MANUAL FIRE FIGHTING EQUIPMENT: Standard ; Non-Standard . (See Occupancy Section, page 3).
- WATCHMAN SERVICE: Standard , Including Proprietary Supervision , Including Central Station Supervisory, Ser. . Describe:     .
- AUTOMATIC FIRE DETECTION SYSTEM: Full Protection ; Partial Protection (i.e. Minimum Requirements ; Describe (& Attach Form No. 2184-6/80, for Automatic Fire Alarm Detection Systems, After Completion)     .
- PARTIAL AUTOMATIC SPRINKLER SYSTEMS: Acceptable Waterflow Alarm To Approved CENTRAL STATION , No Such Alarm . Total area Protected by Automatic Sprinklers Comprises      M<sup>2</sup>.
- OTHER LIMITED AUTOMATIC FIRE PROTECTION SYSTEMS: (Other Than A.S.) Area Protected by: HALON ; CO<sub>2</sub> ; HIGH EXPANSION FOAM ; Other (describe)     , Comprises      m<sup>2</sup>.

**COMMERCIAL PROPERTY FIRE INSPECTION SURVEY FORM  
OCCUPANCY & SPECIAL HAZARDS - (SECTIONS IV, V, VI & VII)**

**SEPARATED OCCUPANCY:** Is There Any Occupant(s) Cut-Off VERTICALLY  /HORIZONTALLY ? Yes ; No .  
If Yes - Such Occupant Occupies \_\_\_\_\_ m<sup>2</sup>, Comprising \_\_\_\_\_ % Of The Total Floor Area;

Describe: \_\_\_\_\_

OCCUPANCY DETAILS: Indicate:				1) Business Name Of Each Tenant, 2) Special Hazards Including Process Operation(s) And Faults Of Management, 3) Number, Type and Location Of Manual Fire Fighting Equipment, 4) Any Other Exceptional Features Of The Risk Not Discussed Elsewhere, and 5) Any Vacant Section(s).
CIVIC NO.	FLOOR LEVEL	AREA (m <sup>2</sup> )	IBC IND. CODE	
253	BT	2660.5		ACCESS TO BT. OP #253 ONLY
259	1ST	97%		TENANTS STORAGE. HEATING.
	2ND		654	
	3rd			
				#253 1ST TO 3rd 9 apts
				#258 1ST TO 3rd 8 apts
				#259 & OVER 259 1ST TO 3rd 15 apts
				TOTAL UNITS 32 apts. NO EXTING.
259	1ST	82.8	543	THOMAS GROCERY (occupies 12% OF GRADE FLOOR)
		3%		retail confectionery
				NO EXTING.
Total Floor Area		2743.3	654	← (Building Owner's Interest)

- Continued on attached sheet:  -

**GENERAL UNDERWRITING COMMENTS**

**HOUSEKEEPING & MAINTENANCE:** Excellent ; Good ; Average ; Poor  (describe) Elect. wiring in #253.

**NEIGHBOURHOOD:** Isolated ; Residential ; Commercial ; Industrial ; Congested/Conflagration Hazard  (describe)

**OPINION OF RISK:** Excellent ; Good ; Average ; Poor  (describe) See above



# Siteplan Report - 1983 Tenants 253-259 York Street Ottawa ON k1n



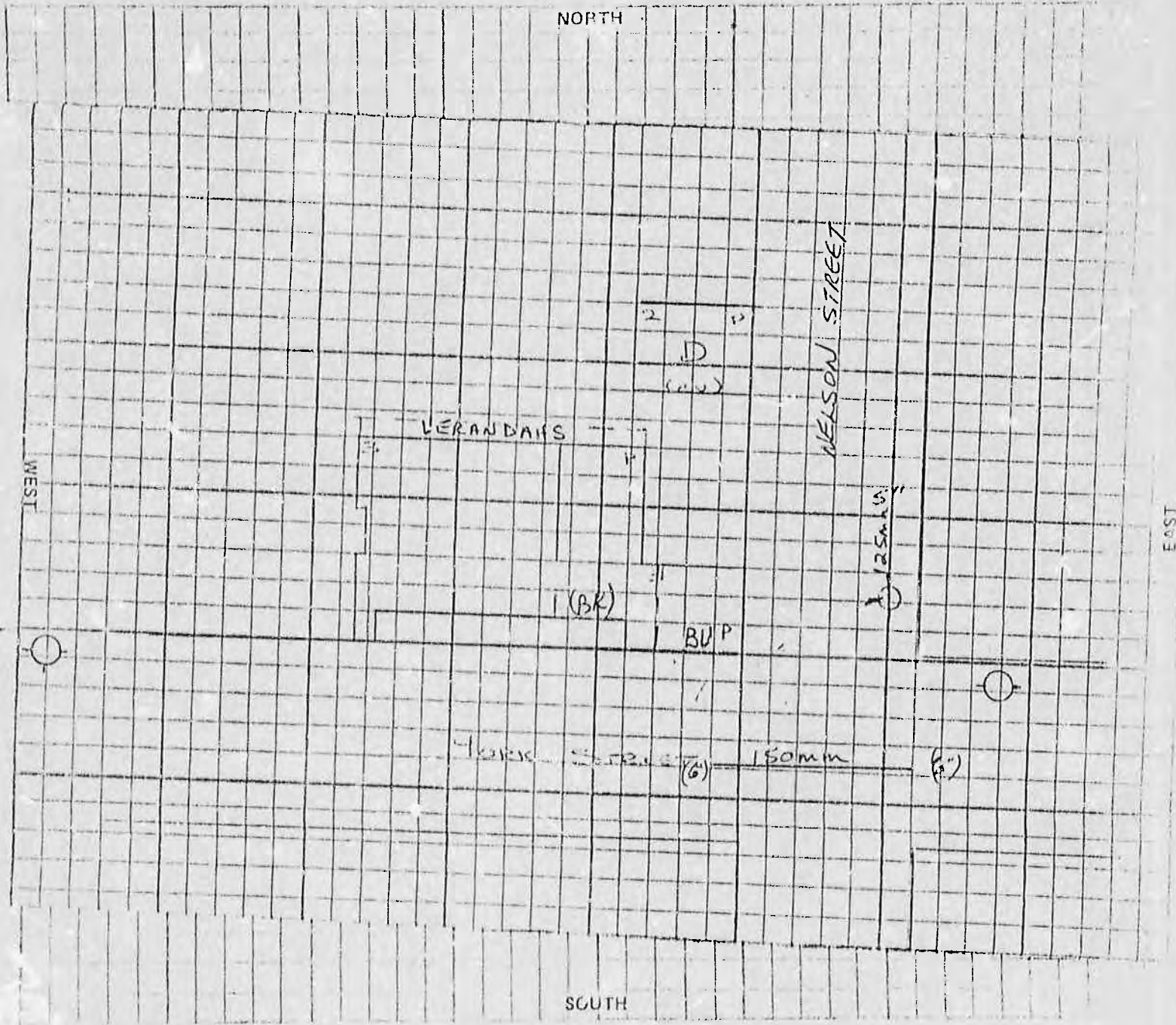

EXPOSURE - (SECTION VIII)

WALL OF BUILDING BEING RATED					BETWEEN BLDGS.		FACING WALL OF EXPOSURE						
Direction	Blnk.	Comb. & Non-Comb	Msnry. Up	Msnry. Sp	Distance	Party Wall	Blnk.	Msnry. Sp	Msnry. Up	Non-Comb.	Comb.	Occ'y Haz.	Length / Height
NORTH			✓		20'						✓	DA6SL2	510'
SOUTH			✓		del. 66'	} NONCHARGEABLE							
EAST			✓		del. 66'								
WEST			✓		del. 50'								

Requested by: Feniration Ins.

Sig. Of Insp. C. Siffler

Dt. Nov 11/83 / Dec 2/83  
(Inspected) (Written Up)

Report Date: Nov. 9/83  
(Dt. Request Recd. In IAO Service Office)

Revised By:

Dt. /

# Fire Inspection & Rate Calculation Report - 1979 Multi Tenant 253-259 York Street Ottawa ON k1n











2.

### OCCUPANCY & PROCESS

NAME OF RISK: (Name of building and/or Owner) FEDERAL TRUST COMPANY Sheet No. 212-ii  
 LOCATION: (i.e. Municipal address) No. 253-259 YORK STREET Block No. 3511  
OTTAWA Plan No. 253-259  
 NOP  See Diagram

**OCCUPANCY BY FLOOR:** Indicate by "Business" name and also report briefly on:  
 (indicate any vacant section(s)) (i) Heating and location; (ii) Special hazards and processes if any; (iii) Location, number and type of extinguishers; (iv) Any other exceptional feature of the risk, including heavy exposures; (v) Automatic Fire Alarm Detection System(s) and have Form No. 2164/4-77 completed.

Basement: # 253 - MAINLY UNUSED - COOKS OFF FUSE BOXES  
ELECTRICAL WIRING NOT PROPERLY INSTALLED - NO  
CONDUITS TO BOX & IMPROPERLY SUPPORTED. NO ACCESS TO  
# 255 UNUSED # 257 UNUSED # 259 2HP COMPRESSOR

1st. Floor: # 253 - APTS  
# 255 - APTS  
# 257 - APTS  
# 259 - THOMAS GROCERY - RETAIL FOOD & APTS

2nd. Floor: APTS

3rd. Floor: APTS

Other Floors: \_\_\_\_\_

### 3. GENERAL UNDERWRITING COMMENTS

(a) HOUSEKEEPING & MAINTENANCE: Excellent ; Good ; Average ; Poor , (If so, describe): (see charges under Faults of Management );  
WIRING NOT STANDARD IN # 253

(b) NEIGHBOURHOOD: Residential ; Commercial ; Industrial ; Congested Area , (If so, describe):

(c) OPINION OF RISK: Excellent ; Good ; Average ; Poor , (If so, describe): Number of Fire Divisions .....; (show on Plan and indicate openings)  
(SEE (A) ABOVE)

(d) APPROXIMATE AGE OF BUILDING: 50 years. Additions: \_\_\_\_\_



**Page: 15**

Project Name: 253 York Street  
Ottawa Ontario

Project #: 20180525031  
P.O. #: 224527

**ENVIROSCAN Report**

**Siteplan Report - 1979 Muti Tenant 253-259 York  
Street Ottawa ON k1n**

**Requested by:**  
Eleanor Goolab

Date Completed: 05/28/2018 06:27:39



OPTA INFORMATION INTELLIGENCE

# Siteplan Report - 1979 Muti Tenant 253-259 York Street Ottawa ON k1n

This document is owned by  
Opta Information Intelligence  
Inc. and is subject to copyright  
protection. Please see the  
full Terms and Conditions at  
the front of this document.



DIAGRAM

(Scale 1" = 50' □, or 1" = 100' ☑)

NORTH

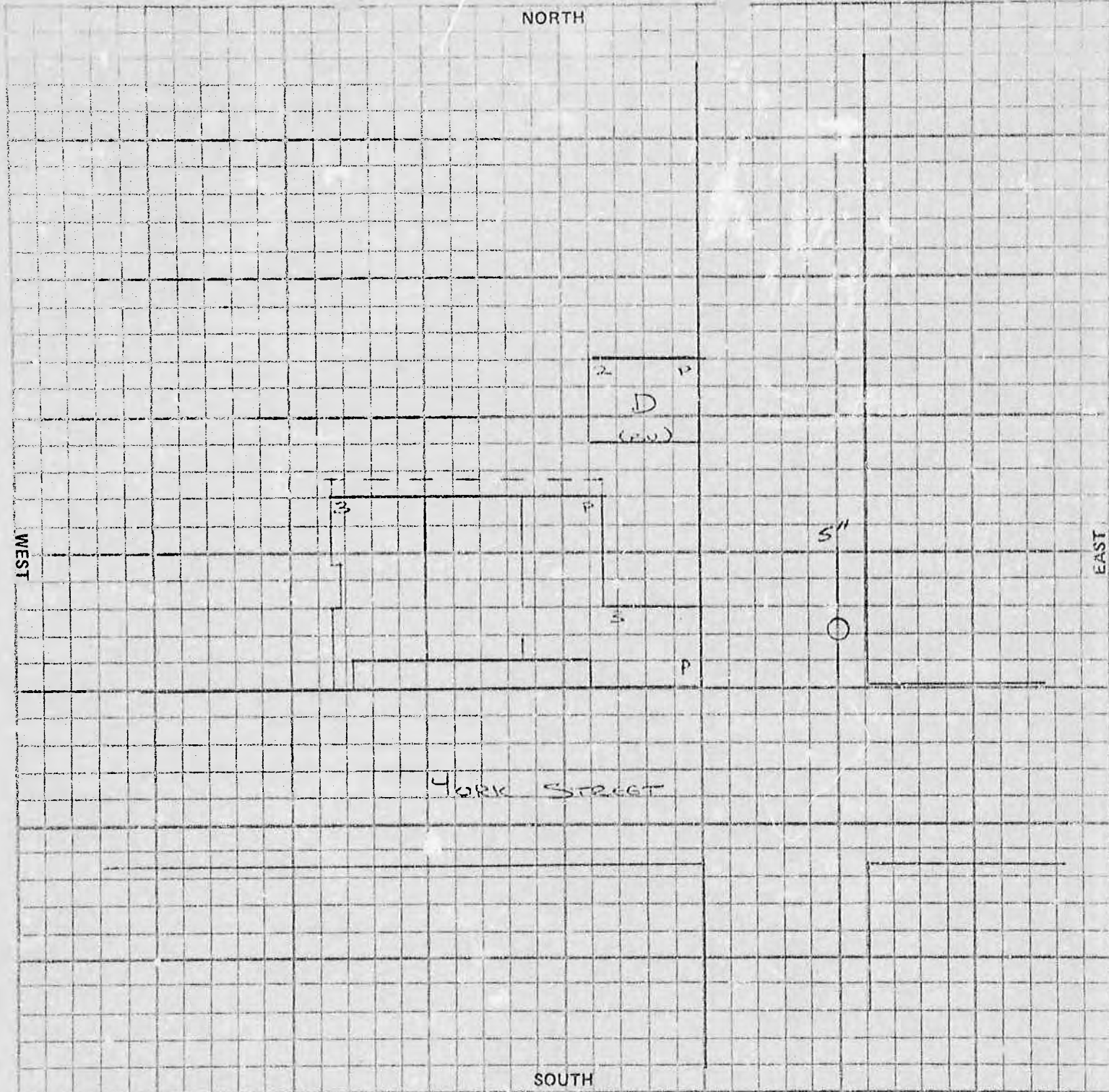

EXPOSURE: Note -- These questions must be answered fully.

NORTH 20 ft. to building built on B.V. 2 stories high, occupied as Dwelling  
 SOUTH STREET " " " " " "  
 EAST STREET " " " " " "  
 WEST OPEN " " " " " "

Requested by: Roman

Signature of Inspector: F.K. Hunt

Date: 2 March 1929

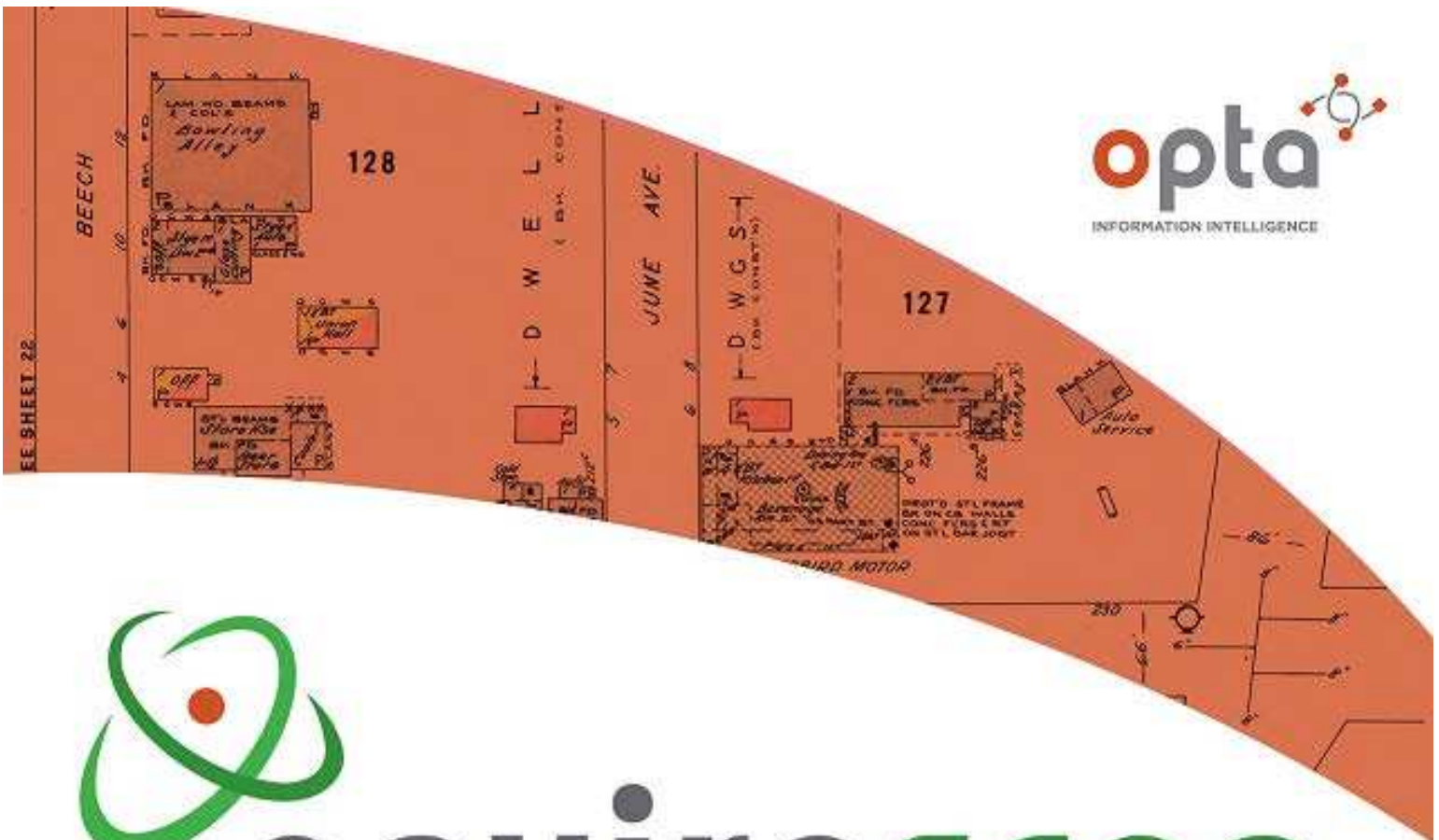

# enviroscan



An SCM Company

175 Commerce Valley Drive W  
Markham, Ontario L3T 7Z3

T: 905-882-6300  
W: [www.optaintel.ca](http://www.optaintel.ca)

Report Completed By:

Swati

Site Address:

78 and 80 Nelson Street Ottawa Ontario

Project No:

20190417122

Opta Order ID:

60381

Requested by:

Eleanor Goolab  
ERIS

Date Completed:

4/25/2019 7:34:02 AM



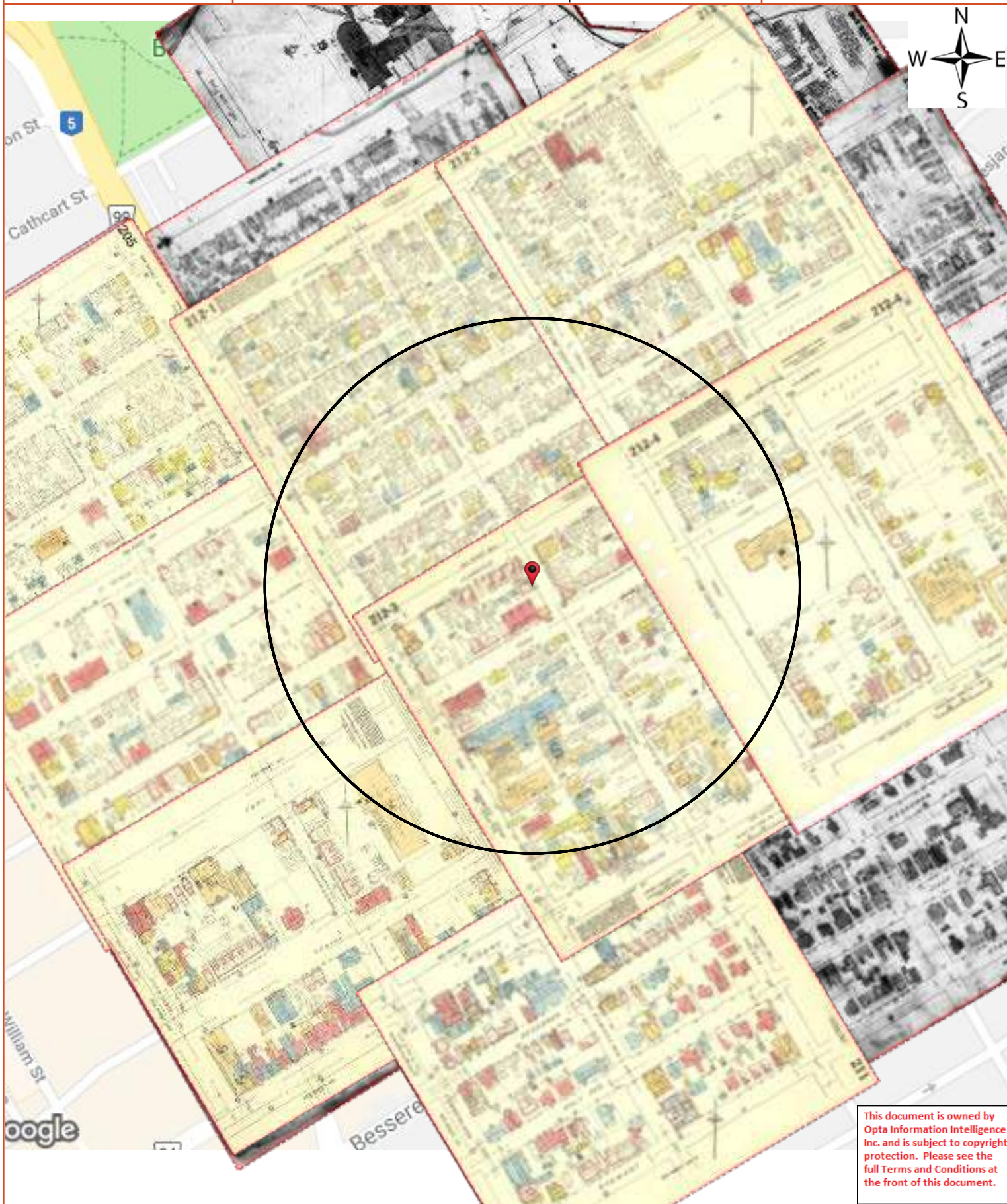

This document is owned by Opta Information Intelligence Inc. and is subject to copyright protection. Please see the full Terms and Conditions at the front of this document.

## **Opta Historical Environmental Services Enviroscan<sup>TM</sup> Terms and Conditions**

### **Report**

The documents (hereinafter referred to as the "Documents") to be released as part of the report (hereinafter referred to as the "Report") to be delivered to the purchaser as set out above are documents in Opta's records relating to the described property (hereinafter referred to as the "Property"). Opta makes no representations or warranties respecting the Documents whatsoever, including, without limitation, with respect to the completeness, accuracy or usefulness of the Documents, and does not represent or warrant that these are the only plans and reports prepared in association with the Property or in Opta's possession at the time of Report delivery to the purchaser. The Documents are current as of the date(s) indicated on them. Interpretation of the Documents, if any, is by inference based upon the information which is apparent and obvious on the face of the Documents only. Opta does not represent, warrant or guarantee that interpretations other than those referred to do not exist from other sources. The Report will be prepared for use by the purchaser of the services as shown above hereof only.

### **Disclaimer**

Opta disclaims responsibility for any losses or damages of any kind whatsoever, whether consequential or other, however caused, incurred or suffered, arising directly or indirectly as a result of the services (which services include, but are not limited to, the preparation of the Report provided hereunder), including but not limited to, any losses or damages arising directly or indirectly from any breach of contract, fundamental or otherwise, from reliance on Opta Reports or from any tortious acts or omissions of Opta's agents, employees or representatives.

### **Entire Agreement**

The parties hereto acknowledge and agree to be bound by the terms and conditions hereof. The request form constitutes the entire agreement between the parties pertaining to the subject matter hereof and supersedes all prior and contemporaneous agreements, negotiations and discussions, whether oral or written, and there are no representations or warranties, or other agreements between the parties in connection with the subject matter hereof except as specifically set forth herein. No supplement, modification, waiver, or termination of the request shall be binding, unless confirmed in writing by the parties hereto.

### **Governing Document**

In the event of any conflicts or inconsistencies between the provisions hereof and the Reports, the rights and obligations of the parties shall be deemed to be governed by the request form, which shall be the paramount document.

### **Law**

This agreement shall be governed by and construed in accordance with the laws of the Province of Ontario and the laws of Canada applicable therein.





<b>Page</b>	<b>Report Title</b>
6	(1922) Volume: Ottawa Volume 1 Firemap: 9
8	(1922) Volume: Ottawa Volume 1 Firemap: 10
10	(1922) Volume: Ottawa Volume 1 Firemap: 11
12	(1922) Volume: Ottawa Volume 1 Firemap: 12
14	(1922) Volume: Ottawa Volume 1 Firemap: 13
16	(1922) Volume: Ottawa Volume 1 Firemap: 14
18	(1922) Volume: Ottawa Volume 1 Firemap: 16
20	(1922) Volume: Ottawa Volume 1 Firemap: 17
22	(1922) Volume: Ottawa Volume 1 Firemap: 18
24	(1922) Volume: Ottawa Volume 1 Firemap: 25
26	(1921) Volume: Ottawa Volume 1 Firemap: 27
28	(1958) Volume: Ottawa Volume 2 Firemap: 205
30	(1958) Volume: Ottawa Volume 2 Firemap: 207
32	(1958) Volume: Ottawa Volume 2 Firemap: 209
34	(1958) Volume: Ottawa Volume 2 Firemap: 211
36	(1958) Volume: Ottawa Volume 2 Firemap: 212-1
38	(1958) Volume: Ottawa Volume 2 Firemap: 212-2
40	(1958) Volume: Ottawa Volume 2 Firemap: 212-3
42	(1958) Volume: Ottawa Volume 2 Firemap: 212-4







**FIP Locator Map**  
The detailed FIP is on the following page

This document is owned by Opta Information Intelligence Inc. and is subject to copyright protection. Please see the full Terms and Conditions at the front of this document.





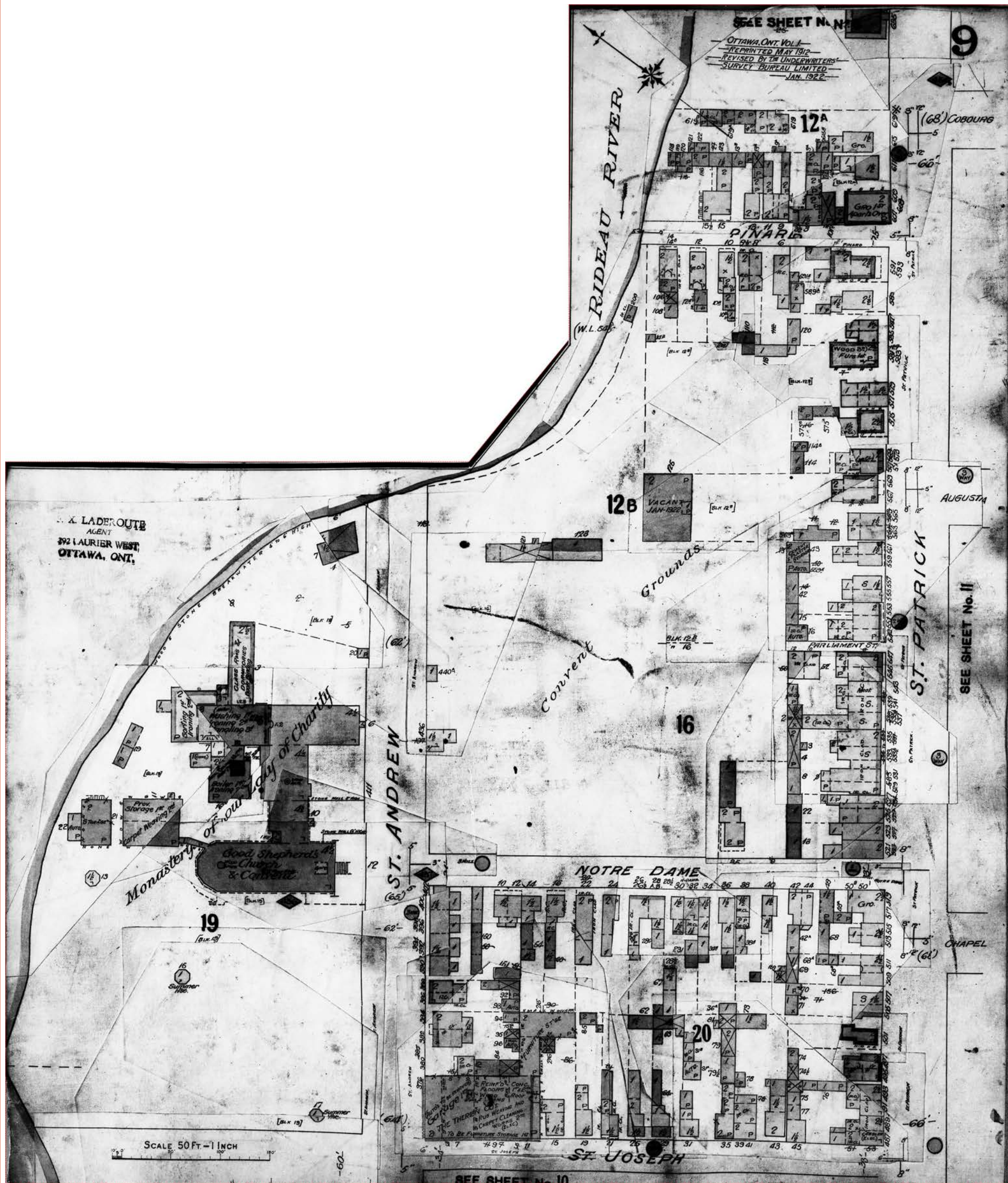



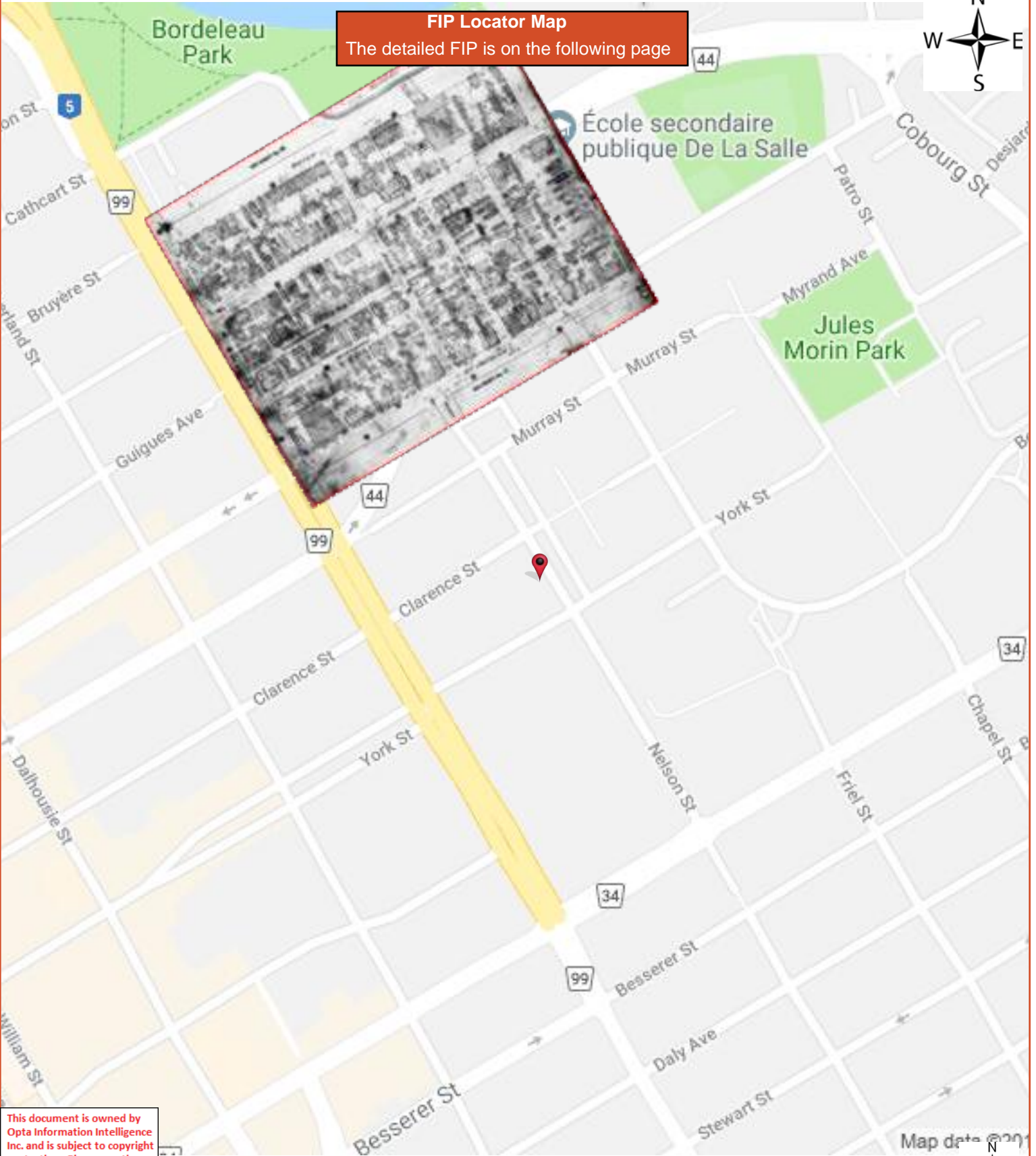

**FIP Locator Map**  
The detailed FIP is on the following page

This document is owned by Opta Information Intelligence Inc. and is subject to copyright protection. Please see the full Terms and Conditions at the front of this document.





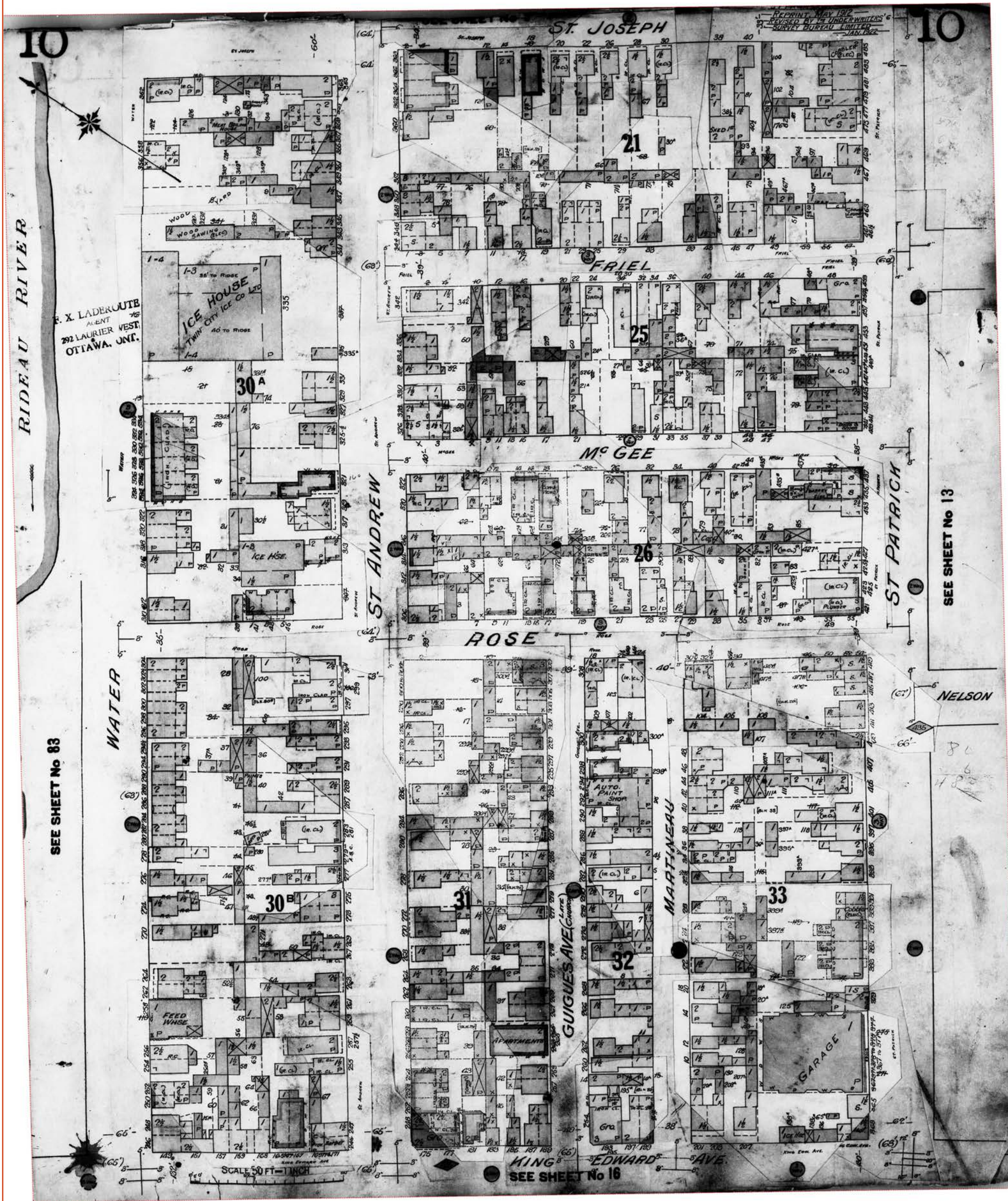



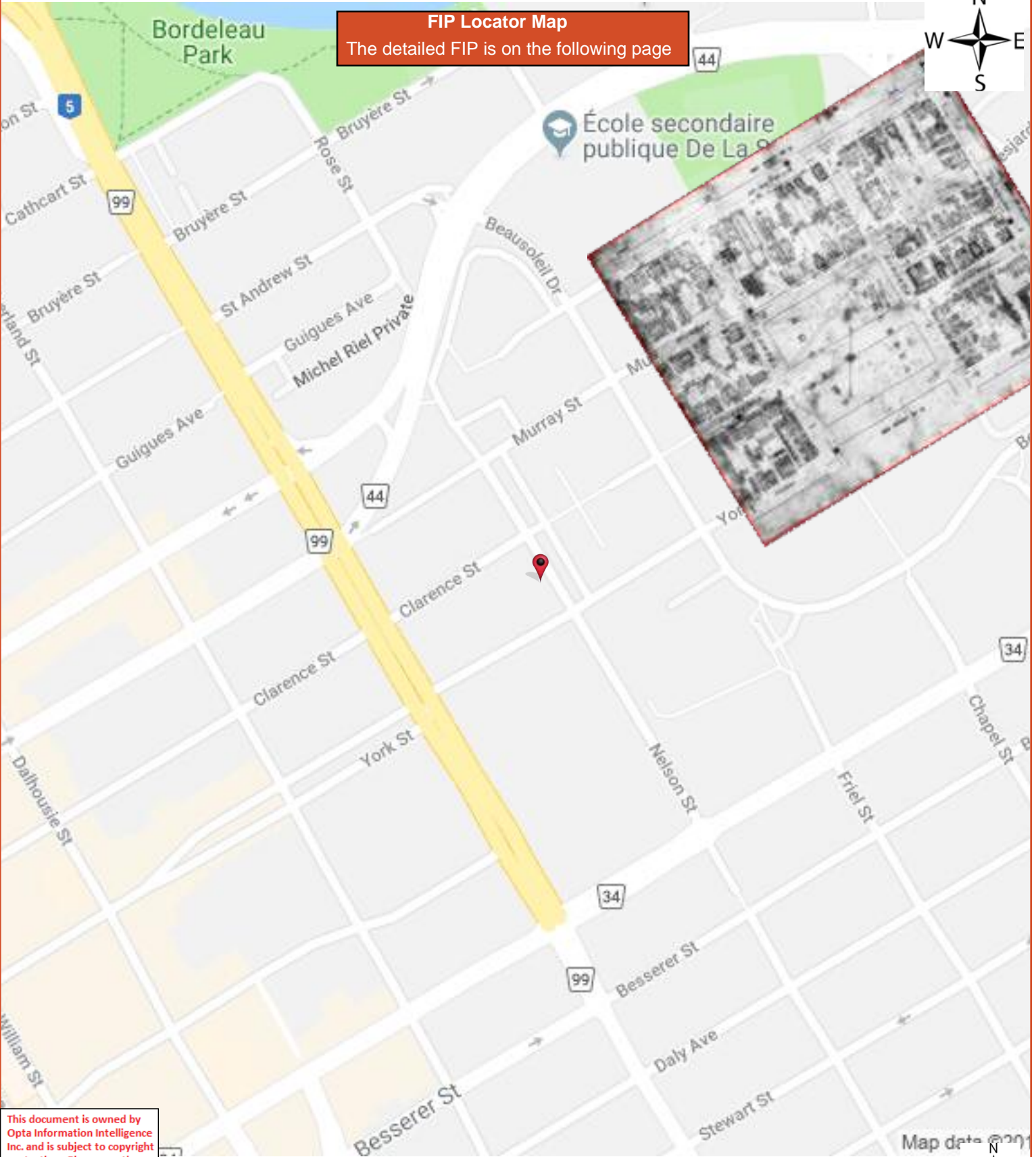

This document is owned by Opta Information Intelligence Inc. and is subject to copyright protection. Please see the full Terms and Conditions at the front of this document.

Map data © 2019





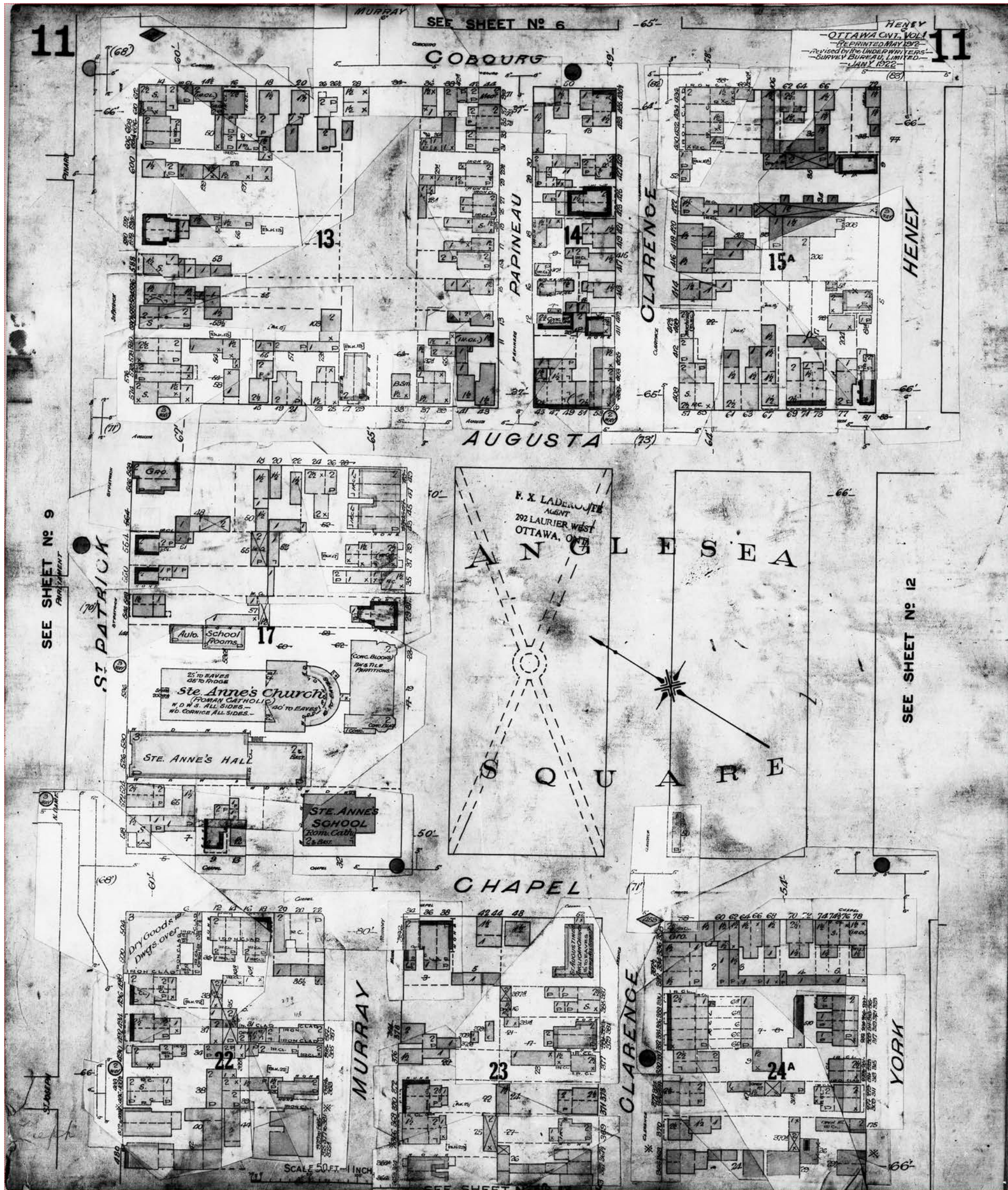



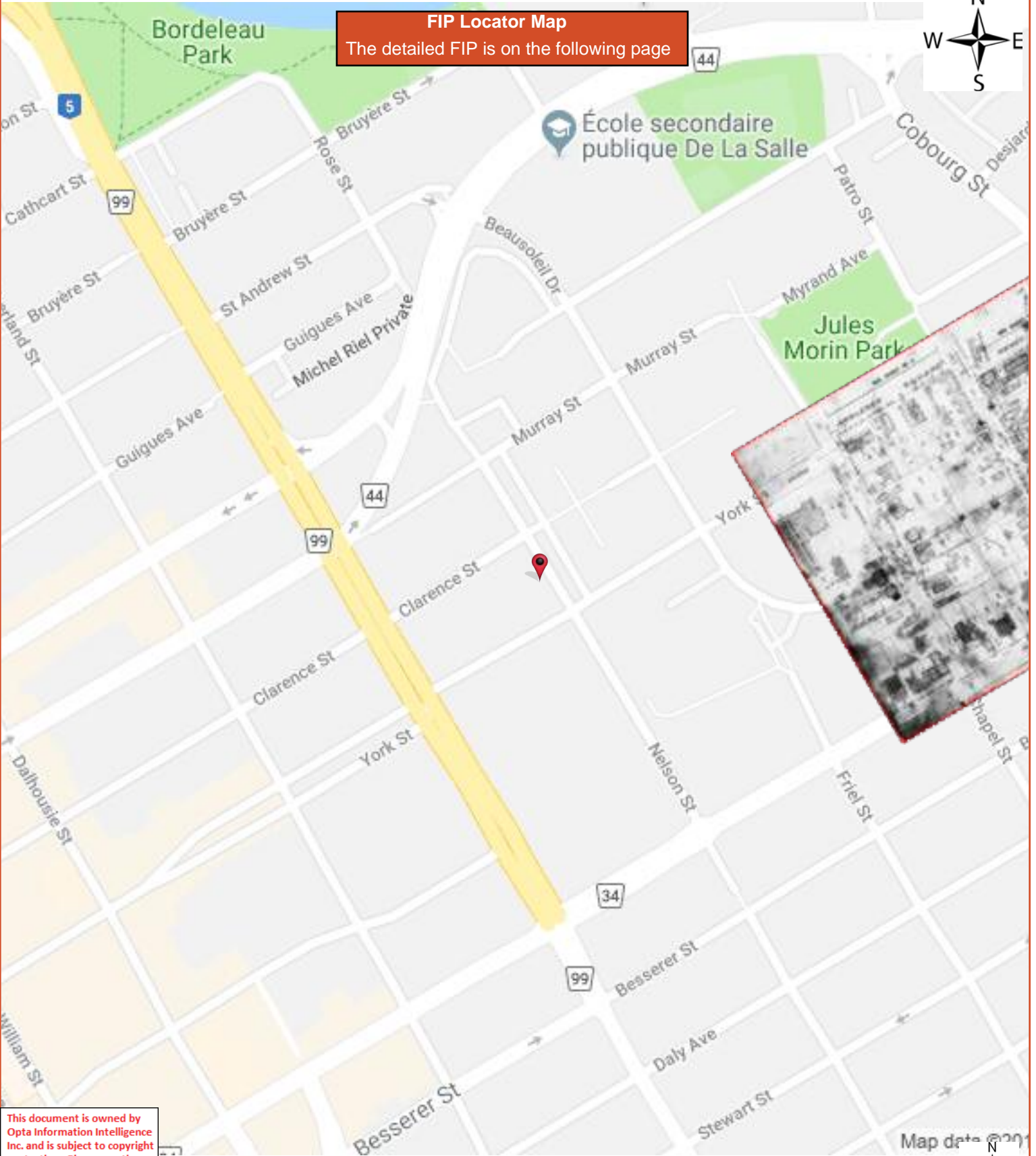

This document is owned by Opta Information Intelligence Inc. and is subject to copyright protection. Please see the full Terms and Conditions at the front of this document.





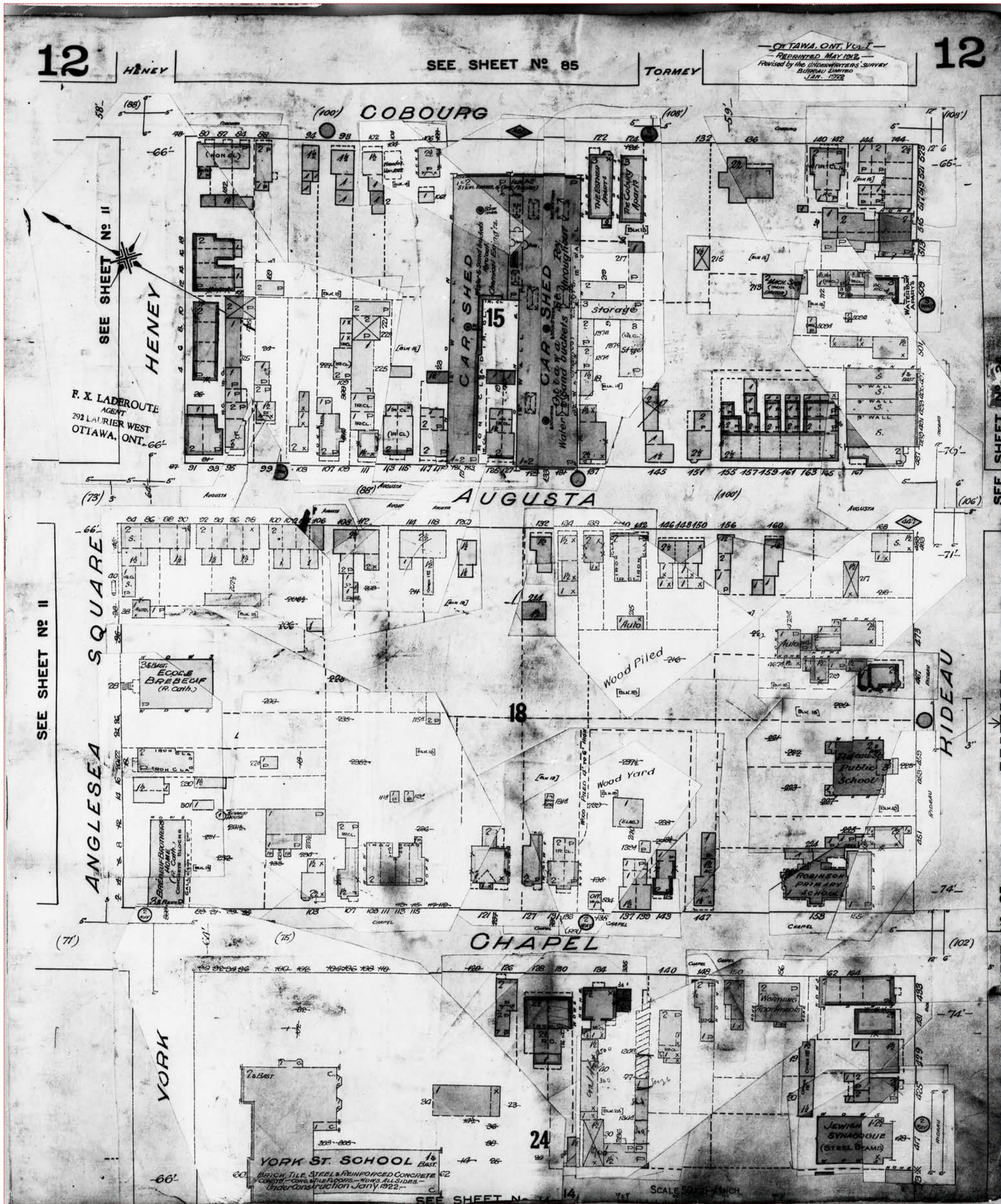



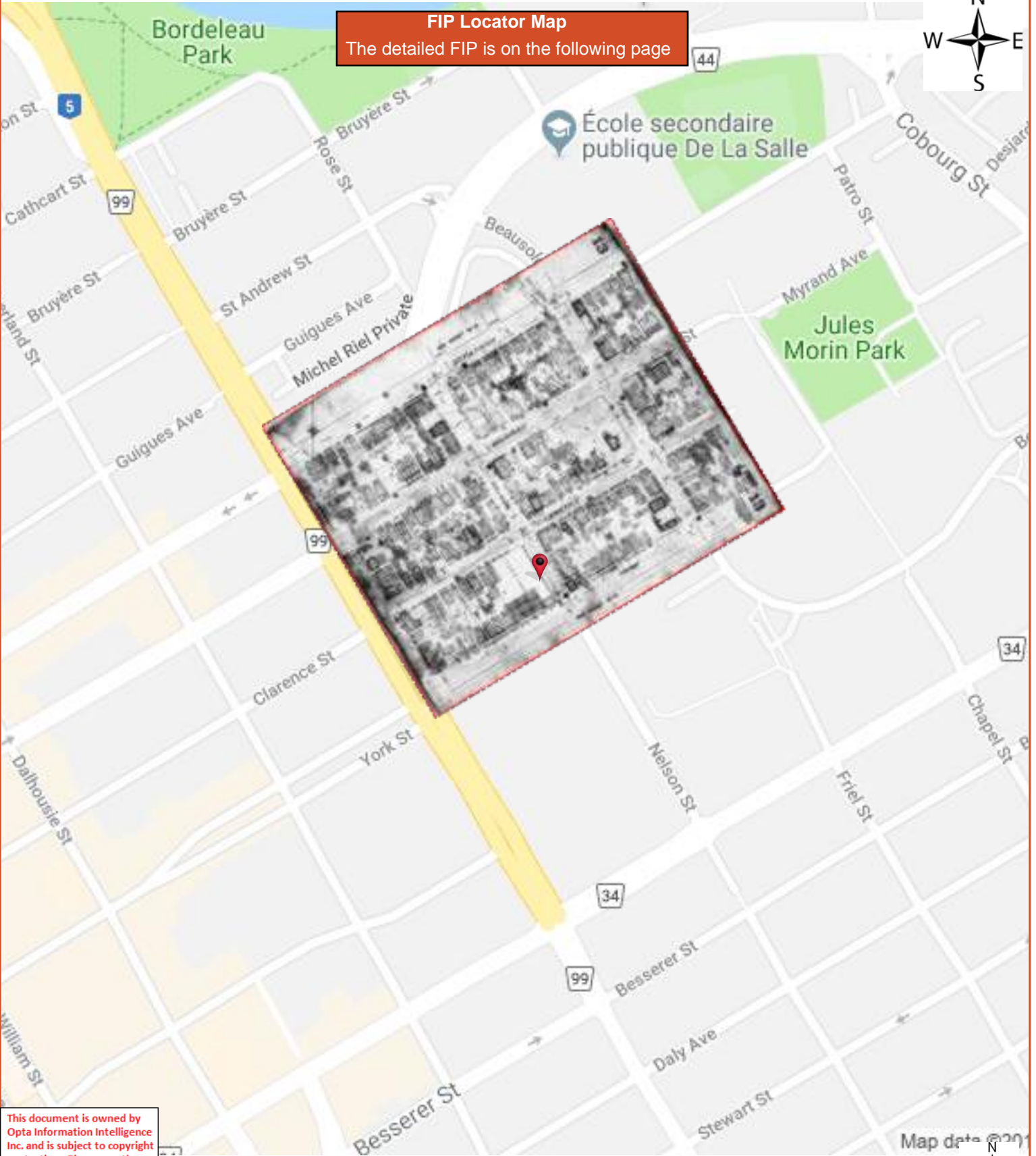

**FIP Locator Map**  
The detailed FIP is on the following page

This document is owned by Opta Information Intelligence Inc. and is subject to copyright protection. Please see the full Terms and Conditions at the front of this document.





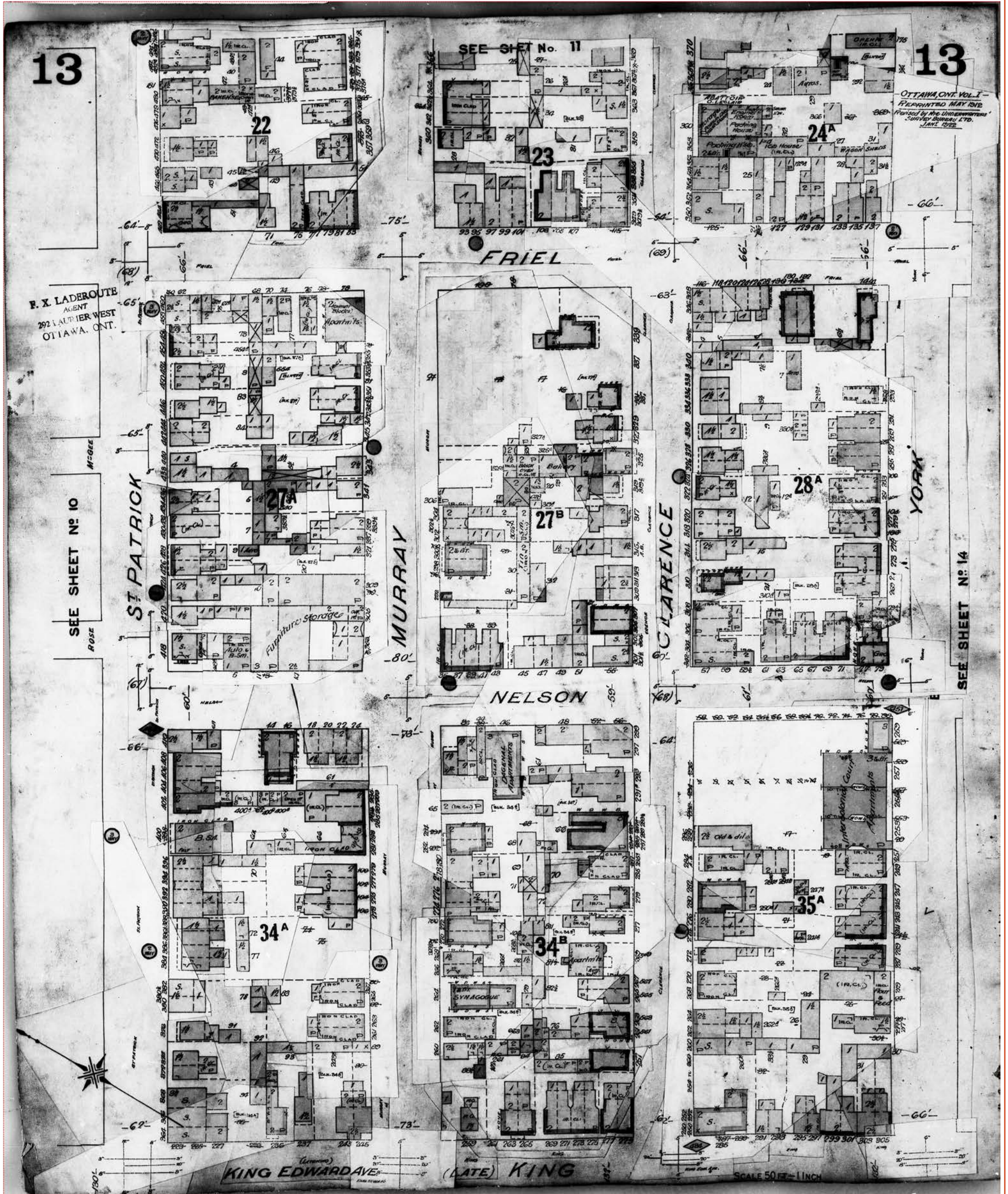



This document is owned by Opta Information Intelligence Inc. and is subject to copyright protection. Please see the full Terms and Conditions at the front of this document.

**FIP Locator Map**  
The detailed FIP is on the following page

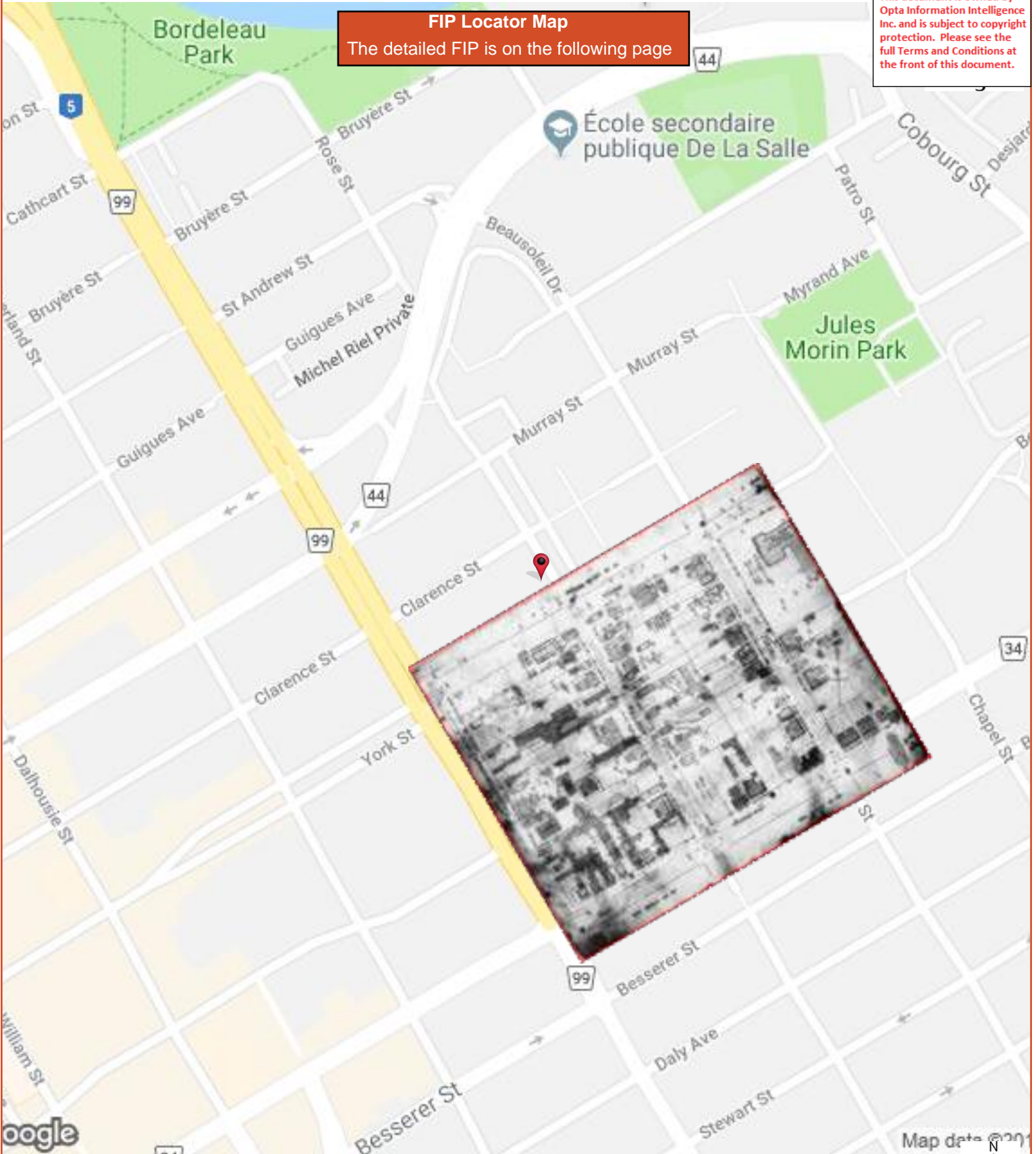



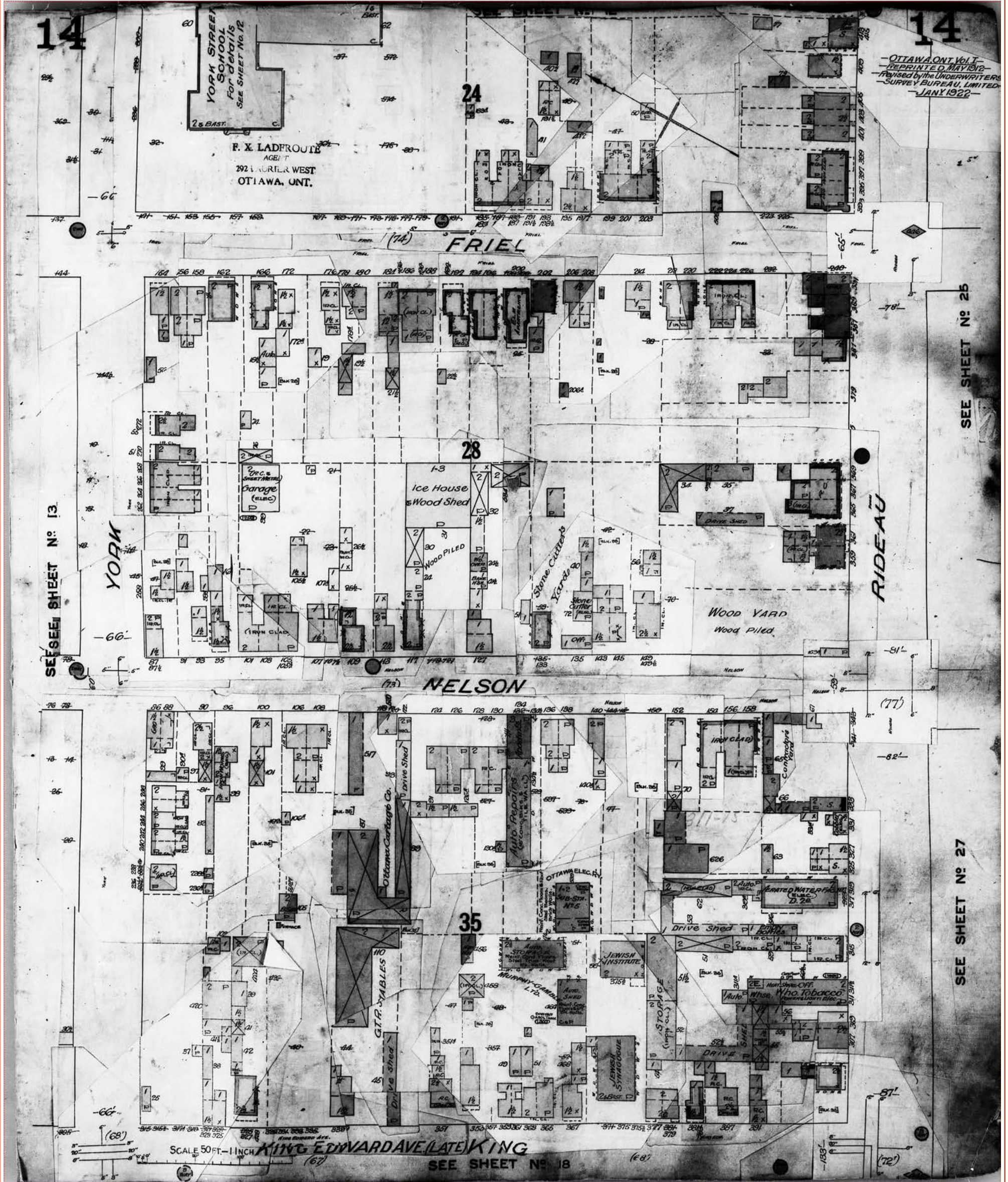



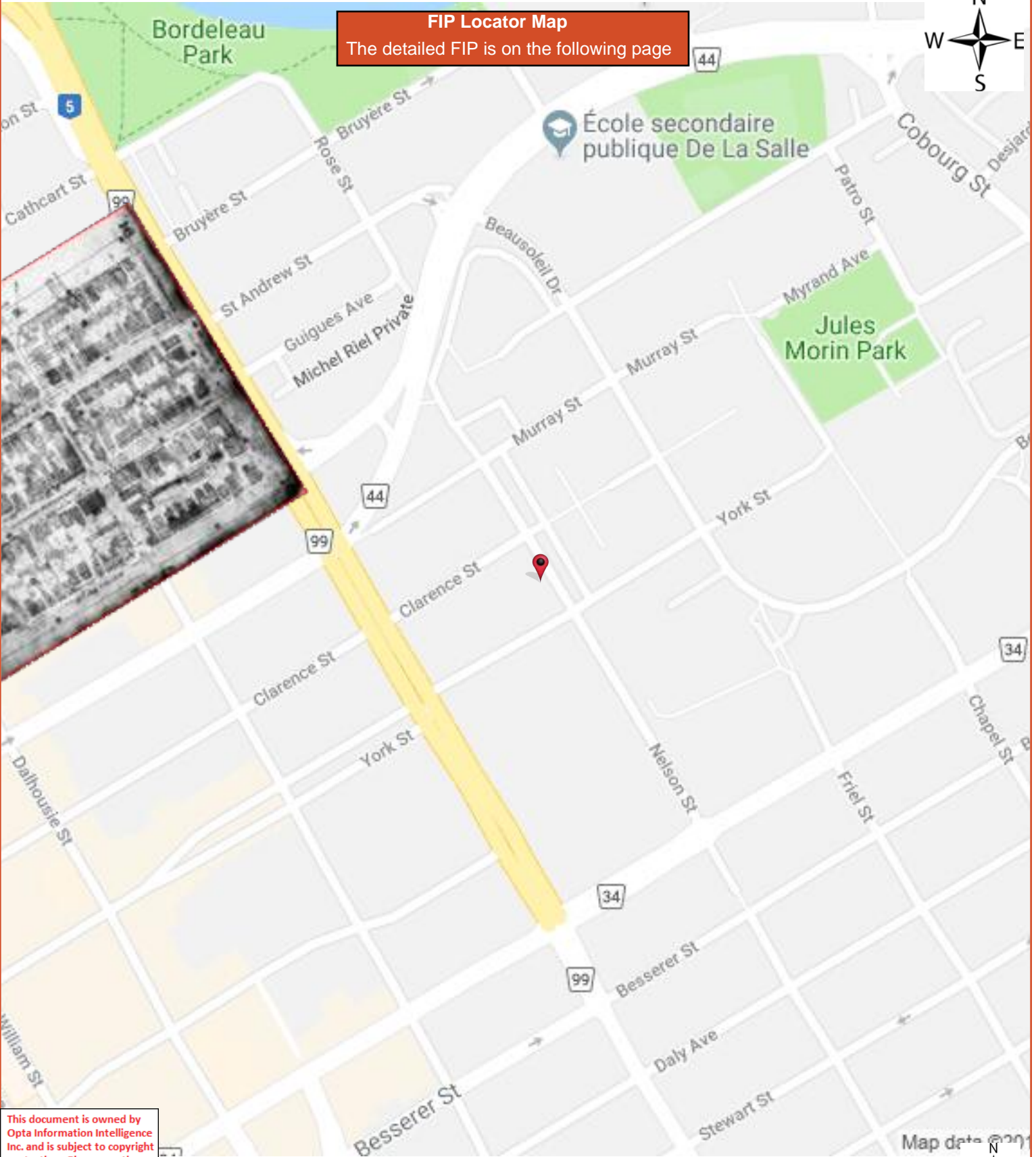

**FIP Locator Map**  
The detailed FIP is on the following page



This document is owned by Opta Information Intelligence Inc. and is subject to copyright protection. Please see the full Terms and Conditions at the front of this document.





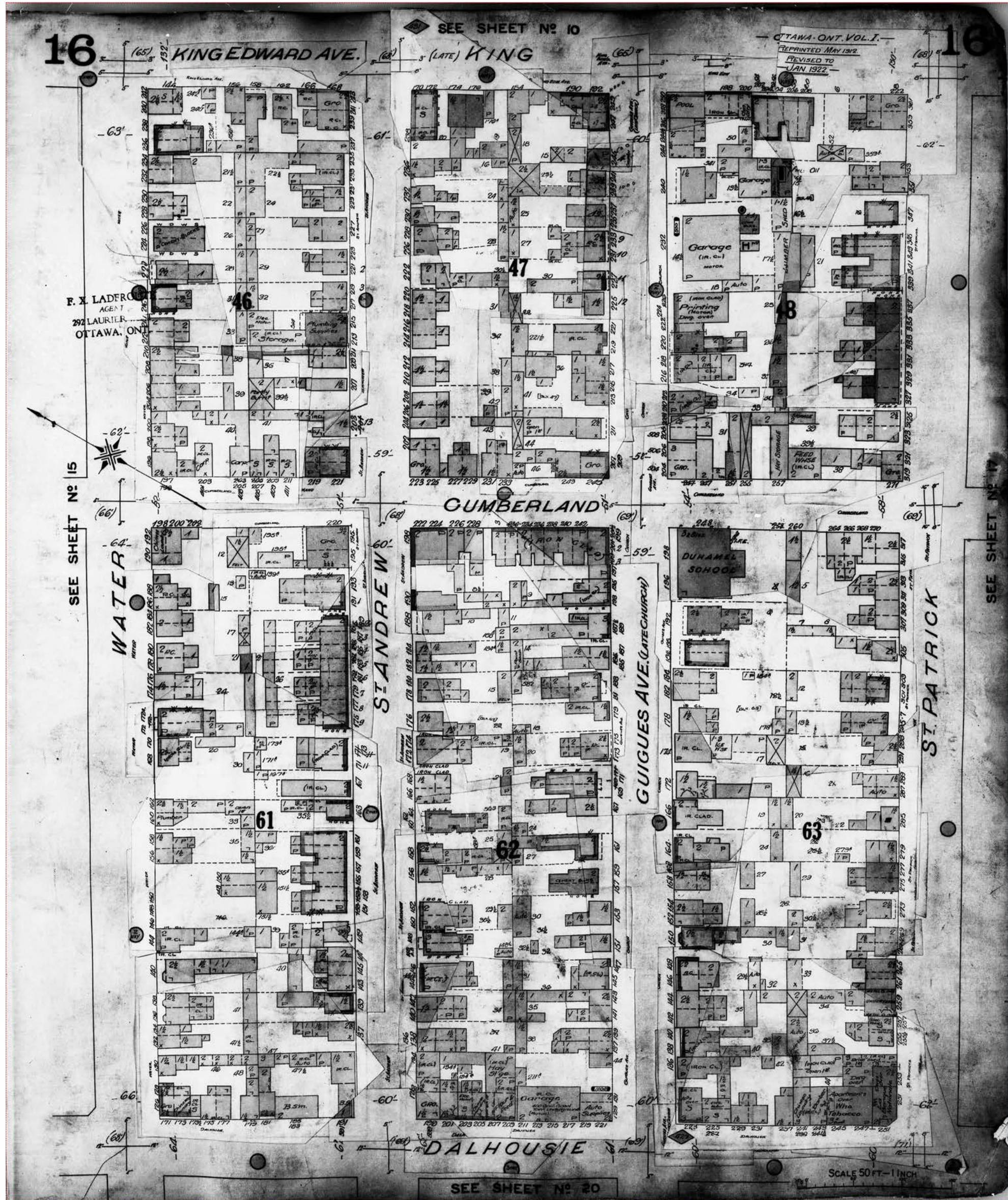



This document is owned by Opta Information Intelligence Inc. and is subject to copyright protection. Please see the full Terms and Conditions at the front of this document.

**FIP Locator Map**  
The detailed FIP is on the following page

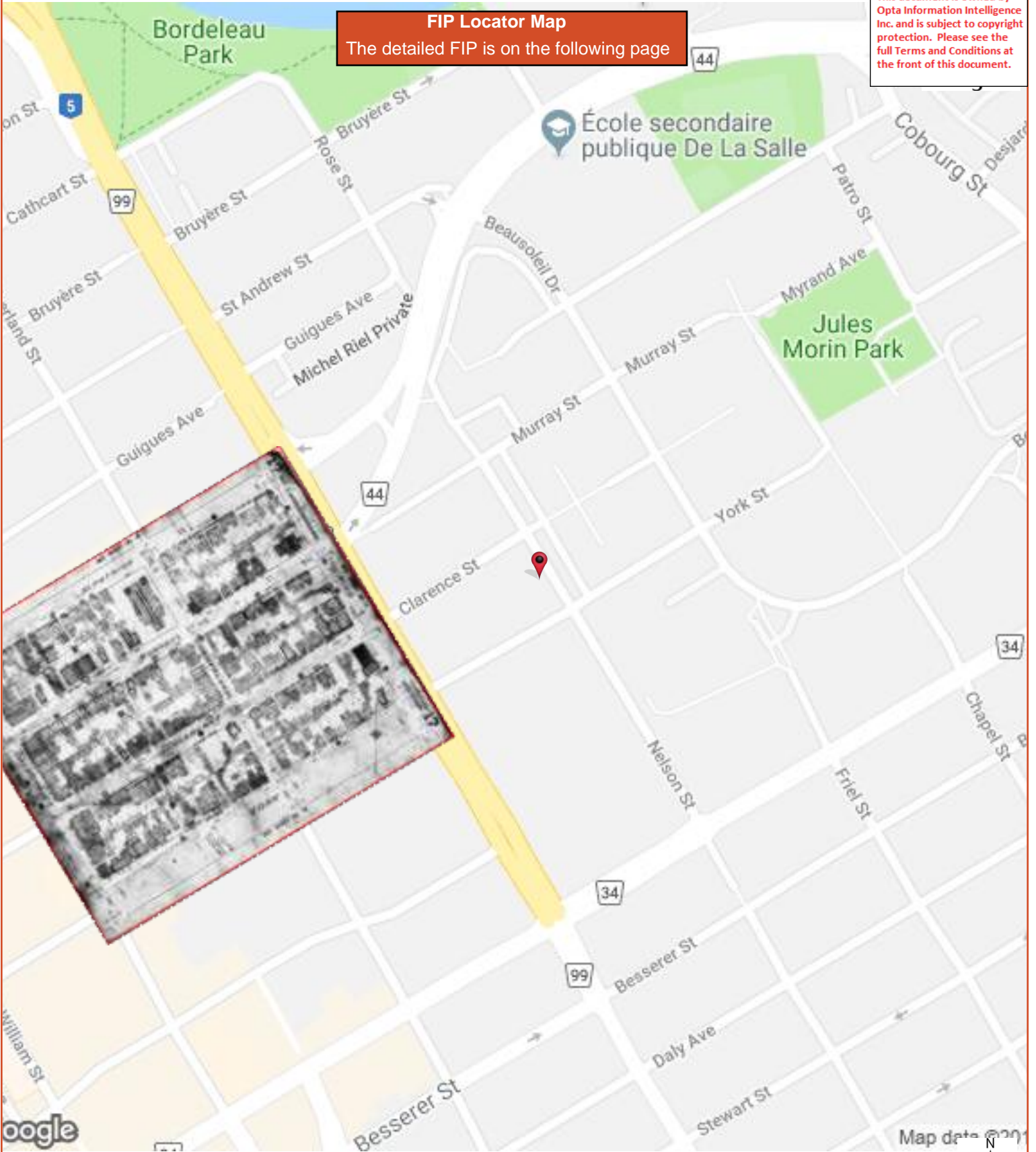







This document is owned by Opta Information Intelligence Inc. and is subject to copyright protection. Please see the full Terms and Conditions at the front of this document.

**FIP Locator Map**  
The detailed FIP is on the following page

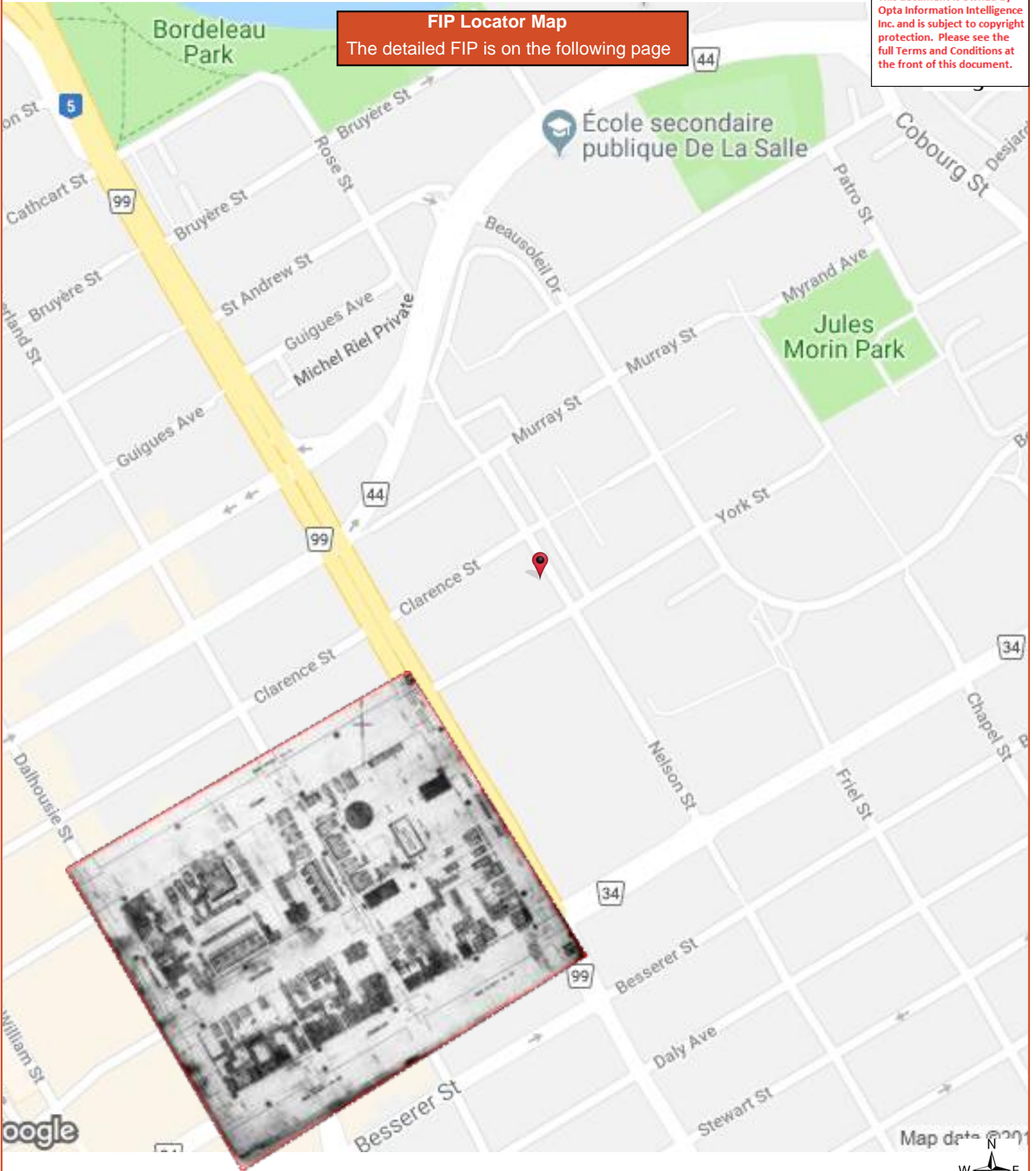



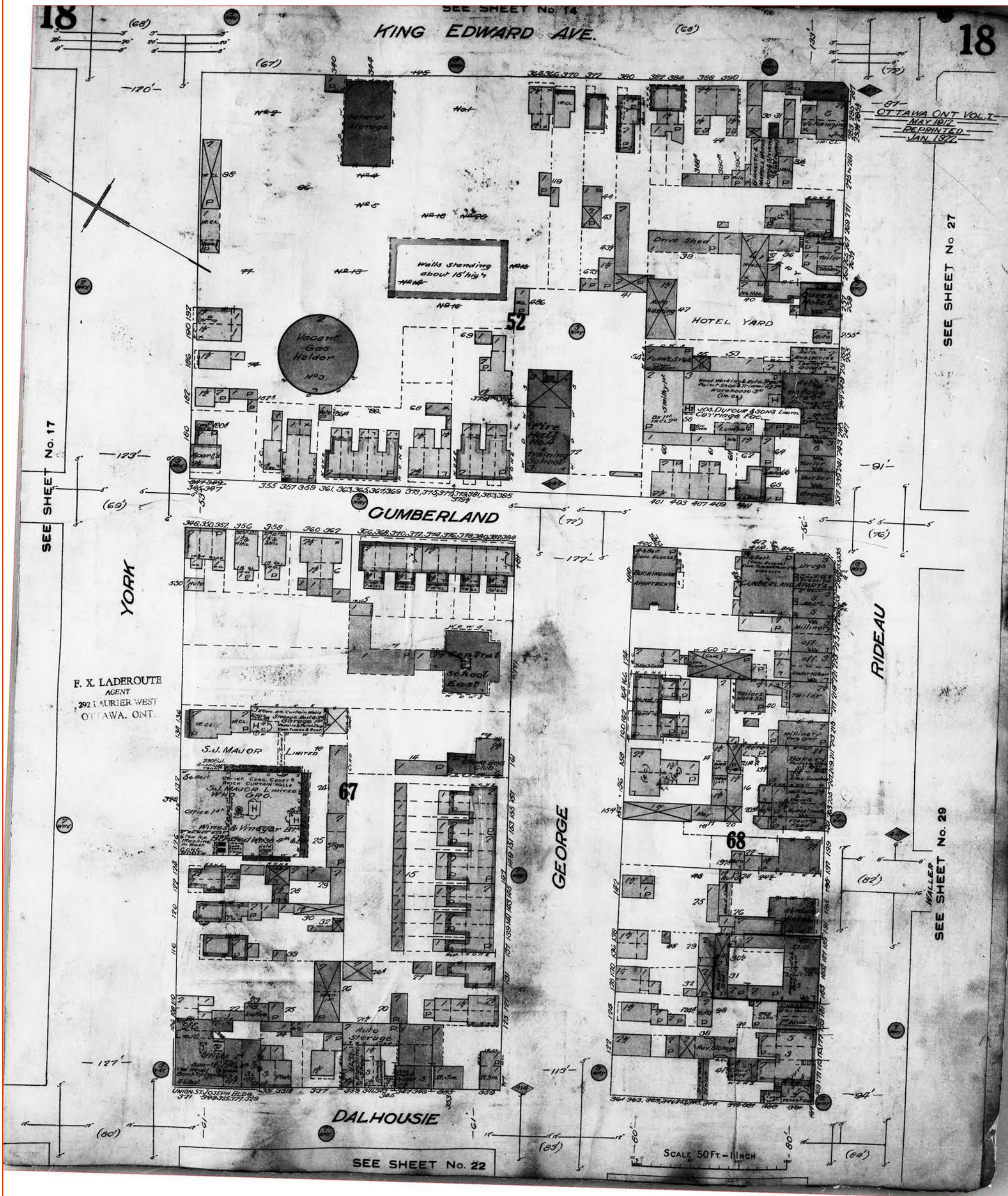



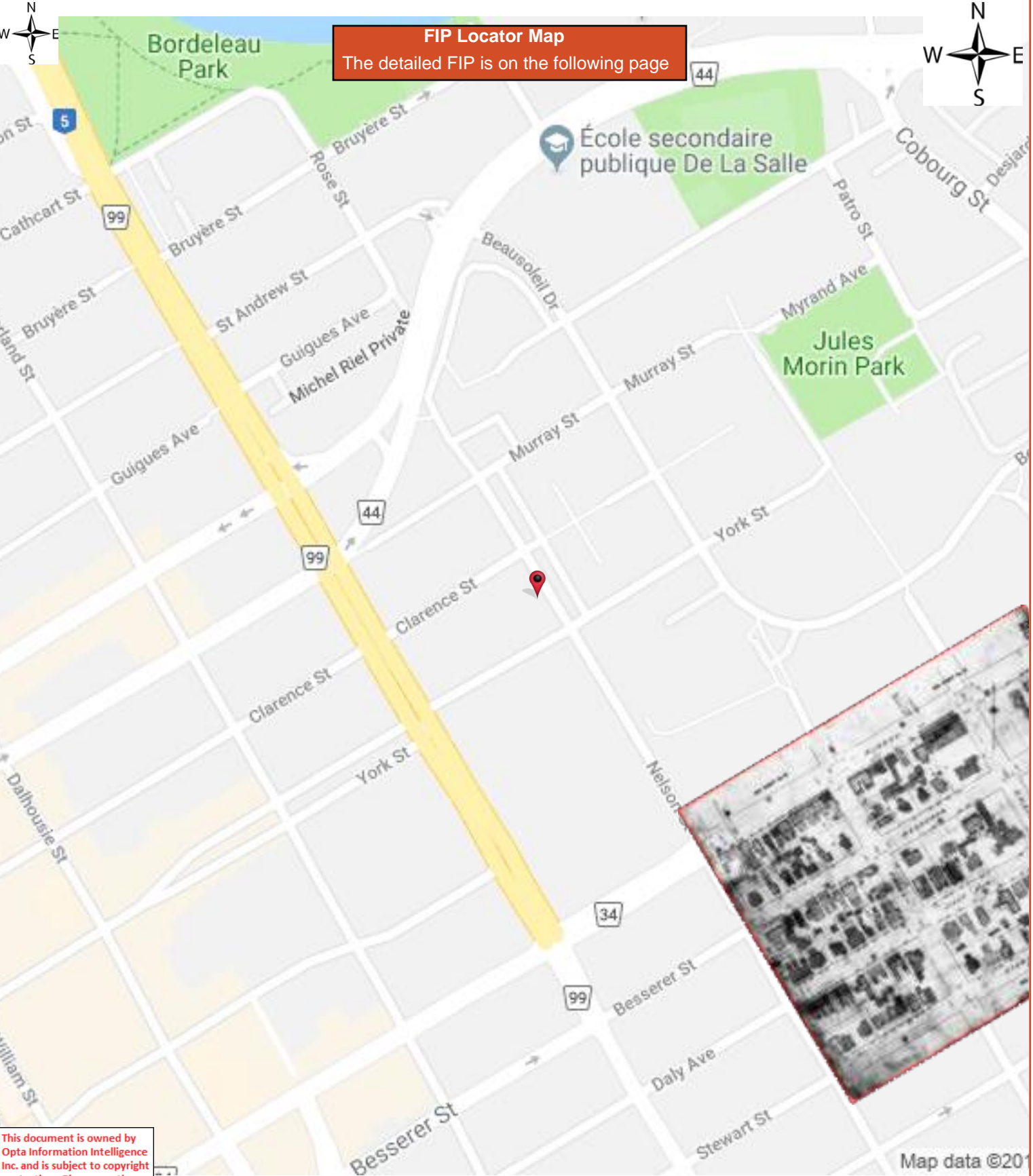

**FIP Locator Map**  
The detailed FIP is on the following page

This document is owned by Opta Information Intelligence Inc. and is subject to copyright protection. Please see the full Terms and Conditions at the front of this document.



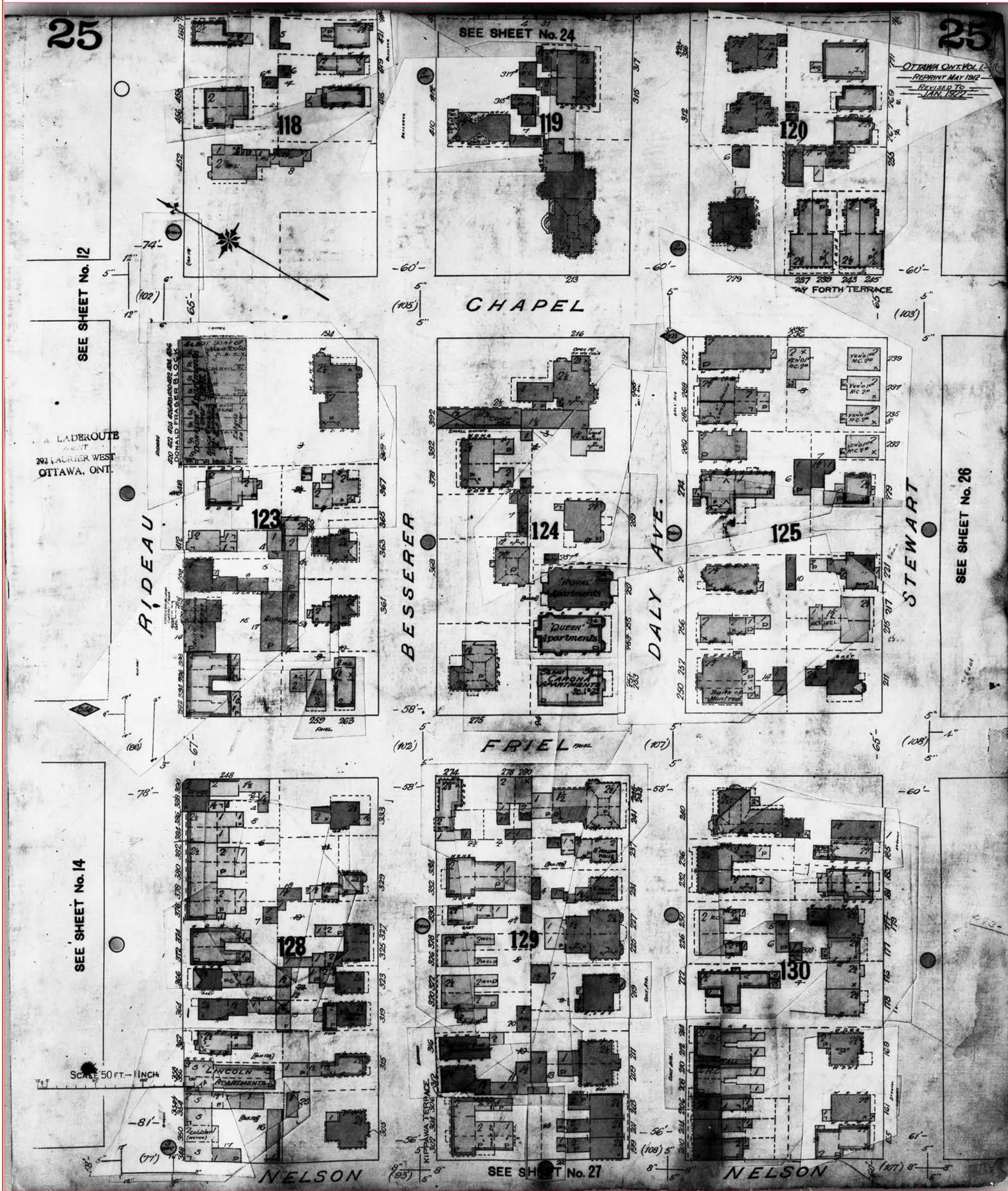



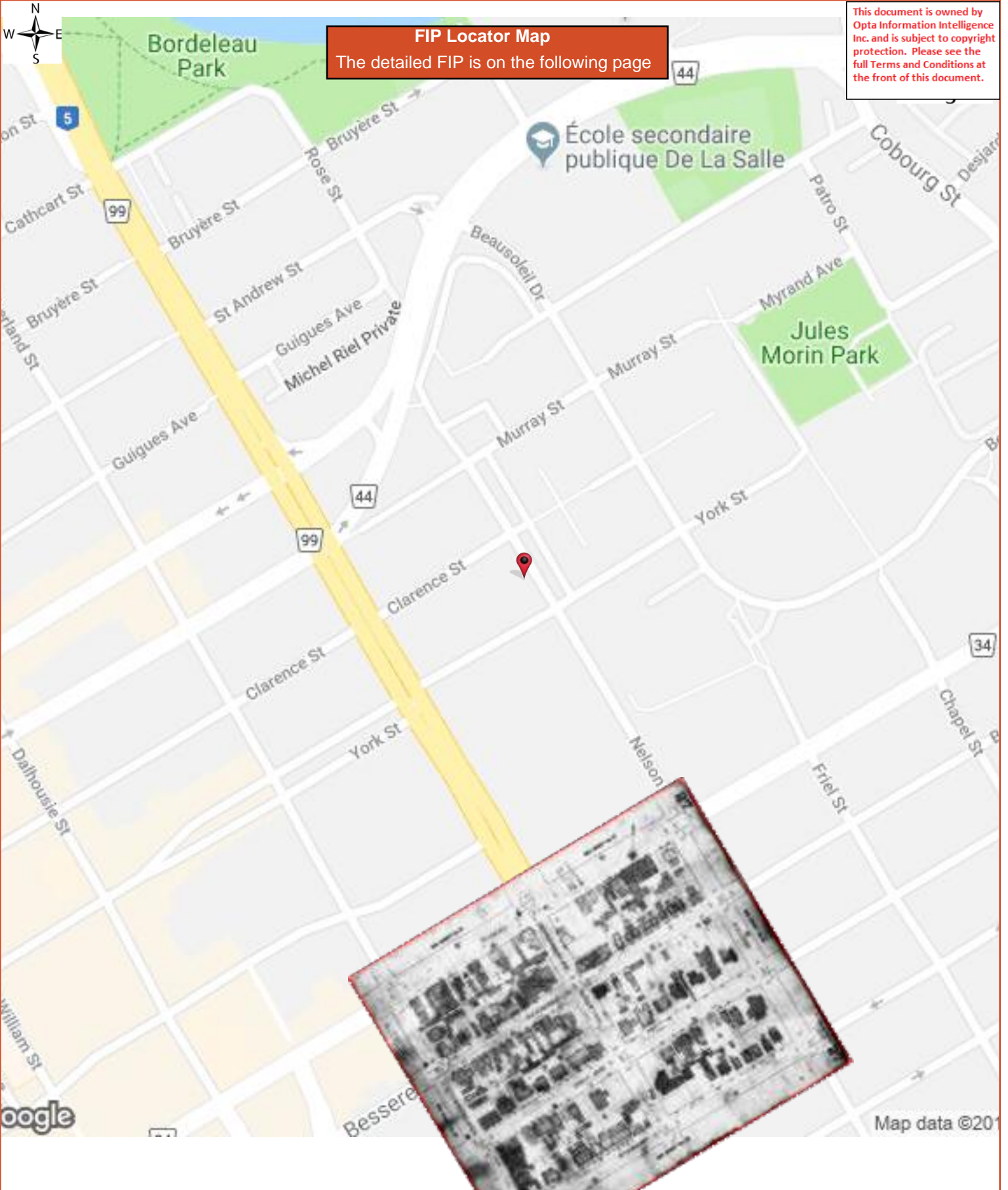

**FIP Locator Map**  
The detailed FIP is on the following page

This document is owned by Opta Information Intelligence Inc. and is subject to copyright protection. Please see the full Terms and Conditions at the front of this document.



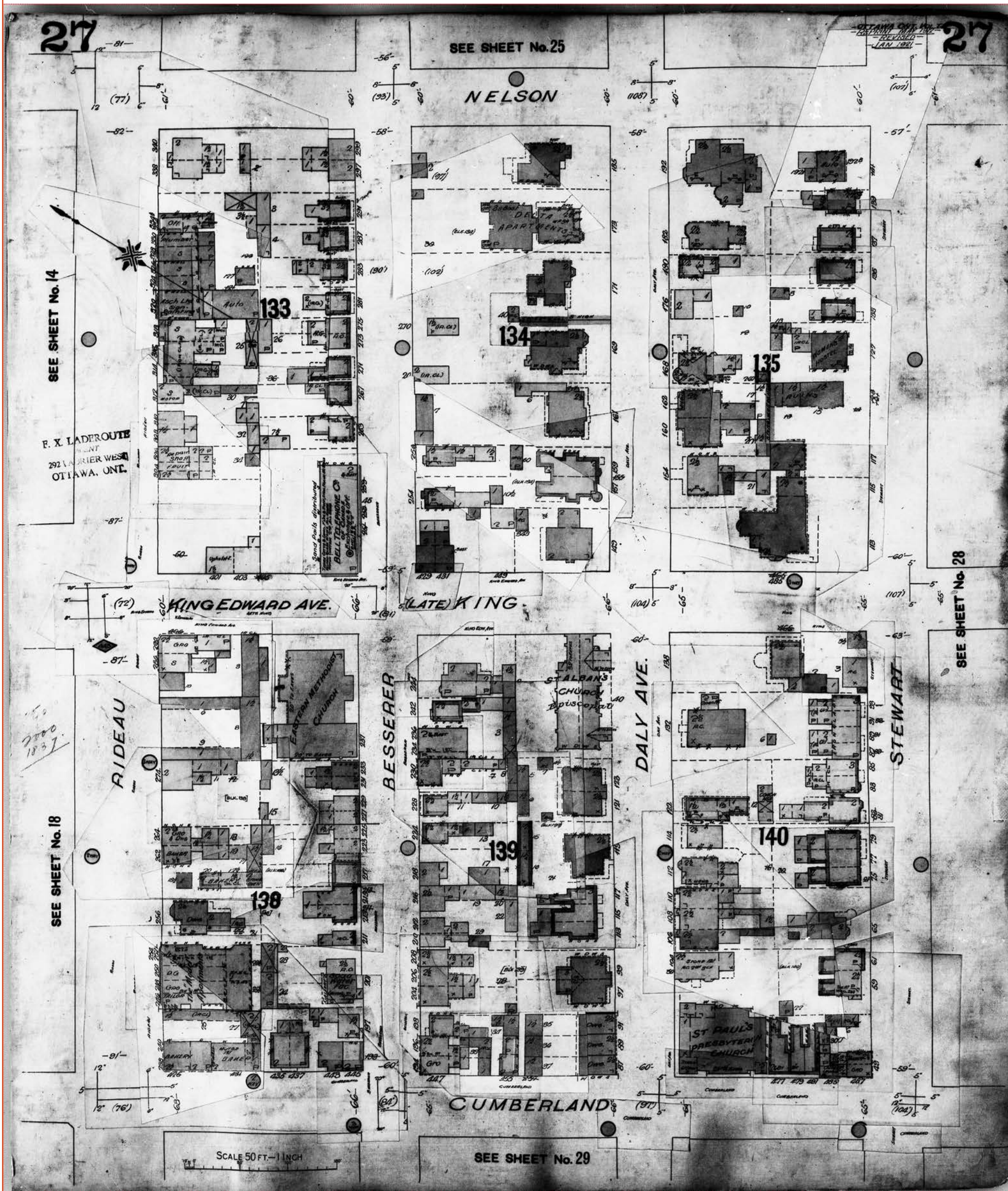



**FIP Locator Map**  
The detailed FIP is on the following page

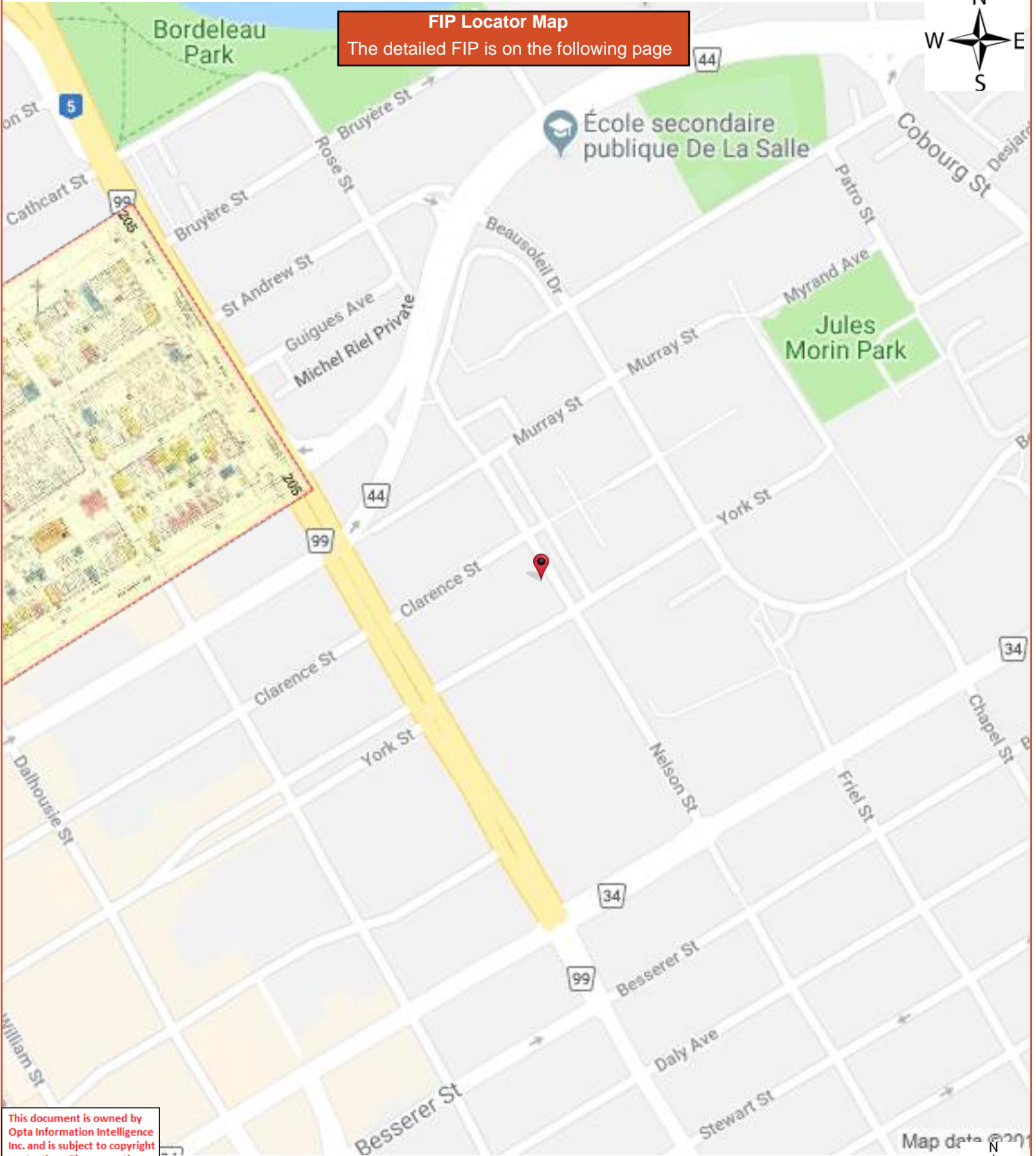

This document is owned by Opta Information Intelligence Inc. and is subject to copyright protection. Please see the full Terms and Conditions at the front of this document.

Map data © 2019

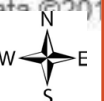



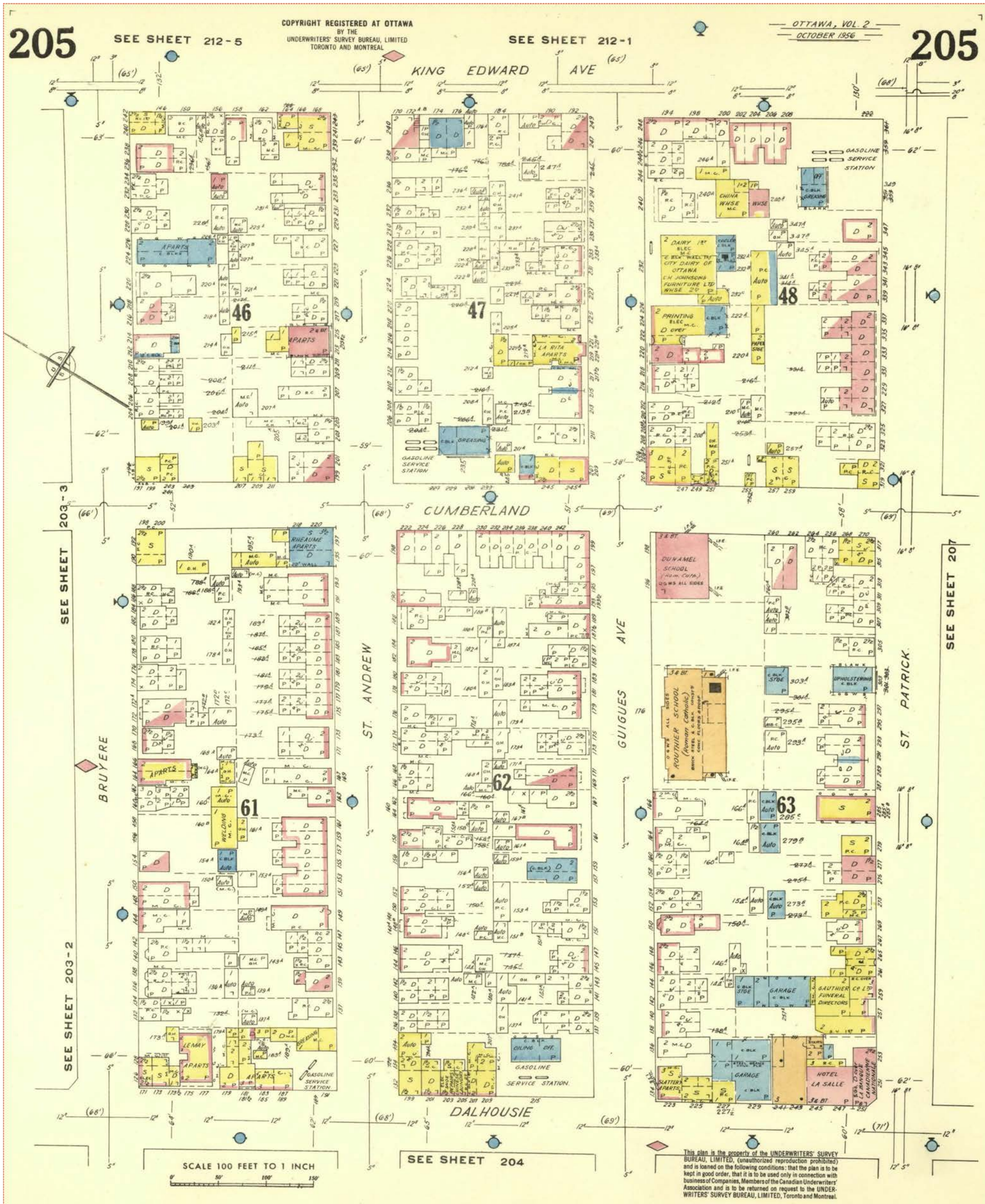



This document is owned by Opta Information Intelligence Inc. and is subject to copyright protection. Please see the full Terms and Conditions at the front of this document.

**FIP Locator Map**  
The detailed FIP is on the following page

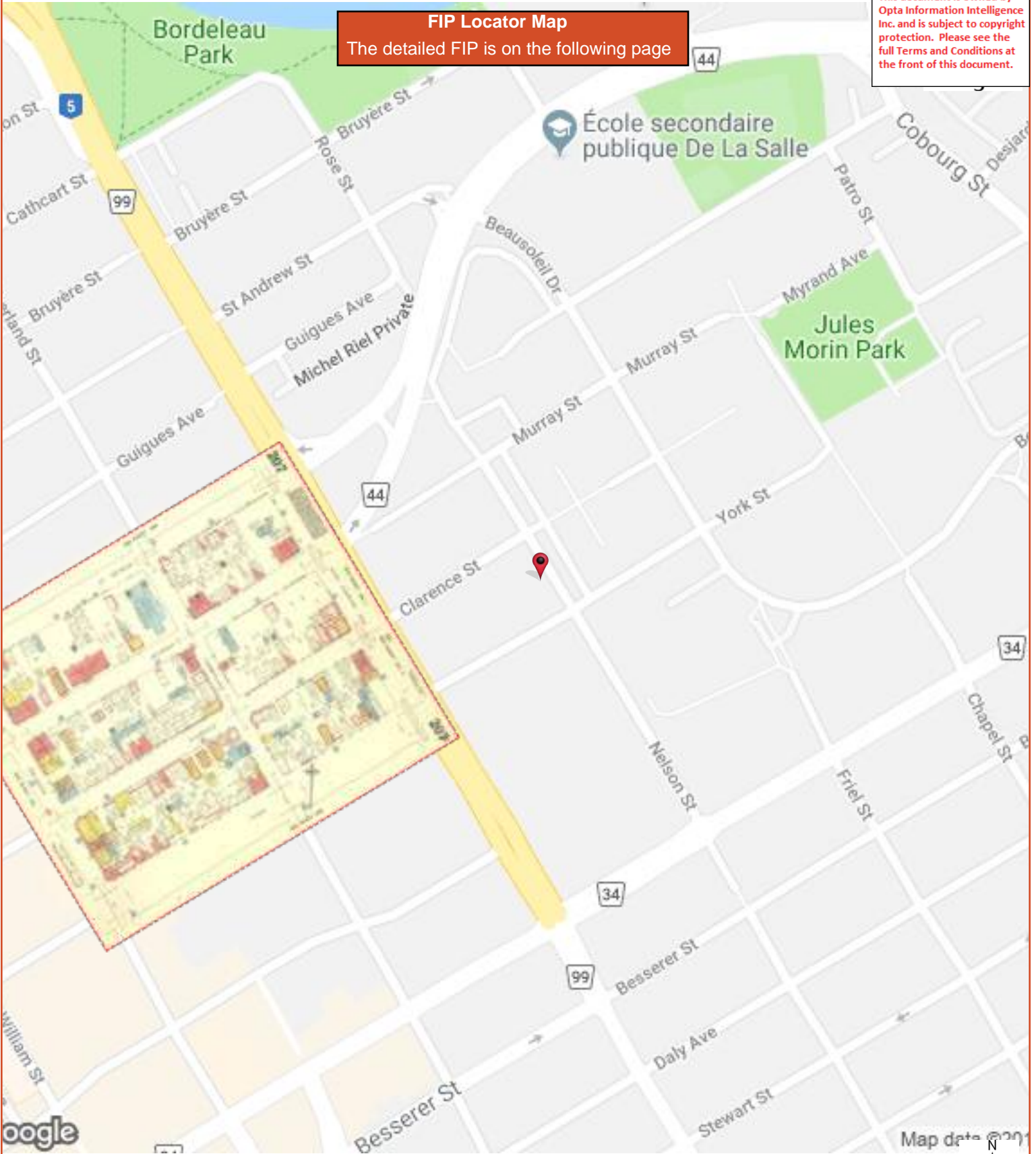







This document is owned by Opta Information Intelligence Inc. and is subject to copyright protection. Please see the full Terms and Conditions at the front of this document.

**FIP Locator Map**  
The detailed FIP is on the following page

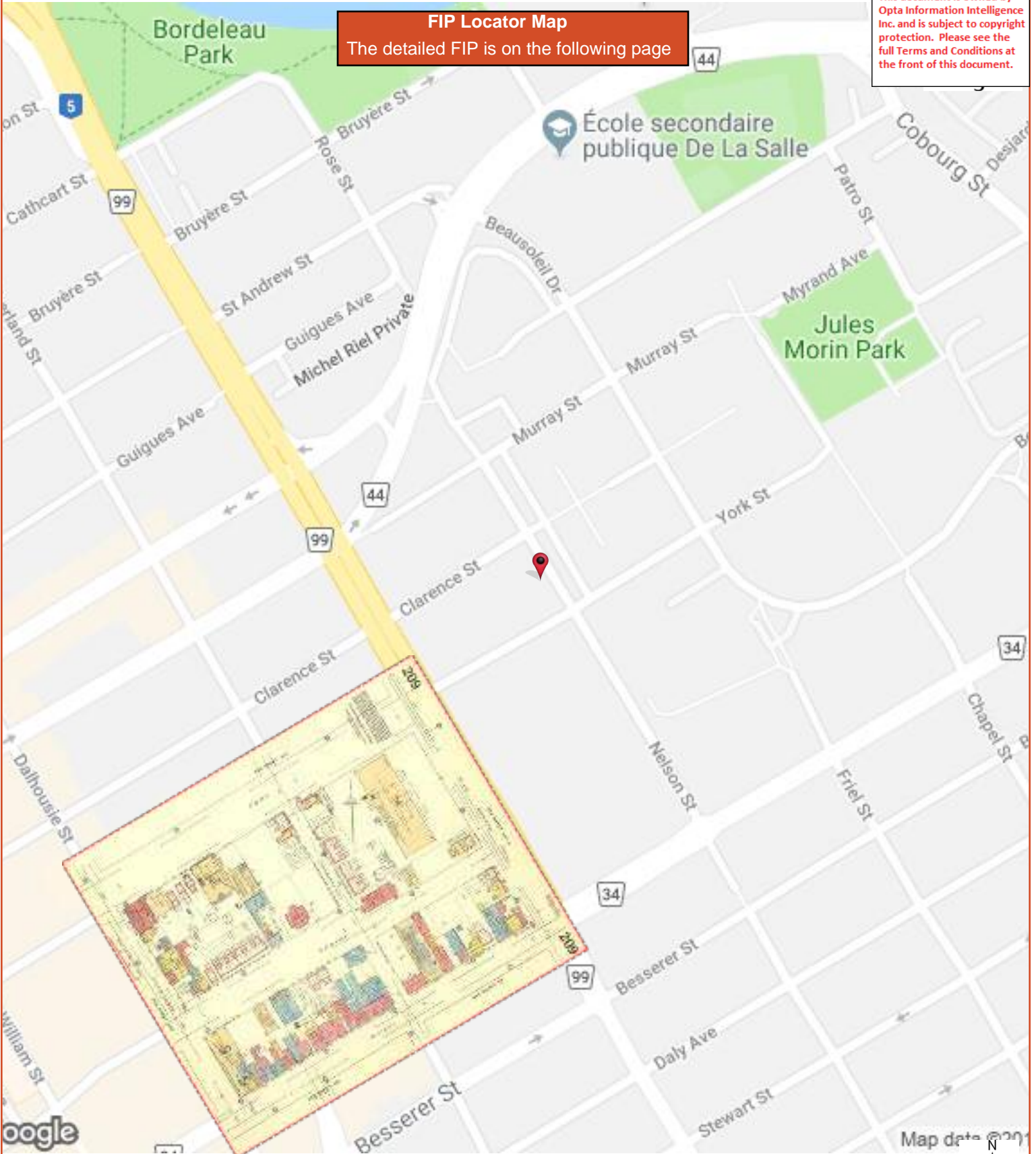



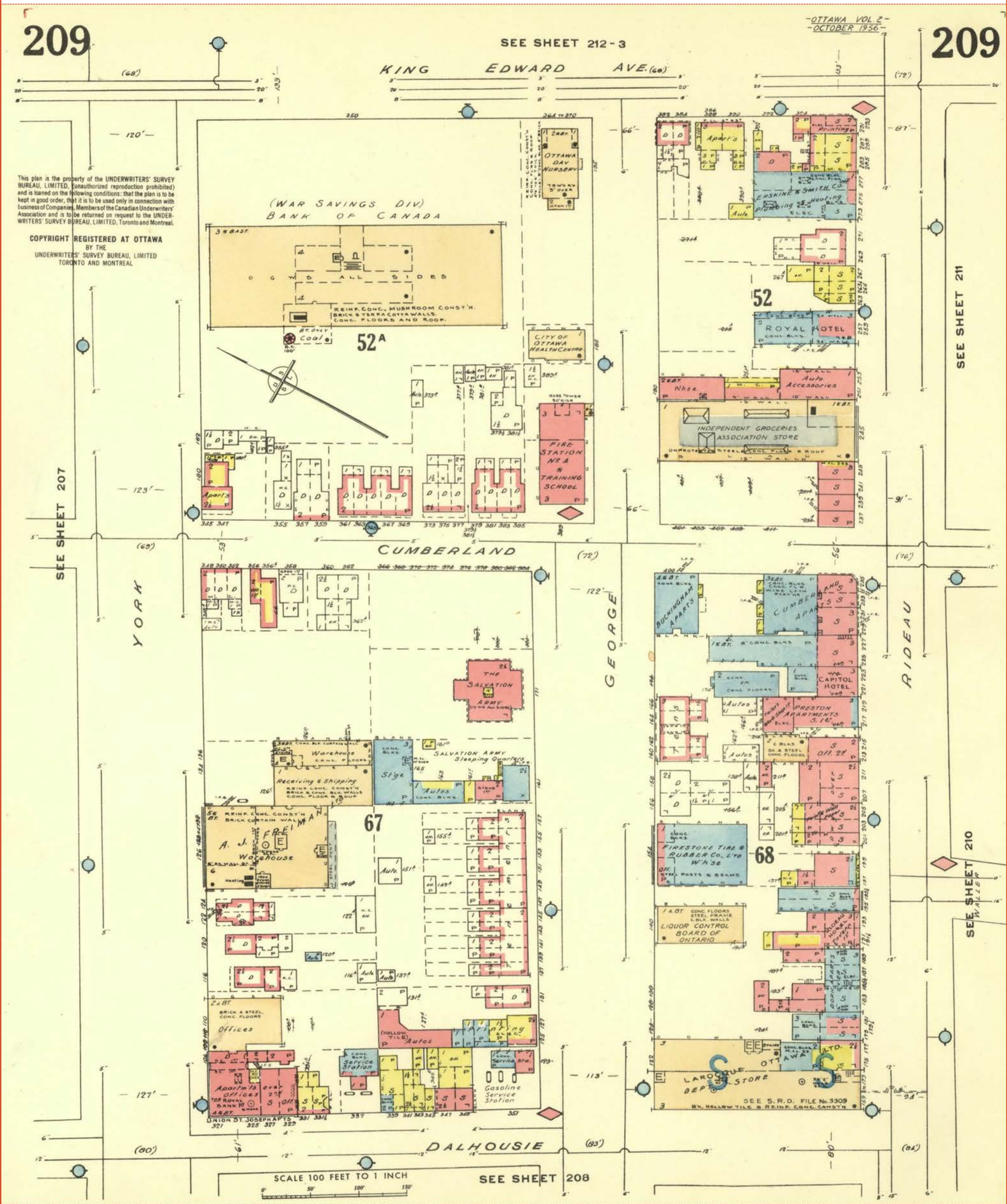

This plan is the property of the UNDERWRITERS' SURVEY BUREAU, LIMITED. (Unauthorized reproduction prohibited) and is loaned on the following conditions: that the plan is to be kept in good order, that it is to be used only in connection with business of Companies, Members of the Canadian Underwriters' Association and is to be returned on request to the UNDERWRITERS' SURVEY BUREAU, LIMITED, Toronto and Montreal.

COPYRIGHT REGISTERED AT OTTAWA BY THE UNDERWRITERS' SURVEY BUREAU, LIMITED TORONTO AND MONTREAL.

SEE SHEET 207

SEE SHEET 211

SEE SHEET 210

SEE SHEET 208



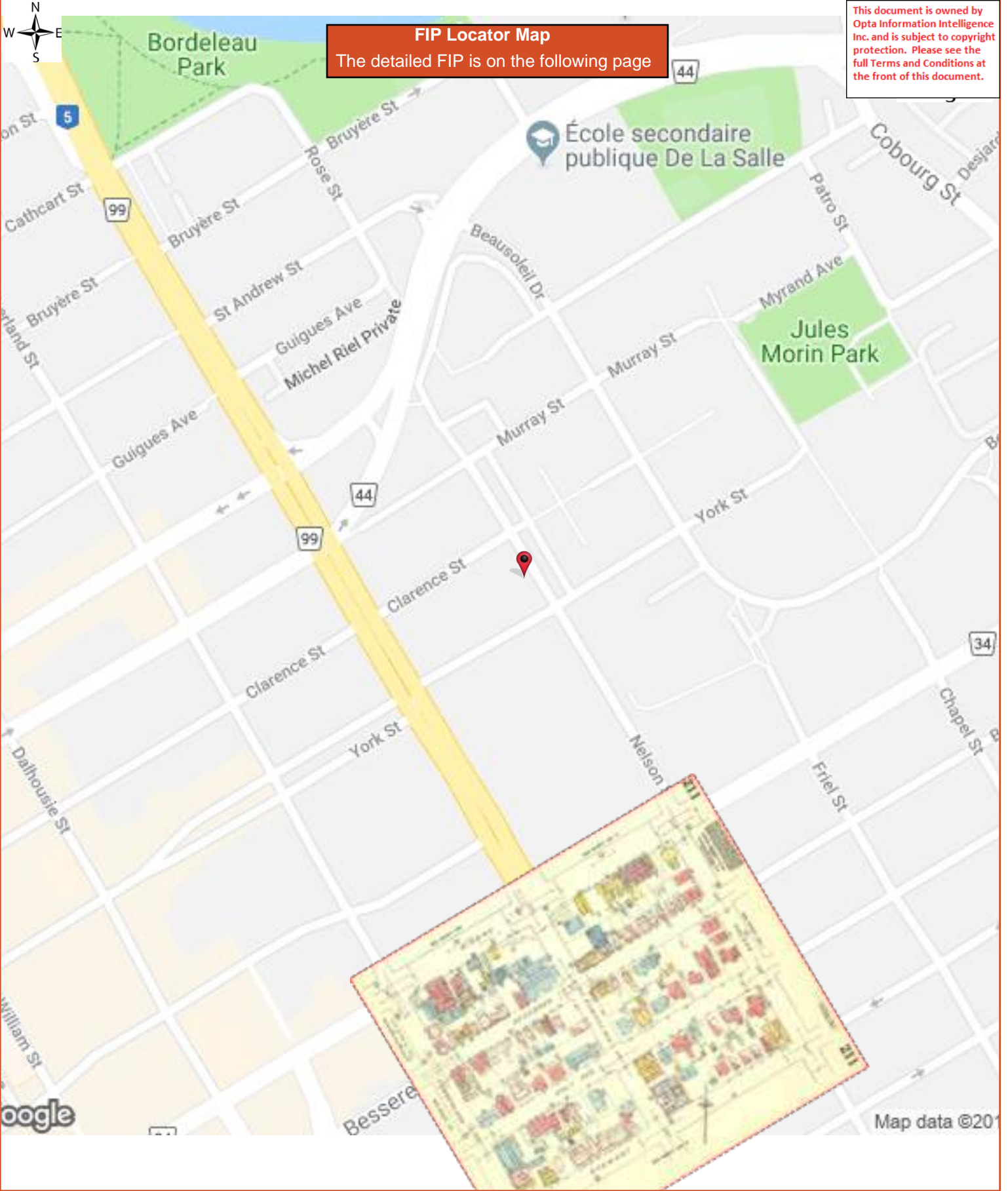

**FIP Locator Map**  
The detailed FIP is on the following page

This document is owned by Opta Information Intelligence Inc. and is subject to copyright protection. Please see the full Terms and Conditions at the front of this document.



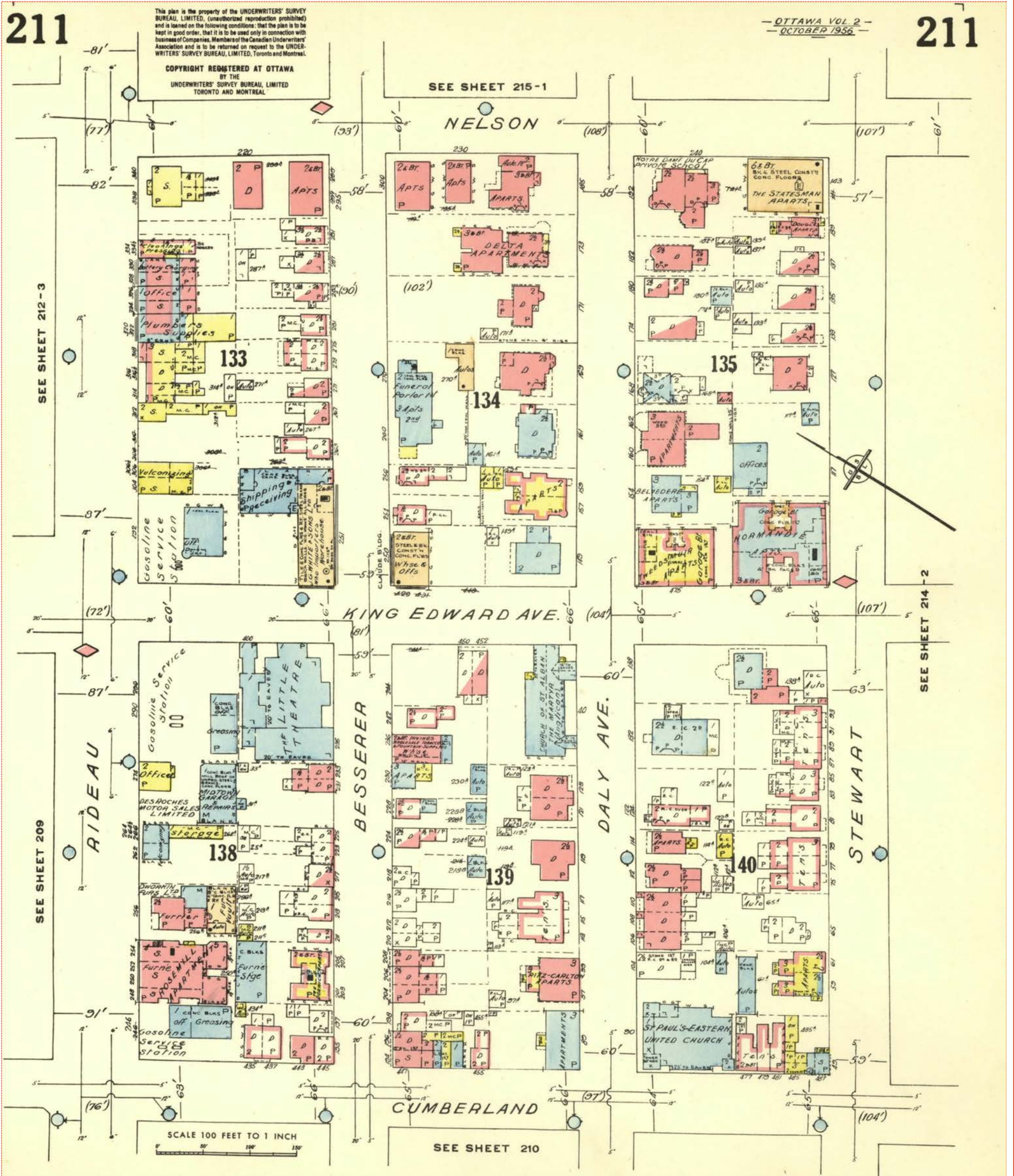



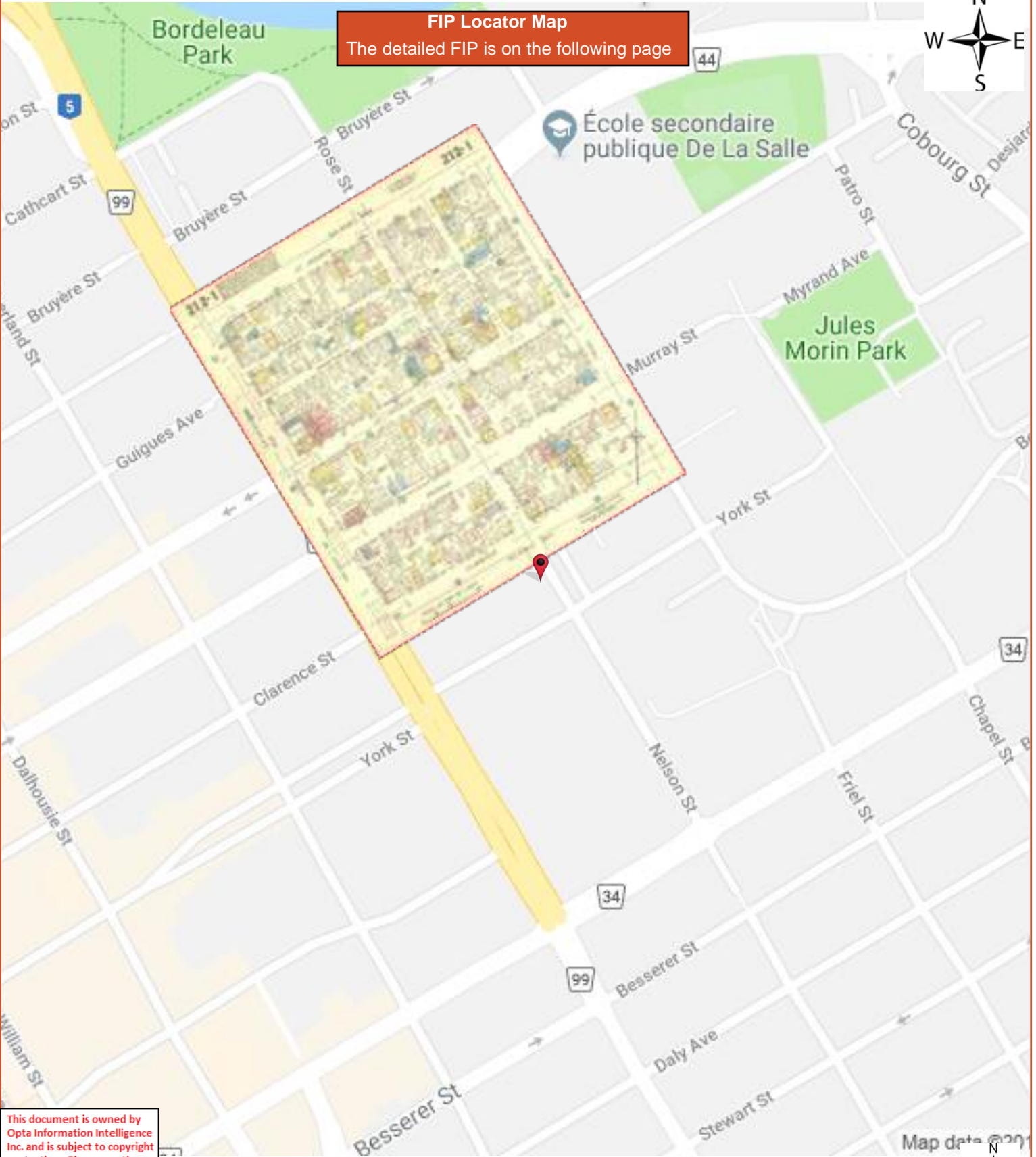

This document is owned by Opta Information Intelligence Inc. and is subject to copyright protection. Please see the full Terms and Conditions at the front of this document.





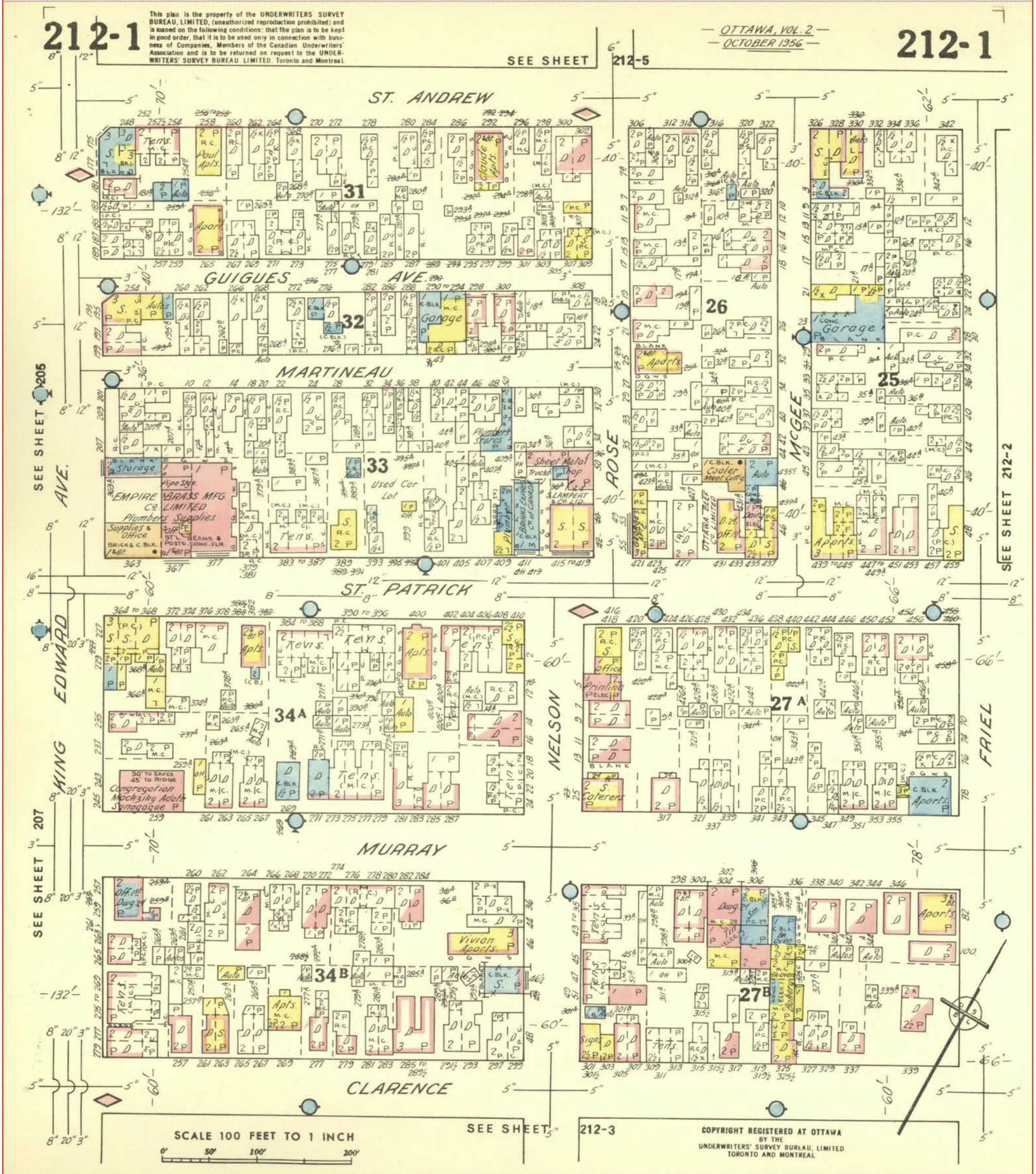



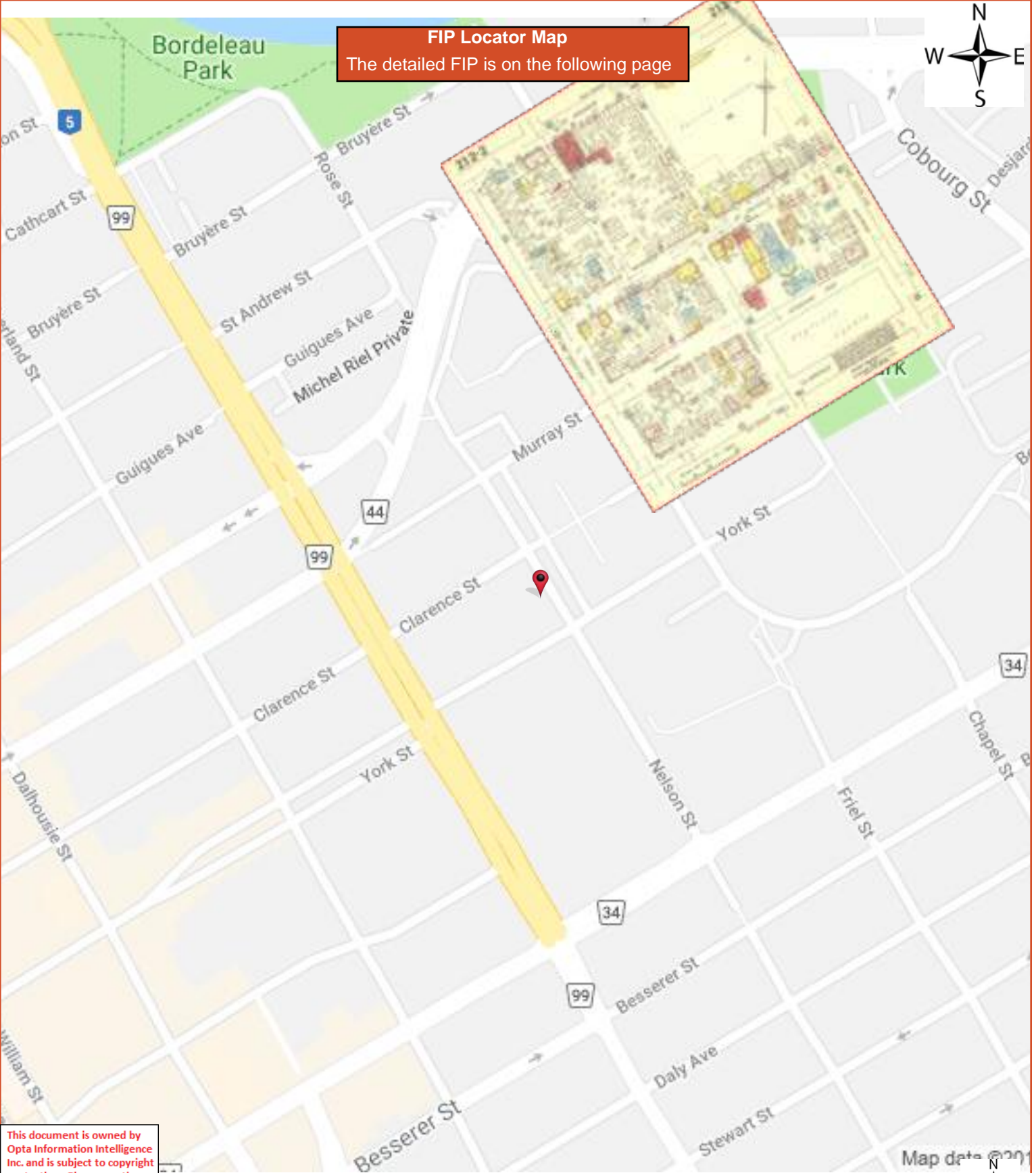

This document is owned by Opta Information Intelligence Inc. and is subject to copyright protection. Please see the full Terms and Conditions at the front of this document.

Map data © 2019

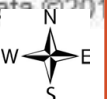



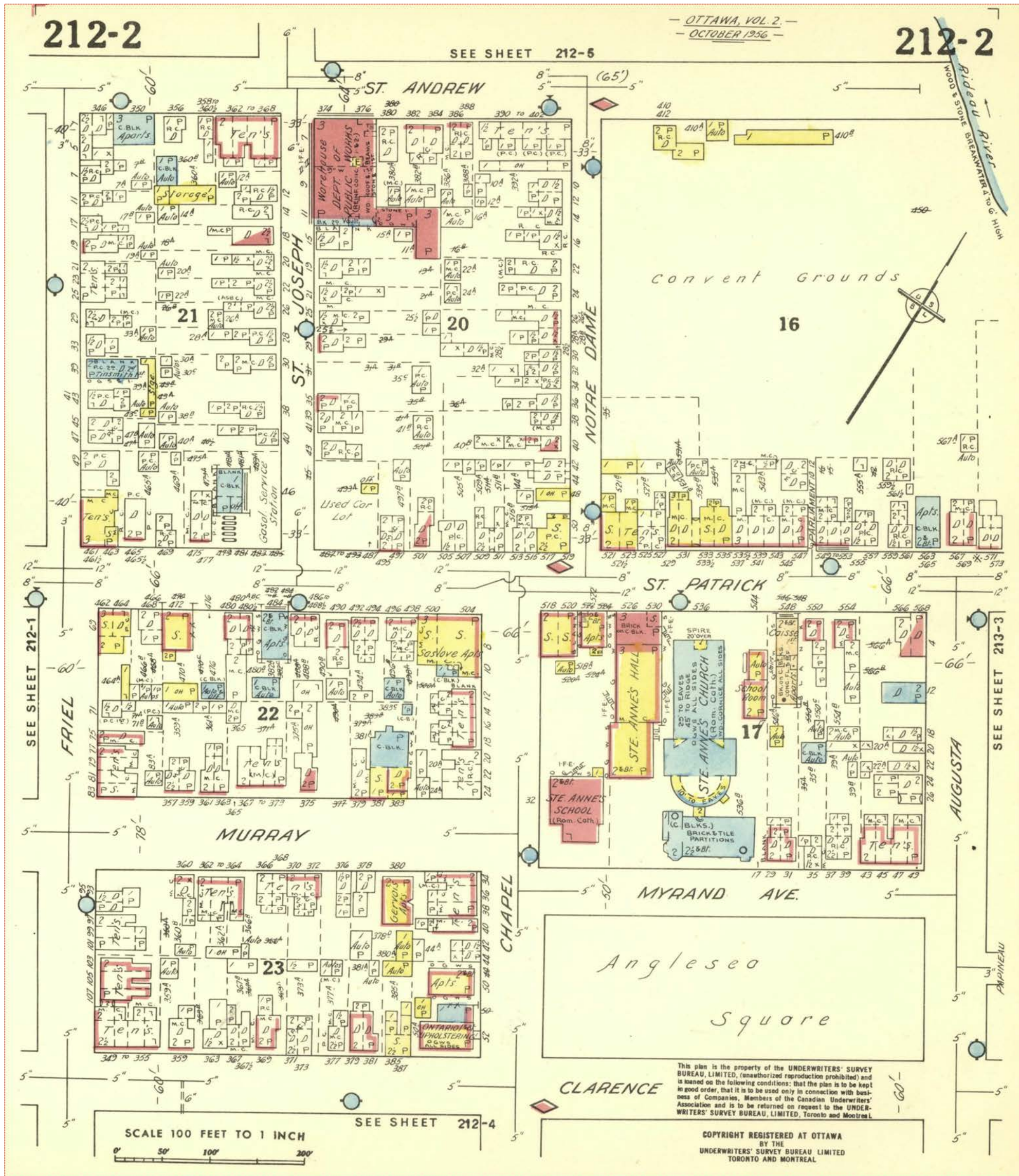



This document is owned by Opta Information Intelligence Inc. and is subject to copyright protection. Please see the full Terms and Conditions at the front of this document.

**FIP Locator Map**  
The detailed FIP is on the following page

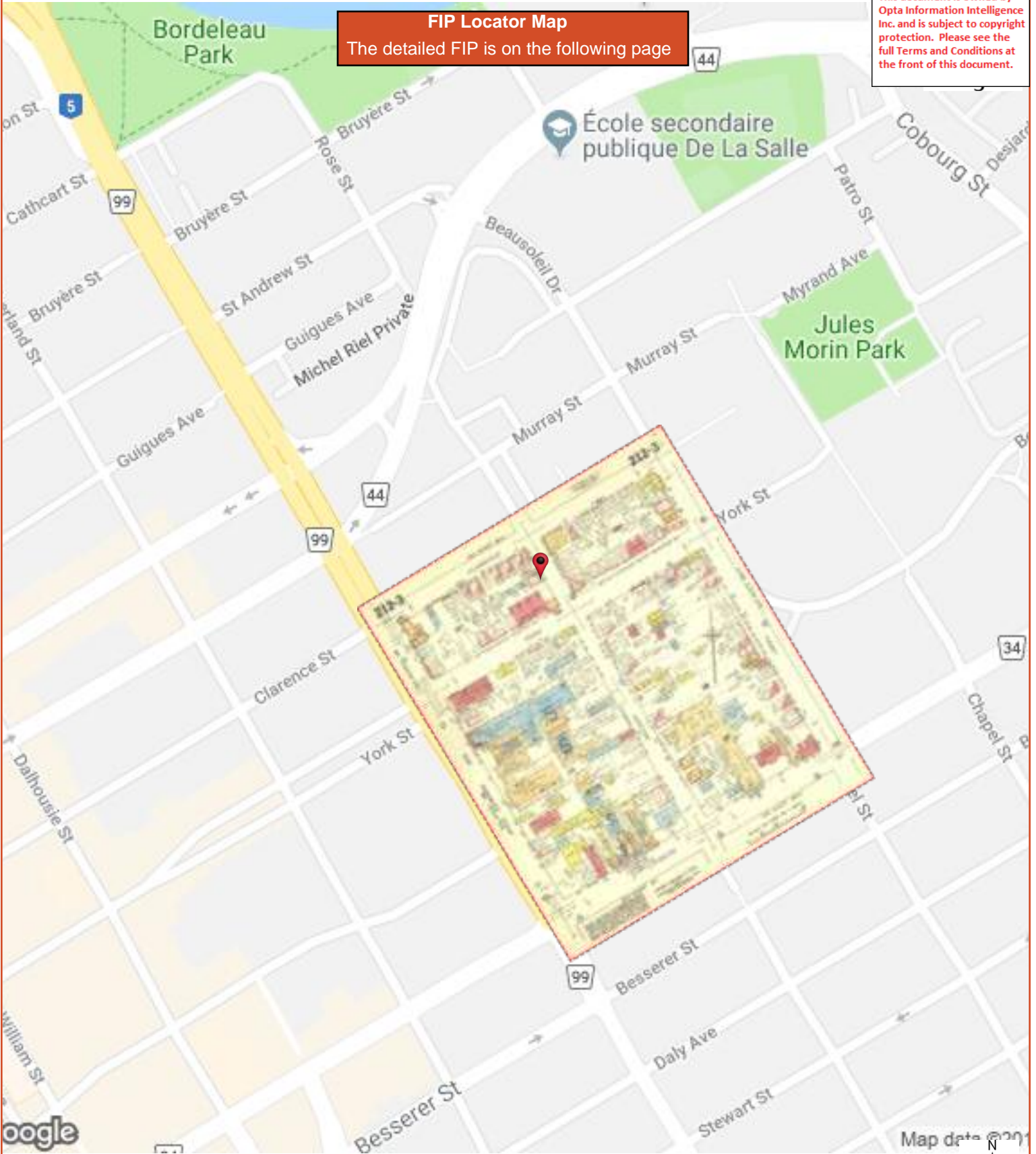



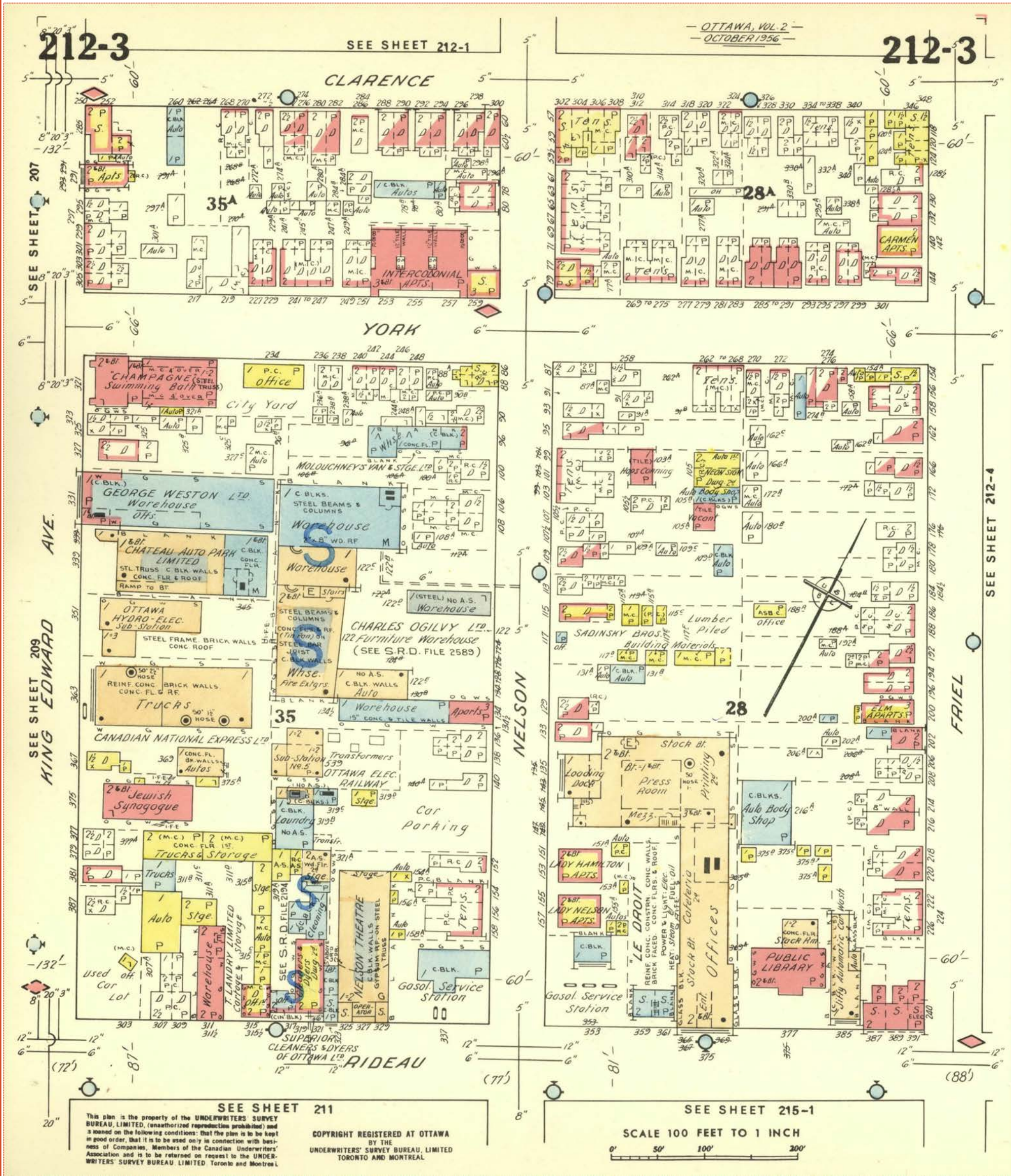

SEE SHEET 211

This plan is the property of the UNDERWRITERS' SURVEY BUREAU, LIMITED, (unauthorized reproduction prohibited) and is loaned on the following conditions: that the plan is to be kept in good order, that it is to be used only in connection with business of Companies, Members of the Canadian Underwriters' Association and is to be returned on request to the UNDERWRITERS' SURVEY BUREAU, LIMITED, Toronto and Montreal.

COPYRIGHT REGISTERED AT OTTAWA BY THE UNDERWRITERS' SURVEY BUREAU, LIMITED TORONTO AND MONTREAL.

SEE SHEET 215-1

SCALE 100 FEET TO 1 INCH

0' 50' 100' 200'



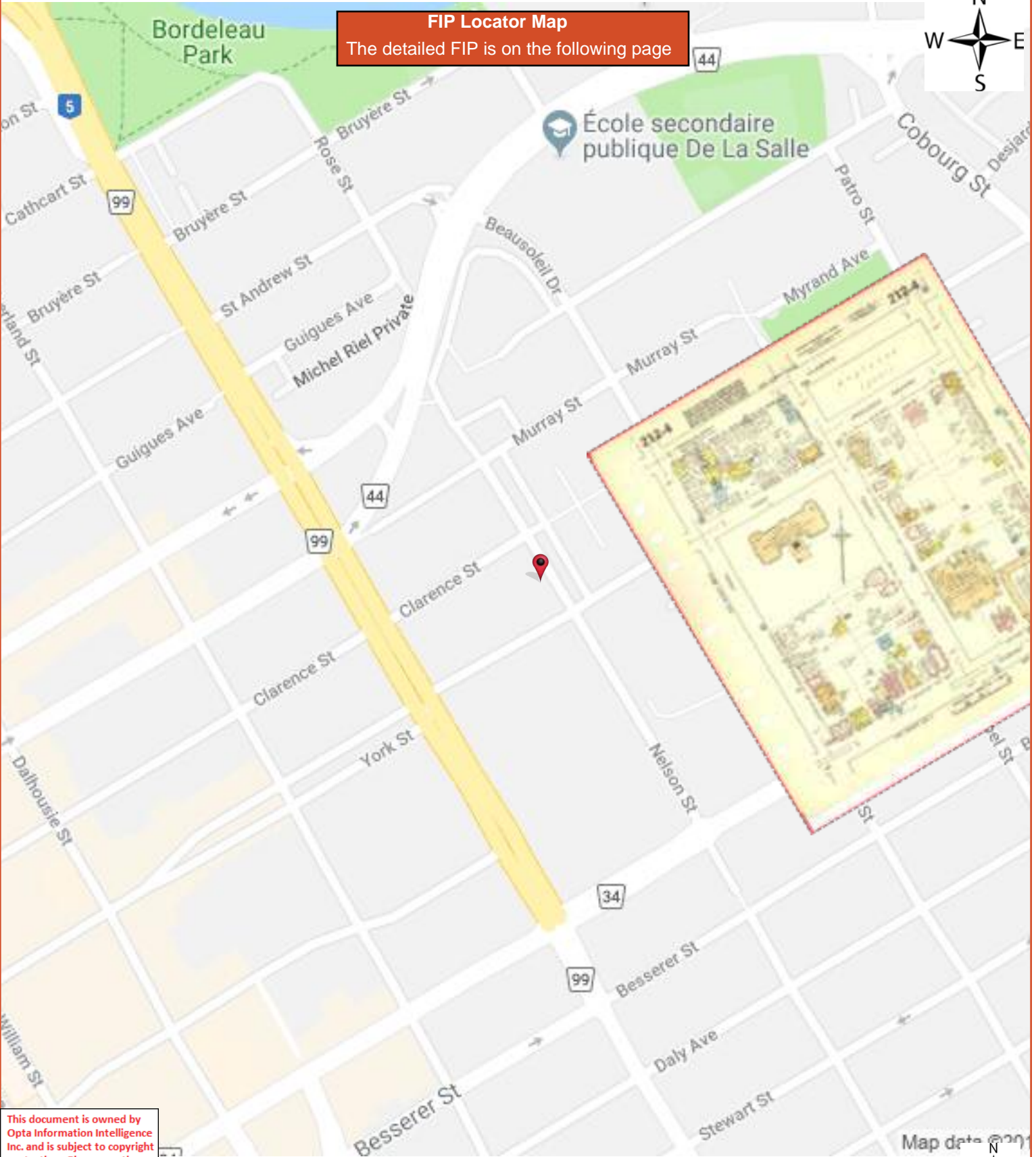

This document is owned by Opta Information Intelligence Inc. and is subject to copyright protection. Please see the full Terms and Conditions at the front of this document.

Map data © 2019

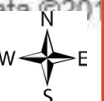



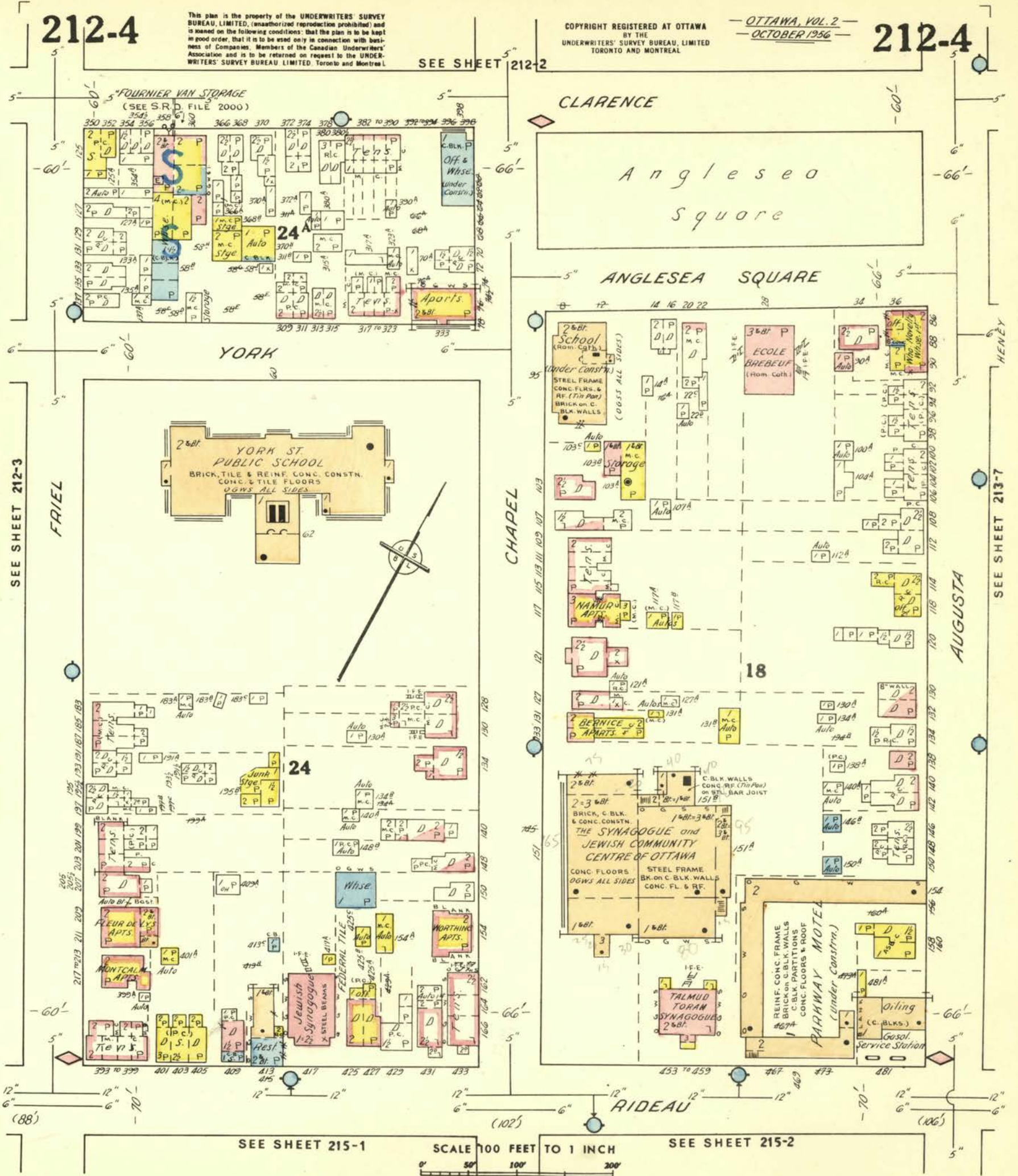



**APPENDIX E**  
**ERIS Report**



# DATABASE REPORT

**Project Property:** 253-259 York Street, Ottawa, ON  
253 York St  
Ottawa ON K1N 5T9

**Project No:** 281322

**Report Type:** Quote - Custom-Build Your Own Report

**Order No:** 20301400098

**Requested by:** Pinchin Ltd.

**Date Completed:** October 26, 2020



# Table of Contents

Table of Contents.....	2
Executive Summary.....	3
Executive Summary: Report Summary.....	4
Executive Summary: Site Report Summary - Project Property.....	6
Executive Summary: Site Report Summary - Surrounding Properties.....	7
Executive Summary: Summary By Data Source.....	30
Map.....	59
Aerial.....	60
Topographic Map.....	61
Detail Report.....	62
Unplottable Summary.....	242
Unplottable Report.....	245
Appendix: Database Descriptions.....	262
Definitions.....	271

## **Notice: IMPORTANT LIMITATIONS and YOUR LIABILITY**

**Reliance on information in Report:** This report DOES NOT replace a full Phase I Environmental Site Assessment but is solely intended to be used as a database review of environmental records.

**License for use of information in Report:** No page of this report can be used without this cover page, this notice and the project property identifier. The information in Report(s) may not be modified or re-sold.

**Your Liability for misuse:** Using this Service and/or its reports in a manner contrary to this Notice or your agreement will be in breach of copyright and contract and ERIS may obtain damages for such mis-use, including damages caused to third parties, and gives ERIS the right to terminate your account, rescind your license to any previous reports and to bar you from future use of the Service.

**No warranty of Accuracy or Liability for ERIS:** The information contained in this report has been produced by ERIS Information Limited Partnership ("ERIS") using various sources of information, including information provided by Federal and Provincial government departments. The report applies only to the address and up to the date specified on the cover of this report, and any alterations or deviation from this description will require a new report. This report and the data contained herein does not purport to be and does not constitute a guarantee of the accuracy of the information contained herein and does not constitute a legal opinion nor medical advice. Although ERIS has endeavored to present you with information that is accurate, ERIS disclaims, any and all liability for any errors, omissions, or inaccuracies in such information and data, whether attributable to inadvertence, negligence or otherwise, and for any consequences arising therefrom. Liability on the part of ERIS is limited to the monetary value paid for this report.

**Trademark and Copyright:** You may not use the ERIS trademarks or attribute any work to ERIS other than as outlined above. This Service and Report (s) are protected by copyright owned by ERIS Information Limited Partnership. Copyright in data used in the Service or Report(s) (the "Data") is owned by ERIS or its licensors. The Service, Report(s) and Data may not be copied or reproduced in whole or in any substantial part without prior written consent of ERIS.

# Executive Summary

## **Property Information:**

**Project Property:** 253-259 York Street, Ottawa, ON  
253 York St Ottawa ON K1N 5T9

**Project No:** 281322

## **Order Information:**

**Order No:** 20301400098  
**Date Requested:** October 14, 2020  
**Requested by:** Pinchin Ltd.  
**Report Type:** Quote - Custom-Build Your Own Report

## **Historical/Products:**

**Aerial Photographs** Aerials - National Collection  
**ERIS Xplorer** [ERIS Xplorer](#)  
**Physical Setting Report (PSR)** PSR  
**Topographic Map** ANSI Map & Ontario Base Map (OBM)



## Executive Summary: Report Summary

<i>Database</i>	<i>Name</i>	<i>Searched</i>	<i>Project Property</i>	<i>Boundary to 0.25km</i>	<i>Total</i>
AAGR	<i>Abandoned Aggregate Inventory</i>	Y	0	0	0
AGR	<i>Aggregate Inventory</i>	Y	0	0	0
AMIS	<i>Abandoned Mine Information System</i>	Y	0	0	0
ANDR	<i>Anderson's Waste Disposal Sites</i>	Y	0	0	0
AST	<i>Aboveground Storage Tanks</i>	Y	0	0	0
AUWR	<i>Automobile Wrecking &amp; Supplies</i>	Y	0	0	0
BORE	<i>Borehole</i>	Y	0	11	11
CA	<i>Certificates of Approval</i>	Y	0	6	6
CDRY	<i>Dry Cleaning Facilities</i>	Y	0	0	0
CFOT	<i>Commercial Fuel Oil Tanks</i>	Y	0	3	3
CHEM	<i>Chemical Manufacturers and Distributors</i>	Y	0	0	0
CHM	<i>Chemical Register</i>	Y	0	0	0
CNG	<i>Compressed Natural Gas Stations</i>	Y	0	0	0
COAL	<i>Inventory of Coal Gasification Plants and Coal Tar Sites</i>	Y	0	1	1
CONV	<i>Compliance and Convictions</i>	Y	0	0	0
CPU	<i>Certificates of Property Use</i>	Y	0	0	0
DRL	<i>Drill Hole Database</i>	Y	0	0	0
DTNK	<i>Delisted Fuel Tanks</i>	Y	0	6	6
EASR	<i>Environmental Activity and Sector Registry</i>	Y	0	1	1
EBR	<i>Environmental Registry</i>	Y	0	1	1
ECA	<i>Environmental Compliance Approval</i>	Y	0	3	3
EEM	<i>Environmental Effects Monitoring</i>	Y	0	0	0
EHS	<i>ERIS Historical Searches</i>	Y	2	18	20
EIIS	<i>Environmental Issues Inventory System</i>	Y	0	0	0
EMHE	<i>Emergency Management Historical Event</i>	Y	0	0	0
EPAR	<i>Environmental Penalty Annual Report</i>	Y	0	0	0
EXP	<i>List of Expired Fuels Safety Facilities</i>	Y	0	7	7
FCON	<i>Federal Convictions</i>	Y	0	0	0
FCS	<i>Contaminated Sites on Federal Land</i>	Y	0	1	1
FOFT	<i>Fisheries &amp; Oceans Fuel Tanks</i>	Y	0	0	0
FRST	<i>Federal Identification Registry for Storage Tank Systems (FIRSTS)</i>	Y	0	1	1
FST	<i>Fuel Storage Tank</i>	Y	0	11	11
FSTH	<i>Fuel Storage Tank - Historic</i>	Y	0	2	2
GEN	<i>Ontario Regulation 347 Waste Generators Summary</i>	Y	0	134	134
GHG	<i>Greenhouse Gas Emissions from Large Facilities</i>	Y	0	0	0
HINC	<i>TSSA Historic Incidents</i>	Y	1	3	4

<b>Database</b>	<b>Name</b>	<b>Searched</b>	<b>Project Property</b>	<b>Boundary to 0.25km</b>	<b>Total</b>
IAFT	<i>Indian &amp; Northern Affairs Fuel Tanks</i>	Y	0	0	0
INC	<i>Fuel Oil Spills and Leaks</i>	Y	0	3	3
LIMO	<i>Landfill Inventory Management Ontario</i>	Y	0	0	0
MINE	<i>Canadian Mine Locations</i>	Y	0	0	0
MNR	<i>Mineral Occurrences</i>	Y	0	0	0
NATE	<i>National Analysis of Trends in Emergencies System (NATES)</i>	Y	0	0	0
NCPL	<i>Non-Compliance Reports</i>	Y	0	0	0
NDFT	<i>National Defense &amp; Canadian Forces Fuel Tanks</i>	Y	0	0	0
NDSP	<i>National Defense &amp; Canadian Forces Spills</i>	Y	0	0	0
NDWD	<i>National Defence &amp; Canadian Forces Waste Disposal Sites</i>	Y	0	0	0
NEBI	<i>National Energy Board Pipeline Incidents</i>	Y	0	0	0
NEBP	<i>National Energy Board Wells</i>	Y	0	0	0
NEES	<i>National Environmental Emergencies System (NEES)</i>	Y	0	0	0
NPCB	<i>National PCB Inventory</i>	Y	0	0	0
NPRI	<i>National Pollutant Release Inventory</i>	Y	0	0	0
OGWE	<i>Oil and Gas Wells</i>	Y	0	0	0
OOGW	<i>Ontario Oil and Gas Wells</i>	Y	0	0	0
OPCB	<i>Inventory of PCB Storage Sites</i>	Y	0	0	0
ORD	<i>Orders</i>	Y	0	0	0
PAP	<i>Canadian Pulp and Paper</i>	Y	0	0	0
PCFT	<i>Parks Canada Fuel Storage Tanks</i>	Y	0	0	0
PES	<i>Pesticide Register</i>	Y	0	4	4
PINC	<i>Pipeline Incidents</i>	Y	0	2	2
PRT	<i>Private and Retail Fuel Storage Tanks</i>	Y	0	4	4
PTTW	<i>Permit to Take Water</i>	Y	0	1	1
REC	<i>Ontario Regulation 347 Waste Receivers Summary</i>	Y	0	0	0
RSC	<i>Record of Site Condition</i>	Y	0	0	0
RST	<i>Retail Fuel Storage Tanks</i>	Y	0	1	1
SCT	<i>Scott's Manufacturing Directory</i>	Y	0	5	5
SPL	<i>Ontario Spills</i>	Y	0	32	32
SRDS	<i>Wastewater Discharger Registration Database</i>	Y	0	0	0
TANK	<i>Anderson's Storage Tanks</i>	Y	0	0	0
TCFT	<i>Transport Canada Fuel Storage Tanks</i>	Y	0	0	0
VAR	<i>Variances for Abandonment of Underground Storage Tanks</i>	Y	0	0	0
WDS	<i>Waste Disposal Sites - MOE CA Inventory</i>	Y	0	0	0
WDSH	<i>Waste Disposal Sites - MOE 1991 Historical Approval Inventory</i>	Y	0	0	0
WWIS	<i>Water Well Information System</i>	Y	0	19	19
<b>Total:</b>			3	280	283



## Executive Summary: Site Report Summary - Project Property

<i>Map Key</i>	<i>DB</i>	<i>Company/Site Name</i>	<i>Address</i>	<i>Dir/Dist (m)</i>	<i>Elev diff (m)</i>	<i>Page Number</i>
<u>1</u>	EHS		78 Nelson Street Ottawa Ottawa ON K1N 7R3	ENE/0.0	-0.03	<u>62</u>
<u>2</u>	HINC		60 1/2 NELSON STREET OTTAWA ON K1N 7R3	N/0.0	0.00	<u>62</u>
<u>3</u>	EHS		253 York Street Ottawa ON K1N 5T9	SSW/0.0	-0.33	<u>62</u>

## Executive Summary: Site Report Summary - Surrounding Properties

<i>Map Key</i>	<i>DB</i>	<i>Company/Site Name</i>	<i>Address</i>	<i>Dir/Dist (m)</i>	<i>Elev Diff (m)</i>	<i>Page Number</i>
<a href="#">4</a>	SPL	OTTAWA HYDRO	CLARENCE/NELSON INTERSECTION TRANSFORMER OTTAWA CITY ON	N/4.0	-0.36	<a href="#">63</a>
<a href="#">5</a>	SCT	PORTUGUESE BAKERY	48 NELSON ST OTTAWA ON K1N 7R2	NNW/25.2	-0.33	<a href="#">63</a>
<a href="#">5</a>	SCT	Portuguese Bakery Inc.	48 Nelson St Ottawa ON K1N 7R2	NNW/25.2	-0.33	<a href="#">63</a>
<a href="#">6</a>	GEN	LE DROIT JOURNAL	135 NELSON STREET OTTAWA ON K1N 7R4	ESE/41.2	1.64	<a href="#">63</a>
<a href="#">7</a>	PINC		277 CLARENCE STREET, OTTAWA ON	WNW/42.9	-1.33	<a href="#">64</a>
<a href="#">8</a>	SPL	UNKNOWN	277 YORK STREET OTTAWA CITY ON K1N 5V2	E/48.8	1.72	<a href="#">64</a>
<a href="#">9</a>	BORE		ON	N/55.0	-0.31	<a href="#">65</a>
<a href="#">10</a>	WWIS		333 KING EDWARD Ottawa ON <b>Well ID:</b> 7196200	S/60.3	-0.03	<a href="#">66</a>
<a href="#">11</a>	EHS		46 Nelson Street Ottawa Carleton Regional Municipality ON K1N 7R1	NW/66.9	-1.31	<a href="#">69</a>
<a href="#">12</a>	WWIS		333 KING EDWARD ACVE Ottawa ON <b>Well ID:</b> 7196202	S/71.4	-0.03	<a href="#">69</a>
<a href="#">13</a>	SCT	TERMIS LANGUAGE LABS	106 Nelson St Suite 203 Ottawa ON K1N 7R5	SE/76.4	1.63	<a href="#">72</a>
<a href="#">14</a>	EHS		333 King Edward Avenue Ottawa ON K1N 7M5	SSW/84.3	-0.33	<a href="#">72</a>



<b>Map Key</b>	<b>DB</b>	<b>Company/Site Name</b>	<b>Address</b>	<b>Dir/Dist (m)</b>	<b>Elev Diff (m)</b>	<b>Page Number</b>
<a href="#">14</a>	GEN	LA NOUVELLE SCENE	333 KING EDWARD AVENUE OTTAWA ON	SSW/84.3	-0.33	<a href="#">72</a>
<a href="#">15</a>	SPL	ESSO PETROLEUM CANADA	CONSTRUCTION SITE AT 110 NELSON ST. STORAGE DEPOT OTTAWA CITY ON K1N 9P2	SE/88.5	1.63	<a href="#">72</a>
<a href="#">16</a>	WWIS		325 KING EDWARD AVE Ottawa ON <b>Well ID:</b> 7196197	SSW/100.3	-0.33	<a href="#">73</a>
<a href="#">17</a>	WWIS		333 KING EDWARD Ottawa ON <b>Well ID:</b> 7196198	SSW/102.7	-1.42	<a href="#">76</a>
<a href="#">18</a>	EHS		275 Murray Street Ottawa ON K1N 5N3	WNW/104.9	-2.39	<a href="#">79</a>
<a href="#">18</a>	EHS		275 Murray St Ottawa ON K1N 5N3	WNW/104.9	-2.39	<a href="#">79</a>
<a href="#">19</a>	COAL	Ottawa, King Edward Gas Works	SW corner York and King Edward Ottawa ON	SW/105.2	-1.33	<a href="#">79</a>
<a href="#">20</a>	EHS		345-347 Barber Street Ottawa ON K1N 5R5	NE/107.0	0.82	<a href="#">81</a>
<a href="#">21</a>	WWIS		333 KING EDWARD AVE ON <b>Well ID:</b> 7196201	SW/107.7	-1.33	<a href="#">81</a>
<a href="#">22</a>	EHS		345 Barber Street Ottawa ON	NE/109.2	0.82	<a href="#">84</a>
<a href="#">23</a>	WWIS		333 KING EDWARD Ottawa ON <b>Well ID:</b> 7196199	S/111.3	-0.03	<a href="#">84</a>
<a href="#">24</a>	EHS		257-259 King Edward Avenue Ottawa ON K1N 7M2	W/115.4	-2.33	<a href="#">87</a>
<a href="#">25</a>	BORE		ON	WNW/120.5	-2.33	<a href="#">87</a>

<i>Map Key</i>	<i>DB</i>	<i>Company/Site Name</i>	<i>Address</i>	<i>Dir/Dist (m)</i>	<i>Elev Diff (m)</i>	<i>Page Number</i>
<a href="#">26</a>	SCT	TERMIS LANGUAGE LABS	112 NELSON ST SUITE 203 OTTAWA ON K1N 7R5	SSE/121.7	0.67	<a href="#">88</a>
<a href="#">26</a>	GEN	CCC 396	112 Nelson Street Ottawa ON K1N 7R5	SSE/121.7	0.67	<a href="#">89</a>
<a href="#">27</a>	GEN	Hydro One Networks Inc.	King Edward TS 351 King Edward Ave. Ottawa ON K1N 7M5	S/121.9	-0.03	<a href="#">89</a>
<a href="#">27</a>	GEN	HYDRO OTTAWA LIMITED	351 KING EDWARD OTTAWA ON K1N 7M5	S/121.9	-0.03	<a href="#">89</a>
<a href="#">27</a>	SPL	Hydro Ottawa Limited	351 King Edward Ottawa ON	S/121.9	-0.03	<a href="#">90</a>
<a href="#">27</a>	GEN	Hydro One Networks Inc.	King Edward Transformer Station 351 King Edward Ave. Ottawa ON	S/121.9	-0.03	<a href="#">90</a>
<a href="#">27</a>	GEN	Hydro One Networks Inc.	King Edward Transformer Station 351 King Edward Ave. Ottawa ON	S/121.9	-0.03	<a href="#">91</a>
<a href="#">27</a>	GEN	Hydro One Networks Inc.	King Edward Transformer Station 351 King Edward Ave. Ottawa ON	S/121.9	-0.03	<a href="#">91</a>
<a href="#">27</a>	GEN	Hydro One Networks Inc.	King Edward Transformer Station 351 King Edward Ave. Ottawa ON	S/121.9	-0.03	<a href="#">91</a>
<a href="#">27</a>	GEN	Hydro One Networks Inc.	King Edward Transformer Station 351 King Edward Ave. Ottawa ON	S/121.9	-0.03	<a href="#">91</a>
<a href="#">27</a>	GEN	Hydro One Networks Inc.	King Edward Transformer Station 351 King Edward Ave. Ottawa ON	S/121.9	-0.03	<a href="#">92</a>
<a href="#">27</a>	GEN	Hydro One Networks Inc.	King Edward Transformer Station 351 King Edward Ave. Ottawa ON K1N 7M5	S/121.9	-0.03	<a href="#">92</a>
<a href="#">27</a>	GEN	Hydro One Networks Inc.	King Edward Transformer Station 351 King Edward Ave. Ottawa ON K1N 7M5	S/121.9	-0.03	<a href="#">93</a>



<b>Map Key</b>	<b>DB</b>	<b>Company/Site Name</b>	<b>Address</b>	<b>Dir/Dist (m)</b>	<b>Elev Diff (m)</b>	<b>Page Number</b>
<a href="#">27</a>	GEN	Hydro One Networks Inc.	King Edward Transformer Station 351 King Edward Ave. Ottawa ON K1N 7M5	S/121.9	-0.03	<a href="#">93</a>
<a href="#">27</a>	GEN	Hydro One Networks Inc.	King Edward Transformer Station 351 King Edward Ave. Ottawa ON K1N 7M5	S/121.9	-0.03	<a href="#">94</a>
<a href="#">27</a>	GEN	Hydro One Networks Inc.	King Edward Transformer Station 351 King Edward Ave. Ottawa ON K1N 7M5	S/121.9	-0.03	<a href="#">94</a>
<a href="#">27</a>	EASR	HYDRO ONE NETWORKS INC	351 King Edward Avenue Ottawa ON K1N 7M5	S/121.9	-0.03	<a href="#">94</a>
<a href="#">28</a>	SPL	PUC	YORK ST. & KING EDWARD AVE. OTTAWA CITY ON	SW/123.5	-2.42	<a href="#">95</a>
<a href="#">28</a>	SPL	OTTAWA TRANSIT	YORK RD/KING EDWARD ST. BUS OTTAWA CITY ON	SW/123.5	-2.42	<a href="#">95</a>
<a href="#">29</a>	CA	OTTAWA CITY - DALHOUSIE ST.	CLARENCE ST./KING EDWARD AVE. OTTAWA CITY ON	WSW/125.9	-2.33	<a href="#">96</a>
<a href="#">29</a>	CA	OTTAWA CITY - SUSSEX DRIVE	CLARENCE ST./KING EDWARD AVE. OTTAWA CITY ON	WSW/125.9	-2.33	<a href="#">96</a>
<a href="#">29</a>	SPL	TRANSPORT TRUCK	KINGEDWARD STREET & CLARENCE ST. MOTOR VEHICLE (OPERATING FLUID) OTTAWA CITY ON	WSW/125.9	-2.33	<a href="#">96</a>
<a href="#">30</a>	WWIS		351 KING EDWARD AVE OTTAWA ON <b>Well ID:</b> 7264434	S/128.8	-0.03	<a href="#">97</a>
<a href="#">31</a>	SPL	PETRO-CANADA	292 KING EDWARD SERVICE STATION OTTAWA CITY ON	WSW/129.5	-2.33	<a href="#">98</a>
<a href="#">32</a>	WWIS		351 KING EDWARD AVE. OTTAWA ON <b>Well ID:</b> 1536671	S/137.5	-0.03	<a href="#">99</a>
<a href="#">33</a>	SPL	APARTMENT BUILDING	82 VEAUSOLEIL FUEL OIL TANK OTTAWA ON	NNE/138.2	-0.03	<a href="#">102</a>

<b>Map Key</b>	<b>DB</b>	<b>Company/Site Name</b>	<b>Address</b>	<b>Dir/Dist (m)</b>	<b>Elev Diff (m)</b>	<b>Page Number</b>
<a href="#">34</a>	WWIS		351 KING EDWARD AVE OTTAWA ON <i>Well ID:</i> 1535119	S/139.2	-0.03	<a href="#">102</a>
<a href="#">34</a>	WWIS		351 KING EDWARD AVE OTTAWA ON <i>Well ID:</i> 1535836	S/139.2	-0.03	<a href="#">104</a>
<a href="#">35</a>	EHS		180 Beausoleil Drive Ottawa ON K1N 8X8	E/139.5	3.67	<a href="#">106</a>
<a href="#">35</a>	EHS		180 Beausoleil Drive Ottawa ON K1N 8X8	E/139.5	3.67	<a href="#">106</a>
<a href="#">35</a>	EHS		180 Beausoleil Drive Ottawa ON K1N 8X8	E/139.5	3.67	<a href="#">107</a>
<a href="#">36</a>	SPL	City of Ottawa	King Edward Ave and Murray St Ottawa ON	W/139.8	-2.33	<a href="#">107</a>
<a href="#">37</a>	BORE		ON	W/143.7	-2.33	<a href="#">107</a>
<a href="#">38</a>	BORE		ON	NW/144.2	-2.34	<a href="#">109</a>
<a href="#">39</a>	WWIS		351 KING EDWARD AVE OTTAWA ON <i>Well ID:</i> 7044171	SSE/145.6	0.67	<a href="#">110</a>
<a href="#">40</a>	BORE		ON	NW/152.7	-2.30	<a href="#">111</a>
<a href="#">41</a>	GEN	The City of Ottawa	384 St Patrick Street Ottawa ON	WNW/153.9	-2.25	<a href="#">113</a>
<a href="#">42</a>	WWIS		360 KING EDWARD AVENUE Ottawa ON <i>Well ID:</i> 7135252	SSW/156.5	-1.33	<a href="#">113</a>
<a href="#">43</a>	BORE		ON	N/166.1	-2.36	<a href="#">116</a>



<b>Map Key</b>	<b>DB</b>	<b>Company/Site Name</b>	<b>Address</b>	<b>Dir/Dist (m)</b>	<b>Elev Diff (m)</b>	<b>Page Number</b>
<a href="#">44</a>	BORE		ON	SE/170.4	3.72	<a href="#">118</a>
<a href="#">45</a>	WWIS		240 FR 52 Ottawa ON <i>Well ID: 7177745</i>	ESE/173.9	4.36	<a href="#">120</a>
<a href="#">46</a>	WWIS		240 FRIEL ST ON <i>Well ID: 7180941</i>	ESE/177.5	4.67	<a href="#">123</a>
<a href="#">46</a>	WWIS		240 FREEL ST Ottawa ON <i>Well ID: 7179845</i>	ESE/177.5	4.67	<a href="#">125</a>
<a href="#">47</a>	GEN	Shepherds of good hope	256 King Edward ottawa ON K1N 7M1	W/179.5	-2.33	<a href="#">128</a>
<a href="#">48</a>	INC		452 St Patrick Street, Ottawa ON	N/179.8	-1.76	<a href="#">128</a>
<a href="#">49</a>	GEN	We Care Home Health Services	256 King Edward Avenue Ottawa ON K1N 7M1	W/180.1	-2.33	<a href="#">129</a>
<a href="#">49</a>	GEN	We Care Home Health Services	256 King Edward Avenue Ottawa ON K1N 7M1	W/180.1	-2.33	<a href="#">129</a>
<a href="#">49</a>	GEN	CBI Home Health formerly We Care Home Health	256 King Edward Avenue Ottawa ON K1N 7M1	W/180.1	-2.33	<a href="#">129</a>
<a href="#">49</a>	GEN	CBI Home Health formerly We Care Home Health	256 King Edward Avenue Ottawa ON K1N 7M1	W/180.1	-2.33	<a href="#">130</a>
<a href="#">49</a>	GEN	Shepherds of Good Hope	256 King Edward St Ottawa ON K1N5M9	W/180.1	-2.33	<a href="#">130</a>
<a href="#">50</a>	PES	LOBLAWS SUPERMARKET #1170	363 RIDEAU ST OTTAWA ON K1N5Y6	ESE/183.7	4.43	<a href="#">130</a>
<a href="#">50</a>	SPL		363 Rideau Street LOBLAW STORE<UNOFFICIAL> Ottawa ON K1N 5Y6	ESE/183.7	4.43	<a href="#">131</a>

<b>Map Key</b>	<b>DB</b>	<b>Company/Site Name</b>	<b>Address</b>	<b>Dir/Dist (m)</b>	<b>Elev Diff (m)</b>	<b>Page Number</b>
<a href="#">50</a>	SPL	Loblaws Supermarkets Limited	363 Rideau LOBLAWS SUPERMARKET<UNOFFICIAL> Ottawa ON K1N 5Y6	ESE/183.7	4.43	<a href="#">131</a>
<a href="#">50</a>	SPL	Loblaw's Properties Limited/Loblaw's Companies Limited	363 Rideau Street Ottawa ON K1N 5Y6	ESE/183.7	4.43	<a href="#">132</a>
<a href="#">50</a>	BORE		ON	ESE/183.7	4.43	<a href="#">132</a>
<a href="#">50</a>	PES	LOBLAWS SUPERMARKETS LTD #1170	363 RIDEAU ST OTTAWA ON K1N 5Y6	ESE/183.7	4.43	<a href="#">134</a>
<a href="#">50</a>	PES	LOBLAWS SUPERMARKET #1170	363 RIDEAU ST OTTAWA ON K1N 5Y6	ESE/183.7	4.43	<a href="#">134</a>
<a href="#">50</a>	EHS		363 Rideau St. Ottawa ON K1N 5Y6	ESE/183.7	4.43	<a href="#">134</a>
<a href="#">50</a>	PINC		363 RIDEAU STREET, OTTAWA ON	ESE/183.7	4.43	<a href="#">135</a>
<a href="#">50</a>	PES	LOBLAWS SUPERMARKET #1170	363 RIDEAU ST OTTAWA ON K1N5Y6	ESE/183.7	4.43	<a href="#">135</a>
<a href="#">51</a>	WWIS		24 FRIEL STREET Ottawa ON <i>Well ID: 7177744</i>	ESE/184.5	4.64	<a href="#">135</a>
<a href="#">52</a>	WWIS		240 FRIEL STREET Ottawa ON <i>Well ID: 7177746</i>	ESE/184.5	4.72	<a href="#">138</a>
<a href="#">53</a>	EHS		454 Old St. Patrick Ottawa ON	N/195.0	-1.64	<a href="#">141</a>
<a href="#">54</a>	SPL	PUBLIC WORKS CANADA	350 KING EDWARD STREET STORAGE TANK OTTAWA CITY ON K1A 0X1	SW/196.9	-1.65	<a href="#">141</a>



<b>Map Key</b>	<b>DB</b>	<b>Company/Site Name</b>	<b>Address</b>	<b>Dir/Dist (m)</b>	<b>Elev Diff (m)</b>	<b>Page Number</b>
<a href="#">54</a>	PRT	PUBLIC WORKS CANADA NATIONAL CAPITAL DISTRICT THRE	350 KING EDWARD AV OTTAWA ON K1A 0X1	SW/196.9	-1.65	<a href="#">141</a>
<a href="#">54</a>	GEN	GVT. OF CAN. - PUBLIC WORKS CANADA	ARCH & ENG DIV. PLACE DU PORTAGE IV 350 KING EDWARD AVE. OTTAWA ON K1A 0X1	SW/196.9	-1.65	<a href="#">142</a>
<a href="#">54</a>	GEN	PUBLIC WORKS & GOVERNMENT SERVICES CAN.	350 KING EDWARD AVENUE BANK OF CANADA BUILDING OTTAWA ON K1A 0X1	SW/196.9	-1.65	<a href="#">142</a>
<a href="#">54</a>	GEN	GVT. OF CAN. - PUBLIC WORKS CANADA18-223	ARCH & ENG DIV. PLACE DU PORTAGE IV 350 KING EDWARD AVE. OTTAWA ON K1A 0X1	SW/196.9	-1.65	<a href="#">143</a>
<a href="#">54</a>	GEN	PUBLIC WORKS & GOVERNMENT SERVICES CAN.	BANK OF CANADA BLDG. 350 KING EDWARD AVENUE OTTAWA ON K1A 0X1	SW/196.9	-1.65	<a href="#">143</a>
<a href="#">54</a>	GEN	PUBLIC WORKS CANADA	BANK OF CANADA BUILDING 350 KING EDWARD AVENUE OTTAWA ON K1A 0M3	SW/196.9	-1.65	<a href="#">144</a>
<a href="#">54</a>	GEN	SUPPLY&SERVICES CANADA	PUBLIC WORKS CANADA, BLDG SERVICES 350 KING EDWARD BOULEVARD OTTAWA ON K1A 0X1	SW/196.9	-1.65	<a href="#">145</a>
<a href="#">54</a>	GEN	SUPPLY&SERVICES CANADA 18-166	PUBLIC WORKS CANADA, BLDG SERVICES 350 KING EDWARD BOULEVARD OTTAWA ON K1A 0X1	SW/196.9	-1.65	<a href="#">145</a>
<a href="#">54</a>	GEN	SUPPLY & SERVICES CANADA	PRODUCTION SUPPORT 350 KING EDWARD BOULEVARD OTTAWA ON K1A 0X1	SW/196.9	-1.65	<a href="#">145</a>
<a href="#">54</a>	GEN	BLJC	350 King Edward Ave. Ottawa ON K1A 0X1	SW/196.9	-1.65	<a href="#">146</a>
<a href="#">54</a>	GEN	Public Works and Government Services Canada	350 King Edward Avenue Ottawa ON K1A 0X1	SW/196.9	-1.65	<a href="#">146</a>
<a href="#">54</a>	FSTH	PUBLIC WORKS CANADA NATIONAL CAPITAL DISTRICT THREE	350 KING EDWARD AV OTTAWA ON K1A 0X1	SW/196.9	-1.65	<a href="#">146</a>

<b>Map Key</b>	<b>DB</b>	<b>Company/Site Name</b>	<b>Address</b>	<b>Dir/Dist (m)</b>	<b>Elev Diff (m)</b>	<b>Page Number</b>
<a href="#">54</a>	GEN	Public Works and Government Services Canada	350 King Edward Ave. Ottawa ON K1A 0X1	SW/196.9	-1.65	<a href="#">147</a>
<a href="#">54</a>	FSTH	PUBLIC WORKS CANADA NATIONAL CAPITAL DISTRICT THREE	350 KING EDWARD AV OTTAWA ON K1A 0X1	SW/196.9	-1.65	<a href="#">147</a>
<a href="#">54</a>	GEN	AAll Star Plumbing and Heating	350 King Edward ottawa ON K1A 0X1	SW/196.9	-1.65	<a href="#">147</a>
<a href="#">54</a>	GEN	Public Works and Government Services Canada	350 King Edward Ave. Ottawa ON K1A 0X1	SW/196.9	-1.65	<a href="#">148</a>
<a href="#">54</a>	GEN	Public Works and Government Services Canada	350 King Edward Ave. Ottawa ON K1A 0X1	SW/196.9	-1.65	<a href="#">148</a>
<a href="#">54</a>	GEN	AAll Star Plumbing and Heating	350 King Edward ottawa ON K1A 0X1	SW/196.9	-1.65	<a href="#">149</a>
<a href="#">54</a>	GEN	Public Works and Government Services Canada	350 King Edward Ave. Ottawa ON K1A 0X1	SW/196.9	-1.65	<a href="#">149</a>
<a href="#">54</a>	FST	PUBLIC WORKS CANADA NATIONAL CAPITAL DISTRICT THREE	350 KING EDWARD AV OTTAWA K1A 0X1 ON CA 350 KING EDWARD AV OTTAWA K1A 0X1 ON CA ON	SW/196.9	-1.65	<a href="#">150</a>
<a href="#">54</a>	GEN	SNC Lavalin O&M	350 KING EDWARD AVENUE OTTAWA ON	SW/196.9	-1.65	<a href="#">150</a>
<a href="#">54</a>	GEN	Public Works and Government Services Canada	350 King Edward Ave. Ottawa ON K1A 0X1	SW/196.9	-1.65	<a href="#">150</a>
<a href="#">54</a>	GEN	Public Works and Government Services Canada	350 King Edward Ave. Ottawa ON	SW/196.9	-1.65	<a href="#">151</a>
<a href="#">54</a>	GEN	BROOKFIELD GLOBAL INTEGRATED SERVICES	350 KING EDWARD AVENUE OTTAWA ON K1N 5W6	SW/196.9	-1.65	<a href="#">152</a>



<b>Map Key</b>	<b>DB</b>	<b>Company/Site Name</b>	<b>Address</b>	<b>Dir/Dist (m)</b>	<b>Elev Diff (m)</b>	<b>Page Number</b>
<a href="#">54</a>	GEN	BROOKFIELD GLOBAL INTEGRATED SERVICES	350 KING EDWARD AVENUE OTTAWA ON K1N 5W6	SW/196.9	-1.65	<a href="#">152</a>
<a href="#">54</a>	GEN	Public Works and Government Services Canada	350 King Edward Ave. Ottawa ON K0A 0S5	SW/196.9	-1.65	<a href="#">153</a>
<a href="#">54</a>	GEN	SNC Lavalin O&M	350 KING EDWARD AVENUE OTTAWA ON K1N 5W6	SW/196.9	-1.65	<a href="#">154</a>
<a href="#">54</a>	GEN	Public Works and Government Services Canada	350 King Edward Ave. Ottawa ON K0A 0S5	SW/196.9	-1.65	<a href="#">154</a>
<a href="#">54</a>	GEN	Public Services & Procurement Canada ESD/AFD	350 King Edward Ave. Ottawa ON K1N 5W6	SW/196.9	-1.65	<a href="#">155</a>
<a href="#">54</a>	SPL	Brookfield Global Intergrated Solutions	350 King Edward Ave Ottawa ON K1N 5W6	SW/196.9	-1.65	<a href="#">155</a>
<a href="#">54</a>	GEN	Public Services & Procurement Canada ESD/AFD	350 King Edward Ave. Ottawa ON K1N 5W6	SW/196.9	-1.65	<a href="#">156</a>
<a href="#">55</a>	FCS	350 King Edward (Former Bank of Canada Bldg)	Ottawa ON	SW/200.8	-1.65	<a href="#">157</a>
<a href="#">56</a>	EHS		222 Clarence Street Ottawa ON	WSW/204.2	-1.64	<a href="#">162</a>
<a href="#">57</a>	SPL	Enbridge Gas Distribution Inc.	George Street at King Edward Ave Ottawa ON	S/204.7	-0.64	<a href="#">162</a>
<a href="#">58</a>	BORE		ON	ESE/205.6	4.98	<a href="#">163</a>
<a href="#">59</a>	GEN	OTTAWA COMMUNITY HOUSING CORPORATION	210 FRIEL OTTAWA ON	ESE/216.1	5.36	<a href="#">165</a>
<a href="#">59</a>	GEN	OTTAWA COMMUNITY HOUSING CORPORATION	210 FRIEL OTTAWA ON	ESE/216.1	5.36	<a href="#">165</a>

<b>Map Key</b>	<b>DB</b>	<b>Company/Site Name</b>	<b>Address</b>	<b>Dir/Dist (m)</b>	<b>Elev Diff (m)</b>	<b>Page Number</b>
<a href="#">59</a>	GEN	OTTAWA COMMUNITY HOUSING CORPORATION	210 FRIEL OTTAWA ON	ESE/216.1	5.36	<a href="#">166</a>
<a href="#">59</a>	GEN	OTTAWA COMMUNITY HOUSING CORPORATION	210 FRIEL OTTAWA ON	ESE/216.1	5.36	<a href="#">166</a>
<a href="#">60</a>	SPL		319-331 Rideau St. Ottawa ON	SE/217.3	3.72	<a href="#">167</a>
<a href="#">61</a>	EHS		185 York Street Ottawa ON	WSW/217.6	-2.42	<a href="#">167</a>
<a href="#">62</a>	BORE		ON	SW/217.9	-1.27	<a href="#">168</a>
<a href="#">63</a>	HINC		195 GEORGE STREET OTTAWA ON K1N 5W6	SSW/219.7	-1.33	<a href="#">169</a>
<a href="#">64</a>	RST	OIL CHANGERS	360 ST PATRICK ST OTTAWA ON K1N 5K7	W/220.0	-1.25	<a href="#">169</a>
<a href="#">64</a>	SPL	Sylvain Mathot, operating as Oil Changers<UNOFFICIAL>	360 St. Patrick Street Ottawa ON K1N 5K7	W/220.0	-1.25	<a href="#">170</a>
<a href="#">64</a>	HINC		360 ST. PATRICK STREET OTTAWA ON K1N 5K7	W/220.0	-1.25	<a href="#">170</a>
<a href="#">65</a>	WWIS		216 MURRAY ST OTTAWA ON <i>Well ID: 7305787</i>	W/220.1	-1.30	<a href="#">171</a>
<a href="#">66</a>	INC		319 Rideau Street, Ottawa ON	SSE/221.2	2.28	<a href="#">173</a>
<a href="#">67</a>	WWIS		216 MURRAY OTTAWA ON <i>Well ID: 7305786</i>	W/223.1	-1.33	<a href="#">174</a>
<a href="#">68</a>	EHS		216 Murray St Ottawa ON	W/223.3	-1.30	<a href="#">177</a>



<b>Map Key</b>	<b>DB</b>	<b>Company/Site Name</b>	<b>Address</b>	<b>Dir/Dist (m)</b>	<b>Elev Diff (m)</b>	<b>Page Number</b>
<a href="#">69</a>	SPL	S. 21(1)(f)	178 Nelson Street, Carleton Place Ottawa ON	SE/228.4	4.36	<a href="#">177</a>
<a href="#">69</a>	HINC		178 NELSON STREET OTTAWA ON	SE/228.4	4.36	<a href="#">178</a>
<a href="#">70</a>	CA	Ottawa Community Housing Corporation	201 Friel Street Ottawa ON K1N 8Z3	E/235.1	5.24	<a href="#">178</a>
<a href="#">70</a>	GEN	OTTAWA COMMUNITY HOUSING CORPORATION	201 FRIEL OTTAWA ON	E/235.1	5.24	<a href="#">178</a>
<a href="#">70</a>	ECA	Ottawa Community Housing Corporation	201 Friel Street Ottawa ON K1H 1A9	E/235.1	5.24	<a href="#">179</a>
<a href="#">70</a>	GEN	OTTAWA COMMUNITY HOUSING CORPORATION	201 FRIEL OTTAWA ON K1N 8Z3	E/235.1	5.24	<a href="#">179</a>
<a href="#">70</a>	GEN	OTTAWA COMMUNITY HOUSING CORPORATION	201 FRIEL OTTAWA ON K1N 8Z3	E/235.1	5.24	<a href="#">180</a>
<a href="#">70</a>	GEN	OTTAWA COMMUNITY HOUSING CORPORATION	201 FRIEL OTTAWA ON K1N 8Z3	E/235.1	5.24	<a href="#">180</a>
<a href="#">70</a>	GEN	OTTAWA COMMUNITY HOUSING CORPORATION	201 FRIEL OTTAWA ON K1N 8Z3	E/235.1	5.24	<a href="#">181</a>
<a href="#">70</a>	GEN	OTTAWA COMMUNITY HOUSING CORPORATION	201 FRIEL OTTAWA ON K1N 8Z3	E/235.1	5.24	<a href="#">181</a>
<a href="#">71</a>	GEN	NATIONAL GROCERS LOBLAW SUPERMARKETS	375 RIDEAU STREET OTTAWA ON K1N 5Y6	ESE/236.2	5.51	<a href="#">182</a>
<a href="#">71</a>	GEN	NATIONAL GROCERS COMPANY	LOBLAWS SUPERMARKETS 375 RIDEAU STREET OTTAWA ON K1N 5Y6	ESE/236.2	5.51	<a href="#">182</a>
<a href="#">71</a>	GEN	LE DROIT JOURNAL	DIV. OF GROUPE UNIMEDIA 375 RUE RIDEAU OTTAWA ON K1N 5Y6	ESE/236.2	5.51	<a href="#">182</a>

<b>Map Key</b>	<b>DB</b>	<b>Company/Site Name</b>	<b>Address</b>	<b>Dir/Dist (m)</b>	<b>Elev Diff (m)</b>	<b>Page Number</b>
<a href="#">71</a>	GEN	LE DROIT JOURNAL (OUT OF BUSINESS)	DIV. OF GROUPE UNIMEDIA 375 RUE RIDEAU OTTAWA ON K1N 5Y6	ESE/236.2	5.51	<a href="#">183</a>
<a href="#">71</a>	GEN	LE DROIT JOURNAL 24-285	DIV. OF GROUPE UNIMEDIA 375 RUE RIDEAU OTTAWA ON K1N 5Y6	ESE/236.2	5.51	<a href="#">183</a>
<a href="#">71</a>	GEN	Loblaw Companies Inc	375 Rideau St. Ottawa ON K1N 5Y6	ESE/236.2	5.51	<a href="#">183</a>
<a href="#">71</a>	GEN	Loblaw Companies Inc	375 Rideau St. Ottawa ON K1N 5Y6	ESE/236.2	5.51	<a href="#">184</a>
<a href="#">71</a>	GEN	LOBLAWS INC.	375 Rideau St. Ottawa ON K1N 5Y6	ESE/236.2	5.51	<a href="#">184</a>
<a href="#">71</a>	GEN	LOBLAWS INC.	375 Rideau St. Ottawa ON K1N 5Y6	ESE/236.2	5.51	<a href="#">186</a>
<a href="#">72</a>	SPL	CANADIAN WASTE MANAGEMENT	305 RIDEAU STREET OTTAWA ON K1N 9E5	SSE/236.7	0.88	<a href="#">187</a>
<a href="#">72</a>	CA	Constitution Building	305 Rideau Street Ottawa ON K1N 9E5	SSE/236.7	0.88	<a href="#">188</a>
<a href="#">72</a>	GEN	NATIONAL DEFENCE IDENTIFICATION SERVICES	CONSTITUTION BUILDING 305 RIDEAU STREET OTTAWA ON K1A 0K2	SSE/236.7	0.88	<a href="#">188</a>
<a href="#">72</a>	GEN	DEPARTMENT OF NATIONAL DEFENSE	CONSTITUTION BUILDING 305 RIDEAU STREET OTTAWA ON K1A 0K2	SSE/236.7	0.88	<a href="#">188</a>
<a href="#">72</a>	GEN	DEPARTMENT OF NATIONAL DEFENCE	CONSTITUTION BUILDING 305 RIDEAU STREET OTTAWA ON K1A 0K2	SSE/236.7	0.88	<a href="#">189</a>
<a href="#">72</a>	GEN	CONSTITUTION BUILDING (RIDEAU)	305 RIDEAU STREET C/O 270 ALBERT STREET, SUITE 916 OTTAWA ON K1N 9E5	SSE/236.7	0.88	<a href="#">190</a>



<b>Map Key</b>	<b>DB</b>	<b>Company/Site Name</b>	<b>Address</b>	<b>Dir/Dist (m)</b>	<b>Elev Diff (m)</b>	<b>Page Number</b>
<a href="#">72</a>	GEN	CONSTITUTION BUILDING (RIDEAU) 10-386	305 RIDEAU STREET C/O 270 ALBERT STREET, SUITE 916 OTTAWA ON K1N 9E5	SSE/236.7	0.88	<a href="#">190</a>
<a href="#">72</a>	GEN	PUBLIC WORKS & GOVERNMENT SERVS. CANADA	305 RIDEAU STREET CONSTITUTION BUILDING OTTAWA ON K1N 9E5	SSE/236.7	0.88	<a href="#">191</a>
<a href="#">72</a>	GEN	GVT. OF CAN. - PUBLIC WORKS CANADA	CONSTITUTION BUILDING 305 RIDEAU STREET OTTAWA ON K1A 0K2	SSE/236.7	0.88	<a href="#">191</a>
<a href="#">72</a>	GEN	PUBLIC WORKS AND GOV'T SERVICES CANADA	305 RIDEAU STREET CONSTITUTION BUILDING OTTAWA ON K1N 9E5	SSE/236.7	0.88	<a href="#">192</a>
<a href="#">72</a>	GEN	Public Works and Government Services Canada	305 Rideau Street Ottawa ON K1N 9E5	SSE/236.7	0.88	<a href="#">193</a>
<a href="#">72</a>	GEN	DEPARTMENT OF NATIONAL DEFENCE	CONSTITUTION BUILDING 305 RIDEAU STREET OTTAWA ON	SSE/236.7	0.88	<a href="#">193</a>
<a href="#">72</a>	GEN	Public Works and Government Services Canada	305 Rideau Street Ottawa ON	SSE/236.7	0.88	<a href="#">194</a>
<a href="#">72</a>	GEN	DEPARTMENT OF NATIONAL DEFENCE	CONSTITUTION BUILDING 305 RIDEAU STREET OTTAWA ON	SSE/236.7	0.88	<a href="#">194</a>
<a href="#">72</a>	GEN	Public Works and Government Services Canada	305 Rideau Street Ottawa ON	SSE/236.7	0.88	<a href="#">195</a>
<a href="#">72</a>	GEN	Public Works and Government Services Canada	305 Rideau Street Ottawa ON	SSE/236.7	0.88	<a href="#">195</a>
<a href="#">72</a>	GEN	DEPARTMENT OF NATIONAL DEFENCE	CONSTITUTION BUILDING 305 RIDEAU STREET OTTAWA ON	SSE/236.7	0.88	<a href="#">195</a>
<a href="#">72</a>	GEN	Public Works and Government Services Canada	305 Rideau Street Ottawa ON K1N 9E5	SSE/236.7	0.88	<a href="#">196</a>
<a href="#">72</a>	GEN	DEPARTMENT OF NATIONAL DEFENCE	CONSTITUTION BUILDING 305 RIDEAU STREET	SSE/236.7	0.88	<a href="#">196</a>

<b>Map Key</b>	<b>DB</b>	<b>Company/Site Name</b>	<b>Address</b>	<b>Dir/Dist (m)</b>	<b>Elev Diff (m)</b>	<b>Page Number</b>
			OTTAWA ON K1A 0K2			
<a href="#">72</a>	GEN	Public Works and Government Services Canada	305 Rideau Street Ottawa ON	SSE/236.7	0.88	<a href="#">197</a>
<a href="#">72</a>	GEN	DEPARTMENT OF NATIONAL DEFENCE	CONSTITUTION BUILDING 305 RIDEAU STREET OTTAWA ON	SSE/236.7	0.88	<a href="#">197</a>
<a href="#">72</a>	SPL	Cascades Recovery Inc.	305 Rideau St Ottawa ON	SSE/236.7	0.88	<a href="#">197</a>
<a href="#">72</a>	EHS		305 Rideau St Ottawa ON K1N9E5	SSE/236.7	0.88	<a href="#">198</a>
<a href="#">72</a>	ECA	Public Works and Government Services Canada	305 Rideau Street Ottawa ON K1A 0S5	SSE/236.7	0.88	<a href="#">198</a>
<a href="#">72</a>	GEN	DEPARTMENT OF NATIONAL DEFENCE	CONSTITUTION BUILDING 305 RIDEAU STREET OTTAWA ON K1A 0K2	SSE/236.7	0.88	<a href="#">198</a>
<a href="#">72</a>	GEN	Public Works and Government Services Canada	305 Rideau Street Ottawa ON K1A 0K2	SSE/236.7	0.88	<a href="#">199</a>
<a href="#">72</a>	EHS		305 Rideau St Ottawa ON K1N9E5	SSE/236.7	0.88	<a href="#">199</a>
<a href="#">72</a>	GEN	2592653 Ontario Ltd.	305 Rideau St. Ottawa ON K1N5Y4	SSE/236.7	0.88	<a href="#">199</a>
<a href="#">72</a>	FRST	Public Service and Procurement Canada (Corporate)	305 Rideau Street Ottawa ON	SSE/236.7	0.88	<a href="#">200</a>
<a href="#">73</a>	BORE		ON	ESE/240.3	5.51	<a href="#">204</a>
<a href="#">74</a>	SPL		380 Murray Street Ottawa ON	ENE/241.9	1.62	<a href="#">206</a>



<b>Map Key</b>	<b>DB</b>	<b>Company/Site Name</b>	<b>Address</b>	<b>Dir/Dist (m)</b>	<b>Elev Diff (m)</b>	<b>Page Number</b>
<a href="#">74</a>	SPL		380 Murray St. Ottawa ON	ENE/241.9	1.62	<a href="#">206</a>
<a href="#">75</a>	GEN	Ottawa-Carleton District School Board	York Street PS 310 York Street Ottawa ON K1N 5V3	E/244.0	3.64	<a href="#">207</a>
<a href="#">75</a>	GEN	Ottawa-Carleton District School Board	310 York Street Ottawa ON K1N 5V3	E/244.0	3.64	<a href="#">207</a>
<a href="#">75</a>	SPL	Enbridge Gas Distribution Inc.	310 York St. Ottawa ON K1N 5V3	E/244.0	3.64	<a href="#">208</a>
<a href="#">75</a>	INC		310 York Street, Ottawa ON K1N 5V3	E/244.0	3.64	<a href="#">208</a>
<a href="#">75</a>	GEN	Ottawa-Carleton District School Board	310 York Street Ottawa ON K1N 5V3	E/244.0	3.64	<a href="#">209</a>
<a href="#">75</a>	GEN	Ottawa-Carleton District School Board	310 York Street Ottawa ON K1N 5V3	E/244.0	3.64	<a href="#">209</a>
<a href="#">75</a>	GEN	Ottawa-Carleton District School Board	310 York Street Ottawa ON K1N 5V3	E/244.0	3.64	<a href="#">210</a>
<a href="#">75</a>	GEN	Ottawa-Carleton District School Board	310 York Street Ottawa ON K1N 5V3	E/244.0	3.64	<a href="#">210</a>
<a href="#">75</a>	GEN	Ottawa-Carleton District School Board	310 York Street Ottawa ON	E/244.0	3.64	<a href="#">211</a>
<a href="#">75</a>	GEN	Ottawa-Carleton District School Board	310 York Street Ottawa ON K1N 5V3	E/244.0	3.64	<a href="#">211</a>
<a href="#">75</a>	GEN	Ottawa-Carleton District School Board	310 York Street Ottawa ON K1N 5V3	E/244.0	3.64	<a href="#">212</a>
<a href="#">75</a>	GEN	Ottawa-Carleton District School Board	310 York Street Ottawa ON K1N 5V3	E/244.0	3.64	<a href="#">212</a>

<b>Map Key</b>	<b>DB</b>	<b>Company/Site Name</b>	<b>Address</b>	<b>Dir/Dist (m)</b>	<b>Elev Diff (m)</b>	<b>Page Number</b>
<a href="#">75</a>	GEN	Ottawa-Carleton District School Board Health & Safety	310 York Street Ottawa ON K1N 5V3	E/244.0	3.64	<a href="#">213</a>
<a href="#">75</a>	GEN	Ottawa-Carleton District School Board Health & Safety	310 York Street Ottawa ON K1N 5V3	E/244.0	3.64	<a href="#">213</a>
<a href="#">76</a>	PTTW	Urban Capital (York) Inc.	180 York Street, Ottawa CITY OF OTTAWA ON	SW/244.4	-1.32	<a href="#">214</a>
<a href="#">76</a>	EBR	Urban Capital (York) Inc.	180 York Street Ottawa Ontario Ottawa ON	SW/244.4	-1.32	<a href="#">215</a>
<a href="#">76</a>	CA	Urban Capital (York) Inc.	180 York Street Ottawa ON	SW/244.4	-1.32	<a href="#">215</a>
<a href="#">76</a>	ECA	Urban Capital (York) Inc.	180 York St Ottawa ON M5C 1C3	SW/244.4	-1.32	<a href="#">215</a>
<a href="#">77</a>	GEN	LIQUOR CONTROL BOARD OF ONTARIO	275 RIDEAU STREET OTTAWA ON K1N 5Y2	S/245.7	-1.33	<a href="#">216</a>
<a href="#">77</a>	GEN	LCBO STORE 38	275 RIDEAU ST OTTAWA ON K1N 5Y2	S/245.7	-1.33	<a href="#">216</a>
<a href="#">78</a>	CA	IPCF PROPERTIES INC.	LOTS 1&2, NELSON/RIDEAU ST. OTTAWA CITY ON	SE/245.9	4.36	<a href="#">216</a>
<a href="#">78</a>	SPL	OTTAWA-CARLETON, R.M. OF	RIDEAU ST && NELSON ST MOTOR VEHICLE (OPERATING FLUID) OTTAWA ON	SE/245.9	4.36	<a href="#">216</a>
<a href="#">78</a>	SPL	Ottawa Carleton Regional Transport Commission<UNOFFICIAL>	On Rideau Street west bound at Nelson Street. Ottawa ON	SE/245.9	4.36	<a href="#">217</a>
<a href="#">79</a>	GEN	BIO-TEST RADIOLOGY SERVICES	500 OLD ST. PATRICK OTTAWA ON K1N 9G4	NE/246.4	0.75	<a href="#">217</a>



<b>Map Key</b>	<b>DB</b>	<b>Company/Site Name</b>	<b>Address</b>	<b>Dir/Dist (m)</b>	<b>Elev Diff (m)</b>	<b>Page Number</b>
<a href="#">79</a>	GEN	BIO-TEST RADIOLOGY SERVICES	500 OLD STREET PATRICK OTTAWA ON K1N 9G4	NE/246.4	0.75	<a href="#">218</a>
<a href="#">79</a>	GEN	BIO-TEST RADIOLOGY SERVICES 05-266	500 OLD ST. PATRICK OTTAWA ON K1N 9G4	NE/246.4	0.75	<a href="#">218</a>
<a href="#">79</a>	GEN	BIO-TEST RADIOLOGY SERVICES	500 OLD STREET PATRICK OTTAWA ON K1N 9G4	NE/246.4	0.75	<a href="#">218</a>
<a href="#">79</a>	GEN	CENTRE MEDICAL ST-ANNE	500 RUE OLD ST. PATRICK ST. OTTAWA ON K1N 9G4	NE/246.4	0.75	<a href="#">219</a>
<a href="#">79</a>	GEN	STE ANNE CLINIC INC.	500 OLD ST. PATRICK STREET OTTAWA ON K1N 9G4	NE/246.4	0.75	<a href="#">219</a>
<a href="#">79</a>	GEN	CENTRE MEDICAL ST-ANNE 08-367	500 RUE OLD ST. PATRICK ST. OTTAWA ON K1N 9G4	NE/246.4	0.75	<a href="#">219</a>
<a href="#">79</a>	GEN	STE ANNE CLINIC INCORPORATED	500 OLD ST. PATRICK STREET OTTAWA ON K1N 9G4	NE/246.4	0.75	<a href="#">219</a>
<a href="#">79</a>	GEN	CENTRE MEDICAL STE-ANNE (1992) INC.	500, OLD ST-PATRICK OTTAWA ON K1N 9G4	NE/246.4	0.75	<a href="#">220</a>
<a href="#">79</a>	GEN	CENTRE MEDICAL STE-ANNE (1992) INC.	500, OLD ST-PATRICK OTTAWA ON K1N 9G4	NE/246.4	0.75	<a href="#">220</a>
<a href="#">79</a>	GEN	CENTRE MEDICAL STE-ANNE (1992) INC.	500, OLD ST-PATRICK OTTAWA ON K1N 9G4	NE/246.4	0.75	<a href="#">220</a>
<a href="#">79</a>	GEN	CENTRE MEDICAL STE-ANNE (1992) INC.	500, OLD ST-PATRICK OTTAWA ON K1N 9G4	NE/246.4	0.75	<a href="#">221</a>
<a href="#">79</a>	GEN	CENTRE MEDICAL STE-ANNE (1992) INC.	500, OLD ST-PATRICK OTTAWA ON K1N 9G4	NE/246.4	0.75	<a href="#">221</a>
<a href="#">79</a>	GEN	CENTRE MEDICAL STE-ANNE (1992) INC.	500, OLD ST-PATRICK OTTAWA ON	NE/246.4	0.75	<a href="#">221</a>

<b>Map Key</b>	<b>DB</b>	<b>Company/Site Name</b>	<b>Address</b>	<b>Dir/Dist (m)</b>	<b>Elev Diff (m)</b>	<b>Page Number</b>
<a href="#">79</a>	GEN	CENTRE MEDICAL STE-ANNE (1992) INC.	500, OLD ST-PATRICK OTTAWA ON K1N 9G4	NE/246.4	0.75	<a href="#">221</a>
<a href="#">79</a>	GEN	CENTRE MEDICAL STE-ANNE (1992) INC.	500, OLD ST-PATRICK OTTAWA ON K1N 9G4	NE/246.4	0.75	<a href="#">222</a>
<a href="#">79</a>	GEN	CENTRE MEDICAL STE-ANNE (1992) INC.	500, OLD ST-PATRICK OTTAWA ON K1N 9G4	NE/246.4	0.75	<a href="#">222</a>
<a href="#">79</a>	GEN	CENTRE MEDICAL STE-ANNE (1992) INC.	500, OLD ST-PATRICK OTTAWA ON K1N 9G4	NE/246.4	0.75	<a href="#">222</a>
<a href="#">79</a>	GEN	CENTRE MEDICAL STE-ANNE (1992) INC.	500, OLD ST-PATRICK OTTAWA ON K1N 9G4	NE/246.4	0.75	<a href="#">223</a>
<a href="#">80</a>	PRT	SUNOCO INC - THROUGH AGENT PIONEER PETROLEUMS MANA	355 ST PATRICK ST OTTAWA ON K1N5K6	WNW/247.6	-2.25	<a href="#">223</a>
<a href="#">80</a>	DTNK	PIONEER ENERGY MANAGEMENT INC.	355 ST PATRICK ST OTTAWA ON K1N 5K6	WNW/247.6	-2.25	<a href="#">223</a>
<a href="#">80</a>	DTNK	PIONEER ENERGY MANAGEMENT INC.	355 ST PATRICK ST OTTAWA ON	WNW/247.6	-2.25	<a href="#">223</a>
<a href="#">80</a>	EXP	PIONEER ENERGY MANAGEMENT INC	355 ST PATRICK ST OTTAWA K1N 5K6 ON CA ON	WNW/247.6	-2.25	<a href="#">224</a>
<a href="#">80</a>	EXP	PIONEER ENERGY MANAGEMENT INC	355 ST PATRICK ST OTTAWA K1N 5K6 ON CA ON	WNW/247.6	-2.25	<a href="#">224</a>
<a href="#">80</a>	EXP	PIONEER ENERGY MANAGEMENT INC	355 ST PATRICK ST OTTAWA K1N 5K6 ON CA ON	WNW/247.6	-2.25	<a href="#">224</a>
<a href="#">80</a>	EXP	PIONEER ENERGY MANAGEMENT INC	355 ST PATRICK ST OTTAWA K1N 5K6 ON CA ON	WNW/247.6	-2.25	<a href="#">225</a>
<a href="#">80</a>	FST	PIONEER ENERGY MANAGEMENT INC	355 ST PATRICK ST OTTAWA K1N 5K6 ON CA ON	WNW/247.6	-2.25	<a href="#">225</a>



<i>Map Key</i>	<i>DB</i>	<i>Company/Site Name</i>	<i>Address</i>	<i>Dir/Dist (m)</i>	<i>Elev Diff (m)</i>	<i>Page Number</i>
<a href="#">80</a>	FST	PIIONEER ENERGY MANAGEMENT INC	355 ST PATRICK ST OTTAWA K1N 5K6 ON CA ON	WNW/247.6	-2.25	<a href="#">226</a>
<a href="#">80</a>	FST	PIIONEER ENERGY MANAGEMENT INC	355 ST PATRICK ST OTTAWA K1N 5K6 ON CA ON	WNW/247.6	-2.25	<a href="#">226</a>
<a href="#">80</a>	FST	PIIONEER ENERGY MANAGEMENT INC	355 ST PATRICK ST OTTAWA K1N 5K6 ON CA ON	WNW/247.6	-2.25	<a href="#">227</a>
<a href="#">81</a>	EHS		355 St Patrick St Ottawa ON K1N5K6	WNW/248.0	-2.25	<a href="#">227</a>
<a href="#">82</a>	PRT	G N TAXI LTD	305 CUMBERLAND ST OTTAWA ON K1N7J1	W/249.5	-1.33	<a href="#">227</a>
<a href="#">82</a>	PRT		305 CUMBERLAND ST. OTTAWA ON	W/249.5	-1.33	<a href="#">227</a>
<a href="#">82</a>	GEN	G - N TAXI LIMITED	305 CUMBERLAND STREET, OTTAWA, ON K1N 7J1	W/249.5	-1.33	<a href="#">228</a>
<a href="#">82</a>	GEN	G - N TAXI LIMITED	305 CUMBERLAND STREET OTTAWA ON K1N 7J1	W/249.5	-1.33	<a href="#">228</a>
<a href="#">82</a>	GEN	G - N (OUT OF BUS) 16-202	305 CUMBERLAND STREET OTTAWA ON K1N 7J1	W/249.5	-1.33	<a href="#">228</a>
<a href="#">82</a>	GEN	G - N TAXI LIMITED 16-202	305 CUMBERLAND STREET OTTAWA ON K1N 7J1	W/249.5	-1.33	<a href="#">228</a>
<a href="#">82</a>	DTNK	G N TAXI LTD	305 CUMBERLAND ST OTTAWA ON K1N 7J1	W/249.5	-1.33	<a href="#">229</a>
<a href="#">82</a>	DTNK	G N TAXI LTD	305 CUMBERLAND ST OTTAWA ON	W/249.5	-1.33	<a href="#">229</a>

<b>Map Key</b>	<b>DB</b>	<b>Company/Site Name</b>	<b>Address</b>	<b>Dir/Dist (m)</b>	<b>Elev Diff (m)</b>	<b>Page Number</b>
<a href="#">82</a>	DTNK	G N TAXI LTD	305 CUMBERLAND ST OTTAWA ON	W/249.5	-1.33	<a href="#">229</a>
<a href="#">82</a>	EXP	G N TAXI LTD	305 CUMBERLAND ST OTTAWA K1N 7J1 ON CA ON	W/249.5	-1.33	<a href="#">230</a>
<a href="#">82</a>	EXP	G N TAXI LTD	305 CUMBERLAND ST OTTAWA K1N 7J1 ON CA ON	W/249.5	-1.33	<a href="#">230</a>
<a href="#">82</a>	EXP	G N TAXI LTD	305 CUMBERLAND ST OTTAWA K1N 7J1 ON CA ON	W/249.5	-1.33	<a href="#">231</a>
<a href="#">82</a>	FST	G N TAXI LTD	305 CUMBERLAND ST OTTAWA K1N 7J1 ON CA ON	W/249.5	-1.33	<a href="#">231</a>
<a href="#">82</a>	FST	G N TAXI LTD	305 CUMBERLAND ST OTTAWA K1N 7J1 ON CA ON	W/249.5	-1.33	<a href="#">231</a>
<a href="#">82</a>	FST	G N TAXI LTD	305 CUMBERLAND ST OTTAWA K1N 7J1 ON CA ON	W/249.5	-1.33	<a href="#">232</a>
<a href="#">83</a>	GEN	BELL CANADA	393 RIDEAU STREET OTTAWA ON K1G 3J4	ESE/249.5	5.67	<a href="#">232</a>
<a href="#">83</a>	GEN	Bell Canada	393 Rideau Ottawa ON K1N 1H1	ESE/249.5	5.67	<a href="#">233</a>
<a href="#">83</a>	DTNK	Bell Canada	Rideau St 393, Ottawa ON OTTAWA ON K1N 1H1	ESE/249.5	5.67	<a href="#">233</a>
<a href="#">83</a>	SPL	Bell Canada	393 Rideau St Ottawa ON K1N 1H1	ESE/249.5	5.67	<a href="#">233</a>
<a href="#">83</a>	SPL	Bell Canada	393 Rideau St Ottawa ON K1N 1H1	ESE/249.5	5.67	<a href="#">234</a>
<a href="#">83</a>	GEN	Bell Canada	393 Rideau St Ottawa ON K1N 1H1	ESE/249.5	5.67	<a href="#">234</a>



<i>Map Key</i>	<i>DB</i>	<i>Company/Site Name</i>	<i>Address</i>	<i>Dir/Dist (m)</i>	<i>Elev Diff (m)</i>	<i>Page Number</i>
<a href="#">83</a>	GEN	Bell Canada	393 Rideau Street Ottawa ON K1N 1H1	ESE/249.5	5.67	<a href="#">235</a>
<a href="#">83</a>	GEN	Bell Canada	393 Rideau Street Ottawa ON K1N 1H1	ESE/249.5	5.67	<a href="#">235</a>
<a href="#">83</a>	CFOT	BELL CANADA	393 RIDEAU ST OTTAWA K1N 1H1 ON CA ON	ESE/249.5	5.67	<a href="#">235</a>
<a href="#">83</a>	CFOT	BELL CANADA	393 RIDEAU ST OTTAWA K1N 1H1 ON CA ON	ESE/249.5	5.67	<a href="#">236</a>
<a href="#">83</a>	SPL	Daikin Applied Canada<UNOFFICIAL>	393 Rideau Street Ottawa ON K1N 1H1	ESE/249.5	5.67	<a href="#">236</a>
<a href="#">83</a>	SPL		393 Rideau St Ottawa ON	ESE/249.5	5.67	<a href="#">236</a>
<a href="#">83</a>	SPL	Bell Canada	393 Rideau St. Ottawa ON	ESE/249.5	5.67	<a href="#">237</a>
<a href="#">83</a>	GEN	Bell	393 Rideau St Ottawa ON K1N 1H1	ESE/249.5	5.67	<a href="#">237</a>
<a href="#">83</a>	CFOT	BELL CANADA	393 RIDEAU ST OTTAWA K1N 1H1 ON CA ON	ESE/249.5	5.67	<a href="#">238</a>
<a href="#">83</a>	FST	BELL CANADA	393 RIDEAU ST OTTAWA K1N 1H1 ON CA ON	ESE/249.5	5.67	<a href="#">238</a>
<a href="#">83</a>	FST	BELL CANADA	393 RIDEAU ST OTTAWA K1N 1H1 ON CA ON	ESE/249.5	5.67	<a href="#">239</a>
<a href="#">83</a>	FST	BELL CANADA	393 RIDEAU ST OTTAWA K1N 1H1 ON CA ON	ESE/249.5	5.67	<a href="#">239</a>

<i>Map Key</i>	<i>DB</i>	<i>Company/Site Name</i>	<i>Address</i>	<i>Dir/Dist (m)</i>	<i>Elev Diff (m)</i>	<i>Page Number</i>
<a href="#">84</a>	SPL		347 St. Patrick's ROAD<UNOFFICIAL> Ottawa ON	WNW/249.7	-2.33	<a href="#">239</a>
<a href="#">85</a>	GEN	Domeron Inc.	333-335 Cumberland Avenue Ottawa ON K1N 7J3	WSW/249.9	-1.36	<a href="#">240</a>
<a href="#">85</a>	GEN	LivingEasy Homes Inc.	333-335 Cumberland ave Ottawa ON K1N 7J3	WSW/249.9	-1.36	<a href="#">240</a>
<a href="#">85</a>	SCT	Les Éditions David Inc.	335B Cumberland St Ottawa ON K1N 7J3	WSW/249.9	-1.36	<a href="#">240</a>



## Executive Summary: Summary By Data Source

### **BORE - Borehole**

A search of the BORE database, dated 1875-Jul 2018 has found that there are 11 BORE site(s) within approximately 0.25 kilometers of the project property.

<b><u>Site</u></b>	<b><u>Address</u></b>	<b><u>Distance (m)</u></b>	<b><u>Map Key</u></b>
	ON	55.0	<a href="#"><u>9</u></a>
	ON	120.5	<a href="#"><u>25</u></a>
	ON	143.7	<a href="#"><u>37</u></a>
	ON	144.2	<a href="#"><u>38</u></a>
	ON	152.7	<a href="#"><u>40</u></a>
	ON	166.1	<a href="#"><u>43</u></a>
	ON	170.4	<a href="#"><u>44</u></a>
	ON	183.7	<a href="#"><u>50</u></a>
	ON	205.6	<a href="#"><u>58</u></a>

<u>Site</u>	<u>Address</u>	<u>Distance (m)</u>	<u>Map Key</u>
	ON	217.9	<a href="#">62</a>
	ON	240.3	<a href="#">73</a>

### **CA - Certificates of Approval**

A search of the CA database, dated 1985-Oct 30, 2011\* has found that there are 6 CA site(s) within approximately 0.25 kilometers of the project property.

<u>Site</u>	<u>Address</u>	<u>Distance (m)</u>	<u>Map Key</u>
OTTAWA CITY - SUSSEX DRIVE	CLARENCE ST./KING EDWARD AVE. OTTAWA CITY ON	125.9	<a href="#">29</a>
OTTAWA CITY - DALHOUSIE ST.	CLARENCE ST./KING EDWARD AVE. OTTAWA CITY ON	125.9	<a href="#">29</a>
Ottawa Community Housing Corporation	201 Friel Street Ottawa ON K1N 8Z3	235.1	<a href="#">70</a>
Constitution Building	305 Rideau Street Ottawa ON K1N 9E5	236.7	<a href="#">72</a>
Urban Capital (York) Inc.	180 York Street Ottawa ON	244.4	<a href="#">76</a>
IPCF PROPERTIES INC.	LOTS 1&2, NELSON/RIDEAU ST. OTTAWA CITY ON	245.9	<a href="#">78</a>

### **CFOT - Commercial Fuel Oil Tanks**

A search of the CFOT database, dated Jul 31, 2020 has found that there are 3 CFOT site(s) within approximately 0.25 kilometers of the project property.



<u>Site</u>	<u>Address</u>	<u>Distance (m)</u>	<u>Map Key</u>
BELL CANADA	393 RIDEAU ST OTTAWA K1N 1H1 ON CA ON	249.5	<a href="#">83</a>
BELL CANADA	393 RIDEAU ST OTTAWA K1N 1H1 ON CA ON	249.5	<a href="#">83</a>
BELL CANADA	393 RIDEAU ST OTTAWA K1N 1H1 ON CA ON	249.5	<a href="#">83</a>

### **COAL - Inventory of Coal Gasification Plants and Coal Tar Sites**

A search of the COAL database, dated Apr 1987 and Nov 1988\* has found that there are 1 COAL site(s) within approximately 0.25 kilometers of the project property.

<u>Site</u>	<u>Address</u>	<u>Distance (m)</u>	<u>Map Key</u>
Ottawa, King Edward Gas Works	SW corner York and King Edward Ottawa ON	105.2	<a href="#">19</a>

### **DTNK - Delisted Fuel Tanks**

A search of the DTNK database, dated Jul 31, 2020 has found that there are 6 DTNK site(s) within approximately 0.25 kilometers of the project property.

<u>Site</u>	<u>Address</u>	<u>Distance (m)</u>	<u>Map Key</u>
PIONEER ENERGY MANAGEMENT INC.	355 ST PATRICK ST OTTAWA ON	247.6	<a href="#">80</a>
PIONEER ENERGY MANAGEMENT INC.	355 ST PATRICK ST OTTAWA ON K1N 5K6	247.6	<a href="#">80</a>
G N TAXI LTD	305 CUMBERLAND ST OTTAWA ON	249.5	<a href="#">82</a>
G N TAXI LTD	305 CUMBERLAND ST OTTAWA ON	249.5	<a href="#">82</a>

<u>Site</u>	<u>Address</u>	<u>Distance (m)</u>	<u>Map Key</u>
G N TAXI LTD	305 CUMBERLAND ST OTTAWA ON K1N 7J1	249.5	<a href="#">82</a>
Bell Canada	Rideau St 393, Ottawa ON OTTAWA ON K1N 1H1	249.5	<a href="#">83</a>

### **EASR - Environmental Activity and Sector Registry**

A search of the EASR database, dated Oct 2011-Sep 30, 2020 has found that there are 1 EASR site(s) within approximately 0.25 kilometers of the project property.

<u>Site</u>	<u>Address</u>	<u>Distance (m)</u>	<u>Map Key</u>
HYDRO ONE NETWORKS INC	351 King Edward Avenue Ottawa ON K1N 7M5	121.9	<a href="#">27</a>

### **EBR - Environmental Registry**

A search of the EBR database, dated 1994-Sep 30, 2020 has found that there are 1 EBR site(s) within approximately 0.25 kilometers of the project property.

<u>Site</u>	<u>Address</u>	<u>Distance (m)</u>	<u>Map Key</u>
Urban Capital (York) Inc.	180 York Street Ottawa Ontario Ottawa ON	244.4	<a href="#">76</a>

### **ECA - Environmental Compliance Approval**

A search of the ECA database, dated Oct 2011-Sep 30, 2020 has found that there are 3 ECA site(s) within approximately 0.25 kilometers of the project property.

<u>Site</u>	<u>Address</u>	<u>Distance (m)</u>	<u>Map Key</u>
Ottawa Community Housing Corporation	201 Friel Street Ottawa ON K1H 1A9	235.1	<a href="#">70</a>
Public Works and Government Services Canada	305 Rideau Street Ottawa ON K1A 0S5	236.7	<a href="#">72</a>



<u>Site</u>	<u>Address</u>	<u>Distance (m)</u>	<u>Map Key</u>
Urban Capital (York) Inc.	180 York St Ottawa ON M5C 1C3	244.4	<a href="#"><u>76</u></a>

### **EHS - ERIS Historical Searches**

A search of the EHS database, dated 1999-Jul 31, 2020 has found that there are 20 EHS site(s) within approximately 0.25 kilometers of the project property.

<u>Site</u>	<u>Address</u>	<u>Distance (m)</u>	<u>Map Key</u>
	78 Nelson Street Ottawa Ottawa ON K1N 7R3	0.0	<a href="#"><u>1</u></a>
	253 York Street Ottawa ON K1N 5T9	0.0	<a href="#"><u>3</u></a>
	46 Nelson Street Ottawa Carleton Regional Municipality ON K1N 7R1	66.9	<a href="#"><u>11</u></a>
	333 King Edward Avenue Ottawa ON K1N 7M5	84.3	<a href="#"><u>14</u></a>
	275 Murray St Ottawa ON K1N 5N3	104.9	<a href="#"><u>18</u></a>
	275 Murray Street Ottawa ON K1N 5N3	104.9	<a href="#"><u>18</u></a>
	345-347 Barber Street Ottawa ON K1N 5R5	107.0	<a href="#"><u>20</u></a>
	345 Barber Street Ottawa ON	109.2	<a href="#"><u>22</u></a>
	257-259 King Edward Avenue Ottawa ON K1N 7M2	115.4	<a href="#"><u>24</u></a>

<u>Site</u>	<u>Address</u>	<u>Distance (m)</u>	<u>Map Key</u>
	180 Beausoleil Drive Ottawa ON K1N 8X8	139.5	<a href="#"><u>35</u></a>
	180 Beausoleil Drive Ottawa ON K1N 8X8	139.5	<a href="#"><u>35</u></a>
	180 Beausoleil Drive Ottawa ON K1N 8X8	139.5	<a href="#"><u>35</u></a>
	363 Rideau St. Ottawa ON K1N 5Y6	183.7	<a href="#"><u>50</u></a>
	454 Old St. Patrick Ottawa ON	195.0	<a href="#"><u>53</u></a>
	222 Clarence Street Ottawa ON	204.2	<a href="#"><u>56</u></a>
	185 York Street Ottawa ON	217.6	<a href="#"><u>61</u></a>
	216 Murray St Ottawa ON	223.3	<a href="#"><u>68</u></a>
	305 Rideau St Ottawa ON K1N9E5	236.7	<a href="#"><u>72</u></a>
	305 Rideau St Ottawa ON K1N9E5	236.7	<a href="#"><u>72</u></a>
	355 St Patrick St Ottawa ON K1N5K6	248.0	<a href="#"><u>81</u></a>



## **EXP - List of Expired Fuels Safety Facilities**

A search of the EXP database, dated Jul 31, 2020 has found that there are 7 EXP site(s) within approximately 0.25 kilometers of the project property.

<b><u>Site</u></b>	<b><u>Address</u></b>	<b><u>Distance (m)</u></b>	<b><u>Map Key</u></b>
PIONEER ENERGY MANAGEMENT INC	355 ST PATRICK ST OTTAWA K1N 5K6 ON CA ON	247.6	<a href="#"><u>80</u></a>
PIONEER ENERGY MANAGEMENT INC	355 ST PATRICK ST OTTAWA K1N 5K6 ON CA ON	247.6	<a href="#"><u>80</u></a>
PIONEER ENERGY MANAGEMENT INC	355 ST PATRICK ST OTTAWA K1N 5K6 ON CA ON	247.6	<a href="#"><u>80</u></a>
PIONEER ENERGY MANAGEMENT INC	355 ST PATRICK ST OTTAWA K1N 5K6 ON CA ON	247.6	<a href="#"><u>80</u></a>
G N TAXI LTD	305 CUMBERLAND ST OTTAWA K1N 7J1 ON CA ON	249.5	<a href="#"><u>82</u></a>
G N TAXI LTD	305 CUMBERLAND ST OTTAWA K1N 7J1 ON CA ON	249.5	<a href="#"><u>82</u></a>
G N TAXI LTD	305 CUMBERLAND ST OTTAWA K1N 7J1 ON CA ON	249.5	<a href="#"><u>82</u></a>

## **FCS - Contaminated Sites on Federal Land**

A search of the FCS database, dated Jun 2000-Apr 2020 has found that there are 1 FCS site(s) within approximately 0.25 kilometers of the project property.

<b><u>Site</u></b>	<b><u>Address</u></b>	<b><u>Distance (m)</u></b>	<b><u>Map Key</u></b>
350 King Edward (Former Bank of Canada Bldg)	Ottawa ON	200.8	<a href="#"><u>55</u></a>

## **FRST - Federal Identification Registry for Storage Tank Systems (FIRSTS)**

A search of the FRST database, dated May 31, 2018 has found that there are 1 FRST site(s) within approximately 0.25 kilometers of the project property.

<u>Site</u>	<u>Address</u>	<u>Distance (m)</u>	<u>Map Key</u>
Public Service and Procurement Canada (Corporate)	305 Rideau Street Ottawa ON	236.7	<a href="#">72</a>

### **FST - Fuel Storage Tank**

A search of the FST database, dated Jul 31, 2020 has found that there are 11 FST site(s) within approximately 0.25 kilometers of the project property.

<u>Site</u>	<u>Address</u>	<u>Distance (m)</u>	<u>Map Key</u>
PUBLIC WORKS CANADA NATIONAL CAPITAL DISTRICT THREE	350 KING EDWARD AV OTTAWA K1A 0X1 ON CA 350 KING EDWARD AV OTTAWA K1A 0X1 ON CA ON	196.9	<a href="#">54</a>
PIONEER ENERGY MANAGEMENT INC	355 ST PATRICK ST OTTAWA K1N 5K6 ON CA ON	247.6	<a href="#">80</a>
PIONEER ENERGY MANAGEMENT INC	355 ST PATRICK ST OTTAWA K1N 5K6 ON CA ON	247.6	<a href="#">80</a>
PIONEER ENERGY MANAGEMENT INC	355 ST PATRICK ST OTTAWA K1N 5K6 ON CA ON	247.6	<a href="#">80</a>
PIONEER ENERGY MANAGEMENT INC	355 ST PATRICK ST OTTAWA K1N 5K6 ON CA ON	247.6	<a href="#">80</a>
G N TAXI LTD	305 CUMBERLAND ST OTTAWA K1N 7J1 ON CA ON	249.5	<a href="#">82</a>
G N TAXI LTD	305 CUMBERLAND ST OTTAWA K1N 7J1 ON CA ON	249.5	<a href="#">82</a>
G N TAXI LTD	305 CUMBERLAND ST OTTAWA K1N 7J1 ON CA ON	249.5	<a href="#">82</a>



<b>Site</b>	<b>Address</b>	<b>Distance (m)</b>	<b>Map Key</b>
BELL CANADA	393 RIDEAU ST OTTAWA K1N 1H1 ON CA ON	249.5	<a href="#">83</a>
BELL CANADA	393 RIDEAU ST OTTAWA K1N 1H1 ON CA ON	249.5	<a href="#">83</a>
BELL CANADA	393 RIDEAU ST OTTAWA K1N 1H1 ON CA ON	249.5	<a href="#">83</a>

### **FSTH - Fuel Storage Tank - Historic**

A search of the FSTH database, dated Pre-Jan 2010\* has found that there are 2 FSTH site(s) within approximately 0.25 kilometers of the project property.

<b>Site</b>	<b>Address</b>	<b>Distance (m)</b>	<b>Map Key</b>
PUBLIC WORKS CANADA NATIONAL CAPITAL DISTRICT THREE	350 KING EDWARD AV OTTAWA ON K1A 0X1	196.9	<a href="#">54</a>
PUBLIC WORKS CANADA NATIONAL CAPITAL DISTRICT THREE	350 KING EDWARD AV OTTAWA ON K1A 0X1	196.9	<a href="#">54</a>

### **GEN - Ontario Regulation 347 Waste Generators Summary**

A search of the GEN database, dated 1986-Jul 31, 2020 has found that there are 134 GEN site(s) within approximately 0.25 kilometers of the project property.

<b>Site</b>	<b>Address</b>	<b>Distance (m)</b>	<b>Map Key</b>
LE DROIT JOURNAL	135 NELSON STREET OTTAWA ON K1N 7R4	41.2	<a href="#">6</a>
LA NOUVELLE SCENE	333 KING EDWARD AVENUE OTTAWA ON	84.3	<a href="#">14</a>
CCC 396	112 Nelson Street Ottawa ON K1N 7R5	121.7	<a href="#">26</a>

<b>Site</b>	<b>Address</b>	<b>Distance (m)</b>	<b>Map Key</b>
Hydro One Networks Inc.	King Edward TS 351 King Edward Ave. Ottawa ON K1N 7M5	121.9	<a href="#">27</a>
HYDRO OTTAWA LIMITED	351 KING EDWARD OTTAWA ON K1N 7M5	121.9	<a href="#">27</a>
Hydro One Networks Inc.	King Edward Transformer Station 351 King Edward Ave. Ottawa ON	121.9	<a href="#">27</a>
Hydro One Networks Inc.	King Edward Transformer Station 351 King Edward Ave. Ottawa ON	121.9	<a href="#">27</a>
Hydro One Networks Inc.	King Edward Transformer Station 351 King Edward Ave. Ottawa ON	121.9	<a href="#">27</a>
Hydro One Networks Inc.	King Edward Transformer Station 351 King Edward Ave. Ottawa ON	121.9	<a href="#">27</a>
Hydro One Networks Inc.	King Edward Transformer Station 351 King Edward Ave. Ottawa ON	121.9	<a href="#">27</a>
Hydro One Networks Inc.	King Edward Transformer Station 351 King Edward Ave. Ottawa ON K1N 7M5	121.9	<a href="#">27</a>
Hydro One Networks Inc.	King Edward Transformer Station 351 King Edward Ave. Ottawa ON K1N 7M5	121.9	<a href="#">27</a>
Hydro One Networks Inc.	King Edward Transformer Station 351 King Edward Ave. Ottawa ON K1N 7M5	121.9	<a href="#">27</a>
Hydro One Networks Inc.	King Edward Transformer Station 351 King Edward Ave. Ottawa ON K1N 7M5	121.9	<a href="#">27</a>
Hydro One Networks Inc.	King Edward Transformer Station 351 King Edward Ave. Ottawa ON K1N 7M5	121.9	<a href="#">27</a>



<b><u>Site</u></b>	<b><u>Address</u></b>	<b><u>Distance (m)</u></b>	<b><u>Map Key</u></b>
The City of Ottawa	384 St Patrick Street Ottawa ON	153.9	<a href="#"><u>41</u></a>
Shepherds of good hope	256 King Edward ottawa ON K1N 7M1	179.5	<a href="#"><u>47</u></a>
We Care Home Health Services	256 King Edward Avenue Ottawa ON K1N 7M1	180.1	<a href="#"><u>49</u></a>
We Care Home Health Services	256 King Edward Avenue Ottawa ON K1N 7M1	180.1	<a href="#"><u>49</u></a>
CBI Home Health formerly We Care Home Health	256 King Edward Avenue Ottawa ON K1N 7M1	180.1	<a href="#"><u>49</u></a>
CBI Home Health formerly We Care Home Health	256 King Edward Avenue Ottawa ON K1N 7M1	180.1	<a href="#"><u>49</u></a>
Shepherds of Good Hope	256 King Edward St Ottawa ON K1N5M9	180.1	<a href="#"><u>49</u></a>
GVT. OF CAN. - PUBLIC WORKS CANADA	ARCH & ENG DIV. PLACE DU PORTAGE IV 350 KING EDWARD AVE. OTTAWA ON K1A 0X1	196.9	<a href="#"><u>54</u></a>
PUBLIC WORKS & GOVERNMENT SERVICES CAN.	350 KING EDWARD AVENUE BANK OF CANADA BUILDING OTTAWA ON K1A 0X1	196.9	<a href="#"><u>54</u></a>
GVT. OF CAN. - PUBLIC WORKS CANADA18-223	ARCH & ENG DIV. PLACE DU PORTAGE IV 350 KING EDWARD AVE. OTTAWA ON K1A 0X1	196.9	<a href="#"><u>54</u></a>
PUBLIC WORKS & GOVERNMENT SERVICES CAN.	BANK OF CANADA BLDG. 350 KING EDWARD AVENUE OTTAWA ON K1A 0X1	196.9	<a href="#"><u>54</u></a>

<b>Site</b>	<b>Address</b>	<b>Distance (m)</b>	<b>Map Key</b>
PUBLIC WORKS CANADA	BANK OF CANADA BUILDING 350 KING EDWARD AVENUE OTTAWA ON K1A 0M3	196.9	<a href="#">54</a>
SUPPLY&SERVICES CANADA	PUBLIC WORKS CANADA, BLDG SERVICES 350 KING EDWARD BOULEVARD OTTAWA ON K1A 0X1	196.9	<a href="#">54</a>
SUPPLY&SERVICES CANADA 18-166	PUBLIC WORKS CANADA, BLDG SERVICES 350 KING EDWARD BOULEVARD OTTAWA ON K1A 0X1	196.9	<a href="#">54</a>
SUPPLY & SERVICES CANADA	PRODUCTION SUPPORT 350 KING EDWARD BOULEVARD OTTAWA ON K1A 0X1	196.9	<a href="#">54</a>
BLJC	350 King Edward Ave. Ottawa ON K1A 0X1	196.9	<a href="#">54</a>
Public Works and Government Services Canada	350 King Edward Avenue Ottawa ON K1A 0X1	196.9	<a href="#">54</a>
Public Works and Government Services Canada	350 King Edward Ave. Ottawa ON K1A 0X1	196.9	<a href="#">54</a>
AAll Star Plumbing and Heating	350 King Edward ottawa ON K1A 0X1	196.9	<a href="#">54</a>
Public Works and Government Services Canada	350 King Edward Ave. Ottawa ON K1A 0X1	196.9	<a href="#">54</a>
Public Works and Government Services Canada	350 King Edward Ave. Ottawa ON K1A 0X1	196.9	<a href="#">54</a>
AAll Star Plumbing and Heating	350 King Edward ottawa ON K1A 0X1	196.9	<a href="#">54</a>



<b>Site</b>	<b>Address</b>	<b>Distance (m)</b>	<b>Map Key</b>
Public Works and Government Services Canada	350 King Edward Ave. Ottawa ON K1A 0X1	196.9	<a href="#">54</a>
SNC Lavalin O&M	350 KING EDWARD AVENUE OTTAWA ON	196.9	<a href="#">54</a>
Public Works and Government Services Canada	350 King Edward Ave. Ottawa ON K1A 0X1	196.9	<a href="#">54</a>
Public Works and Government Services Canada	350 King Edward Ave. Ottawa ON	196.9	<a href="#">54</a>
BROOKFIELD GLOBAL INTEGRATED SERVICES	350 KING EDWARD AVENUE OTTAWA ON K1N 5W6	196.9	<a href="#">54</a>
BROOKFIELD GLOBAL INTEGRATED SERVICES	350 KING EDWARD AVENUE OTTAWA ON K1N 5W6	196.9	<a href="#">54</a>
Public Works and Government Services Canada	350 King Edward Ave. Ottawa ON K0A 0S5	196.9	<a href="#">54</a>
SNC Lavalin O&M	350 KING EDWARD AVENUE OTTAWA ON K1N 5W6	196.9	<a href="#">54</a>
Public Works and Government Services Canada	350 King Edward Ave. Ottawa ON K0A 0S5	196.9	<a href="#">54</a>
Public Services & Procurement Canada ESD/AFD	350 King Edward Ave. Ottawa ON K1N 5W6	196.9	<a href="#">54</a>
Public Services & Procurement Canada ESD/AFD	350 King Edward Ave. Ottawa ON K1N 5W6	196.9	<a href="#">54</a>
OTTAWA COMMUNITY HOUSING CORPORATION	210 FRIEL OTTAWA ON	216.1	<a href="#">59</a>

<b><u>Site</u></b>	<b><u>Address</u></b>	<b><u>Distance (m)</u></b>	<b><u>Map Key</u></b>
OTTAWA COMMUNITY HOUSING CORPORATION	210 FRIEL OTTAWA ON	216.1	<a href="#"><u>59</u></a>
OTTAWA COMMUNITY HOUSING CORPORATION	210 FRIEL OTTAWA ON	216.1	<a href="#"><u>59</u></a>
OTTAWA COMMUNITY HOUSING CORPORATION	210 FRIEL OTTAWA ON	216.1	<a href="#"><u>59</u></a>
OTTAWA COMMUNITY HOUSING CORPORATION	201 FRIEL OTTAWA ON	235.1	<a href="#"><u>70</u></a>
OTTAWA COMMUNITY HOUSING CORPORATION	201 FRIEL OTTAWA ON K1N 8Z3	235.1	<a href="#"><u>70</u></a>
OTTAWA COMMUNITY HOUSING CORPORATION	201 FRIEL OTTAWA ON K1N 8Z3	235.1	<a href="#"><u>70</u></a>
OTTAWA COMMUNITY HOUSING CORPORATION	201 FRIEL OTTAWA ON K1N 8Z3	235.1	<a href="#"><u>70</u></a>
OTTAWA COMMUNITY HOUSING CORPORATION	201 FRIEL OTTAWA ON K1N 8Z3	235.1	<a href="#"><u>70</u></a>
OTTAWA COMMUNITY HOUSING CORPORATION	201 FRIEL OTTAWA ON K1N 8Z3	235.1	<a href="#"><u>70</u></a>
Loblaw Companies Inc	375 Rideau St. Ottawa ON K1N 5Y6	236.2	<a href="#"><u>71</u></a>
LOBLAWS INC.	375 Rideau St. Ottawa ON K1N 5Y6	236.2	<a href="#"><u>71</u></a>



<b>Site</b>	<b>Address</b>	<b>Distance (m)</b>	<b>Map Key</b>
LOBLAWS INC.	375 Rideau St. Ottawa ON K1N 5Y6	236.2	<a href="#">71</a>
NATIONAL GROCERS LOBLAW SUPERMARKETS	375 RIDEAU STREET OTTAWA ON K1N 5Y6	236.2	<a href="#">71</a>
NATIONAL GROCERS COMPANY	LOBLAWS SUPERMARKETS 375 RIDEAU STREET OTTAWA ON K1N 5Y6	236.2	<a href="#">71</a>
LE DROIT JOURNAL	DIV. OF GROUPE UNIMEDIA 375 RUE RIDEAU OTTAWA ON K1N 5Y6	236.2	<a href="#">71</a>
LE DROIT JOURNAL (OUT OF BUSINESS)	DIV. OF GROUPE UNIMEDIA 375 RUE RIDEAU OTTAWA ON K1N 5Y6	236.2	<a href="#">71</a>
LE DROIT JOURNAL 24-285	DIV. OF GROUPE UNIMEDIA 375 RUE RIDEAU OTTAWA ON K1N 5Y6	236.2	<a href="#">71</a>
Loblaw Companies Inc	375 Rideau St. Ottawa ON K1N 5Y6	236.2	<a href="#">71</a>
NATIONAL DEFENCE IDENTIFICATION SERVICES	CONSTITUTION BUILDING 305 RIDEAU STREET OTTAWA ON K1A 0K2	236.7	<a href="#">72</a>
DEPARTMENT OF NATIONAL DEFENSE	CONSTITUTION BUILDING 305 RIDEAU STREET OTTAWA ON K1A 0K2	236.7	<a href="#">72</a>
DEPARTMENT OF NATIONAL DEFENCE	CONSTITUTION BUILDING 305 RIDEAU STREET OTTAWA ON K1A 0K2	236.7	<a href="#">72</a>
CONSTITUTION BUILDING (RIDEAU)	305 RIDEAU STREET C/O 270 ALBERT STREET, SUITE 916 OTTAWA ON K1N 9E5	236.7	<a href="#">72</a>
CONSTITUTION BUILDING (RIDEAU) 10-386	305 RIDEAU STREET C/O 270 ALBERT STREET, SUITE 916 OTTAWA ON K1N 9E5	236.7	<a href="#">72</a>

<b><u>Site</u></b>	<b><u>Address</u></b>	<b><u>Distance (m)</u></b>	<b><u>Map Key</u></b>
PUBLIC WORKS & GOVERNMENT SERVS. CANADA	305 RIDEAU STREET CONSTITUTION BUILDING OTTAWA ON K1N 9E5	236.7	<a href="#"><u>72</u></a>
GVT. OF CAN. - PUBLIC WORKS CANADA	CONSTITUTION BUILDING 305 RIDEAU STREET OTTAWA ON K1A 0K2	236.7	<a href="#"><u>72</u></a>
PUBLIC WORKS AND GOV'T SERVICES CANADA	305 RIDEAU STREET CONSTITUTION BUILDING OTTAWA ON K1N 9E5	236.7	<a href="#"><u>72</u></a>
Public Works and Government Services Canada	305 Rideau Street Ottawa ON K1N 9E5	236.7	<a href="#"><u>72</u></a>
DEPARTMENT OF NATIONAL DEFENCE	CONSTITUTION BUILDING 305 RIDEAU STREET OTTAWA ON	236.7	<a href="#"><u>72</u></a>
Public Works and Government Services Canada	305 Rideau Street Ottawa ON	236.7	<a href="#"><u>72</u></a>
DEPARTMENT OF NATIONAL DEFENCE	CONSTITUTION BUILDING 305 RIDEAU STREET OTTAWA ON	236.7	<a href="#"><u>72</u></a>
Public Works and Government Services Canada	305 Rideau Street Ottawa ON	236.7	<a href="#"><u>72</u></a>
Public Works and Government Services Canada	305 Rideau Street Ottawa ON	236.7	<a href="#"><u>72</u></a>
DEPARTMENT OF NATIONAL DEFENCE	CONSTITUTION BUILDING 305 RIDEAU STREET OTTAWA ON	236.7	<a href="#"><u>72</u></a>
Public Works and Government Services Canada	305 Rideau Street Ottawa ON K1N 9E5	236.7	<a href="#"><u>72</u></a>



<b>Site</b>	<b>Address</b>	<b>Distance (m)</b>	<b>Map Key</b>
DEPARTMENT OF NATIONAL DEFENCE	CONSTITUTION BUILDING 305 RIDEAU STREET OTTAWA ON K1A 0K2	236.7	<a href="#">72</a>
Public Works and Government Services Canada	305 Rideau Street Ottawa ON	236.7	<a href="#">72</a>
DEPARTMENT OF NATIONAL DEFENCE	CONSTITUTION BUILDING 305 RIDEAU STREET OTTAWA ON	236.7	<a href="#">72</a>
DEPARTMENT OF NATIONAL DEFENCE	CONSTITUTION BUILDING 305 RIDEAU STREET OTTAWA ON K1A 0K2	236.7	<a href="#">72</a>
Public Works and Government Services Canada	305 Rideau Street Ottawa ON K1A 0K2	236.7	<a href="#">72</a>
2592653 Ontario Ltd.	305 Rideau St. Ottawa ON K1N5Y4	236.7	<a href="#">72</a>
Ottawa-Carleton District School Board	York Street PS 310 York Street Ottawa ON K1N 5V3	244.0	<a href="#">75</a>
Ottawa-Carleton District School Board	310 York Street Ottawa ON K1N 5V3	244.0	<a href="#">75</a>
Ottawa-Carleton District School Board	310 York Street Ottawa ON K1N 5V3	244.0	<a href="#">75</a>
Ottawa-Carleton District School Board	310 York Street Ottawa ON K1N 5V3	244.0	<a href="#">75</a>
Ottawa-Carleton District School Board	310 York Street Ottawa ON K1N 5V3	244.0	<a href="#">75</a>
Ottawa-Carleton District School Board	310 York Street Ottawa ON K1N 5V3	244.0	<a href="#">75</a>

<b><u>Site</u></b>	<b><u>Address</u></b>	<b><u>Distance (m)</u></b>	<b><u>Map Key</u></b>
Ottawa-Carleton District School Board	310 York Street Ottawa ON	244.0	<a href="#"><u>75</u></a>
Ottawa-Carleton District School Board	310 York Street Ottawa ON K1N 5V3	244.0	<a href="#"><u>75</u></a>
Ottawa-Carleton District School Board	310 York Street Ottawa ON K1N 5V3	244.0	<a href="#"><u>75</u></a>
Ottawa-Carleton District School Board	310 York Street Ottawa ON K1N 5V3	244.0	<a href="#"><u>75</u></a>
Ottawa-Carleton District School Board Health & Safety	310 York Street Ottawa ON K1N 5V3	244.0	<a href="#"><u>75</u></a>
Ottawa-Carleton District School Board Health & Safety	310 York Street Ottawa ON K1N 5V3	244.0	<a href="#"><u>75</u></a>
LIQUOR CONTROL BOARD OF ONTARIO	275 RIDEAU STREET OTTAWA ON K1N 5Y2	245.7	<a href="#"><u>77</u></a>
LCBO STORE 38	275 RIDEAU ST OTTAWA ON K1N 5Y2	245.7	<a href="#"><u>77</u></a>
BIO-TEST RADIOLOGY SERVICES	500 OLD ST. PATRICK OTTAWA ON K1N 9G4	246.4	<a href="#"><u>79</u></a>
BIO-TEST RADIOLOGY SERVICES	500 OLD STREET PATRICK OTTAWA ON K1N 9G4	246.4	<a href="#"><u>79</u></a>
BIO-TEST RADIOLOGY SERVICES 05-266	500 OLD ST. PATRICK OTTAWA ON K1N 9G4	246.4	<a href="#"><u>79</u></a>



<b>Site</b>	<b>Address</b>	<b>Distance (m)</b>	<b>Map Key</b>
BIO-TEST RADIOLOGY SERVICES	500 OLD STREET PATRICK OTTAWA ON K1N 9G4	246.4	<a href="#">79</a>
CENTRE MEDICAL ST-ANNE	500 RUE OLD ST. PATRICK ST. OTTAWA ON K1N 9G4	246.4	<a href="#">79</a>
STE ANNE CLINIC INC.	500 OLD ST. PATRICK STREET OTTAWA ON K1N 9G4	246.4	<a href="#">79</a>
CENTRE MEDICAL ST-ANNE 08-367	500 RUE OLD ST. PATRICK ST. OTTAWA ON K1N 9G4	246.4	<a href="#">79</a>
STE ANNE CLINIC INCORPORATED	500 OLD ST. PATRICK STREET OTTAWA ON K1N 9G4	246.4	<a href="#">79</a>
CENTRE MEDICAL STE-ANNE (1992) INC.	500, OLD ST-PATRICK OTTAWA ON K1N 9G4	246.4	<a href="#">79</a>
CENTRE MEDICAL STE-ANNE (1992) INC.	500, OLD ST-PATRICK OTTAWA ON K1N 9G4	246.4	<a href="#">79</a>
CENTRE MEDICAL STE-ANNE (1992) INC.	500, OLD ST-PATRICK OTTAWA ON K1N 9G4	246.4	<a href="#">79</a>
CENTRE MEDICAL STE-ANNE (1992) INC.	500, OLD ST-PATRICK OTTAWA ON K1N 9G4	246.4	<a href="#">79</a>
CENTRE MEDICAL STE-ANNE (1992) INC.	500, OLD ST-PATRICK OTTAWA ON K1N 9G4	246.4	<a href="#">79</a>
CENTRE MEDICAL STE-ANNE (1992) INC.	500, OLD ST-PATRICK OTTAWA ON	246.4	<a href="#">79</a>
CENTRE MEDICAL STE-ANNE (1992) INC.	500, OLD ST-PATRICK OTTAWA ON K1N 9G4	246.4	<a href="#">79</a>

<b><u>Site</u></b>	<b><u>Address</u></b>	<b><u>Distance (m)</u></b>	<b><u>Map Key</u></b>
CENTRE MEDICAL STE-ANNE (1992) INC.	500, OLD ST-PATRICK OTTAWA ON K1N 9G4	246.4	<a href="#"><u>79</u></a>
CENTRE MEDICAL STE-ANNE (1992) INC.	500, OLD ST-PATRICK OTTAWA ON K1N 9G4	246.4	<a href="#"><u>79</u></a>
CENTRE MEDICAL STE-ANNE (1992) INC.	500, OLD ST-PATRICK OTTAWA ON K1N 9G4	246.4	<a href="#"><u>79</u></a>
CENTRE MEDICAL STE-ANNE (1992) INC.	500, OLD ST-PATRICK OTTAWA ON K1N 9G4	246.4	<a href="#"><u>79</u></a>
G - N TAXI LIMITED	305 CUMBERLAND STREET, OTTAWA, ON K1N 7J1	249.5	<a href="#"><u>82</u></a>
G - N TAXI LIMITED	305 CUMBERLAND STREET OTTAWA ON K1N 7J1	249.5	<a href="#"><u>82</u></a>
G - N (OUT OF BUS) 16-202	305 CUMBERLAND STREET OTTAWA ON K1N 7J1	249.5	<a href="#"><u>82</u></a>
G - N TAXI LIMITED 16-202	305 CUMBERLAND STREET OTTAWA ON K1N 7J1	249.5	<a href="#"><u>82</u></a>
Bell Canada	393 Rideau St Ottawa ON K1N 1H1	249.5	<a href="#"><u>83</u></a>
Bell Canada	393 Rideau Street Ottawa ON K1N 1H1	249.5	<a href="#"><u>83</u></a>
Bell Canada	393 Rideau Street Ottawa ON K1N 1H1	249.5	<a href="#"><u>83</u></a>



<u>Site</u>	<u>Address</u>	<u>Distance (m)</u>	<u>Map Key</u>
Bell	393 Rideau St Ottawa ON K1N 1H1	249.5	<a href="#">83</a>
BELL CANADA	393 RIDEAU STREET OTTAWA ON K1G 3J4	249.5	<a href="#">83</a>
Bell Canada	393 Rideau Ottawa ON K1N 1H1	249.5	<a href="#">83</a>
Domeron Inc.	333-335 Cumberland Avenue Ottawa ON K1N 7J3	249.9	<a href="#">85</a>
LivingEasy Homes Inc.	333-335 Cumberland ave Ottawa ON K1N 7J3	249.9	<a href="#">85</a>

### **HINC - TSSA Historic Incidents**

A search of the HINC database, dated 2006-June 2009\* has found that there are 4 HINC site(s) within approximately 0.25 kilometers of the project property.

<u>Site</u>	<u>Address</u>	<u>Distance (m)</u>	<u>Map Key</u>
	60 1/2 NELSON STREET OTTAWA ON K1N 7R3	0.0	<a href="#">2</a>
	195 GEORGE STREET OTTAWA ON K1N 5W6	219.7	<a href="#">63</a>
	360 ST. PATRICK STREET OTTAWA ON K1N 5K7	220.0	<a href="#">64</a>
	178 NELSON STREET OTTAWA ON	228.4	<a href="#">69</a>

### **INC - Fuel Oil Spills and Leaks**

A search of the INC database, dated Jul 31, 2020 has found that there are 3 INC site(s) within approximately 0.25 kilometers of the project property.

<u>Site</u>	<u>Address</u>	<u>Distance (m)</u>	<u>Map Key</u>
	452 St Patrick Street, Ottawa ON	179.8	<a href="#">48</a>
	319 Rideau Street, Ottawa ON	221.2	<a href="#">66</a>
	310 York Street, Ottawa ON K1N 5V3	244.0	<a href="#">75</a>

### **PES - Pesticide Register**

A search of the PES database, dated Oct 2011-Sep 30, 2020 has found that there are 4 PES site(s) within approximately 0.25 kilometers of the project property.

<u>Site</u>	<u>Address</u>	<u>Distance (m)</u>	<u>Map Key</u>
LOBLAWS SUPERMARKET #1170	363 RIDEAU ST OTTAWA ON K1N5Y6	183.7	<a href="#">50</a>
LOBLAWS SUPERMARKET #1170	363 RIDEAU ST OTTAWA ON K1N 5Y6	183.7	<a href="#">50</a>
LOBLAWS SUPERMARKETS LTD #1170	363 RIDEAU ST OTTAWA ON K1N 5Y6	183.7	<a href="#">50</a>
LOBLAWS SUPERMARKET #1170	363 RIDEAU ST OTTAWA ON K1N5Y6	183.7	<a href="#">50</a>

### **PINC - Pipeline Incidents**

A search of the PINC database, dated Feb 28, 2017 has found that there are 2 PINC site(s) within approximately 0.25 kilometers of the project property.

<u>Site</u>	<u>Address</u>	<u>Distance (m)</u>	<u>Map Key</u>
	277 CLARENCE STREET, OTTAWA ON	42.9	<a href="#">7</a>



<u>Site</u>	<u>Address</u>	<u>Distance (m)</u>	<u>Map Key</u>
	363 RIDEAU STREET, OTTAWA ON	183.7	<a href="#">50</a>

### **PRT - Private and Retail Fuel Storage Tanks**

A search of the PRT database, dated 1989-1996\* has found that there are 4 PRT site(s) within approximately 0.25 kilometers of the project property.

<u>Site</u>	<u>Address</u>	<u>Distance (m)</u>	<u>Map Key</u>
PUBLIC WORKS CANADA NATIONAL CAPITAL DISTRICT THREE	350 KING EDWARD AV OTTAWA ON K1A 0X1	196.9	<a href="#">54</a>
SUNOCO INC - THROUGH AGENT PIONEER PETROLEUMS MANA	355 ST PATRICK ST OTTAWA ON K1N5K6	247.6	<a href="#">80</a>
	305 CUMBERLAND ST. OTTAWA ON	249.5	<a href="#">82</a>
G N TAXI LTD	305 CUMBERLAND ST OTTAWA ON K1N7J1	249.5	<a href="#">82</a>

### **PTTW - Permit to Take Water**

A search of the PTTW database, dated 1994-Sep 30, 2020 has found that there are 1 PTTW site(s) within approximately 0.25 kilometers of the project property.

<u>Site</u>	<u>Address</u>	<u>Distance (m)</u>	<u>Map Key</u>
Urban Capital (York) Inc.	180 York Street, Ottawa CITY OF OTTAWA ON	244.4	<a href="#">76</a>

### **RST - Retail Fuel Storage Tanks**

A search of the RST database, dated 1999-Jun 30, 2020 has found that there are 1 RST site(s) within approximately 0.25 kilometers of the project property.

<u>Site</u>	<u>Address</u>	<u>Distance (m)</u>	<u>Map Key</u>
OIL CHANGERS	360 ST PATRICK ST OTTAWA ON K1N 5K7	220.0	<a href="#">64</a>

### **SCT - Scott's Manufacturing Directory**

A search of the SCT database, dated 1992-Mar 2011\* has found that there are 5 SCT site(s) within approximately 0.25 kilometers of the project property.

<u>Site</u>	<u>Address</u>	<u>Distance (m)</u>	<u>Map Key</u>
PORTUGUESE BAKERY	48 NELSON ST OTTAWA ON K1N 7R2	25.2	<a href="#">5</a>
Portuguese Bakery Inc.	48 Nelson St Ottawa ON K1N 7R2	25.2	<a href="#">5</a>
TERMIS LANGUAGE LABS	106 Nelson St Suite 203 Ottawa ON K1N 7R5	76.4	<a href="#">13</a>
TERMIS LANGUAGE LABS	112 NELSON ST SUITE 203 OTTAWA ON K1N 7R5	121.7	<a href="#">26</a>
Les Éditions David Inc.	335B Cumberland St Ottawa ON K1N 7J3	249.9	<a href="#">85</a>

### **SPL - Ontario Spills**

A search of the SPL database, dated 1988-Nov 2019 has found that there are 32 SPL site(s) within approximately 0.25 kilometers of the project property.

<u>Site</u>	<u>Address</u>	<u>Distance (m)</u>	<u>Map Key</u>
OTTAWA HYDRO	CLARENCE/NELSON INTERSECTION TRANSFORMER OTTAWA CITY ON	4.0	<a href="#">4</a>
UNKNOWN	277 YORK STREET OTTAWA CITY ON K1N 5V2	48.8	<a href="#">8</a>



<b>Site</b>	<b>Address</b>	<b>Distance (m)</b>	<b>Map Key</b>
ESSO PETROLEUM CANADA	CONSTRUCTION SITE AT 110 NELSON ST. STORAGE DEPOT OTTAWA CITY ON K1N 9P2	88.5	<a href="#"><u>15</u></a>
Hydro Ottawa Limited	351 King Edward Ottawa ON	121.9	<a href="#"><u>27</u></a>
OTTAWA TRANSIT	YORK RD/KING EDWARD ST. BUS OTTAWA CITY ON	123.5	<a href="#"><u>28</u></a>
PUC	YORK ST. & KING EDWARD AVE. OTTAWA CITY ON	123.5	<a href="#"><u>28</u></a>
TRANSPORT TRUCK	KINGEDWARD STREET & CLARENCE ST. MOTOR VEHICLE (OPERATING FLUID) OTTAWA CITY ON	125.9	<a href="#"><u>29</u></a>
PETRO-CANADA	292 KING EDWARD SERVICE STATION OTTAWA CITY ON	129.5	<a href="#"><u>31</u></a>
APARTMENT BUILDING	82 VEAUSOLEIL FUEL OIL TANK OTTAWA ON	138.2	<a href="#"><u>33</u></a>
City of Ottawa	King Edward Ave and Murray St Ottawa ON	139.8	<a href="#"><u>36</u></a>
	363 Rideau Street LOBLAW STORE<UNOFFICIAL> Ottawa ON K1N 5Y6	183.7	<a href="#"><u>50</u></a>
Loblaws Supermarkets Limited	363 Rideau LOBLAWS SUPERMARKET<UNOFFICIAL> Ottawa ON K1N 5Y6	183.7	<a href="#"><u>50</u></a>
Loblaw's Properties Limited/Loblaw's Companies Limited	363 Rideau Street Ottawa ON K1N 5Y6	183.7	<a href="#"><u>50</u></a>
PUBLIC WORKS CANADA	350 KING EDWARD STREET STORAGE TANK OTTAWA CITY ON K1A 0X1	196.9	<a href="#"><u>54</u></a>

<b><u>Site</u></b>	<b><u>Address</u></b>	<b><u>Distance (m)</u></b>	<b><u>Map Key</u></b>
Brookfield Global Intergrated Solutions	350 King Edward Ave Ottawa ON K1N 5W6	196.9	<a href="#"><u>54</u></a>
Enbridge Gas Distribution Inc.	George Street at King Edward Ave Ottawa ON	204.7	<a href="#"><u>57</u></a>
	319-331 Rideau St. Ottawa ON	217.3	<a href="#"><u>60</u></a>
Sylvain Mathot, operating as Oil Changers<UNOFFICIAL>	360 St. Patrick Street Ottawa ON K1N 5K7	220.0	<a href="#"><u>64</u></a>
S. 21(1)(f)	178 Nelson Street, Carleton Place Ottawa ON	228.4	<a href="#"><u>69</u></a>
CANADIAN WASTE MANAGEMENT	305 RIDEAU STREET OTTAWA ON K1N 9E5	236.7	<a href="#"><u>72</u></a>
Cascades Recovery Inc.	305 Rideau St Ottawa ON	236.7	<a href="#"><u>72</u></a>
	380 Murray Street Ottawa ON	241.9	<a href="#"><u>74</u></a>
	380 Murray St. Ottawa ON	241.9	<a href="#"><u>74</u></a>
Enbridge Gas Distribution Inc.	310 York St. Ottawa ON K1N 5V3	244.0	<a href="#"><u>75</u></a>
OTTAWA-CARLETON, R.M. OF	RIDEAU ST && NELSON ST MOTOR VEHICLE (OPERATING FLUID) OTTAWA ON	245.9	<a href="#"><u>78</u></a>



<b>Site</b>	<b>Address</b>	<b>Distance (m)</b>	<b>Map Key</b>
Ottawa Carleton Regional Transport Commission<UNOFFICIAL>	On Rideau Street west bound at Nelson Street. Ottawa ON	245.9	<a href="#">78</a>
Bell Canada	393 Rideau St Ottawa ON K1N 1H1	249.5	<a href="#">83</a>
Bell Canada	393 Rideau St Ottawa ON K1N 1H1	249.5	<a href="#">83</a>
Daikin Applied Canada<UNOFFICIAL>	393 Rideau Street Ottawa ON K1N 1H1	249.5	<a href="#">83</a>
	393 Rideau St Ottawa ON	249.5	<a href="#">83</a>
Bell Canada	393 Rideau St. Ottawa ON	249.5	<a href="#">83</a>
	347 St. Patrick's ROAD<UNOFFICIAL> Ottawa ON	249.7	<a href="#">84</a>

### **WWIS - Water Well Information System**

A search of the WWIS database, dated Apr 30, 2020 has found that there are 19 WWIS site(s) within approximately 0.25 kilometers of the project property.

<b>Site</b>	<b>Address</b>	<b>Distance (m)</b>	<b>Map Key</b>
	333 KING EDWARD Ottawa ON  <i>Well ID: 7196200</i>	60.3	<a href="#">10</a>
	333 KING EDWARD ACVE Ottawa ON  <i>Well ID: 7196202</i>	71.4	<a href="#">12</a>
	325 KING EDWARD AVE Ottawa ON	100.3	<a href="#">16</a>

<u>Site</u>	<u>Address</u>	<u>Distance (m)</u>	<u>Map Key</u>
	<i>Well ID:</i> 7196197		
	333 KING EDWARD Ottawa ON	102.7	<a href="#"><u>17</u></a>
	<i>Well ID:</i> 7196198		
	333 KING EDWARD AVE ON	107.7	<a href="#"><u>21</u></a>
	<i>Well ID:</i> 7196201		
	333 KING EDWARD Ottawa ON	111.3	<a href="#"><u>23</u></a>
	<i>Well ID:</i> 7196199		
	351 KING EDWARD AVE OTTAWA ON	128.8	<a href="#"><u>30</u></a>
	<i>Well ID:</i> 7264434		
	351 KING EDWARD AVE. OTTAWA ON	137.5	<a href="#"><u>32</u></a>
	<i>Well ID:</i> 1536671		
	351 KING EDWAD AVE OTTAWA ON	139.2	<a href="#"><u>34</u></a>
	<i>Well ID:</i> 1535119		
	351 KING EDWARD AVE OTTAWA ON	139.2	<a href="#"><u>34</u></a>
	<i>Well ID:</i> 1535836		
	351 KING EDWARD AVE OTTAWA ON	145.6	<a href="#"><u>39</u></a>
	<i>Well ID:</i> 7044171		
	360 KING EDWARD AVENUE Ottawa ON	156.5	<a href="#"><u>42</u></a>
	<i>Well ID:</i> 7135252		
	240 FR 52 Ottawa ON	173.9	<a href="#"><u>45</u></a>
	<i>Well ID:</i> 7177745		
	240 FRIEL ST ON	177.5	<a href="#"><u>46</u></a>
	<i>Well ID:</i> 7180941		

<u>Site</u>	<u>Address</u>	<u>Distance (m)</u>	<u>Map Key</u>
	240 FREEL ST Ottawa ON  <i>Well ID: 7179845</i>	177.5	<a href="#"><u>46</u></a>
	24 FRIEL STREET Ottawa ON  <i>Well ID: 7177744</i>	184.5	<a href="#"><u>51</u></a>
	240 FRIEL STREET Ottawa ON  <i>Well ID: 7177746</i>	184.5	<a href="#"><u>52</u></a>
	216 MURRAY ST OTTAWA ON  <i>Well ID: 7305787</i>	220.1	<a href="#"><u>65</u></a>
	216 MURRAY OTTAWA ON  <i>Well ID: 7305786</i>	223.1	<a href="#"><u>67</u></a>



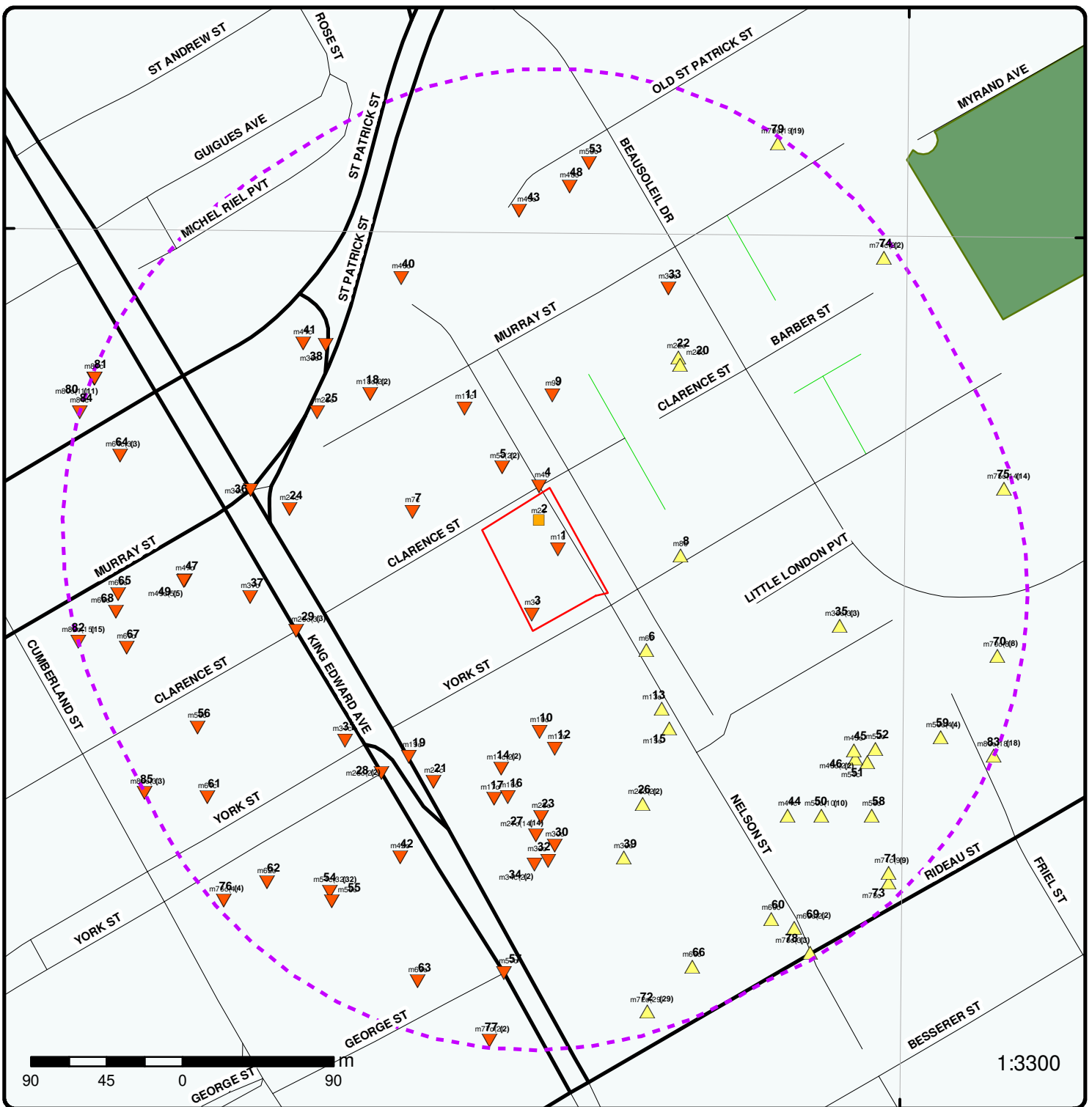

### Map : 0.25 Kilometer Radius

Order Number: 20301400098

Address: 253 York St, Ottawa, ON



Project Property	Expressway	Industrial and Resource - Regions	National Park
Buffer Outline	Principal Highway	Main Line	Provincial or Territorial Park
Eris Sites with Higher Elevation	Secondary Highway	Sidetrack	Other Park
Eris Sites with Same Elevation	Major Road	Transit Line	Golf Course or Driving Range
Eris Sites with Lower Elevation	Local road	Abandoned Line	Park or Sports Field
Eris Sites with Unknown Elevation	Trail	Proposed Road	Other Recreation Area
	Ferry Route/Ice Road		



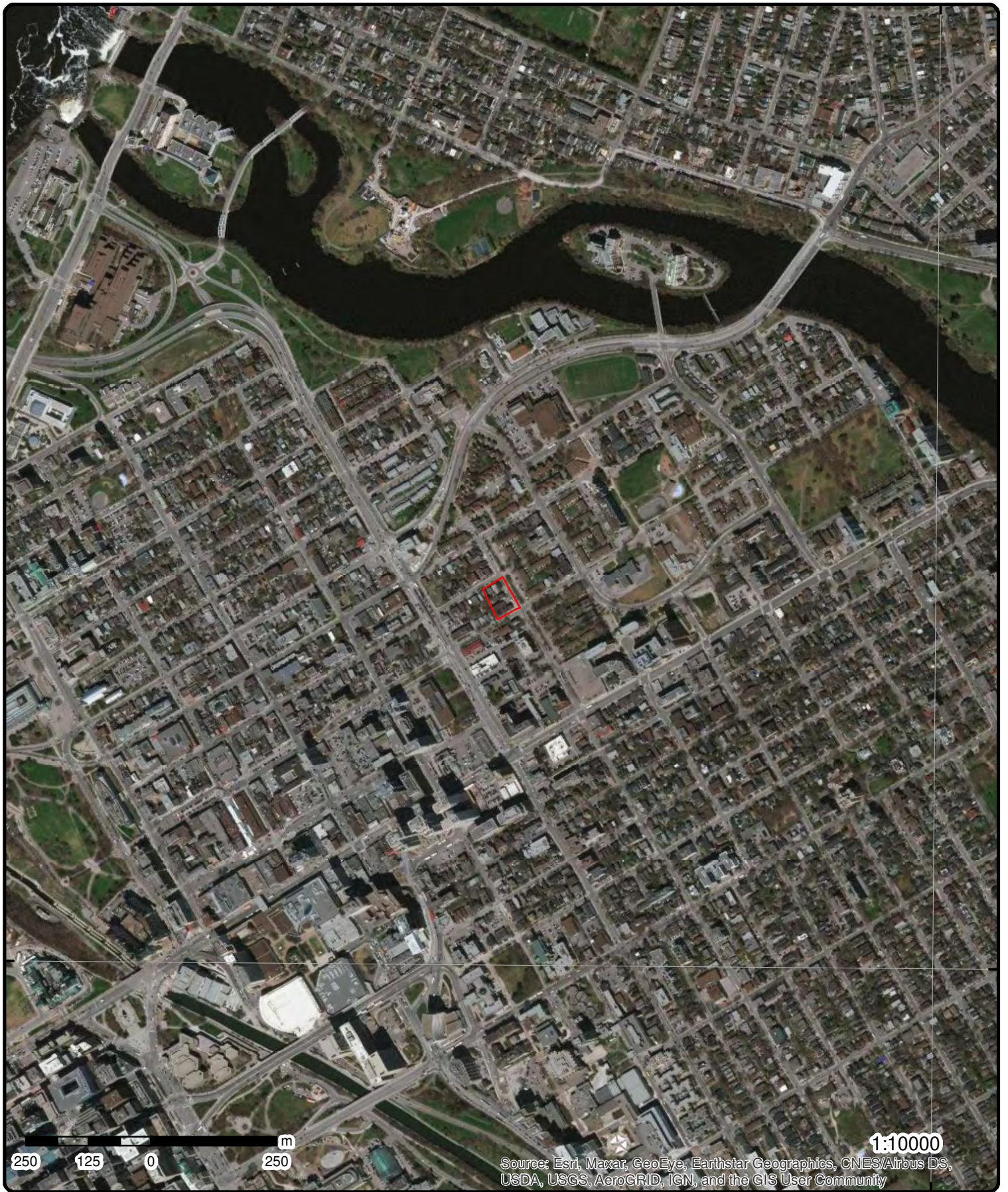

45°25'30"N

45°25'30"N

**Aerial** Year: 2019

**Address: 253 York St, Ottawa, ON**

Source: ESRI World Imagery

Order Number: 20301400098



© ERIS Information Limited Partnership



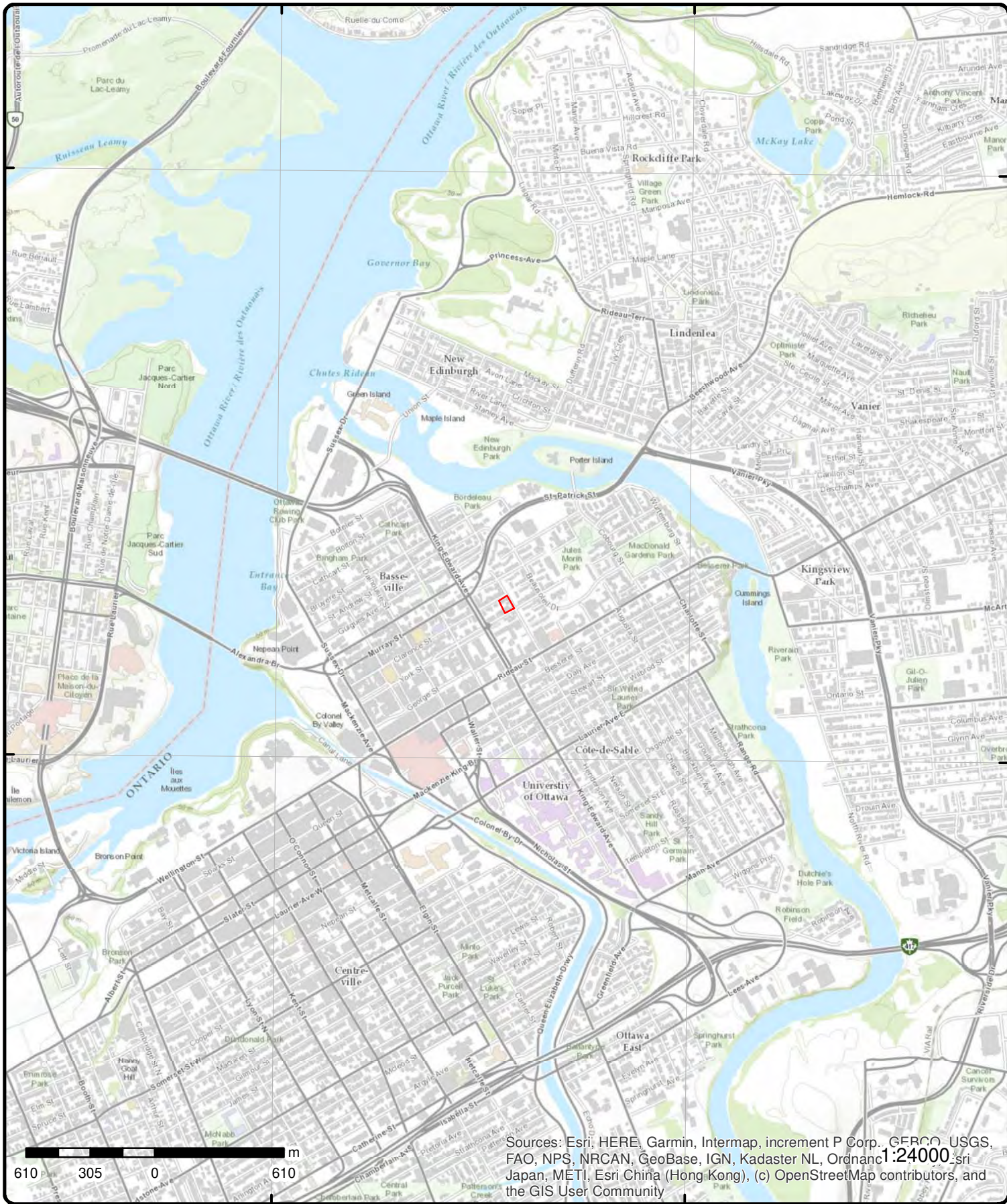

Sources: Esri, HERE, Garmin, Intermap, increment P Corp., GEBCO, USGS, FAO, NPS, NRCAN, GeoBase, IGN, Kadaster NL, Ordnance Survey, Esri Japan, METI, Esri China (Hong Kong), (c) OpenStreetMap contributors, and the GIS User Community

# Topographic Map

Address: 253 York St, ON

Source: ESRI World Topographic Map

Order Number: 2030140098



© ERIS Information Limited Partnership



# Detail Report

Map Key	Number of Records	Direction/ Distance (m)	Elev/Diff (m)	Site	DB
<u>1</u>	1 of 1	ENE/0.0	62.2 / -0.03	78 Nelson Street Ottawa Ottawa ON K1N 7R3	EHS
<b>Order No:</b> 20190417122 <b>Status:</b> C <b>Report Type:</b> Standard Report <b>Report Date:</b> 23-APR-19 <b>Date Received:</b> 17-APR-19 <b>Previous Site Name:</b> <b>Lot/Building Size:</b> <b>Additional Info Ordered:</b> Fire Insur. Maps and/or Site Plans		<b>Nearest Intersection:</b> <b>Municipality:</b> <b>Client Prov/State:</b> ON <b>Search Radius (km):</b> .25 <b>X:</b> -75.685952 <b>Y:</b> 45.431639			
<u>2</u>	1 of 1	N/0.0	62.2 / 0.00	60 1/2 NELSON STREET OTTAWA ON K1N 7R3	HINC
<b>External File Num:</b> FS INC 0702-00786 <b>Fuel Occurrence Type:</b> Fire <b>Date of Occurrence:</b> 2/17/2007 <b>Fuel Type Involved:</b> Regulated Fuel Not Involved <b>Status Desc:</b> Completed - No Action Required <b>Job Type Desc:</b> Incident/Near-Miss Occurrence (FS) <b>Oper. Type Involved:</b> Multi-unit Residential <b>Service Interruptions:</b> Yes <b>Property Damage:</b> No <b>Fuel Life Cycle Stage:</b> Utilization <b>Root Cause:</b> <b>Reported Details:</b> Report indicates two-storey building. <b>Fuel Category:</b> Unknown <b>Occurrence Type:</b> Incident <b>Affiliation:</b> Emergency Services (Fire, Police,etc) <b>County Name:</b> Ottawa <b>Approx. Quant. Rel:</b> <b>Nearby body of water:</b> <b>Enter Drainage Syst.:</b> <b>Approx. Quant. Unit:</b> <b>Environmental Impact:</b>					
<u>3</u>	1 of 1	SSW/0.0	61.9 / -0.33	253 York Street Ottawa ON K1N 5T9	EHS
<b>Order No:</b> 20180525031 <b>Status:</b> C <b>Report Type:</b> Standard Report <b>Report Date:</b> 28-MAY-18 <b>Date Received:</b> 25-MAY-18 <b>Previous Site Name:</b> <b>Lot/Building Size:</b> <b>Additional Info Ordered:</b> Fire Insur. Maps and/or Site Plans		<b>Nearest Intersection:</b> <b>Municipality:</b> <b>Client Prov/State:</b> ON <b>Search Radius (km):</b> .25 <b>X:</b> -75.686147 <b>Y:</b> 45.431289			

Map Key	Number of Records	Direction/ Distance (m)	Elev/Diff (m)	Site	DB
<u>4</u>	1 of 1	N/4.0	61.8 / -0.36	OTTAWA HYDRO CLARENCE/NELSON INTERSECTION TRANSFORMER OTTAWA CITY ON	SPL
<b>Ref No:</b>	69829			<b>Discharger Report:</b>	
<b>Site No:</b>				<b>Material Group:</b>	
<b>Incident Dt:</b>	4/29/1992			<b>Health/Env Conseq:</b>	
<b>Year:</b>				<b>Client Type:</b>	
<b>Incident Cause:</b>	COOLING SYSTEM LEAK			<b>Sector Type:</b>	
<b>Incident Event:</b>				<b>Agency Involved:</b>	
<b>Contaminant Code:</b>				<b>Nearest Watercourse:</b>	
<b>Contaminant Name:</b>				<b>Site Address:</b>	
<b>Contaminant Limit 1:</b>				<b>Site District Office:</b>	
<b>Contam Limit Freq 1:</b>				<b>Site Postal Code:</b>	
<b>Contaminant UN No 1:</b>				<b>Site Region:</b>	
<b>Environment Impact:</b>	NOT ANTICIPATED			<b>Site Municipality:</b>	20101
<b>Nature of Impact:</b>	Water course or lake			<b>Site Lot:</b>	
<b>Receiving Medium:</b>	WATER			<b>Site Conc:</b>	
<b>Receiving Env:</b>				<b>Northing:</b>	
<b>MOE Response:</b>				<b>Easting:</b>	
<b>Dt MOE Arvl on Scn:</b>				<b>Site Geo Ref Accu:</b>	
<b>MOE Reported Dt:</b>	4/29/1992			<b>Site Map Datum:</b>	
<b>Dt Document Closed:</b>				<b>SAC Action Class:</b>	
<b>Incident Reason:</b>	EQUIPMENT FAILURE			<b>Source Type:</b>	
<b>Site Name:</b>					
<b>Site County/District:</b>					
<b>Site Geo Ref Meth:</b>					
<b>Incident Summary:</b>	OTTAWA HYDRO: 45 L OIL TO STORM SEWER FROM TRANSFORMER VAULT				
<b>Contaminant Qty:</b>					
<u>5</u>	1 of 2	NNW/25.2	61.9 / -0.33	PORTUGUESE BAKERY 48 NELSON ST OTTAWA ON K1N 7R2	SCT
<b>Established:</b>	1983				
<b>Plant Size (ft²):</b>	1000				
<b>Employment:</b>	4				
<b>--Details--</b>					
<b>Description:</b>	BREAD AND OTHER BAKERY PRODUCTS, EXCEPT COOKIES AND CRACKERS				
<b>SIC/NAICS Code:</b>	2051				
<u>5</u>	2 of 2	NNW/25.2	61.9 / -0.33	Portuguese Bakery Inc. 48 Nelson St Ottawa ON K1N 7R2	SCT
<b>Established:</b>	01-JUN-83				
<b>Plant Size (ft²):</b>	1000				
<b>Employment:</b>					
<b>--Details--</b>					
<b>Description:</b>	Commercial Bakeries and Frozen Bakery Product Manufacturing				
<b>SIC/NAICS Code:</b>	311814				
<u>6</u>	1 of 1	ESE/41.2	63.8 / 1.64	LE DROIT JOURNAL 135 NELSON STREET OTTAWA ON K1N 7R4	GEN

Map Key	Number of Records	Direction/ Distance (m)	Elev/Diff (m)	Site	DB
<b>Generator No:</b> ON0403900 <b>Status:</b> <b>Approval Years:</b> 86,87,88,89,90,92,93,94 <b>Contam. Facility:</b> <b>MHSW Facility:</b> <b>SIC Code:</b> 0000 <b>SIC Description:</b> *** NOT DEFINED ***					
<b>PO Box No:</b> <b>Country:</b> <b>Choice of Contact:</b> <b>Co Admin:</b> <b>Phone No Admin:</b>					
<a href="#">7</a>	1 of 1	WNW/42.9	60.9 / -1.33	277 CLARENCE STREET, OTTAWA ON	PINC
<b>Incident ID:</b> <b>Incident No:</b> 956048 <b>Type:</b> FS-Pipeline Incident <b>Status Code:</b> Pipeline Damage Reason Est <b>Fuel Occurrence Tp:</b> <b>Fuel Type:</b> <b>Tank Status:</b> RC Established <b>Task No:</b> 4196965 <b>Spills Action Centre:</b> <b>Method Details:</b> E-mail <b>Fuel Category:</b> Natural Gas <b>Date of Occurrence:</b> <b>Occurrence Start Date:</b> 2013/01/02 <b>Operation Type:</b> <b>Pipeline Type:</b> <b>Regulator Type:</b> <b>Summary:</b> 277 CLARENCE STREET, OTTAWA - 1/2" PIPELINE HIT <b>Reported By:</b> ryan.noble@enbridge.com <b>Affiliation:</b> <b>Occurrence Desc:</b> <b>Damage Reason:</b> Excavation practices not sufficient <b>Notes:</b>					
<b>Health Impact:</b> <b>Environment Impact:</b> <b>Property Damage:</b> Yes <b>Service Interupt:</b> <b>Enforce Policy:</b> Yes <b>Public Relation:</b> <b>Pipeline System:</b> <b>Depth:</b> <b>Pipe Material:</b> <b>PSIG:</b> <b>Attribute Category:</b> FS-Perform P-line Inc Invest <b>Regulator Location:</b>					
<a href="#">8</a>	1 of 1	E/48.8	63.9 / 1.72	UNKNOWN 277 YORK STREET OTTAWA CITY ON K1N 5V2	SPL
<b>Ref No:</b> 102281 <b>Site No:</b> <b>Incident Dt:</b> // <b>Year:</b> <b>Incident Cause:</b> UNKNOWN <b>Incident Event:</b> <b>Contaminant Code:</b> <b>Contaminant Name:</b> <b>Contaminant Limit 1:</b> <b>Contam Limit Freq 1:</b> <b>Contaminant UN No 1:</b> <b>Environment Impact:</b> CONFIRMED <b>Nature of Impact:</b> Soil contamination <b>Receiving Medium:</b> LAND <b>Receiving Env:</b> <b>MOE Response:</b> <b>Dt MOE Arvl on Scn:</b> <b>MOE Reported Dt:</b> 7/5/1994 <b>Dt Document Closed:</b> <b>Incident Reason:</b> UNKNOWN <b>Site Name:</b> <b>Site County/District:</b> <b>Site Geo Ref Meth:</b> <b>Incident Summary:</b> GASOLINE SPILL FOUND IN RESIDENT'S BACKYARD.					
<b>Discharger Report:</b> <b>Material Group:</b> <b>Health/Env Conseq:</b> <b>Client Type:</b> <b>Sector Type:</b> <b>Agency Involved:</b> <b>Nearest Watercourse:</b> <b>Site Address:</b> <b>Site District Office:</b> <b>Site Postal Code:</b> <b>Site Region:</b> <b>Site Municipality:</b> 20101 <b>Site Lot:</b> <b>Site Conc:</b> <b>Northing:</b> <b>Easting:</b> <b>Site Geo Ref Accu:</b> <b>Site Map Datum:</b> <b>SAC Action Class:</b> <b>Source Type:</b>					



Map Key	Number of Records	Direction/ Distance (m)	Elev/Diff (m)	Site	DB
<b>Contaminant Qty:</b>					
<u>9</u>	1 of 1	N/55.0	61.9 / -0.31	ON	BORE
<b>Borehole ID:</b>	613620			<b>Inclin FLG:</b>	No
<b>OGF ID:</b>	215514856			<b>SP Status:</b>	Initial Entry
<b>Status:</b>				<b>Surv Elev:</b>	No
<b>Type:</b>	Borehole			<b>Piezometer:</b>	No
<b>Use:</b>				<b>Primary Name:</b>	
<b>Completion Date:</b>				<b>Municipality:</b>	
<b>Static Water Level:</b>				<b>Lot:</b>	
<b>Primary Water Use:</b>				<b>Township:</b>	
<b>Sec. Water Use:</b>				<b>Latitude DD:</b>	45.432463
<b>Total Depth m:</b>	-999			<b>Longitude DD:</b>	-75.686004
<b>Depth Ref:</b>	Ground Surface			<b>UTM Zone:</b>	18
<b>Depth Elev:</b>				<b>Easting:</b>	446341
<b>Drill Method:</b>				<b>Northing:</b>	5031222
<b>Orig Ground Elev m:</b>	59.4			<b>Location Accuracy:</b>	
<b>Elev Reliabil Note:</b>				<b>Accuracy:</b>	Not Applicable
<b>DEM Ground Elev m:</b>	56.5				
<b>Concession:</b>					
<b>Location D:</b>					
<b>Survey D:</b>					
<b>Comments:</b>					
<b><u>Borehole Geology Stratum</u></b>					
<b>Geology Stratum ID:</b>	218395861			<b>Mat Consistency:</b>	Firm
<b>Top Depth:</b>	.9			<b>Material Moisture:</b>	
<b>Bottom Depth:</b>				<b>Material Texture:</b>	
<b>Material Color:</b>	Blue			<b>Non Geo Mat Type:</b>	
<b>Material 1:</b>	Clay			<b>Geologic Formation:</b>	
<b>Material 2:</b>				<b>Geologic Group:</b>	
<b>Material 3:</b>				<b>Geologic Period:</b>	
<b>Material 4:</b>				<b>Depositional Gen:</b>	
<b>Gsc Material Description:</b>					
<b>Stratum Description:</b>	CLAY. ,FIRM. CLAY. BLUE,SOFT. SAND,SILT. . GREY,STIFF TO VERY STIFF. CLAY. 00000 **Note: Many records provided by the department have a truncated [Stratum Description] field.				
<b>Geology Stratum ID:</b>	218395860			<b>Mat Consistency:</b>	
<b>Top Depth:</b>	0			<b>Material Moisture:</b>	
<b>Bottom Depth:</b>	.9			<b>Material Texture:</b>	
<b>Material Color:</b>				<b>Non Geo Mat Type:</b>	
<b>Material 1:</b>	Sand			<b>Geologic Formation:</b>	
<b>Material 2:</b>				<b>Geologic Group:</b>	
<b>Material 3:</b>				<b>Geologic Period:</b>	
<b>Material 4:</b>				<b>Depositional Gen:</b>	
<b>Gsc Material Description:</b>					
<b>Stratum Description:</b>	SAND.				
<b><u>Source</u></b>					
<b>Source Type:</b>	Data Survey			<b>Source Appl:</b>	Spatial/Tabular
<b>Source Orig:</b>	Geological Survey of Canada			<b>Source Iden:</b>	1
<b>Source Date:</b>	1956-1972			<b>Scale or Res:</b>	Varies
<b>Confidence:</b>	M			<b>Horizontal:</b>	NAD27
<b>Observatio:</b>				<b>Verticalda:</b>	Mean Average Sea Level
<b>Source Name:</b>	Urban Geology Automated Information System (UGAIS)				
<b>Source Details:</b>	File: OTTAWA2.txt RecordID: 061280 NTS_Sheet: 31G05G				
<b>Confiden 1:</b>	Reliable information but incomplete.				

Map Key	Number of Records	Direction/ Distance (m)	Elev/Diff (m)	Site	DB
<b>Source List</b>					
<b>Source Identifier:</b>	1			<b>Horizontal Datum:</b>	NAD27
<b>Source Type:</b>	Data Survey			<b>Vertical Datum:</b>	Mean Average Sea Level
<b>Source Date:</b>	1956-1972			<b>Projection Name:</b>	Universal Transverse Mercator
<b>Scale or Resolution:</b>	Varies				
<b>Source Name:</b>	Urban Geology Automated Information System (UGAIS)				
<b>Source Originators:</b>	Geological Survey of Canada				

<a href="#"><u>10</u></a>	1 of 1	S/60.3	62.2 / -0.03	333 KING EDWARD Ottawa ON	WWIS
<b>Well ID:</b>	7196200			<b>Data Entry Status:</b>	
<b>Construction Date:</b>				<b>Data Src:</b>	
<b>Primary Water Use:</b>	Monitoring and Test Hole			<b>Date Received:</b>	1/28/2013
<b>Sec. Water Use:</b>				<b>Selected Flag:</b>	Yes
<b>Final Well Status:</b>	Test Hole			<b>Abandonment Rec:</b>	
<b>Water Type:</b>				<b>Contractor:</b>	7241
<b>Casing Material:</b>				<b>Form Version:</b>	7
<b>Audit No:</b>	Z154354			<b>Owner:</b>	
<b>Tag:</b>	A141924			<b>Street Name:</b>	333 KING EDWARD
<b>Construction Method:</b>				<b>County:</b>	OTTAWA
<b>Elevation (m):</b>				<b>Municipality:</b>	NEPEAN TOWNSHIP
<b>Elevation Reliability:</b>				<b>Site Info:</b>	
<b>Depth to Bedrock:</b>				<b>Lot:</b>	
<b>Well Depth:</b>				<b>Concession:</b>	
<b>Overburden/Bedrock:</b>				<b>Concession Name:</b>	
<b>Pump Rate:</b>				<b>Easting NAD83:</b>	
<b>Static Water Level:</b>				<b>Northing NAD83:</b>	
<b>Flowing (Y/N):</b>				<b>Zone:</b>	
<b>Flow Rate:</b>				<b>UTM Reliability:</b>	
<b>Clear/Cloudy:</b>					
<b>PDF URL (Map):</b>	<a href="https://d2khazk8e83rdv.cloudfront.net/moe_mapping/downloads/2Water/Wells_pdfs/7197196200.pdf">https://d2khazk8e83rdv.cloudfront.net/moe_mapping/downloads/2Water/Wells_pdfs/7197196200.pdf</a>				

**Bore Hole Information**

<b>Bore Hole ID:</b>	1004245068	<b>Elevation:</b>	56.866867
<b>DP2BR:</b>		<b>Elevrc:</b>	
<b>Spatial Status:</b>		<b>Zone:</b>	18
<b>Code OB:</b>		<b>East83:</b>	446333
<b>Code OB Desc:</b>		<b>North83:</b>	5031022
<b>Open Hole:</b>		<b>Org CS:</b>	UTM83
<b>Cluster Kind:</b>		<b>UTMRC:</b>	4
<b>Date Completed:</b>	12/18/2012	<b>UTMRC Desc:</b>	margin of error : 30 m - 100 m
<b>Remarks:</b>		<b>Location Method:</b>	wwr
<b>Elevrc Desc:</b>			
<b>Location Source Date:</b>			
<b>Improvement Location Source:</b>			
<b>Improvement Location Method:</b>			
<b>Source Revision Comment:</b>			
<b>Supplier Comment:</b>			

**Overburden and Bedrock  
Materials Interval**

<b>Formation ID:</b>	1004781398
<b>Layer:</b>	3
<b>Color:</b>	2
<b>General Color:</b>	GREY
<b>Mat1:</b>	05
<b>Most Common Material:</b>	CLAY

<b>Map Key</b>	<b>Number of Records</b>	<b>Direction/ Distance (m)</b>	<b>Elev/Diff (m)</b>	<b>Site</b>	<b>DB</b>
<b>Mat2:</b>					
<b>Mat2 Desc:</b>					
<b>Mat3:</b>					
<b>Mat3 Desc:</b>					
<b>Formation Top Depth:</b>		1.83			
<b>Formation End Depth:</b>		4.27			
<b>Formation End Depth UOM:</b>		m			
<b><u>Overburden and Bedrock</u></b>					
<b><u>Materials Interval</u></b>					
<b>Formation ID:</b>		1004781396			
<b>Layer:</b>		1			
<b>Color:</b>		8			
<b>General Color:</b>		BLACK			
<b>Mat1:</b>					
<b>Most Common Material:</b>					
<b>Mat2:</b>		11			
<b>Mat2 Desc:</b>		GRAVEL			
<b>Mat3:</b>		73			
<b>Mat3 Desc:</b>		HARD			
<b>Formation Top Depth:</b>		0			
<b>Formation End Depth:</b>		.31			
<b>Formation End Depth UOM:</b>		m			
<b><u>Overburden and Bedrock</u></b>					
<b><u>Materials Interval</u></b>					
<b>Formation ID:</b>		1004781397			
<b>Layer:</b>		2			
<b>Color:</b>		6			
<b>General Color:</b>		BROWN			
<b>Mat1:</b>		01			
<b>Most Common Material:</b>		FILL			
<b>Mat2:</b>					
<b>Mat2 Desc:</b>					
<b>Mat3:</b>		77			
<b>Mat3 Desc:</b>		LOOSE			
<b>Formation Top Depth:</b>		.31			
<b>Formation End Depth:</b>		1.83			
<b>Formation End Depth UOM:</b>		m			
<b><u>Annular Space/Abandonment</u></b>					
<b><u>Sealing Record</u></b>					
<b>Plug ID:</b>		1004781406			
<b>Layer:</b>		1			
<b>Plug From:</b>		0			
<b>Plug To:</b>		0.31			
<b>Plug Depth UOM:</b>		m			
<b><u>Annular Space/Abandonment</u></b>					
<b><u>Sealing Record</u></b>					
<b>Plug ID:</b>		1004781407			
<b>Layer:</b>		2			
<b>Plug From:</b>		0.31			
<b>Plug To:</b>		0.91			
<b>Plug Depth UOM:</b>		m			
<b><u>Annular Space/Abandonment</u></b>					
<b><u>Sealing Record</u></b>					



<b>Map Key</b>	<b>Number of Records</b>	<b>Direction/ Distance (m)</b>	<b>Elev/Diff (m)</b>	<b>Site</b>	<b>DB</b>
<b>Plug ID:</b>		1004781408			
<b>Layer:</b>		3			
<b>Plug From:</b>		0.91			
<b>Plug To:</b>		4.27			
<b>Plug Depth UOM:</b>		m			
<b><u>Method of Construction &amp; Well Use</u></b>					
<b>Method Construction ID:</b>		1004781405			
<b>Method Construction Code:</b>		D			
<b>Method Construction:</b>		Direct Push			
<b>Other Method Construction:</b>					
<b><u>Pipe Information</u></b>					
<b>Pipe ID:</b>		1004781395			
<b>Casing No:</b>		0			
<b>Comment:</b>					
<b>Alt Name:</b>					
<b><u>Construction Record - Casing</u></b>					
<b>Casing ID:</b>		1004781401			
<b>Layer:</b>		1			
<b>Material:</b>		5			
<b>Open Hole or Material:</b>		PLASTIC			
<b>Depth From:</b>		0			
<b>Depth To:</b>		1.22			
<b>Casing Diameter:</b>		3.45			
<b>Casing Diameter UOM:</b>		cm			
<b>Casing Depth UOM:</b>		m			
<b><u>Construction Record - Screen</u></b>					
<b>Screen ID:</b>		1004781402			
<b>Layer:</b>		1			
<b>Slot:</b>		10			
<b>Screen Top Depth:</b>		1.22			
<b>Screen End Depth:</b>		4.27			
<b>Screen Material:</b>		5			
<b>Screen Depth UOM:</b>		m			
<b>Screen Diameter UOM:</b>		cm			
<b>Screen Diameter:</b>		4.21			
<b><u>Water Details</u></b>					
<b>Water ID:</b>		1004781400			
<b>Layer:</b>					
<b>Kind Code:</b>					
<b>Kind:</b>					
<b>Water Found Depth:</b>					
<b>Water Found Depth UOM:</b>		m			
<b><u>Hole Diameter</u></b>					
<b>Hole ID:</b>		1004781399			
<b>Diameter:</b>		5.71			
<b>Depth From:</b>		0			
<b>Depth To:</b>		4.27			

Map Key	Number of Records	Direction/ Distance (m)	Elev/Diff (m)	Site	DB
<b>Hole Depth UOM:</b>		m			
<b>Hole Diameter UOM:</b>		cm			
<a href="#">11</a>	1 of 1	NW/66.9	60.9 / -1.31	46 Nelson Street Ottawa Carleton Regional Municipality ON K1N 7R1	EHS
<b>Order No:</b>	20130606011		<b>Nearest Intersection:</b>		
<b>Status:</b>	C		<b>Municipality:</b>		
<b>Report Type:</b>	Standard Report		<b>Client Prov/State:</b> ON		
<b>Report Date:</b>	14-JUN-13		<b>Search Radius (km):</b> .25		
<b>Date Received:</b>	06-JUN-13		<b>X:</b> -75.686673		
<b>Previous Site Name:</b>			<b>Y:</b> 45.43239		
<b>Lot/Building Size:</b>	4772.4000 square feet				
<b>Additional Info Ordered:</b>					
<a href="#">12</a>	1 of 1	S/71.4	62.2 / -0.03	333 KING EDWARD ACVE Ottawa ON	WWIS
<b>Well ID:</b>	7196202		<b>Data Entry Status:</b>		
<b>Construction Date:</b>			<b>Data Src:</b>		
<b>Primary Water Use:</b>	Monitoring and Test Hole		<b>Date Received:</b> 1/28/2013		
<b>Sec. Water Use:</b>			<b>Selected Flag:</b> Yes		
<b>Final Well Status:</b>	Test Hole		<b>Abandonment Rec:</b>		
<b>Water Type:</b>			<b>Contractor:</b> 7241		
<b>Casing Material:</b>			<b>Form Version:</b> 7		
<b>Audit No:</b>	Z154351		<b>Owner:</b>		
<b>Tag:</b>	A141927		<b>Street Name:</b> 333 KING EDWARD ACVE		
<b>Construction Method:</b>			<b>County:</b> OTTAWA		
<b>Elevation (m):</b>			<b>Municipality:</b> NEPEAN TOWNSHIP		
<b>Elevation Reliability:</b>			<b>Site Info:</b>		
<b>Depth to Bedrock:</b>			<b>Lot:</b>		
<b>Well Depth:</b>			<b>Concession:</b>		
<b>Overburden/Bedrock:</b>			<b>Concession Name:</b>		
<b>Pump Rate:</b>			<b>Easting NAD83:</b>		
<b>Static Water Level:</b>			<b>Northing NAD83:</b>		
<b>Flowing (Y/N):</b>			<b>Zone:</b>		
<b>Flow Rate:</b>			<b>UTM Reliability:</b>		
<b>Clear/Cloudy:</b>					
<b>PDF URL (Map):</b>	<a href="https://d2khazk8e83rdv.cloudfront.net/moe_mapping/downloads/2Water/Wells_pdfs/719\7196202.pdf">https://d2khazk8e83rdv.cloudfront.net/moe_mapping/downloads/2Water/Wells_pdfs/719\7196202.pdf</a>				
<b><u>Bore Hole Information</u></b>					
<b>Bore Hole ID:</b>	1004245074		<b>Elevation:</b> 56.889762		
<b>DP2BR:</b>			<b>Elevrc:</b>		
<b>Spatial Status:</b>			<b>Zone:</b> 18		
<b>Code OB:</b>			<b>East83:</b> 446342		
<b>Code OB Desc:</b>			<b>North83:</b> 5031012		
<b>Open Hole:</b>			<b>Org CS:</b> UTM83		
<b>Cluster Kind:</b>			<b>UTMRC:</b> 4		
<b>Date Completed:</b>	12/17/2012		<b>UTMRC Desc:</b> margin of error : 30 m - 100 m		
<b>Remarks:</b>			<b>Location Method:</b> wwr		
<b>Elevrc Desc:</b>					
<b>Location Source Date:</b>					
<b>Improvement Location Source:</b>					
<b>Improvement Location Method:</b>					
<b>Source Revision Comment:</b>					
<b>Supplier Comment:</b>					
<b><u>Overburden and Bedrock</u></b>					
<b><u>Materials Interval</u></b>					

<b>Map Key</b>	<b>Number of Records</b>	<b>Direction/ Distance (m)</b>	<b>Elev/Diff (m)</b>	<b>Site</b>	<b>DB</b>
<b>Formation ID:</b>		1004781427			
<b>Layer:</b>		1			
<b>Color:</b>		8			
<b>General Color:</b>		BLACK			
<b>Mat1:</b>					
<b>Most Common Material:</b>					
<b>Mat2:</b>					
<b>Mat2 Desc:</b>					
<b>Mat3:</b>					
<b>Mat3 Desc:</b>					
<b>Formation Top Depth:</b>		0			
<b>Formation End Depth:</b>		.31			
<b>Formation End Depth UOM:</b>		m			
<b><u>Overburden and Bedrock Materials Interval</u></b>					
<b>Formation ID:</b>		1004781428			
<b>Layer:</b>		2			
<b>Color:</b>		6			
<b>General Color:</b>		BROWN			
<b>Mat1:</b>		01			
<b>Most Common Material:</b>		FILL			
<b>Mat2:</b>					
<b>Mat2 Desc:</b>					
<b>Mat3:</b>					
<b>Mat3 Desc:</b>					
<b>Formation Top Depth:</b>		.31			
<b>Formation End Depth:</b>		1.222			
<b>Formation End Depth UOM:</b>		m			
<b><u>Overburden and Bedrock Materials Interval</u></b>					
<b>Formation ID:</b>		1004781429			
<b>Layer:</b>		3			
<b>Color:</b>		2			
<b>General Color:</b>		GREY			
<b>Mat1:</b>		05			
<b>Most Common Material:</b>		CLAY			
<b>Mat2:</b>		85			
<b>Mat2 Desc:</b>		SOFT			
<b>Mat3:</b>					
<b>Mat3 Desc:</b>					
<b>Formation Top Depth:</b>		1.222			
<b>Formation End Depth:</b>		4.57			
<b>Formation End Depth UOM:</b>		m			
<b><u>Annular Space/Abandonment Sealing Record</u></b>					
<b>Plug ID:</b>		1004781437			
<b>Layer:</b>		1			
<b>Plug From:</b>		0			
<b>Plug To:</b>		0.31			
<b>Plug Depth UOM:</b>		m			
<b><u>Annular Space/Abandonment Sealing Record</u></b>					
<b>Plug ID:</b>		1004781438			



<b>Map Key</b>	<b>Number of Records</b>	<b>Direction/ Distance (m)</b>	<b>Elev/Diff (m)</b>	<b>Site</b>	<b>DB</b>
<b>Layer:</b>		2			
<b>Plug From:</b>		0.31			
<b>Plug To:</b>		1.22			
<b>Plug Depth UOM:</b>		m			
<b><u>Annular Space/Abandonment Sealing Record</u></b>					
<b>Plug ID:</b>		1004781439			
<b>Layer:</b>		3			
<b>Plug From:</b>		1.22			
<b>Plug To:</b>		4.57			
<b>Plug Depth UOM:</b>		m			
<b><u>Method of Construction &amp; Well Use</u></b>					
<b>Method Construction ID:</b>		1004781436			
<b>Method Construction Code:</b>		D			
<b>Method Construction:</b>		Direct Push			
<b>Other Method Construction:</b>					
<b><u>Pipe Information</u></b>					
<b>Pipe ID:</b>		1004781426			
<b>Casing No:</b>		0			
<b>Comment:</b>					
<b>Alt Name:</b>					
<b><u>Construction Record - Casing</u></b>					
<b>Casing ID:</b>		1004781432			
<b>Layer:</b>		1			
<b>Material:</b>		5			
<b>Open Hole or Material:</b>		PLASTIC			
<b>Depth From:</b>		0			
<b>Depth To:</b>		1.5			
<b>Casing Diameter:</b>		3.45			
<b>Casing Diameter UOM:</b>		cm			
<b>Casing Depth UOM:</b>		m			
<b><u>Construction Record - Screen</u></b>					
<b>Screen ID:</b>		1004781433			
<b>Layer:</b>		1			
<b>Slot:</b>		10			
<b>Screen Top Depth:</b>		1.5			
<b>Screen End Depth:</b>		4.57			
<b>Screen Material:</b>		5			
<b>Screen Depth UOM:</b>		m			
<b>Screen Diameter UOM:</b>		cm			
<b>Screen Diameter:</b>		4.21			
<b><u>Water Details</u></b>					
<b>Water ID:</b>		1004781431			
<b>Layer:</b>					
<b>Kind Code:</b>					
<b>Kind:</b>					
<b>Water Found Depth:</b>					
<b>Water Found Depth UOM:</b>		m			

Map Key	Number of Records	Direction/ Distance (m)	Elev/Diff (m)	Site	DB
<b><u>Hole Diameter</u></b>					
<b>Hole ID:</b>		1004781430			
<b>Diameter:</b>		5.71			
<b>Depth From:</b>		0			
<b>Depth To:</b>		4.57			
<b>Hole Depth UOM:</b>		m			
<b>Hole Diameter UOM:</b>		cm			
<a href="#"><u>13</u></a>	1 of 1	SE/76.4	63.8 / 1.63	TERMIS LANGUAGE LABS 106 Nelson St Suite 203 Ottawa ON K1N 7R5	SCT
<b>Established:</b>		1985			
<b>Plant Size (ft²):</b>		0			
<b>Employment:</b>		10			
<b><u>--Details--</u></b>					
<b>Description:</b>		Software Publishers			
<b>SIC/NAICS Code:</b>		511210			
<b>Description:</b>		Manufacturing and Reproducing Magnetic and Optical Media			
<b>SIC/NAICS Code:</b>		334610			
<a href="#"><u>14</u></a>	1 of 2	SSW/84.3	61.9 / -0.33	333 King Edward Avenue Ottawa ON K1N 7M5	EHS
<b>Order No:</b>		20120928021		<b>Nearest Intersection:</b>	
<b>Status:</b>		C		<b>Municipality:</b>	
<b>Report Type:</b>		Standard Report		<b>Client Prov/State:</b>	ON
<b>Report Date:</b>		10-OCT-12		<b>Search Radius (km):</b>	.25
<b>Date Received:</b>		28-SEP-12		<b>X:</b>	-75.686706
<b>Previous Site Name:</b>				<b>Y:</b>	45.430217
<b>Lot/Building Size:</b>					
<b>Additional Info Ordered:</b>					
<a href="#"><u>14</u></a>	2 of 2	SSW/84.3	61.9 / -0.33	LA NOUVELLE SCENE 333 KING EDWARD AVENUE OTTAWA ON	GEN
<b>Generator No:</b>		ON6006437		<b>PO Box No:</b>	
<b>Status:</b>				<b>Country:</b>	
<b>Approval Years:</b>		2013		<b>Choice of Contact:</b>	
<b>Contam. Facility:</b>				<b>Co Admin:</b>	
<b>MHSW Facility:</b>				<b>Phone No Admin:</b>	
<b>SIC Code:</b>		711111			
<b>SIC Description:</b>		THEATRE (EXCEPT MUSICAL) COMPANIES			
<b><u>Detail(s)</u></b>					
<b>Waste Class:</b>		252			
<b>Waste Class Desc:</b>		WASTE OILS & LUBRICANTS			
<a href="#"><u>15</u></a>	1 of 1	SE/88.5	63.8 / 1.63	ESSO PETROLEUM CANADA CONSTRUCTION SITE AT 110 NELSON ST. STORAGE DEPOT OTTAWA CITY ON K1N 9P2	SPL

Map Key	Number of Records	Direction/ Distance (m)	Elev/Diff (m)	Site	DB
	87716				
<b>Ref No:</b>	87716			<b>Discharger Report:</b>	
<b>Site No:</b>				<b>Material Group:</b>	
<b>Incident Dt:</b>	6/29/1993			<b>Health/Env Conseq:</b>	
<b>Year:</b>				<b>Client Type:</b>	
<b>Incident Cause:</b>	OTHER CONTAINER LEAK			<b>Sector Type:</b>	
<b>Incident Event:</b>				<b>Agency Involved:</b>	
<b>Contaminant Code:</b>				<b>Nearest Watercourse:</b>	
<b>Contaminant Name:</b>				<b>Site Address:</b>	
<b>Contaminant Limit 1:</b>				<b>Site District Office:</b>	
<b>Contam Limit Freq 1:</b>				<b>Site Postal Code:</b>	
<b>Contaminant UN No 1:</b>				<b>Site Region:</b>	
<b>Environment Impact:</b>	POSSIBLE			<b>Site Municipality:</b>	20101
<b>Nature of Impact:</b>	Water course or lake			<b>Site Lot:</b>	
<b>Receiving Medium:</b>	WATER			<b>Site Conc:</b>	
<b>Receiving Env:</b>				<b>Northing:</b>	
<b>MOE Response:</b>				<b>Easting:</b>	FIRE & WORKS
<b>Dt MOE Arvl on Scn:</b>				<b>Site Geo Ref Accu:</b>	
<b>MOE Reported Dt:</b>	6/29/1993			<b>Site Map Datum:</b>	
<b>Dt Document Closed:</b>				<b>SAC Action Class:</b>	
<b>Incident Reason:</b>	EQUIPMENT FAILURE			<b>Source Type:</b>	
<b>Site Name:</b>					
<b>Site County/District:</b>					
<b>Site Geo Ref Meth:</b>					
<b>Incident Summary:</b>	ESSO - 450 L OF DIESEL FUEL TO STORM SEWER FROM STORAGE TANKS.				
<b>Contaminant Qty:</b>					

<a href="#">16</a>	1 of 1	SSW/100.3	61.9 / -0.33	325 KING EDWARD AVE Ottawa ON	WWIS
<b>Well ID:</b>	7196197			<b>Data Entry Status:</b>	
<b>Construction Date:</b>				<b>Data Src:</b>	
<b>Primary Water Use:</b>	Monitoring and Test Hole			<b>Date Received:</b>	1/28/2013
<b>Sec. Water Use:</b>				<b>Selected Flag:</b>	Yes
<b>Final Well Status:</b>	Test Hole			<b>Abandonment Rec:</b>	
<b>Water Type:</b>				<b>Contractor:</b>	7241
<b>Casing Material:</b>				<b>Form Version:</b>	7
<b>Audit No:</b>	Z152991			<b>Owner:</b>	
<b>Tag:</b>	A141926			<b>Street Name:</b>	325 KING EDWARD AVE
<b>Construction Method:</b>				<b>County:</b>	OTTAWA
<b>Elevation (m):</b>				<b>Municipality:</b>	OTTAWA CITY
<b>Elevation Reliability:</b>				<b>Site Info:</b>	
<b>Depth to Bedrock:</b>				<b>Lot:</b>	
<b>Well Depth:</b>				<b>Concession:</b>	
<b>Overburden/Bedrock:</b>				<b>Concession Name:</b>	
<b>Pump Rate:</b>				<b>Easting NAD83:</b>	
<b>Static Water Level:</b>				<b>Northing NAD83:</b>	
<b>Flowing (Y/N):</b>				<b>Zone:</b>	
<b>Flow Rate:</b>				<b>UTM Reliability:</b>	
<b>Clear/Cloudy:</b>					

**PDF URL (Map):** [https://d2khazk8e83rdv.cloudfront.net/moe\\_mapping/downloads/2Water/Wells\\_pdfs/719\7196197.pdf](https://d2khazk8e83rdv.cloudfront.net/moe_mapping/downloads/2Water/Wells_pdfs/719\7196197.pdf)

**Bore Hole Information**

<b>Bore Hole ID:</b>	1004245059	<b>Elevation:</b>	57.591506
<b>DP2BR:</b>		<b>Elevrc:</b>	
<b>Spatial Status:</b>		<b>Zone:</b>	18
<b>Code OB:</b>		<b>East83:</b>	446314
<b>Code OB Desc:</b>		<b>North83:</b>	5030983
<b>Open Hole:</b>		<b>Org CS:</b>	UTM83
<b>Cluster Kind:</b>		<b>UTMRC:</b>	4
<b>Date Completed:</b>	12/17/2012	<b>UTMRC Desc:</b>	margin of error : 30 m - 100 m



Map Key	Number of Records	Direction/ Distance (m)	Elev/Diff (m)	Site	DB
<b>Remarks:</b>				<b>Location Method:</b>	WWF
<b>Elevrc Desc:</b>					
<b>Location Source Date:</b>					
<b>Improvement Location Source:</b>					
<b>Improvement Location Method:</b>					
<b>Source Revision Comment:</b>					
<b>Supplier Comment:</b>					
<u><b>Overburden and Bedrock</b></u>					
<u><b>Materials Interval</b></u>					
<b>Formation ID:</b>		1004781356			
<b>Layer:</b>		4			
<b>Color:</b>					
<b>General Color:</b>					
<b>Mat1:</b>					
<b>Most Common Material:</b>					
<b>Mat2:</b>					
<b>Mat2 Desc:</b>					
<b>Mat3:</b>					
<b>Mat3 Desc:</b>					
<b>Formation Top Depth:</b>		3.35			
<b>Formation End Depth:</b>					
<b>Formation End Depth UOM:</b>		m			
<u><b>Overburden and Bedrock</b></u>					
<u><b>Materials Interval</b></u>					
<b>Formation ID:</b>		1004781354			
<b>Layer:</b>		2			
<b>Color:</b>		6			
<b>General Color:</b>		BROWN			
<b>Mat1:</b>		28			
<b>Most Common Material:</b>		SAND			
<b>Mat2:</b>					
<b>Mat2 Desc:</b>					
<b>Mat3:</b>		73			
<b>Mat3 Desc:</b>		HARD			
<b>Formation Top Depth:</b>		.31			
<b>Formation End Depth:</b>		1.52			
<b>Formation End Depth UOM:</b>		m			
<u><b>Overburden and Bedrock</b></u>					
<u><b>Materials Interval</b></u>					
<b>Formation ID:</b>		1004781355			
<b>Layer:</b>		3			
<b>Color:</b>		8			
<b>General Color:</b>		BLACK			
<b>Mat1:</b>		28			
<b>Most Common Material:</b>		SAND			
<b>Mat2:</b>		01			
<b>Mat2 Desc:</b>		FILL			
<b>Mat3:</b>		77			
<b>Mat3 Desc:</b>		LOOSE			
<b>Formation Top Depth:</b>		1.52			
<b>Formation End Depth:</b>		3.35			
<b>Formation End Depth UOM:</b>		m			
<u><b>Overburden and Bedrock</b></u>					
<u><b>Materials Interval</b></u>					

<b>Map Key</b>	<b>Number of Records</b>	<b>Direction/ Distance (m)</b>	<b>Elev/Diff (m)</b>	<b>Site</b>	<b>DB</b>
<b>Formation ID:</b>		1004781353			
<b>Layer:</b>		1			
<b>Color:</b>		8			
<b>General Color:</b>		BLACK			
<b>Mat1:</b>					
<b>Most Common Material:</b>					
<b>Mat2:</b>					
<b>Mat2 Desc:</b>					
<b>Mat3:</b>		66			
<b>Mat3 Desc:</b>		DENSE			
<b>Formation Top Depth:</b>		0			
<b>Formation End Depth:</b>		.31			
<b>Formation End Depth UOM:</b>		m			
<b><u>Annular Space/Abandonment Sealing Record</u></b>					
<b>Plug ID:</b>		1004781364			
<b>Layer:</b>		1			
<b>Plug From:</b>		0			
<b>Plug To:</b>		0.31			
<b>Plug Depth UOM:</b>		m			
<b><u>Annular Space/Abandonment Sealing Record</u></b>					
<b>Plug ID:</b>		1004781366			
<b>Layer:</b>		3			
<b>Plug From:</b>		1.5			
<b>Plug To:</b>		3.35			
<b>Plug Depth UOM:</b>		m			
<b><u>Annular Space/Abandonment Sealing Record</u></b>					
<b>Plug ID:</b>		1004781365			
<b>Layer:</b>		2			
<b>Plug From:</b>		0.31			
<b>Plug To:</b>		1.52			
<b>Plug Depth UOM:</b>		m			
<b><u>Method of Construction &amp; Well Use</u></b>					
<b>Method Construction ID:</b>		1004781363			
<b>Method Construction Code:</b>		D			
<b>Method Construction:</b>		Direct Push			
<b>Other Method Construction:</b>					
<b><u>Pipe Information</u></b>					
<b>Pipe ID:</b>		1004781352			
<b>Casing No:</b>		0			
<b>Comment:</b>					
<b>Alt Name:</b>					
<b><u>Construction Record - Casing</u></b>					
<b>Casing ID:</b>		1004781359			
<b>Layer:</b>		1			
<b>Material:</b>		5			

Map Key	Number of Records	Direction/ Distance (m)	Elev/Diff (m)	Site	DB
<b>Open Hole or Material:</b>		PLASTIC			
<b>Depth From:</b>		0			
<b>Depth To:</b>		1.83			
<b>Casing Diameter:</b>		4.03			
<b>Casing Diameter UOM:</b>		cm			
<b>Casing Depth UOM:</b>		m			
<b><u>Construction Record - Screen</u></b>					
<b>Screen ID:</b>		1004781360			
<b>Layer:</b>		1			
<b>Slot:</b>		10			
<b>Screen Top Depth:</b>		1.83			
<b>Screen End Depth:</b>		3.35			
<b>Screen Material:</b>		5			
<b>Screen Depth UOM:</b>		m			
<b>Screen Diameter UOM:</b>		cm			
<b>Screen Diameter:</b>		4.82			
<b><u>Water Details</u></b>					
<b>Water ID:</b>		1004781358			
<b>Layer:</b>					
<b>Kind Code:</b>					
<b>Kind:</b>					
<b>Water Found Depth:</b>					
<b>Water Found Depth UOM:</b>		m			
<b><u>Hole Diameter</u></b>					
<b>Hole ID:</b>		1004781357			
<b>Diameter:</b>		8.25			
<b>Depth From:</b>		0			
<b>Depth To:</b>		3.35			
<b>Hole Depth UOM:</b>		m			
<b>Hole Diameter UOM:</b>		cm			
<a href="#">17</a>	1 of 1	SSW/102.7	60.8 / -1.42	333 KING EDWARD Ottawa ON	WWIS
<b>Well ID:</b>		7196198		<b>Data Entry Status:</b>	
<b>Construction Date:</b>				<b>Data Src:</b>	
<b>Primary Water Use:</b>		Monitoring and Test Hole		<b>Date Received:</b> 1/28/2013	
<b>Sec. Water Use:</b>				<b>Selected Flag:</b> Yes	
<b>Final Well Status:</b>		Test Hole		<b>Abandonment Rec:</b>	
<b>Water Type:</b>				<b>Contractor:</b> 7241	
<b>Casing Material:</b>				<b>Form Version:</b> 7	
<b>Audit No:</b>		Z153001		<b>Owner:</b>	
<b>Tag:</b>		A141925		<b>Street Name:</b> 333 KING EDWARD	
<b>Construction Method:</b>				<b>County:</b> OTTAWA	
<b>Elevation (m):</b>				<b>Municipality:</b> OTTAWA CITY	
<b>Elevation Reliability:</b>				<b>Site Info:</b>	
<b>Depth to Bedrock:</b>				<b>Lot:</b>	
<b>Well Depth:</b>				<b>Concession:</b>	
<b>Overburden/Bedrock:</b>				<b>Concession Name:</b>	
<b>Pump Rate:</b>				<b>Easting NAD83:</b>	
<b>Static Water Level:</b>				<b>Northing NAD83:</b>	
<b>Flowing (Y/N):</b>				<b>Zone:</b>	
<b>Flow Rate:</b>				<b>UTM Reliability:</b>	
<b>Clear/Cloudy:</b>					
<b>PDF URL (Map):</b>		<a href="https://d2khazk8e83rdv.cloudfront.net/moe_mapping/downloads/2Water/Wells_pdfs/7197196198.pdf">https://d2khazk8e83rdv.cloudfront.net/moe_mapping/downloads/2Water/Wells_pdfs/7197196198.pdf</a>			



Map Key	Number of Records	Direction/ Distance (m)	Elev/Diff (m)	Site	DB
---------	-------------------	----------------------------	------------------	------	----

**Bore Hole Information**

<b>Bore Hole ID:</b>	1004245062	<b>Elevation:</b>	57.613914
<b>DP2BR:</b>		<b>Elevrc:</b>	
<b>Spatial Status:</b>		<b>Zone:</b>	18
<b>Code OB:</b>		<b>East83:</b>	446306
<b>Code OB Desc:</b>		<b>North83:</b>	5030982
<b>Open Hole:</b>		<b>Org CS:</b>	UTM83
<b>Cluster Kind:</b>		<b>UTMRC:</b>	4
<b>Date Completed:</b>	12/18/2012	<b>UTMRC Desc:</b>	margin of error : 30 m - 100 m
<b>Remarks:</b>		<b>Location Method:</b>	wwr
<b>Elevrc Desc:</b>			
<b>Location Source Date:</b>			
<b>Improvement Location Source:</b>			
<b>Improvement Location Method:</b>			
<b>Source Revision Comment:</b>			
<b>Supplier Comment:</b>			

**Overburden and Bedrock**

**Materials Interval**

<b>Formation ID:</b>	1004781368
<b>Layer:</b>	1
<b>Color:</b>	8
<b>General Color:</b>	BLACK
<b>Mat1:</b>	
<b>Most Common Material:</b>	
<b>Mat2:</b>	11
<b>Mat2 Desc:</b>	GRAVEL
<b>Mat3:</b>	73
<b>Mat3 Desc:</b>	HARD
<b>Formation Top Depth:</b>	0
<b>Formation End Depth:</b>	.31
<b>Formation End Depth UOM:</b>	m

**Overburden and Bedrock**

**Materials Interval**

<b>Formation ID:</b>	1004781369
<b>Layer:</b>	2
<b>Color:</b>	6
<b>General Color:</b>	BROWN
<b>Mat1:</b>	01
<b>Most Common Material:</b>	FILL
<b>Mat2:</b>	
<b>Mat2 Desc:</b>	
<b>Mat3:</b>	77
<b>Mat3 Desc:</b>	LOOSE
<b>Formation Top Depth:</b>	.31
<b>Formation End Depth:</b>	1.83
<b>Formation End Depth UOM:</b>	m

**Overburden and Bedrock**

**Materials Interval**

<b>Formation ID:</b>	1004781370
<b>Layer:</b>	3
<b>Color:</b>	2
<b>General Color:</b>	GREY
<b>Mat1:</b>	05
<b>Most Common Material:</b>	CLAY

<b>Map Key</b>	<b>Number of Records</b>	<b>Direction/ Distance (m)</b>	<b>Elev/Diff (m)</b>	<b>Site</b>	<b>DB</b>
<b>Mat2:</b>					
<b>Mat2 Desc:</b>					
<b>Mat3:</b>					
<b>Mat3 Desc:</b>					
<b>Formation Top Depth:</b>		1.83			
<b>Formation End Depth:</b>		4.27			
<b>Formation End Depth UOM:</b>		m			
<b><u>Annular Space/Abandonment Sealing Record</u></b>					
<b>Plug ID:</b>		1004781380			
<b>Layer:</b>		3			
<b>Plug From:</b>		0.91			
<b>Plug To:</b>		4.27			
<b>Plug Depth UOM:</b>		m			
<b><u>Annular Space/Abandonment Sealing Record</u></b>					
<b>Plug ID:</b>		1004781378			
<b>Layer:</b>		1			
<b>Plug From:</b>		0			
<b>Plug To:</b>		0.31			
<b>Plug Depth UOM:</b>		m			
<b><u>Annular Space/Abandonment Sealing Record</u></b>					
<b>Plug ID:</b>		1004781379			
<b>Layer:</b>		2			
<b>Plug From:</b>		0.31			
<b>Plug To:</b>		0.91			
<b>Plug Depth UOM:</b>		m			
<b><u>Method of Construction &amp; Well Use</u></b>					
<b>Method Construction ID:</b>		1004781377			
<b>Method Construction Code:</b>		D			
<b>Method Construction:</b>		Direct Push			
<b>Other Method Construction:</b>					
<b><u>Pipe Information</u></b>					
<b>Pipe ID:</b>		1004781367			
<b>Casing No:</b>		0			
<b>Comment:</b>					
<b>Alt Name:</b>					
<b><u>Construction Record - Casing</u></b>					
<b>Casing ID:</b>		1004781373			
<b>Layer:</b>		1			
<b>Material:</b>		5			
<b>Open Hole or Material:</b>		PLASTIC			
<b>Depth From:</b>		0			
<b>Depth To:</b>		1.22			
<b>Casing Diameter:</b>		3.45			
<b>Casing Diameter UOM:</b>		cm			
<b>Casing Depth UOM:</b>		m			

Map Key	Number of Records	Direction/ Distance (m)	Elev/Diff (m)	Site	DB
<b><u>Construction Record - Screen</u></b>					
Screen ID:		1004781374			
Layer:		1			
Slot:		10			
Screen Top Depth:		1.22			
Screen End Depth:		4.27			
Screen Material:		5			
Screen Depth UOM:		m			
Screen Diameter UOM:		cm			
Screen Diameter:		4.21			
<b><u>Water Details</u></b>					
Water ID:		1004781372			
Layer:					
Kind Code:					
Kind:					
Water Found Depth:					
Water Found Depth UOM:		m			
<b><u>Hole Diameter</u></b>					
Hole ID:		1004781371			
Diameter:		5.7			
Depth From:		0			
Depth To:		4.27			
Hole Depth UOM:		m			
Hole Diameter UOM:		cm			
<a href="#">18</a>	1 of 2	WNW/104.9	59.8 / -2.39	275 Murray Street Ottawa ON K1N 5N3	EHS
Order No:	20110405023			Nearest Intersection:	St. Patrick & Murray
Status:	C			Municipality:	
Report Type:	Standard Report			Client Prov/State:	ON
Report Date:	4/14/2011			Search Radius (km):	0.25
Date Received:	4/5/2011 1:29:08 PM			X:	-75.68739
Previous Site Name:				Y:	45.432464
Lot/Building Size:					
Additional Info Ordered:	Fire Insur. Maps and/or Site Plans				
<a href="#">18</a>	2 of 2	WNW/104.9	59.8 / -2.39	275 Murray St Ottawa ON K1N 5N3	EHS
Order No:	20190911184			Nearest Intersection:	
Status:	C			Municipality:	
Report Type:	Standard Report			Client Prov/State:	ON
Report Date:	18-SEP-19			Search Radius (km):	.25
Date Received:	11-SEP-19			X:	-75.68739
Previous Site Name:				Y:	45.432464
Lot/Building Size:					
Additional Info Ordered:	City Directory				
<a href="#">19</a>	1 of 1	SW/105.2	60.9 / -1.33	Ottawa, King Edward Gas Works SW corner York and King Edward Ottawa ON	COAL



<b>Map Key</b>	<b>Number of Records</b>	<b>Direction/ Distance (m)</b>	<b>Elev/Diff (m)</b>	<b>Site</b>	<b>DB</b>
<b>Facility Type:</b>				Retort coal gasification	
<b>Size:</b>				Medium 1.1 hectare	
<b>NTS Map Sheet:</b>				31 G/5	
<b>Planned Land Use:</b>				As is	
<b>Present Land Use:</b>				Public institutional	
<b>Landuse Adj Property:</b>				N-residences, commercial, E-child care centre, S-parking lot, W-parkinglot, residences	
<b>Underground Utilities:</b>				Concrete and brick sewers, watermain, gas main and telephone lines along York and King Edward Sts; combined sewer along George St; storm and sanitary	
<b>Soil Conditions:</b>				Fill (0-3 m) overlying grey silt and clay (2-6 m) overlying till	
<b>Site Access:</b>				Uncontrolled access	
<b>Operating Period:</b>				1854-1915? About 61 years	
<b>Surface Water:</b>				Ottawa River and Rideau River	
<b>Surface Water Prox:</b>				North > 1 km	
<b>Surface Water Use:</b>				Recreation	
<b>Groundwater Prox:</b>				Unknown	
<b>Groundwater Use:</b>				None reported	
<b>Existing Wells Prox:</b>				None reported	
<b>Historical Map/Photo:</b>				1878 Fire insurance plan (Public Archives Canada, NMC 10731, 18/49); 1888 Fire insurance plan (Public Archives Canada, NMC 11921, 18/188); 1912 Fire insurance plan (Public Archives Canada, NMC 9882, 18/92); 1922 Fire insurance plan (Public Archives Canada, NMC 10838, 18/93)	
<b>Operators:</b>				Bytown Consumers Gas Co. (1854-1865) Ottawa Gas Co. (1865-1915)	
<b>Present Occupants:</b>				Public Works Canada, Federal Government Office Building and parking lot	
<b>Excavation History:</b>				Excavation for Bank of Canada Building (1940's) Redevelopment, Extension by Department of Public Works Canada (1986)	
<b>Visible Wastes:</b>				Black tar observed during excavation of parts of basement; "black odourous substance" reported from 1986 soil borings on site; pure tar in basement sumps at federal building	
<b>Odour:</b>				Minor odours observed in basement during excavation; Air monitoring studies Health & Welfare Canada within Federal Bldg and Child Care Centre results negative.	
<b>Water Pollution:</b>				Oily contaminated water observed in basement during excavation. PAH in groundwater and sump water samples.	
<b>Site Investigations:</b>				1985 soil borings for Public Works Redevelopment & Extension. 1986 soil borings for tar contaminaton assessment	
<b>Comments/Remarks:</b>				Site assessment for tar contamination underway. On site augering program complete. "Black odourous substance" noted in majority of boreholes drilled. Samples of soil and water showed PAH characteristic of coal tar, groundwater samples and sump water samples with PAH, pure tar in basement sump of federal building	
<b>Site Description:</b>				The Bytown Consumers Gas Co. operated a retort coal gasification plant of large size at the southwest corner of York and King Edward Streets for street lighting starting in about 1854. The plant operated for about 65 years or until some time in the late 1910s or 1920 at which time the facilities of the Ottawa Gas Co. were relocated to the Lees Avenue site. In the 1880s, the plant employed 25 people and had three large gasometers as well as underground tar wells end tar condensers end gas purifying equipment. The site is now occupied by a Federal Government Office building and parking lot in a residential and public use area. A child care center is located on the adjoining southerly property with parking lots and residences located on other surrounding properties. Two large former gas holding tanks are located below the front lawn of the federal building with a third tank and underground tar well situated below the building. In 1986, the owner of the property, Public Works Canada, commenced excavation as part of an upgrading and redevelopment of the existing building which was origially built in the 1940s. During excavation of the basement and outside of the building, black tar was encountered. Upon advice of Environment Canada and the Ontario Ministry of the Environment, the property owner retained a consultant to assess the coal tar contamination problem at this site. Soil borings and sampling of soils and groundwater have been undertaken at the site on behalf of the owner.	
<b>Potential Environ Impact:</b>				Site Investigations undertaken on behalf of the owner of the property have shown the occurrence of "black odorous substances" in the majority of the 31 boreholes drilled from within and outside of the existing building. These gas plant wastes were found both within and outside of tanks and other structures where tars were expected to accumulate. Chemical analyses of the soil and groundwater samples collected from the site investigation program have shown the presence of PAH characteristic of coal tar. On-site inspections of the sumps in the basement of the federal building have identified the presence of coal tar. An estimated 200-300 L of tar are located in the bottom of the boiler room sump. Given the widespread occurrence of tars on-site and in the sumps there is potential environmental impact related to off-site migration of the wastes and to inhalation of airborne PAH by federal employees working in the building. However, preliminary results from an air monitoring program conducted by Health and Welfare Canada and reported by Public Works Canada staff have shown negligible levels of airborne gas plant wastes and therefore no hazard to human health from such inhalation. The presence of pure coal tar within the boiler room sump is a potential hazard to health for employees who may service or clean the sump both in terms of inhalation and dermal contact. Also the presence of tar within the sump will result in discharge of PAH contaminated water and coal tar to the City sewer system. Off-site migration of gas plant wastes is likely given the occurrence of coal tar near the property boundary, particularly to the northeast along King Edward Avenue. Migration of wastes to the southeast toward the child care center appears less likely. Air monitoring of the child care center recently conducted by Health and Welfare Canada and reported by Center staff has shown no detectable airborne contaminants attributable to coal tar wastes. Inspection of the basements and sump of the child care buildings show no visible or olfactory evidence of gas plant wastes.	
<b>Offsite Disposal Areas:</b>				Unknown	

Map Key	Number of Records	Direction/ Distance (m)	Elev/Diff (m)	Site	DB
<a href="#">20</a>	1 of 1	NE/107.0	63.0 / 0.82	345-347 Barber Street Ottawa ON K1N 5R5	EHS
<b>Order No:</b>	20190903056			<b>Nearest Intersection:</b>	
<b>Status:</b>	C			<b>Municipality:</b>	
<b>Report Type:</b>	Standard Report			<b>Client Prov/State:</b>	ON
<b>Report Date:</b>	09-SEP-19			<b>Search Radius (km):</b>	.25
<b>Date Received:</b>	03-SEP-19			<b>X:</b>	-75.685035
<b>Previous Site Name:</b>				<b>Y:</b>	45.432635
<b>Lot/Building Size:</b>					
<b>Additional Info Ordered:</b>	Fire Insur. Maps and/or Site Plans; City Directory				
<a href="#">21</a>	1 of 1	SW/107.7	60.9 / -1.33	333 KING EDWARD AVE ON	WWIS
<b>Well ID:</b>	7196201			<b>Data Entry Status:</b>	
<b>Construction Date:</b>				<b>Data Src:</b>	
<b>Primary Water Use:</b>	Monitoring and Test Hole			<b>Date Received:</b>	1/28/2013
<b>Sec. Water Use:</b>				<b>Selected Flag:</b>	Yes
<b>Final Well Status:</b>	Test Hole			<b>Abandonment Rec:</b>	
<b>Water Type:</b>				<b>Contractor:</b>	7241
<b>Casing Material:</b>				<b>Form Version:</b>	7
<b>Audit No:</b>	Z154352			<b>Owner:</b>	
<b>Tag:</b>	A141928			<b>Street Name:</b>	333 KING EDWARD AVE
<b>Construction Method:</b>				<b>County:</b>	OTTAWA
<b>Elevation (m):</b>				<b>Municipality:</b>	NEPEAN TOWNSHIP
<b>Elevation Reliability:</b>				<b>Site Info:</b>	
<b>Depth to Bedrock:</b>				<b>Lot:</b>	
<b>Well Depth:</b>				<b>Concession:</b>	
<b>Overburden/Bedrock:</b>				<b>Concession Name:</b>	
<b>Pump Rate:</b>				<b>Easting NAD83:</b>	
<b>Static Water Level:</b>				<b>Northing NAD83:</b>	
<b>Flowing (Y/N):</b>				<b>Zone:</b>	
<b>Flow Rate:</b>				<b>UTM Reliability:</b>	
<b>Clear/Cloudy:</b>					
<b>PDF URL (Map):</b>	<a href="https://d2khazk8e83rdv.cloudfront.net/moe_mapping/downloads/2Water/Wells_pdfs/719\7196201.pdf">https://d2khazk8e83rdv.cloudfront.net/moe_mapping/downloads/2Water/Wells_pdfs/719\7196201.pdf</a>				
<b><u>Bore Hole Information</u></b>					
<b>Bore Hole ID:</b>	1004245071			<b>Elevation:</b>	57.301181
<b>DP2BR:</b>				<b>Elevrc:</b>	
<b>Spatial Status:</b>				<b>Zone:</b>	18
<b>Code OB:</b>				<b>East83:</b>	446270
<b>Code OB Desc:</b>				<b>North83:</b>	5030992
<b>Open Hole:</b>				<b>Org CS:</b>	UTM83
<b>Cluster Kind:</b>				<b>UTMRC:</b>	4
<b>Date Completed:</b>	12/17/2012			<b>UTMRC Desc:</b>	margin of error : 30 m - 100 m
<b>Remarks:</b>				<b>Location Method:</b>	wwr
<b>Elevrc Desc:</b>					
<b>Location Source Date:</b>					
<b>Improvement Location Source:</b>					
<b>Improvement Location Method:</b>					
<b>Source Revision Comment:</b>					
<b>Supplier Comment:</b>					
<b><u>Overburden and Bedrock</u></b>					
<b><u>Materials Interval</u></b>					
<b>Formation ID:</b>	1004781412				

<b>Map Key</b>	<b>Number of Records</b>	<b>Direction/ Distance (m)</b>	<b>Elev/Diff (m)</b>	<b>Site</b>	<b>DB</b>
<b>Layer:</b>		3			
<b>Color:</b>		2			
<b>General Color:</b>		GREY			
<b>Mat1:</b>		05			
<b>Most Common Material:</b>		CLAY			
<b>Mat2:</b>					
<b>Mat2 Desc:</b>					
<b>Mat3:</b>					
<b>Mat3 Desc:</b>					
<b>Formation Top Depth:</b>		1.83			
<b>Formation End Depth:</b>		4.27			
<b>Formation End Depth UOM:</b>		m			
<b><u>Overburden and Bedrock</u></b>					
<b><u>Materials Interval</u></b>					
<b>Formation ID:</b>		1004781410			
<b>Layer:</b>		1			
<b>Color:</b>		8			
<b>General Color:</b>		BLACK			
<b>Mat1:</b>					
<b>Most Common Material:</b>					
<b>Mat2:</b>					
<b>Mat2 Desc:</b>					
<b>Mat3:</b>					
<b>Mat3 Desc:</b>					
<b>Formation Top Depth:</b>		0			
<b>Formation End Depth:</b>		.31			
<b>Formation End Depth UOM:</b>		m			
<b><u>Overburden and Bedrock</u></b>					
<b><u>Materials Interval</u></b>					
<b>Formation ID:</b>		1004781411			
<b>Layer:</b>		2			
<b>Color:</b>		6			
<b>General Color:</b>		BROWN			
<b>Mat1:</b>		01			
<b>Most Common Material:</b>		FILL			
<b>Mat2:</b>					
<b>Mat2 Desc:</b>					
<b>Mat3:</b>					
<b>Mat3 Desc:</b>					
<b>Formation Top Depth:</b>		.31			
<b>Formation End Depth:</b>		1.83			
<b>Formation End Depth UOM:</b>		m			
<b><u>Annular Space/Abandonment</u></b>					
<b><u>Sealing Record</u></b>					
<b>Plug ID:</b>		1004781421			
<b>Layer:</b>		2			
<b>Plug From:</b>		0.31			
<b>Plug To:</b>		0.91			
<b>Plug Depth UOM:</b>		m			
<b><u>Annular Space/Abandonment</u></b>					
<b><u>Sealing Record</u></b>					
<b>Plug ID:</b>		1004781422			
<b>Layer:</b>		3			
<b>Plug From:</b>		0.91			



<b>Map Key</b>	<b>Number of Records</b>	<b>Direction/ Distance (m)</b>	<b>Elev/Diff (m)</b>	<b>Site</b>	<b>DB</b>
<b>Plug To:</b>		4.27			
<b>Plug Depth UOM:</b>		m			
<b><u>Annular Space/Abandonment Sealing Record</u></b>					
<b>Plug ID:</b>		1004781420			
<b>Layer:</b>		1			
<b>Plug From:</b>		0			
<b>Plug To:</b>		0.31			
<b>Plug Depth UOM:</b>		m			
<b><u>Method of Construction &amp; Well Use</u></b>					
<b>Method Construction ID:</b>		1004781419			
<b>Method Construction Code:</b>		D			
<b>Method Construction:</b>		Direct Push			
<b>Other Method Construction:</b>					
<b><u>Pipe Information</u></b>					
<b>Pipe ID:</b>		1004781409			
<b>Casing No:</b>		0			
<b>Comment:</b>					
<b>Alt Name:</b>					
<b><u>Construction Record - Casing</u></b>					
<b>Casing ID:</b>		1004781415			
<b>Layer:</b>		1			
<b>Material:</b>		5			
<b>Open Hole or Material:</b>		PLASTIC			
<b>Depth From:</b>		0			
<b>Depth To:</b>		1.22			
<b>Casing Diameter:</b>		3.45			
<b>Casing Diameter UOM:</b>		cm			
<b>Casing Depth UOM:</b>		m			
<b><u>Construction Record - Screen</u></b>					
<b>Screen ID:</b>		1004781416			
<b>Layer:</b>		1			
<b>Slot:</b>		10			
<b>Screen Top Depth:</b>		1.2			
<b>Screen End Depth:</b>		4.23			
<b>Screen Material:</b>		5			
<b>Screen Depth UOM:</b>		m			
<b>Screen Diameter UOM:</b>		cm			
<b>Screen Diameter:</b>		10			
<b><u>Water Details</u></b>					
<b>Water ID:</b>		1004781414			
<b>Layer:</b>					
<b>Kind Code:</b>					
<b>Kind:</b>					
<b>Water Found Depth:</b>					
<b>Water Found Depth UOM:</b>		m			

Map Key	Number of Records	Direction/ Distance (m)	Elev/Diff (m)	Site	DB
<b><u>Hole Diameter</u></b>					
Hole ID:		1004781413			
Diameter:		5.74			
Depth From:		0			
Depth To:		4.21			
Hole Depth UOM:		m			
Hole Diameter UOM:		cm			
<b><u>22</u></b>	1 of 1	NE/109.2	63.0 / 0.82	345 Barber Street Ottawa ON	EHS
Order No:	20171129137			Nearest Intersection:	
Status:	C			Municipality:	
Report Type:	Standard Report			Client Prov/State:	ON
Report Date:	06-DEC-17			Search Radius (km):	.25
Date Received:	29-NOV-17			X:	-75.685051
Previous Site Name:				Y:	45.432674
Lot/Building Size:					
Additional Info Ordered:					
<b><u>23</u></b>	1 of 1	S/111.3	62.2 / -0.03	333 KING EDWARD Ottawa ON	WWIS
Well ID:	7196199			Data Entry Status:	
Construction Date:				Data Src:	
Primary Water Use:	Monitoring and Test Hole			Date Received:	1/28/2013
Sec. Water Use:				Selected Flag:	Yes
Final Well Status:	Test Hole			Abandonment Rec:	
Water Type:				Contractor:	7241
Casing Material:				Form Version:	7
Audit No:	Z154353			Owner:	
Tag:	A135124			Street Name:	333 KING EDWARD
Construction Method:				County:	OTTAWA
Elevation (m):				Municipality:	NEPEAN TOWNSHIP
Elevation Reliability:				Site Info:	
Depth to Bedrock:				Lot:	
Well Depth:				Concession:	
Overburden/Bedrock:				Concession Name:	
Pump Rate:				Easting NAD83:	
Static Water Level:				Northing NAD83:	
Flowing (Y/N):				Zone:	
Flow Rate:				UTM Reliability:	
Clear/Cloudy:					
PDF URL (Map):	<a href="https://d2khazk8e83rdv.cloudfront.net/moe_mapping/downloads/2Water/Wells_pdfs/719\7196199.pdf">https://d2khazk8e83rdv.cloudfront.net/moe_mapping/downloads/2Water/Wells_pdfs/719\7196199.pdf</a>				
<b><u>Bore Hole Information</u></b>					
Bore Hole ID:	1004245065			Elevation:	57.702339
DP2BR:				Elevrc:	
Spatial Status:				Zone:	18
Code OB:				East83:	446334
Code OB Desc:				North83:	5030971
Open Hole:				Org CS:	UTM83
Cluster Kind:				UTMRC:	4
Date Completed:	12/18/2012			UTMRC Desc:	margin of error : 30 m - 100 m
Remarks:				Location Method:	wwr
Elevrc Desc:					
Location Source Date:					
Improvement Location Source:					
Improvement Location Method:					

<b>Map Key</b>	<b>Number of Records</b>	<b>Direction/ Distance (m)</b>	<b>Elev/Diff (m)</b>	<b>Site</b>	<b>DB</b>
<i>Source Revision Comment:</i>					
<i>Supplier Comment:</i>					
<b><u>Overburden and Bedrock</u></b>					
<b><u>Materials Interval</u></b>					
<b>Formation ID:</b>		1004781383			
<b>Layer:</b>		2			
<b>Color:</b>		6			
<b>General Color:</b>		BROWN			
<b>Mat1:</b>		01			
<b>Most Common Material:</b>		FILL			
<b>Mat2:</b>					
<b>Mat2 Desc:</b>					
<b>Mat3:</b>		77			
<b>Mat3 Desc:</b>		LOOSE			
<b>Formation Top Depth:</b>		.31			
<b>Formation End Depth:</b>		1.83			
<b>Formation End Depth UOM:</b>		m			
<b><u>Overburden and Bedrock</u></b>					
<b><u>Materials Interval</u></b>					
<b>Formation ID:</b>		1004781384			
<b>Layer:</b>		3			
<b>Color:</b>		2			
<b>General Color:</b>		GREY			
<b>Mat1:</b>		05			
<b>Most Common Material:</b>		CLAY			
<b>Mat2:</b>					
<b>Mat2 Desc:</b>					
<b>Mat3:</b>					
<b>Mat3 Desc:</b>					
<b>Formation Top Depth:</b>		1.83			
<b>Formation End Depth:</b>		4.27			
<b>Formation End Depth UOM:</b>		m			
<b><u>Overburden and Bedrock</u></b>					
<b><u>Materials Interval</u></b>					
<b>Formation ID:</b>		1004781382			
<b>Layer:</b>		1			
<b>Color:</b>		8			
<b>General Color:</b>		BLACK			
<b>Mat1:</b>					
<b>Most Common Material:</b>					
<b>Mat2:</b>		11			
<b>Mat2 Desc:</b>		GRAVEL			
<b>Mat3:</b>		73			
<b>Mat3 Desc:</b>		HARD			
<b>Formation Top Depth:</b>		0			
<b>Formation End Depth:</b>		.31			
<b>Formation End Depth UOM:</b>		m			
<b><u>Annular Space/Abandonment</u></b>					
<b><u>Sealing Record</u></b>					
<b>Plug ID:</b>		1004781394			
<b>Layer:</b>		3			
<b>Plug From:</b>		0.91			
<b>Plug To:</b>		4.27			
<b>Plug Depth UOM:</b>		m			



<i>Map Key</i>	<i>Number of Records</i>	<i>Direction/ Distance (m)</i>	<i>Elev/Diff (m)</i>	<i>Site</i>	<i>DB</i>
<b><u>Annular Space/Abandonment Sealing Record</u></b>					
<b>Plug ID:</b>		1004781392			
<b>Layer:</b>		1			
<b>Plug From:</b>		0			
<b>Plug To:</b>		0.31			
<b>Plug Depth UOM:</b>		m			
<b><u>Annular Space/Abandonment Sealing Record</u></b>					
<b>Plug ID:</b>		1004781393			
<b>Layer:</b>		2			
<b>Plug From:</b>		0.31			
<b>Plug To:</b>		0.91			
<b>Plug Depth UOM:</b>		m			
<b><u>Method of Construction &amp; Well Use</u></b>					
<b>Method Construction ID:</b>		1004781391			
<b>Method Construction Code:</b>		D			
<b>Method Construction:</b>		Direct Push			
<b>Other Method Construction:</b>					
<b><u>Pipe Information</u></b>					
<b>Pipe ID:</b>		1004781381			
<b>Casing No:</b>		0			
<b>Comment:</b>					
<b>Alt Name:</b>					
<b><u>Construction Record - Casing</u></b>					
<b>Casing ID:</b>		1004781387			
<b>Layer:</b>		1			
<b>Material:</b>		5			
<b>Open Hole or Material:</b>		PLASTIC			
<b>Depth From:</b>		0			
<b>Depth To:</b>		1.22			
<b>Casing Diameter:</b>		3.45			
<b>Casing Diameter UOM:</b>		cm			
<b>Casing Depth UOM:</b>		m			
<b><u>Construction Record - Screen</u></b>					
<b>Screen ID:</b>		1004781388			
<b>Layer:</b>		1			
<b>Slot:</b>		10			
<b>Screen Top Depth:</b>		1.22			
<b>Screen End Depth:</b>		4.27			
<b>Screen Material:</b>		5			
<b>Screen Depth UOM:</b>		m			
<b>Screen Diameter UOM:</b>		cm			
<b>Screen Diameter:</b>		4.21			
<b><u>Water Details</u></b>					

Map Key	Number of Records	Direction/ Distance (m)	Elev/Diff (m)	Site	DB
<b>Water ID:</b>		1004781386			
<b>Layer:</b>					
<b>Kind Code:</b>					
<b>Kind:</b>					
<b>Water Found Depth:</b>					
<b>Water Found Depth UOM:</b>		m			
<b><u>Hole Diameter</u></b>					
<b>Hole ID:</b>		1004781385			
<b>Diameter:</b>		5.71			
<b>Depth From:</b>		0			
<b>Depth To:</b>		4.27			
<b>Hole Depth UOM:</b>		m			
<b>Hole Diameter UOM:</b>		cm			
<a href="#">24</a>	1 of 1	W/115.4	59.9 / -2.33	257-259 King Edward Avenue Ottawa ON K1N 7M2	EHS
<b>Order No:</b>		20051025007		<b>Nearest Intersection:</b>	
<b>Status:</b>		C		<b>Municipality:</b>	
<b>Report Type:</b>		Complete Report		<b>Client Prov/State:</b> ON	
<b>Report Date:</b>		11/2/2005		<b>Search Radius (km):</b> 0.25	
<b>Date Received:</b>		10/25/2005		<b>X:</b> -75.688027	
<b>Previous Site Name:</b>				<b>Y:</b> 45.431903	
<b>Lot/Building Size:</b>					
<b>Additional Info Ordered:</b>		Fire Insur. Maps and/or Site Plans, City Directory			
<a href="#">25</a>	1 of 1	WNW/120.5	59.9 / -2.33	ON	BORE
<b>Borehole ID:</b>		613619		<b>Inclin FLG:</b> No	
<b>OGF ID:</b>		215514855		<b>SP Status:</b> Initial Entry	
<b>Status:</b>				<b>Surv Elev:</b> No	
<b>Type:</b>		Borehole		<b>Piezometer:</b> No	
<b>Use:</b>				<b>Primary Name:</b>	
<b>Completion Date:</b>				<b>Municipality:</b>	
<b>Static Water Level:</b>				<b>Lot:</b>	
<b>Primary Water Use:</b>				<b>Township:</b>	
<b>Sec. Water Use:</b>				<b>Latitude DD:</b> 45.432362	
<b>Total Depth m:</b>		-999		<b>Longitude DD:</b> -75.687793	
<b>Depth Ref:</b>		Ground Surface		<b>UTM Zone:</b> 18	
<b>Depth Elev:</b>				<b>Easting:</b> 446201	
<b>Drill Method:</b>				<b>Northing:</b> 5031212	
<b>Orig Ground Elev m:</b>		59.4		<b>Location Accuracy:</b>	
<b>Elev Reliabil Note:</b>				<b>Accuracy:</b> Not Applicable	
<b>DEM Ground Elev m:</b>		56.9			
<b>Concession:</b>					
<b>Location D:</b>					
<b>Survey D:</b>					
<b>Comments:</b>					
<b><u>Borehole Geology Stratum</u></b>					
<b>Geology Stratum ID:</b>		218395856		<b>Mat Consistency:</b>	
<b>Top Depth:</b>		0		<b>Material Moisture:</b>	
<b>Bottom Depth:</b>		.6		<b>Material Texture:</b>	
<b>Material Color:</b>				<b>Non Geo Mat Type:</b>	
<b>Material 1:</b>		Sand		<b>Geologic Formation:</b>	
<b>Material 2:</b>		Pebbles		<b>Geologic Group:</b>	
<b>Material 3:</b>				<b>Geologic Period:</b>	
<b>Material 4:</b>				<b>Depositional Gen:</b>	

Map Key	Number of Records	Direction/ Distance (m)	Elev/Diff (m)	Site	DB
<b>Gsc Material Description:</b>					
<b>Stratum Description:</b>		SAND.			
<b>Geology Stratum ID:</b>	218395859			<b>Mat Consistency:</b>	Stiff
<b>Top Depth:</b>	6.7			<b>Material Moisture:</b>	
<b>Bottom Depth:</b>				<b>Material Texture:</b>	
<b>Material Color:</b>	Grey			<b>Non Geo Mat Type:</b>	
<b>Material 1:</b>	Sand			<b>Geologic Formation:</b>	
<b>Material 2:</b>	Silt			<b>Geologic Group:</b>	
<b>Material 3:</b>				<b>Geologic Period:</b>	
<b>Material 4:</b>				<b>Depositional Gen:</b>	
<b>Gsc Material Description:</b>					
<b>Stratum Description:</b>		SAND,SILT. . GREY,STIFF TO VERY STIFF. CLAY. 00000 028 00050 017 00100 041 0011 **Note: Many records provided by the department have a truncated [Stratum Description] field.			
<b>Geology Stratum ID:</b>	218395858			<b>Mat Consistency:</b>	Soft
<b>Top Depth:</b>	2.4			<b>Material Moisture:</b>	
<b>Bottom Depth:</b>	6.7			<b>Material Texture:</b>	
<b>Material Color:</b>	Blue			<b>Non Geo Mat Type:</b>	
<b>Material 1:</b>	Clay			<b>Geologic Formation:</b>	
<b>Material 2:</b>				<b>Geologic Group:</b>	
<b>Material 3:</b>				<b>Geologic Period:</b>	
<b>Material 4:</b>				<b>Depositional Gen:</b>	
<b>Gsc Material Description:</b>					
<b>Stratum Description:</b>		CLAY. BLUE,SOFT.			
<b>Geology Stratum ID:</b>	218395857			<b>Mat Consistency:</b>	Firm
<b>Top Depth:</b>	.6			<b>Material Moisture:</b>	
<b>Bottom Depth:</b>	2.4			<b>Material Texture:</b>	
<b>Material Color:</b>	Grey			<b>Non Geo Mat Type:</b>	
<b>Material 1:</b>	Clay			<b>Geologic Formation:</b>	
<b>Material 2:</b>				<b>Geologic Group:</b>	
<b>Material 3:</b>				<b>Geologic Period:</b>	
<b>Material 4:</b>				<b>Depositional Gen:</b>	
<b>Gsc Material Description:</b>					
<b>Stratum Description:</b>		CLAY. GREY,FIRM.			
<b>Source</b>					
<b>Source Type:</b>	Data Survey			<b>Source Appl:</b>	Spatial/Tabular
<b>Source Orig:</b>	Geological Survey of Canada			<b>Source Ident:</b>	1
<b>Source Date:</b>	1956-1972			<b>Scale or Res:</b>	Varies
<b>Confidence:</b>	M			<b>Horizontal:</b>	NAD27
<b>Observatio:</b>				<b>Verticalda:</b>	Mean Average Sea Level
<b>Source Name:</b>	Urban Geology Automated Information System (UGAIS)				
<b>Source Details:</b>	File: OTTAWA2.txt RecordID: 061270 NTS_Sheet: 31G05G				
<b>Confiden 1:</b>	Reliable information but incomplete.				
<b>Source List</b>					
<b>Source Identifier:</b>	1			<b>Horizontal Datum:</b>	NAD27
<b>Source Type:</b>	Data Survey			<b>Vertical Datum:</b>	Mean Average Sea Level
<b>Source Date:</b>	1956-1972			<b>Projection Name:</b>	Universal Transverse Mercator
<b>Scale or Resolution:</b>	Varies				
<b>Source Name:</b>	Urban Geology Automated Information System (UGAIS)				
<b>Source Originators:</b>	Geological Survey of Canada				
<b>26</b>	1 of 2	<b>SSE/121.7</b>	<b>62.9 / 0.67</b>	<b>TERMIS LANGUAGE LABS 112 NELSON ST SUITE 203 OTTAWA ON K1N 7R5</b>	<b>SCT</b>
<b>Established:</b>	0000				
<b>Plant Size (ft²):</b>	0				



Map Key	Number of Records	Direction/ Distance (m)	Elev/Diff (m)	Site	DB
Employment:		0			
<b>--Details--</b>					
Description:		MAGNETIC AND OPTICAL RECORDING MEDIA			
SIC/NAICS Code:		3695			
<a href="#">26</a>	2 of 2	SSE/121.7	62.9 / 0.67	CCC 396 112 Nelson Street Ottawa ON K1N 7R5	GEN
Generator No:	ON6381641			PO Box No:	
Status:	Registered			Country:	Canada
Approval Years:	As of Dec 2017			Choice of Contact:	
Contam. Facility:				Co Admin:	
MHSW Facility:				Phone No Admin:	
SIC Code:					
SIC Description:					
<b>Detail(s)</b>					
Waste Class:	251 L				
Waste Class Desc:	Waste oils/sludges (petroleum based)				
<a href="#">27</a>	1 of 14	S/121.9	62.2 / -0.03	Hydro One Networks Inc. King Edward TS 351 King Edward Ave. Ottawa ON K1N 7M5	GEN
Generator No:	ON5244117			PO Box No:	
Status:				Country:	
Approval Years:	03,04,05,06,07,08			Choice of Contact:	
Contam. Facility:				Co Admin:	
MHSW Facility:				Phone No Admin:	
SIC Code:	221122				
SIC Description:	Electric Power Distribution				
<b>Detail(s)</b>					
Waste Class:	243				
Waste Class Desc:	PCB'S				
Waste Class:	243				
Waste Class Desc:	PCB'S				
Waste Class:	150				
Waste Class Desc:	INERT INORGANIC WASTES				
Waste Class:	146				
Waste Class Desc:	OTHER SPECIFIED INORGANICS				
Waste Class:	251				
Waste Class Desc:	OIL SKIMMINGS & SLUDGES				
<a href="#">27</a>	2 of 14	S/121.9	62.2 / -0.03	HYDRO OTTAWA LIMITED 351 KING EDWARD OTTAWA ON K1N 7M5	GEN
Generator No:	ON3662381			PO Box No:	
Status:				Country:	
Approval Years:	05			Choice of Contact:	
Contam. Facility:				Co Admin:	

Map Key	Number of Records	Direction/ Distance (m)	Elev/Diff (m)	Site	DB
<b>MHSW Facility:</b> <b>SIC Code:</b> 221122 <b>SIC Description:</b> Electric Power Distribution				<b>Phone No Admin:</b>	
<b><u>Detail(s)</u></b>					
<b>Waste Class:</b> 243 <b>Waste Class Desc:</b> PCB'S					
<a href="#">27</a>	3 of 14	S/121.9	62.2 / -0.03	Hydro Ottawa Limited 351 King Edward Ottawa ON	SPL
<b>Ref No:</b> 8518-6BKHBW <b>Site No:</b> <b>Incident Dt:</b> 4/15/2005 <b>Year:</b> <b>Incident Cause:</b> Unknown <b>Incident Event:</b> <b>Contaminant Code:</b> <b>Contaminant Name:</b> PCB-CONTAMINATED OIL (>50PPM PCB) <b>Contaminant Limit 1:</b> <b>Contam Limit Freq 1:</b> <b>Contaminant UN No 1:</b> <b>Environment Impact:</b> Possible <b>Nature of Impact:</b> Soil Contamination <b>Receiving Medium:</b> Land <b>Receiving Env:</b> <b>MOE Response:</b> <b>Dt MOE Arvl on Scn:</b> <b>MOE Reported Dt:</b> 4/18/2005 <b>Dt Document Closed:</b> <b>Incident Reason:</b> Unknown - Reason not determined <b>Site Name:</b> Hydro Ottawa site<UNOFFICIAL> <b>Site County/District:</b> <b>Site Geo Ref Meth:</b> <b>Incident Summary:</b> HydroOttawa: <1L PCB oil to grnd <b>Contaminant Qty:</b> 1 L		<b>Discharger Report:</b> 0 <b>Material Group:</b> Chemical <b>Health/Env Conseq:</b> <b>Client Type:</b> <b>Sector Type:</b> Transformer <b>Agency Involved:</b> <b>Nearest Watercourse:</b> <b>Site Address:</b> <b>Site District Office:</b> Ottawa <b>Site Postal Code:</b> <b>Site Region:</b> <b>Site Municipality:</b> Ottawa <b>Site Lot:</b> <b>Site Conc:</b> <b>Northing:</b> <b>Easting:</b> <b>Site Geo Ref Accu:</b> <b>Site Map Datum:</b> <b>SAC Action Class:</b> Spill to Land <b>Source Type:</b>			
<a href="#">27</a>	4 of 14	S/121.9	62.2 / -0.03	Hydro One Networks Inc. King Edward Transformer Station 351 King Edward Ave. Ottawa ON	GEN
<b>Generator No:</b> ON5244117 <b>Status:</b> <b>Approval Years:</b> 2009 <b>Contam. Facility:</b> <b>MHSW Facility:</b> <b>SIC Code:</b> 221122 <b>SIC Description:</b> Electric Power Distribution		<b>PO Box No:</b> <b>Country:</b> <b>Choice of Contact:</b> <b>Co Admin:</b> <b>Phone No Admin:</b>			
<b><u>Detail(s)</u></b>					
<b>Waste Class:</b> 146 <b>Waste Class Desc:</b> OTHER SPECIFIED INORGANICS					
<b>Waste Class:</b> 150 <b>Waste Class Desc:</b> INERT INORGANIC WASTES					
<b>Waste Class:</b> 243 <b>Waste Class Desc:</b> PCBS					

Map Key	Number of Records	Direction/ Distance (m)	Elev/Diff (m)	Site	DB
<b>Waste Class:</b>		251			
<b>Waste Class Desc:</b>		OIL SKIMMINGS & SLUDGES			
<a href="#">27</a>	5 of 14	S/121.9	62.2 / -0.03	<b>Hydro One Networks Inc. King Edward Transformer Station 351 King Edward Ave. Ottawa ON</b>	<b>GEN</b>
<b>Generator No:</b>	ON5244117			<b>PO Box No:</b>	
<b>Status:</b>				<b>Country:</b>	
<b>Approval Years:</b>	2010			<b>Choice of Contact:</b>	
<b>Contam. Facility:</b>				<b>Co Admin:</b>	
<b>MHSW Facility:</b>				<b>Phone No Admin:</b>	
<b>SIC Code:</b>	221122				
<b>SIC Description:</b>	Electric Power Distribution				
<b><u>Detail(s)</u></b>					
<b>Waste Class:</b>		150			
<b>Waste Class Desc:</b>		INERT INORGANIC WASTES			
<b>Waste Class:</b>		251			
<b>Waste Class Desc:</b>		OIL SKIMMINGS & SLUDGES			
<b>Waste Class:</b>		146			
<b>Waste Class Desc:</b>		OTHER SPECIFIED INORGANICS			
<b>Waste Class:</b>		243			
<b>Waste Class Desc:</b>		PCBS			
<a href="#">27</a>	6 of 14	S/121.9	62.2 / -0.03	<b>Hydro One Networks Inc. King Edward Transformer Station 351 King Edward Ave. Ottawa ON</b>	<b>GEN</b>
<b>Generator No:</b>	ON5244117			<b>PO Box No:</b>	
<b>Status:</b>				<b>Country:</b>	
<b>Approval Years:</b>	2011			<b>Choice of Contact:</b>	
<b>Contam. Facility:</b>				<b>Co Admin:</b>	
<b>MHSW Facility:</b>				<b>Phone No Admin:</b>	
<b>SIC Code:</b>	221122				
<b>SIC Description:</b>	Electric Power Distribution				
<b><u>Detail(s)</u></b>					
<b>Waste Class:</b>		146			
<b>Waste Class Desc:</b>		OTHER SPECIFIED INORGANICS			
<b>Waste Class:</b>		251			
<b>Waste Class Desc:</b>		OIL SKIMMINGS & SLUDGES			
<b>Waste Class:</b>		243			
<b>Waste Class Desc:</b>		PCBS			
<b>Waste Class:</b>		150			
<b>Waste Class Desc:</b>		INERT INORGANIC WASTES			
<a href="#">27</a>	7 of 14	S/121.9	62.2 / -0.03	<b>Hydro One Networks Inc. King Edward Transformer Station 351 King Edward Ave. Ottawa ON</b>	<b>GEN</b>



Map Key	Number of Records	Direction/ Distance (m)	Elev/Diff (m)	Site	DB
<b>Generator No:</b>	ON5244117			<b>PO Box No:</b>	
<b>Status:</b>				<b>Country:</b>	
<b>Approval Years:</b>	2012			<b>Choice of Contact:</b>	
<b>Contam. Facility:</b>				<b>Co Admin:</b>	
<b>MHSW Facility:</b>				<b>Phone No Admin:</b>	
<b>SIC Code:</b>	221122				
<b>SIC Description:</b>	Electric Power Distribution				
<b><u>Detail(s)</u></b>					
<b>Waste Class:</b>	243				
<b>Waste Class Desc:</b>	PCBS				
<b>Waste Class:</b>	150				
<b>Waste Class Desc:</b>	INERT INORGANIC WASTES				
<b>Waste Class:</b>	146				
<b>Waste Class Desc:</b>	OTHER SPECIFIED INORGANICS				
<b>Waste Class:</b>	251				
<b>Waste Class Desc:</b>	OIL SKIMMINGS & SLUDGES				
<a href="#">27</a>	8 of 14	S/121.9	62.2 / -0.03	<b>Hydro One Networks Inc. King Edward Transformer Station 351 King Edward Ave. Ottawa ON</b>	<b>GEN</b>
<b>Generator No:</b>	ON5244117			<b>PO Box No:</b>	
<b>Status:</b>				<b>Country:</b>	
<b>Approval Years:</b>	2013			<b>Choice of Contact:</b>	
<b>Contam. Facility:</b>				<b>Co Admin:</b>	
<b>MHSW Facility:</b>				<b>Phone No Admin:</b>	
<b>SIC Code:</b>	221122				
<b>SIC Description:</b>	ELECTRIC POWER DISTRIBUTION				
<b><u>Detail(s)</u></b>					
<b>Waste Class:</b>	251				
<b>Waste Class Desc:</b>	OIL SKIMMINGS & SLUDGES				
<b>Waste Class:</b>	150				
<b>Waste Class Desc:</b>	INERT INORGANIC WASTES				
<b>Waste Class:</b>	146				
<b>Waste Class Desc:</b>	OTHER SPECIFIED INORGANICS				
<b>Waste Class:</b>	243				
<b>Waste Class Desc:</b>	PCBS				
<a href="#">27</a>	9 of 14	S/121.9	62.2 / -0.03	<b>Hydro One Networks Inc. King Edward Transformer Station 351 King Edward Ave. Ottawa ON K1N 7M5</b>	<b>GEN</b>
<b>Generator No:</b>	ON5244117			<b>PO Box No:</b>	
<b>Status:</b>				<b>Country:</b>	Canada
<b>Approval Years:</b>	2015			<b>Choice of Contact:</b>	CO_ADMIN
<b>Contam. Facility:</b>	No			<b>Co Admin:</b>	Mike Harvey
<b>MHSW Facility:</b>	No			<b>Phone No Admin:</b>	866-782-4489 Ext.
<b>SIC Code:</b>	221122				
<b>SIC Description:</b>	ELECTRIC POWER DISTRIBUTION				

Map Key	Number of Records	Direction/ Distance (m)	Elev/Diff (m)	Site	DB
<u>Detail(s)</u>					
<b>Waste Class:</b>		150			
<b>Waste Class Desc:</b>		INERT INORGANIC WASTES			
<b>Waste Class:</b>		251			
<b>Waste Class Desc:</b>		OIL SKIMMINGS & SLUDGES			
<b>Waste Class:</b>		146			
<b>Waste Class Desc:</b>		OTHER SPECIFIED INORGANICS			
<b>Waste Class:</b>		243			
<b>Waste Class Desc:</b>		PCBS			

<a href="#">27</a>	10 of 14	S/121.9	62.2 / -0.03	Hydro One Networks Inc. King Edward Transformer Station 351 King Edward Ave. Ottawa ON K1N 7M5	GEN
<b>Generator No:</b>	ON5244117			<b>PO Box No:</b>	
<b>Status:</b>				<b>Country:</b>	Canada
<b>Approval Years:</b>	2014			<b>Choice of Contact:</b>	CO_ADMIN
<b>Contam. Facility:</b>	No			<b>Co Admin:</b>	Mike Harvey
<b>MHSW Facility:</b>	No			<b>Phone No Admin:</b>	866-782-4489 Ext.
<b>SIC Code:</b>	221122				
<b>SIC Description:</b>	ELECTRIC POWER DISTRIBUTION				

<u>Detail(s)</u>					
<b>Waste Class:</b>		251			
<b>Waste Class Desc:</b>		OIL SKIMMINGS & SLUDGES			
<b>Waste Class:</b>		146			
<b>Waste Class Desc:</b>		OTHER SPECIFIED INORGANICS			
<b>Waste Class:</b>		150			
<b>Waste Class Desc:</b>		INERT INORGANIC WASTES			
<b>Waste Class:</b>		243			
<b>Waste Class Desc:</b>		PCBS			

<a href="#">27</a>	11 of 14	S/121.9	62.2 / -0.03	Hydro One Networks Inc. King Edward Transformer Station 351 King Edward Ave. Ottawa ON K1N 7M5	GEN
<b>Generator No:</b>	ON5244117			<b>PO Box No:</b>	
<b>Status:</b>	Registered			<b>Country:</b>	Canada
<b>Approval Years:</b>	As of Dec 2018			<b>Choice of Contact:</b>	
<b>Contam. Facility:</b>				<b>Co Admin:</b>	
<b>MHSW Facility:</b>				<b>Phone No Admin:</b>	
<b>SIC Code:</b>					
<b>SIC Description:</b>					

<u>Detail(s)</u>					
<b>Waste Class:</b>		146 L			
<b>Waste Class Desc:</b>		Other specified inorganic sludges, slurries or solids			
<b>Waste Class:</b>		251 L			
<b>Waste Class Desc:</b>		Waste oils/sludges (petroleum based)			

Map Key	Number of Records	Direction/ Distance (m)	Elev/Diff (m)	Site	DB
<b>Waste Class:</b>		251 T			
<b>Waste Class Desc:</b>		Waste oils/sludges (petroleum based)			
<a href="#">27</a>	12 of 14	S/121.9	62.2 / -0.03	<b>Hydro One Networks Inc.</b> <b>King Edward Transformer Station 351 King Edward Ave.</b> <b>Ottawa ON K1N 7M5</b>	<b>GEN</b>
<b>Generator No:</b>	ON5244117			<b>PO Box No:</b>	
<b>Status:</b>				<b>Country:</b>	Canada
<b>Approval Years:</b>	2016			<b>Choice of Contact:</b>	CO_ADMIN
<b>Contam. Facility:</b>	No			<b>Co Admin:</b>	Mike Harvey
<b>MHSW Facility:</b>	No			<b>Phone No Admin:</b>	866-782-4489 Ext.
<b>SIC Code:</b>	221122				
<b>SIC Description:</b>	ELECTRIC POWER DISTRIBUTION				
<b><u>Detail(s)</u></b>					
<b>Waste Class:</b>	146				
<b>Waste Class Desc:</b>	OTHER SPECIFIED INORGANICS				
<b>Waste Class:</b>	150				
<b>Waste Class Desc:</b>	INERT INORGANIC WASTES				
<b>Waste Class:</b>	251				
<b>Waste Class Desc:</b>	OIL SKIMMINGS & SLUDGES				
<b>Waste Class:</b>	243				
<b>Waste Class Desc:</b>	PCBS				
<a href="#">27</a>	13 of 14	S/121.9	62.2 / -0.03	<b>Hydro One Networks Inc.</b> <b>King Edward Transformer Station 351 King Edward Ave.</b> <b>Ottawa ON K1N 7M5</b>	<b>GEN</b>
<b>Generator No:</b>	ON5244117			<b>PO Box No:</b>	
<b>Status:</b>	Registered			<b>Country:</b>	Canada
<b>Approval Years:</b>	As of Jul 2020			<b>Choice of Contact:</b>	
<b>Contam. Facility:</b>				<b>Co Admin:</b>	
<b>MHSW Facility:</b>				<b>Phone No Admin:</b>	
<b>SIC Code:</b>					
<b>SIC Description:</b>					
<b><u>Detail(s)</u></b>					
<b>Waste Class:</b>	251 T				
<b>Waste Class Desc:</b>	Waste oils/sludges (petroleum based)				
<b>Waste Class:</b>	251 L				
<b>Waste Class Desc:</b>	Waste oils/sludges (petroleum based)				
<b>Waste Class:</b>	146 L				
<b>Waste Class Desc:</b>	Other specified inorganic sludges, slurries or solids				
<a href="#">27</a>	14 of 14	S/121.9	62.2 / -0.03	<b>HYDRO ONE NETWORKS INC</b> <b>351 King Edward Avenue</b> <b>Ottawa ON K1N 7M5</b>	<b>EASR</b>
<b>Approval No:</b>	R-010-7112400299			<b>SWP Area Name:</b>	Rideau Valley
<b>Status:</b>	REGISTERED			<b>MOE District:</b>	Ottawa
<b>Date:</b>	2020-07-13			<b>Municipality:</b>	Ottawa
<b>Record Type:</b>	EASR			<b>Latitude:</b>	45.43



Map Key	Number of Records	Direction/ Distance (m)	Elev/Diff (m)	Site	DB
<b>Link Source:</b>	MOFA			<b>Longitude:</b>	-75.68611111
<b>Project Type:</b>	Air Emissions			<b>Geometry X:</b>	-8425339.349
<b>Full Address:</b>				<b>Geometry Y:</b>	5689472.126599998
<b>Approval Type:</b>	EASR-Air Emissions				
<b>Full PDF Link:</b>	http://www.accessenvironment.ene.gov.on.ca/AEWeb/ae/ViewDocument.action?documentRefID=2264095				

<a href="#">28</a>	1 of 2	SW/123.5	59.8 / -2.42	PUC YORK ST. & KING EDWARD AVE. OTTAWA CITY ON	SPL
<b>Ref No:</b>	5164			<b>Discharger Report:</b>	
<b>Site No:</b>				<b>Material Group:</b>	
<b>Incident Dt:</b>	6/16/1988			<b>Health/Env Conseq:</b>	
<b>Year:</b>				<b>Client Type:</b>	
<b>Incident Cause:</b>	COOLING SYSTEM LEAK			<b>Sector Type:</b>	
<b>Incident Event:</b>				<b>Agency Involved:</b>	
<b>Contaminant Code:</b>				<b>Nearest Watercourse:</b>	
<b>Contaminant Name:</b>				<b>Site Address:</b>	
<b>Contaminant Limit 1:</b>				<b>Site District Office:</b>	
<b>Contam Limit Freq 1:</b>				<b>Site Postal Code:</b>	
<b>Contaminant UN No 1:</b>				<b>Site Region:</b>	
<b>Environment Impact:</b>				<b>Site Municipality:</b>	20101
<b>Nature of Impact:</b>				<b>Site Lot:</b>	
<b>Receiving Medium:</b>	LAND			<b>Site Conc:</b>	
<b>Receiving Env:</b>				<b>Northing:</b>	
<b>MOE Response:</b>				<b>Easting:</b>	
<b>Dt MOE Arvl on Scn:</b>				<b>Site Geo Ref Accu:</b>	
<b>MOE Reported Dt:</b>	6/16/1988			<b>Site Map Datum:</b>	
<b>Dt Document Closed:</b>				<b>SAC Action Class:</b>	
<b>Incident Reason:</b>	ERROR			<b>Source Type:</b>	
<b>Site Name:</b>					
<b>Site County/District:</b>					
<b>Site Geo Ref Meth:</b>					
<b>Incident Summary:</b>	OTTAWA HYDRO - 1 LITRE TRANSFORMER OIL TO GROUND				
<b>Contaminant Qty:</b>					

<a href="#">28</a>	2 of 2	SW/123.5	59.8 / -2.42	OTTAWA TRANSIT YORK RD/KING EDWARD ST. BUS OTTAWA CITY ON	SPL
<b>Ref No:</b>	179748			<b>Discharger Report:</b>	
<b>Site No:</b>				<b>Material Group:</b>	
<b>Incident Dt:</b>	4/20/2000			<b>Health/Env Conseq:</b>	
<b>Year:</b>				<b>Client Type:</b>	
<b>Incident Cause:</b>	PIPE/HOSE LEAK			<b>Sector Type:</b>	
<b>Incident Event:</b>				<b>Agency Involved:</b>	
<b>Contaminant Code:</b>				<b>Nearest Watercourse:</b>	
<b>Contaminant Name:</b>				<b>Site Address:</b>	
<b>Contaminant Limit 1:</b>				<b>Site District Office:</b>	
<b>Contam Limit Freq 1:</b>				<b>Site Postal Code:</b>	
<b>Contaminant UN No 1:</b>				<b>Site Region:</b>	
<b>Environment Impact:</b>	NOT ANTICIPATED			<b>Site Municipality:</b>	20101
<b>Nature of Impact:</b>				<b>Site Lot:</b>	
<b>Receiving Medium:</b>	LAND			<b>Site Conc:</b>	
<b>Receiving Env:</b>				<b>Northing:</b>	
<b>MOE Response:</b>				<b>Easting:</b>	
<b>Dt MOE Arvl on Scn:</b>				<b>Site Geo Ref Accu:</b>	
<b>MOE Reported Dt:</b>	4/20/2000			<b>Site Map Datum:</b>	
<b>Dt Document Closed:</b>				<b>SAC Action Class:</b>	
<b>Incident Reason:</b>	EQUIPMENT FAILURE			<b>Source Type:</b>	
<b>Site Name:</b>					
<b>Site County/District:</b>					

Map Key	Number of Records	Direction/ Distance (m)	Elev/Diff (m)	Site	DB
<b>Site Geo Ref Meth:</b>					
<b>Incident Summary:</b> OTTAWA TRANSIT-14 L DIE- SEL ONTO RD FROM BUS LINECLEANING UP.					
<b>Contaminant Qty:</b>					
<a href="#">29</a>	1 of 3	WSW/125.9	59.9 / -2.33	OTTAWA CITY - DALHOUSIE ST. CLARENCE ST./KING EDWARD AVE. OTTAWA CITY ON	CA
<b>Certificate #:</b> 3-0209-92-					
<b>Application Year:</b> 92					
<b>Issue Date:</b> 3/9/1992					
<b>Approval Type:</b> Municipal sewage					
<b>Status:</b> Approved					
<b>Application Type:</b>					
<b>Client Name:</b>					
<b>Client Address:</b>					
<b>Client City:</b>					
<b>Client Postal Code:</b>					
<b>Project Description:</b>					
<b>Contaminants:</b>					
<b>Emission Control:</b>					
<a href="#">29</a>	2 of 3	WSW/125.9	59.9 / -2.33	OTTAWA CITY - SUSSEX DRIVE CLARENCE ST./KING EDWARD AVE. OTTAWA CITY ON	CA
<b>Certificate #:</b> 7-0181-92-					
<b>Application Year:</b> 92					
<b>Issue Date:</b> 3/9/1992					
<b>Approval Type:</b> Municipal water					
<b>Status:</b> Approved					
<b>Application Type:</b>					
<b>Client Name:</b>					
<b>Client Address:</b>					
<b>Client City:</b>					
<b>Client Postal Code:</b>					
<b>Project Description:</b>					
<b>Contaminants:</b>					
<b>Emission Control:</b>					
<a href="#">29</a>	3 of 3	WSW/125.9	59.9 / -2.33	TRANSPORT TRUCK KINGEDWARD STREET & CLARENCE ST. MOTOR VEHICLE (OPERATING FLUID) OTTAWA CITY ON	SPL
<b>Ref No:</b> 240181					
<b>Site No:</b>					
<b>Incident Dt:</b> 9/21/2002					
<b>Year:</b>					
<b>Incident Cause:</b> OTHER TRANSPORTATION ACCIDENT					
<b>Incident Event:</b>					
<b>Contaminant Code:</b>					
<b>Contaminant Name:</b>					
<b>Contaminant Limit 1:</b>					
<b>Contam Limit Freq 1:</b>					
<b>Contaminant UN No 1:</b>					
<b>Environment Impact:</b> POSSIBLE					
<b>Nature of Impact:</b> Soil contamination					
<b>Receiving Medium:</b> LAND					
<b>Receiving Env:</b>					
<b>Discharger Report:</b>					
<b>Material Group:</b>					
<b>Health/Env Conseq:</b>					
<b>Client Type:</b>					
<b>Sector Type:</b>					
<b>Agency Involved:</b> F.D. & POLICE					
<b>Nearest Watercourse:</b>					
<b>Site Address:</b>					
<b>Site District Office:</b>					
<b>Site Postal Code:</b>					
<b>Site Region:</b>					
<b>Site Municipality:</b> 20107					
<b>Site Lot:</b>					
<b>Site Conc:</b>					
<b>Northing:</b>					

Map Key	Number of Records	Direction/ Distance (m)	Elev/Diff (m)	Site	DB
<b>MOE Response:</b> <b>Dt MOE Arvl on Scrn:</b> <b>MOE Reported Dt:</b> 9/21/2002 <b>Dt Document Closed:</b> <b>Incident Reason:</b> OTHER <b>Site Name:</b> <b>Site County/District:</b> <b>Site Geo Ref Meth:</b> <b>Incident Summary:</b> NUGENT CONSTRUCTION: MVA DSL FUEL TO GRND - TANK PUMPED OUT BEFORE TOWED <b>Contaminant Qty:</b>				<b>Easting:</b> <b>Site Geo Ref Accu:</b> <b>Site Map Datum:</b> <b>SAC Action Class:</b> <b>Source Type:</b>	

<a href="#">30</a>	1 of 1	S/128.8	62.2 / -0.03	351 KING EDWARD AVE OTTAWA ON	WWIS
<b>Well ID:</b> 7264434 <b>Construction Date:</b> <b>Primary Water Use:</b> Monitoring <b>Sec. Water Use:</b> <b>Final Well Status:</b> Abandoned Monitoring and Test Hole <b>Water Type:</b> <b>Casing Material:</b> <b>Audit No:</b> Z227097 <b>Tag:</b> <b>Construction Method:</b> <b>Elevation (m):</b> <b>Elevation Reliability:</b> <b>Depth to Bedrock:</b> <b>Well Depth:</b> <b>Overburden/Bedrock:</b> <b>Pump Rate:</b> <b>Static Water Level:</b> <b>Flowing (Y/N):</b> <b>Flow Rate:</b> <b>Clear/Cloudy:</b>		<b>Data Entry Status:</b> <b>Data Src:</b> <b>Date Received:</b> 6/9/2016 <b>Selected Flag:</b> Yes <b>Abandonment Rec:</b> Yes <b>Contractor:</b> 7303 <b>Form Version:</b> 7 <b>Owner:</b> <b>Street Name:</b> 351 KING EDWARD AVE <b>County:</b> OTTAWA <b>Municipality:</b> OTTAWA CITY <b>Site Info:</b> <b>Lot:</b> <b>Concession:</b> <b>Concession Name:</b> <b>Easting NAD83:</b> <b>Northing NAD83:</b> <b>Zone:</b> <b>UTM Reliability:</b>			

PDF URL (Map):

**Bore Hole Information**

<b>Bore Hole ID:</b> 1006039799 <b>DP2BR:</b> <b>Spatial Status:</b> <b>Code OB:</b> <b>Code OB Desc:</b> <b>Open Hole:</b> <b>Cluster Kind:</b> <b>Date Completed:</b> 4/26/2016 <b>Remarks:</b> <b>Elevrc Desc:</b> <b>Location Source Date:</b> <b>Improvement Location Source:</b> <b>Improvement Location Method:</b> <b>Source Revision Comment:</b> <b>Supplier Comment:</b>		<b>Elevation:</b> 57.86013 <b>Elevrc:</b> <b>Zone:</b> 18 <b>East83:</b> 446342 <b>North83:</b> 5030954 <b>Org CS:</b> UTM83 <b>UTMRC:</b> 4 <b>UTMRC Desc:</b> margin of error : 30 m - 100 m <b>Location Method:</b> wwr	
---	--	--	--

**Method of Construction & Well Use**

<b>Method Construction ID:</b> 1006093208 <b>Method Construction Code:</b> <b>Method Construction:</b> <b>Other Method Construction:</b>	
---	--



Map Key	Number of Records	Direction/ Distance (m)	Elev/Diff (m)	Site	DB
---------	-------------------	----------------------------	------------------	------	----

**Pipe Information**

Pipe ID: 1006093201  
 Casing No: 0  
 Comment:  
 Alt Name:

**Construction Record - Casing**

Casing ID: 1006093205  
 Layer:  
 Material:  
 Open Hole or Material:  
 Depth From:  
 Depth To:  
 Casing Diameter:  
 Casing Diameter UOM: cm  
 Casing Depth UOM: m

**Construction Record - Screen**

Screen ID: 1006093206  
 Layer:  
 Slot:  
 Screen Top Depth:  
 Screen End Depth:  
 Screen Material:  
 Screen Depth UOM: m  
 Screen Diameter UOM: cm  
 Screen Diameter:

**Water Details**

Water ID: 1006093204  
 Layer:  
 Kind Code:  
 Kind:  
 Water Found Depth:  
 Water Found Depth UOM: m

**Hole Diameter**

Hole ID: 1006093203  
 Diameter: 2  
 Depth From: 0  
 Depth To: 8.2  
 Hole Depth UOM: m  
 Hole Diameter UOM: cm

<a href="#">31</a>	1 of 1	WSW/129.5	59.9 / -2.33	PETRO-CANADA 292 KING EDWARD SERVICE STATION OTTAWA CITY ON	SPL
--------------------	--------	-----------	--------------	---	-----

Ref No: 59516  
 Site No:  
 Incident Dt: 11/7/1991  
 Year:  
 Incident Cause: UNDERGROUND TANK LEAK  
 Incident Event:  
 Contaminant Code:

Discharger Report:  
 Material Group:  
 Health/Env Conseq:  
 Client Type:  
 Sector Type:  
 Agency Involved:  
 Nearest Watercourse:

Map Key	Number of Records	Direction/ Distance (m)	Elev/Diff (m)	Site	DB
<b>Contaminant Name:</b> <b>Contaminant Limit 1:</b> <b>Contam Limit Freq 1:</b> <b>Contaminant UN No 1:</b> <b>Environment Impact:</b> POSSIBLE <b>Nature of Impact:</b> Soil contamination <b>Receiving Medium:</b> LAND <b>Receiving Env:</b> <b>MOE Response:</b> <b>Dt MOE Arvl on Scn:</b> <b>MOE Reported Dt:</b> 11/7/1991 <b>Dt Document Closed:</b> <b>Incident Reason:</b> UNKNOWN <b>Site Name:</b> <b>Site County/District:</b> <b>Site Geo Ref Meth:</b> <b>Incident Summary:</b> PETRO CANADA-UNKNOWN QTY GASOLINE TO GRND FROM LEAKING U/G TANK. <b>Contaminant Qty:</b>				<b>Site Address:</b> <b>Site District Office:</b> <b>Site Postal Code:</b> <b>Site Region:</b> <b>Site Municipality:</b> 20101 <b>Site Lot:</b> <b>Site Conc:</b> <b>Northing:</b> <b>Easting:</b> <b>Site Geo Ref Accu:</b> <b>Site Map Datum:</b> <b>SAC Action Class:</b> <b>Source Type:</b>	

<a href="#">32</a>	1 of 1	S/137.5	62.2 / -0.03	351 KING EDWARD AVE. OTTAWA ON	WWIS
<b>Well ID:</b> 1536671 <b>Construction Date:</b> <b>Primary Water Use:</b> <b>Sec. Water Use:</b> <b>Final Well Status:</b> Observation Wells <b>Water Type:</b> <b>Casing Material:</b> <b>Audit No:</b> Z46746 <b>Tag:</b> A041760 <b>Construction Method:</b> <b>Elevation (m):</b> <b>Elevation Reliability:</b> <b>Depth to Bedrock:</b> <b>Well Depth:</b> <b>Overburden/Bedrock:</b> <b>Pump Rate:</b> <b>Static Water Level:</b> <b>Flowing (Y/N):</b> <b>Flow Rate:</b> <b>Clear/Cloudy:</b>				<b>Data Entry Status:</b> <b>Data Src:</b> <b>Date Received:</b> 8/21/2006 <b>Selected Flag:</b> Yes <b>Abandonment Rec:</b> <b>Contractor:</b> 7201 <b>Form Version:</b> 3 <b>Owner:</b> <b>Street Name:</b> 351 KING EDWARD AVE. <b>County:</b> OTTAWA <b>Municipality:</b> OTTAWA CITY <b>Site Info:</b> <b>Lot:</b> <b>Concession:</b> <b>Concession Name:</b> <b>Easting NAD83:</b> <b>Northing NAD83:</b> <b>Zone:</b> <b>UTM Reliability:</b>	
<b>PDF URL (Map):</b>		<a href="https://d2khazk8e83rdv.cloudfront.net/moe_mapping/downloads/2Water/Wells_pdfs/153\1536671.pdf">https://d2khazk8e83rdv.cloudfront.net/moe_mapping/downloads/2Water/Wells_pdfs/153\1536671.pdf</a>			

**Bore Hole Information**

<b>Bore Hole ID:</b> 11691765 <b>DP2BR:</b> <b>Spatial Status:</b> <b>Code OB:</b> o <b>Code OB Desc:</b> Overburden <b>Open Hole:</b> <b>Cluster Kind:</b> <b>Date Completed:</b> 6/23/2006 <b>Remarks:</b> <b>Elevrc Desc:</b> <b>Location Source Date:</b> <b>Improvement Location Source:</b> <b>Improvement Location Method:</b> <b>Source Revision Comment:</b> <b>Supplier Comment:</b>		<b>Elevation:</b> 58.006248 <b>Elevrc:</b> <b>Zone:</b> 18 <b>East83:</b> 446338 <b>North83:</b> 5030945 <b>Org CS:</b> UTM83 <b>UTMRC:</b> 3 <b>UTMRC Desc:</b> margin of error : 10 - 30 m <b>Location Method:</b> wwr	
--	--	--	--

<b>Map Key</b>	<b>Number of Records</b>	<b>Direction/ Distance (m)</b>	<b>Elev/Diff (m)</b>	<b>Site</b>	<b>DB</b>
----------------	--------------------------	------------------------------------	--------------------------	-------------	-----------

**Overburden and Bedrock  
Materials Interval**

**Formation ID:** 933070653  
**Layer:** 2  
**Color:** 2  
**General Color:** GREY  
**Mat1:** 05  
**Most Common Material:** CLAY  
**Mat2:**  
**Mat2 Desc:**  
**Mat3:**  
**Mat3 Desc:**  
**Formation Top Depth:** 4  
**Formation End Depth:** 24  
**Formation End Depth UOM:** ft

**Overburden and Bedrock  
Materials Interval**

**Formation ID:** 933070652  
**Layer:** 1  
**Color:** 6  
**General Color:** BROWN  
**Mat1:** 28  
**Most Common Material:** SAND  
**Mat2:** 11  
**Mat2 Desc:** GRAVEL  
**Mat3:**  
**Mat3 Desc:**  
**Formation Top Depth:** 0  
**Formation End Depth:** 4  
**Formation End Depth UOM:** ft

**Overburden and Bedrock  
Materials Interval**

**Formation ID:** 933070654  
**Layer:** 3  
**Color:** 2  
**General Color:** GREY  
**Mat1:** 05  
**Most Common Material:** CLAY  
**Mat2:** 06  
**Mat2 Desc:** SILT  
**Mat3:** 81  
**Mat3 Desc:** SANDY  
**Formation Top Depth:** 24  
**Formation End Depth:** 26  
**Formation End Depth UOM:** ft

**Annular Space/Abandonment  
Sealing Record**

**Plug ID:** 933302009  
**Layer:** 1  
**Plug From:** 0  
**Plug To:** 1  
**Plug Depth UOM:** ft

**Annular Space/Abandonment  
Sealing Record**



<i>Map Key</i>	<i>Number of Records</i>	<i>Direction/ Distance (m)</i>	<i>Elev/Diff (m)</i>	<i>Site</i>	<i>DB</i>
<b>Plug ID:</b>		933302010			
<b>Layer:</b>		2			
<b>Plug From:</b>		1			
<b>Plug To:</b>		9			
<b>Plug Depth UOM:</b>		ft			
<b><u>Annular Space/Abandonment Sealing Record</u></b>					
<b>Plug ID:</b>		933302011			
<b>Layer:</b>		3			
<b>Plug From:</b>		9			
<b>Plug To:</b>		26			
<b>Plug Depth UOM:</b>		ft			
<b><u>Method of Construction &amp; Well Use</u></b>					
<b>Method Construction ID:</b>		961536671			
<b>Method Construction Code:</b>		6			
<b>Method Construction:</b>		Boring			
<b>Other Method Construction:</b>					
<b><u>Pipe Information</u></b>					
<b>Pipe ID:</b>		11696631			
<b>Casing No:</b>		1			
<b>Comment:</b>					
<b>Alt Name:</b>					
<b><u>Construction Record - Casing</u></b>					
<b>Casing ID:</b>		930886773			
<b>Layer:</b>		1			
<b>Material:</b>		5			
<b>Open Hole or Material:</b>		PLASTIC			
<b>Depth From:</b>		0			
<b>Depth To:</b>		10			
<b>Casing Diameter:</b>		2			
<b>Casing Diameter UOM:</b>		inch			
<b>Casing Depth UOM:</b>		ft			
<b><u>Construction Record - Screen</u></b>					
<b>Screen ID:</b>		933420730			
<b>Layer:</b>		1			
<b>Slot:</b>		10			
<b>Screen Top Depth:</b>		10			
<b>Screen End Depth:</b>		26			
<b>Screen Material:</b>		5			
<b>Screen Depth UOM:</b>		ft			
<b>Screen Diameter UOM:</b>		inch			
<b>Screen Diameter:</b>		2.5			
<b><u>Hole Diameter</u></b>					
<b>Hole ID:</b>		11755311			
<b>Diameter:</b>		8.25			
<b>Depth From:</b>		0			
<b>Depth To:</b>		26			

Map Key	Number of Records	Direction/ Distance (m)	Elev/Diff (m)	Site	DB
<b>Hole Depth UOM:</b>		ft			
<b>Hole Diameter UOM:</b>		inch			

<a href="#">33</a>	1 of 1	NNE/138.2	62.2 / -0.03	APARTMENT BUILDING 82 VEAUSOLEIL FUEL OIL TANK OTTAWA ON	SPL
<b>Ref No:</b>	188115			<b>Discharger Report:</b>	
<b>Site No:</b>				<b>Material Group:</b>	
<b>Incident Dt:</b>	//			<b>Health/Env Conseq:</b>	
<b>Year:</b>				<b>Client Type:</b>	
<b>Incident Cause:</b>	UNKNOWN			<b>Sector Type:</b>	
<b>Incident Event:</b>				<b>Agency Involved:</b>	
<b>Contaminant Code:</b>				<b>Nearest Watercourse:</b>	
<b>Contaminant Name:</b>				<b>Site Address:</b>	
<b>Contaminant Limit 1:</b>				<b>Site District Office:</b>	
<b>Contam Limit Freq 1:</b>				<b>Site Postal Code:</b>	
<b>Contaminant UN No 1:</b>				<b>Site Region:</b>	
<b>Environment Impact:</b>	POSSIBLE			<b>Site Municipality:</b>	20107
<b>Nature of Impact:</b>	Multi Media Pollution			<b>Site Lot:</b>	
<b>Receiving Medium:</b>	LAND			<b>Site Conc:</b>	
<b>Receiving Env:</b>				<b>Northing:</b>	
<b>MOE Response:</b>				<b>Easting:</b>	
<b>Dt MOE Arvl on Scn:</b>				<b>Site Geo Ref Accu:</b>	
<b>MOE Reported Dt:</b>	10/6/2000			<b>Site Map Datum:</b>	
<b>Dt Document Closed:</b>				<b>SAC Action Class:</b>	
<b>Incident Reason:</b>	UNKNOWN			<b>Source Type:</b>	
<b>Site Name:</b>					
<b>Site County/District:</b>					
<b>Site Geo Ref Meth:</b>					
<b>Incident Summary:</b>	APARTMENT BUILDING: UKN AMT FURNACE OIL TO SOIL, ONGOING LEAK.				
<b>Contaminant Qty:</b>					

<a href="#">34</a>	1 of 2	S/139.2	62.2 / -0.03	351 KING EDWAD AVE OTTAWA ON	WWIS
<b>Well ID:</b>	1535119			<b>Data Entry Status:</b>	
<b>Construction Date:</b>				<b>Data Src:</b>	1
<b>Primary Water Use:</b>				<b>Date Received:</b>	10/6/2004
<b>Sec. Water Use:</b>				<b>Selected Flag:</b>	Yes
<b>Final Well Status:</b>	Observation Wells			<b>Abandonment Rec:</b>	
<b>Water Type:</b>				<b>Contractor:</b>	6607
<b>Casing Material:</b>				<b>Form Version:</b>	3
<b>Audit No:</b>	Z11847			<b>Owner:</b>	
<b>Tag:</b>	A010827			<b>Street Name:</b>	351 KING EDWAD AVE
<b>Construction Method:</b>				<b>County:</b>	OTTAWA
<b>Elevation (m):</b>				<b>Municipality:</b>	OTTAWA CITY
<b>Elevation Reliability:</b>				<b>Site Info:</b>	
<b>Depth to Bedrock:</b>				<b>Lot:</b>	
<b>Well Depth:</b>				<b>Concession:</b>	
<b>Overburden/Bedrock:</b>				<b>Concession Name:</b>	
<b>Pump Rate:</b>				<b>Easting NAD83:</b>	
<b>Static Water Level:</b>				<b>Northing NAD83:</b>	
<b>Flowing (Y/N):</b>				<b>Zone:</b>	
<b>Flow Rate:</b>				<b>UTM Reliability:</b>	
<b>Clear/Cloudy:</b>					
<b>PDF URL (Map):</b>	<a href="https://d2khazk8e83rdv.cloudfront.net/moe_mapping/downloads/2Water/Wells_pdfs/153\1535119.pdf">https://d2khazk8e83rdv.cloudfront.net/moe_mapping/downloads/2Water/Wells_pdfs/153\1535119.pdf</a>				

#### Bore Hole Information

**Bore Hole ID:** 11172871 **Elevation:** 58.286724

Map Key	Number of Records	Direction/ Distance (m)	Elev/Diff (m)	Site	DB
<b>DP2BR:</b>				<b>Elevrc:</b>	
<b>Spatial Status:</b>				<b>Zone:</b>	18
<b>Code OB:</b>	0			<b>East83:</b>	446330
<b>Code OB Desc:</b>	Overburden			<b>North83:</b>	5030943
<b>Open Hole:</b>				<b>Org CS:</b>	UTM83
<b>Cluster Kind:</b>				<b>UTMRC:</b>	3
<b>Date Completed:</b>	5/6/2004			<b>UTMRC Desc:</b>	margin of error : 10 - 30 m
<b>Remarks:</b>				<b>Location Method:</b>	wwr
<b>Elevrc Desc:</b>					
<b>Location Source Date:</b>					
<b>Improvement Location Source:</b>					
<b>Improvement Location Method:</b>					
<b>Source Revision Comment:</b>					
<b>Supplier Comment:</b>					
<b><u>Overburden and Bedrock</u></b>					
<b><u>Materials Interval</u></b>					
<b>Formation ID:</b>		932969015			
<b>Layer:</b>		1			
<b>Color:</b>		2			
<b>General Color:</b>		GREY			
<b>Mat1:</b>		05			
<b>Most Common Material:</b>		CLAY			
<b>Mat2:</b>		84			
<b>Mat2 Desc:</b>		SILTY			
<b>Mat3:</b>					
<b>Mat3 Desc:</b>					
<b>Formation Top Depth:</b>		0			
<b>Formation End Depth:</b>		6.5			
<b>Formation End Depth UOM:</b>		m			
<b><u>Annular Space/Abandonment</u></b>					
<b><u>Sealing Record</u></b>					
<b>Plug ID:</b>		933253286			
<b>Layer:</b>		1			
<b>Plug From:</b>		0			
<b>Plug To:</b>		3			
<b>Plug Depth UOM:</b>		m			
<b><u>Method of Construction &amp; Well</u></b>					
<b><u>Use</u></b>					
<b>Method Construction ID:</b>		961535119			
<b>Method Construction Code:</b>		6			
<b>Method Construction:</b>		Boring			
<b>Other Method Construction:</b>					
<b><u>Pipe Information</u></b>					
<b>Pipe ID:</b>		11181390			
<b>Casing No:</b>		1			
<b>Comment:</b>					
<b>Alt Name:</b>					
<b><u>Construction Record - Casing</u></b>					
<b>Casing ID:</b>		930843188			
<b>Layer:</b>		1			
<b>Material:</b>		5			
<b>Open Hole or Material:</b>		PLASTIC			



Map Key	Number of Records	Direction/ Distance (m)	Elev/Diff (m)	Site	DB
<b>Depth From:</b>		0			
<b>Depth To:</b>		3.5			
<b>Casing Diameter:</b>		5			
<b>Casing Diameter UOM:</b>		cm			
<b>Casing Depth UOM:</b>		m			
<b><u>Construction Record - Screen</u></b>					
<b>Screen ID:</b>		933409117			
<b>Layer:</b>		1			
<b>Slot:</b>		10			
<b>Screen Top Depth:</b>		3.5			
<b>Screen End Depth:</b>		6.5			
<b>Screen Material:</b>		5			
<b>Screen Depth UOM:</b>		m			
<b>Screen Diameter UOM:</b>		cm			
<b>Screen Diameter:</b>		6.4			
<b><u>Water Details</u></b>					
<b>Water ID:</b>		934050594			
<b>Layer:</b>		1			
<b>Kind Code:</b>		1			
<b>Kind:</b>		FRESH			
<b>Water Found Depth:</b>		5			
<b>Water Found Depth UOM:</b>		m			
<b><u>Hole Diameter</u></b>					
<b>Hole ID:</b>		11306042			
<b>Diameter:</b>		21			
<b>Depth From:</b>		0			
<b>Depth To:</b>		6.5			
<b>Hole Depth UOM:</b>		m			
<b>Hole Diameter UOM:</b>		cm			

<a href="#">34</a>	2 of 2	S/139.2	62.2 / -0.03	351 KING EDWARD AVE OTTAWA ON	WWIS
<b>Well ID:</b>		1535836		<b>Data Entry Status:</b>	
<b>Construction Date:</b>				<b>Data Src:</b>	
<b>Primary Water Use:</b>				<b>Date Received:</b> 10/5/2005	
<b>Sec. Water Use:</b>				<b>Selected Flag:</b> Yes	
<b>Final Well Status:</b>		Observation Wells		<b>Abandonment Rec:</b>	
<b>Water Type:</b>				<b>Contractor:</b> 7303	
<b>Casing Material:</b>				<b>Form Version:</b> 3	
<b>Audit No:</b>		Z31671		<b>Owner:</b>	
<b>Tag:</b>		A010827		<b>Street Name:</b> 351 KING EDWARD AVE	
<b>Construction Method:</b>				<b>County:</b> OTTAWA	
<b>Elevation (m):</b>				<b>Municipality:</b> OTTAWA CITY	
<b>Elevation Reliability:</b>				<b>Site Info:</b>	
<b>Depth to Bedrock:</b>				<b>Lot:</b>	
<b>Well Depth:</b>				<b>Concession:</b>	
<b>Overburden/Bedrock:</b>				<b>Concession Name:</b>	
<b>Pump Rate:</b>				<b>Easting NAD83:</b>	
<b>Static Water Level:</b>				<b>Northing NAD83:</b>	
<b>Flowing (Y/N):</b>				<b>Zone:</b>	
<b>Flow Rate:</b>				<b>UTM Reliability:</b>	
<b>Clear/Cloudy:</b>					
<b>PDF URL (Map):</b>		<a href="https://d2khazk8e83rdv.cloudfront.net/moe_mapping/downloads/2Water/Wells_pdfs/153\1535836.pdf">https://d2khazk8e83rdv.cloudfront.net/moe_mapping/downloads/2Water/Wells_pdfs/153\1535836.pdf</a>			

<b>Map Key</b>	<b>Number of Records</b>	<b>Direction/ Distance (m)</b>	<b>Elev/Diff (m)</b>	<b>Site</b>	<b>DB</b>
<b><u>Bore Hole Information</u></b>					
<b>Bore Hole ID:</b>	11316375			<b>Elevation:</b>	58.286724
<b>DP2BR:</b>				<b>Elevrc:</b>	
<b>Spatial Status:</b>				<b>Zone:</b>	18
<b>Code OB:</b>	o			<b>East83:</b>	446330
<b>Code OB Desc:</b>	Overburden			<b>North83:</b>	5030943
<b>Open Hole:</b>				<b>Org CS:</b>	UTM83
<b>Cluster Kind:</b>				<b>UTMRC:</b>	4
<b>Date Completed:</b>	5/25/2005			<b>UTMRC Desc:</b>	margin of error : 30 m - 100 m
<b>Remarks:</b>				<b>Location Method:</b>	wwr
<b>Elevrc Desc:</b>					
<b>Location Source Date:</b>					
<b>Improvement Location Source:</b>					
<b>Improvement Location Method:</b>					
<b>Source Revision Comment:</b>					
<b>Supplier Comment:</b>					
<b><u>Overburden and Bedrock</u></b>					
<b><u>Materials Interval</u></b>					
<b>Formation ID:</b>	932997290				
<b>Layer:</b>	1				
<b>Color:</b>	2				
<b>General Color:</b>	GREY				
<b>Mat1:</b>	05				
<b>Most Common Material:</b>	CLAY				
<b>Mat2:</b>	85				
<b>Mat2 Desc:</b>	SOFT				
<b>Mat3:</b>					
<b>Mat3 Desc:</b>					
<b>Formation Top Depth:</b>	0				
<b>Formation End Depth:</b>	4.5				
<b>Formation End Depth UOM:</b>	m				
<b><u>Annular Space/Abandonment</u></b>					
<b><u>Sealing Record</u></b>					
<b>Plug ID:</b>	933278244				
<b>Layer:</b>	1				
<b>Plug From:</b>	0				
<b>Plug To:</b>	0.5				
<b>Plug Depth UOM:</b>	m				
<b><u>Method of Construction &amp; Well</u></b>					
<b><u>Use</u></b>					
<b>Method Construction ID:</b>	961535836				
<b>Method Construction Code:</b>	6				
<b>Method Construction:</b>	Boring				
<b>Other Method Construction:</b>					
<b><u>Pipe Information</u></b>					
<b>Pipe ID:</b>	11331230				
<b>Casing No:</b>	1				
<b>Comment:</b>					
<b>Alt Name:</b>					
<b><u>Construction Record - Casing</u></b>					
<b>Casing ID:</b>	930855807				

Map Key	Number of Records	Direction/ Distance (m)	Elev/Diff (m)	Site	DB
Layer:	1				
Material:	5				
Open Hole or Material:	PLASTIC				
Depth From:	0				
Depth To:	.5				
Casing Diameter:	5				
Casing Diameter UOM:	cm				
Casing Depth UOM:	m				

**Construction Record - Screen**

Screen ID:	933414863
Layer:	1
Slot:	10
Screen Top Depth:	0.5
Screen End Depth:	4.5
Screen Material:	5
Screen Depth UOM:	m
Screen Diameter UOM:	cm
Screen Diameter:	6.4

**Water Details**

Water ID:	934065681
Layer:	1
Kind Code:	1
Kind:	FRESH
Water Found Depth:	3
Water Found Depth UOM:	m

**Hole Diameter**

Hole ID:	11533954
Diameter:	5
Depth From:	0
Depth To:	4.5
Hole Depth UOM:	m
Hole Diameter UOM:	cm

<a href="#">35</a>	1 of 3	E/139.5	65.9 / 3.67	180 Beausoleil Drive Ottawa ON K1N 8X8	EHS
Order No:	20191128022			Nearest Intersection:	
Status:	C			Municipality:	
Report Type:	Site Report			Client Prov/State:	ON
Report Date:	29-NOV-19			Search Radius (km):	.001
Date Received:	28-NOV-19			X:	-75.683803
Previous Site Name:				Y:	45.431245
Lot/Building Size:					
Additional Info Ordered:					

<a href="#">35</a>	2 of 3	E/139.5	65.9 / 3.67	180 Beausoleil Drive Ottawa ON K1N 8X8	EHS
Order No:	20191128022			Nearest Intersection:	
Status:	C			Municipality:	
Report Type:	Site Report			Client Prov/State:	ON
Report Date:	29-NOV-19			Search Radius (km):	.001
Date Received:	28-NOV-19			X:	-75.683803
Previous Site Name:				Y:	45.431245
Lot/Building Size:					



Map Key	Number of Records	Direction/ Distance (m)	Elev/Diff (m)	Site	DB
<i>Additional Info Ordered:</i>					
<a href="#">35</a>	3 of 3	E/139.5	65.9 / 3.67	180 Beausoleil Drive Ottawa ON K1N 8X8	EHS
<b>Order No:</b>	20191128022			<b>Nearest Intersection:</b>	
<b>Status:</b>	C			<b>Municipality:</b>	
<b>Report Type:</b>	Site Report			<b>Client Prov/State:</b>	ON
<b>Report Date:</b>	29-NOV-19			<b>Search Radius (km):</b>	.001
<b>Date Received:</b>	28-NOV-19			<b>X:</b>	-75.683803
<b>Previous Site Name:</b>				<b>Y:</b>	45.431245
<b>Lot/Building Size:</b>					
<b>Additional Info Ordered:</b>					
<a href="#">36</a>	1 of 1	W/139.8	59.9 / -2.33	City of Ottawa King Edward Ave and Murray St Ottawa ON	SPL
<b>Ref No:</b>	6881-98ENW7			<b>Discharger Report:</b>	
<b>Site No:</b>				<b>Material Group:</b>	
<b>Incident Dt:</b>	06-JUN-13			<b>Health/Env Conseq:</b>	
<b>Year:</b>				<b>Client Type:</b>	
<b>Incident Cause:</b>	Unknown / N/A			<b>Sector Type:</b>	Motor Vehicle
<b>Incident Event:</b>				<b>Agency Involved:</b>	
<b>Contaminant Code:</b>	24			<b>Nearest Watercourse:</b>	
<b>Contaminant Name:</b>	GLYCOL/WATER SOLUTION			<b>Site Address:</b>	King Edward Ave and Murray St
<b>Contaminant Limit 1:</b>				<b>Site District Office:</b>	
<b>Contam Limit Freq 1:</b>				<b>Site Postal Code:</b>	
<b>Contaminant UN No 1:</b>				<b>Site Region:</b>	
<b>Environment Impact:</b>	Not Anticipated			<b>Site Municipality:</b>	Ottawa
<b>Nature of Impact:</b>	Soil Contamination			<b>Site Lot:</b>	
<b>Receiving Medium:</b>				<b>Site Conc:</b>	
<b>Receiving Env:</b>				<b>Northing:</b>	
<b>MOE Response:</b>				<b>Easting:</b>	
<b>Dt MOE Arvl on Scrn:</b>				<b>Site Geo Ref Accu:</b>	
<b>MOE Reported Dt:</b>	06-JUN-13			<b>Site Map Datum:</b>	
<b>Dt Document Closed:</b>				<b>SAC Action Class:</b>	Watercourse Spills
<b>Incident Reason:</b>	Unknown / N/A			<b>Source Type:</b>	
<b>Site Name:</b>	Intersection<UNOFFICIAL>				
<b>Site County/District:</b>					
<b>Site Geo Ref Meth:</b>					
<b>Incident Summary:</b>	Ottawa: MVC 1L Glycol to grnd				
<b>Contaminant Qty:</b>	1 L				
<a href="#">37</a>	1 of 1	W/143.7	59.9 / -2.33	ON	BORE
<b>Borehole ID:</b>	613600			<b>Inclin FLG:</b>	No
<b>OGF ID:</b>	215514843			<b>SP Status:</b>	Initial Entry
<b>Status:</b>				<b>Surv Elev:</b>	No
<b>Type:</b>	Borehole			<b>Piezometer:</b>	No
<b>Use:</b>				<b>Primary Name:</b>	
<b>Completion Date:</b>	DEC-1971			<b>Municipality:</b>	
<b>Static Water Level:</b>				<b>Lot:</b>	
<b>Primary Water Use:</b>				<b>Township:</b>	
<b>Sec. Water Use:</b>				<b>Latitude DD:</b>	45.431369
<b>Total Depth m:</b>	6.6			<b>Longitude DD:</b>	-75.688292
<b>Depth Ref:</b>	Ground Surface			<b>UTM Zone:</b>	18
<b>Depth Elev:</b>				<b>Easting:</b>	446161
<b>Drill Method:</b>				<b>Northing:</b>	5031102

Map Key	Number of Records	Direction/ Distance (m)	Elev/Diff (m)	Site	DB
<b>Orig Ground Elev m:</b>	57.9			<b>Location Accuracy:</b>	
<b>Elev Reliabil Note:</b>				<b>Accuracy:</b>	Not Applicable
<b>DEM Ground Elev m:</b>	57.2				
<b>Concession:</b>					
<b>Location D:</b>					
<b>Survey D:</b>					
<b>Comments:</b>					
<b><u>Borehole Geology Stratum</u></b>					
<b>Geology Stratum ID:</b>	218395783			<b>Mat Consistency:</b>	
<b>Top Depth:</b>	0			<b>Material Moisture:</b>	
<b>Bottom Depth:</b>	1.8			<b>Material Texture:</b>	
<b>Material Color:</b>				<b>Non Geo Mat Type:</b>	
<b>Material 1:</b>				<b>Geologic Formation:</b>	
<b>Material 2:</b>	Sand			<b>Geologic Group:</b>	
<b>Material 3:</b>	Soil			<b>Geologic Period:</b>	
<b>Material 4:</b>	Clay			<b>Depositional Gen:</b>	
<b>Gsc Material Description:</b>					
<b>Stratum Description:</b>	ARTIFICIAL.				
<b>Geology Stratum ID:</b>	218395786			<b>Mat Consistency:</b>	Loose
<b>Top Depth:</b>	5.9			<b>Material Moisture:</b>	
<b>Bottom Depth:</b>	6.6			<b>Material Texture:</b>	
<b>Material Color:</b>				<b>Non Geo Mat Type:</b>	
<b>Material 1:</b>	Silt			<b>Geologic Formation:</b>	
<b>Material 2:</b>	Clay			<b>Geologic Group:</b>	
<b>Material 3:</b>				<b>Geologic Period:</b>	
<b>Material 4:</b>				<b>Depositional Gen:</b>	
<b>Gsc Material Description:</b>					
<b>Stratum Description:</b>	SILT. LOOSE. 00000 010 00060 040 00125 043 00194 028 000000050006000800194009 0 **Note: Many records provided by the department have a truncated [Stratum Description] field.				
<b>Geology Stratum ID:</b>	218395784			<b>Mat Consistency:</b>	Soft
<b>Top Depth:</b>	1.8			<b>Material Moisture:</b>	
<b>Bottom Depth:</b>	3.8			<b>Material Texture:</b>	
<b>Material Color:</b>	Brown			<b>Non Geo Mat Type:</b>	
<b>Material 1:</b>	Clay			<b>Geologic Formation:</b>	
<b>Material 2:</b>	Silt			<b>Geologic Group:</b>	
<b>Material 3:</b>	Sand			<b>Geologic Period:</b>	
<b>Material 4:</b>				<b>Depositional Gen:</b>	
<b>Gsc Material Description:</b>					
<b>Stratum Description:</b>	CLAY. BROWN,GREY,SOFT TO STIFF.				
<b>Geology Stratum ID:</b>	218395785			<b>Mat Consistency:</b>	Stiff
<b>Top Depth:</b>	3.8			<b>Material Moisture:</b>	
<b>Bottom Depth:</b>	5.9			<b>Material Texture:</b>	
<b>Material Color:</b>	Grey			<b>Non Geo Mat Type:</b>	
<b>Material 1:</b>	Clay			<b>Geologic Formation:</b>	
<b>Material 2:</b>	Silt			<b>Geologic Group:</b>	
<b>Material 3:</b>	Sand			<b>Geologic Period:</b>	
<b>Material 4:</b>				<b>Depositional Gen:</b>	
<b>Gsc Material Description:</b>					
<b>Stratum Description:</b>	CLAY. GREY,STIFF,FISSURED.				
<b><u>Source</u></b>					
<b>Source Type:</b>	Data Survey			<b>Source Appl:</b>	Spatial/Tabular
<b>Source Orig:</b>	Geological Survey of Canada			<b>Source Ident:</b>	1
<b>Source Date:</b>	1956-1972			<b>Scale or Res:</b>	Varies
<b>Confidence:</b>	H			<b>Horizontal:</b>	NAD27
<b>Observatio:</b>				<b>Verticalda:</b>	Mean Average Sea Level
<b>Source Name:</b>	Urban Geology Automated Information System (UGAIS)				
<b>Source Details:</b>	File: OTTAWA2.txt RecordID: 061080 NTS_Sheet: 31G05G				

Map Key	Number of Records	Direction/ Distance (m)	Elev/Diff (m)	Site	DB
<b>Confiden 1:</b>		Logged by professional. Exact and complete description of material and properties.			
<b>Source List</b>					
<b>Source Identifier:</b>	1			<b>Horizontal Datum:</b>	NAD27
<b>Source Type:</b>	Data Survey			<b>Vertical Datum:</b>	Mean Average Sea Level
<b>Source Date:</b>	1956-1972			<b>Projection Name:</b>	Universal Transverse Mercator
<b>Scale or Resolution:</b>	Varies				
<b>Source Name:</b>	Urban Geology Automated Information System (UGAIS)				
<b>Source Originators:</b>	Geological Survey of Canada				

<u>38</u>	1 of 1	NW/144.2	59.9 / -2.34	ON	BORE
<b>Borehole ID:</b>	613624			<b>Inclin FLG:</b>	No
<b>OGF ID:</b>	215514860			<b>SP Status:</b>	Initial Entry
<b>Status:</b>				<b>Surv Elev:</b>	No
<b>Type:</b>	Borehole			<b>Piezometer:</b>	No
<b>Use:</b>	Geotechnical/Geological Investigation			<b>Primary Name:</b>	
<b>Completion Date:</b>	APR-1972			<b>Municipality:</b>	
<b>Static Water Level:</b>				<b>Lot:</b>	
<b>Primary Water Use:</b>	Not Used			<b>Township:</b>	
<b>Sec. Water Use:</b>				<b>Latitude DD:</b>	45.432723
<b>Total Depth m:</b>	5.5			<b>Longitude DD:</b>	-75.687733
<b>Depth Ref:</b>	Ground Surface			<b>UTM Zone:</b>	18
<b>Depth Elev:</b>				<b>Easting:</b>	446206
<b>Drill Method:</b>	Power auger			<b>Northing:</b>	5031252
<b>Orig Ground Elev m:</b>	57.9			<b>Location Accuracy:</b>	
<b>Elev Reliabil Note:</b>				<b>Accuracy:</b>	Not Applicable
<b>DEM Ground Elev m:</b>	57.1				
<b>Concession:</b>					
<b>Location D:</b>					
<b>Survey D:</b>					
<b>Comments:</b>					

**Borehole Geology Stratum**

<b>Geology Stratum ID:</b>	218395868			<b>Mat Consistency:</b>	Loose
<b>Top Depth:</b>	.2			<b>Material Moisture:</b>	
<b>Bottom Depth:</b>	.6			<b>Material Texture:</b>	
<b>Material Color:</b>	Brown			<b>Non Geo Mat Type:</b>	
<b>Material 1:</b>				<b>Geologic Formation:</b>	
<b>Material 2:</b>	Silt			<b>Geologic Group:</b>	
<b>Material 3:</b>	Sand			<b>Geologic Period:</b>	
<b>Material 4:</b>	Granuls			<b>Depositional Gen:</b>	
<b>Gsc Material Description:</b>					
<b>Stratum Description:</b>	ARTIFICIAL. DARK,BROWN,VERY LOOSE.				
<b>Geology Stratum ID:</b>	218395871			<b>Mat Consistency:</b>	Stiff
<b>Top Depth:</b>	3.5			<b>Material Moisture:</b>	
<b>Bottom Depth:</b>	5.5			<b>Material Texture:</b>	
<b>Material Color:</b>	Grey			<b>Non Geo Mat Type:</b>	
<b>Material 1:</b>	Clay			<b>Geologic Formation:</b>	
<b>Material 2:</b>	Silt			<b>Geologic Group:</b>	
<b>Material 3:</b>				<b>Geologic Period:</b>	
<b>Material 4:</b>				<b>Depositional Gen:</b>	
<b>Gsc Material Description:</b>					
<b>Stratum Description:</b>	CLAY. GREY,STIFF. 00020 040 00044 030 00115 030 0000800600020016000440044800125 **Note: Many records provided by the department have a truncated [Stratum Description] field.				
<b>Geology Stratum ID:</b>	218395869			<b>Mat Consistency:</b>	Compact
<b>Top Depth:</b>	.6			<b>Material Moisture:</b>	
<b>Bottom Depth:</b>	1.3			<b>Material Texture:</b>	



Map Key	Number of Records	Direction/ Distance (m)	Elev/Diff (m)	Site	DB
<b>Material Color:</b>	Brown			<b>Non Geo Mat Type:</b>	
<b>Material 1:</b>	Sand			<b>Geologic Formation:</b>	
<b>Material 2:</b>	Silt			<b>Geologic Group:</b>	
<b>Material 3:</b>				<b>Geologic Period:</b>	
<b>Material 4:</b>				<b>Depositional Gen:</b>	
<b>Gsc Material Description:</b>					
<b>Stratum Description:</b>	SAND. BROWN,COMPACT.				
<b>Geology Stratum ID:</b>	218395870			<b>Mat Consistency:</b>	Stiff
<b>Top Depth:</b>	1.3			<b>Material Moisture:</b>	
<b>Bottom Depth:</b>	3.5			<b>Material Texture:</b>	
<b>Material Color:</b>	Brown			<b>Non Geo Mat Type:</b>	
<b>Material 1:</b>	Clay			<b>Geologic Formation:</b>	
<b>Material 2:</b>	Silt			<b>Geologic Group:</b>	
<b>Material 3:</b>				<b>Geologic Period:</b>	
<b>Material 4:</b>				<b>Depositional Gen:</b>	
<b>Gsc Material Description:</b>					
<b>Stratum Description:</b>	CLAY. GREY,BROWN,VERY STIFF, WEATHERED.				
<b>Geology Stratum ID:</b>	218395867			<b>Mat Consistency:</b>	
<b>Top Depth:</b>	0			<b>Material Moisture:</b>	
<b>Bottom Depth:</b>	.2			<b>Material Texture:</b>	
<b>Material Color:</b>				<b>Non Geo Mat Type:</b>	
<b>Material 1:</b>	Unknown			<b>Geologic Formation:</b>	
<b>Material 2:</b>	Soil			<b>Geologic Group:</b>	
<b>Material 3:</b>				<b>Geologic Period:</b>	
<b>Material 4:</b>				<b>Depositional Gen:</b>	
<b>Gsc Material Description:</b>					
<b>Stratum Description:</b>	UNSPECIFIED.				
<b>Source</b>					
<b>Source Type:</b>	Data Survey			<b>Source Appl:</b>	Spatial/Tabular
<b>Source Orig:</b>	Geological Survey of Canada			<b>Source Idem:</b>	1
<b>Source Date:</b>	1956-1972			<b>Scale or Res:</b>	Varies
<b>Confidence:</b>	H			<b>Horizontal:</b>	NAD27
<b>Observatio:</b>				<b>Verticalda:</b>	Mean Average Sea Level
<b>Source Name:</b>	Urban Geology Automated Information System (UGAIS)				
<b>Source Details:</b>	File: OTTAWA2.txt RecordID: 061320 NTS_Sheet: 31G05G				
<b>Confiden 1:</b>	Logged by professional. Exact and complete description of material and properties.				
<b>Source List</b>					
<b>Source Identifier:</b>	1			<b>Horizontal Datum:</b>	NAD27
<b>Source Type:</b>	Data Survey			<b>Vertical Datum:</b>	Mean Average Sea Level
<b>Source Date:</b>	1956-1972			<b>Projection Name:</b>	Universal Transverse Mercator
<b>Scale or Resolution:</b>	Varies				
<b>Source Name:</b>	Urban Geology Automated Information System (UGAIS)				
<b>Source Originators:</b>	Geological Survey of Canada				
<b>39</b>	<b>1 of 1</b>	<b>SSE/145.6</b>	<b>62.9 / 0.67</b>	<b>351 KING EDWARD AVE OTTAWA ON</b>	<b>WWIS</b>
<b>Well ID:</b>	7044171			<b>Data Entry Status:</b>	
<b>Construction Date:</b>				<b>Data Src:</b>	
<b>Primary Water Use:</b>				<b>Date Received:</b>	5/28/2007
<b>Sec. Water Use:</b>				<b>Selected Flag:</b>	Yes
<b>Final Well Status:</b>	Abandoned-Other			<b>Abandonment Rec:</b>	Yes
<b>Water Type:</b>				<b>Contractor:</b>	7201
<b>Casing Material:</b>				<b>Form Version:</b>	3
<b>Audit No:</b>	Z51341			<b>Owner:</b>	
<b>Tag:</b>	A041760			<b>Street Name:</b>	351 KING EDWARD AVE
<b>Construction Method:</b>				<b>County:</b>	OTTAWA

Map Key	Number of Records	Direction/ Distance (m)	Elev/Diff (m)	Site	DB
---------	-------------------	----------------------------	------------------	------	----

<b>Elevation (m):</b>	<b>Municipality:</b>	OTTAWA CITY
<b>Elevation Reliability:</b>	<b>Site Info:</b>	
<b>Depth to Bedrock:</b>	<b>Lot:</b>	
<b>Well Depth:</b>	<b>Concession:</b>	
<b>Overburden/Bedrock:</b>	<b>Concession Name:</b>	
<b>Pump Rate:</b>	<b>Easting NAD83:</b>	
<b>Static Water Level:</b>	<b>Northing NAD83:</b>	
<b>Flowing (Y/N):</b>	<b>Zone:</b>	
<b>Flow Rate:</b>	<b>UTM Reliability:</b>	
<b>Clear/Cloudy:</b>		

**PDF URL (Map):** [https://d2khazk8e83rdv.cloudfront.net/moe\\_mapping/downloads/2Water/Wells\\_pdfs/704\7044171.pdf](https://d2khazk8e83rdv.cloudfront.net/moe_mapping/downloads/2Water/Wells_pdfs/704\7044171.pdf)

**Bore Hole Information**

<b>Bore Hole ID:</b>	11766605	<b>Elevation:</b>	57.164249
<b>DP2BR:</b>		<b>Elevrc:</b>	
<b>Spatial Status:</b>		<b>Zone:</b>	18
<b>Code OB:</b>	—	<b>East83:</b>	446383
<b>Code OB Desc:</b>	No formation data	<b>North83:</b>	5030947
<b>Open Hole:</b>		<b>Org CS:</b>	UTM83
<b>Cluster Kind:</b>		<b>UTMRC:</b>	3
<b>Date Completed:</b>	4/25/2007	<b>UTMRC Desc:</b>	margin of error : 10 - 30 m
<b>Remarks:</b>		<b>Location Method:</b>	wwr
<b>Elevrc Desc:</b>			
<b>Location Source Date:</b>			
<b>Improvement Location Source:</b>			
<b>Improvement Location Method:</b>			
<b>Source Revision Comment:</b>			
<b>Supplier Comment:</b>			

**Annular Space/Abandonment**

**Sealing Record**

<b>Plug ID:</b>	933319756
<b>Layer:</b>	1
<b>Plug From:</b>	0
<b>Plug To:</b>	6
<b>Plug Depth UOM:</b>	m

**Method of Construction & Well**

**Use**

<b>Method Construction ID:</b>	967044171
<b>Method Construction Code:</b>	6
<b>Method Construction:</b>	Boring
<b>Other Method Construction:</b>	

**Pipe Information**

<b>Pipe ID:</b>	11774295
<b>Casing No:</b>	1
<b>Comment:</b>	
<b>Alt Name:</b>	

<b>40</b>	<b>1 of 1</b>	<b>NW/152.7</b>	<b>59.9 / -2.30</b>	<b>ON</b>	<b>BORE</b>
-----------	---------------	-----------------	---------------------	-----------	-------------

<b>Borehole ID:</b>	613630	<b>Inclin FLG:</b>	No
<b>OGF ID:</b>	215514865	<b>SP Status:</b>	Initial Entry
<b>Status:</b>		<b>Surv Elev:</b>	No
<b>Type:</b>	Borehole	<b>Piezometer:</b>	No

Map Key	Number of Records	Direction/ Distance (m)	Elev/Diff (m)	Site	DB
<b>Use:</b>		Geotechnical/Geological Investigation		<b>Primary Name:</b>	
<b>Completion Date:</b>		APR-1972		<b>Municipality:</b>	
<b>Static Water Level:</b>				<b>Lot:</b>	
<b>Primary Water Use:</b>		Not Used		<b>Township:</b>	
<b>Sec. Water Use:</b>				<b>Latitude DD:</b>	45.433086
<b>Total Depth m:</b>	5.8			<b>Longitude DD:</b>	-75.687162
<b>Depth Ref:</b>	Ground Surface			<b>UTM Zone:</b>	18
<b>Depth Elev:</b>				<b>Easting:</b>	446251
<b>Drill Method:</b>	Power auger			<b>Northing:</b>	5031292
<b>Orig Ground Elev m:</b>	57.3			<b>Location Accuracy:</b>	
<b>Elev Reliabil Note:</b>				<b>Accuracy:</b>	Not Applicable
<b>DEM Ground Elev m:</b>	56.5				
<b>Concession:</b>					
<b>Location D:</b>					
<b>Survey D:</b>					
<b>Comments:</b>					

### Borehole Geology Stratum

<b>Geology Stratum ID:</b>	218395895	<b>Mat Consistency:</b>	
<b>Top Depth:</b>	0	<b>Material Moisture:</b>	
<b>Bottom Depth:</b>	.5	<b>Material Texture:</b>	
<b>Material Color:</b>	Brown	<b>Non Geo Mat Type:</b>	
<b>Material 1:</b>		<b>Geologic Formation:</b>	
<b>Material 2:</b>	Silt	<b>Geologic Group:</b>	
<b>Material 3:</b>	Sand	<b>Geologic Period:</b>	
<b>Material 4:</b>	Brick fragments	<b>Depositional Gen:</b>	
<b>Gsc Material Description:</b>			
<b>Stratum Description:</b>	ARTIFICIAL. DARK,BROWN.		
<b>Geology Stratum ID:</b>	218395896	<b>Mat Consistency:</b>	Stiff
<b>Top Depth:</b>	.5	<b>Material Moisture:</b>	
<b>Bottom Depth:</b>	3.5	<b>Material Texture:</b>	
<b>Material Color:</b>	Brown	<b>Non Geo Mat Type:</b>	
<b>Material 1:</b>	Clay	<b>Geologic Formation:</b>	
<b>Material 2:</b>	Silt	<b>Geologic Group:</b>	
<b>Material 3:</b>		<b>Geologic Period:</b>	
<b>Material 4:</b>		<b>Depositional Gen:</b>	
<b>Gsc Material Description:</b>			
<b>Stratum Description:</b>	CLAY. GREY,BROWN,VERY STIFF, WEATHERED.		
<b>Geology Stratum ID:</b>	218395897	<b>Mat Consistency:</b>	Stiff
<b>Top Depth:</b>	3.5	<b>Material Moisture:</b>	
<b>Bottom Depth:</b>	5.8	<b>Material Texture:</b>	
<b>Material Color:</b>	Grey	<b>Non Geo Mat Type:</b>	
<b>Material 1:</b>	Clay	<b>Geologic Formation:</b>	
<b>Material 2:</b>	Silt	<b>Geologic Group:</b>	
<b>Material 3:</b>		<b>Geologic Period:</b>	
<b>Material 4:</b>		<b>Depositional Gen:</b>	
<b>Gsc Material Description:</b>			
<b>Stratum Description:</b>	CLAY. GREY,STIFF. 0001803003506000115025050055 00025 009 00040 010 00055 005 00070 **Note: Many records provided by the department have a truncated [Stratum Description] field.		

### Source

<b>Source Type:</b>	Data Survey	<b>Source Appl:</b>	Spatial/Tabular
<b>Source Orig:</b>	Geological Survey of Canada	<b>Source Iden:</b>	1
<b>Source Date:</b>	1956-1972	<b>Scale or Res:</b>	Varies
<b>Confidence:</b>	H	<b>Horizontal:</b>	NAD27
<b>Observatio:</b>		<b>Verticalda:</b>	Mean Average Sea Level
<b>Source Name:</b>	Urban Geology Automated Information System (UGAIS)		
<b>Source Details:</b>	File: OTTAWA2.txt RecordID: 061380 NTS_Sheet: 31G05G		
<b>Confiden 1:</b>	Logged by professional. Exact and complete description of material and properties.		



Map Key	Number of Records	Direction/ Distance (m)	Elev/Diff (m)	Site	DB
<b>Source List</b>					
<b>Source Identifier:</b>	1			<b>Horizontal Datum:</b>	NAD27
<b>Source Type:</b>	Data Survey			<b>Vertical Datum:</b>	Mean Average Sea Level
<b>Source Date:</b>	1956-1972			<b>Projection Name:</b>	Universal Transverse Mercator
<b>Scale or Resolution:</b>	Varies				
<b>Source Name:</b>	Urban Geology Automated Information System (UGAIS)				
<b>Source Originators:</b>	Geological Survey of Canada				
<a href="#">41</a>	1 of 1	WNW/153.9	60.0 / -2.25	The City of Ottawa 384 St Patrick Street Ottawa ON	GEN
<b>Generator No:</b>	ON5375321			<b>PO Box No:</b>	
<b>Status:</b>				<b>Country:</b>	
<b>Approval Years:</b>	2013			<b>Choice of Contact:</b>	
<b>Contam. Facility:</b>				<b>Co Admin:</b>	
<b>MHSW Facility:</b>				<b>Phone No Admin:</b>	
<b>SIC Code:</b>	621911				
<b>SIC Description:</b>					
<b>Detail(s)</b>					
<b>Waste Class:</b>	251				
<b>Waste Class Desc:</b>	OIL SKIMMINGS & SLUDGES				
<a href="#">42</a>	1 of 1	SSW/156.5	60.9 / -1.33	360 KING EDWARD AVENUE Ottawa ON	WWIS
<b>Well ID:</b>	7135252			<b>Data Entry Status:</b>	
<b>Construction Date:</b>				<b>Data Src:</b>	
<b>Primary Water Use:</b>				<b>Date Received:</b>	12/3/2009
<b>Sec. Water Use:</b>				<b>Selected Flag:</b>	Yes
<b>Final Well Status:</b>	Test Hole			<b>Abandonment Rec:</b>	
<b>Water Type:</b>				<b>Contractor:</b>	6964
<b>Casing Material:</b>				<b>Form Version:</b>	7
<b>Audit No:</b>	Z106954			<b>Owner:</b>	
<b>Tag:</b>	A032223			<b>Street Name:</b>	360 KING EDWARD AVENUE
<b>Construction Method:</b>				<b>County:</b>	OTTAWA
<b>Elevation (m):</b>				<b>Municipality:</b>	OTTAWA CITY
<b>Elevation Reliability:</b>				<b>Site Info:</b>	
<b>Depth to Bedrock:</b>				<b>Lot:</b>	
<b>Well Depth:</b>				<b>Concession:</b>	
<b>Overburden/Bedrock:</b>				<b>Concession Name:</b>	
<b>Pump Rate:</b>				<b>Easting NAD83:</b>	
<b>Static Water Level:</b>				<b>Northing NAD83:</b>	
<b>Flowing (Y/N):</b>				<b>Zone:</b>	
<b>Flow Rate:</b>				<b>UTM Reliability:</b>	
<b>Clear/Cloudy:</b>					
<b>PDF URL (Map):</b>	<a href="https://d2khazk8e83rdv.cloudfront.net/moe_mapping/downloads/2Water/Wells_pdfs/713\7135252.pdf">https://d2khazk8e83rdv.cloudfront.net/moe_mapping/downloads/2Water/Wells_pdfs/713\7135252.pdf</a>				
<b>Bore Hole Information</b>					
<b>Bore Hole ID:</b>	1002861760			<b>Elevation:</b>	57.739337
<b>DP2BR:</b>				<b>Elevrc:</b>	
<b>Spatial Status:</b>				<b>Zone:</b>	18
<b>Code OB:</b>				<b>East83:</b>	446250
<b>Code OB Desc:</b>				<b>North83:</b>	5030947
<b>Open Hole:</b>				<b>Org CS:</b>	UTM83
<b>Cluster Kind:</b>				<b>UTMRC:</b>	4
<b>Date Completed:</b>	11/24/2009			<b>UTMRC Desc:</b>	margin of error : 30 m - 100 m

Map Key	Number of Records	Direction/ Distance (m)	Elev/Diff (m)	Site	DB
<b>Remarks:</b>				<b>Location Method:</b>	WWF
<b>Elevrc Desc:</b>					
<b>Location Source Date:</b>					
<b>Improvement Location Source:</b>					
<b>Improvement Location Method:</b>					
<b>Source Revision Comment:</b>					
<b>Supplier Comment:</b>					
<b><u>Overburden and Bedrock</u></b>					
<b><u>Materials Interval</u></b>					
<b>Formation ID:</b>		1003052135			
<b>Layer:</b>		2			
<b>Color:</b>		2			
<b>General Color:</b>		GREY			
<b>Mat1:</b>		05			
<b>Most Common Material:</b>		CLAY			
<b>Mat2:</b>		28			
<b>Mat2 Desc:</b>		SAND			
<b>Mat3:</b>		84			
<b>Mat3 Desc:</b>		SILTY			
<b>Formation Top Depth:</b>		2			
<b>Formation End Depth:</b>		7			
<b>Formation End Depth UOM:</b>		m			
<b><u>Overburden and Bedrock</u></b>					
<b><u>Materials Interval</u></b>					
<b>Formation ID:</b>		1003052136			
<b>Layer:</b>		3			
<b>Color:</b>		2			
<b>General Color:</b>		GREY			
<b>Mat1:</b>		34			
<b>Most Common Material:</b>		TILL			
<b>Mat2:</b>		28			
<b>Mat2 Desc:</b>		SAND			
<b>Mat3:</b>		06			
<b>Mat3 Desc:</b>		SILT			
<b>Formation Top Depth:</b>		7			
<b>Formation End Depth:</b>		9			
<b>Formation End Depth UOM:</b>		m			
<b><u>Overburden and Bedrock</u></b>					
<b><u>Materials Interval</u></b>					
<b>Formation ID:</b>		1003052137			
<b>Layer:</b>		4			
<b>Color:</b>					
<b>General Color:</b>					
<b>Mat1:</b>		15			
<b>Most Common Material:</b>		LIMESTONE			
<b>Mat2:</b>		26			
<b>Mat2 Desc:</b>		ROCK			
<b>Mat3:</b>					
<b>Mat3 Desc:</b>					
<b>Formation Top Depth:</b>		9			
<b>Formation End Depth:</b>		12.95			
<b>Formation End Depth UOM:</b>		m			
<b><u>Overburden and Bedrock</u></b>					
<b><u>Materials Interval</u></b>					

<b>Map Key</b>	<b>Number of Records</b>	<b>Direction/ Distance (m)</b>	<b>Elev/Diff (m)</b>	<b>Site</b>	<b>DB</b>
<b>Formation ID:</b>		1003052131			
<b>Layer:</b>		1			
<b>Color:</b>					
<b>General Color:</b>					
<b>Mat1:</b>		01			
<b>Most Common Material:</b>		FILL			
<b>Mat2:</b>		28			
<b>Mat2 Desc:</b>		SAND			
<b>Mat3:</b>		05			
<b>Mat3 Desc:</b>		CLAY			
<b>Formation Top Depth:</b>		0			
<b>Formation End Depth:</b>		2			
<b>Formation End Depth UOM:</b>		m			
<b><u>Annular Space/Abandonment Sealing Record</u></b>					
<b>Plug ID:</b>		1003052141			
<b>Layer:</b>		2			
<b>Plug From:</b>		9.6			
<b>Plug To:</b>		12.95			
<b>Plug Depth UOM:</b>		m			
<b><u>Annular Space/Abandonment Sealing Record</u></b>					
<b>Plug ID:</b>		1003052140			
<b>Layer:</b>		1			
<b>Plug From:</b>		0			
<b>Plug To:</b>		9.6			
<b>Plug Depth UOM:</b>		m			
<b><u>Method of Construction &amp; Well Use</u></b>					
<b>Method Construction ID:</b>		1003052145			
<b>Method Construction Code:</b>		7			
<b>Method Construction:</b>		Diamond			
<b>Other Method Construction:</b>					
<b><u>Pipe Information</u></b>					
<b>Pipe ID:</b>		1003052130			
<b>Casing No:</b>		0			
<b>Comment:</b>					
<b>Alt Name:</b>					
<b><u>Construction Record - Casing</u></b>					
<b>Casing ID:</b>		1003052143			
<b>Layer:</b>		1			
<b>Material:</b>		5			
<b>Open Hole or Material:</b>		PLASTIC			
<b>Depth From:</b>		0			
<b>Depth To:</b>		9.9			
<b>Casing Diameter:</b>		3.5			
<b>Casing Diameter UOM:</b>		cm			
<b>Casing Depth UOM:</b>		m			
<b><u>Construction Record - Screen</u></b>					



Map Key	Number of Records	Direction/ Distance (m)	Elev/Diff (m)	Site	DB
<hr/>					
Screen ID:		1003052144			
Layer:		1			
Slot:		10			
Screen Top Depth:		9.9			
Screen End Depth:		12.95			
Screen Material:		5			
Screen Depth UOM:		m			
Screen Diameter UOM:		cm			
Screen Diameter:		4.1			
<u>Water Details</u>					
Water ID:		1003052142			
Layer:					
Kind Code:					
Kind:					
Water Found Depth:					
Water Found Depth UOM:		m			
<u>Hole Diameter</u>					
Hole ID:		1003052138			
Diameter:		7.5			
Depth From:		0			
Depth To:		9.1			
Hole Depth UOM:		m			
Hole Diameter UOM:		cm			
<u>Hole Diameter</u>					
Hole ID:		1003052139			
Diameter:		5.6			
Depth From:		9.1			
Depth To:		12.95			
Hole Depth UOM:		m			
Hole Diameter UOM:		cm			

<b>43</b>	<b>1 of 1</b>	<b>N/166.1</b>	<b>59.8 / -2.36</b>	<b>ON</b>	<b>BORE</b>
<hr/>					
Borehole ID:	613634			Inclin FLG:	No
OGF ID:	215514867			SP Status:	Initial Entry
Status:				Surv Elev:	No
Type:	Borehole			Piezometer:	No
Use:	Geotechnical/Geological Investigation			Primary Name:	
Completion Date:	APR-1972			Municipality:	
Static Water Level:				Lot:	
Primary Water Use:	Not Used			Township:	
Sec. Water Use:				Latitude DD:	45.433452
Total Depth m:	7.2			Longitude DD:	-75.686272
Depth Ref:	Ground Surface			UTM Zone:	18
Depth Elev:				Easting:	446321
Drill Method:	Power auger			Northing:	5031332
Orig Ground Elev m:	56.8			Location Accuracy:	
Elev Reliabil Note:				Accuracy:	Not Applicable
DEM Ground Elev m:	56.4				
Concession:					
Location D:					
Survey D:					
Comments:					

Borehole Geology Stratum

Map Key	Number of Records	Direction/ Distance (m)	Elev/Diff (m)	Site	DB
<b>Geology Stratum ID:</b>	218395911			<b>Mat Consistency:</b>	Compact
<b>Top Depth:</b>	5.5			<b>Material Moisture:</b>	
<b>Bottom Depth:</b>	6.6			<b>Material Texture:</b>	
<b>Material Color:</b>	Grey			<b>Non Geo Mat Type:</b>	
<b>Material 1:</b>	Silt			<b>Geologic Formation:</b>	
<b>Material 2:</b>	Clay			<b>Geologic Group:</b>	
<b>Material 3:</b>	Sand			<b>Geologic Period:</b>	
<b>Material 4:</b>				<b>Depositional Gen:</b>	
<b>Gsc Material Description:</b>					
<b>Stratum Description:</b>	SILT. GREY,COMPACT.				
<b>Geology Stratum ID:</b>	218395910			<b>Mat Consistency:</b>	Stiff
<b>Top Depth:</b>	3.6			<b>Material Moisture:</b>	
<b>Bottom Depth:</b>	5.5			<b>Material Texture:</b>	
<b>Material Color:</b>	Grey			<b>Non Geo Mat Type:</b>	
<b>Material 1:</b>	Clay			<b>Geologic Formation:</b>	
<b>Material 2:</b>	Silt			<b>Geologic Group:</b>	
<b>Material 3:</b>				<b>Geologic Period:</b>	
<b>Material 4:</b>				<b>Depositional Gen:</b>	
<b>Gsc Material Description:</b>					
<b>Stratum Description:</b>	CLAY. GREY,STIFF.				
<b>Geology Stratum ID:</b>	218395912			<b>Mat Consistency:</b>	
<b>Top Depth:</b>	6.6			<b>Material Moisture:</b>	
<b>Bottom Depth:</b>	7.2			<b>Material Texture:</b>	
<b>Material Color:</b>	Grey			<b>Non Geo Mat Type:</b>	
<b>Material 1:</b>	Sand			<b>Geologic Formation:</b>	
<b>Material 2:</b>	Silt			<b>Geologic Group:</b>	
<b>Material 3:</b>	Till			<b>Geologic Period:</b>	
<b>Material 4:</b>				<b>Depositional Gen:</b>	
<b>Gsc Material Description:</b>					
<b>Stratum Description:</b>	SAND. GREY. 000000060003000800179070 007 00010045000250290004003700055056000701450 00 **Note: Many records provided by the department have a truncated [Stratum Description] field.				
<b>Geology Stratum ID:</b>	218395908			<b>Mat Consistency:</b>	Compact
<b>Top Depth:</b>	0			<b>Material Moisture:</b>	
<b>Bottom Depth:</b>	.9			<b>Material Texture:</b>	
<b>Material Color:</b>	Brown			<b>Non Geo Mat Type:</b>	
<b>Material 1:</b>				<b>Geologic Formation:</b>	
<b>Material 2:</b>	Silt			<b>Geologic Group:</b>	
<b>Material 3:</b>	Sand			<b>Geologic Period:</b>	
<b>Material 4:</b>	Clay			<b>Depositional Gen:</b>	
<b>Gsc Material Description:</b>					
<b>Stratum Description:</b>	ARTIFICIAL. DARK,BROWN,LOOSE TO COMPACT.				
<b>Geology Stratum ID:</b>	218395909			<b>Mat Consistency:</b>	Stiff
<b>Top Depth:</b>	.9			<b>Material Moisture:</b>	
<b>Bottom Depth:</b>	3.6			<b>Material Texture:</b>	
<b>Material Color:</b>	Brown			<b>Non Geo Mat Type:</b>	
<b>Material 1:</b>	Clay			<b>Geologic Formation:</b>	
<b>Material 2:</b>	Silt			<b>Geologic Group:</b>	
<b>Material 3:</b>				<b>Geologic Period:</b>	
<b>Material 4:</b>				<b>Depositional Gen:</b>	
<b>Gsc Material Description:</b>					
<b>Stratum Description:</b>	CLAY. GREY,BROWN,VERY STIFF, WEATHERED.				
<b>Source</b>					
<b>Source Type:</b>	Data Survey			<b>Source Appl:</b>	Spatial/Tabular
<b>Source Orig:</b>	Geological Survey of Canada			<b>Source Iden:</b>	1
<b>Source Date:</b>	1956-1972			<b>Scale or Res:</b>	Varies
<b>Confidence:</b>	H			<b>Horizontal:</b>	NAD27
<b>Observatio:</b>				<b>Verticalda:</b>	Mean Average Sea Level
<b>Source Name:</b>	Urban Geology Automated Information System (UGAIS)				

Map Key	Number of Records	Direction/ Distance (m)	Elev/Diff (m)	Site	DB
<b>Source Details:</b>		File: OTTAWA2.txt RecordID: 061420 NTS_Sheet: 31G05G			
<b>Confiden 1:</b>		Logged by professional. Exact and complete description of material and properties.			
<b>Source List</b>					
<b>Source Identifier:</b>	1			<b>Horizontal Datum:</b>	NAD27
<b>Source Type:</b>	Data Survey			<b>Vertical Datum:</b>	Mean Average Sea Level
<b>Source Date:</b>	1956-1972			<b>Projection Name:</b>	Universal Transverse Mercator
<b>Scale or Resolution:</b>	Varies				
<b>Source Name:</b>	Urban Geology Automated Information System (UGAIS)				
<b>Source Originators:</b>	Geological Survey of Canada				

<u>44</u>	1 of 1	SE/170.4	65.9 / 3.72	ON	BORE
<b>Borehole ID:</b>	613581			<b>Inclin FLG:</b>	No
<b>OGF ID:</b>	215514828			<b>SP Status:</b>	Initial Entry
<b>Status:</b>				<b>Surv Elev:</b>	No
<b>Type:</b>	Borehole			<b>Piezometer:</b>	No
<b>Use:</b>				<b>Primary Name:</b>	
<b>Completion Date:</b>	JAN-1970			<b>Municipality:</b>	
<b>Static Water Level:</b>				<b>Lot:</b>	
<b>Primary Water Use:</b>				<b>Township:</b>	
<b>Sec. Water Use:</b>				<b>Latitude DD:</b>	45.430224
<b>Total Depth m:</b>	14.4			<b>Longitude DD:</b>	-75.684187
<b>Depth Ref:</b>	Ground Surface			<b>UTM Zone:</b>	18
<b>Depth Elev:</b>				<b>Easting:</b>	446481
<b>Drill Method:</b>				<b>Northing:</b>	5030972
<b>Orig Ground Elev m:</b>	59.3			<b>Location Accuracy:</b>	
<b>Elev Reliabil Note:</b>				<b>Accuracy:</b>	Not Applicable
<b>DEM Ground Elev m:</b>	60.3				
<b>Concession:</b>					
<b>Location D:</b>					
<b>Survey D:</b>					
<b>Comments:</b>					

**Borehole Geology Stratum**

<b>Geology Stratum ID:</b>	218395691			<b>Mat Consistency:</b>	Dense
<b>Top Depth:</b>	.8			<b>Material Moisture:</b>	
<b>Bottom Depth:</b>	1.5			<b>Material Texture:</b>	
<b>Material Color:</b>				<b>Non Geo Mat Type:</b>	
<b>Material 1:</b>	Sand			<b>Geologic Formation:</b>	
<b>Material 2:</b>	Silt			<b>Geologic Group:</b>	
<b>Material 3:</b>				<b>Geologic Period:</b>	
<b>Material 4:</b>				<b>Depositional Gen:</b>	
<b>Gsc Material Description:</b>					
<b>Stratum Description:</b>	SAND. DENSE.				
<b>Geology Stratum ID:</b>	218395693			<b>Mat Consistency:</b>	Hard
<b>Top Depth:</b>	4.6			<b>Material Moisture:</b>	
<b>Bottom Depth:</b>	6.1			<b>Material Texture:</b>	
<b>Material Color:</b>				<b>Non Geo Mat Type:</b>	
<b>Material 1:</b>	Clay			<b>Geologic Formation:</b>	
<b>Material 2:</b>	Silt			<b>Geologic Group:</b>	
<b>Material 3:</b>				<b>Geologic Period:</b>	
<b>Material 4:</b>				<b>Depositional Gen:</b>	
<b>Gsc Material Description:</b>					
<b>Stratum Description:</b>	CLAY. HARD.				
<b>Geology Stratum ID:</b>	218395697			<b>Mat Consistency:</b>	Dense
<b>Top Depth:</b>	10.8			<b>Material Moisture:</b>	
<b>Bottom Depth:</b>	11.4			<b>Material Texture:</b>	



Map Key	Number of Records	Direction/ Distance (m)	Elev/Diff (m)	Site	DB
<b>Material Color:</b>				<b>Non Geo Mat Type:</b>	
<b>Material 1:</b>	Unknown			<b>Geologic Formation:</b>	
<b>Material 2:</b>	Till			<b>Geologic Group:</b>	
<b>Material 3:</b>				<b>Geologic Period:</b>	
<b>Material 4:</b>				<b>Depositional Gen:</b>	
<b>Gsc Material Description:</b>					
<b>Stratum Description:</b>		UNSPECIFIED. VERY DENSE.			
<b>Geology Stratum ID:</b>	218395690			<b>Mat Consistency:</b>	
<b>Top Depth:</b>	0			<b>Material Moisture:</b>	
<b>Bottom Depth:</b>	.8			<b>Material Texture:</b>	
<b>Material Color:</b>				<b>Non Geo Mat Type:</b>	
<b>Material 1:</b>				<b>Geologic Formation:</b>	
<b>Material 2:</b>	Sand			<b>Geologic Group:</b>	
<b>Material 3:</b>	Silt			<b>Geologic Period:</b>	
<b>Material 4:</b>				<b>Depositional Gen:</b>	
<b>Gsc Material Description:</b>					
<b>Stratum Description:</b>		ARTIFICIAL.			
<b>Geology Stratum ID:</b>	218395695			<b>Mat Consistency:</b>	Dense
<b>Top Depth:</b>	7.5			<b>Material Moisture:</b>	
<b>Bottom Depth:</b>	10.7			<b>Material Texture:</b>	
<b>Material Color:</b>				<b>Non Geo Mat Type:</b>	
<b>Material 1:</b>	Till			<b>Geologic Formation:</b>	
<b>Material 2:</b>	Clay			<b>Geologic Group:</b>	
<b>Material 3:</b>	Sand			<b>Geologic Period:</b>	
<b>Material 4:</b>				<b>Depositional Gen:</b>	
<b>Gsc Material Description:</b>					
<b>Stratum Description:</b>		TILL. DENSE.			
<b>Geology Stratum ID:</b>	218395698			<b>Mat Consistency:</b>	
<b>Top Depth:</b>	11.4			<b>Material Moisture:</b>	
<b>Bottom Depth:</b>	14.4			<b>Material Texture:</b>	
<b>Material Color:</b>				<b>Non Geo Mat Type:</b>	
<b>Material 1:</b>	Bedrock			<b>Geologic Formation:</b>	
<b>Material 2:</b>	Limestone			<b>Geologic Group:</b>	
<b>Material 3:</b>				<b>Geologic Period:</b>	
<b>Material 4:</b>				<b>Depositional Gen:</b>	
<b>Gsc Material Description:</b>					
<b>Stratum Description:</b>		BEDROCK. 00000 020 00025 012 00049 040 00150 052 00200 025 00245 008 00355 **Note: Many records provided by the department have a truncated [Stratum Description] field.			
<b>Geology Stratum ID:</b>	218395696			<b>Mat Consistency:</b>	Dense
<b>Top Depth:</b>	10.7			<b>Material Moisture:</b>	
<b>Bottom Depth:</b>	10.8			<b>Material Texture:</b>	
<b>Material Color:</b>				<b>Non Geo Mat Type:</b>	
<b>Material 1:</b>	Unknown			<b>Geologic Formation:</b>	
<b>Material 2:</b>	Till			<b>Geologic Group:</b>	
<b>Material 3:</b>				<b>Geologic Period:</b>	
<b>Material 4:</b>				<b>Depositional Gen:</b>	
<b>Gsc Material Description:</b>					
<b>Stratum Description:</b>		UNSPECIFIED. DENSE.			
<b>Geology Stratum ID:</b>	218395692			<b>Mat Consistency:</b>	
<b>Top Depth:</b>	1.5			<b>Material Moisture:</b>	
<b>Bottom Depth:</b>	4.6			<b>Material Texture:</b>	
<b>Material Color:</b>				<b>Non Geo Mat Type:</b>	
<b>Material 1:</b>	Clay			<b>Geologic Formation:</b>	
<b>Material 2:</b>	Silt			<b>Geologic Group:</b>	
<b>Material 3:</b>				<b>Geologic Period:</b>	
<b>Material 4:</b>				<b>Depositional Gen:</b>	
<b>Gsc Material Description:</b>					
<b>Stratum Description:</b>		CLAY.			
<b>Geology Stratum ID:</b>	218395694			<b>Mat Consistency:</b>	
<b>Top Depth:</b>	6.1			<b>Material Moisture:</b>	

Map Key	Number of Records	Direction/ Distance (m)	Elev/Diff (m)	Site	DB
<b>Bottom Depth:</b> <b>Material Color:</b> <b>Material 1:</b> <b>Material 2:</b> <b>Material 3:</b> <b>Material 4:</b> <b>Gsc Material Description:</b> <b>Stratum Description:</b>	7.5 Silt Clay Sand	SILT.		<b>Material Texture:</b> <b>Non Geo Mat Type:</b> <b>Geologic Formation:</b> <b>Geologic Group:</b> <b>Geologic Period:</b> <b>Depositional Gen:</b>	
<b>Source</b>					
<b>Source Type:</b> <b>Source Orig:</b> <b>Source Date:</b> <b>Confidence:</b> <b>Observatio:</b> <b>Source Name:</b> <b>Source Details:</b> <b>Confiden 1:</b>	Data Survey Geological Survey of Canada 1956-1972 H Urban Geology Automated Information System (UGAIS) File: OTTAWA2.txt RecordID: 060890 NTS_Sheet: 31G05G Logged by professional. Exact and complete description of material and properties.			<b>Source Appl:</b> <b>Source Iden:</b> <b>Scale or Res:</b> <b>Horizontal:</b> <b>Verticalda:</b>	Spatial/Tabular 1 Varies NAD27 Mean Average Sea Level
<b>Source List</b>					
<b>Source Identifier:</b> <b>Source Type:</b> <b>Source Date:</b> <b>Scale or Resolution:</b> <b>Source Name:</b> <b>Source Originators:</b>	1 Data Survey 1956-1972 Varies Urban Geology Automated Information System (UGAIS) Geological Survey of Canada			<b>Horizontal Datum:</b> <b>Vertical Datum:</b> <b>Projection Name:</b>	NAD27 Mean Average Sea Level Universal Transverse Mercator
<b>45</b>	<b>1 of 1</b>	<b>ESE/173.9</b>	<b>66.6 / 4.36</b>	<b>240 FR 52</b> <b>Ottawa ON</b>	<b>WWIS</b>
<b>Well ID:</b> <b>Construction Date:</b> <b>Primary Water Use:</b> <b>Sec. Water Use:</b> <b>Final Well Status:</b> <b>Water Type:</b> <b>Casing Material:</b> <b>Audit No:</b> <b>Tag:</b> <b>Construction Method:</b> <b>Elevation (m):</b> <b>Elevation Reliability:</b> <b>Depth to Bedrock:</b> <b>Well Depth:</b> <b>Overburden/Bedrock:</b> <b>Pump Rate:</b> <b>Static Water Level:</b> <b>Flowing (Y/N):</b> <b>Flow Rate:</b> <b>Clear/Cloudy:</b>	7177745 Monitoring and Test Hole 0 Monitoring and Test Hole Z145235 A087366			<b>Data Entry Status:</b> <b>Data Src:</b> <b>Date Received:</b> <b>Selected Flag:</b> <b>Abandonment Rec:</b> <b>Contractor:</b> <b>Form Version:</b> <b>Owner:</b> <b>Street Name:</b> <b>County:</b> <b>Municipality:</b> <b>Site Info:</b> <b>Lot:</b> <b>Concession:</b> <b>Concession Name:</b> <b>Easting NAD83:</b> <b>Northing NAD83:</b> <b>Zone:</b> <b>UTM Reliability:</b>	3/9/2012 Yes 7241 7 240 FR 52 OTTAWA NEPEAN TOWNSHIP
<b>PDF URL (Map):</b>	<a href="https://d2khazk8e83rdv.cloudfront.net/moe_mapping/downloads/2Water/Wells_pdfs/717\7177745.pdf">https://d2khazk8e83rdv.cloudfront.net/moe_mapping/downloads/2Water/Wells_pdfs/717\7177745.pdf</a>				
<b>Bore Hole Information</b>					
<b>Bore Hole ID:</b> <b>DP2BR:</b> <b>Spatial Status:</b> <b>Code OB:</b> <b>Code OB Desc:</b>	1003699181			<b>Elevation:</b> <b>Elevrc:</b> <b>Zone:</b> <b>East83:</b> <b>North83:</b>	60.416748 18 446520 5031011

Map Key	Number of Records	Direction/ Distance (m)	Elev/Diff (m)	Site	DB
<b>Open Hole:</b>				<b>Org CS:</b>	UTM83
<b>Cluster Kind:</b>				<b>UTMRC:</b>	4
<b>Date Completed:</b>	1/31/2012			<b>UTMRC Desc:</b>	margin of error : 30 m - 100 m
<b>Remarks:</b>				<b>Location Method:</b>	wwr
<b>Elevrc Desc:</b>					
<b>Location Source Date:</b>					
<b>Improvement Location Source:</b>					
<b>Improvement Location Method:</b>					
<b>Source Revision Comment:</b>					
<b>Supplier Comment:</b>					
<b><u>Overburden and Bedrock</u></b>					
<b><u>Materials Interval</u></b>					
<b>Formation ID:</b>		1004178307			
<b>Layer:</b>		1			
<b>Color:</b>		8			
<b>General Color:</b>		BLACK			
<b>Mat1:</b>		01			
<b>Most Common Material:</b>		FILL			
<b>Mat2:</b>		73			
<b>Mat2 Desc:</b>		HARD			
<b>Mat3:</b>		68			
<b>Mat3 Desc:</b>		DRY			
<b>Formation Top Depth:</b>		0			
<b>Formation End Depth:</b>		1.83			
<b>Formation End Depth UOM:</b>		m			
<b><u>Overburden and Bedrock</u></b>					
<b><u>Materials Interval</u></b>					
<b>Formation ID:</b>		1004178308			
<b>Layer:</b>		2			
<b>Color:</b>		2			
<b>General Color:</b>		GREY			
<b>Mat1:</b>		05			
<b>Most Common Material:</b>		CLAY			
<b>Mat2:</b>		91			
<b>Mat2 Desc:</b>		WATER-BEARING			
<b>Mat3:</b>		85			
<b>Mat3 Desc:</b>		SOFT			
<b>Formation Top Depth:</b>		1.83			
<b>Formation End Depth:</b>		3.1			
<b>Formation End Depth UOM:</b>		m			
<b><u>Annular Space/Abandonment</u></b>					
<b><u>Sealing Record</u></b>					
<b>Plug ID:</b>		1004178318			
<b>Layer:</b>		3			
<b>Plug From:</b>		1.22			
<b>Plug To:</b>		3.1			
<b>Plug Depth UOM:</b>		m			
<b><u>Annular Space/Abandonment</u></b>					
<b><u>Sealing Record</u></b>					
<b>Plug ID:</b>		1004178316			
<b>Layer:</b>		1			
<b>Plug From:</b>		0			
<b>Plug To:</b>		0.31			
<b>Plug Depth UOM:</b>		m			



<i>Map Key</i>	<i>Number of Records</i>	<i>Direction/ Distance (m)</i>	<i>Elev/Diff (m)</i>	<i>Site</i>	<i>DB</i>
<b><u>Annular Space/Abandonment Sealing Record</u></b>					
<b>Plug ID:</b>		1004178317			
<b>Layer:</b>		2			
<b>Plug From:</b>		0.31			
<b>Plug To:</b>		1.22			
<b>Plug Depth UOM:</b>		m			
<b><u>Method of Construction &amp; Well Use</u></b>					
<b>Method Construction ID:</b>		1004178315			
<b>Method Construction Code:</b>		B			
<b>Method Construction:</b>		Other Method			
<b>Other Method Construction:</b>		DIRECT PUSH			
<b><u>Pipe Information</u></b>					
<b>Pipe ID:</b>		1004178306			
<b>Casing No:</b>		0			
<b>Comment:</b>					
<b>Alt Name:</b>					
<b><u>Construction Record - Casing</u></b>					
<b>Casing ID:</b>		1004178311			
<b>Layer:</b>		1			
<b>Material:</b>		5			
<b>Open Hole or Material:</b>		PLASTIC			
<b>Depth From:</b>		0			
<b>Depth To:</b>		1.5			
<b>Casing Diameter:</b>		2.61			
<b>Casing Diameter UOM:</b>		cm			
<b>Casing Depth UOM:</b>		m			
<b><u>Construction Record - Screen</u></b>					
<b>Screen ID:</b>		1004178312			
<b>Layer:</b>		1			
<b>Slot:</b>		10			
<b>Screen Top Depth:</b>		1.5			
<b>Screen End Depth:</b>		3.1			
<b>Screen Material:</b>		5			
<b>Screen Depth UOM:</b>		m			
<b>Screen Diameter UOM:</b>		cm			
<b>Screen Diameter:</b>		3.34			
<b><u>Water Details</u></b>					
<b>Water ID:</b>		1004178310			
<b>Layer:</b>					
<b>Kind Code:</b>					
<b>Kind:</b>					
<b>Water Found Depth:</b>					
<b>Water Found Depth UOM:</b>		m			
<b><u>Hole Diameter</u></b>					

Map Key	Number of Records	Direction/ Distance (m)	Elev/Diff (m)	Site	DB
Hole ID:		1004178309			
Diameter:		5.71			
Depth From:		0			
Depth To:		3.1			
Hole Depth UOM:		m			
Hole Diameter UOM:		cm			

<a href="#">46</a>	1 of 2	ESE/177.5	66.9 / 4.67	240 FRIEL ST ON	WWIS
Well ID:	7180941			Data Entry Status:	
Construction Date:				Data Src:	
Primary Water Use:				Date Received:	5/17/2012
Sec. Water Use:				Selected Flag:	Yes
Final Well Status:	Test Hole			Abandonment Rec:	
Water Type:				Contractor:	7241
Casing Material:				Form Version:	7
Audit No:	Z145285			Owner:	
Tag:	A123827			Street Name:	240 FRIEL ST
Construction Method:				County:	OTTAWA
Elevation (m):				Municipality:	NEPEAN TOWNSHIP
Elevation Reliability:				Site Info:	
Depth to Bedrock:				Lot:	
Well Depth:				Concession:	
Overburden/Bedrock:				Concession Name:	
Pump Rate:				Easting NAD83:	
Static Water Level:				Northing NAD83:	
Flowing (Y/N):				Zone:	
Flow Rate:				UTM Reliability:	
Clear/Cloudy:					

PDF URL (Map): [https://d2khazk8e83rdv.cloudfront.net/moe\\_mapping/downloads/2Water/Wells\\_pdfs/718\7180941.pdf](https://d2khazk8e83rdv.cloudfront.net/moe_mapping/downloads/2Water/Wells_pdfs/718\7180941.pdf)

#### Bore Hole Information

Bore Hole ID:	1003780775	Elevation:	60.658
DP2BR:		Elevrc:	
Spatial Status:		Zone:	18
Code OB:		East83:	446521
Code OB Desc:		North83:	5031006
Open Hole:		Org CS:	UTM83
Cluster Kind:		UTMRC:	4
Date Completed:	1/31/2012	UTMRC Desc:	margin of error : 30 m - 100 m
Remarks:		Location Method:	wwr
Elevrc Desc:			
Location Source Date:			
Improvement Location Source:			
Improvement Location Method:			
Source Revision Comment:			
Supplier Comment:			

#### Overburden and Bedrock Materials Interval

Formation ID:	1004309036
Layer:	1
Color:	8
General Color:	BLACK
Mat1:	01
Most Common Material:	FILL
Mat2:	68
Mat2 Desc:	DRY
Mat3:	73

<b>Map Key</b>	<b>Number of Records</b>	<b>Direction/ Distance (m)</b>	<b>Elev/Diff (m)</b>	<b>Site</b>	<b>DB</b>
<b>Mat3 Desc:</b>		HARD			
<b>Formation Top Depth:</b>		0			
<b>Formation End Depth:</b>		3.1			
<b>Formation End Depth UOM:</b>		m			
<b><u>Overburden and Bedrock Materials Interval</u></b>					
<b>Formation ID:</b>		1004309037			
<b>Layer:</b>		2			
<b>Color:</b>		2			
<b>General Color:</b>		GREY			
<b>Mat1:</b>		01			
<b>Most Common Material:</b>		FILL			
<b>Mat2:</b>		91			
<b>Mat2 Desc:</b>		WATER-BEARING			
<b>Mat3:</b>		73			
<b>Mat3 Desc:</b>		HARD			
<b>Formation Top Depth:</b>		3.1			
<b>Formation End Depth:</b>		4.57			
<b>Formation End Depth UOM:</b>		m			
<b><u>Annular Space/Abandonment Sealing Record</u></b>					
<b>Plug ID:</b>		1004309044			
<b>Layer:</b>		2			
<b>Plug From:</b>		0.31			
<b>Plug To:</b>		1.22			
<b>Plug Depth UOM:</b>		m			
<b><u>Annular Space/Abandonment Sealing Record</u></b>					
<b>Plug ID:</b>		1004309045			
<b>Layer:</b>		3			
<b>Plug From:</b>		1.22			
<b>Plug To:</b>		4.57			
<b>Plug Depth UOM:</b>		m			
<b><u>Annular Space/Abandonment Sealing Record</u></b>					
<b>Plug ID:</b>		1004309043			
<b>Layer:</b>		1			
<b>Plug From:</b>		0			
<b>Plug To:</b>		0.31			
<b>Plug Depth UOM:</b>		m			
<b><u>Method of Construction &amp; Well Use</u></b>					
<b>Method Construction ID:</b>		1004309042			
<b>Method Construction Code:</b>		D			
<b>Method Construction:</b>		Direct Push			
<b>Other Method Construction:</b>					
<b><u>Pipe Information</u></b>					
<b>Pipe ID:</b>		1004309035			
<b>Casing No:</b>		0			



Map Key	Number of Records	Direction/ Distance (m)	Elev/Diff (m)	Site	DB
<b>Comment:</b>					
<b>Alt Name:</b>					
<b><u>Construction Record - Casing</u></b>					
<b>Casing ID:</b>		1004309040			
<b>Layer:</b>		1			
<b>Material:</b>		5			
<b>Open Hole or Material:</b>		PLASTIC			
<b>Depth From:</b>		0			
<b>Depth To:</b>		1.5			
<b>Casing Diameter:</b>		3.45			
<b>Casing Diameter UOM:</b>		cm			
<b>Casing Depth UOM:</b>		m			
<b><u>Construction Record - Screen</u></b>					
<b>Screen ID:</b>		1004309041			
<b>Layer:</b>		1			
<b>Slot:</b>		10			
<b>Screen Top Depth:</b>		1.5			
<b>Screen End Depth:</b>		4.57			
<b>Screen Material:</b>		5			
<b>Screen Depth UOM:</b>		m			
<b>Screen Diameter UOM:</b>		cm			
<b>Screen Diameter:</b>		4.21			
<b><u>Water Details</u></b>					
<b>Water ID:</b>		1004309039			
<b>Layer:</b>					
<b>Kind Code:</b>					
<b>Kind:</b>					
<b>Water Found Depth:</b>					
<b>Water Found Depth UOM:</b>		m			
<b><u>Hole Diameter</u></b>					
<b>Hole ID:</b>		1004309038			
<b>Diameter:</b>		5.71			
<b>Depth From:</b>		0			
<b>Depth To:</b>		4.57			
<b>Hole Depth UOM:</b>		m			
<b>Hole Diameter UOM:</b>		cm			

<a href="#">46</a>	2 of 2	ESE/177.5	66.9 / 4.67	240 FREEL ST Ottawa ON	WWIS
<b>Well ID:</b>	7179845			<b>Data Entry Status:</b>	
<b>Construction Date:</b>				<b>Data Src:</b>	
<b>Primary Water Use:</b>	Monitoring and Test Hole			<b>Date Received:</b>	4/24/2012
<b>Sec. Water Use:</b>	0			<b>Selected Flag:</b>	Yes
<b>Final Well Status:</b>	Test Hole			<b>Abandonment Rec:</b>	
<b>Water Type:</b>				<b>Contractor:</b>	7241
<b>Casing Material:</b>				<b>Form Version:</b>	7
<b>Audit No:</b>	Z145215			<b>Owner:</b>	
<b>Tag:</b>	A086627			<b>Street Name:</b>	240 FREEL ST
<b>Construction Method:</b>				<b>County:</b>	OTTAWA
<b>Elevation (m):</b>				<b>Municipality:</b>	NEPEAN TOWNSHIP
<b>Elevation Reliability:</b>				<b>Site Info:</b>	
<b>Depth to Bedrock:</b>				<b>Lot:</b>	
<b>Well Depth:</b>				<b>Concession:</b>	

Map Key	Number of Records	Direction/ Distance (m)	Elev/Diff (m)	Site	DB
---------	-------------------	----------------------------	------------------	------	----

Overburden/Bedrock:  
Pump Rate:  
Static Water Level:  
Flowing (Y/N):  
Flow Rate:  
Clear/Cloudy:

Concession Name:  
Easting NAD83:  
Northing NAD83:  
Zone:  
UTM Reliability:

PDF URL (Map): [https://d2khazk8e83rdv.cloudfront.net/moe\\_mapping/downloads/2Water/Wells\\_pdfs/717\7179845.pdf](https://d2khazk8e83rdv.cloudfront.net/moe_mapping/downloads/2Water/Wells_pdfs/717\7179845.pdf)

**Bore Hole Information**

Bore Hole ID:	1003712988	Elevation:	60.658
DP2BR:		Elevrc:	
Spatial Status:		Zone:	18
Code OB:		East83:	446521
Code OB Desc:		North83:	5031006
Open Hole:		Org CS:	UTM83
Cluster Kind:		UTMRC:	4
Date Completed:	2/1/2012	UTMRC Desc:	margin of error : 30 m - 100 m
Remarks:		Location Method:	wwr
Elevrc Desc:			
Location Source Date:			
Improvement Location Source:			
Improvement Location Method:			
Source Revision Comment:			
Supplier Comment:			

**Overburden and Bedrock  
Materials Interval**

Formation ID:	1004287271
Layer:	1
Color:	8
General Color:	BLACK
Mat1:	01
Most Common Material:	FILL
Mat2:	28
Mat2 Desc:	SAND
Mat3:	12
Mat3 Desc:	STONES
Formation Top Depth:	0
Formation End Depth:	3.35
Formation End Depth UOM:	m

**Overburden and Bedrock  
Materials Interval**

Formation ID:	1004287272
Layer:	2
Color:	8
General Color:	BLACK
Mat1:	01
Most Common Material:	FILL
Mat2:	28
Mat2 Desc:	SAND
Mat3:	05
Mat3 Desc:	CLAY
Formation Top Depth:	3.35
Formation End Depth:	4.57
Formation End Depth UOM:	m

**Annular Space/Abandonment**

<b>Map Key</b>	<b>Number of Records</b>	<b>Direction/ Distance (m)</b>	<b>Elev/Diff (m)</b>	<b>Site</b>	<b>DB</b>
<b><u>Sealing Record</u></b>					
<b>Plug ID:</b>		1004287280			
<b>Layer:</b>		1			
<b>Plug From:</b>		0			
<b>Plug To:</b>		0.31			
<b>Plug Depth UOM:</b>		m			
<b><u>Annular Space/Abandonment</u></b>					
<b><u>Sealing Record</u></b>					
<b>Plug ID:</b>		1004287282			
<b>Layer:</b>		3			
<b>Plug From:</b>		1.22			
<b>Plug To:</b>		4.57			
<b>Plug Depth UOM:</b>		m			
<b><u>Annular Space/Abandonment</u></b>					
<b><u>Sealing Record</u></b>					
<b>Plug ID:</b>		1004287281			
<b>Layer:</b>		2			
<b>Plug From:</b>		0.31			
<b>Plug To:</b>		1.22			
<b>Plug Depth UOM:</b>		m			
<b><u>Method of Construction &amp; Well Use</u></b>					
<b>Method Construction ID:</b>		1004287279			
<b>Method Construction Code:</b>		D			
<b>Method Construction:</b>		Direct Push			
<b>Other Method Construction:</b>					
<b><u>Pipe Information</u></b>					
<b>Pipe ID:</b>		1004287270			
<b>Casing No:</b>		0			
<b>Comment:</b>					
<b>Alt Name:</b>					
<b><u>Construction Record - Casing</u></b>					
<b>Casing ID:</b>		1004287275			
<b>Layer:</b>		1			
<b>Material:</b>		5			
<b>Open Hole or Material:</b>		PLASTIC			
<b>Depth From:</b>		0			
<b>Depth To:</b>		3.1			
<b>Casing Diameter:</b>		3.45			
<b>Casing Diameter UOM:</b>		cm			
<b>Casing Depth UOM:</b>		m			
<b><u>Construction Record - Screen</u></b>					
<b>Screen ID:</b>		1004287276			
<b>Layer:</b>		1			
<b>Slot:</b>		10			
<b>Screen Top Depth:</b>		3.1			
<b>Screen End Depth:</b>		4.57			
<b>Screen Material:</b>		5			



Map Key	Number of Records	Direction/ Distance (m)	Elev/Diff (m)	Site	DB
Screen Depth UOM:		m			
Screen Diameter UOM:		cm			
Screen Diameter:		4.21			
<b><u>Water Details</u></b>					
Water ID:		1004287274			
Layer:					
Kind Code:					
Kind:					
Water Found Depth:					
Water Found Depth UOM:		m			
<b><u>Hole Diameter</u></b>					
Hole ID:		1004287273			
Diameter:		5.71			
Depth From:		0			
Depth To:		4.57			
Hole Depth UOM:		m			
Hole Diameter UOM:		cm			
<a href="#">47</a>	1 of 1	W/179.5	59.9 / -2.33	Shepherds of good hope 256 King Edward ottawa ON K1N 7M1	GEN
Generator No:		ON9488631		PO Box No:	
Status:				Country:	
Approval Years:		2011		Choice of Contact:	
Contam. Facility:				Co Admin:	
MHSW Facility:				Phone No Admin:	
SIC Code:		624220			
SIC Description:					
<a href="#">48</a>	1 of 1	N/179.8	60.5 / -1.76	452 St Patrick Street, Ottawa ON	INC
Incident No:		783436		Any Health Impact:	
Incident ID:		2940606		No	
Instance No:				Any Enviro Impact:	
Status Code:		Causal Analysis Complete		No	
Attribute Category:		FS-Perform L1 Incident Insp		Service Interrupted:	
Context:				Yes	
Date of Occurrence:		2012/03/28 00:00:00		Was Prop Damaged:	
Time of Occurrence:		07:40:00		Yes	
Incident Created On:				Reside App. Type:	
Instance Creation Dt:				Water heater	
Instance Install Dt:				Commer App. Type:	
Occur Insp Start Date:		2012/03/28 00:00:00		Not applicable	
Approx Quant Rel:				Indus App. Type:	
Tank Capacity:				Not applicable	
Fuels Occur Type:		Fire		Institut App. Type:	
Fuel Type Involved:		Natural Gas		Not applicable	
Enforcement Policy:		NULL		Venting Type:	
Prc Escalation Req:		NULL		Natural Draft	
Tank Material Type:				Vent Conn Mater:	
Tank Storage Type:				C Vent (e.g., Single Wall Vent)	
Tank Location Type:				Vent Chimney Mater:	
Pump Flow Rate Cap:				B Vent	
Task No:		3776236		Pipeline Type:	
Notes:				Pipeline Involved:	
Drainage System:				Pipe Material:	
Sub Surface Contam.:				Depth Ground Cover:	
				Regulator Location:	
				Regulator Type:	
				Operation Pressure:	
				Liquid Prop Make:	
				Liquid Prop Model:	
				Liquid Prop Serial No:	
				Liquid Prop Notes:	
				Equipment Type:	
				Equipment Model:	
				Serial No:	
				RP40-36M	
				0896J73095	
				Cylinder Capacity:	

Map Key	Number of Records	Direction/ Distance (m)	Elev/Diff (m)	Site	DB
<p><b>Aff Prop Use Water:</b>  <b>Contam. Migrated:</b>  <b>Contact Natural Env:</b>  <b>Incident Location:</b> 452 St Patrick Street, Ottawa - Fire  <b>Occurence Narrative:</b> Fire resulting from missing burner door in front of natural gas fired WH  <b>Operation Type Involved:</b> Multi-unit Residential  <b>Item:</b>  <b>Item Description:</b>  <b>Device Installed Location:</b></p>					
<a href="#">49</a>	1 of 5	W/180.1	59.9 / -2.33	<b>We Care Home Health Services</b> 256 King Edward Avenue Ottawa ON K1N 7M1	GEN
<p><b>Generator No:</b> ON2915632  <b>Status:</b>  <b>Approval Years:</b> 2016  <b>Contam. Facility:</b> No  <b>MHSW Facility:</b> No  <b>SIC Code:</b> 621610  <b>SIC Description:</b> 621610</p> <p><b>PO Box No:</b>  <b>Country:</b> Canada  <b>Choice of Contact:</b> CO_OFFICIAL  <b>Co Admin:</b> Heather Bozik  <b>Phone No Admin:</b> 6137822244 Ext.1811</p>					
<b>Detail(s)</b>					
<p><b>Waste Class:</b> 261  <b>Waste Class Desc:</b> PHARMACEUTICALS</p> <p><b>Waste Class:</b> 312  <b>Waste Class Desc:</b> PATHOLOGICAL WASTES</p>					
<a href="#">49</a>	2 of 5	W/180.1	59.9 / -2.33	<b>We Care Home Health Services</b> 256 King Edward Avenue Ottawa ON K1N 7M1	GEN
<p><b>Generator No:</b> ON2915632  <b>Status:</b>  <b>Approval Years:</b> 2015  <b>Contam. Facility:</b> No  <b>MHSW Facility:</b> No  <b>SIC Code:</b> 621610  <b>SIC Description:</b> 621610</p> <p><b>PO Box No:</b>  <b>Country:</b> Canada  <b>Choice of Contact:</b> CO_OFFICIAL  <b>Co Admin:</b> Heather Bozik  <b>Phone No Admin:</b> 6137822244 Ext.1811</p>					
<b>Detail(s)</b>					
<p><b>Waste Class:</b> 312  <b>Waste Class Desc:</b> PATHOLOGICAL WASTES</p> <p><b>Waste Class:</b> 261  <b>Waste Class Desc:</b> PHARMACEUTICALS</p>					
<a href="#">49</a>	3 of 5	W/180.1	59.9 / -2.33	<b>CBI Home Health formerly We Care Home Health</b> 256 King Edward Avenue Ottawa ON K1N 7M1	GEN
<p><b>Generator No:</b> ON2915632  <b>Status:</b> Registered  <b>Approval Years:</b> As of Dec 2018  <b>Contam. Facility:</b>  <b>MHSW Facility:</b>  <b>SIC Code:</b>  <b>SIC Description:</b></p> <p><b>PO Box No:</b>  <b>Country:</b> Canada  <b>Choice of Contact:</b>  <b>Co Admin:</b>  <b>Phone No Admin:</b></p>					

Map Key	Number of Records	Direction/ Distance (m)	Elev/Diff (m)	Site	DB
<b><u>Detail(s)</u></b>					
<b>Waste Class:</b>		261 A			
<b>Waste Class Desc:</b>		Pharmaceuticals			
<b>Waste Class:</b>		312 P			
<b>Waste Class Desc:</b>		Pathological wastes			
<a href="#">49</a>	4 of 5	W/180.1	59.9 / -2.33	<b>CBI Home Health formerly We Care Home Health 256 King Edward Avenue Ottawa ON K1N 7M1</b>	<b>GEN</b>
<b>Generator No:</b>		ON2915632		<b>PO Box No:</b>	
<b>Status:</b>		Registered		<b>Country:</b> Canada	
<b>Approval Years:</b>		As of Jul 2020		<b>Choice of Contact:</b>	
<b>Contam. Facility:</b>				<b>Co Admin:</b>	
<b>MHSW Facility:</b>				<b>Phone No Admin:</b>	
<b>SIC Code:</b>					
<b>SIC Description:</b>					
<b><u>Detail(s)</u></b>					
<b>Waste Class:</b>		261 A			
<b>Waste Class Desc:</b>		Pharmaceuticals			
<b>Waste Class:</b>		312 P			
<b>Waste Class Desc:</b>		Pathological wastes			
<a href="#">49</a>	5 of 5	W/180.1	59.9 / -2.33	<b>Shepherds of Good Hope 256 King Edward St Ottawa ON K1N5M9</b>	<b>GEN</b>
<b>Generator No:</b>		ON4974355		<b>PO Box No:</b>	
<b>Status:</b>		Registered		<b>Country:</b> Canada	
<b>Approval Years:</b>		As of Jul 2020		<b>Choice of Contact:</b>	
<b>Contam. Facility:</b>				<b>Co Admin:</b>	
<b>MHSW Facility:</b>				<b>Phone No Admin:</b>	
<b>SIC Code:</b>					
<b>SIC Description:</b>					
<b><u>Detail(s)</u></b>					
<b>Waste Class:</b>		146 T			
<b>Waste Class Desc:</b>		Other specified inorganic sludges, slurries or solids			
<b>Waste Class:</b>		146 P			
<b>Waste Class Desc:</b>		Other specified inorganic sludges, slurries or solids			
<a href="#">50</a>	1 of 10	ESE/183.7	66.6 / 4.43	<b>LOBLAWS SUPERMARKET #1170 363 RIDEAU ST OTTAWA ON K1N5Y6</b>	<b>PES</b>
<b>Detail Licence No:</b>		23-01-11843-0		<b>Operator Box:</b>	
<b>Licence No:</b>		11843		<b>Operator Class:</b>	
<b>Status:</b>				<b>Operator No:</b>	
<b>Approval Date:</b>				<b>Operator Type:</b>	
<b>Report Source:</b>		Legacy Licenses (Excluding TS)		<b>Oper Area Code:</b> 613	
<b>Licence Type:</b>		Limited Vendor		<b>Oper Phone No:</b> 7893330	
<b>Licence Type Code:</b>		23		<b>Operator Ext:</b>	
<b>Licence Class:</b>		01		<b>Operator Lot:</b>	



Map Key	Number of Records	Direction/ Distance (m)	Elev/Diff (m)	Site	DB
<b>Licence Control:</b> <b>Latitude:</b> <b>Longitude:</b> <b>Lot:</b> <b>Concession:</b> <b>Region:</b> <b>District:</b> <b>County:</b> <b>Trade Name:</b> <b>PDF Link:</b>	0			<b>Oper Concession:</b> <b>Operator Region:</b> 4 <b>Operator District:</b> <b>Operator County:</b> 15 <b>Op Municipality:</b> <b>Post Office Box:</b> <b>MOE District:</b> <b>SWP Area Name:</b>	

<a href="#">50</a>	2 of 10	ESE/183.7	66.6 / 4.43	363 Rideau Street LOBLAW STORE<UNOFFICIAL> Ottawa ON K1N 5Y6	SPL
<b>Ref No:</b> <b>Site No:</b> <b>Incident Dt:</b> <b>Year:</b> <b>Incident Cause:</b> <b>Incident Event:</b> <b>Contaminant Code:</b> <b>Contaminant Name:</b> <b>Contaminant Limit 1:</b> <b>Contam Limit Freq 1:</b> <b>Contaminant UN No 1:</b> <b>Environment Impact:</b> <b>Nature of Impact:</b> <b>Receiving Medium:</b> <b>Receiving Env:</b> <b>MOE Response:</b> <b>Dt MOE Arvl on Scn:</b> <b>MOE Reported Dt:</b> <b>Dt Document Closed:</b> <b>Incident Reason:</b> <b>Site Name:</b> <b>Site County/District:</b> <b>Site Geo Ref Meth:</b> <b>Incident Summary:</b> <b>Contaminant Qty:</b>	2382-6PLLQH 5/5/2006 Discharge or Emission to Air 38 REFRIGERANT GAS, N.O.S. Confirmed Air Pollution Air 5/8/2006 363 RIDEAU STREET Parson Refrigeration: leak of 113 kg R22 113 kg	<b>Discharger Report:</b> <b>Material Group:</b> Gases/Particulates <b>Health/Env Conseq:</b> <b>Client Type:</b> <b>Sector Type:</b> Other <b>Agency Involved:</b> <b>Nearest Watercourse:</b> <b>Site Address:</b> 363 RIDEAU STREET <b>Site District Office:</b> Ottawa <b>Site Postal Code:</b> <b>Site Region:</b> <b>Site Municipality:</b> Ottawa <b>Site Lot:</b> <b>Site Conc:</b> <b>Northing:</b> <b>Easting:</b> <b>Site Geo Ref Accu:</b> <b>Site Map Datum:</b> <b>SAC Action Class:</b> <b>Source Type:</b>			

<a href="#">50</a>	3 of 10	ESE/183.7	66.6 / 4.43	Loblaws Supermarkets Limited 363 Rideau LOBLAWS SUPERMARKET<UNOFFICIAL> Ottawa ON K1N 5Y6	SPL
<b>Ref No:</b> <b>Site No:</b> <b>Incident Dt:</b> <b>Year:</b> <b>Incident Cause:</b> <b>Incident Event:</b> <b>Contaminant Code:</b> <b>Contaminant Name:</b> <b>Contaminant Limit 1:</b> <b>Contam Limit Freq 1:</b> <b>Contaminant UN No 1:</b> <b>Environment Impact:</b> <b>Nature of Impact:</b> <b>Receiving Medium:</b> <b>Receiving Env:</b> <b>MOE Response:</b>	4247-6RMM7Y 7/12/2006 Other Discharges 15 HYDRAULIC OIL Not Anticipated Surface Water Pollution Water	<b>Discharger Report:</b> <b>Material Group:</b> Oils <b>Health/Env Conseq:</b> <b>Client Type:</b> <b>Sector Type:</b> Other <b>Agency Involved:</b> <b>Nearest Watercourse:</b> <b>Site Address:</b> 363 RIDEAU <b>Site District Office:</b> Ottawa <b>Site Postal Code:</b> <b>Site Region:</b> <b>Site Municipality:</b> Ottawa <b>Site Lot:</b> <b>Site Conc:</b> <b>Northing:</b> <b>Easting:</b>			

Map Key	Number of Records	Direction/ Distance (m)	Elev/Diff (m)	Site	DB
<b>Dt MOE Arvl on Scn:</b> <b>MOE Reported Dt:</b> <b>Dt Document Closed:</b> <b>Incident Reason:</b>  <b>Site Name:</b> <b>Site County/District:</b> <b>Site Geo Ref Meth:</b> <b>Incident Summary:</b> <b>Contaminant Qty:</b>	7/12/2006  Equipment Failure - Malfunction of system components  363 RIDEAU  Loblaws: hydraulic fluid to CB, cleaning 5 L			<b>Site Geo Ref Accu:</b> <b>Site Map Datum:</b> <b>SAC Action Class:</b> <b>Source Type:</b>	
<a href="#">50</a>	4 of 10	ESE/183.7	66.6 / 4.43	<b>Loblaw's Properties Limited/Loblaw's Companies Limited</b> 363 Rideau Street Ottawa ON K1N 5Y6	SPL
<b>Ref No:</b> <b>Site No:</b> <b>Incident Dt:</b> <b>Year:</b> <b>Incident Cause:</b> <b>Incident Event:</b> <b>Contaminant Code:</b> <b>Contaminant Name:</b> <b>Contaminant Limit 1:</b> <b>Contam Limit Freq 1:</b> <b>Contaminant UN No 1:</b> <b>Environment Impact:</b> <b>Nature of Impact:</b> <b>Receiving Medium:</b> <b>Receiving Env:</b> <b>MOE Response:</b> <b>Dt MOE Arvl on Scn:</b> <b>MOE Reported Dt:</b> <b>Dt Document Closed:</b> <b>Incident Reason:</b> <b>Site Name:</b> <b>Site County/District:</b> <b>Site Geo Ref Meth:</b> <b>Incident Summary:</b> <b>Contaminant Qty:</b>	5158-7HHTSX      38 REFRIGERANT GAS, N.O.S.   Confirmed Air Pollution   No Field Response  8/14/2008 10/4/2008  Loblaw's Store <UNOFFICIAL>  Loblaws Ottawa, R22 to Air. 255Lb fixed 255 lb			<b>Discharger Report:</b> <b>Material Group:</b> <b>Health/Env Conseq:</b> <b>Client Type:</b> <b>Sector Type:</b> <b>Agency Involved:</b> <b>Nearest Watercourse:</b> <b>Site Address:</b> <b>Site District Office:</b> <b>Site Postal Code:</b> <b>Site Region:</b> <b>Site Municipality:</b> <b>Site Lot:</b> <b>Site Conc:</b> <b>Northing:</b> <b>Easting:</b> <b>Site Geo Ref Accu:</b> <b>Site Map Datum:</b> <b>SAC Action Class:</b> <b>Source Type:</b>	Ottawa          Ottawa          Air Spills - Gases and Vapours
<a href="#">50</a>	5 of 10	ESE/183.7	66.6 / 4.43	ON	BORE
<b>Borehole ID:</b> <b>OGF ID:</b> <b>Status:</b> <b>Type:</b> <b>Use:</b> <b>Completion Date:</b> <b>Static Water Level:</b> <b>Primary Water Use:</b> <b>Sec. Water Use:</b> <b>Total Depth m:</b> <b>Depth Ref:</b> <b>Depth Elev:</b> <b>Drill Method:</b> <b>Orig Ground Elev m:</b> <b>Elev Reliabil Note:</b> <b>DEM Ground Elev m:</b> <b>Concession:</b>	613580 215514827  Borehole      -999 Ground Surface  68.3  61			<b>Inclin FLG:</b> <b>SP Status:</b> <b>Surv Elev:</b> <b>Piezometer:</b> <b>Primary Name:</b> <b>Municipality:</b> <b>Lot:</b> <b>Township:</b> <b>Latitude DD:</b> <b>Longitude DD:</b> <b>UTM Zone:</b> <b>Easting:</b> <b>Northing:</b> <b>Location Accuracy:</b> <b>Accuracy:</b>	No Initial Entry No No    45.430225 -75.683932 18 446501 5030972  Not Applicable

Map Key	Number of Records	Direction/ Distance (m)	Elev/Diff (m)	Site	DB
---------	-------------------	----------------------------	------------------	------	----

Location D:  
Survey D:  
Comments:

**Borehole Geology Stratum**

<b>Geology Stratum ID:</b>	218395687			<b>Mat Consistency:</b>	Stiff
<b>Top Depth:</b>	2.4			<b>Material Moisture:</b>	
<b>Bottom Depth:</b>	7.6			<b>Material Texture:</b>	
<b>Material Color:</b>				<b>Non Geo Mat Type:</b>	
<b>Material 1:</b>	Clay			<b>Geologic Formation:</b>	
<b>Material 2:</b>				<b>Geologic Group:</b>	
<b>Material 3:</b>				<b>Geologic Period:</b>	
<b>Material 4:</b>				<b>Depositional Gen:</b>	
<b>Gsc Material Description:</b>					
<b>Stratum Description:</b>		CLAY. STIFF.			
<b>Geology Stratum ID:</b>	218395689			<b>Mat Consistency:</b>	Dense
<b>Top Depth:</b>	11.6			<b>Material Moisture:</b>	
<b>Bottom Depth:</b>				<b>Material Texture:</b>	
<b>Material Color:</b>				<b>Non Geo Mat Type:</b>	
<b>Material 1:</b>	Bedrock			<b>Geologic Formation:</b>	
<b>Material 2:</b>				<b>Geologic Group:</b>	
<b>Material 3:</b>				<b>Geologic Period:</b>	
<b>Material 4:</b>				<b>Depositional Gen:</b>	
<b>Gsc Material Description:</b>					
<b>Stratum Description:</b>		BEDROCK. DENSE. UNSPECIFIED. DENSE. BEDROCK. 00010 030 00025 010 00030 010			**Note: Many records provided by the department have a truncated [Stratum Description] field.
<b>Geology Stratum ID:</b>	218395688			<b>Mat Consistency:</b>	Firm
<b>Top Depth:</b>	7.6			<b>Material Moisture:</b>	
<b>Bottom Depth:</b>	11.6			<b>Material Texture:</b>	
<b>Material Color:</b>				<b>Non Geo Mat Type:</b>	
<b>Material 1:</b>	Gravel			<b>Geologic Formation:</b>	
<b>Material 2:</b>				<b>Geologic Group:</b>	
<b>Material 3:</b>				<b>Geologic Period:</b>	
<b>Material 4:</b>				<b>Depositional Gen:</b>	
<b>Gsc Material Description:</b>					
<b>Stratum Description:</b>		GRAVEL. FIRM.			
<b>Geology Stratum ID:</b>	218395686			<b>Mat Consistency:</b>	
<b>Top Depth:</b>	0			<b>Material Moisture:</b>	
<b>Bottom Depth:</b>	2.4			<b>Material Texture:</b>	
<b>Material Color:</b>				<b>Non Geo Mat Type:</b>	
<b>Material 1:</b>	Fill			<b>Geologic Formation:</b>	
<b>Material 2:</b>				<b>Geologic Group:</b>	
<b>Material 3:</b>				<b>Geologic Period:</b>	
<b>Material 4:</b>				<b>Depositional Gen:</b>	fill
<b>Gsc Material Description:</b>					
<b>Stratum Description:</b>		FILL.			

**Source**

<b>Source Type:</b>	Data Survey	<b>Source Appl:</b>	Spatial/Tabular
<b>Source Orig:</b>	Geological Survey of Canada	<b>Source Iden:</b>	1
<b>Source Date:</b>	1956-1972	<b>Scale or Res:</b>	Varies
<b>Confidence:</b>	H	<b>Horizontal:</b>	NAD27
<b>Observatio:</b>		<b>Verticalda:</b>	Mean Average Sea Level
<b>Source Name:</b>	Urban Geology Automated Information System (UGAIS)		
<b>Source Details:</b>	File: OTTAWA2.txt RecordID: 060880 NTS_Sheet: 31G05G		
<b>Confiden 1:</b>	Logged by professional. Exact and complete description of material and properties.		

**Source List**



Map Key	Number of Records	Direction/ Distance (m)	Elev/Diff (m)	Site	DB
<b>Source Identifier:</b> 1 <b>Source Type:</b> Data Survey <b>Source Date:</b> 1956-1972 <b>Scale or Resolution:</b> Varies <b>Source Name:</b> Urban Geology Automated Information System (UGAIS) <b>Source Originators:</b> Geological Survey of Canada <b>Horizontal Datum:</b> NAD27 <b>Vertical Datum:</b> Mean Average Sea Level <b>Projection Name:</b> Universal Transverse Mercator					
<a href="#">50</a>	6 of 10	ESE/183.7	66.6 / 4.43	LOBLAWS SUPERMARKETS LTD #1170 363 RIDEAU ST OTTAWA ON K1N 5Y6	PES
<b>Detail Licence No:</b> <b>Licence No:</b> <b>Status:</b> <b>Approval Date:</b> <b>Report Source:</b> <b>Licence Type:</b> Vendor <b>Licence Type Code:</b> <b>Licence Class:</b> <b>Licence Control:</b> <b>Latitude:</b> <b>Longitude:</b> <b>Lot:</b> <b>Concession:</b> <b>Region:</b> <b>District:</b> <b>County:</b> <b>Trade Name:</b> <b>PDF Link:</b> <b>Operator Box:</b> <b>Operator Class:</b> <b>Operator No:</b> <b>Operator Type:</b> <b>Oper Area Code:</b> <b>Oper Phone No:</b> <b>Operator Ext:</b> <b>Operator Lot:</b> <b>Oper Concession:</b> <b>Operator Region:</b> <b>Operator District:</b> <b>Operator County:</b> <b>Op Municipality:</b> <b>Post Office Box:</b> <b>MOE District:</b> <b>SWP Area Name:</b>					
<a href="#">50</a>	7 of 10	ESE/183.7	66.6 / 4.43	LOBLAWS SUPERMARKET #1170 363 RIDEAU ST OTTAWA ON K1N 5Y6	PES
<b>Detail Licence No:</b> <b>Licence No:</b> <b>Status:</b> <b>Approval Date:</b> <b>Report Source:</b> <b>Licence Type:</b> Vendor <b>Licence Type Code:</b> <b>Licence Class:</b> <b>Licence Control:</b> <b>Latitude:</b> <b>Longitude:</b> <b>Lot:</b> <b>Concession:</b> <b>Region:</b> <b>District:</b> <b>County:</b> <b>Trade Name:</b> <b>PDF Link:</b> <b>Operator Box:</b> <b>Operator Class:</b> <b>Operator No:</b> <b>Operator Type:</b> <b>Oper Area Code:</b> <b>Oper Phone No:</b> <b>Operator Ext:</b> <b>Operator Lot:</b> <b>Oper Concession:</b> <b>Operator Region:</b> <b>Operator District:</b> <b>Operator County:</b> <b>Op Municipality:</b> <b>Post Office Box:</b> <b>MOE District:</b> <b>SWP Area Name:</b>					
<a href="#">50</a>	8 of 10	ESE/183.7	66.6 / 4.43	363 Rideau St. Ottawa ON K1N 5Y6	EHS
<b>Order No:</b> 20130111187 <b>Status:</b> C <b>Report Type:</b> Custom Report <b>Report Date:</b> 23-JAN-13 <b>Nearest Intersection:</b> <b>Municipality:</b> <b>Client Prov/State:</b> ON <b>Search Radius (km):</b> .25					

Map Key	Number of Records	Direction/ Distance (m)	Elev/Diff (m)	Site	DB
<b>Date Received:</b>		09-JAN-13		<b>X:</b>	-694444.444444
<b>Previous Site Name:</b>				<b>Y:</b>	45.429712
<b>Lot/Building Size:</b>					
<b>Additional Info Ordered:</b>					
<a href="#">50</a>	9 of 10	ESE/183.7	66.6 / 4.43	363 RIDEAU STREET, OTTAWA ON	PINC
<b>Incident ID:</b>				<b>Health Impact:</b>	
<b>Incident No:</b>		990964		<b>Environment Impact:</b>	
<b>Type:</b>		FS-Pipeline Incident		<b>Property Damage:</b> Yes	
<b>Status Code:</b>		Pipeline Damage Reason Est		<b>Service Interrupt:</b> Yes	
<b>Fuel Occurrence Tp:</b>				<b>Enforce Policy:</b>	
<b>Fuel Type:</b>				<b>Public Relation:</b>	
<b>Tank Status:</b>		RC Established		<b>Pipeline System:</b>	
<b>Task No:</b>		4238921		<b>Depth:</b>	
<b>Spills Action Centre:</b>				<b>Pipe Material:</b>	
<b>Method Details:</b>		E-mail		<b>PSIG:</b>	
<b>Fuel Category:</b>		Natural Gas		<b>Attribute Category:</b> FS-Perform P-line Inc Invest	
<b>Date of Occurrence:</b>				<b>Regulator Location:</b>	
<b>Occurrence Start Date:</b>		2013/03/14			
<b>Operation Type:</b>					
<b>Pipeline Type:</b>					
<b>Regulator Type:</b>					
<b>Summary:</b>		363 RIDEAU STREET, OTTAWA - PIPELINE HIT - 1"			
<b>Reported By:</b>		ryan.noble@enbridge.com			
<b>Affiliation:</b>					
<b>Occurrence Desc:</b>					
<b>Damage Reason:</b>		Excavation practices not sufficient			
<b>Notes:</b>					
<a href="#">50</a>	10 of 10	ESE/183.7	66.6 / 4.43	LOBLAWS SUPERMARKET #1170 363 RIDEAU ST OTTAWA ON K1N5Y6	PES
<b>Detail Licence No:</b>				<b>Operator Box:</b>	
<b>Licence No:</b>		17167		<b>Operator Class:</b>	
<b>Status:</b>				<b>Operator No:</b>	
<b>Approval Date:</b>				<b>Operator Type:</b>	
<b>Report Source:</b>		Legacy Licenses (Excluding TS)		<b>Oper Area Code:</b> 613	
<b>Licence Type:</b>		Limited Vendor		<b>Oper Phone No:</b> 7893330	
<b>Licence Type Code:</b>		23		<b>Operator Ext:</b>	
<b>Licence Class:</b>		01		<b>Operator Lot:</b>	
<b>Licence Control:</b>				<b>Oper Concession:</b>	
<b>Latitude:</b>				<b>Operator Region:</b>	
<b>Longitude:</b>				<b>Operator District:</b>	
<b>Lot:</b>				<b>Operator County:</b>	
<b>Concession:</b>				<b>Op Municipality:</b>	
<b>Region:</b>				<b>Post Office Box:</b>	
<b>District:</b>				<b>MOE District:</b>	
<b>County:</b>				<b>SWP Area Name:</b>	
<b>Trade Name:</b>					
<b>PDF Link:</b>					
<a href="#">51</a>	1 of 1	ESE/184.5	66.8 / 4.64	24 FRIEL STREET Ottawa ON	WWIS
<b>Well ID:</b>		7177744		<b>Data Entry Status:</b>	
<b>Construction Date:</b>				<b>Data Src:</b>	

Map Key	Number of Records	Direction/ Distance (m)	Elev/Diff (m)	Site	DB
<b>Primary Water Use:</b>	Monitoring and Test Hole			<b>Date Received:</b>	3/9/2012
<b>Sec. Water Use:</b>	0			<b>Selected Flag:</b>	Yes
<b>Final Well Status:</b>	Monitoring and Test Hole			<b>Abandonment Rec:</b>	
<b>Water Type:</b>				<b>Contractor:</b>	7241
<b>Casing Material:</b>				<b>Form Version:</b>	7
<b>Audit No:</b>	Z145234			<b>Owner:</b>	
<b>Tag:</b>	A087362			<b>Street Name:</b>	24 FRIEL STREET
<b>Construction Method:</b>				<b>County:</b>	OTTAWA
<b>Elevation (m):</b>				<b>Municipality:</b>	NEPEAN TOWNSHIP
<b>Elevation Reliability:</b>				<b>Site Info:</b>	
<b>Depth to Bedrock:</b>				<b>Lot:</b>	
<b>Well Depth:</b>				<b>Concession:</b>	
<b>Overburden/Bedrock:</b>				<b>Concession Name:</b>	
<b>Pump Rate:</b>				<b>Easting NAD83:</b>	
<b>Static Water Level:</b>				<b>Northing NAD83:</b>	
<b>Flowing (Y/N):</b>				<b>Zone:</b>	
<b>Flow Rate:</b>				<b>UTM Reliability:</b>	
<b>Clear/Cloudy:</b>					

**PDF URL (Map):** [https://d2khazk8e83rdv.cloudfront.net/moe\\_mapping/downloads/2Water/Wells\\_pdfs/717\7177744.pdf](https://d2khazk8e83rdv.cloudfront.net/moe_mapping/downloads/2Water/Wells_pdfs/717\7177744.pdf)

### Bore Hole Information

<b>Bore Hole ID:</b>	1003703154	<b>Elevation:</b>	60.869693
<b>DP2BR:</b>		<b>Elevrc:</b>	
<b>Spatial Status:</b>		<b>Zone:</b>	18
<b>Code OB:</b>		<b>East83:</b>	446528
<b>Code OB Desc:</b>		<b>North83:</b>	5031004
<b>Open Hole:</b>		<b>Org CS:</b>	UTM83
<b>Cluster Kind:</b>		<b>UTMRC:</b>	4
<b>Date Completed:</b>	1/31/2012	<b>UTMRC Desc:</b>	margin of error : 30 m - 100 m
<b>Remarks:</b>		<b>Location Method:</b>	wwr
<b>Elevrc Desc:</b>			
<b>Location Source Date:</b>			
<b>Improvement Location Source:</b>			
<b>Improvement Location Method:</b>			
<b>Source Revision Comment:</b>			
<b>Supplier Comment:</b>			

### Overburden and Bedrock

#### Materials Interval

<b>Formation ID:</b>	1004178229
<b>Layer:</b>	2
<b>Color:</b>	2
<b>General Color:</b>	GREY
<b>Mat1:</b>	05
<b>Most Common Material:</b>	CLAY
<b>Mat2:</b>	
<b>Mat2 Desc:</b>	
<b>Mat3:</b>	85
<b>Mat3 Desc:</b>	SOFT
<b>Formation Top Depth:</b>	1.83
<b>Formation End Depth:</b>	3.1
<b>Formation End Depth UOM:</b>	m

### Overburden and Bedrock

#### Materials Interval

<b>Formation ID:</b>	1004178228
<b>Layer:</b>	1
<b>Color:</b>	8
<b>General Color:</b>	BLACK



<i>Map Key</i>	<i>Number of Records</i>	<i>Direction/ Distance (m)</i>	<i>Elev/Diff (m)</i>	<i>Site</i>	<i>DB</i>
<i>Mat1:</i>		01			
<i>Most Common Material:</i>		FILL			
<i>Mat2:</i>					
<i>Mat2 Desc:</i>					
<i>Mat3:</i>		73			
<i>Mat3 Desc:</i>		HARD			
<i>Formation Top Depth:</i>		0			
<i>Formation End Depth:</i>		1.83			
<i>Formation End Depth UOM:</i>		m			
 <u><i>Annular Space/Abandonment Sealing Record</i></u>					
<i>Plug ID:</i>		1004178237			
<i>Layer:</i>		1			
<i>Plug From:</i>		0			
<i>Plug To:</i>		0.31			
<i>Plug Depth UOM:</i>		m			
 <u><i>Annular Space/Abandonment Sealing Record</i></u>					
<i>Plug ID:</i>		1004178239			
<i>Layer:</i>		3			
<i>Plug From:</i>		1.22			
<i>Plug To:</i>		3.1			
<i>Plug Depth UOM:</i>		m			
 <u><i>Annular Space/Abandonment Sealing Record</i></u>					
<i>Plug ID:</i>		1004178238			
<i>Layer:</i>		2			
<i>Plug From:</i>		0.31			
<i>Plug To:</i>		1.22			
<i>Plug Depth UOM:</i>		m			
 <u><i>Method of Construction &amp; Well Use</i></u>					
<i>Method Construction ID:</i>		1004178236			
<i>Method Construction Code:</i>		B			
<i>Method Construction:</i>		Other Method			
<i>Other Method Construction:</i>		DIRECT PUSH			
 <u><i>Pipe Information</i></u>					
<i>Pipe ID:</i>		1004178227			
<i>Casing No:</i>		0			
<i>Comment:</i>					
<i>Alt Name:</i>					
 <u><i>Construction Record - Casing</i></u>					
<i>Casing ID:</i>		1004178232			
<i>Layer:</i>		1			
<i>Material:</i>		5			
<i>Open Hole or Material:</i>		PLASTIC			
<i>Depth From:</i>		0			
<i>Depth To:</i>		1.5			
<i>Casing Diameter:</i>		2.61			

Map Key	Number of Records	Direction/ Distance (m)	Elev/Diff (m)	Site	DB
Casing Diameter UOM:		cm			
Casing Depth UOM:		m			
<b><u>Construction Record - Screen</u></b>					
Screen ID:		1004178233			
Layer:		1			
Slot:		10			
Screen Top Depth:		1.5			
Screen End Depth:		3.1			
Screen Material:		5			
Screen Depth UOM:		m			
Screen Diameter UOM:		cm			
Screen Diameter:		334			
<b><u>Water Details</u></b>					
Water ID:		1004178231			
Layer:					
Kind Code:					
Kind:					
Water Found Depth:					
Water Found Depth UOM:		m			
<b><u>Hole Diameter</u></b>					
Hole ID:		1004178230			
Diameter:		5.71			
Depth From:		0			
Depth To:		3.34			
Hole Depth UOM:		m			
Hole Diameter UOM:		cm			

<a href="#">52</a>	1 of 1	ESE/184.5	66.9 / 4.72	240 FRIEL STREET Ottawa ON	WWIS
Well ID:	7177746			<b>Data Entry Status:</b>	
Construction Date:				<b>Data Src:</b>	
Primary Water Use:	Monitoring and Test Hole			<b>Date Received:</b>	3/9/2012
Sec. Water Use:	0			<b>Selected Flag:</b>	Yes
Final Well Status:	Monitoring and Test Hole			<b>Abandonment Rec:</b>	
Water Type:				<b>Contractor:</b>	7241
Casing Material:				<b>Form Version:</b>	7
Audit No:	Z145283			<b>Owner:</b>	
Tag:	A087373			<b>Street Name:</b>	240 FRIEL STREET
Construction Method:				<b>County:</b>	OTTAWA
Elevation (m):				<b>Municipality:</b>	NEPEAN TOWNSHIP
Elevation Reliability:				<b>Site Info:</b>	
Depth to Bedrock:				<b>Lot:</b>	
Well Depth:				<b>Concession:</b>	
Overburden/Bedrock:				<b>Concession Name:</b>	
Pump Rate:				<b>Easting NAD83:</b>	
Static Water Level:				<b>Northing NAD83:</b>	
Flowing (Y/N):				<b>Zone:</b>	
Flow Rate:				<b>UTM Reliability:</b>	
Clear/Cloudy:					
PDF URL (Map):	<a href="https://d2khazk8e83rdv.cloudfront.net/moe_mapping/downloads/2Water/Wells_pdfs/7177177746.pdf">https://d2khazk8e83rdv.cloudfront.net/moe_mapping/downloads/2Water/Wells_pdfs/7177177746.pdf</a>				

**Bore Hole Information**

Bore Hole ID: 1003703157 Elevation: 60.673759

Map Key	Number of Records	Direction/ Distance (m)	Elev/Diff (m)	Site	DB
<b>DP2BR:</b>				<b>Elevrc:</b>	
<b>Spatial Status:</b>				<b>Zone:</b>	18
<b>Code OB:</b>				<b>East83:</b>	446533
<b>Code OB Desc:</b>				<b>North83:</b>	5031012
<b>Open Hole:</b>				<b>Org CS:</b>	UTM83
<b>Cluster Kind:</b>				<b>UTMRC:</b>	4
<b>Date Completed:</b>	1/31/2012			<b>UTMRC Desc:</b>	margin of error : 30 m - 100 m
<b>Remarks:</b>				<b>Location Method:</b>	wwr
<b>Elevrc Desc:</b>					
<b>Location Source Date:</b>					
<b>Improvement Location Source:</b>					
<b>Improvement Location Method:</b>					
<b>Source Revision Comment:</b>					
<b>Supplier Comment:</b>					

**Overburden and Bedrock**

**Materials Interval**

**Formation ID:** 1004178324  
**Layer:** 2  
**Color:** 2  
**General Color:** GREY  
**Mat1:** 05  
**Most Common Material:** CLAY  
**Mat2:** 91  
**Mat2 Desc:** WATER-BEARING  
**Mat3:** 85  
**Mat3 Desc:** SOFT  
**Formation Top Depth:** 1.5  
**Formation End Depth:** 3.1  
**Formation End Depth UOM:** m

**Overburden and Bedrock**

**Materials Interval**

**Formation ID:** 1004178323  
**Layer:** 1  
**Color:** 8  
**General Color:** BLACK  
**Mat1:** 01  
**Most Common Material:** FILL  
**Mat2:** 68  
**Mat2 Desc:** DRY  
**Mat3:** 73  
**Mat3 Desc:** HARD  
**Formation Top Depth:** 0  
**Formation End Depth:** 1.5  
**Formation End Depth UOM:** m

**Annular Space/Abandonment**

**Sealing Record**

**Plug ID:** 1004178333  
**Layer:** 2  
**Plug From:** 0.31  
**Plug To:** 1.22  
**Plug Depth UOM:** m

**Annular Space/Abandonment**

**Sealing Record**

**Plug ID:** 1004178334



<b>Map Key</b>	<b>Number of Records</b>	<b>Direction/ Distance (m)</b>	<b>Elev/Diff (m)</b>	<b>Site</b>	<b>DB</b>
<b>Layer:</b>		3			
<b>Plug From:</b>		1.22			
<b>Plug To:</b>		3.1			
<b>Plug Depth UOM:</b>		m			
<b><u>Annular Space/Abandonment Sealing Record</u></b>					
<b>Plug ID:</b>		1004178332			
<b>Layer:</b>		1			
<b>Plug From:</b>		0			
<b>Plug To:</b>		0.31			
<b>Plug Depth UOM:</b>		m			
<b><u>Method of Construction &amp; Well Use</u></b>					
<b>Method Construction ID:</b>		1004178331			
<b>Method Construction Code:</b>		B			
<b>Method Construction:</b>		Other Method			
<b>Other Method Construction:</b>		DIRECT PUSH			
<b><u>Pipe Information</u></b>					
<b>Pipe ID:</b>		1004178322			
<b>Casing No:</b>		0			
<b>Comment:</b>					
<b>Alt Name:</b>					
<b><u>Construction Record - Casing</u></b>					
<b>Casing ID:</b>		1004178327			
<b>Layer:</b>		1			
<b>Material:</b>		5			
<b>Open Hole or Material:</b>		PLASTIC			
<b>Depth From:</b>		0			
<b>Depth To:</b>		1.5			
<b>Casing Diameter:</b>		3.45			
<b>Casing Diameter UOM:</b>		cm			
<b>Casing Depth UOM:</b>		m			
<b><u>Construction Record - Screen</u></b>					
<b>Screen ID:</b>		1004178328			
<b>Layer:</b>		1			
<b>Slot:</b>		10			
<b>Screen Top Depth:</b>		1.5			
<b>Screen End Depth:</b>		3.1			
<b>Screen Material:</b>		5			
<b>Screen Depth UOM:</b>		m			
<b>Screen Diameter UOM:</b>		cm			
<b>Screen Diameter:</b>		4.21			
<b><u>Water Details</u></b>					
<b>Water ID:</b>		1004178326			
<b>Layer:</b>					
<b>Kind Code:</b>					
<b>Kind:</b>					
<b>Water Found Depth:</b>					
<b>Water Found Depth UOM:</b>		m			

Map Key	Number of Records	Direction/ Distance (m)	Elev/Diff (m)	Site	DB
<b><u>Hole Diameter</u></b>					
<b>Hole ID:</b>		1004178325			
<b>Diameter:</b>		5.71			
<b>Depth From:</b>		0			
<b>Depth To:</b>		3.1			
<b>Hole Depth UOM:</b>		m			
<b>Hole Diameter UOM:</b>		cm			
<b><u>53</u></b>	1 of 1	<b>N/195.0</b>	<b>60.6 / -1.64</b>	<b>454 Old St. Patrick Ottawa ON</b>	<b>EHS</b>
<b>Order No:</b>	20120210005			<b>Nearest Intersection:</b>	
<b>Status:</b>	C			<b>Municipality:</b>	
<b>Report Type:</b>	Standard Select Report			<b>Client Prov/State:</b>	ON
<b>Report Date:</b>	2/15/2012 10:30:57 AM			<b>Search Radius (km):</b>	0.25
<b>Date Received:</b>	2/10/2012 10:27:23 AM			<b>X:</b>	-75.685743
<b>Previous Site Name:</b>				<b>Y:</b>	45.433712
<b>Lot/Building Size:</b>					
<b>Additional Info Ordered:</b>					
<b><u>54</u></b>	1 of 32	<b>SW/196.9</b>	<b>60.6 / -1.65</b>	<b>PUBLIC WORKS CANADA 350 KING EDWARD STREET STORAGE TANK OTTAWA CITY ON K1A 0X1</b>	<b>SPL</b>
<b>Ref No:</b>	94168			<b>Discharger Report:</b>	
<b>Site No:</b>				<b>Material Group:</b>	
<b>Incident Dt:</b>	12/5/1993			<b>Health/Env Conseq:</b>	
<b>Year:</b>				<b>Client Type:</b>	
<b>Incident Cause:</b>	PIPE/HOSE LEAK			<b>Sector Type:</b>	
<b>Incident Event:</b>				<b>Agency Involved:</b>	
<b>Contaminant Code:</b>				<b>Nearest Watercourse:</b>	
<b>Contaminant Name:</b>				<b>Site Address:</b>	
<b>Contaminant Limit 1:</b>				<b>Site District Office:</b>	
<b>Contam Limit Freq 1:</b>				<b>Site Postal Code:</b>	
<b>Contaminant UN No 1:</b>				<b>Site Region:</b>	
<b>Environment Impact:</b>	NOT ANTICIPATED			<b>Site Municipality:</b>	20101
<b>Nature of Impact:</b>	Water course or lake			<b>Site Lot:</b>	
<b>Receiving Medium:</b>	WATER			<b>Site Conc:</b>	
<b>Receiving Env:</b>				<b>Northing:</b>	
<b>MOE Response:</b>				<b>Easting:</b>	OTTAWA WORKS
<b>Dt MOE Arvl on Scn:</b>				<b>Site Geo Ref Accu:</b>	
<b>MOE Reported Dt:</b>	12/5/1993			<b>Site Map Datum:</b>	
<b>Dt Document Closed:</b>				<b>SAC Action Class:</b>	
<b>Incident Reason:</b>	MATERIAL FAILURE			<b>Source Type:</b>	
<b>Site Name:</b>					
<b>Site County/District:</b>					
<b>Site Geo Ref Meth:</b>					
<b>Incident Summary:</b>	PUBLIC WORKS CANADA- DIESEL TO BASEMENT, POSSIBLY TO STORM SEWER.				
<b>Contaminant Qty:</b>					
<b><u>54</u></b>	2 of 32	<b>SW/196.9</b>	<b>60.6 / -1.65</b>	<b>PUBLIC WORKS CANADA NATIONAL CAPITAL DISTRICT THRE 350 KING EDWARD AV OTTAWA ON K1A 0X1</b>	<b>PRT</b>
<b>Location ID:</b>	10982				
<b>Type:</b>	private				
<b>Expiry Date:</b>					
<b>Capacity (L):</b>	13650.00				

Map Key	Number of Records	Direction/ Distance (m)	Elev/Diff (m)	Site	DB
Licence #:		0001041724			
<a href="#">54</a>	3 of 32	SW/196.9	60.6 / -1.65	GVT. OF CAN. - PUBLIC WORKS CANADA ARCH & ENG DIV. PLACE DU PORTAGE IV 350 KING EDWARD AVE. OTTAWA ON K1A 0X1	GEN
<b>Generator No:</b>	ON0144718			<b>PO Box No:</b>	
<b>Status:</b>				<b>Country:</b>	
<b>Approval Years:</b>	86,87,88,89,90			<b>Choice of Contact:</b>	
<b>Contam. Facility:</b>				<b>Co Admin:</b>	
<b>MHSW Facility:</b>				<b>Phone No Admin:</b>	
<b>SIC Code:</b>	8172				
<b>SIC Description:</b>	RES. CONS./IND. DEV.				
<b><u>Detail(s)</u></b>					
<b>Waste Class:</b>	146				
<b>Waste Class Desc:</b>	OTHER SPECIFIED INORGANICS				
<b>Waste Class:</b>	221				
<b>Waste Class Desc:</b>	LIGHT FUELS				
<b>Waste Class:</b>	222				
<b>Waste Class Desc:</b>	HEAVY FUELS				
<b>Waste Class:</b>	241				
<b>Waste Class Desc:</b>	HALOGENATED SOLVENTS				
<a href="#">54</a>	4 of 32	SW/196.9	60.6 / -1.65	PUBLIC WORKS & GOVERNMENT SERVICES CAN. 350 KING EDWARD AVENUE BANK OF CANADA BUILDING OTTAWA ON K1A 0X1	GEN
<b>Generator No:</b>	ON0144718			<b>PO Box No:</b>	
<b>Status:</b>				<b>Country:</b>	
<b>Approval Years:</b>	92,93,97			<b>Choice of Contact:</b>	
<b>Contam. Facility:</b>				<b>Co Admin:</b>	
<b>MHSW Facility:</b>				<b>Phone No Admin:</b>	
<b>SIC Code:</b>	8172				
<b>SIC Description:</b>	RES. CONS./IND. DEV.				
<b><u>Detail(s)</u></b>					
<b>Waste Class:</b>	145				
<b>Waste Class Desc:</b>	PAINT/PIGMENT/COATING RESIDUES				
<b>Waste Class:</b>	146				
<b>Waste Class Desc:</b>	OTHER SPECIFIED INORGANICS				
<b>Waste Class:</b>	212				
<b>Waste Class Desc:</b>	ALIPHATIC SOLVENTS				
<b>Waste Class:</b>	221				
<b>Waste Class Desc:</b>	LIGHT FUELS				
<b>Waste Class:</b>	222				
<b>Waste Class Desc:</b>	HEAVY FUELS				
<b>Waste Class:</b>	241				
<b>Waste Class Desc:</b>	HALOGENATED SOLVENTS				



Map Key	Number of Records	Direction/ Distance (m)	Elev/Diff (m)	Site	DB
<b>Waste Class:</b>		251			
<b>Waste Class Desc:</b>		OIL SKIMMINGS & SLUDGES			
<b>Waste Class:</b>		252			
<b>Waste Class Desc:</b>		WASTE OILS & LUBRICANTS			
<b>Waste Class:</b>		112			
<b>Waste Class Desc:</b>		ACID WASTE - HEAVY METALS			
<a href="#">54</a>	5 of 32	SW/196.9	60.6 / -1.65	GVT. OF CAN. - PUBLIC WORKS CANADA18-223 ARCH & ENG DIV. PLACE DU PORTAGE IV 350 KING EDWARD AVE. OTTAWA ON K1A 0X1	GEN
<b>Generator No:</b>	ON0144718			<b>PO Box No:</b>	
<b>Status:</b>				<b>Country:</b>	
<b>Approval Years:</b>	94,95			<b>Choice of Contact:</b>	
<b>Contam. Facility:</b>				<b>Co Admin:</b>	
<b>MHSW Facility:</b>				<b>Phone No Admin:</b>	
<b>SIC Code:</b>	8172				
<b>SIC Description:</b>	RES. CONS./IND. DEV.				
<b><u>Detail(s)</u></b>					
<b>Waste Class:</b>		112			
<b>Waste Class Desc:</b>		ACID WASTE - HEAVY METALS			
<b>Waste Class:</b>		145			
<b>Waste Class Desc:</b>		PAINT/PIGMENT/COATING RESIDUES			
<b>Waste Class:</b>		146			
<b>Waste Class Desc:</b>		OTHER SPECIFIED INORGANICS			
<b>Waste Class:</b>		212			
<b>Waste Class Desc:</b>		ALIPHATIC SOLVENTS			
<b>Waste Class:</b>		221			
<b>Waste Class Desc:</b>		LIGHT FUELS			
<b>Waste Class:</b>		222			
<b>Waste Class Desc:</b>		HEAVY FUELS			
<b>Waste Class:</b>		241			
<b>Waste Class Desc:</b>		HALOGENATED SOLVENTS			
<b>Waste Class:</b>		252			
<b>Waste Class Desc:</b>		WASTE OILS & LUBRICANTS			
<a href="#">54</a>	6 of 32	SW/196.9	60.6 / -1.65	PUBLIC WORKS & GOVERNMENT SERVICES CAN. BANK OF CANADA BLDG. 350 KING EDWARD AVENUE OTTAWA ON K1A 0X1	GEN
<b>Generator No:</b>	ON0144718			<b>PO Box No:</b>	
<b>Status:</b>				<b>Country:</b>	
<b>Approval Years:</b>	96			<b>Choice of Contact:</b>	
<b>Contam. Facility:</b>				<b>Co Admin:</b>	
<b>MHSW Facility:</b>				<b>Phone No Admin:</b>	
<b>SIC Code:</b>	8172				
<b>SIC Description:</b>	RES. CONS./IND. DEV.				

Map Key	Number of Records	Direction/ Distance (m)	Elev/Diff (m)	Site	DB
<u>Detail(s)</u>					
<b>Waste Class:</b>		112			
<b>Waste Class Desc:</b>		ACID WASTE - HEAVY METALS			
<b>Waste Class:</b>		145			
<b>Waste Class Desc:</b>		PAINT/PIGMENT/COATING RESIDUES			
<b>Waste Class:</b>		146			
<b>Waste Class Desc:</b>		OTHER SPECIFIED INORGANICS			
<b>Waste Class:</b>		212			
<b>Waste Class Desc:</b>		ALIPHATIC SOLVENTS			
<b>Waste Class:</b>		221			
<b>Waste Class Desc:</b>		LIGHT FUELS			
<b>Waste Class:</b>		222			
<b>Waste Class Desc:</b>		HEAVY FUELS			
<b>Waste Class:</b>		241			
<b>Waste Class Desc:</b>		HALOGENATED SOLVENTS			
<b>Waste Class:</b>		252			
<b>Waste Class Desc:</b>		WASTE OILS & LUBRICANTS			

<a href="#">54</a>	7 of 32	SW/196.9	60.6 / -1.65	<b>PUBLIC WORKS CANADA BANK OF CANADA BUILDING 350 KING EDWARD AVENUE OTTAWA ON K1A 0M3</b>	GEN
<b>Generator No:</b>	ON0144718			<b>PO Box No:</b>	
<b>Status:</b>				<b>Country:</b>	
<b>Approval Years:</b>	98,99,00,01			<b>Choice of Contact:</b>	
<b>Contam. Facility:</b>				<b>Co Admin:</b>	
<b>MHSW Facility:</b>				<b>Phone No Admin:</b>	
<b>SIC Code:</b>	8172				
<b>SIC Description:</b>	RES. CONS./IND. DEV.				

<u>Detail(s)</u>					
<b>Waste Class:</b>		112			
<b>Waste Class Desc:</b>		ACID WASTE - HEAVY METALS			
<b>Waste Class:</b>		145			
<b>Waste Class Desc:</b>		PAINT/PIGMENT/COATING RESIDUES			
<b>Waste Class:</b>		146			
<b>Waste Class Desc:</b>		OTHER SPECIFIED INORGANICS			
<b>Waste Class:</b>		212			
<b>Waste Class Desc:</b>		ALIPHATIC SOLVENTS			
<b>Waste Class:</b>		221			
<b>Waste Class Desc:</b>		LIGHT FUELS			
<b>Waste Class:</b>		222			
<b>Waste Class Desc:</b>		HEAVY FUELS			
<b>Waste Class:</b>		241			
<b>Waste Class Desc:</b>		HALOGENATED SOLVENTS			
<b>Waste Class:</b>		243			
<b>Waste Class Desc:</b>		PCB'S			

Map Key	Number of Records	Direction/ Distance (m)	Elev/Diff (m)	Site	DB
<b>Waste Class:</b>		251			
<b>Waste Class Desc:</b>		OIL SKIMMINGS & SLUDGES			
<b>Waste Class:</b>		252			
<b>Waste Class Desc:</b>		WASTE OILS & LUBRICANTS			
<a href="#">54</a>	8 of 32	SW/196.9	60.6 / -1.65	SUPPLY&SERVICES CANADA PUBLIC WORKS CANADA, BLDG SERVICES 350 KING EDWARD BOULEVARD OTTAWA ON K1A 0X1	GEN
<b>Generator No:</b>	ON0249605			<b>PO Box No:</b>	
<b>Status:</b>				<b>Country:</b>	
<b>Approval Years:</b>	86,87,88,89,90			<b>Choice of Contact:</b>	
<b>Contam. Facility:</b>				<b>Co Admin:</b>	
<b>MHSW Facility:</b>				<b>Phone No Admin:</b>	
<b>SIC Code:</b>	8159				
<b>SIC Description:</b>	OTHER GEN. ADMIN.				
<b><u>Detail(s)</u></b>					
<b>Waste Class:</b>		264			
<b>Waste Class Desc:</b>		PHOTOPROCESSING WASTES			
<a href="#">54</a>	9 of 32	SW/196.9	60.6 / -1.65	SUPPLY&SERVICES CANADA 18-166 PUBLIC WORKS CANADA, BLDG SERVICES 350 KING EDWARD BOULEVARD OTTAWA ON K1A 0X1	GEN
<b>Generator No:</b>	ON0249605			<b>PO Box No:</b>	
<b>Status:</b>				<b>Country:</b>	
<b>Approval Years:</b>	92,93,94,95,96,97			<b>Choice of Contact:</b>	
<b>Contam. Facility:</b>				<b>Co Admin:</b>	
<b>MHSW Facility:</b>				<b>Phone No Admin:</b>	
<b>SIC Code:</b>	8159				
<b>SIC Description:</b>	OTHER GEN. ADMIN.				
<b><u>Detail(s)</u></b>					
<b>Waste Class:</b>		264			
<b>Waste Class Desc:</b>		PHOTOPROCESSING WASTES			
<a href="#">54</a>	10 of 32	SW/196.9	60.6 / -1.65	SUPPLY & SERVICES CANADA PRODUCTION SUPPORT 350 KING EDWARD BOULEVARD OTTAWA ON K1A 0X1	GEN
<b>Generator No:</b>	ON0249605			<b>PO Box No:</b>	
<b>Status:</b>				<b>Country:</b>	
<b>Approval Years:</b>	98			<b>Choice of Contact:</b>	
<b>Contam. Facility:</b>				<b>Co Admin:</b>	
<b>MHSW Facility:</b>				<b>Phone No Admin:</b>	
<b>SIC Code:</b>	8159				
<b>SIC Description:</b>	OTHER GEN. ADMIN.				
<b><u>Detail(s)</u></b>					
<b>Waste Class:</b>		264			
<b>Waste Class Desc:</b>		PHOTOPROCESSING WASTES			



Map Key	Number of Records	Direction/ Distance (m)	Elev/Diff (m)	Site	DB
<a href="#">54</a>	11 of 32	SW/196.9	60.6 / -1.65	BLJC 350 King Edward Ave. Ottawa ON K1A 0X1	GEN
<b>Generator No:</b>	ON8448212			<b>PO Box No:</b>	
<b>Status:</b>				<b>Country:</b>	
<b>Approval Years:</b>	02,03,04			<b>Choice of Contact:</b>	
<b>Contam. Facility:</b>				<b>Co Admin:</b>	
<b>MHSW Facility:</b>				<b>Phone No Admin:</b>	
<b>SIC Code:</b>					
<b>SIC Description:</b>					
<b><u>Detail(s)</u></b>					
<b>Waste Class:</b>	145				
<b>Waste Class Desc:</b>	PAINT/PIGMENT/COATING RESIDUES				
<b>Waste Class:</b>	148				
<b>Waste Class Desc:</b>	INORGANIC LABORATORY CHEMICALS				
<b>Waste Class:</b>	212				
<b>Waste Class Desc:</b>	ALIPHATIC SOLVENTS				
<b>Waste Class:</b>	221				
<b>Waste Class Desc:</b>	LIGHT FUELS				
<b>Waste Class:</b>	252				
<b>Waste Class Desc:</b>	WASTE OILS & LUBRICANTS				
<b>Waste Class:</b>	263				
<b>Waste Class Desc:</b>	ORGANIC LABORATORY CHEMICALS				
<b>Waste Class:</b>	268				
<b>Waste Class Desc:</b>	AMINES				
<a href="#">54</a>	12 of 32	SW/196.9	60.6 / -1.65	Public Works and Government Services Canada 350 King Edward Avenue Ottawa ON K1A 0X1	GEN
<b>Generator No:</b>	ON9340627			<b>PO Box No:</b>	
<b>Status:</b>				<b>Country:</b>	
<b>Approval Years:</b>	04			<b>Choice of Contact:</b>	
<b>Contam. Facility:</b>				<b>Co Admin:</b>	
<b>MHSW Facility:</b>				<b>Phone No Admin:</b>	
<b>SIC Code:</b>	911910				
<b>SIC Description:</b>	Other Federal Government Public Administration				
<a href="#">54</a>	13 of 32	SW/196.9	60.6 / -1.65	PUBLIC WORKS CANADA NATIONAL CAPITAL DISTRICT THREE 350 KING EDWARD AV OTTAWA ON K1A 0X1	FSTH
<b>License Issue Date:</b>	12/24/1990				
<b>Tank Status:</b>	Licensed				
<b>Tank Status As Of:</b>	August 2007				
<b>Operation Type:</b>	Private Fuel Outlet				
<b>Facility Type:</b>	Gasoline Station - Self Serve				
<b><u>--Details--</u></b>					
<b>Status:</b>	Active				
<b>Year of Installation:</b>	1984				
<b>Corrosion Protection:</b>					

Map Key	Number of Records	Direction/ Distance (m)	Elev/Diff (m)	Site	DB
<b>Capacity:</b>		13650			
<b>Tank Fuel Type:</b>		Liquid Fuel Single Wall UST - Diesel			
<a href="#">54</a>	14 of 32	SW/196.9	60.6 / -1.65	Public Works and Government Services Canada 350 King Edward Ave. Ottawa ON K1A 0X1	GEN
<b>Generator No:</b>	ON4461448			<b>PO Box No:</b>	
<b>Status:</b>				<b>Country:</b>	
<b>Approval Years:</b>	06,07,08			<b>Choice of Contact:</b>	
<b>Contam. Facility:</b>				<b>Co Admin:</b>	
<b>MHSW Facility:</b>				<b>Phone No Admin:</b>	
<b>SIC Code:</b>	911910				
<b>SIC Description:</b>	Other Federal Government Public Administration				
<b><u>Detail(s)</u></b>					
<b>Waste Class:</b>	252				
<b>Waste Class Desc:</b>	WASTE OILS & LUBRICANTS				
<b>Waste Class:</b>	145				
<b>Waste Class Desc:</b>	PAINT/PIGMENT/COATING RESIDUES				
<b>Waste Class:</b>	222				
<b>Waste Class Desc:</b>	HEAVY FUELS				
<b>Waste Class:</b>	331				
<b>Waste Class Desc:</b>	WASTE COMPRESSED GASES				
<b>Waste Class:</b>	331				
<b>Waste Class Desc:</b>	WASTE COMPRESSED GASES				
<b>Waste Class:</b>	121				
<b>Waste Class Desc:</b>	ALKALINE WASTES - HEAVY METALS				
<b>Waste Class:</b>	251				
<b>Waste Class Desc:</b>	OIL SKIMMINGS & SLUDGES				
<a href="#">54</a>	15 of 32	SW/196.9	60.6 / -1.65	PUBLIC WORKS CANADA NATIONAL CAPITAL DISTRICT THREE 350 KING EDWARD AV OTTAWA ON K1A 0X1	FSTH
<b>License Issue Date:</b>	12/24/1990				
<b>Tank Status:</b>	Licensed				
<b>Tank Status As Of:</b>	December 2008				
<b>Operation Type:</b>	Private Fuel Outlet				
<b>Facility Type:</b>	Gasoline Station - Self Serve				
<b><u>--Details--</u></b>					
<b>Status:</b>	Active				
<b>Year of Installation:</b>	1984				
<b>Corrosion Protection:</b>					
<b>Capacity:</b>	13650				
<b>Tank Fuel Type:</b>	Liquid Fuel Single Wall UST - Diesel				
<a href="#">54</a>	16 of 32	SW/196.9	60.6 / -1.65	AAll Star Plumbing and Heating 350 King Edward ottawa ON K1A 0X1	GEN

Map Key	Number of Records	Direction/ Distance (m)	Elev/Diff (m)	Site	DB
---------	-------------------	----------------------------	------------------	------	----

**Generator No:** ON3520073  
**Status:**  
**Approval Years:** 2009  
**Contam. Facility:**  
**MHSW Facility:**  
**SIC Code:** 238220  
**SIC Description:** Plumbing Heating and Air-Conditioning Contractors

**PO Box No:**  
**Country:**  
**Choice of Contact:**  
**Co Admin:**  
**Phone No Admin:**

**Detail(s)**

**Waste Class:** 212  
**Waste Class Desc:** ALIPHATIC SOLVENTS

<a href="#">54</a>	17 of 32	SW/196.9	60.6 / -1.65	Public Works and Government Services Canada 350 King Edward Ave. Ottawa ON K1A 0X1	GEN
--------------------	----------	----------	--------------	--	-----

**Generator No:** ON4461448  
**Status:**  
**Approval Years:** 2009  
**Contam. Facility:**  
**MHSW Facility:**  
**SIC Code:** 911910  
**SIC Description:** Other Federal Government Public Administration

**PO Box No:**  
**Country:**  
**Choice of Contact:**  
**Co Admin:**  
**Phone No Admin:**

**Detail(s)**

**Waste Class:** 112  
**Waste Class Desc:** ACID WASTE - HEAVY METALS

**Waste Class:** 121  
**Waste Class Desc:** ALKALINE WASTES - HEAVY METALS

**Waste Class:** 145  
**Waste Class Desc:** PAINT/PIGMENT/COATING RESIDUES

**Waste Class:** 146  
**Waste Class Desc:** OTHER SPECIFIED INORGANICS

**Waste Class:** 251  
**Waste Class Desc:** OIL SKIMMINGS & SLUDGES

**Waste Class:** 252  
**Waste Class Desc:** WASTE OILS & LUBRICANTS

**Waste Class:** 331  
**Waste Class Desc:** WASTE COMPRESSED GASES

<a href="#">54</a>	18 of 32	SW/196.9	60.6 / -1.65	Public Works and Government Services Canada 350 King Edward Ave. Ottawa ON K1A 0X1	GEN
--------------------	----------	----------	--------------	--	-----

**Generator No:** ON4461448  
**Status:**  
**Approval Years:** 2010  
**Contam. Facility:**  
**MHSW Facility:**  
**SIC Code:** 911910  
**SIC Description:** Other Federal Government Public Administration

**PO Box No:**  
**Country:**  
**Choice of Contact:**  
**Co Admin:**  
**Phone No Admin:**

**Detail(s)**



Map Key	Number of Records	Direction/ Distance (m)	Elev/Diff (m)	Site	DB
<b>Waste Class:</b>		331			
<b>Waste Class Desc:</b>		WASTE COMPRESSED GASES			
<b>Waste Class:</b>		145			
<b>Waste Class Desc:</b>		PAINT/PIGMENT/COATING RESIDUES			
<b>Waste Class:</b>		112			
<b>Waste Class Desc:</b>		ACID WASTE - HEAVY METALS			
<b>Waste Class:</b>		252			
<b>Waste Class Desc:</b>		WASTE OILS & LUBRICANTS			
<b>Waste Class:</b>		121			
<b>Waste Class Desc:</b>		ALKALINE WASTES - HEAVY METALS			
<b>Waste Class:</b>		146			
<b>Waste Class Desc:</b>		OTHER SPECIFIED INORGANICS			
<b>Waste Class:</b>		251			
<b>Waste Class Desc:</b>		OIL SKIMMINGS & SLUDGES			

[54](#) 19 of 32 SW/196.9 60.6 / -1.65 **AAll Star Plumbing and Heating**  
350 King Edward  
ottawa ON K1A 0X1 **GEN**

**Generator No:** ON3520073 **PO Box No:**  
**Status:** **Country:**  
**Approval Years:** 2010 **Choice of Contact:**  
**Contam. Facility:** **Co Admin:**  
**MHSW Facility:** **Phone No Admin:**  
**SIC Code:** 238220  
**SIC Description:** Plumbing Heating and Air-Conditioning Contractors

Detail(s)

**Waste Class:** 212  
**Waste Class Desc:** ALIPHATIC SOLVENTS

[54](#) 20 of 32 SW/196.9 60.6 / -1.65 **Public Works and Government Services Canada**  
350 King Edward Ave.  
Ottawa ON K1A 0X1 **GEN**

**Generator No:** ON4461448 **PO Box No:**  
**Status:** **Country:**  
**Approval Years:** 2011 **Choice of Contact:**  
**Contam. Facility:** **Co Admin:**  
**MHSW Facility:** **Phone No Admin:**  
**SIC Code:** 911910  
**SIC Description:** Other Federal Government Public Administration

Detail(s)

**Waste Class:** 121  
**Waste Class Desc:** ALKALINE WASTES - HEAVY METALS

**Waste Class:** 251  
**Waste Class Desc:** OIL SKIMMINGS & SLUDGES

**Waste Class:** 112  
**Waste Class Desc:** ACID WASTE - HEAVY METALS

**Waste Class:** 252  
**Waste Class Desc:** WASTE OILS & LUBRICANTS

Map Key	Number of Records	Direction/ Distance (m)	Elev/Diff (m)	Site	DB
<b>Waste Class:</b>		145			
<b>Waste Class Desc:</b>		PAINT/PIGMENT/COATING RESIDUES			
<b>Waste Class:</b>		331			
<b>Waste Class Desc:</b>		WASTE COMPRESSED GASES			
<b>Waste Class:</b>		146			
<b>Waste Class Desc:</b>		OTHER SPECIFIED INORGANICS			
<a href="#">54</a>	21 of 32	SW/196.9	60.6 / -1.65	<b>PUBLIC WORKS CANADA NATIONAL CAPITAL DISTRICT THREE 350 KING EDWARD AV OTTAWA K1A 0X1 ON CA 350 KING EDWARD AV OTTAWA K1A 0X1 ON CA ON</b>	<b>FST</b>
<b>Instance No:</b>		10904050		<b>Manufacturer:</b>	NULL
<b>Status:</b>		Active		<b>Serial No:</b>	NULL
<b>Cont Name:</b>				<b>Ulc Standard:</b>	NULL
<b>Instance Type:</b>		FS Liquid Fuel Tank		<b>Quantity:</b>	1
<b>Item:</b>		FS LIQUID FUEL TANK		<b>Unit of Measure:</b>	EA
<b>Item Description:</b>		FS Liquid Fuel Tank		<b>Fuel Type:</b>	Diesel
<b>Tank Type:</b>		Single Wall UST		<b>Fuel Type2:</b>	NULL
<b>Install Date:</b>		12/24/1990		<b>Fuel Type3:</b>	NULL
<b>Install Year:</b>		1984		<b>Piping Steel:</b>	
<b>Years in Service:</b>		20.3		<b>Piping Galvanized:</b>	
<b>Model:</b>		NULL		<b>Tanks Single Wall St:</b>	
<b>Description:</b>				<b>Piping Underground:</b>	
<b>Capacity:</b>		13650		<b>Num Underground:</b>	
<b>Tank Material:</b>		Fiberglass (FRP)		<b>Panam Related:</b>	NULL
<b>Corrosion Protect:</b>		Fiberglass		<b>Panam Venue:</b>	NULL
<b>Overfill Protect:</b>					
<b>Facility Type:</b>		FS Liquid Fuel Tank			
<b>Parent Facility Type:</b>		Fuels Safety Private Fuel Outlet - Self Serve			
<b>Facility Location:</b>		350 KING EDWARD AV OTTAWA K1A 0X1 ON CA			
<b>Device Installed Location:</b>		350 KING EDWARD AV OTTAWA K1A 0X1 ON CA			
<b><u>Fuel Storage Tank Details</u></b>					
<b>Owner Account Name:</b>		PUBLIC WORKS CANADA NATIONAL CAPITAL DISTRICT THREE			
<b><u>Liquid Fuel Tank Details</u></b>					
<b>Overfill Protection:</b>		NULL			
<b>Owner Account Name:</b>		PUBLIC WORKS CANADA NATIONAL CAPITAL DISTRICT THREE			
<a href="#">54</a>	22 of 32	SW/196.9	60.6 / -1.65	<b>SNC Lavalin O&amp;M 350 KING EDWARD AVENUE OTTAWA ON</b>	<b>GEN</b>
<b>Generator No:</b>		ON6407137		<b>PO Box No:</b>	
<b>Status:</b>				<b>Country:</b>	
<b>Approval Years:</b>		2012		<b>Choice of Contact:</b>	
<b>Contam. Facility:</b>				<b>Co Admin:</b>	
<b>MHSW Facility:</b>				<b>Phone No Admin:</b>	
<b>SIC Code:</b>		531310			
<b>SIC Description:</b>		Real Estate Property Managers			
<a href="#">54</a>	23 of 32	SW/196.9	60.6 / -1.65	<b>Public Works and Government Services Canada 350 King Edward Ave. Ottawa ON K1A 0X1</b>	<b>GEN</b>

Map Key	Number of Records	Direction/ Distance (m)	Elev/Diff (m)	Site	DB
<b>Generator No:</b>	ON4461448			<b>PO Box No:</b>	
<b>Status:</b>				<b>Country:</b>	
<b>Approval Years:</b>	2012			<b>Choice of Contact:</b>	
<b>Contam. Facility:</b>				<b>Co Admin:</b>	
<b>MHSW Facility:</b>				<b>Phone No Admin:</b>	
<b>SIC Code:</b>	911910				
<b>SIC Description:</b>	Other Federal Government Public Administration				
<b><u>Detail(s)</u></b>					
<b>Waste Class:</b>	146				
<b>Waste Class Desc:</b>	OTHER SPECIFIED INORGANICS				
<b>Waste Class:</b>	251				
<b>Waste Class Desc:</b>	OIL SKIMMINGS & SLUDGES				
<b>Waste Class:</b>	145				
<b>Waste Class Desc:</b>	PAINT/PIGMENT/COATING RESIDUES				
<b>Waste Class:</b>	121				
<b>Waste Class Desc:</b>	ALKALINE WASTES - HEAVY METALS				
<b>Waste Class:</b>	252				
<b>Waste Class Desc:</b>	WASTE OILS & LUBRICANTS				
<b>Waste Class:</b>	331				
<b>Waste Class Desc:</b>	WASTE COMPRESSED GASES				
<b>Waste Class:</b>	112				
<b>Waste Class Desc:</b>	ACID WASTE - HEAVY METALS				

<b><u>54</u></b>	<b>24 of 32</b>	<b>SW/196.9</b>	<b>60.6 / -1.65</b>	<b>Public Works and Government Services Canada 350 King Edward Ave. Ottawa ON</b>	<b>GEN</b>
------------------	-----------------	-----------------	---------------------	---	------------

<b>Generator No:</b>	ON4461448	<b>PO Box No:</b>	
<b>Status:</b>		<b>Country:</b>	
<b>Approval Years:</b>	2013	<b>Choice of Contact:</b>	
<b>Contam. Facility:</b>		<b>Co Admin:</b>	
<b>MHSW Facility:</b>		<b>Phone No Admin:</b>	
<b>SIC Code:</b>	911910		
<b>SIC Description:</b>			

**Detail(s)**

<b>Waste Class:</b>	331		
<b>Waste Class Desc:</b>	WASTE COMPRESSED GASES		
<b>Waste Class:</b>	251		
<b>Waste Class Desc:</b>	OIL SKIMMINGS & SLUDGES		
<b>Waste Class:</b>	112		
<b>Waste Class Desc:</b>	ACID WASTE - HEAVY METALS		
<b>Waste Class:</b>	121		
<b>Waste Class Desc:</b>	ALKALINE WASTES - HEAVY METALS		
<b>Waste Class:</b>	145		
<b>Waste Class Desc:</b>	PAINT/PIGMENT/COATING RESIDUES		
<b>Waste Class:</b>	221		
<b>Waste Class Desc:</b>	LIGHT FUELS		



Map Key	Number of Records	Direction/ Distance (m)	Elev/Diff (m)	Site	DB
<b>Waste Class:</b>		252			
<b>Waste Class Desc:</b>		WASTE OILS & LUBRICANTS			
<b>Waste Class:</b>		146			
<b>Waste Class Desc:</b>		OTHER SPECIFIED INORGANICS			

<a href="#">54</a>	25 of 32	SW/196.9	60.6 / -1.65	<b>BROOKFIELD GLOBAL INTEGRATED SERVICES 350 KING EDWARD AVENUE OTTAWA ON K1N 5W6</b>	<b>GEN</b>
<b>Generator No:</b>	ON6407137			<b>PO Box No:</b>	
<b>Status:</b>				<b>Country:</b>	Canada
<b>Approval Years:</b>	2016			<b>Choice of Contact:</b>	CO_OFFICIAL
<b>Contam. Facility:</b>	No			<b>Co Admin:</b>	
<b>MHSW Facility:</b>	No			<b>Phone No Admin:</b>	
<b>SIC Code:</b>	531310				
<b>SIC Description:</b>	REAL ESTATE PROPERTY MANAGERS				

**Detail(s)**

<b>Waste Class:</b>	213				
<b>Waste Class Desc:</b>	PETROLEUM DISTILLATES				
<b>Waste Class:</b>	145				
<b>Waste Class Desc:</b>	PAINT/PIGMENT/COATING RESIDUES				
<b>Waste Class:</b>	121				
<b>Waste Class Desc:</b>	ALKALINE WASTES - HEAVY METALS				
<b>Waste Class:</b>	212				
<b>Waste Class Desc:</b>	ALIPHATIC SOLVENTS				
<b>Waste Class:</b>	252				
<b>Waste Class Desc:</b>	WASTE OILS & LUBRICANTS				
<b>Waste Class:</b>	263				
<b>Waste Class Desc:</b>	ORGANIC LABORATORY CHEMICALS				
<b>Waste Class:</b>	112				
<b>Waste Class Desc:</b>	ACID WASTE - HEAVY METALS				
<b>Waste Class:</b>	331				
<b>Waste Class Desc:</b>	WASTE COMPRESSED GASES				
<b>Waste Class:</b>	146				
<b>Waste Class Desc:</b>	OTHER SPECIFIED INORGANICS				
<b>Waste Class:</b>	122				
<b>Waste Class Desc:</b>	ALKALINE WASTES - OTHER METALS				

<a href="#">54</a>	26 of 32	SW/196.9	60.6 / -1.65	<b>BROOKFIELD GLOBAL INTEGRATED SERVICES 350 KING EDWARD AVENUE OTTAWA ON K1N 5W6</b>	<b>GEN</b>
<b>Generator No:</b>	ON6407137			<b>PO Box No:</b>	
<b>Status:</b>				<b>Country:</b>	Canada
<b>Approval Years:</b>	2015			<b>Choice of Contact:</b>	CO_OFFICIAL
<b>Contam. Facility:</b>	No			<b>Co Admin:</b>	
<b>MHSW Facility:</b>	No			<b>Phone No Admin:</b>	
<b>SIC Code:</b>	531310				
<b>SIC Description:</b>	REAL ESTATE PROPERTY MANAGERS				

Map Key	Number of Records	Direction/ Distance (m)	Elev/Diff (m)	Site	DB
<b><u>Detail(s)</u></b>					
<b>Waste Class:</b>		252			
<b>Waste Class Desc:</b>		WASTE OILS & LUBRICANTS			
<b>Waste Class:</b>		146			
<b>Waste Class Desc:</b>		OTHER SPECIFIED INORGANICS			
<b>Waste Class:</b>		213			
<b>Waste Class Desc:</b>		PETROLEUM DISTILLATES			
<b>Waste Class:</b>		112			
<b>Waste Class Desc:</b>		ACID WASTE - HEAVY METALS			
<b>Waste Class:</b>		122			
<b>Waste Class Desc:</b>		ALKALINE WASTES - OTHER METALS			
<b>Waste Class:</b>		145			
<b>Waste Class Desc:</b>		PAINT/PIGMENT/COATING RESIDUES			
<b>Waste Class:</b>		121			
<b>Waste Class Desc:</b>		ALKALINE WASTES - HEAVY METALS			
<b>Waste Class:</b>		212			
<b>Waste Class Desc:</b>		ALIPHATIC SOLVENTS			
<b>Waste Class:</b>		331			
<b>Waste Class Desc:</b>		WASTE COMPRESSED GASES			

<a href="#">54</a>	27 of 32	SW/196.9	60.6 / -1.65	Public Works and Government Services Canada 350 King Edward Ave. Ottawa ON K0A 0S5	GEN
--------------------	----------	----------	--------------	--	-----

<b>Generator No:</b>	ON4461448	<b>PO Box No:</b>	
<b>Status:</b>		<b>Country:</b>	Canada
<b>Approval Years:</b>	2015	<b>Choice of Contact:</b>	CO_OFFICIAL
<b>Contam. Facility:</b>	No	<b>Co Admin:</b>	Sarah Page
<b>MHSW Facility:</b>	No	<b>Phone No Admin:</b>	613-915-5668 Ext.
<b>SIC Code:</b>	911910		
<b>SIC Description:</b>	911910		

**Detail(s)**

<b>Waste Class:</b>	121
<b>Waste Class Desc:</b>	ALKALINE WASTES - HEAVY METALS
<b>Waste Class:</b>	331
<b>Waste Class Desc:</b>	WASTE COMPRESSED GASES
<b>Waste Class:</b>	252
<b>Waste Class Desc:</b>	WASTE OILS & LUBRICANTS
<b>Waste Class:</b>	112
<b>Waste Class Desc:</b>	ACID WASTE - HEAVY METALS
<b>Waste Class:</b>	145
<b>Waste Class Desc:</b>	PAINT/PIGMENT/COATING RESIDUES
<b>Waste Class:</b>	146
<b>Waste Class Desc:</b>	OTHER SPECIFIED INORGANICS
<b>Waste Class:</b>	251
<b>Waste Class Desc:</b>	OIL SKIMMINGS & SLUDGES

Map Key	Number of Records	Direction/ Distance (m)	Elev/Diff (m)	Site	DB
<b>Waste Class:</b>		221			
<b>Waste Class Desc:</b>		LIGHT FUELS			

<a href="#">54</a>	28 of 32	SW/196.9	60.6 / -1.65	<b>SNC Lavalin O&amp;M</b> 350 KING EDWARD AVENUE OTTAWA ON K1N 5W6	GEN
<b>Generator No:</b>	ON6407137			<b>PO Box No:</b>	
<b>Status:</b>				<b>Country:</b>	Canada
<b>Approval Years:</b>	2014			<b>Choice of Contact:</b>	CO_OFFICIAL
<b>Contam. Facility:</b>	No			<b>Co Admin:</b>	Dale McElveny
<b>MHSW Facility:</b>	No			<b>Phone No Admin:</b>	613-889-0399 Ext.
<b>SIC Code:</b>	531310				
<b>SIC Description:</b>	REAL ESTATE PROPERTY MANAGERS				

**Detail(s)**

<b>Waste Class:</b>	146
<b>Waste Class Desc:</b>	OTHER SPECIFIED INORGANICS
<b>Waste Class:</b>	121
<b>Waste Class Desc:</b>	ALKALINE WASTES - HEAVY METALS
<b>Waste Class:</b>	212
<b>Waste Class Desc:</b>	ALIPHATIC SOLVENTS
<b>Waste Class:</b>	331
<b>Waste Class Desc:</b>	WASTE COMPRESSED GASES
<b>Waste Class:</b>	213
<b>Waste Class Desc:</b>	PETROLEUM DISTILLATES
<b>Waste Class:</b>	112
<b>Waste Class Desc:</b>	ACID WASTE - HEAVY METALS
<b>Waste Class:</b>	122
<b>Waste Class Desc:</b>	ALKALINE WASTES - OTHER METALS
<b>Waste Class:</b>	252
<b>Waste Class Desc:</b>	WASTE OILS & LUBRICANTS
<b>Waste Class:</b>	145
<b>Waste Class Desc:</b>	PAINT/PIGMENT/COATING RESIDUES

<a href="#">54</a>	29 of 32	SW/196.9	60.6 / -1.65	<b>Public Works and Government Services Canada</b> 350 King Edward Ave. Ottawa ON K0A 0S5	GEN
<b>Generator No:</b>	ON4461448			<b>PO Box No:</b>	
<b>Status:</b>				<b>Country:</b>	Canada
<b>Approval Years:</b>	2014			<b>Choice of Contact:</b>	CO_ADMIN
<b>Contam. Facility:</b>	No			<b>Co Admin:</b>	Brian Stoneman
<b>MHSW Facility:</b>	No			<b>Phone No Admin:</b>	613 993 5639 Ext.
<b>SIC Code:</b>	911910				
<b>SIC Description:</b>	911910				

**Detail(s)**

<b>Waste Class:</b>	251
<b>Waste Class Desc:</b>	OIL SKIMMINGS & SLUDGES
<b>Waste Class:</b>	146
<b>Waste Class Desc:</b>	OTHER SPECIFIED INORGANICS



Map Key	Number of Records	Direction/ Distance (m)	Elev/Diff (m)	Site	DB
<b>Waste Class:</b>		145			
<b>Waste Class Desc:</b>		PAINT/PIGMENT/COATING RESIDUES			
<b>Waste Class:</b>		331			
<b>Waste Class Desc:</b>		WASTE COMPRESSED GASES			
<b>Waste Class:</b>		112			
<b>Waste Class Desc:</b>		ACID WASTE - HEAVY METALS			
<b>Waste Class:</b>		221			
<b>Waste Class Desc:</b>		LIGHT FUELS			
<b>Waste Class:</b>		252			
<b>Waste Class Desc:</b>		WASTE OILS & LUBRICANTS			
<b>Waste Class:</b>		121			
<b>Waste Class Desc:</b>		ALKALINE WASTES - HEAVY METALS			

<a href="#">54</a>	30 of 32	SW/196.9	60.6 / -1.65	<b>Public Services &amp; Procurement Canada</b> <b>ESD/AFD</b> <b>350 King Edward Ave.</b> <b>Ottawa ON K1N 5W6</b>	<b>GEN</b>
<b>Generator No:</b>	ON4461448			<b>PO Box No:</b>	
<b>Status:</b>	Registered			<b>Country:</b>	Canada
<b>Approval Years:</b>	As of Dec 2018			<b>Choice of Contact:</b>	
<b>Contam. Facility:</b>				<b>Co Admin:</b>	
<b>MHSW Facility:</b>				<b>Phone No Admin:</b>	
<b>SIC Code:</b>					
<b>SIC Description:</b>					

**Detail(s)**

<b>Waste Class:</b>	112 C
<b>Waste Class Desc:</b>	Acid solutions - containing heavy metals
<b>Waste Class:</b>	121 C
<b>Waste Class Desc:</b>	Alkaline slutions - containing heavy metals
<b>Waste Class:</b>	146 R
<b>Waste Class Desc:</b>	Other specified inorganic sludges, slurries or solids
<b>Waste Class:</b>	212 L
<b>Waste Class Desc:</b>	Aliphatic solvents and residues
<b>Waste Class:</b>	221 L
<b>Waste Class Desc:</b>	Light fuels
<b>Waste Class:</b>	251 L
<b>Waste Class Desc:</b>	Waste oils/sludges (petroleum based)
<b>Waste Class:</b>	331 I
<b>Waste Class Desc:</b>	Waste compressed gases including cylinders

<a href="#">54</a>	31 of 32	SW/196.9	60.6 / -1.65	<b>Brookfield Global Intergrated Solutions</b> <b>350 King Edward Ave</b> <b>Ottawa ON K1N 5W6</b>	<b>SPL</b>
<b>Ref No:</b>	8061-B9JM93			<b>Discharger Report:</b>	
<b>Site No:</b>	NA			<b>Material Group:</b>	
<b>Incident Dt:</b>	2/19/2019			<b>Health/Env Conseq:</b>	2 - Minor Environment
<b>Year:</b>				<b>Client Type:</b>	Corporation

Map Key	Number of Records	Direction/ Distance (m)	Elev/Diff (m)	Site	DB
<b>Incident Cause:</b>				<b>Sector Type:</b>	Miscellaneous Communal
<b>Incident Event:</b>	Leak/Break			<b>Agency Involved:</b>	
<b>Contaminant Code:</b>	38			<b>Nearest Watercourse:</b>	
<b>Contaminant Name:</b>	REFRIGERANT GAS, N.O.S.			<b>Site Address:</b>	350 King Edward Ave
<b>Contaminant Limit 1:</b>				<b>Site District Office:</b>	Ottawa
<b>Contam Limit Freq 1:</b>				<b>Site Postal Code:</b>	K1N 5W6
<b>Contaminant UN No 1:</b>	1078			<b>Site Region:</b>	Eastern
<b>Environment Impact:</b>				<b>Site Municipality:</b>	Ottawa
<b>Nature of Impact:</b>				<b>Site Lot:</b>	
<b>Receiving Medium:</b>				<b>Site Conc:</b>	
<b>Receiving Env:</b>	Air			<b>Northing:</b>	5030935
<b>MOE Response:</b>	No			<b>Easting:</b>	446266
<b>Dt MOE Arvl on Scn:</b>				<b>Site Geo Ref Accu:</b>	
<b>MOE Reported Dt:</b>	2/19/2019			<b>Site Map Datum:</b>	
<b>Dt Document Closed:</b>	3/14/2019			<b>SAC Action Class:</b>	Air Spills - Gases and Vapours
<b>Incident Reason:</b>	Equipment Failure			<b>Source Type:</b>	Valve/Fitting/Piping
<b>Site Name:</b>	BGIS public works building<UNOFFICIAL>				
<b>Site County/District:</b>					
<b>Site Geo Ref Meth:</b>					
<b>Incident Summary:</b>	BGIS: R123 to atm, unkn vol				
<b>Contaminant Qty:</b>	0 other - see incident description				

<a href="#">54</a>	32 of 32	SW/196.9	60.6 / -1.65	Public Services & Procurement Canada ESD/AFD 350 King Edward Ave. Ottawa ON K1N 5W6	GEN
--------------------	----------	----------	--------------	--	-----

<b>Generator No:</b>	ON4461448	<b>PO Box No:</b>	
<b>Status:</b>	Registered	<b>Country:</b>	Canada
<b>Approval Years:</b>	As of Jul 2020	<b>Choice of Contact:</b>	
<b>Contam. Facility:</b>		<b>Co Admin:</b>	
<b>MHSW Facility:</b>		<b>Phone No Admin:</b>	
<b>SIC Code:</b>			
<b>SIC Description:</b>			

**Detail(s)**

<b>Waste Class:</b>	121 C
<b>Waste Class Desc:</b>	Alkaline slutions - containing heavy metals
<b>Waste Class:</b>	263 I
<b>Waste Class Desc:</b>	Misc. waste organic chemicals
<b>Waste Class:</b>	145 I
<b>Waste Class Desc:</b>	Wastes from the use of pigments, coatings and paints
<b>Waste Class:</b>	212 L
<b>Waste Class Desc:</b>	Aliphatic solvents and residues
<b>Waste Class:</b>	251 L
<b>Waste Class Desc:</b>	Waste oils/sludges (petroleum based)
<b>Waste Class:</b>	112 C
<b>Waste Class Desc:</b>	Acid solutions - containing heavy metals
<b>Waste Class:</b>	331 I
<b>Waste Class Desc:</b>	Waste compressed gases including cylinders
<b>Waste Class:</b>	146 R
<b>Waste Class Desc:</b>	Other specified inorganic sludges, slurries or solids
<b>Waste Class:</b>	221 L
<b>Waste Class Desc:</b>	Light fuels

<b>Map Key</b>	<b>Number of Records</b>	<b>Direction/ Distance (m)</b>	<b>Elev/Diff (m)</b>	<b>Site</b>	<b>DB</b>
<a href="#">55</a>	1 of 1	<b>SW/200.8</b>	<b>60.6 / -1.65</b>	<b>350 King Edward (Former Bank of Canada Bldg)</b> <b>Ottawa ON</b>	<b>FCS</b>
<p><b>SGC:</b> 3506008  <b>Site ID:</b> 24781001  <b>Departmental ID:</b> National Capital 24781001  <b>Depart Code:</b> SVC  <b>Class Type:</b> N  <b>Class:</b> Not a Priority for Action  <b>Site Name:</b> 350 King Edward (Former Bank of Canada Bldg)  <b>Site Name (FR):</b> 350 King Edward (ancien immeuble de la Banque du Canada)  <b>Site Status:</b> Closed  <b>Site Status Desc:</b> Remediation / risk management completed. No further action required.  <b>Site Status (FR):</b> Fermé  <b>Description (FR):</b> Assainissement terminé ou mesures de gestion des risques prises. Aucune autre mesure nécessaire.  <b>Involv Code:</b>  <b>Census Division:</b> Ottawa  <b>Municipality:</b> Ottawa  <b>Census Sub Class:</b> 1  <b>Latitude:</b> 45.429740  <b>Longitude:</b> -75.687650  <b>Location:</b>  <b>Protected Data:</b> 0  <b>FED:</b> 078  <b>Fed Electoral District:</b> Ottawa--Vanier  <b>Fed Electoral District (FR):</b> Ottawa--Vanier  <b>Metro:</b>  <b>Nearest Pop. Area:</b>  <b>Highest Step Cmpltd:</b> 8  <b>Site Deleted Flag:</b>  <b>Created:</b> 2005-07-28T11:43:00  <b>Modified:</b> 2017-05-26T15:26:00  <b>Property No.:</b> 24781  <b>Est m³ Contmnted:</b> 13668.0000  <b>Est Ha Contmnted:</b>  <b>Est Tons Contamin:</b>  <b>Est Population at 1 Km:</b> 18,907  <b>Est Population at 5 Km:</b> 226,384  <b>Est Population at 10 Km:</b> 608,129  <b>Est Population at 25 Km:</b> 1,206,460  <b>Est Population at 50 Km:</b> 1,436,457  <b>Reporting Org:</b>  <b>Reporting Org (FR):</b>  <b>Reason for Involv:</b> Federal Real Property  <b>Reason for Involv (FR):</b> Biens immobiliers fédéraux  <b>Liabile Third Party:</b>  <b>Class (FR):</b> Priorité d'intervention nulle  <b>Action Plan:</b> Record of Site Condition completed.  <b>Action Plan (FR):</b> Rapport de l'état du site complété.  <b>Site Mgmt Strategy:</b>  <b>Minimap URL:</b> <a href="http://www.tbs-sct.gc.ca/fcsi-rscf/minimap.aspx?fsi=24781001">http://www.tbs-sct.gc.ca/fcsi-rscf/minimap.aspx?fsi=24781001</a>  <b>Additional Info:</b> Poly-aromatic Hydrocarbons (PAH) contaminated soil was detected east of the building along King Edward Avenue and at the southwest corner of the property. Poly-aromatic Hydrocarbons (PAH) contaminated groundwater was detected west of the building  <b>Additional Info (FR):</b> Sols contaminés aux hydrocarbures poly-aromatiques (HAP) observés à l'est du bâtiment le long de l'av. King Edward et au coin sud-ouest de la propriété. Des eaux souterraines contaminées aux hydrocarbures poly-aromatiques (HAP) également détectées à l'ouest de l'édifice</p>					
<b><u>Contamination</u></b>					
<b>Contaminant:</b> PHCs (petroleum hydrocarbons)					
<b>Contamination (FR):</b> HCP (hydrocarbures pétroliers)					



<b>Map Key</b>	<b>Number of Records</b>	<b>Direction/ Distance (m)</b>	<b>Elev/Diff (m)</b>	<b>Site</b>	<b>DB</b>
<b>Medium Code:</b>	5				
<b>Medium:</b>	Soil				
<b>Medium (FR):</b>	Sol				
<b>Contaminant:</b>	PAHs (polycyclic aromatic hydrocarbon)				
<b>Contamination (FR):</b>	HAP (hydrocarbures aromatiques polycycliques)				
<b>Medium Code:</b>	2				
<b>Medium:</b>	Groundwater				
<b>Medium (FR):</b>	Eau souterraine				
<b>Contaminant:</b>	Metal, metalloid, and organometallic				
<b>Contamination (FR):</b>	Métaux, métalloïdes, et organométalliques				
<b>Medium Code:</b>	2				
<b>Medium:</b>	Groundwater				
<b>Medium (FR):</b>	Eau souterraine				
<b>Contaminant:</b>	Metal, metalloid, and organometallic				
<b>Contamination (FR):</b>	Métaux, métalloïdes, et organométalliques				
<b>Medium Code:</b>	5				
<b>Medium:</b>	Soil				
<b>Medium (FR):</b>	Sol				
<b>Contaminant:</b>	PHCs (petroleum hydrocarbons)				
<b>Contamination (FR):</b>	HCP (hydrocarbures pétroliers)				
<b>Medium Code:</b>	2				
<b>Medium:</b>	Groundwater				
<b>Medium (FR):</b>	Eau souterraine				
<b>Contaminant:</b>	PAHs (polycyclic aromatic hydrocarbon)				
<b>Contamination (FR):</b>	HAP (hydrocarbures aromatiques polycycliques)				
<b>Medium Code:</b>	5				
<b>Medium:</b>	Soil				
<b>Medium (FR):</b>	Sol				
<b><u>Annual Data</u></b>					
<b>Fiscal Year:</b>	2010-2011				
<b>Reporting Organization:</b>	SVC				
<b>Reporting Organization (EN):</b>	Public Services and Procurement Canada				
<b>Reporting Organization (FR):</b>	Services publics et Approvisionnement Canada				
<b>Class Type:</b>					
<b>Class (EN):</b>					
<b>Class (FR):</b>					
<b>CCME Flag:</b>					
<b>CCME NCS Year:</b>					
<b>Step Name (EN):</b>					
<b>Step Name (FR):</b>					
<b>Highest Step Completed:</b>	08				
<b>Highest Step Completed Desc:</b>					
<b>Planned Compl Date Step7:</b>					
<b>Planned Compl Date Step8:</b>					
<b>Planned Compl Date Step9:</b>					
<b>Created:</b>					
<b>Modified:</b>					
<b>NCSCS Year:</b>	No				
<b>Closed:</b>	No				
<b>Actual Cubic Metres Rem:</b>	0.0000				
<b>Actual Hectares Rem:</b>	0.0000				
<b>Actual Tons Remediated:</b>	0.0000				
<b>Total Asmt Expenditure:</b>	71541.84				
<b>Total Remediation Expenditure:</b>	0.00				
<b>Total Care/Maint Expenditur:</b>	0.00				
<b>Total Mntring Expenditure:</b>	0.00				
<b>Ttl Expenditure Reduc Liabil:</b>					
<b>FCSAP Asmt Expenditure:</b>	0.00				

<b>Map Key</b>	<b>Number of Records</b>	<b>Direction/ Distance (m)</b>	<b>Elev/Diff (m)</b>	<b>Site</b>	<b>DB</b>
<b>FCSAP Remed Expenditure:</b>		0.00			
<b>FCSAP Care/Maint Expenditur:</b>		0.00			
<b>FCSAP Mntring Expenditure:</b>		0.00			

**Annual Data**

**Fiscal Year:** 2006-2007  
**Reporting Organization:** SVC  
**Reporting Organization (EN):** Public Services and Procurement Canada  
**Reporting Organization (FR):** Services publics et Approvisionnement Canada  
**Class Type:**  
**Class (EN):**  
**Class (FR):**  
**CCME Flag:**  
**CCME NCS Year:**  
**Step Name (EN):**  
**Step Name (FR):**  
**Highest Step Completed:** 08  
**Highest Step Completed Desc:**  
**Planned Compl Date Step7:**  
**Planned Compl Date Step8:**  
**Planned Compl Date Step9:**  
**Created:**  
**Modified:**  
**NCSCS Year:**  
**Closed:** No  
**Actual Cubic Metres Rem:** 0.0000  
**Actual Hectares Rem:** 0.0000  
**Actual Tons Remediated:** 0.0000  
**Total Asmt Expenditure:** 41213.23  
**Total Remediation Expenditure:** 0.00  
**Total Care/Maint Expenditur:** 0.00  
**Total Mntring Expenditure:** 0.00  
**Ttl Expenditure Reduc Liabil:**  
**FCSAP Asmt Expenditure:** 0.00  
**FCSAP Remed Expenditure:** 0.00  
**FCSAP Care/Maint Expenditur:** 0.00  
**FCSAP Mntring Expenditure:** 0.00

**Annual Data**

**Fiscal Year:** 2009-2010  
**Reporting Organization:** SVC  
**Reporting Organization (EN):** Public Services and Procurement Canada  
**Reporting Organization (FR):** Services publics et Approvisionnement Canada  
**Class Type:**  
**Class (EN):**  
**Class (FR):**  
**CCME Flag:**  
**CCME NCS Year:**  
**Step Name (EN):**  
**Step Name (FR):**  
**Highest Step Completed:** 08  
**Highest Step Completed Desc:**  
**Planned Compl Date Step7:**  
**Planned Compl Date Step8:**  
**Planned Compl Date Step9:**  
**Created:**  
**Modified:**  
**NCSCS Year:**  
**Closed:** No  
**Actual Cubic Metres Rem:** 0.0000  
**Actual Hectares Rem:** 0.0000  
**Actual Tons Remediated:** 0.0000

<i>Map Key</i>	<i>Number of Records</i>	<i>Direction/ Distance (m)</i>	<i>Elev/Diff (m)</i>	<i>Site</i>	<i>DB</i>
<i>Total Asmt Expenditure:</i>		0.00			
<i>Total Remediation Expenditure:</i>		24425.10			
<i>Total Care/Maint Expenditur:</i>		0.00			
<i>Total Mntring Expenditure:</i>		0.00			
<i>Ttl Expenditure Reduc Liabil:</i>					
<i>FCSAP Asmt Expenditure:</i>		0.00			
<i>FCSAP Remed Expenditure:</i>		0.00			
<i>FCSAP Care/Maint Expenditur:</i>		0.00			
<i>FCSAP Mntring Expenditure:</i>		0.00			

**Annual Data**

**Fiscal Year:** 2007-2008  
**Reporting Organization:** SVC  
**Reporting Organization (EN):** Public Services and Procurement Canada  
**Reporting Organization (FR):** Services publics et Approvisionnement Canada  
**Class Type:**  
**Class (EN):**  
**Class (FR):**  
**CCME Flag:**  
**CCME NCS Year:**  
**Step Name (EN):**  
**Step Name (FR):**  
**Highest Step Completed:** 08  
**Highest Step Completed Desc:**  
**Planned Compl Date Step7:**  
**Planned Compl Date Step8:**  
**Planned Compl Date Step9:**  
**Created:**  
**Modified:**  
**NCSCS Year:**  
**Closed:** No  
**Actual Cubic Metres Rem:** 0.0000  
**Actual Hectares Rem:** 0.0000  
**Actual Tons Remediated:** 0.0000  
**Total Asmt Expenditure:** 49506.04  
**Total Remediation Expenditure:** 0.00  
**Total Care/Maint Expenditur:** 0.00  
**Total Mntring Expenditure:** 0.00  
**Ttl Expenditure Reduc Liabil:**  
**FCSAP Asmt Expenditure:** 39604.83  
**FCSAP Remed Expenditure:** 0.00  
**FCSAP Care/Maint Expenditur:** 0.00  
**FCSAP Mntring Expenditure:** 0.00

**Annual Data**

**Fiscal Year:** 2011-2012  
**Reporting Organization:** SVC  
**Reporting Organization (EN):** Public Services and Procurement Canada  
**Reporting Organization (FR):** Services publics et Approvisionnement Canada  
**Class Type:**  
**Class (EN):**  
**Class (FR):**  
**CCME Flag:**  
**CCME NCS Year:**  
**Step Name (EN):**  
**Step Name (FR):**  
**Highest Step Completed:** 08  
**Highest Step Completed Desc:**  
**Planned Compl Date Step7:**  
**Planned Compl Date Step8:**  
**Planned Compl Date Step9:**  
**Created:**



<i>Map Key</i>	<i>Number of Records</i>	<i>Direction/ Distance (m)</i>	<i>Elev/Diff (m)</i>	<i>Site</i>	<i>DB</i>
----------------	--------------------------	--------------------------------	----------------------	-------------	-----------

**Modified:**

**NCSCS Year:**  
**Closed:** Yes  
**Actual Cubic Metres Rem:** 0.0000  
**Actual Hectares Rem:** 0.0000  
**Actual Tons Remediated:** 0.0000  
**Total Asmt Expenditure:** 5640.94  
**Total Remediation Expenditure:** 0.00  
**Total Care/Maint Expenditur:** 0.00  
**Total Mntring Expenditure:** 0.00  
**Ttl Expenditure Reduc Liabil:**  
**FCSAP Asmt Expenditure:** 0.00  
**FCSAP Remed Expenditure:** 0.00  
**FCSAP Care/Maint Expenditur:** 0.00  
**FCSAP Mntring Expenditure:** 0.00

**Annual Data**

**Fiscal Year:** 2008-2009  
**Reporting Organization:** SVC  
**Reporting Organization (EN):** Public Services and Procurement Canada  
**Reporting Organization (FR):** Services publics et Approvisionnement Canada  
**Class Type:**  
**Class (EN):**  
**Class (FR):**  
**CCME Flag:**  
**CCME NCS Year:**  
**Step Name (EN):**  
**Step Name (FR):**  
**Highest Step Completed:** 08  
**Highest Step Completed Desc:**  
**Planned Compl Date Step7:**  
**Planned Compl Date Step8:**  
**Planned Compl Date Step9:**  
**Created:**  
**Modified:**  
**NCSCS Year:**  
**Closed:** No  
**Actual Cubic Metres Rem:** 0.0000  
**Actual Hectares Rem:** 0.0000  
**Actual Tons Remediated:** 0.0000  
**Total Asmt Expenditure:** 0.00  
**Total Remediation Expenditure:** 40659.62  
**Total Care/Maint Expenditur:** 0.00  
**Total Mntring Expenditure:** 0.00  
**Ttl Expenditure Reduc Liabil:**  
**FCSAP Asmt Expenditure:** 0.00  
**FCSAP Remed Expenditure:** 32527.70  
**FCSAP Care/Maint Expenditur:** 0.00  
**FCSAP Mntring Expenditure:** 0.00

**Annual Data**

**Fiscal Year:** 2005-2006  
**Reporting Organization:** SVC  
**Reporting Organization (EN):** Public Services and Procurement Canada  
**Reporting Organization (FR):** Services publics et Approvisionnement Canada  
**Class Type:**  
**Class (EN):**  
**Class (FR):**  
**CCME Flag:**  
**CCME NCS Year:**  
**Step Name (EN):**  
**Step Name (FR):**

Map Key	Number of Records	Direction/ Distance (m)	Elev/Diff (m)	Site	DB
<b>Highest Step Completed:</b>		07			
<b>Highest Step Completed Desc:</b>					
<b>Planned Compl Date Step7:</b>					
<b>Planned Compl Date Step8:</b>					
<b>Planned Compl Date Step9:</b>					
<b>Created:</b>					
<b>Modified:</b>					
<b>NCSCS Year:</b>					
<b>Closed:</b>		No			
<b>Actual Cubic Metres Rem:</b>		0.0000			
<b>Actual Hectares Rem:</b>		0.0000			
<b>Actual Tons Remediated:</b>		0.0000			
<b>Total Asmt Expenditure:</b>		33500.00			
<b>Total Remediation Expenditure:</b>		0.00			
<b>Total Care/Maint Expenditur:</b>		0.00			
<b>Total Mntring Expenditure:</b>		0.00			
<b>Ttl Expenditure Reduc Liabil:</b>					
<b>FCSAP Asmt Expenditure:</b>		0.00			
<b>FCSAP Remed Expenditure:</b>		0.00			
<b>FCSAP Care/Maint Expenditur:</b>		0.00			
<b>FCSAP Mntring Expenditure:</b>		0.00			

<a href="#">56</a>	1 of 1	WSW/204.2	60.6 / -1.64	222 Clarence Street Ottawa ON	EHS
<b>Order No:</b>		20140716018		<b>Nearest Intersection:</b>	
<b>Status:</b>		C		<b>Municipality:</b> City of Ottawa	
<b>Report Type:</b>		Standard Report		<b>Client Prov/State:</b> ON	
<b>Report Date:</b>		22-JUL-14		<b>Search Radius (km):</b> .25	
<b>Date Received:</b>		16-JUL-14		<b>X:</b> -75.688685	
<b>Previous Site Name:</b>				<b>Y:</b> 45.430668	
<b>Lot/Building Size:</b>		0.15			
<b>Additional Info Ordered:</b>					

<a href="#">57</a>	1 of 1	S/204.7	61.6 / -0.64	Enbridge Gas Distribution Inc. George Street at King Edward Ave Ottawa ON	SPL
<b>Ref No:</b>		8822-7R4RF7			
<b>Site No:</b>					
<b>Incident Dt:</b>					
<b>Year:</b>					
<b>Incident Cause:</b>		Discharge or Emission to Air			
<b>Incident Event:</b>					
<b>Contaminant Code:</b>					
<b>Contaminant Name:</b>		NATURAL GAS (METHANE)			
<b>Contaminant Limit 1:</b>					
<b>Contam Limit Freq 1:</b>					
<b>Contaminant UN No 1:</b>					
<b>Environment Impact:</b>		Not Anticipated			
<b>Nature of Impact:</b>					
<b>Receiving Medium:</b>					
<b>Receiving Env:</b>					
<b>MOE Response:</b>		Referral to others			
<b>Dt MOE Arvl on Scn:</b>					
<b>MOE Reported Dt:</b>		4/14/2009			
<b>Dt Document Closed:</b>					
<b>Incident Reason:</b>		Spill			
<b>Site Name:</b>		George Street at King Edward Ave<UNOFFICIAL>			
<b>Site County/District:</b>					
<b>Site Geo Ref Meth:</b>					
<b>Incident Summary:</b>		TSSA: 1 inch gas line strike by contractor, media			
<b>Contaminant Qty:</b>		0 other - see incident description			
<b>Discharger Report:</b>					
<b>Material Group:</b>					
<b>Health/Env Conseq:</b>					
<b>Client Type:</b>					
<b>Sector Type:</b>					
<b>Agency Involved:</b>					
<b>Nearest Watercourse:</b>					
<b>Site Address:</b>					
<b>Site District Office:</b>					
<b>Site Postal Code:</b>					
<b>Site Region:</b>					
<b>Site Municipality:</b>		Ottawa			
<b>Site Lot:</b>					
<b>Site Conc:</b>					
<b>Northing:</b>					
<b>Easting:</b>					
<b>Site Geo Ref Accu:</b>					
<b>Site Map Datum:</b>					
<b>SAC Action Class:</b>		Air Spills - Gases and Vapours			
<b>Source Type:</b>					

Map Key	Number of Records	Direction/ Distance (m)	Elev/Diff (m)	Site	DB
<a href="#">58</a>	1 of 1	ESE/205.6	67.2 / 4.98	ON	BORE
<b>Borehole ID:</b>	613582			<b>Inclin FLG:</b>	No
<b>OGF ID:</b>	215514829			<b>SP Status:</b>	Initial Entry
<b>Status:</b>				<b>Surv Elev:</b>	No
<b>Type:</b>	Borehole			<b>Piezometer:</b>	No
<b>Use:</b>				<b>Primary Name:</b>	
<b>Completion Date:</b>	JAN-1970			<b>Municipality:</b>	
<b>Static Water Level:</b>				<b>Lot:</b>	
<b>Primary Water Use:</b>				<b>Township:</b>	
<b>Sec. Water Use:</b>				<b>Latitude DD:</b>	45.430227
<b>Total Depth m:</b>	15.3			<b>Longitude DD:</b>	-75.683548
<b>Depth Ref:</b>	Ground Surface			<b>UTM Zone:</b>	18
<b>Depth Elev:</b>				<b>Easting:</b>	446531
<b>Drill Method:</b>				<b>Northing:</b>	5030972
<b>Orig Ground Elev m:</b>	60.7			<b>Location Accuracy:</b>	
<b>Elev Reliabil Note:</b>				<b>Accuracy:</b>	Not Applicable
<b>DEM Ground Elev m:</b>	61.5				
<b>Concession:</b>					
<b>Location D:</b>					
<b>Survey D:</b>					
<b>Comments:</b>					
<b><u>Borehole Geology Stratum</u></b>					
<b>Geology Stratum ID:</b>	218395702			<b>Mat Consistency:</b>	Firm
<b>Top Depth:</b>	3			<b>Material Moisture:</b>	
<b>Bottom Depth:</b>	6.1			<b>Material Texture:</b>	
<b>Material Color:</b>	Grey			<b>Non Geo Mat Type:</b>	
<b>Material 1:</b>	Clay			<b>Geologic Formation:</b>	
<b>Material 2:</b>	Silt			<b>Geologic Group:</b>	
<b>Material 3:</b>				<b>Geologic Period:</b>	
<b>Material 4:</b>				<b>Depositional Gen:</b>	
<b>Gsc Material Description:</b>					
<b>Stratum Description:</b>	CLAY. GREY,FIRM,FISSURED.				
<b>Geology Stratum ID:</b>	218395699			<b>Mat Consistency:</b>	
<b>Top Depth:</b>	0			<b>Material Moisture:</b>	
<b>Bottom Depth:</b>	1.2			<b>Material Texture:</b>	Fibrous
<b>Material Color:</b>				<b>Non Geo Mat Type:</b>	
<b>Material 1:</b>				<b>Geologic Formation:</b>	
<b>Material 2:</b>	Sand			<b>Geologic Group:</b>	
<b>Material 3:</b>	Bedrock			<b>Geologic Period:</b>	
<b>Material 4:</b>	Granuls			<b>Depositional Gen:</b>	
<b>Gsc Material Description:</b>					
<b>Stratum Description:</b>	ARTIFICIAL. FIBROUS.				
<b>Geology Stratum ID:</b>	218395705			<b>Mat Consistency:</b>	Loose
<b>Top Depth:</b>	8.1			<b>Material Moisture:</b>	
<b>Bottom Depth:</b>	11.1			<b>Material Texture:</b>	
<b>Material Color:</b>				<b>Non Geo Mat Type:</b>	
<b>Material 1:</b>	Unknown			<b>Geologic Formation:</b>	
<b>Material 2:</b>	Till			<b>Geologic Group:</b>	
<b>Material 3:</b>	Clay			<b>Geologic Period:</b>	
<b>Material 4:</b>				<b>Depositional Gen:</b>	
<b>Gsc Material Description:</b>					
<b>Stratum Description:</b>	UNSPECIFIED. LOOSE.				
<b>Geology Stratum ID:</b>	218395706			<b>Mat Consistency:</b>	Dense
<b>Top Depth:</b>	11.1			<b>Material Moisture:</b>	
<b>Bottom Depth:</b>	12.4			<b>Material Texture:</b>	



Map Key	Number of Records	Direction/ Distance (m)	Elev/Diff (m)	Site	DB
<b>Material Color:</b>				<b>Non Geo Mat Type:</b>	
<b>Material 1:</b>	Till			<b>Geologic Formation:</b>	
<b>Material 2:</b>	Bedrock			<b>Geologic Group:</b>	
<b>Material 3:</b>	Silt			<b>Geologic Period:</b>	
<b>Material 4:</b>				<b>Depositional Gen:</b>	
<b>Gsc Material Description:</b>					
<b>Stratum Description:</b>		TILL. VERY DENSE.			
<b>Geology Stratum ID:</b>	218395704			<b>Mat Consistency:</b>	Loose
<b>Top Depth:</b>	6.7			<b>Material Moisture:</b>	
<b>Bottom Depth:</b>	8.1			<b>Material Texture:</b>	
<b>Material Color:</b>				<b>Non Geo Mat Type:</b>	
<b>Material 1:</b>	Silt			<b>Geologic Formation:</b>	
<b>Material 2:</b>	Clay			<b>Geologic Group:</b>	
<b>Material 3:</b>				<b>Geologic Period:</b>	
<b>Material 4:</b>				<b>Depositional Gen:</b>	
<b>Gsc Material Description:</b>					
<b>Stratum Description:</b>		SILT. LOOSE.			
<b>Geology Stratum ID:</b>	218395701			<b>Mat Consistency:</b>	Dense
<b>Top Depth:</b>	2.3			<b>Material Moisture:</b>	
<b>Bottom Depth:</b>	3			<b>Material Texture:</b>	
<b>Material Color:</b>				<b>Non Geo Mat Type:</b>	
<b>Material 1:</b>	Sand			<b>Geologic Formation:</b>	
<b>Material 2:</b>	Silt			<b>Geologic Group:</b>	
<b>Material 3:</b>				<b>Geologic Period:</b>	
<b>Material 4:</b>				<b>Depositional Gen:</b>	
<b>Gsc Material Description:</b>					
<b>Stratum Description:</b>		SAND. DENSE.			
<b>Geology Stratum ID:</b>	218395703			<b>Mat Consistency:</b>	Loose
<b>Top Depth:</b>	6.1			<b>Material Moisture:</b>	
<b>Bottom Depth:</b>	6.7			<b>Material Texture:</b>	
<b>Material Color:</b>				<b>Non Geo Mat Type:</b>	
<b>Material 1:</b>	Grey			<b>Geologic Formation:</b>	
<b>Material 2:</b>	Clay			<b>Geologic Group:</b>	
<b>Material 3:</b>	Silt			<b>Geologic Period:</b>	
<b>Material 4:</b>				<b>Depositional Gen:</b>	
<b>Gsc Material Description:</b>					
<b>Stratum Description:</b>		CLAY. GREY, LOOSE, FISSURED.			
<b>Geology Stratum ID:</b>	218395707			<b>Mat Consistency:</b>	
<b>Top Depth:</b>	12.4			<b>Material Moisture:</b>	
<b>Bottom Depth:</b>	15.3			<b>Material Texture:</b>	
<b>Material Color:</b>				<b>Non Geo Mat Type:</b>	
<b>Material 1:</b>	Bedrock			<b>Geologic Formation:</b>	
<b>Material 2:</b>	Limestone			<b>Geologic Group:</b>	
<b>Material 3:</b>				<b>Geologic Period:</b>	
<b>Material 4:</b>				<b>Depositional Gen:</b>	
<b>Gsc Material Description:</b>					
<b>Stratum Description:</b>		BEDROCK. 0000009000400070007501700265002003651008 00355 008 000000140002501600049002002			
		**Note: Many records provided by the department have a truncated [Stratum Description] field.			
<b>Geology Stratum ID:</b>	218395700			<b>Mat Consistency:</b>	
<b>Top Depth:</b>	1.2			<b>Material Moisture:</b>	
<b>Bottom Depth:</b>	2.3			<b>Material Texture:</b>	
<b>Material Color:</b>				<b>Non Geo Mat Type:</b>	
<b>Material 1:</b>	Sand			<b>Geologic Formation:</b>	
<b>Material 2:</b>	Silt			<b>Geologic Group:</b>	
<b>Material 3:</b>				<b>Geologic Period:</b>	
<b>Material 4:</b>				<b>Depositional Gen:</b>	
<b>Gsc Material Description:</b>					
<b>Stratum Description:</b>		SAND.			

**Source**

Map Key	Number of Records	Direction/ Distance (m)	Elev/Diff (m)	Site	DB
<b>Source Type:</b>	Data Survey			<b>Source Appl:</b>	Spatial/Tabular
<b>Source Orig:</b>	Geological Survey of Canada			<b>Source Iden:</b>	1
<b>Source Date:</b>	1956-1972			<b>Scale or Res:</b>	Varies
<b>Confidence:</b>	H			<b>Horizontal:</b>	NAD27
<b>Observatio:</b>				<b>Verticalda:</b>	Mean Average Sea Level
<b>Source Name:</b>	Urban Geology Automated Information System (UGAIS)				
<b>Source Details:</b>	File: OTTAWA2.txt RecordID: 060900 NTS_Sheet: 31G05G				
<b>Confiden 1:</b>	Logged by professional. Exact and complete description of material and properties.				
<b>Source List</b>					
<b>Source Identifier:</b>	1			<b>Horizontal Datum:</b>	NAD27
<b>Source Type:</b>	Data Survey			<b>Vertical Datum:</b>	Mean Average Sea Level
<b>Source Date:</b>	1956-1972			<b>Projection Name:</b>	Universal Transverse Mercator
<b>Scale or Resolution:</b>	Varies				
<b>Source Name:</b>	Urban Geology Automated Information System (UGAIS)				
<b>Source Originators:</b>	Geological Survey of Canada				

<a href="#">59</a>	1 of 4	<b>ESE/216.1</b>	<b>67.6 / 5.36</b>	<b>OTTAWA COMMUNITY HOUSING CORPORATION 210 FRIEL OTTAWA ON</b>	<b>GEN</b>
<b>Generator No:</b>	ON6440141			<b>PO Box No:</b>	
<b>Status:</b>				<b>Country:</b>	
<b>Approval Years:</b>	2009			<b>Choice of Contact:</b>	
<b>Contam. Facility:</b>				<b>Co Admin:</b>	
<b>MHSW Facility:</b>				<b>Phone No Admin:</b>	
<b>SIC Code:</b>	531112				
<b>SIC Description:</b>	Lessors of Social Housing Projects				
<b>Detail(s)</b>					
<b>Waste Class:</b>	212				
<b>Waste Class Desc:</b>	ALIPHATIC SOLVENTS				
<b>Waste Class:</b>	112				
<b>Waste Class Desc:</b>	ACID WASTE - HEAVY METALS				
<b>Waste Class:</b>	145				
<b>Waste Class Desc:</b>	PAINT/PIGMENT/COATING RESIDUES				
<b>Waste Class:</b>	213				
<b>Waste Class Desc:</b>	PETROLEUM DISTILLATES				
<b>Waste Class:</b>	252				
<b>Waste Class Desc:</b>	WASTE OILS & LUBRICANTS				
<b>Waste Class:</b>	331				
<b>Waste Class Desc:</b>	WASTE COMPRESSED GASES				

<a href="#">59</a>	2 of 4	<b>ESE/216.1</b>	<b>67.6 / 5.36</b>	<b>OTTAWA COMMUNITY HOUSING CORPORATION 210 FRIEL OTTAWA ON</b>	<b>GEN</b>
<b>Generator No:</b>	ON6440141			<b>PO Box No:</b>	
<b>Status:</b>				<b>Country:</b>	
<b>Approval Years:</b>	2010			<b>Choice of Contact:</b>	
<b>Contam. Facility:</b>				<b>Co Admin:</b>	
<b>MHSW Facility:</b>				<b>Phone No Admin:</b>	
<b>SIC Code:</b>	531112				

<b>Map Key</b>	<b>Number of Records</b>	<b>Direction/ Distance (m)</b>	<b>Elev/Diff (m)</b>	<b>Site</b>	<b>DB</b>
<b>SIC Description:</b>		Lessors of Social Housing Projects			
<b><u>Detail(s)</u></b>					
<b>Waste Class:</b>		252			
<b>Waste Class Desc:</b>		WASTE OILS & LUBRICANTS			
<b>Waste Class:</b>		212			
<b>Waste Class Desc:</b>		ALIPHATIC SOLVENTS			
<b>Waste Class:</b>		112			
<b>Waste Class Desc:</b>		ACID WASTE - HEAVY METALS			
<b>Waste Class:</b>		331			
<b>Waste Class Desc:</b>		WASTE COMPRESSED GASES			
<b>Waste Class:</b>		145			
<b>Waste Class Desc:</b>		PAINT/PIGMENT/COATING RESIDUES			
<b>Waste Class:</b>		213			
<b>Waste Class Desc:</b>		PETROLEUM DISTILLATES			

<a href="#"><u>59</u></a>	3 of 4	<b>ESE/216.1</b>	<b>67.6 / 5.36</b>	<b>OTTAWA COMMUNITY HOUSING CORPORATION 210 FRIEL OTTAWA ON</b>	<b>GEN</b>
<b>Generator No:</b>	ON6440141			<b>PO Box No:</b>	
<b>Status:</b>				<b>Country:</b>	
<b>Approval Years:</b>	2011			<b>Choice of Contact:</b>	
<b>Contam. Facility:</b>				<b>Co Admin:</b>	
<b>MHSW Facility:</b>				<b>Phone No Admin:</b>	
<b>SIC Code:</b>	531112				
<b>SIC Description:</b>	Lessors of Social Housing Projects				

<b><u>Detail(s)</u></b>					
<b>Waste Class:</b>		252			
<b>Waste Class Desc:</b>		WASTE OILS & LUBRICANTS			
<b>Waste Class:</b>		331			
<b>Waste Class Desc:</b>		WASTE COMPRESSED GASES			
<b>Waste Class:</b>		212			
<b>Waste Class Desc:</b>		ALIPHATIC SOLVENTS			
<b>Waste Class:</b>		213			
<b>Waste Class Desc:</b>		PETROLEUM DISTILLATES			
<b>Waste Class:</b>		112			
<b>Waste Class Desc:</b>		ACID WASTE - HEAVY METALS			
<b>Waste Class:</b>		145			
<b>Waste Class Desc:</b>		PAINT/PIGMENT/COATING RESIDUES			

<a href="#"><u>59</u></a>	4 of 4	<b>ESE/216.1</b>	<b>67.6 / 5.36</b>	<b>OTTAWA COMMUNITY HOUSING CORPORATION 210 FRIEL OTTAWA ON</b>	<b>GEN</b>
<b>Generator No:</b>	ON6440141			<b>PO Box No:</b>	
<b>Status:</b>				<b>Country:</b>	
<b>Approval Years:</b>	2012			<b>Choice of Contact:</b>	



Map Key	Number of Records	Direction/ Distance (m)	Elev/Diff (m)	Site	DB
<b>Contam. Facility:</b> <b>MHSW Facility:</b> <b>SIC Code:</b> <b>SIC Description:</b>	531112			<b>Co Admin:</b> <b>Phone No Admin:</b> Lessors of Social Housing Projects	
<b><u>Detail(s)</u></b>					
<b>Waste Class:</b> <b>Waste Class Desc:</b>			331	WASTE COMPRESSED GASES	
<b>Waste Class:</b> <b>Waste Class Desc:</b>			112	ACID WASTE - HEAVY METALS	
<b>Waste Class:</b> <b>Waste Class Desc:</b>			145	PAINT/PIGMENT/COATING RESIDUES	
<b>Waste Class:</b> <b>Waste Class Desc:</b>			213	PETROLEUM DISTILLATES	
<b>Waste Class:</b> <b>Waste Class Desc:</b>			252	WASTE OILS & LUBRICANTS	
<b>Waste Class:</b> <b>Waste Class Desc:</b>			212	ALIPHATIC SOLVENTS	

<a href="#">60</a>	1 of 1	SE/217.3	65.9 / 3.72	319-331 Rideau St. Ottawa ON	SPL
<b>Ref No:</b> <b>Site No:</b> <b>Incident Dt:</b> <b>Year:</b> <b>Incident Cause:</b> <b>Incident Event:</b> <b>Contaminant Code:</b> <b>Contaminant Name:</b> <b>Contaminant Limit 1:</b> <b>Contam Limit Freq 1:</b> <b>Contaminant UN No 1:</b> <b>Environment Impact:</b> <b>Nature of Impact:</b> <b>Receiving Medium:</b> <b>Receiving Env:</b> <b>MOE Response:</b> <b>Dt MOE Arvl on Scn:</b> <b>MOE Reported Dt:</b> <b>Dt Document Closed:</b> <b>Incident Reason:</b> <b>Site Name:</b> <b>Site County/District:</b> <b>Site Geo Ref Meth:</b> <b>Incident Summary:</b> <b>Contaminant Qty:</b>	1355-99FJTV 2013/07/09 Unknown / N/A 15 OIL (PETROLEUM BASED, NOT SPECIFIED) Confirmed Soil Contamination No Field Response 2013/07/09 Unknown / N/A 319-331 Rideau St.<UNOFFICIAL> Clean Waterworks: Historic oily water spill in soil 0 other - see incident description	<b>Discharger Report:</b> <b>Material Group:</b> <b>Health/Env Conseq:</b> <b>Client Type:</b> <b>Sector Type:</b> <b>Agency Involved:</b> <b>Nearest Watercourse:</b> <b>Site Address:</b> <b>Site District Office:</b> <b>Site Postal Code:</b> <b>Site Region:</b> <b>Site Municipality:</b> <b>Site Lot:</b> <b>Site Conc:</b> <b>Northing:</b> <b>Easting:</b> <b>Site Geo Ref Accu:</b> <b>Site Map Datum:</b> <b>SAC Action Class:</b> <b>Source Type:</b>	Unknown / N/A 319-331 Rideau St. Ottawa		

<a href="#">61</a>	1 of 1	WSW/217.6	59.8 / -2.42	185 York Street Ottawa ON	EHS
<b>Order No:</b> <b>Status:</b> <b>Report Type:</b> <b>Report Date:</b> <b>Date Received:</b>	20121120028 C Standard Report 29-NOV-12 20-NOV-12	<b>Nearest Intersection:</b> <b>Municipality:</b> <b>Client Prov/State:</b> <b>Search Radius (km):</b> <b>X:</b>	ON .25 -75.688604		

Map Key	Number of Records	Direction/ Distance (m)	Elev/Diff (m)	Site	DB
<b>Previous Site Name:</b>				Y:	45.430293
<b>Lot/Building Size:</b>					
<b>Additional Info Ordered:</b>		Fire Insur. Maps and/or Site Plans			

<u>62</u>	1 of 1	SW/217.9	60.9 / -1.27	ON	BORE
<b>Borehole ID:</b>	613575			<b>Inclin FLG:</b>	No
<b>OGF ID:</b>	215514822			<b>SP Status:</b>	Initial Entry
<b>Status:</b>				<b>Surv Elev:</b>	No
<b>Type:</b>	Borehole			<b>Piezometer:</b>	No
<b>Use:</b>				<b>Primary Name:</b>	
<b>Completion Date:</b>	JAN-1965			<b>Municipality:</b>	
<b>Static Water Level:</b>	4.0			<b>Lot:</b>	
<b>Primary Water Use:</b>				<b>Township:</b>	
<b>Sec. Water Use:</b>				<b>Latitude DD:</b>	45.42984
<b>Total Depth m:</b>	-999			<b>Longitude DD:</b>	-75.688146
<b>Depth Ref:</b>	Ground Surface			<b>UTM Zone:</b>	18
<b>Depth Elev:</b>				<b>Easting:</b>	446171
<b>Drill Method:</b>				<b>Northing:</b>	5030932
<b>Orig Ground Elev m:</b>	58.1			<b>Location Accuracy:</b>	
<b>Elev Reliabil Note:</b>				<b>Accuracy:</b>	Not Applicable
<b>DEM Ground Elev m:</b>	57.2				
<b>Concession:</b>					
<b>Location D:</b>					
<b>Survey D:</b>					
<b>Comments:</b>					

**Borehole Geology Stratum**

<b>Geology Stratum ID:</b>	218395666	<b>Mat Consistency:</b>	Compact
<b>Top Depth:</b>	6.7	<b>Material Moisture:</b>	
<b>Bottom Depth:</b>	9.4	<b>Material Texture:</b>	
<b>Material Color:</b>		<b>Non Geo Mat Type:</b>	
<b>Material 1:</b>	Till	<b>Geologic Formation:</b>	
<b>Material 2:</b>	Sand	<b>Geologic Group:</b>	
<b>Material 3:</b>	Silt	<b>Geologic Period:</b>	
<b>Material 4:</b>		<b>Depositional Gen:</b>	
<b>Gsc Material Description:</b>			
<b>Stratum Description:</b>	TILL. COMPACT, WATER STABLE AT 177.7 FEET.		
<b>Geology Stratum ID:</b>	218395665	<b>Mat Consistency:</b>	Stiff
<b>Top Depth:</b>	1.4	<b>Material Moisture:</b>	
<b>Bottom Depth:</b>	6.7	<b>Material Texture:</b>	
<b>Material Color:</b>	Grey	<b>Non Geo Mat Type:</b>	
<b>Material 1:</b>	Clay	<b>Geologic Formation:</b>	
<b>Material 2:</b>	Silt	<b>Geologic Group:</b>	
<b>Material 3:</b>		<b>Geologic Period:</b>	
<b>Material 4:</b>		<b>Depositional Gen:</b>	
<b>Gsc Material Description:</b>			
<b>Stratum Description:</b>	CLAY. GREY,STIFF.		
<b>Geology Stratum ID:</b>	218395667	<b>Mat Consistency:</b>	
<b>Top Depth:</b>	9.4	<b>Material Moisture:</b>	
<b>Bottom Depth:</b>		<b>Material Texture:</b>	
<b>Material Color:</b>	Grey	<b>Non Geo Mat Type:</b>	
<b>Material 1:</b>	Bedrock	<b>Geologic Formation:</b>	
<b>Material 2:</b>	Limestone	<b>Geologic Group:</b>	
<b>Material 3:</b>	Shale	<b>Geologic Period:</b>	
<b>Material 4:</b>		<b>Depositional Gen:</b>	
<b>Gsc Material Description:</b>			
<b>Stratum Description:</b>	BEDROCK. GREY,FOSSILIFEROUS,CRYSTALLINE.ENSE. 00025 018 00040 012 00090 010 00115 **Note: Many records provided by the department have a truncated [Stratum Description] field.		

Map Key	Number of Records	Direction/ Distance (m)	Elev/Diff (m)	Site	DB
---------	-------------------	-------------------------	---------------	------	----

**Geology Stratum ID:** 218395664  
**Top Depth:** 0  
**Bottom Depth:** 1.4  
**Material Color:**  
**Material 1:** Fill  
**Material 2:**  
**Material 3:**  
**Material 4:**  
**Gsc Material Description:**  
**Stratum Description:** FILL. VERY HARD.

**Mat Consistency:** Hard  
**Material Moisture:**  
**Material Texture:**  
**Non Geo Mat Type:**  
**Geologic Formation:**  
**Geologic Group:**  
**Geologic Period:**  
**Depositional Gen:** fill

**Source**

**Source Type:** Data Survey  
**Source Orig:** Geological Survey of Canada  
**Source Date:** 1956-1972  
**Confidence:**  
**Observatio:**  
**Source Name:** Urban Geology Automated Information System (UGAIS)  
**Source Details:** File: OTTAWA2.txt RecordID: 060830 NTS\_Sheet: 31G05G  
**Confiden 1:**

**Source Appl:** Spatial/Tabular  
**Source Iden:** 1  
**Scale or Res:** Varies  
**Horizontal:** NAD27  
**Verticalda:** Mean Average Sea Level

**Source List**

**Source Identifier:** 1  
**Source Type:** Data Survey  
**Source Date:** 1956-1972  
**Scale or Resolution:** Varies  
**Source Name:** Urban Geology Automated Information System (UGAIS)  
**Source Originators:** Geological Survey of Canada

**Horizontal Datum:** NAD27  
**Vertical Datum:** Mean Average Sea Level  
**Projection Name:** Universal Transverse Mercator

**63**      1 of 1      **SSW/219.7**      **60.9 / -1.33**      **195 GEORGE STREET**  
**OTTAWA ON K1N 5W6**      **HINC**

**External File Num:** FS INC 0904-01909  
**Fuel Occurrence Type:** Vapour Release  
**Date of Occurrence:** 4/14/2009  
**Fuel Type Involved:** Natural Gas  
**Status Desc:** Completed - Causal Analysis(End)  
**Job Type Desc:** Incident/Near-Miss Occurrence (FS)  
**Oper. Type Involved:** Institution (including hospital, school, govt building, etc.)  
**Service Interruptions:** Yes  
**Property Damage:** Yes  
**Fuel Life Cycle Stage:** Utilization  
**Root Cause:** Root Cause: Equipment/Material/Component:No    Procedures:No    Maintenance:No    Design:No    Training:No  
 Management:Yes    Human Factors:Yes

**Reported Details:**  
**Fuel Category:** Gaseous Fuel  
**Occurrence Type:** Incident  
**Affiliation:** Industry Stakeholder (Licensee/Registration/Certificate Holder, Facility Owner, etc.)  
**County Name:** Ottawa  
**Approx. Quant. Rel:**  
**Nearby body of water:**  
**Enter Drainage Syst.:**  
**Approx. Quant. Unit:**  
**Environmental Impact:**

**64**      1 of 3      **W/220.0**      **61.0 / -1.25**      **OIL CHANGERS**  
**360 ST PATRICK ST**  
**OTTAWA ON K1N 5K7**      **RST**



Map Key	Number of Records	Direction/ Distance (m)	Elev/Diff (m)	Site	DB
<b>Headcode:</b> <b>Headcode Desc:</b> <b>Phone:</b> <b>List Name:</b> <b>Description:</b>		921430 Oil Changes & Lubrication Service 6132440942 Other Motor Vehicle Services			
<a href="#">64</a>	2 of 3	W/220.0	61.0 / -1.25	Sylvain Mathot, operating as Oil Changers<UNOFFICIAL> 360 St. Patrick Street Ottawa ON K1N 5K7	SPL
<b>Ref No:</b> <b>Site No:</b> <b>Incident Dt:</b> <b>Year:</b> <b>Incident Cause:</b> <b>Incident Event:</b> <b>Contaminant Code:</b> <b>Contaminant Name:</b> <b>Contaminant Limit 1:</b> <b>Contam Limit Freq 1:</b> <b>Contaminant UN No 1:</b> <b>Environment Impact:</b> <b>Nature of Impact:</b> <b>Receiving Medium:</b> <b>Receiving Env:</b> <b>MOE Response:</b> <b>Dt MOE Arvl on Scrn:</b> <b>MOE Reported Dt:</b> <b>Dt Document Closed:</b> <b>Incident Reason:</b> <b>Site Name:</b> <b>Site County/District:</b> <b>Site Geo Ref Meth:</b> <b>Incident Summary:</b> <b>Contaminant Qty:</b>		5362-7NZAE3 Unknown WASTE OIL/WATER (N.O.S.) Not Anticipated Planned Field Response 2/6/2009 Unknown - Reason not determined Oil Changers<UNOFFICIAL> Oil Changers: Fire w/ oil & wtr runoff to strm swr 962 L		<b>Discharger Report:</b> <b>Material Group:</b> <b>Health/Env Conseq:</b> <b>Client Type:</b> <b>Sector Type:</b> <b>Agency Involved:</b> <b>Nearest Watercourse:</b> <b>Site Address:</b> <b>Site District Office:</b> <b>Site Postal Code:</b> <b>Site Region:</b> <b>Site Municipality:</b> <b>Site Lot:</b> <b>Site Conc:</b> <b>Northing:</b> <b>Easting:</b> <b>Site Geo Ref Accu:</b> <b>Site Map Datum:</b> <b>SAC Action Class:</b> <b>Source Type:</b>	
<a href="#">64</a>	3 of 3	W/220.0	61.0 / -1.25	360 ST. PATRICK STREET OTTAWA ON K1N 5K7	HINC
<b>External File Num:</b> <b>Fuel Occurrence Type:</b> <b>Date of Occurrence:</b> <b>Fuel Type Involved:</b> <b>Status Desc:</b> <b>Job Type Desc:</b> <b>Oper. Type Involved:</b> <b>Service Interruptions:</b> <b>Property Damage:</b> <b>Fuel Life Cycle Stage:</b> <b>Root Cause:</b> <b>Reported Details:</b> <b>Fuel Category:</b> <b>Occurrence Type:</b> <b>Affiliation:</b> <b>County Name:</b> <b>Approx. Quant. Rel:</b> <b>Nearby body of water:</b> <b>Enter Drainage Syst.:</b> <b>Approx. Quant. Unit:</b> <b>Environmental Impact:</b>		FS INC 0902-00699 Fire 2/6/2009 Natural Gas Completed - No Action Required Incident/Near-Miss Occurrence (FS) Commercial (e.g. restaurant, business unit, etc) Yes Yes Utilization Unknown Incident Emergency Services (Fire, Police,etc) Ottawa			

Map Key	Number of Records	Direction/ Distance (m)	Elev/Diff (m)	Site	DB
<a href="#">65</a>	1 of 1	W/220.1	60.9 / -1.30	216 MURRAY ST OTTAWA ON	WWIS
<b>Well ID:</b> 7305787 <b>Construction Date:</b> <b>Primary Water Use:</b> Test Hole <b>Sec. Water Use:</b> Monitoring <b>Final Well Status:</b> Observation Wells <b>Water Type:</b> <b>Casing Material:</b> <b>Audit No:</b> Z277504 <b>Tag:</b> A199213 <b>Construction Method:</b> <b>Elevation (m):</b> <b>Elevation Reliability:</b> <b>Depth to Bedrock:</b> <b>Well Depth:</b> <b>Overburden/Bedrock:</b> <b>Pump Rate:</b> <b>Static Water Level:</b> <b>Flowing (Y/N):</b> <b>Flow Rate:</b> <b>Clear/Cloudy:</b>		<b>Data Entry Status:</b> <b>Data Src:</b> <b>Date Received:</b> 2/13/2018 <b>Selected Flag:</b> Yes <b>Abandonment Rec:</b> <b>Contractor:</b> 7241 <b>Form Version:</b> 7 <b>Owner:</b> <b>Street Name:</b> 216 MURRAY ST <b>County:</b> OTTAWA <b>Municipality:</b> OTTAWA CITY <b>Site Info:</b> <b>Lot:</b> <b>Concession:</b> <b>Concession Name:</b> <b>Easting NAD83:</b> <b>Northing NAD83:</b> <b>Zone:</b> <b>UTM Reliability:</b>			
<b>PDF URL (Map):</b>					
<b><u>Bore Hole Information</u></b>					
<b>Bore Hole ID:</b> 1006986067 <b>DP2BR:</b> <b>Spatial Status:</b> <b>Code OB:</b> <b>Code OB Desc:</b> <b>Open Hole:</b> <b>Cluster Kind:</b> <b>Date Completed:</b> 1/9/2018 <b>Remarks:</b> <b>Elevrc Desc:</b> <b>Location Source Date:</b> <b>Improvement Location Source:</b> <b>Improvement Location Method:</b> <b>Source Revision Comment:</b> <b>Supplier Comment:</b>		<b>Elevation:</b> <b>Elevrc:</b> <b>Zone:</b> 18 <b>East83:</b> 446082 <b>North83:</b> 5031104 <b>Org CS:</b> UTM83 <b>UTMRC:</b> 4 <b>UTMRC Desc:</b> margin of error : 30 m - 100 m <b>Location Method:</b> wwr			
<b><u>Overburden and Bedrock</u></b>					
<b><u>Materials Interval</u></b>					
<b>Formation ID:</b> 1007151966 <b>Layer:</b> 3 <b>Color:</b> 2 <b>General Color:</b> GREY <b>Mat1:</b> 05 <b>Most Common Material:</b> CLAY <b>Mat2:</b> 06 <b>Mat2 Desc:</b> SILT <b>Mat3:</b> 85 <b>Mat3 Desc:</b> SOFT <b>Formation Top Depth:</b> 9 <b>Formation End Depth:</b> 20 <b>Formation End Depth UOM:</b> ft					

<b>Map Key</b>	<b>Number of Records</b>	<b>Direction/ Distance (m)</b>	<b>Elev/Diff (m)</b>	<b>Site</b>	<b>DB</b>
<b><u>Overburden and Bedrock Materials Interval</u></b>					
<b>Formation ID:</b>			1007151964		
<b>Layer:</b>			1		
<b>Color:</b>			6		
<b>General Color:</b>			BROWN		
<b>Mat1:</b>			28		
<b>Most Common Material:</b>			SAND		
<b>Mat2:</b>					
<b>Mat2 Desc:</b>					
<b>Mat3:</b>			85		
<b>Mat3 Desc:</b>			SOFT		
<b>Formation Top Depth:</b>			0		
<b>Formation End Depth:</b>			5		
<b>Formation End Depth UOM:</b>			ft		
<b><u>Overburden and Bedrock Materials Interval</u></b>					
<b>Formation ID:</b>			1007151965		
<b>Layer:</b>			2		
<b>Color:</b>			6		
<b>General Color:</b>			BROWN		
<b>Mat1:</b>			05		
<b>Most Common Material:</b>			CLAY		
<b>Mat2:</b>			06		
<b>Mat2 Desc:</b>			SILT		
<b>Mat3:</b>			85		
<b>Mat3 Desc:</b>			SOFT		
<b>Formation Top Depth:</b>			5		
<b>Formation End Depth:</b>			9		
<b>Formation End Depth UOM:</b>			ft		
<b><u>Annular Space/Abandonment Sealing Record</u></b>					
<b>Plug ID:</b>			1007151975		
<b>Layer:</b>			2		
<b>Plug From:</b>			1		
<b>Plug To:</b>			9		
<b>Plug Depth UOM:</b>			ft		
<b><u>Annular Space/Abandonment Sealing Record</u></b>					
<b>Plug ID:</b>			1007151974		
<b>Layer:</b>			1		
<b>Plug From:</b>			0		
<b>Plug To:</b>			1		
<b>Plug Depth UOM:</b>			ft		
<b><u>Annular Space/Abandonment Sealing Record</u></b>					
<b>Plug ID:</b>			1007151976		
<b>Layer:</b>			3		
<b>Plug From:</b>			9		
<b>Plug To:</b>			20		
<b>Plug Depth UOM:</b>			ft		
<b><u>Method of Construction &amp; Well</u></b>					



Map Key	Number of Records	Direction/ Distance (m)	Elev/Diff (m)	Site	DB
<b><u>Use</u></b>					
<b>Method Construction ID:</b>		1007151973			
<b>Method Construction Code:</b>		D			
<b>Method Construction:</b>		Direct Push			
<b>Other Method Construction:</b>					
<b><u>Pipe Information</u></b>					
<b>Pipe ID:</b>		1007151963			
<b>Casing No:</b>		0			
<b>Comment:</b>					
<b>Alt Name:</b>					
<b><u>Construction Record - Casing</u></b>					
<b>Casing ID:</b>		1007151969			
<b>Layer:</b>		1			
<b>Material:</b>		5			
<b>Open Hole or Material:</b>		PLASTIC			
<b>Depth From:</b>		0			
<b>Depth To:</b>		10			
<b>Casing Diameter:</b>		1.38			
<b>Casing Diameter UOM:</b>		inch			
<b>Casing Depth UOM:</b>		ft			
<b><u>Construction Record - Screen</u></b>					
<b>Screen ID:</b>		1007151970			
<b>Layer:</b>		1			
<b>Slot:</b>		10			
<b>Screen Top Depth:</b>		10			
<b>Screen End Depth:</b>		20			
<b>Screen Material:</b>		5			
<b>Screen Depth UOM:</b>		ft			
<b>Screen Diameter UOM:</b>		inch			
<b>Screen Diameter:</b>		1.66			
<b><u>Water Details</u></b>					
<b>Water ID:</b>		1007151968			
<b>Layer:</b>					
<b>Kind Code:</b>					
<b>Kind:</b>					
<b>Water Found Depth:</b>					
<b>Water Found Depth UOM:</b>		ft			
<b><u>Hole Diameter</u></b>					
<b>Hole ID:</b>		1007151967			
<b>Diameter:</b>		2.375			
<b>Depth From:</b>		0			
<b>Depth To:</b>		20			
<b>Hole Depth UOM:</b>		ft			
<b>Hole Diameter UOM:</b>		inch			

66

1 of 1

SSE/221.2

64.5 / 2.28

319 Rideau Street, Ottawa  
ON

INC

**Incident No:** 622922  
**Incident ID:** 2779570

**Any Health Impact:** No  
**Any Enviro Impact:** No

Map Key	Number of Records	Direction/ Distance (m)	Elev/Diff (m)	Site	DB
<b>Instance No:</b>				<b>Service Interrupted:</b>	Yes
<b>Status Code:</b>	Causal Analysis Complete			<b>Was Prop Damaged:</b>	Yes
<b>Attribute Category:</b>	FS-Perform L1 Incident Insp			<b>Reside App. Type:</b>	Not applicable
<b>Context:</b>				<b>Commer App. Type:</b>	Dryer
<b>Date of Occurrence:</b>	2011/07/08 00:00:00			<b>Indus App. Type:</b>	Not applicable
<b>Time of Occurrence:</b>	11:25:00			<b>Institut App. Type:</b>	Not applicable
<b>Incident Created On:</b>				<b>Venting Type:</b>	Un-vented
<b>Instance Creation Dt:</b>				<b>Vent Conn Mater:</b>	Not Applicable
<b>Instance Install Dt:</b>				<b>Vent Chimney Mater:</b>	Not applicable
<b>Occur Insp Start Date:</b>	2011/07/08 00:00:00			<b>Pipeline Type:</b>	
<b>Approx Quant Rel:</b>				<b>Pipeline Involved:</b>	
<b>Tank Capacity:</b>				<b>Pipe Material:</b>	
<b>Fuels Occur Type:</b>	Fire			<b>Depth Ground Cover:</b>	
<b>Fuel Type Involved:</b>	Natural Gas			<b>Regulator Location:</b>	
<b>Enforcement Policy:</b>	NULL			<b>Regulator Type:</b>	
<b>Prc Escalation Req:</b>	NULL			<b>Operation Pressure:</b>	
<b>Tank Material Type:</b>				<b>Liquid Prop Make:</b>	
<b>Tank Storage Type:</b>				<b>Liquid Prop Model:</b>	
<b>Tank Location Type:</b>				<b>Liquid Prop Serial No:</b>	
<b>Pump Flow Rate Cap:</b>				<b>Liquid Prop Notes:</b>	
<b>Task No:</b>	3405525			<b>Equipment Type:</b>	
<b>Notes:</b>				<b>Equipment Model:</b>	DTCH55
<b>Drainage System:</b>				<b>Serial No:</b>	2.0112E+12
<b>Sub Surface Contam.:</b>				<b>Cylinder Capacity:</b>	
<b>Aff Prop Use Water:</b>				<b>Cylinder Cap Units:</b>	
<b>Contam. Migrated:</b>				<b>Cylinder Mat Type:</b>	
<b>Contact Natural Env:</b>				<b>Near Body of Water:</b>	
<b>Incident Location:</b>	319 Rideau Street, Ottawa - Fire				
<b>Occurrence Narrative:</b>	Fire in comm'l clothes dryer caused by lack of daily maintenance				
<b>Operation Type Involved:</b>	Commercial (e.g. restaurant, business unit, etc)				
<b>Item:</b>					
<b>Item Description:</b>					
<b>Device Installed Location:</b>					

<a href="#">67</a>	1 of 1	W/223.1	60.9 / -1.33	216 MURRAY OTTAWA ON	WWIS
<b>Well ID:</b>	7305786			<b>Data Entry Status:</b>	
<b>Construction Date:</b>				<b>Data Src:</b>	
<b>Primary Water Use:</b>	Test Hole			<b>Date Received:</b>	2/13/2018
<b>Sec. Water Use:</b>	Monitoring			<b>Selected Flag:</b>	Yes
<b>Final Well Status:</b>	Observation Wells			<b>Abandonment Rec:</b>	
<b>Water Type:</b>				<b>Contractor:</b>	7241
<b>Casing Material:</b>				<b>Form Version:</b>	7
<b>Audit No:</b>	Z277505			<b>Owner:</b>	
<b>Tag:</b>	A189911			<b>Street Name:</b>	216 MURRAY
<b>Construction Method:</b>				<b>County:</b>	OTTAWA
<b>Elevation (m):</b>				<b>Municipality:</b>	OTTAWA CITY
<b>Elevation Reliability:</b>				<b>Site Info:</b>	
<b>Depth to Bedrock:</b>				<b>Lot:</b>	
<b>Well Depth:</b>				<b>Concession:</b>	
<b>Overburden/Bedrock:</b>				<b>Concession Name:</b>	
<b>Pump Rate:</b>				<b>Easting NAD83:</b>	
<b>Static Water Level:</b>				<b>Northing NAD83:</b>	
<b>Flowing (Y/N):</b>				<b>Zone:</b>	
<b>Flow Rate:</b>				<b>UTM Reliability:</b>	
<b>Clear/Cloudy:</b>					
<b>PDF URL (Map):</b>					
<b><u>Bore Hole Information</u></b>					
<b>Bore Hole ID:</b>	1006986058			<b>Elevation:</b>	

Map Key	Number of Records	Direction/ Distance (m)	Elev/Diff (m)	Site	DB
<b>DP2BR:</b>				<b>Elevrc:</b>	
<b>Spatial Status:</b>				<b>Zone:</b>	18
<b>Code OB:</b>				<b>East83:</b>	446087
<b>Code OB Desc:</b>				<b>North83:</b>	5031072
<b>Open Hole:</b>				<b>Org CS:</b>	UTM83
<b>Cluster Kind:</b>				<b>UTMRC:</b>	4
<b>Date Completed:</b>	1/9/2018			<b>UTMRC Desc:</b>	margin of error : 30 m - 100 m
<b>Remarks:</b>				<b>Location Method:</b>	wwr
<b>Elevrc Desc:</b>					
<b>Location Source Date:</b>					
<b>Improvement Location Source:</b>					
<b>Improvement Location Method:</b>					
<b>Source Revision Comment:</b>					
<b>Supplier Comment:</b>					

**Overburden and Bedrock**

**Materials Interval**

**Formation ID:** 1007151922  
**Layer:** 3  
**Color:** 2  
**General Color:** GREY  
**Mat1:** 05  
**Most Common Material:** CLAY  
**Mat2:** 06  
**Mat2 Desc:** SILT  
**Mat3:** 85  
**Mat3 Desc:** SOFT  
**Formation Top Depth:** 8  
**Formation End Depth:** 13.5  
**Formation End Depth UOM:** ft

**Overburden and Bedrock**

**Materials Interval**

**Formation ID:** 1007151920  
**Layer:** 1  
**Color:** 6  
**General Color:** BROWN  
**Mat1:** 28  
**Most Common Material:** SAND  
**Mat2:** 11  
**Mat2 Desc:** GRAVEL  
**Mat3:** 85  
**Mat3 Desc:** SOFT  
**Formation Top Depth:** 0  
**Formation End Depth:** 4  
**Formation End Depth UOM:** ft

**Overburden and Bedrock**

**Materials Interval**

**Formation ID:** 1007151921  
**Layer:** 2  
**Color:** 6  
**General Color:** BROWN  
**Mat1:** 05  
**Most Common Material:** CLAY  
**Mat2:** 06  
**Mat2 Desc:** SILT  
**Mat3:** 85  
**Mat3 Desc:** SOFT  
**Formation Top Depth:** 4



<b>Map Key</b>	<b>Number of Records</b>	<b>Direction/ Distance (m)</b>	<b>Elev/Diff (m)</b>	<b>Site</b>	<b>DB</b>
<b>Formation End Depth:</b>			8		
<b>Formation End Depth UOM:</b>			ft		
<b><u>Annular Space/Abandonment Sealing Record</u></b>					
<b>Plug ID:</b>			1007151932		
<b>Layer:</b>			3		
<b>Plug From:</b>			2.5		
<b>Plug To:</b>			13.5		
<b>Plug Depth UOM:</b>			ft		
<b><u>Annular Space/Abandonment Sealing Record</u></b>					
<b>Plug ID:</b>			1007151930		
<b>Layer:</b>			1		
<b>Plug From:</b>			0		
<b>Plug To:</b>			1		
<b>Plug Depth UOM:</b>			ft		
<b><u>Annular Space/Abandonment Sealing Record</u></b>					
<b>Plug ID:</b>			1007151931		
<b>Layer:</b>			2		
<b>Plug From:</b>			1		
<b>Plug To:</b>			2.5		
<b>Plug Depth UOM:</b>			ft		
<b><u>Method of Construction &amp; Well Use</u></b>					
<b>Method Construction ID:</b>			1007151929		
<b>Method Construction Code:</b>			D		
<b>Method Construction:</b>			Direct Push		
<b>Other Method Construction:</b>					
<b><u>Pipe Information</u></b>					
<b>Pipe ID:</b>			1007151919		
<b>Casing No:</b>			0		
<b>Comment:</b>					
<b>Alt Name:</b>					
<b><u>Construction Record - Casing</u></b>					
<b>Casing ID:</b>			1007151925		
<b>Layer:</b>			1		
<b>Material:</b>			5		
<b>Open Hole or Material:</b>			PLASTIC		
<b>Depth From:</b>			0		
<b>Depth To:</b>			3.5		
<b>Casing Diameter:</b>			1.38		
<b>Casing Diameter UOM:</b>			inch		
<b>Casing Depth UOM:</b>			ft		
<b><u>Construction Record - Screen</u></b>					
<b>Screen ID:</b>			1007151926		

Map Key	Number of Records	Direction/ Distance (m)	Elev/Diff (m)	Site	DB
<b>Layer:</b> 1 <b>Slot:</b> 10 <b>Screen Top Depth:</b> 3.5 <b>Screen End Depth:</b> 13.5 <b>Screen Material:</b> 5 <b>Screen Depth UOM:</b> ft <b>Screen Diameter UOM:</b> inch <b>Screen Diameter:</b> 1.66					
<b><u>Water Details</u></b>					
<b>Water ID:</b> 1007151924 <b>Layer:</b> <b>Kind Code:</b> <b>Kind:</b> <b>Water Found Depth:</b> <b>Water Found Depth UOM:</b> ft					
<b><u>Hole Diameter</u></b>					
<b>Hole ID:</b> 1007151923 <b>Diameter:</b> 2.375 <b>Depth From:</b> 0 <b>Depth To:</b> 13.5 <b>Hole Depth UOM:</b> ft <b>Hole Diameter UOM:</b> inch					
<a href="#"><u>68</u></a>	1 of 1	W/223.3	60.9 / -1.30	216 Murray St Ottawa ON	EHS
<b>Order No:</b> 20171208032 <b>Status:</b> C <b>Report Type:</b> Standard Select Report <b>Report Date:</b> 14-DEC-17 <b>Date Received:</b> 08-DEC-17 <b>Previous Site Name:</b> <b>Lot/Building Size:</b> <b>Additional Info Ordered:</b> Aerial Photos					
<b>Nearest Intersection:</b> <b>Municipality:</b> Ottawa <b>Client Prov/State:</b> ON <b>Search Radius (km):</b> .25 <b>X:</b> -75.689312 <b>Y:</b> 45.431283					
<a href="#"><u>69</u></a>	1 of 2	SE/228.4	66.6 / 4.36	S. 21(1)(f) 178 Nelson Street, Carleton Place Ottawa ON	SPL
<b>Ref No:</b> 3711-7AEMJH <b>Site No:</b> <b>Incident Dt:</b> <b>Year:</b> <b>Incident Cause:</b> <b>Incident Event:</b> <b>Contaminant Code:</b> 13 <b>Contaminant Name:</b> FURNACE OIL <b>Contaminant Limit 1:</b> <b>Contam Limit Freq 1:</b> <b>Contaminant UN No 1:</b> <b>Environment Impact:</b> Not Anticipated <b>Nature of Impact:</b> Surface Water Pollution <b>Receiving Medium:</b> Water <b>Receiving Env:</b> <b>MOE Response:</b> No Field Response <b>Dt MOE Arvl on Scn:</b> <b>MOE Reported Dt:</b> 12/31/2007 <b>Dt Document Closed:</b>					
<b>Discharger Report:</b> <b>Material Group:</b> Oil <b>Health/Env Conseq:</b> <b>Client Type:</b> <b>Sector Type:</b> Other <b>Agency Involved:</b> <b>Nearest Watercourse:</b> <b>Site Address:</b> <b>Site District Office:</b> <b>Site Postal Code:</b> <b>Site Region:</b> <b>Site Municipality:</b> Ottawa <b>Site Lot:</b> <b>Site Conc:</b> <b>Northing:</b> <b>Easting:</b> <b>Site Geo Ref Accu:</b> <b>Site Map Datum:</b> <b>SAC Action Class:</b>					

Map Key	Number of Records	Direction/ Distance (m)	Elev/Diff (m)	Site	DB
<b>Incident Reason:</b>		<b>Source Type:</b>			
<b>Site Name:</b>		S. 21(1)(f)Residence<UNOFFICIAL>			
<b>Site County/District:</b>					
<b>Site Geo Ref Meth:</b>					
<b>Incident Summary:</b>		TSSA: Home oil tank leak to ground, none offsite			
<b>Contaminant Qty:</b>		540 L			
<a href="#">69</a>	2 of 2	SE/228.4	66.6 / 4.36	178 NELSON STREET OTTAWA ON	HINC
<b>External File Num:</b>		FS INC 0712-07842			
<b>Fuel Occurrence Type:</b>		Leak			
<b>Date of Occurrence:</b>		1/2/2008			
<b>Fuel Type Involved:</b>		Fuel Oil			
<b>Status Desc:</b>		Completed - Causal Analysis(End)			
<b>Job Type Desc:</b>		Incident/Near-Miss Occurrence (FS)			
<b>Oper. Type Involved:</b>		Private Dwelling			
<b>Service Interruptions:</b>		No			
<b>Property Damage:</b>		No			
<b>Fuel Life Cycle Stage:</b>		Utilization			
<b>Root Cause:</b>		Root Cause: Equipment/Material/Component:Yes Procedures:No Maintenance:No Design:No Training:No Management:No Human Factors:No			
<b>Reported Details:</b>					
<b>Fuel Category:</b>		Liquid Fuel			
<b>Occurrence Type:</b>		Incident			
<b>Affiliation:</b>		Member of the General Public			
<b>County Name:</b>		Ottawa			
<b>Approx. Quant. Rel:</b>		800			
<b>Nearby body of water:</b>		Unknown			
<b>Enter Drainage Syst.:</b>		Yes			
<b>Approx. Quant. Unit:</b>		Liters			
<b>Environmental Impact:</b>					
<a href="#">70</a>	1 of 8	E/235.1	67.5 / 5.24	Ottawa Community Housing Corporation 201 Friel Street Ottawa ON K1N 8Z3	CA
<b>Certificate #:</b>		7654-5YMRE2			
<b>Application Year:</b>		2004			
<b>Issue Date:</b>		5/6/2004			
<b>Approval Type:</b>		Air			
<b>Status:</b>		Approved			
<b>Application Type:</b>					
<b>Client Name:</b>					
<b>Client Address:</b>					
<b>Client City:</b>					
<b>Client Postal Code:</b>					
<b>Project Description:</b>					
<b>Contaminants:</b>					
<b>Emission Control:</b>					
<a href="#">70</a>	2 of 8	E/235.1	67.5 / 5.24	OTTAWA COMMUNITY HOUSING CORPORATION 201 FRIEL OTTAWA ON	GEN
<b>Generator No:</b>		ON6440141			
<b>Status:</b>					
<b>Approval Years:</b>		2013			
<b>Contam. Facility:</b>					
<b>PO Box No:</b>					
<b>Country:</b>					
<b>Choice of Contact:</b>					
<b>Co Admin:</b>					



Map Key	Number of Records	Direction/ Distance (m)	Elev/Diff (m)	Site	DB
<b>MHSW Facility:</b> <b>SIC Code:</b> <b>SIC Description:</b>	531112			<b>Phone No Admin:</b>	
<b>Detail(s)</b>					
<b>Waste Class:</b> <b>Waste Class Desc:</b>	331 WASTE COMPRESSED GASES				
<b>Waste Class:</b> <b>Waste Class Desc:</b>	212 ALIPHATIC SOLVENTS				
<b>Waste Class:</b> <b>Waste Class Desc:</b>	252 WASTE OILS & LUBRICANTS				
<b>Waste Class:</b> <b>Waste Class Desc:</b>	213 PETROLEUM DISTILLATES				
<b>Waste Class:</b> <b>Waste Class Desc:</b>	145 PAINT/PIGMENT/COATING RESIDUES				
<b>Waste Class:</b> <b>Waste Class Desc:</b>	112 ACID WASTE - HEAVY METALS				

<a href="#">70</a>	3 of 8	E/235.1	67.5 / 5.24	<b>Ottawa Community Housing Corporation</b> 201 Friel Street Ottawa ON K1H 1A9	ECA
<b>Approval No:</b>	7654-5YMRE2			<b>MOE District:</b>	Ottawa
<b>Approval Date:</b>	2004-05-06			<b>City:</b>	
<b>Status:</b>	Approved			<b>Longitude:</b>	-75.68244
<b>Record Type:</b>	ECA			<b>Latitude:</b>	45.431137
<b>Link Source:</b>	IDS			<b>Geometry X:</b>	
<b>SWP Area Name:</b>	Rideau Valley			<b>Geometry Y:</b>	
<b>Approval Type:</b>	ECA-AIR				
<b>Project Type:</b>	AIR				
<b>Address:</b>	201 Friel Street				
<b>Full Address:</b>					
<b>Full PDF Link:</b>	<a href="https://www.accessenvironment.ene.gov.on.ca/instruments/2240-5WJQW7-14.pdf">https://www.accessenvironment.ene.gov.on.ca/instruments/2240-5WJQW7-14.pdf</a>				

<a href="#">70</a>	4 of 8	E/235.1	67.5 / 5.24	<b>OTTAWA COMMUNITY HOUSING CORPORATION</b> 201 FRIEL OTTAWA ON K1N 8Z3	GEN
<b>Generator No:</b>	ON6440141			<b>PO Box No:</b>	
<b>Status:</b>				<b>Country:</b>	Canada
<b>Approval Years:</b>	2016			<b>Choice of Contact:</b>	CO_ADMIN
<b>Contam. Facility:</b>	No			<b>Co Admin:</b>	Joanie Mitchell
<b>MHSW Facility:</b>	No			<b>Phone No Admin:</b>	613-731-7223 Ext.2304
<b>SIC Code:</b>	531112				
<b>SIC Description:</b>	531112				

**Detail(s)**

<b>Waste Class:</b> <b>Waste Class Desc:</b>	112 ACID WASTE - HEAVY METALS
<b>Waste Class:</b> <b>Waste Class Desc:</b>	213 PETROLEUM DISTILLATES
<b>Waste Class:</b>	212

Map Key	Number of Records	Direction/ Distance (m)	Elev/Diff (m)	Site	DB
<b>Waste Class Desc:</b>		ALIPHATIC SOLVENTS			
<b>Waste Class:</b>		145			
<b>Waste Class Desc:</b>		PAINT/PIGMENT/COATING RESIDUES			
<b>Waste Class:</b>		331			
<b>Waste Class Desc:</b>		WASTE COMPRESSED GASES			
<b>Waste Class:</b>		252			
<b>Waste Class Desc:</b>		WASTE OILS & LUBRICANTS			

<a href="#">70</a>	5 of 8	E/235.1	67.5 / 5.24	OTTAWA COMMUNITY HOUSING CORPORATION 201 FRIEL OTTAWA ON K1N 8Z3	GEN
<b>Generator No:</b>	ON6440141			<b>PO Box No:</b>	
<b>Status:</b>				<b>Country:</b>	Canada
<b>Approval Years:</b>	2015			<b>Choice of Contact:</b>	CO_OFFICIAL
<b>Contam. Facility:</b>	No			<b>Co Admin:</b>	Joanie Mitchell
<b>MHSW Facility:</b>	No			<b>Phone No Admin:</b>	613-731-7223 Ext.2304
<b>SIC Code:</b>	531112				
<b>SIC Description:</b>	531112				

Detail(s)

<b>Waste Class:</b>		145			
<b>Waste Class Desc:</b>		PAINT/PIGMENT/COATING RESIDUES			
<b>Waste Class:</b>		212			
<b>Waste Class Desc:</b>		ALIPHATIC SOLVENTS			
<b>Waste Class:</b>		252			
<b>Waste Class Desc:</b>		WASTE OILS & LUBRICANTS			
<b>Waste Class:</b>		213			
<b>Waste Class Desc:</b>		PETROLEUM DISTILLATES			
<b>Waste Class:</b>		331			
<b>Waste Class Desc:</b>		WASTE COMPRESSED GASES			
<b>Waste Class:</b>		112			
<b>Waste Class Desc:</b>		ACID WASTE - HEAVY METALS			

<a href="#">70</a>	6 of 8	E/235.1	67.5 / 5.24	OTTAWA COMMUNITY HOUSING CORPORATION 201 FRIEL OTTAWA ON K1N 8Z3	GEN
<b>Generator No:</b>	ON6440141			<b>PO Box No:</b>	
<b>Status:</b>				<b>Country:</b>	Canada
<b>Approval Years:</b>	2014			<b>Choice of Contact:</b>	CO_OFFICIAL
<b>Contam. Facility:</b>	No			<b>Co Admin:</b>	
<b>MHSW Facility:</b>	No			<b>Phone No Admin:</b>	
<b>SIC Code:</b>	531112				
<b>SIC Description:</b>	531112				

Detail(s)

<b>Waste Class:</b>		145			
<b>Waste Class Desc:</b>		PAINT/PIGMENT/COATING RESIDUES			
<b>Waste Class:</b>		112			

Map Key	Number of Records	Direction/ Distance (m)	Elev/Diff (m)	Site	DB
<b>Waste Class Desc:</b>		ACID WASTE - HEAVY METALS			
<b>Waste Class:</b>		213			
<b>Waste Class Desc:</b>		PETROLEUM DISTILLATES			
<b>Waste Class:</b>		252			
<b>Waste Class Desc:</b>		WASTE OILS & LUBRICANTS			
<b>Waste Class:</b>		212			
<b>Waste Class Desc:</b>		ALIPHATIC SOLVENTS			
<b>Waste Class:</b>		331			
<b>Waste Class Desc:</b>		WASTE COMPRESSED GASES			

[70](#)      7 of 8      E/235.1      67.5 / 5.24      OTTAWA COMMUNITY HOUSING CORPORATION  
201 FRIEL  
OTTAWA ON K1N 8Z3      GEN

<b>Generator No:</b>	ON6440141	<b>PO Box No:</b>	
<b>Status:</b>	Registered	<b>Country:</b>	Canada
<b>Approval Years:</b>	As of Dec 2018	<b>Choice of Contact:</b>	
<b>Contam. Facility:</b>		<b>Co Admin:</b>	
<b>MHSW Facility:</b>		<b>Phone No Admin:</b>	
<b>SIC Code:</b>			
<b>SIC Description:</b>			

Detail(s)

<b>Waste Class:</b>	112 C
<b>Waste Class Desc:</b>	Acid solutions - containing heavy metals
<b>Waste Class:</b>	145 I
<b>Waste Class Desc:</b>	Wastes from the use of pigments, coatings and paints
<b>Waste Class:</b>	212 L
<b>Waste Class Desc:</b>	Aliphatic solvents and residues
<b>Waste Class:</b>	213 I
<b>Waste Class Desc:</b>	Petroleum distillates
<b>Waste Class:</b>	252 L
<b>Waste Class Desc:</b>	Waste crankcase oils and lubricants
<b>Waste Class:</b>	331 I
<b>Waste Class Desc:</b>	Waste compressed gases including cylinders

[70](#)      8 of 8      E/235.1      67.5 / 5.24      OTTAWA COMMUNITY HOUSING CORPORATION  
201 FRIEL  
OTTAWA ON K1N 8Z3      GEN

<b>Generator No:</b>	ON6440141	<b>PO Box No:</b>	
<b>Status:</b>	Registered	<b>Country:</b>	Canada
<b>Approval Years:</b>	As of Oct 2019	<b>Choice of Contact:</b>	
<b>Contam. Facility:</b>		<b>Co Admin:</b>	
<b>MHSW Facility:</b>		<b>Phone No Admin:</b>	
<b>SIC Code:</b>			
<b>SIC Description:</b>			

Detail(s)

<b>Waste Class:</b>	213 I
---------------------	-------

Map Key	Number of Records	Direction/ Distance (m)	Elev/Diff (m)	Site	DB
<b>Waste Class Desc:</b>		Petroleum distillates			
<b>Waste Class:</b>		331 I			
<b>Waste Class Desc:</b>		Waste compressed gases including cylinders			
<b>Waste Class:</b>		212 L			
<b>Waste Class Desc:</b>		Aliphatic solvents and residues			
<b>Waste Class:</b>		112 C			
<b>Waste Class Desc:</b>		Acid solutions - containing heavy metals			
<b>Waste Class:</b>		252 L			
<b>Waste Class Desc:</b>		Waste crankcase oils and lubricants			
<b>Waste Class:</b>		145 I			
<b>Waste Class Desc:</b>		Wastes from the use of pigments, coatings and paints			

<a href="#">71</a>	1 of 9	ESE/236.2	67.7 / 5.51	NATIONAL GROCERS LOBLAW SUPERMARKETS 375 RIDEAU STREET OTTAWA ON K1N 5Y6	GEN
<b>Generator No:</b>		ON0129110		<b>PO Box No:</b>	
<b>Status:</b>				<b>Country:</b>	
<b>Approval Years:</b>		94,95,96,97		<b>Choice of Contact:</b>	
<b>Contam. Facility:</b>				<b>Co Admin:</b>	
<b>MHSW Facility:</b>				<b>Phone No Admin:</b>	
<b>SIC Code:</b>		6571			
<b>SIC Description:</b>		CAMERA/PHOTO. SUPPLY			
<b>Detail(s)</b>					
<b>Waste Class:</b>		264			
<b>Waste Class Desc:</b>		PHOTOPROCESSING WASTES			

<a href="#">71</a>	2 of 9	ESE/236.2	67.7 / 5.51	NATIONAL GROCERS COMPANY LOBLAWS SUPERMARKETS 375 RIDEAU STREET OTTAWA ON K1N 5Y6	GEN
<b>Generator No:</b>		ON0129110		<b>PO Box No:</b>	
<b>Status:</b>				<b>Country:</b>	
<b>Approval Years:</b>		98,99,00,01		<b>Choice of Contact:</b>	
<b>Contam. Facility:</b>				<b>Co Admin:</b>	
<b>MHSW Facility:</b>				<b>Phone No Admin:</b>	
<b>SIC Code:</b>		6571			
<b>SIC Description:</b>		CAMERA/PHOTO. SUPPLY			
<b>Detail(s)</b>					
<b>Waste Class:</b>		264			
<b>Waste Class Desc:</b>		PHOTOPROCESSING WASTES			

<a href="#">71</a>	3 of 9	ESE/236.2	67.7 / 5.51	LE DROIT JOURNAL DIV. OF GROUPE UNIMEDIA 375 RUE RIDEAU OTTAWA ON K1N 5Y6	GEN
<b>Generator No:</b>		ON0403901		<b>PO Box No:</b>	
<b>Status:</b>				<b>Country:</b>	
<b>Approval Years:</b>		86,87,88,89,90		<b>Choice of Contact:</b>	
<b>Contam. Facility:</b>				<b>Co Admin:</b>	
<b>MHSW Facility:</b>				<b>Phone No Admin:</b>	



Map Key	Number of Records	Direction/ Distance (m)	Elev/Diff (m)	Site	DB
<b>SIC Code:</b> <b>SIC Description:</b>	2841			NEWSPAPER, ETC. IND.	
<b><u>Detail(s)</u></b>					
<b>Waste Class:</b> <b>Waste Class Desc:</b>	145			PAINT/PIGMENT/COATING RESIDUES	
<a href="#">71</a>	4 of 9	ESE/236.2	67.7 / 5.51	LE DROIT JOURNAL (OUT OF BUSINESS) DIV. OF GROUPE UNIMEDIA 375 RUE RIDEAU OTTAWA ON K1N 5Y6	GEN
<b>Generator No:</b> <b>Status:</b> <b>Approval Years:</b> <b>Contam. Facility:</b> <b>MHSW Facility:</b> <b>SIC Code:</b> <b>SIC Description:</b>	ON0403901  92,93,96,97,98   2841			<b>PO Box No:</b> <b>Country:</b> <b>Choice of Contact:</b> <b>Co Admin:</b> <b>Phone No Admin:</b>	
<b><u>Detail(s)</u></b>					
<b>Waste Class:</b> <b>Waste Class Desc:</b>	145			PAINT/PIGMENT/COATING RESIDUES	
<a href="#">71</a>	5 of 9	ESE/236.2	67.7 / 5.51	LE DROIT JOURNAL 24-285 DIV. OF GROUPE UNIMEDIA 375 RUE RIDEAU OTTAWA ON K1N 5Y6	GEN
<b>Generator No:</b> <b>Status:</b> <b>Approval Years:</b> <b>Contam. Facility:</b> <b>MHSW Facility:</b> <b>SIC Code:</b> <b>SIC Description:</b>	ON0403901  94,95   2841			<b>PO Box No:</b> <b>Country:</b> <b>Choice of Contact:</b> <b>Co Admin:</b> <b>Phone No Admin:</b>	
<b><u>Detail(s)</u></b>					
<b>Waste Class:</b> <b>Waste Class Desc:</b>	145			PAINT/PIGMENT/COATING RESIDUES	
<a href="#">71</a>	6 of 9	ESE/236.2	67.7 / 5.51	Loblaws Companies Inc 375 Rideau St. Ottawa ON K1N 5Y6	GEN
<b>Generator No:</b> <b>Status:</b> <b>Approval Years:</b> <b>Contam. Facility:</b> <b>MHSW Facility:</b> <b>SIC Code:</b> <b>SIC Description:</b>	ON5944008  2015 No No 445110			<b>PO Box No:</b> <b>Country:</b> <b>Choice of Contact:</b> <b>Co Admin:</b> <b>Phone No Admin:</b>	
<b><u>Detail(s)</u></b>					
<b>Waste Class:</b> <b>Waste Class Desc:</b>	312			PATHOLOGICAL WASTES	

Map Key	Number of Records	Direction/ Distance (m)	Elev/Diff (m)	Site	DB
<a href="#">71</a>	7 of 9	ESE/236.2	67.7 / 5.51	Loblaw Companies Inc 375 Rideau St. Ottawa ON K1N 5Y6	GEN
<b>Generator No:</b>	ON5944008			<b>PO Box No:</b>	
<b>Status:</b>				<b>Country:</b>	Canada
<b>Approval Years:</b>	2016			<b>Choice of Contact:</b>	CO_OFFICIAL
<b>Contam. Facility:</b>	No			<b>Co Admin:</b>	Craig Hudak
<b>MHSW Facility:</b>	No			<b>Phone No Admin:</b>	9055957544 Ext.
<b>SIC Code:</b>	445110				
<b>SIC Description:</b>	SUPERMARKETS AND OTHER GROCERY (EXCEPT CONVENIENCE) STORES				
<b><u>Detail(s)</u></b>					
<b>Waste Class:</b>	269				
<b>Waste Class Desc:</b>	NON-HALOGENATED PESTICIDES				
<b>Waste Class:</b>	145				
<b>Waste Class Desc:</b>	PAINT/PIGMENT/COATING RESIDUES				
<b>Waste Class:</b>	331				
<b>Waste Class Desc:</b>	WASTE COMPRESSED GASES				
<b>Waste Class:</b>	212				
<b>Waste Class Desc:</b>	ALIPHATIC SOLVENTS				
<b>Waste Class:</b>	263				
<b>Waste Class Desc:</b>	ORGANIC LABORATORY CHEMICALS				
<b>Waste Class:</b>	146				
<b>Waste Class Desc:</b>	OTHER SPECIFIED INORGANICS				
<b>Waste Class:</b>	148				
<b>Waste Class Desc:</b>	INORGANIC LABORATORY CHEMICALS				
<b>Waste Class:</b>	312				
<b>Waste Class Desc:</b>	PATHOLOGICAL WASTES				
<b>Waste Class:</b>	252				
<b>Waste Class Desc:</b>	WASTE OILS & LUBRICANTS				
<b>Waste Class:</b>	262				
<b>Waste Class Desc:</b>	DETERGENTS/SOAPS				
<b>Waste Class:</b>	242				
<b>Waste Class Desc:</b>	HALOGENATED PESTICIDES				
<b>Waste Class:</b>	261				
<b>Waste Class Desc:</b>	PHARMACEUTICALS				
<b>Waste Class:</b>	112				
<b>Waste Class Desc:</b>	ACID WASTE - HEAVY METALS				
<b>Waste Class:</b>	122				
<b>Waste Class Desc:</b>	ALKALINE WASTES - OTHER METALS				

<a href="#">71</a>	8 of 9	ESE/236.2	67.7 / 5.51	LOBLAWS INC. 375 Rideau St. Ottawa ON K1N 5Y6	GEN
<b>Generator No:</b>	ON5944008			<b>PO Box No:</b>	
<b>Status:</b>	Registered			<b>Country:</b>	Canada
<b>Approval Years:</b>	As of Dec 2018			<b>Choice of Contact:</b>	
<b>Contam. Facility:</b>				<b>Co Admin:</b>	

<b>Map Key</b>	<b>Number of Records</b>	<b>Direction/ Distance (m)</b>	<b>Elev/Diff (m)</b>	<b>Site</b>	<b>DB</b>
<b>MHSW Facility:</b>				<b>Phone No Admin:</b>	
<b>SIC Code:</b>					
<b>SIC Description:</b>					
<b><u>Detail(s)</u></b>					
<b>Waste Class:</b>		146 T			
<b>Waste Class Desc:</b>		Other specified inorganic sludges, slurries or solids			
<b>Waste Class:</b>		148 A			
<b>Waste Class Desc:</b>		Misc. wastes and inorganic chemicals			
<b>Waste Class:</b>		148 I			
<b>Waste Class Desc:</b>		Misc. wastes and inorganic chemicals			
<b>Waste Class:</b>		212 I			
<b>Waste Class Desc:</b>		Aliphatic solvents and residues			
<b>Waste Class:</b>		212 L			
<b>Waste Class Desc:</b>		Aliphatic solvents and residues			
<b>Waste Class:</b>		242 L			
<b>Waste Class Desc:</b>		Halogenated pesticides and herbicides			
<b>Waste Class:</b>		242 T			
<b>Waste Class Desc:</b>		Halogenated pesticides and herbicides			
<b>Waste Class:</b>		252 L			
<b>Waste Class Desc:</b>		Waste crankcase oils and lubricants			
<b>Waste Class:</b>		261 A			
<b>Waste Class Desc:</b>		Pharmaceuticals			
<b>Waste Class:</b>		261 B			
<b>Waste Class Desc:</b>		Pharmaceuticals			
<b>Waste Class:</b>		261 I			
<b>Waste Class Desc:</b>		Pharmaceuticals			
<b>Waste Class:</b>		261 L			
<b>Waste Class Desc:</b>		Pharmaceuticals			
<b>Waste Class:</b>		262 C			
<b>Waste Class Desc:</b>		Detergents and soaps			
<b>Waste Class:</b>		262 L			
<b>Waste Class Desc:</b>		Detergents and soaps			
<b>Waste Class:</b>		263 A			
<b>Waste Class Desc:</b>		Misc. waste organic chemicals			
<b>Waste Class:</b>		263 C			
<b>Waste Class Desc:</b>		Misc. waste organic chemicals			
<b>Waste Class:</b>		263 L			
<b>Waste Class Desc:</b>		Misc. waste organic chemicals			
<b>Waste Class:</b>		269 L			
<b>Waste Class Desc:</b>		Organic non-halogenated pesticide and herbicide wastes			
<b>Waste Class:</b>		269 T			
<b>Waste Class Desc:</b>		Organic non-halogenated pesticide and herbicide wastes			
<b>Waste Class:</b>		312 P			
<b>Waste Class Desc:</b>		Pathological wastes			

Map Key	Number of Records	Direction/ Distance (m)	Elev/Diff (m)	Site	DB
<b>Waste Class:</b>		331 I			
<b>Waste Class Desc:</b>		Waste compressed gases including cylinders			
<b>Waste Class:</b>		331 L			
<b>Waste Class Desc:</b>		Waste compressed gases including cylinders			
<b>Waste Class:</b>		112 C			
<b>Waste Class Desc:</b>		Acid solutions - containing heavy metals			
<b>Waste Class:</b>		122 C			
<b>Waste Class Desc:</b>		Alkaline slutions - containing other metals and non-metals (not cyanide)			
<b>Waste Class:</b>		145 I			
<b>Waste Class Desc:</b>		Wastes from the use of pigments, coatings and paints			
<b>Waste Class:</b>		145 L			
<b>Waste Class Desc:</b>		Wastes from the use of pigments, coatings and paints			

[71](#)      9 of 9      **ESE/236.2**      **67.7 / 5.51**      **LOBLAWS INC.**  
**375 Rideau St.**  
**Ottawa ON K1N 5Y6**      **GEN**

<b>Generator No:</b>	ON5944008	<b>PO Box No:</b>	
<b>Status:</b>	Registered	<b>Country:</b>	Canada
<b>Approval Years:</b>	As of Jul 2020	<b>Choice of Contact:</b>	
<b>Contam. Facility:</b>		<b>Co Admin:</b>	
<b>MHSW Facility:</b>		<b>Phone No Admin:</b>	
<b>SIC Code:</b>			
<b>SIC Description:</b>			

**Detail(s)**

<b>Waste Class:</b>	252 L
<b>Waste Class Desc:</b>	Waste crankcase oils and lubricants
<b>Waste Class:</b>	145 L
<b>Waste Class Desc:</b>	Wastes from the use of pigments, coatings and paints
<b>Waste Class:</b>	261 A
<b>Waste Class Desc:</b>	Pharmaceuticals
<b>Waste Class:</b>	331 L
<b>Waste Class Desc:</b>	Waste compressed gases including cylinders
<b>Waste Class:</b>	269 L
<b>Waste Class Desc:</b>	Organic non-halogenated pesticide and herbicide wastes
<b>Waste Class:</b>	122 C
<b>Waste Class Desc:</b>	Alkaline slutions - containing other metals and non-metals (not cyanide)
<b>Waste Class:</b>	112 C
<b>Waste Class Desc:</b>	Acid solutions - containing heavy metals
<b>Waste Class:</b>	212 L
<b>Waste Class Desc:</b>	Aliphatic solvents and residues
<b>Waste Class:</b>	331 I
<b>Waste Class Desc:</b>	Waste compressed gases including cylinders
<b>Waste Class:</b>	261 I
<b>Waste Class Desc:</b>	Pharmaceuticals
<b>Waste Class:</b>	148 A



<i>Map Key</i>	<i>Number of Records</i>	<i>Direction/ Distance (m)</i>	<i>Elev/Diff (m)</i>	<i>Site</i>	<i>DB</i>
<i>Waste Class Desc:</i>		Misc. wastes and inorganic chemicals			
<i>Waste Class:</i>		261 L			
<i>Waste Class Desc:</i>		Pharmaceuticals			
<i>Waste Class:</i>		145 I			
<i>Waste Class Desc:</i>		Wastes from the use of pigments, coatings and paints			
<i>Waste Class:</i>		261 B			
<i>Waste Class Desc:</i>		Pharmaceuticals			
<i>Waste Class:</i>		146 T			
<i>Waste Class Desc:</i>		Other specified inorganic sludges, slurries or solids			
<i>Waste Class:</i>		269 T			
<i>Waste Class Desc:</i>		Organic non-halogenated pesticide and herbicide wastes			
<i>Waste Class:</i>		263 A			
<i>Waste Class Desc:</i>		Misc. waste organic chemicals			
<i>Waste Class:</i>		312 P			
<i>Waste Class Desc:</i>		Pathological wastes			
<i>Waste Class:</i>		263 L			
<i>Waste Class Desc:</i>		Misc. waste organic chemicals			
<i>Waste Class:</i>		212 I			
<i>Waste Class Desc:</i>		Aliphatic solvents and residues			
<i>Waste Class:</i>		262 L			
<i>Waste Class Desc:</i>		Detergents and soaps			
<i>Waste Class:</i>		262 C			
<i>Waste Class Desc:</i>		Detergents and soaps			
<i>Waste Class:</i>		242 T			
<i>Waste Class Desc:</i>		Halogenated pesticides and herbicides			
<i>Waste Class:</i>		148 I			
<i>Waste Class Desc:</i>		Misc. wastes and inorganic chemicals			
<i>Waste Class:</i>		263 C			
<i>Waste Class Desc:</i>		Misc. waste organic chemicals			
<i>Waste Class:</i>		242 L			
<i>Waste Class Desc:</i>		Halogenated pesticides and herbicides			

[72](#)    1 of 29    **SSE/236.7**    **63.1 / 0.88**    **CANADIAN WASTE MANAGEMENT  
305 RIDEAU STREET  
OTTAWA ON K1N 9E5**    **SPL**

<b>Ref No:</b>	184340	<b>Discharger Report:</b>	
<b>Site No:</b>		<b>Material Group:</b>	
<b>Incident Dt:</b>	8/1/2000	<b>Health/Env Conseq:</b>	
<b>Year:</b>		<b>Client Type:</b>	
<b>Incident Cause:</b>	PIPE/HOSE LEAK	<b>Sector Type:</b>	
<b>Incident Event:</b>		<b>Agency Involved:</b>	
<b>Contaminant Code:</b>		<b>Nearest Watercourse:</b>	
<b>Contaminant Name:</b>		<b>Site Address:</b>	
<b>Contaminant Limit 1:</b>		<b>Site District Office:</b>	
<b>Contam Limit Freq 1:</b>		<b>Site Postal Code:</b>	
<b>Contaminant UN No 1:</b>		<b>Site Region:</b>	
<b>Environment Impact:</b>	POSSIBLE	<b>Site Municipality:</b>	20107
<b>Nature of Impact:</b>	Water course or lake	<b>Site Lot:</b>	
<b>Receiving Medium:</b>	LAND/WATER	<b>Site Conc:</b>	

Map Key	Number of Records	Direction/ Distance (m)	Elev/Diff (m)	Site	DB
<b>Receiving Env:</b> <b>MOE Response:</b> <b>Dt MOE Arvl on Scn:</b> <b>MOE Reported Dt:</b> 8/1/2000 <b>Dt Document Closed:</b> <b>Incident Reason:</b> OVERSTRESS/OVERPRESSURE <b>Site Name:</b> <b>Site County/District:</b> <b>Site Geo Ref Meth:</b> <b>Incident Summary:</b> CDN. WASTE - SML QTY HYDROIL TO PVMT, C-BASIN. CLEANING, PUMPING OUT. <b>Contaminant Qty:</b>				<b>Northing:</b> <b>Easting:</b> OTTAWA W/D <b>Site Geo Ref Accu:</b> <b>Site Map Datum:</b> <b>SAC Action Class:</b> <b>Source Type:</b>	

<a href="#">72</a>	2 of 29	SSE/236.7	63.1 / 0.88	<b>Constitution Building</b> <b>305 Rideau Street</b> <b>Ottawa ON K1N 9E5</b>	CA
<b>Certificate #:</b> <b>Application Year:</b> <b>Issue Date:</b> <b>Approval Type:</b> <b>Status:</b> <b>Application Type:</b> <b>Client Name:</b> <b>Client Address:</b> <b>Client City:</b> <b>Client Postal Code:</b> <b>Project Description:</b> <b>Contaminants:</b> <b>Emission Control:</b>		7508-4SGU6M 01 1/2/01 Industrial air Approved New Certificate of Approval Public Works And Government Services Canada 90 Elgin Street, 4th Flr. Ottawa K1A 0S5 Installation of Back-up Generator			

<a href="#">72</a>	3 of 29	SSE/236.7	63.1 / 0.88	<b>NATIONAL DEFENCE IDENTIFICATION SERVICES</b> <b>CONSTITUTION BUILDING 305 RIDEAU STREET</b> <b>OTTAWA ON K1A 0K2</b>	GEN
<b>Generator No:</b> <b>Status:</b> <b>Approval Years:</b> <b>Contam. Facility:</b> <b>MHSW Facility:</b> <b>SIC Code:</b> <b>SIC Description:</b>	ON0046566 92,93,94,95,96,97,98 8111 DEFENCE SERVICES		<b>PO Box No:</b> <b>Country:</b> <b>Choice of Contact:</b> <b>Co Admin:</b> <b>Phone No Admin:</b>		
<b>Detail(s)</b>					
<b>Waste Class:</b> <b>Waste Class Desc:</b>	212 ALIPHATIC SOLVENTS				
<b>Waste Class:</b> <b>Waste Class Desc:</b>	264 PHOTOPROCESSING WASTES				

<a href="#">72</a>	4 of 29	SSE/236.7	63.1 / 0.88	<b>DEPARTMENT OF NATIONAL DEFENSE</b> <b>CONSTITUTION BUILDING 305 RIDEAU STREET</b> <b>OTTAWA ON K1A 0K2</b>	GEN
<b>Generator No:</b> <b>Status:</b> <b>Approval Years:</b> <b>Contam. Facility:</b> <b>MHSW Facility:</b> <b>SIC Code:</b>	ON0046566 99,00,01 8111		<b>PO Box No:</b> <b>Country:</b> <b>Choice of Contact:</b> <b>Co Admin:</b> <b>Phone No Admin:</b>		

<b>Map Key</b>	<b>Number of Records</b>	<b>Direction/ Distance (m)</b>	<b>Elev/Diff (m)</b>	<b>Site</b>	<b>DB</b>
<b>SIC Description:</b>		DEFENCE SERVICES			
<b><u>Detail(s)</u></b>					
<b>Waste Class:</b>		146			
<b>Waste Class Desc:</b>		OTHER SPECIFIED INORGANICS			
<b>Waste Class:</b>		148			
<b>Waste Class Desc:</b>		INORGANIC LABORATORY CHEMICALS			
<b>Waste Class:</b>		212			
<b>Waste Class Desc:</b>		ALIPHATIC SOLVENTS			
<b>Waste Class:</b>		252			
<b>Waste Class Desc:</b>		WASTE OILS & LUBRICANTS			
<b>Waste Class:</b>		262			
<b>Waste Class Desc:</b>		DETERGENTS/SOAPS			
<b>Waste Class:</b>		263			
<b>Waste Class Desc:</b>		ORGANIC LABORATORY CHEMICALS			
<b>Waste Class:</b>		264			
<b>Waste Class Desc:</b>		PHOTOPROCESSING WASTES			
<b>Waste Class:</b>		265			
<b>Waste Class Desc:</b>		GRAPHIC ART WASTES			
<b>Waste Class:</b>		331			
<b>Waste Class Desc:</b>		WASTE COMPRESSED GASES			
<b>Waste Class:</b>		113			
<b>Waste Class Desc:</b>		ACID WASTE - OTHER METALS			
<b>Waste Class:</b>		135			
<b>Waste Class Desc:</b>		REACTIVE ANION WASTES			
<b>Waste Class:</b>		145			
<b>Waste Class Desc:</b>		PAINT/PIGMENT/COATING RESIDUES			

<a href="#"><u>72</u></a>	5 of 29	SSE/236.7	63.1 / 0.88	DEPARTMENT OF NATIONAL DEFENCE CONSTITUTION BUILDING 305 RIDEAU STREET OTTAWA ON K1A 0K2	GEN
---------------------------	---------	-----------	-------------	--	-----

<b>Generator No:</b>	ON0046566	<b>PO Box No:</b>	
<b>Status:</b>		<b>Country:</b>	
<b>Approval Years:</b>	02,03,04,05,06,07,08	<b>Choice of Contact:</b>	
<b>Contam. Facility:</b>		<b>Co Admin:</b>	
<b>MHSW Facility:</b>		<b>Phone No Admin:</b>	
<b>SIC Code:</b>			
<b>SIC Description:</b>			

**Detail(s)**

<b>Waste Class:</b>	148
<b>Waste Class Desc:</b>	INORGANIC LABORATORY CHEMICALS
<b>Waste Class:</b>	113
<b>Waste Class Desc:</b>	ACID WASTE - OTHER METALS
<b>Waste Class:</b>	135
<b>Waste Class Desc:</b>	REACTIVE ANION WASTES

Map Key	Number of Records	Direction/ Distance (m)	Elev/Diff (m)	Site	DB
<b>Waste Class:</b>		145			
<b>Waste Class Desc:</b>		PAINT/PIGMENT/COATING RESIDUES			
<b>Waste Class:</b>		212			
<b>Waste Class Desc:</b>		ALIPHATIC SOLVENTS			
<b>Waste Class:</b>		252			
<b>Waste Class Desc:</b>		WASTE OILS & LUBRICANTS			
<b>Waste Class:</b>		262			
<b>Waste Class Desc:</b>		DETERGENTS/SOAPS			
<b>Waste Class:</b>		263			
<b>Waste Class Desc:</b>		ORGANIC LABORATORY CHEMICALS			
<b>Waste Class:</b>		264			
<b>Waste Class Desc:</b>		PHOTOPROCESSING WASTES			
<b>Waste Class:</b>		265			
<b>Waste Class Desc:</b>		GRAPHIC ART WASTES			
<b>Waste Class:</b>		331			
<b>Waste Class Desc:</b>		WASTE COMPRESSED GASES			
<b>Waste Class:</b>		112			
<b>Waste Class Desc:</b>		ACID WASTE - HEAVY METALS			
<b>Waste Class:</b>		122			
<b>Waste Class Desc:</b>		ALKALINE WASTES - OTHER METALS			
<b>Waste Class:</b>		121			
<b>Waste Class Desc:</b>		ALKALINE WASTES - HEAVY METALS			
<b>Waste Class:</b>		146			
<b>Waste Class Desc:</b>		OTHER SPECIFIED INORGANICS			

[72](#)      6 of 29      SSE/236.7      63.1 / 0.88      **CONSTITUTION BUILDING (RIDEAU)  
305 RIDEAU STREET C/O 270 ALBERT STREET,  
SUITE 916  
OTTAWA ON K1N 9E5**      **GEN**

<b>Generator No:</b>	ON1095200	<b>PO Box No:</b>	
<b>Status:</b>		<b>Country:</b>	
<b>Approval Years:</b>	88,89,90	<b>Choice of Contact:</b>	
<b>Contam. Facility:</b>		<b>Co Admin:</b>	
<b>MHSW Facility:</b>		<b>Phone No Admin:</b>	
<b>SIC Code:</b>	4022		
<b>SIC Description:</b>	COMMERCIAL BUILDING		

**Detail(s)**

**Waste Class:** 241  
**Waste Class Desc:** HALOGENATED SOLVENTS

[72](#)      7 of 29      SSE/236.7      63.1 / 0.88      **CONSTITUTION BUILDING (RIDEAU) 10-386  
305 RIDEAU STREET C/O 270 ALBERT STREET,  
SUITE 916  
OTTAWA ON K1N 9E5**      **GEN**

<b>Generator No:</b>	ON1095200	<b>PO Box No:</b>	
<b>Status:</b>		<b>Country:</b>	
<b>Approval Years:</b>	92,93,94,95,96,97,98	<b>Choice of Contact:</b>	
<b>Contam. Facility:</b>		<b>Co Admin:</b>	



Map Key	Number of Records	Direction/ Distance (m)	Elev/Diff (m)	Site	DB
<b>MHSW Facility:</b> <b>SIC Code:</b> 4022 <b>SIC Description:</b> COMMERCIAL BUILDING				<b>Phone No Admin:</b>	
<b><u>Detail(s)</u></b>					
<b>Waste Class:</b> 241 <b>Waste Class Desc:</b> HALOGENATED SOLVENTS					
<a href="#">72</a>	8 of 29	SSE/236.7	63.1 / 0.88	<b>PUBLIC WORKS &amp; GOVERNMENT SERVS.</b> <b>CANADA</b> <b>305 RIDEAU STREET CONSTITUTION BUILDING</b> <b>OTTAWA ON K1N 9E5</b>	<b>GEN</b>
<b>Generator No:</b> ON1765001 <b>Status:</b> <b>Approval Years:</b> 93,97,98 <b>Contam. Facility:</b> <b>MHSW Facility:</b> <b>SIC Code:</b> 8159 <b>SIC Description:</b> OTHER GEN. ADMIN.				<b>PO Box No:</b> <b>Country:</b> <b>Choice of Contact:</b> <b>Co Admin:</b> <b>Phone No Admin:</b>	
<b><u>Detail(s)</u></b>					
<b>Waste Class:</b> 241 <b>Waste Class Desc:</b> HALOGENATED SOLVENTS					
<b>Waste Class:</b> 243 <b>Waste Class Desc:</b> PCB'S					
<b>Waste Class:</b> 252 <b>Waste Class Desc:</b> WASTE OILS & LUBRICANTS					
<b>Waste Class:</b> 263 <b>Waste Class Desc:</b> ORGANIC LABORATORY CHEMICALS					
<b>Waste Class:</b> 146 <b>Waste Class Desc:</b> OTHER SPECIFIED INORGANICS					
<b>Waste Class:</b> 148 <b>Waste Class Desc:</b> INORGANIC LABORATORY CHEMICALS					
<b>Waste Class:</b> 211 <b>Waste Class Desc:</b> AROMATIC SOLVENTS					
<b>Waste Class:</b> 331 <b>Waste Class Desc:</b> WASTE COMPRESSED GASES					
<b>Waste Class:</b> 112 <b>Waste Class Desc:</b> ACID WASTE - HEAVY METALS					
<b>Waste Class:</b> 122 <b>Waste Class Desc:</b> ALKALINE WASTES - OTHER METALS					
<b>Waste Class:</b> 212 <b>Waste Class Desc:</b> ALIPHATIC SOLVENTS					
<a href="#">72</a>	9 of 29	SSE/236.7	63.1 / 0.88	<b>GVT. OF CAN. - PUBLIC WORKS CANADA</b> <b>CONSTITUTION BUILDING 305 RIDEAU STREET</b> <b>OTTAWA ON K1A 0K2</b>	<b>GEN</b>
<b>Generator No:</b> ON1765001 <b>Status:</b>				<b>PO Box No:</b> <b>Country:</b>	

<b>Map Key</b>	<b>Number of Records</b>	<b>Direction/ Distance (m)</b>	<b>Elev/Diff (m)</b>	<b>Site</b>	<b>DB</b>
<b>Approval Years:</b> <b>Contam. Facility:</b> <b>MHSW Facility:</b> <b>SIC Code:</b> <b>SIC Description:</b>	94,95,96  8159			<b>Choice of Contact:</b> <b>Co Admin:</b> <b>Phone No Admin:</b>	
		OTHER GEN. ADMIN.			
<b><u>Detail(s)</u></b>					
<b>Waste Class:</b> <b>Waste Class Desc:</b>		112 ACID WASTE - HEAVY METALS			
<b>Waste Class:</b> <b>Waste Class Desc:</b>		122 ALKALINE WASTES - OTHER METALS			
<b>Waste Class:</b> <b>Waste Class Desc:</b>		148 INORGANIC LABORATORY CHEMICALS			
<b>Waste Class:</b> <b>Waste Class Desc:</b>		211 AROMATIC SOLVENTS			
<b>Waste Class:</b> <b>Waste Class Desc:</b>		212 ALIPHATIC SOLVENTS			
<b>Waste Class:</b> <b>Waste Class Desc:</b>		241 HALOGENATED SOLVENTS			
<b>Waste Class:</b> <b>Waste Class Desc:</b>		243 PCB'S			
<b>Waste Class:</b> <b>Waste Class Desc:</b>		252 WASTE OILS & LUBRICANTS			
<b>Waste Class:</b> <b>Waste Class Desc:</b>		263 ORGANIC LABORATORY CHEMICALS			
<b>Waste Class:</b> <b>Waste Class Desc:</b>		331 WASTE COMPRESSED GASES			

<b><u>72</u></b>	<b>10 of 29</b>	<b>SSE/236.7</b>	<b>63.1 / 0.88</b>	<b>PUBLIC WORKS AND GOV'T SERVICES CANADA 305 RIDEAU STREET CONSTITUTION BUILDING OTTAWA ON K1N 9E5</b>	<b>GEN</b>
------------------	-----------------	------------------	--------------------	---	------------

<b>Generator No:</b>	ON1765001	<b>PO Box No:</b>	
<b>Status:</b>		<b>Country:</b>	
<b>Approval Years:</b>	99,00,01	<b>Choice of Contact:</b>	
<b>Contam. Facility:</b>		<b>Co Admin:</b>	
<b>MHSW Facility:</b>		<b>Phone No Admin:</b>	
<b>SIC Code:</b>	8159		
<b>SIC Description:</b>	OTHER GEN. ADMIN.		

**Detail(s)**

<b>Waste Class:</b> <b>Waste Class Desc:</b>	112 ACID WASTE - HEAVY METALS
<b>Waste Class:</b> <b>Waste Class Desc:</b>	122 ALKALINE WASTES - OTHER METALS
<b>Waste Class:</b> <b>Waste Class Desc:</b>	146 OTHER SPECIFIED INORGANICS
<b>Waste Class:</b>	148

Map Key	Number of Records	Direction/ Distance (m)	Elev/Diff (m)	Site	DB
<b>Waste Class Desc:</b>		INORGANIC LABORATORY CHEMICALS			
<b>Waste Class:</b>		211			
<b>Waste Class Desc:</b>		AROMATIC SOLVENTS			
<b>Waste Class:</b>		263			
<b>Waste Class Desc:</b>		ORGANIC LABORATORY CHEMICALS			
<b>Waste Class:</b>		241			
<b>Waste Class Desc:</b>		HALOGENATED SOLVENTS			
<b>Waste Class:</b>		243			
<b>Waste Class Desc:</b>		PCB'S			
<b>Waste Class:</b>		252			
<b>Waste Class Desc:</b>		WASTE OILS & LUBRICANTS			
<b>Waste Class:</b>		331			
<b>Waste Class Desc:</b>		WASTE COMPRESSED GASES			
<b>Waste Class:</b>		212			
<b>Waste Class Desc:</b>		ALIPHATIC SOLVENTS			

[72](#)    11 of 29    **SSE/236.7**    **63.1 / 0.88**    **Public Works and Government Services Canada**  
**305 Rideau Street**  
**Ottawa ON K1N 9E5**    **GEN**

**Generator No:** ON4522993    **PO Box No:**  
**Status:**    **Country:**  
**Approval Years:** 04,05,06,07,08    **Choice of Contact:**  
**Contam. Facility:**    **Co Admin:**  
**MHSW Facility:**    **Phone No Admin:**  
**SIC Code:** 911110  
**SIC Description:** Defence Services

**Detail(s)**

**Waste Class:** 112  
**Waste Class Desc:** ACID WASTE - HEAVY METALS

**Waste Class:** 121  
**Waste Class Desc:** ALKALINE WASTES - HEAVY METALS

**Waste Class:** 146  
**Waste Class Desc:** OTHER SPECIFIED INORGANICS

[72](#)    12 of 29    **SSE/236.7**    **63.1 / 0.88**    **DEPARTMENT OF NATIONAL DEFENCE**  
**CONSTITUTION BUILDING 305 RIDEAU STREET**  
**OTTAWA ON**    **GEN**

**Generator No:** ON0046566    **PO Box No:**  
**Status:**    **Country:**  
**Approval Years:** 2009    **Choice of Contact:**  
**Contam. Facility:**    **Co Admin:**  
**MHSW Facility:**    **Phone No Admin:**  
**SIC Code:** 911110  
**SIC Description:** Defence Services

**Detail(s)**

**Waste Class:** 112  
**Waste Class Desc:** ACID WASTE - HEAVY METALS

Map Key	Number of Records	Direction/ Distance (m)	Elev/Diff (m)	Site	DB
<b>Waste Class:</b>		121			
<b>Waste Class Desc:</b>		ALKALINE WASTES - HEAVY METALS			
<b>Waste Class:</b>		122			
<b>Waste Class Desc:</b>		ALKALINE WASTES - OTHER METALS			
<b>Waste Class:</b>		146			
<b>Waste Class Desc:</b>		OTHER SPECIFIED INORGANICS			
<a href="#">72</a>	13 of 29	SSE/236.7	63.1 / 0.88	Public Works and Government Services Canada 305 Rideau Street Ottawa ON	GEN
<b>Generator No:</b>	ON4522993			<b>PO Box No:</b>	
<b>Status:</b>				<b>Country:</b>	
<b>Approval Years:</b>	2009			<b>Choice of Contact:</b>	
<b>Contam. Facility:</b>				<b>Co Admin:</b>	
<b>MHSW Facility:</b>				<b>Phone No Admin:</b>	
<b>SIC Code:</b>	911110				
<b>SIC Description:</b>	Defence Services				
<b>Detail(s)</b>					
<b>Waste Class:</b>		121			
<b>Waste Class Desc:</b>		ALKALINE WASTES - HEAVY METALS			
<b>Waste Class:</b>		112			
<b>Waste Class Desc:</b>		ACID WASTE - HEAVY METALS			
<b>Waste Class:</b>		146			
<b>Waste Class Desc:</b>		OTHER SPECIFIED INORGANICS			
<a href="#">72</a>	14 of 29	SSE/236.7	63.1 / 0.88	DEPARTMENT OF NATIONAL DEFENCE CONSTITUTION BUILDING 305 RIDEAU STREET OTTAWA ON	GEN
<b>Generator No:</b>	ON0046566			<b>PO Box No:</b>	
<b>Status:</b>				<b>Country:</b>	
<b>Approval Years:</b>	2010			<b>Choice of Contact:</b>	
<b>Contam. Facility:</b>				<b>Co Admin:</b>	
<b>MHSW Facility:</b>				<b>Phone No Admin:</b>	
<b>SIC Code:</b>	911110				
<b>SIC Description:</b>	Defence Services				
<b>Detail(s)</b>					
<b>Waste Class:</b>		122			
<b>Waste Class Desc:</b>		ALKALINE WASTES - OTHER METALS			
<b>Waste Class:</b>		121			
<b>Waste Class Desc:</b>		ALKALINE WASTES - HEAVY METALS			
<b>Waste Class:</b>		213			
<b>Waste Class Desc:</b>		PETROLEUM DISTILLATES			
<b>Waste Class:</b>		146			
<b>Waste Class Desc:</b>		OTHER SPECIFIED INORGANICS			
<b>Waste Class:</b>		112			
<b>Waste Class Desc:</b>		ACID WASTE - HEAVY METALS			



Map Key	Number of Records	Direction/ Distance (m)	Elev/Diff (m)	Site	DB
<a href="#">72</a>	15 of 29	SSE/236.7	63.1 / 0.88	Public Works and Government Services Canada 305 Rideau Street Ottawa ON	GEN
<b>Generator No:</b>	ON4522993			<b>PO Box No:</b>	
<b>Status:</b>				<b>Country:</b>	
<b>Approval Years:</b>	2010			<b>Choice of Contact:</b>	
<b>Contam. Facility:</b>				<b>Co Admin:</b>	
<b>MHSW Facility:</b>				<b>Phone No Admin:</b>	
<b>SIC Code:</b>	911110				
<b>SIC Description:</b>	Defence Services				
<b><u>Detail(s)</u></b>					
<b>Waste Class:</b>		112			
<b>Waste Class Desc:</b>		ACID WASTE - HEAVY METALS			
<b>Waste Class:</b>		146			
<b>Waste Class Desc:</b>		OTHER SPECIFIED INORGANICS			
<b>Waste Class:</b>		121			
<b>Waste Class Desc:</b>		ALKALINE WASTES - HEAVY METALS			
<a href="#">72</a>	16 of 29	SSE/236.7	63.1 / 0.88	Public Works and Government Services Canada 305 Rideau Street Ottawa ON	GEN
<b>Generator No:</b>	ON4522993			<b>PO Box No:</b>	
<b>Status:</b>				<b>Country:</b>	
<b>Approval Years:</b>	2011			<b>Choice of Contact:</b>	
<b>Contam. Facility:</b>				<b>Co Admin:</b>	
<b>MHSW Facility:</b>				<b>Phone No Admin:</b>	
<b>SIC Code:</b>	911110				
<b>SIC Description:</b>	Defence Services				
<b><u>Detail(s)</u></b>					
<b>Waste Class:</b>		146			
<b>Waste Class Desc:</b>		OTHER SPECIFIED INORGANICS			
<b>Waste Class:</b>		121			
<b>Waste Class Desc:</b>		ALKALINE WASTES - HEAVY METALS			
<b>Waste Class:</b>		112			
<b>Waste Class Desc:</b>		ACID WASTE - HEAVY METALS			
<a href="#">72</a>	17 of 29	SSE/236.7	63.1 / 0.88	DEPARTMENT OF NATIONAL DEFENCE CONSTITUTION BUILDING 305 RIDEAU STREET OTTAWA ON	GEN
<b>Generator No:</b>	ON0046566			<b>PO Box No:</b>	
<b>Status:</b>				<b>Country:</b>	
<b>Approval Years:</b>	2011			<b>Choice of Contact:</b>	
<b>Contam. Facility:</b>				<b>Co Admin:</b>	
<b>MHSW Facility:</b>				<b>Phone No Admin:</b>	
<b>SIC Code:</b>	911110				
<b>SIC Description:</b>	Defence Services				
<b><u>Detail(s)</u></b>					
<b>Waste Class:</b>		122			
<b>Waste Class Desc:</b>		ALKALINE WASTES - OTHER METALS			

Map Key	Number of Records	Direction/ Distance (m)	Elev/Diff (m)	Site	DB
<b>Waste Class:</b>		213			
<b>Waste Class Desc:</b>		PETROLEUM DISTILLATES			
<b>Waste Class:</b>		112			
<b>Waste Class Desc:</b>		ACID WASTE - HEAVY METALS			
<b>Waste Class:</b>		121			
<b>Waste Class Desc:</b>		ALKALINE WASTES - HEAVY METALS			
<b>Waste Class:</b>		146			
<b>Waste Class Desc:</b>		OTHER SPECIFIED INORGANICS			

<a href="#">72</a>	18 of 29	SSE/236.7	63.1 / 0.88	Public Works and Government Services Canada 305 Rideau Street Ottawa ON K1N 9E5	GEN
<b>Generator No:</b>	ON4522993			<b>PO Box No:</b>	
<b>Status:</b>				<b>Country:</b>	
<b>Approval Years:</b>	2012			<b>Choice of Contact:</b>	
<b>Contam. Facility:</b>				<b>Co Admin:</b>	
<b>MHSW Facility:</b>				<b>Phone No Admin:</b>	
<b>SIC Code:</b>	911110				
<b>SIC Description:</b>	Defence Services				
<b><u>Detail(s)</u></b>					
<b>Waste Class:</b>		146			
<b>Waste Class Desc:</b>		OTHER SPECIFIED INORGANICS			
<b>Waste Class:</b>		112			
<b>Waste Class Desc:</b>		ACID WASTE - HEAVY METALS			
<b>Waste Class:</b>		121			
<b>Waste Class Desc:</b>		ALKALINE WASTES - HEAVY METALS			

<a href="#">72</a>	19 of 29	SSE/236.7	63.1 / 0.88	DEPARTMENT OF NATIONAL DEFENCE CONSTITUTION BUILDING 305 RIDEAU STREET OTTAWA ON K1A 0K2	GEN
<b>Generator No:</b>	ON0046566			<b>PO Box No:</b>	
<b>Status:</b>				<b>Country:</b>	
<b>Approval Years:</b>	2012			<b>Choice of Contact:</b>	
<b>Contam. Facility:</b>				<b>Co Admin:</b>	
<b>MHSW Facility:</b>				<b>Phone No Admin:</b>	
<b>SIC Code:</b>	911110				
<b>SIC Description:</b>	Defence Services				
<b><u>Detail(s)</u></b>					
<b>Waste Class:</b>		121			
<b>Waste Class Desc:</b>		ALKALINE WASTES - HEAVY METALS			
<b>Waste Class:</b>		146			
<b>Waste Class Desc:</b>		OTHER SPECIFIED INORGANICS			
<b>Waste Class:</b>		112			
<b>Waste Class Desc:</b>		ACID WASTE - HEAVY METALS			
<b>Waste Class:</b>		213			
<b>Waste Class Desc:</b>		PETROLEUM DISTILLATES			
<b>Waste Class:</b>		122			

Map Key	Number of Records	Direction/ Distance (m)	Elev/Diff (m)	Site	DB
<b>Waste Class Desc:</b>		ALKALINE WASTES - OTHER METALS			
<a href="#">72</a>	20 of 29	SSE/236.7	63.1 / 0.88	Public Works and Government Services Canada 305 Rideau Street Ottawa ON	GEN
<b>Generator No:</b>	ON4522993			<b>PO Box No:</b>	
<b>Status:</b>				<b>Country:</b>	
<b>Approval Years:</b>	2013			<b>Choice of Contact:</b>	
<b>Contam. Facility:</b>				<b>Co Admin:</b>	
<b>MHSW Facility:</b>				<b>Phone No Admin:</b>	
<b>SIC Code:</b>	911110				
<b>SIC Description:</b>					
<b><u>Detail(s)</u></b>					
<b>Waste Class:</b>	112				
<b>Waste Class Desc:</b>	ACID WASTE - HEAVY METALS				
<b>Waste Class:</b>	146				
<b>Waste Class Desc:</b>	OTHER SPECIFIED INORGANICS				
<b>Waste Class:</b>	121				
<b>Waste Class Desc:</b>	ALKALINE WASTES - HEAVY METALS				
<b>Waste Class Desc:</b>		ALKALINE WASTES - OTHER METALS			
<a href="#">72</a>	21 of 29	SSE/236.7	63.1 / 0.88	DEPARTMENT OF NATIONAL DEFENCE CONSTITUTION BUILDING 305 RIDEAU STREET OTTAWA ON	GEN
<b>Generator No:</b>	ON0046566			<b>PO Box No:</b>	
<b>Status:</b>				<b>Country:</b>	
<b>Approval Years:</b>	2013			<b>Choice of Contact:</b>	
<b>Contam. Facility:</b>				<b>Co Admin:</b>	
<b>MHSW Facility:</b>				<b>Phone No Admin:</b>	
<b>SIC Code:</b>	911110				
<b>SIC Description:</b>					
<b><u>Detail(s)</u></b>					
<b>Waste Class:</b>	146				
<b>Waste Class Desc:</b>	OTHER SPECIFIED INORGANICS				
<b>Waste Class:</b>	121				
<b>Waste Class Desc:</b>	ALKALINE WASTES - HEAVY METALS				
<b>Waste Class:</b>	112				
<b>Waste Class Desc:</b>	ACID WASTE - HEAVY METALS				
<b>Waste Class:</b>	213				
<b>Waste Class Desc:</b>	PETROLEUM DISTILLATES				
<b>Waste Class:</b>	122				
<b>Waste Class Desc:</b>	ALKALINE WASTES - OTHER METALS				
<b>Waste Class Desc:</b>		ALKALINE WASTES - OTHER METALS			
<a href="#">72</a>	22 of 29	SSE/236.7	63.1 / 0.88	Cascades Recovery Inc. 305 Rideau St Ottawa ON	SPL
<b>Ref No:</b>	5038-9SSMH2			<b>Discharger Report:</b>	
<b>Site No:</b>	NA			<b>Material Group:</b>	
<b>Incident Dt:</b>	1/15/2015			<b>Health/Env Conseq:</b>	
<b>Year:</b>				<b>Client Type:</b>	

Map Key	Number of Records	Direction/ Distance (m)	Elev/Diff (m)	Site	DB
<b>Incident Cause:</b> Leak/Break <b>Incident Event:</b> <b>Contaminant Code:</b> 15 <b>Contaminant Name:</b> HYDRAULIC OIL <b>Contaminant Limit 1:</b> <b>Contam Limit Freq 1:</b> <b>Contaminant UN No 1:</b> <b>Environment Impact:</b> <b>Nature of Impact:</b> Land <b>Receiving Medium:</b> <b>Receiving Env:</b> <b>MOE Response:</b> N <b>Dt MOE Arvl on Scn:</b> <b>MOE Reported Dt:</b> 1/15/2015 <b>Dt Document Closed:</b> 1/20/2015 <b>Incident Reason:</b> Equipment Failure <b>Site Name:</b> Roadway in front The constitution building<UNOFFICIAL> <b>Site County/District:</b> <b>Site Geo Ref Meth:</b> <b>Incident Summary:</b> Cascades Recovery Inc - hydraulic oil to Rideau St <b>Contaminant Qty:</b> 6 L					
<b>Sector Type:</b> <b>Agency Involved:</b> <b>Nearest Watercourse:</b> <b>Site Address:</b> 305 Rideau St <b>Site District Office:</b> <b>Site Postal Code:</b> <b>Site Region:</b> <b>Site Municipality:</b> Ottawa <b>Site Lot:</b> <b>Site Conc:</b> <b>Northing:</b> <b>Easting:</b> <b>Site Geo Ref Accu:</b> <b>Site Map Datum:</b> <b>SAC Action Class:</b> Primary Assessment of Spills <b>Source Type:</b>					
<a href="#">72</a>	23 of 29	SSE/236.7	63.1 / 0.88	305 Rideau St Ottawa ON K1N9E5	EHS
<b>Order No:</b> 20150225011 <b>Status:</b> C <b>Report Type:</b> Custom Report <b>Report Date:</b> 03-MAR-15 <b>Date Received:</b> 25-FEB-15 <b>Previous Site Name:</b> <b>Lot/Building Size:</b> <b>Additional Info Ordered:</b> City Directory <b>Nearest Intersection:</b> <b>Municipality:</b> <b>Client Prov/State:</b> ON <b>Search Radius (km):</b> .25 <b>X:</b> -75.685427 <b>Y:</b> 45.429321					
<a href="#">72</a>	24 of 29	SSE/236.7	63.1 / 0.88	Public Works and Government Services Canada 305 Rideau Street Ottawa ON K1A 0S5	ECA
<b>Approval No:</b> 7508-4SGU6M <b>Approval Date:</b> 2001-01-02 <b>Status:</b> Approved <b>Record Type:</b> ECA <b>Link Source:</b> IDS <b>SWP Area Name:</b> Rideau Valley <b>Approval Type:</b> ECA-AIR <b>Project Type:</b> AIR <b>Address:</b> 305 Rideau Street <b>Full Address:</b> <b>Full PDF Link:</b> <a href="https://www.accessenvironment.ene.gov.on.ca/instruments/1530-4PMHZL-14.pdf">https://www.accessenvironment.ene.gov.on.ca/instruments/1530-4PMHZL-14.pdf</a> <b>MOE District:</b> Ottawa <b>City:</b> <b>Longitude:</b> -75.683266 <b>Latitude:</b> 45.42995 <b>Geometry X:</b> <b>Geometry Y:</b>					
<a href="#">72</a>	25 of 29	SSE/236.7	63.1 / 0.88	DEPARTMENT OF NATIONAL DEFENCE CONSTITUTION BUILDING 305 RIDEAU STREET OTTAWA ON K1A 0K2	GEN
<b>Generator No:</b> ON0046566 <b>Status:</b> <b>Approval Years:</b> 2014 <b>Contam. Facility:</b> No <b>MHSW Facility:</b> No <b>SIC Code:</b> 911110 <b>PO Box No:</b> <b>Country:</b> Canada <b>Choice of Contact:</b> CO_ADMIN <b>Co Admin:</b> Karin Frederking <b>Phone No Admin:</b> (819) 775-7413 Ext.					



Map Key	Number of Records	Direction/ Distance (m)	Elev/Diff (m)	Site	DB
<b>SIC Description:</b>		911110			
<b><u>Detail(s)</u></b>					
<b>Waste Class:</b>	112				
<b>Waste Class Desc:</b>	ACID WASTE - HEAVY METALS				
<b>Waste Class:</b>	146				
<b>Waste Class Desc:</b>	OTHER SPECIFIED INORGANICS				
<b>Waste Class:</b>	121				
<b>Waste Class Desc:</b>	ALKALINE WASTES - HEAVY METALS				
<b>Waste Class:</b>	213				
<b>Waste Class Desc:</b>	PETROLEUM DISTILLATES				
<b>Waste Class:</b>	122				
<b>Waste Class Desc:</b>	ALKALINE WASTES - OTHER METALS				

<a href="#"><u>72</u></a>	26 of 29	SSE/236.7	63.1 / 0.88	Public Works and Government Services Canada 305 Rideau Street Ottawa ON K1A 0K2	GEN
<b>Generator No:</b>	ON4522993			<b>PO Box No:</b>	
<b>Status:</b>				<b>Country:</b>	Canada
<b>Approval Years:</b>	2014			<b>Choice of Contact:</b>	CO_ADMIN
<b>Contam. Facility:</b>	No			<b>Co Admin:</b>	Karin Frederking
<b>MHSW Facility:</b>	No			<b>Phone No Admin:</b>	(819) 775-7413 Ext.
<b>SIC Code:</b>	911110				
<b>SIC Description:</b>	911110				
<b><u>Detail(s)</u></b>					
<b>Waste Class:</b>	112				
<b>Waste Class Desc:</b>	ACID WASTE - HEAVY METALS				
<b>Waste Class:</b>	146				
<b>Waste Class Desc:</b>	OTHER SPECIFIED INORGANICS				
<b>Waste Class:</b>	121				
<b>Waste Class Desc:</b>	ALKALINE WASTES - HEAVY METALS				

<a href="#"><u>72</u></a>	27 of 29	SSE/236.7	63.1 / 0.88	305 Rideau St Ottawa ON K1N9E5	EHS
<b>Order No:</b>	20170403082			<b>Nearest Intersection:</b>	
<b>Status:</b>	C			<b>Municipality:</b>	
<b>Report Type:</b>	Custom Report			<b>Client Prov/State:</b>	ON
<b>Report Date:</b>	07-APR-17			<b>Search Radius (km):</b>	.25
<b>Date Received:</b>	03-APR-17			<b>X:</b>	-75.685328
<b>Previous Site Name:</b>	Government			<b>Y:</b>	45.429001
<b>Lot/Building Size:</b>					
<b>Additional Info Ordered:</b>					

<a href="#"><u>72</u></a>	28 of 29	SSE/236.7	63.1 / 0.88	2592653 Ontario Ltd. 305 Rideau St. Ottawa ON K1N5Y4	GEN
<b>Generator No:</b>	ON6207858			<b>PO Box No:</b>	
<b>Status:</b>	Registered			<b>Country:</b>	Canada
<b>Approval Years:</b>	As of Dec 2018			<b>Choice of Contact:</b>	

Map Key	Number of Records	Direction/ Distance (m)	Elev/Diff (m)	Site	DB
<b>Contam. Facility:</b> <b>MHSW Facility:</b> <b>SIC Code:</b> <b>SIC Description:</b>				<b>Co Admin:</b> <b>Phone No Admin:</b>	
<b><u>Detail(s)</u></b>					
<b>Waste Class:</b>		121 C			
<b>Waste Class Desc:</b>		Alkaline slutions - containing heavy metals			
<b>Waste Class:</b>		148 C			
<b>Waste Class Desc:</b>		Misc. wastes and inorganic chemicals			
<b>Waste Class:</b>		212 L			
<b>Waste Class Desc:</b>		Aliphatic solvents and residues			
<b>Waste Class:</b>		241 H			
<b>Waste Class Desc:</b>		Halogenated solvents and residues			
<b>Waste Class:</b>		252 L			
<b>Waste Class Desc:</b>		Waste crankcase oils and lubricants			
<b>Waste Class:</b>		263 I			
<b>Waste Class Desc:</b>		Misc. waste organic chemicals			
<b>Waste Class:</b>		331 I			
<b>Waste Class Desc:</b>		Waste compressed gases including cylinders			

<a href="#">72</a>	29 of 29	SSE/236.7	63.1 / 0.88	Public Service and Procurement Canada (Corporate) 305 Rideau Street Ottawa ON	FRST
<b>Tank System ID:</b>	40183			<b>Tank Sys Prov F:</b>	Ontario
<b>EC No:</b>	00003560			<b>Tank Sys PO BOX:</b>	
<b>Internal No:</b>	9079			<b>Tank Sys Postal Cd:</b>	
<b>Is Perm Withdrwl:</b>	False			<b>Sys Record City:</b>	
<b>Removed Date:</b>				<b>Sys Record Prov E:</b>	
<b>Withdrawn Date:</b>				<b>Sys Record Prov F:</b>	
<b>Temp Withdrawn Dt:</b>				<b>Sys Record PO BOX:</b>	
<b>Tank Use E:</b>				<b>Sys Rec Postal Cd:</b>	
<b>Tank Use F:</b>				<b>System Rec Same as:</b>	True
<b>Year of Manufact:</b>	41640			<b>Location Latitude:</b>	
<b>Emerg Plan Same as:</b>	True			<b>Location Longitude:</b>	
<b>Operator Contact:</b>	Glenn Monahan			<b>Creation Date:</b>	40094
<b>Owner Contact:</b>	Shaun McNulty			<b>Creation By:</b>	Lisa McClemens
<b>Tank System City:</b>	Ottawa			<b>Modified Date:</b>	42821
<b>Tank Sys Prov E:</b>	Ontario			<b>Modified By:</b>	Lisa McClemens
<b>Tank Use:</b>	emergency generator				
<b>Tank Manufacturer:</b>	ATS GilFab				
<b>Tank System Address:</b>	305 Rideau Street				
<b>Sys Record Address:</b>					
<b>System Descr:</b>	Emergency Power Generator Storage Tank System, Constitution Building, 305 Rideau, Ottawa, Ontario				
<b>Certification System Installer:</b>	I. Rodrigues, TSSA PM-2, PM-3 FSC-1997-0730314				
<b>Certification System Remover:</b>	I. Rodrigues, TSSA PM-2, PM-3 FSC-1997-0730314				
<b>Group Name:</b>	Public Service and Procurement Canada (Corporate)				
<b>Master Group Name:</b>	Public Service and Procurement Canada (Corporate)				
<b>Owner Email:</b>	Shaun.McNulty@tpsgc-pwgsc.gc.ca				
<b>Operator Email:</b>	glenn.monahan@pwgsc.gc.ca				
<b>Land Owner E:</b>	Federal entity under Financial Administration Act				
<b>Land Owner F:</b>	Entité fédérale sous la loi sur la gestion des finances publiques				

**Service Months**

<b>Map Key</b>	<b>Number of Records</b>	<b>Direction/ Distance (m)</b>	<b>Elev/Diff (m)</b>	<b>Site</b>	<b>DB</b>
<b>Service Months E:</b>		July			
<b>Service Months F:</b>		Juillet			
<b>Service Months E:</b>		June			
<b>Service Months F:</b>		Juin			
<b>Service Months E:</b>		April			
<b>Service Months F:</b>		Avril			
<b>Service Months E:</b>		November			
<b>Service Months F:</b>		Novembre			
<b>Service Months E:</b>		October			
<b>Service Months F:</b>		Octobre			
<b>Service Months E:</b>		September			
<b>Service Months F:</b>		Septembre			
<b>Service Months E:</b>		March			
<b>Service Months F:</b>		Mars			
<b>Service Months E:</b>		May			
<b>Service Months F:</b>		Mai			
<b>Service Months E:</b>		August			
<b>Service Months F:</b>		Août			
<b>Service Months E:</b>		January			
<b>Service Months F:</b>		Janvier			
<b>Service Months E:</b>		December			
<b>Service Months F:</b>		Décembre			
<b>Service Months E:</b>		February			
<b>Service Months F:</b>		Février			

#### Tanks Details

<b>Tank ID:</b>	68707	<b>Dt Withdrwn Piping:</b>	3/1/2014
<b>Tank Capacity:</b>	2275	<b>Date Remvd Piping:</b>	3/1/2014
<b>Tank Type E:</b>	Aboveground	<b>Tk Type of Pump E:</b>	No pump
<b>Tank Type F:</b>	Hors sol	<b>Tk Type of Pump F:</b>	Aucune pompe
<b>Date of Install:</b>	1988	<b>Piping Type E:</b>	Aboveground
<b>Date Withdrawn Tk:</b>	3/1/2014	<b>Piping Type F:</b>	Hors sol
<b>Date Removed Tank:</b>	3/1/2014	<b>Piping Diam Unit:</b>	mm
<b>Tank Desc:</b>	Main supply tank		
<b>Tank Stdd No E:</b>	ULC-S603		
<b>Tank Std No F:</b>	ULC-S603		
<b>Tank Std No Other:</b>			
<b>Tank Constr Material E:</b>	Steel		
<b>Tank Constr Material F:</b>	Acier		
<b>Tank Constr Material Other:</b>			
<b>Internal No:</b>	10-480-08		
<b>Tank Content E:</b>	Diesel		
<b>Tank Content F:</b>	Diesel		
<b>Tank Content Other:</b>			
<b>Piping Diameter:</b>	13 to 75		
<b>Spill Containment E:</b>	Devices for Aboveground Tanks (ORD-C142.19)		
<b>Spill Containment F:</b>	Réservoir hors sol (ORD-C142.19)		
<b>Spill Containment Other:</b>			
<b>Product Transfer Area:</b>	paved area		
<b>Date Withdrwn Other</b>	41699		
<b>Component:</b>			
<b>Date Removed Other</b>	41699		

**Component:**

**Tanks Details**

<b>Tank ID:</b>	68709	<b>Dt Withdrwn Piping:</b>	
<b>Tank Capacity:</b>	935	<b>Date Remvd Piping:</b>	
<b>Tank Type E:</b>	Aboveground	<b>Tk Type of Pump E:</b>	No oil-water separator
<b>Tank Type F:</b>	Hors sol	<b>Tk Type of Pump F:</b>	Aucun Séparateur huile-eau
<b>Date of Install:</b>	2014	<b>Piping Type E:</b>	Aboveground
<b>Date Withdrawn Tk:</b>		<b>Piping Type F:</b>	Hors sol
<b>Date Removed Tank:</b>		<b>Piping Diam Unit:</b>	inch
<b>Tank Desc:</b>	new day tank		
<b>Tank Stdd No E:</b>	ULC-S601		
<b>Tank Std No F:</b>	ULC-S601		
<b>Tank Std No Other:</b>			
<b>Tank Constr Material E:</b>	Steel		
<b>Tank Constr Material F:</b>	Acier		
<b>Tank Constr Material Other:</b>			
<b>Internal No:</b>	S-966057		
<b>Tank Content E:</b>	Diesel		
<b>Tank Content F:</b>	Diesel		
<b>Tank Content Other:</b>			
<b>Piping Diameter:</b>	0.5; 2		
<b>Spill Containment E:</b>	None		
<b>Spill Containment F:</b>	Aucun		
<b>Spill Containment Other:</b>			
<b>Product Transfer Area:</b>	Not applicable		
<b>Date Withdrwn Other Component:</b>			
<b>Date Removed Other Component:</b>			

**Piping Construction Materials**

<b>Component E:</b>	Steel
<b>Component F:</b>	Acier

**Piping Secondary Containment**

<b>Tank ID:</b>	68709
<b>Component E:</b>	None
<b>Component F:</b>	Aucun

**Tank Corrosion Protection**

<b>Component E:</b>	Painted
<b>Component F:</b>	Peinturé

**Piping Corrosion Protection**

<b>Component E:</b>	Painted
<b>Component F:</b>	Peinturé

**Tank Leak Detection**

<b>Component E:</b>	Interstitial monitoring - double walled tank
<b>Component F:</b>	Surveillance interstitielle- réservoir à double paroi

**Piping Leak Detection**



<b>Map Key</b>	<b>Number of Records</b>	<b>Direction/ Distance (m)</b>	<b>Elev/Diff (m)</b>	<b>Site</b>	<b>DB</b>
<b>Component E:</b>		Visual inspection			
<b>Component F:</b>		Inspection visuelle			
<b><u>Sump Leak Detection</u></b>					
<b>Component E:</b>		No sump for storage tank system			
<b>Component F:</b>		Aucun puisard pour le système de stockage			
<b><u>Tank Secondary Containment</u></b>					
<b>Component E:</b>		Double Walled			
<b>Component F:</b>		Double paroi			
<b><u>Tanks Details</u></b>					
<b>Tank ID:</b>	68706			<b>Dt Wthdrwn Piping:</b>	3/1/2014
<b>Tank Capacity:</b>	935			<b>Date Remvd Piping:</b>	3/1/2014
<b>Tank Type E:</b>	Aboveground			<b>Tk Type of Pump E:</b>	No pump
<b>Tank Type F:</b>	Hors sol			<b>Tk Type of Pump F:</b>	Aucune pompe
<b>Date of Install:</b>	2005			<b>Piping Type E:</b>	Both
<b>Date Withdrawn Tk:</b>	3/1/2014			<b>Piping Type F:</b>	Les deux
<b>Date Removed Tank:</b>	3/1/2014			<b>Piping Diam Unit:</b>	mm
<b>Tank Desc:</b>	Day tank				
<b>Tank Stdd No E:</b>	ULC-S602				
<b>Tank Std No F:</b>	ULC-S602				
<b>Tank Std No Other:</b>					
<b>Tank Constr Material E:</b>	Steel				
<b>Tank Constr Material F:</b>	Acier				
<b>Tank Constr Material Other:</b>					
<b>Internal No:</b>	n/a				
<b>Tank Content E:</b>	Diesel				
<b>Tank Content F:</b>	Diesel				
<b>Tank Content Other:</b>					
<b>Piping Diameter:</b>	13 to 75				
<b>Spill Containment E:</b>	Spill box at fill point (aboveground tank)				
<b>Spill Containment F:</b>	Boîte de confinement de déversement au site de remplissage (réservoir hors sol)				
<b>Spill Containment Other:</b>					
<b>Product Transfer Area:</b>	see main tank				
<b>Date Wthdrwn Other Component:</b>	41699				
<b>Date Removed Other Component:</b>	41699				
<b><u>Tanks Details</u></b>					
<b>Tank ID:</b>	68708			<b>Dt Wthdrwn Piping:</b>	
<b>Tank Capacity:</b>	2365			<b>Date Remvd Piping:</b>	
<b>Tank Type E:</b>	Aboveground			<b>Tk Type of Pump E:</b>	No oil-water separator
<b>Tank Type F:</b>	Hors sol			<b>Tk Type of Pump F:</b>	Aucun Séparateur huile-eau
<b>Date of Install:</b>	2014			<b>Piping Type E:</b>	Aboveground
<b>Date Withdrawn Tk:</b>				<b>Piping Type F:</b>	Hors sol
<b>Date Removed Tank:</b>				<b>Piping Diam Unit:</b>	inch
<b>Tank Desc:</b>	New main tank, installed in March 2014				
<b>Tank Stdd No E:</b>	ULC-S601				
<b>Tank Std No F:</b>	ULC-S601				
<b>Tank Std No Other:</b>	no tank				
<b>Tank Constr Material E:</b>	Steel				
<b>Tank Constr Material F:</b>	Acier				
<b>Tank Constr Material Other:</b>	no tank				
<b>Internal No:</b>	S-966033				
<b>Tank Content E:</b>	Diesel				
<b>Tank Content F:</b>	Diesel				

<b>Map Key</b>	<b>Number of Records</b>	<b>Direction/ Distance (m)</b>	<b>Elev/Diff (m)</b>	<b>Site</b>	<b>DB</b>
<b>Tank Content Other:</b>					
<b>Piping Diameter:</b>		0.5; 2			
<b>Spill Containment E:</b>		Devices for Aboveground Tanks (ORD-C142.19)			
<b>Spill Containment F:</b>		Réservoir hors sol (ORD-C142.19)			
<b>Spill Containment Other:</b>		no tank			
<b>Product Transfer Area:</b>		Paved area			
<b>Date Withdrwn Other Component:</b>					
<b>Date Removed Other Component:</b>					
<b><u>Piping Construction Materials</u></b>					
<b>Component E:</b>		Steel			
<b>Component F:</b>		Acier			
<b><u>Piping Secondary Containment</u></b>					
<b>Tank ID:</b>		68708			
<b>Component E:</b>		None			
<b>Component F:</b>		Aucun			
<b><u>Tank Corrosion Protection</u></b>					
<b>Component E:</b>		Painted			
<b>Component F:</b>		Peinturé			
<b><u>Piping Corrosion Protection</u></b>					
<b>Component E:</b>		Painted			
<b>Component F:</b>		Peinturé			
<b><u>Tank Leak Detection</u></b>					
<b>Component E:</b>		Interstitial monitoring - double walled tank			
<b>Component F:</b>		Surveillance interstitielle- réservoir à double paroi			
<b><u>Piping Leak Detection</u></b>					
<b>Component E:</b>		Visual inspection			
<b>Component F:</b>		Inspection visuelle			
<b><u>Sump Leak Detection</u></b>					
<b>Component E:</b>		No sump for storage tank system			
<b>Component F:</b>		Aucun puisard pour le système de stockage			
<b><u>Tank Secondary Containment</u></b>					
<b>Component E:</b>		Double Walled			
<b>Component F:</b>		Double paroi			
<b>73</b>	<b>1 of 1</b>	<b>ESE/240.3</b>	<b>67.7 / 5.51</b>	<b>ON</b>	<b>BORE</b>
<b>Borehole ID:</b>	613576			<b>Inclin FLG:</b>	No
<b>OGF ID:</b>	215514823			<b>SP Status:</b>	Initial Entry
<b>Status:</b>				<b>Surv Elev:</b>	No

Map Key	Number of Records	Direction/ Distance (m)	Elev/Diff (m)	Site	DB
Type:	Borehole			Piezometer:	No
Use:				Primary Name:	
Completion Date:				Municipality:	
Static Water Level:	15.9			Lot:	
Primary Water Use:				Township:	
Sec. Water Use:				Latitude DD:	45.429868
Total Depth m:	-999			Longitude DD:	-75.683416
Depth Ref:	Ground Surface			UTM Zone:	18
Depth Elev:				Easting:	446541
Drill Method:				Northing:	5030932
Orig Ground Elev m:	70.1			Location Accuracy:	
Elev Reliabil Note:				Accuracy:	Not Applicable
DEM Ground Elev m:	61.7				
Concession:					
Location D:					
Survey D:					
Comments:					
<b><u>Borehole Geology Stratum</u></b>					
Geology Stratum ID:	218395670			Mat Consistency:	Compact
Top Depth:	10.4			Material Moisture:	
Bottom Depth:	11			Material Texture:	
Material Color:				Non Geo Mat Type:	
Material 1:	Gravel			Geologic Formation:	
Material 2:				Geologic Group:	
Material 3:				Geologic Period:	
Material 4:				Depositional Gen:	
Gsc Material Description:					
Stratum Description:		GRAVEL. COMPACT.			
Geology Stratum ID:	218395668			Mat Consistency:	Firm
Top Depth:	0			Material Moisture:	
Bottom Depth:	1.8			Material Texture:	
Material Color:				Non Geo Mat Type:	
Material 1:	Sand			Geologic Formation:	
Material 2:				Geologic Group:	
Material 3:				Geologic Period:	
Material 4:				Depositional Gen:	
Gsc Material Description:					
Stratum Description:		SAND. FIRM.			
Geology Stratum ID:	218395671			Mat Consistency:	
Top Depth:	11			Material Moisture:	
Bottom Depth:				Material Texture:	
Material Color:	Grey			Non Geo Mat Type:	
Material 1:	Bedrock			Geologic Formation:	
Material 2:				Geologic Group:	
Material 3:				Geologic Period:	
Material 4:				Depositional Gen:	
Gsc Material Description:					
Stratum Description:		BEDROCK. STABLE AT 177.7 FEET.BEDROCK. GREY,FOSSILIFEROUS,CRYSTALLINE.ENSE. 00025 018			
		**Note: Many records provided by the department have a truncated [Stratum Description] field.			
Geology Stratum ID:	218395669			Mat Consistency:	Firm
Top Depth:	1.8			Material Moisture:	
Bottom Depth:	10.4			Material Texture:	
Material Color:				Non Geo Mat Type:	
Material 1:	Clay			Geologic Formation:	
Material 2:				Geologic Group:	
Material 3:				Geologic Period:	
Material 4:				Depositional Gen:	
Gsc Material Description:					
Stratum Description:		CLAY. FIRM.			

Map Key	Number of Records	Direction/ Distance (m)	Elev/Diff (m)	Site	DB
<b>Source</b>					
<b>Source Type:</b>	Data Survey			<b>Source Appl:</b>	Spatial/Tabular
<b>Source Orig:</b>	Geological Survey of Canada			<b>Source Iden:</b>	1
<b>Source Date:</b>	1956-1972			<b>Scale or Res:</b>	Varies
<b>Confidence:</b>	H			<b>Horizontal:</b>	NAD27
<b>Observatio:</b>				<b>Verticalda:</b>	Mean Average Sea Level
<b>Source Name:</b>	Urban Geology Automated Information System (UGAIS)				
<b>Source Details:</b>	File: OTTAWA2.txt RecordID: 060840 NTS_Sheet: 31G05G				
<b>Confiden 1:</b>	Logged by professional. Exact and complete description of material and properties.				
<b>Source List</b>					
<b>Source Identifier:</b>	1			<b>Horizontal Datum:</b>	NAD27
<b>Source Type:</b>	Data Survey			<b>Vertical Datum:</b>	Mean Average Sea Level
<b>Source Date:</b>	1956-1972			<b>Projection Name:</b>	Universal Transverse Mercator
<b>Scale or Resolution:</b>	Varies				
<b>Source Name:</b>	Urban Geology Automated Information System (UGAIS)				
<b>Source Originators:</b>	Geological Survey of Canada				

<a href="#">74</a>	1 of 2	<b>ENE/241.9</b>	<b>63.8 / 1.62</b>	<b>380 Murray Street Ottawa ON</b>	<b>SPL</b>
<b>Ref No:</b>	0523-7SABPR			<b>Discharger Report:</b>	
<b>Site No:</b>				<b>Material Group:</b>	
<b>Incident Dt:</b>				<b>Health/Env Conseq:</b>	
<b>Year:</b>				<b>Client Type:</b>	
<b>Incident Cause:</b>	Other Discharges			<b>Sector Type:</b>	Motor Vehicle
<b>Incident Event:</b>				<b>Agency Involved:</b>	
<b>Contaminant Code:</b>				<b>Nearest Watercourse:</b>	
<b>Contaminant Name:</b>	GASOLINE			<b>Site Address:</b>	
<b>Contaminant Limit 1:</b>				<b>Site District Office:</b>	
<b>Contam Limit Freq 1:</b>				<b>Site Postal Code:</b>	
<b>Contaminant UN No 1:</b>				<b>Site Region:</b>	
<b>Environment Impact:</b>	Possible			<b>Site Municipality:</b>	Ottawa
<b>Nature of Impact:</b>				<b>Site Lot:</b>	
<b>Receiving Medium:</b>				<b>Site Conc:</b>	
<b>Receiving Env:</b>				<b>Northing:</b>	
<b>MOE Response:</b>	No Field Response			<b>Easting:</b>	
<b>Dt MOE Arvl on Scn:</b>				<b>Site Geo Ref Accu:</b>	
<b>MOE Reported Dt:</b>	5/22/2009			<b>Site Map Datum:</b>	
<b>Dt Document Closed:</b>				<b>SAC Action Class:</b>	Watercourse Spills
<b>Incident Reason:</b>	Vandalism - Illegal/deliberate (incl. sabotage)			<b>Source Type:</b>	
<b>Site Name:</b>	Ottawa Community Housing Corporation<UNOFFICIAL>				
<b>Site County/District:</b>					
<b>Site Geo Ref Meth:</b>					
<b>Incident Summary:</b>	Vehicle vandalized 20 L gas to CB				
<b>Contaminant Qty:</b>	20 L				

<a href="#">74</a>	2 of 2	<b>ENE/241.9</b>	<b>63.8 / 1.62</b>	<b>380 Murray St. Ottawa ON</b>	<b>SPL</b>
<b>Ref No:</b>	0728-7SAKZ2			<b>Discharger Report:</b>	
<b>Site No:</b>				<b>Material Group:</b>	
<b>Incident Dt:</b>				<b>Health/Env Conseq:</b>	
<b>Year:</b>				<b>Client Type:</b>	
<b>Incident Cause:</b>	Other Discharges			<b>Sector Type:</b>	Motor Vehicle
<b>Incident Event:</b>				<b>Agency Involved:</b>	
<b>Contaminant Code:</b>				<b>Nearest Watercourse:</b>	
<b>Contaminant Name:</b>	GASOLINE			<b>Site Address:</b>	
<b>Contaminant Limit 1:</b>				<b>Site District Office:</b>	
<b>Contam Limit Freq 1:</b>				<b>Site Postal Code:</b>	



Map Key	Number of Records	Direction/ Distance (m)	Elev/Diff (m)	Site	DB
<b>Contaminant UN No 1:</b> <b>Environment Impact:</b> Not Anticipated <b>Nature of Impact:</b> Other Impact(s) <b>Receiving Medium:</b> <b>Receiving Env:</b> <b>MOE Response:</b> <b>Dt MOE Arvl on Scn:</b> <b>MOE Reported Dt:</b> 5/22/2009 <b>Dt Document Closed:</b> <b>Incident Reason:</b> Spill <b>Site Name:</b> Gasoline spill<UNOFFICIAL> <b>Site County/District:</b> <b>Site Geo Ref Meth:</b> <b>Incident Summary:</b> Punctured gas tank: 20L gasoline to grnd/drain; cont; clng. <b>Contaminant Qty:</b> 20 L				<b>Site Region:</b> <b>Site Municipality:</b> Ottawa <b>Site Lot:</b> <b>Site Conc:</b> <b>Northing:</b> <b>Easting:</b> <b>Site Geo Ref Accu:</b> <b>Site Map Datum:</b> <b>SAC Action Class:</b> Watercourse Spills <b>Source Type:</b>	
<a href="#">75</a>	1 of 14	E/244.0	65.8 / 3.64	Ottawa-Carleton District School Board York Street PS 310 York Street Ottawa ON K1N 5V3	GEN
<b>Generator No:</b> ON2842691 <b>Status:</b> <b>Approval Years:</b> 02,03,04 <b>Contam. Facility:</b> <b>MHSW Facility:</b> <b>SIC Code:</b> <b>SIC Description:</b>				<b>PO Box No:</b> <b>Country:</b> <b>Choice of Contact:</b> <b>Co Admin:</b> <b>Phone No Admin:</b>	
<b><u>Detail(s)</u></b>					
<b>Waste Class:</b> 243					
<b>Waste Class Desc:</b> PCB'S					
<a href="#">75</a>	2 of 14	E/244.0	65.8 / 3.64	Ottawa-Carleton District School Board 310 York Street Ottawa ON K1N 5V3	GEN
<b>Generator No:</b> ON2837892 <b>Status:</b> <b>Approval Years:</b> 07,08 <b>Contam. Facility:</b> <b>MHSW Facility:</b> <b>SIC Code:</b> 611110 <b>SIC Description:</b> Elementary and Secondary Schools				<b>PO Box No:</b> <b>Country:</b> <b>Choice of Contact:</b> <b>Co Admin:</b> <b>Phone No Admin:</b>	
<b><u>Detail(s)</u></b>					
<b>Waste Class:</b> 145					
<b>Waste Class Desc:</b> PAINT/PIGMENT/COATING RESIDUES					
<b>Waste Class:</b> 148					
<b>Waste Class Desc:</b> INORGANIC LABORATORY CHEMICALS					
<b>Waste Class:</b> 213					
<b>Waste Class Desc:</b> PETROLEUM DISTILLATES					
<b>Waste Class:</b> 263					
<b>Waste Class Desc:</b> ORGANIC LABORATORY CHEMICALS					
<b>Waste Class:</b> 331					
<b>Waste Class Desc:</b> WASTE COMPRESSED GASES					

Map Key	Number of Records	Direction/ Distance (m)	Elev/Diff (m)	Site	DB
<a href="#">75</a>	3 of 14	E/244.0	65.8 / 3.64	Enbridge Gas Distribution Inc. 310 York St. Ottawa ON K1N 5V3	SPL
<b>Ref No:</b>	3584-87ZKL7			<b>Discharger Report:</b>	
<b>Site No:</b>				<b>Material Group:</b>	
<b>Incident Dt:</b>				<b>Health/Env Conseq:</b>	
<b>Year:</b>				<b>Client Type:</b>	
<b>Incident Cause:</b>	Discharge or Emission to Air			<b>Sector Type:</b>	Pipeline
<b>Incident Event:</b>				<b>Agency Involved:</b>	
<b>Contaminant Code:</b>	35			<b>Nearest Watercourse:</b>	
<b>Contaminant Name:</b>	NATURAL GAS, COMPRESSED (METHANE)			<b>Site Address:</b>	
<b>Contaminant Limit 1:</b>				<b>Site District Office:</b>	
<b>Contam Limit Freq 1:</b>				<b>Site Postal Code:</b>	
<b>Contaminant UN No 1:</b>				<b>Site Region:</b>	
<b>Environment Impact:</b>	Not Anticipated			<b>Site Municipality:</b>	
<b>Nature of Impact:</b>				<b>Site Lot:</b>	
<b>Receiving Medium:</b>				<b>Site Conc:</b>	
<b>Receiving Env:</b>				<b>Northing:</b>	
<b>MOE Response:</b>	Referral to others			<b>Easting:</b>	
<b>Dt MOE Arvl on Scn:</b>				<b>Site Geo Ref Accu:</b>	
<b>MOE Reported Dt:</b>	8/4/2010			<b>Site Map Datum:</b>	
<b>Dt Document Closed:</b>	8/17/2010			<b>SAC Action Class:</b>	Air Spills - Gases and Vapours
<b>Incident Reason:</b>	Spill			<b>Source Type:</b>	
<b>Site Name:</b>	York St. Public School<UNOFFICIAL>				
<b>Site County/District:</b>					
<b>Site Geo Ref Meth:</b>					
<b>Incident Summary:</b>	TSSA: Enbridge, 1.25 Service Strike, Nat Gas to Atm				
<b>Contaminant Qty:</b>	0 other - see incident description				

<a href="#">75</a>	4 of 14	E/244.0	65.8 / 3.64	310 York Street, Ottawa ON K1N 5V3	INC
<b>Incident No:</b>	430146			<b>Any Health Impact:</b>	
<b>Incident ID:</b>	2581914			<b>Any Enviro Impact:</b>	
<b>Instance No:</b>				<b>Service Interrupted:</b>	
<b>Status Code:</b>	Causal Analysis Complete			<b>Was Prop Damaged:</b>	
<b>Attribute Category:</b>	FS-Incident			<b>Reside App. Type:</b>	
<b>Context:</b>				<b>Commer App. Type:</b>	
<b>Date of Occurrence:</b>				<b>Indus App. Type:</b>	
<b>Time of Occurrence:</b>				<b>Institut App. Type:</b>	
<b>Incident Created On:</b>				<b>Venting Type:</b>	
<b>Instance Creation Dt:</b>				<b>Vent Conn Mater:</b>	
<b>Instance Install Dt:</b>				<b>Vent Chimney Mater:</b>	
<b>Occur Insp Start Date:</b>				<b>Pipeline Type:</b>	Service / Riser Distribution Pipeline
<b>Approx Quant Rel:</b>				<b>Pipeline Involved:</b>	
<b>Tank Capacity:</b>				<b>Pipe Material:</b>	Plastic
<b>Fuels Occur Type:</b>				<b>Depth Ground Cover:</b>	
<b>Fuel Type Involved:</b>				<b>Regulator Location:</b>	Outside
<b>Enforcement Policy:</b>				<b>Regulator Type:</b>	
<b>Prc Escalation Req:</b>				<b>Operation Pressure:</b>	60
<b>Tank Material Type:</b>				<b>Liquid Prop Make:</b>	
<b>Tank Storage Type:</b>				<b>Liquid Prop Model:</b>	
<b>Tank Location Type:</b>				<b>Liquid Prop Serial No:</b>	
<b>Pump Flow Rate Cap:</b>				<b>Liquid Prop Notes:</b>	
<b>Task No:</b>				<b>Equipment Type:</b>	
<b>Notes:</b>				<b>Equipment Model:</b>	
<b>Drainage System:</b>				<b>Serial No:</b>	
<b>Sub Surface Contam.:</b>				<b>Cylinder Capacity:</b>	
<b>Aff Prop Use Water:</b>				<b>Cylinder Cap Units:</b>	
<b>Contam. Migrated:</b>				<b>Cylinder Mat Type:</b>	
<b>Contact Natural Env:</b>				<b>Near Body of Water:</b>	
<b>Incident Location:</b>	310 York Street, Ottawa - 1 1/4" Pipeline Hit				

Map Key	Number of Records	Direction/ Distance (m)	Elev/Diff (m)	Site	DB
<b>Occurrence Narrative:</b>		contractor thought the old steel gas line he uncovered was the gas line marked on the locate. In speaking with Mike Goldberg there is no requirement			
<b>Operation Type Involved:</b>					
<b>Item:</b>					
<b>Item Description:</b>					
<b>Device Installed Location:</b>					

<a href="#">75</a>	5 of 14	E/244.0	65.8 / 3.64	Ottawa-Carleton District School Board 310 York Street Ottawa ON K1N 5V3	GEN
<b>Generator No:</b>	ON2837892			<b>PO Box No:</b>	
<b>Status:</b>				<b>Country:</b>	
<b>Approval Years:</b>	2009			<b>Choice of Contact:</b>	
<b>Contam. Facility:</b>				<b>Co Admin:</b>	
<b>MHSW Facility:</b>				<b>Phone No Admin:</b>	
<b>SIC Code:</b>	611110				
<b>SIC Description:</b>	Elementary and Secondary Schools				
<b><u>Detail(s)</u></b>					
<b>Waste Class:</b>	213				
<b>Waste Class Desc:</b>	PETROLEUM DISTILLATES				
<b>Waste Class:</b>	145				
<b>Waste Class Desc:</b>	PAINT/PIGMENT/COATING RESIDUES				
<b>Waste Class:</b>	146				
<b>Waste Class Desc:</b>	OTHER SPECIFIED INORGANICS				
<b>Waste Class:</b>	263				
<b>Waste Class Desc:</b>	ORGANIC LABORATORY CHEMICALS				
<b>Waste Class:</b>	331				
<b>Waste Class Desc:</b>	WASTE COMPRESSED GASES				
<b>Waste Class:</b>	148				
<b>Waste Class Desc:</b>	INORGANIC LABORATORY CHEMICALS				

<a href="#">75</a>	6 of 14	E/244.0	65.8 / 3.64	Ottawa-Carleton District School Board 310 York Street Ottawa ON K1N 5V3	GEN
<b>Generator No:</b>	ON2837892			<b>PO Box No:</b>	
<b>Status:</b>				<b>Country:</b>	
<b>Approval Years:</b>	2010			<b>Choice of Contact:</b>	
<b>Contam. Facility:</b>				<b>Co Admin:</b>	
<b>MHSW Facility:</b>				<b>Phone No Admin:</b>	
<b>SIC Code:</b>	611110				
<b>SIC Description:</b>	Elementary and Secondary Schools				
<b><u>Detail(s)</u></b>					
<b>Waste Class:</b>	331				
<b>Waste Class Desc:</b>	WASTE COMPRESSED GASES				
<b>Waste Class:</b>	145				
<b>Waste Class Desc:</b>	PAINT/PIGMENT/COATING RESIDUES				
<b>Waste Class:</b>	213				
<b>Waste Class Desc:</b>	PETROLEUM DISTILLATES				

Map Key	Number of Records	Direction/ Distance (m)	Elev/Diff (m)	Site	DB
<b>Waste Class:</b>		146			
<b>Waste Class Desc:</b>		OTHER SPECIFIED INORGANICS			
<b>Waste Class:</b>		148			
<b>Waste Class Desc:</b>		INORGANIC LABORATORY CHEMICALS			
<b>Waste Class:</b>		263			
<b>Waste Class Desc:</b>		ORGANIC LABORATORY CHEMICALS			

<a href="#">75</a>	7 of 14	E/244.0	65.8 / 3.64	Ottawa-Carleton District School Board 310 York Street Ottawa ON K1N 5V3	GEN
<b>Generator No:</b>	ON2837892			<b>PO Box No:</b>	
<b>Status:</b>				<b>Country:</b>	
<b>Approval Years:</b>	2011			<b>Choice of Contact:</b>	
<b>Contam. Facility:</b>				<b>Co Admin:</b>	
<b>MHSW Facility:</b>				<b>Phone No Admin:</b>	
<b>SIC Code:</b>	611110				
<b>SIC Description:</b>	Elementary and Secondary Schools				
<b>Detail(s)</b>					
<b>Waste Class:</b>		148			
<b>Waste Class Desc:</b>		INORGANIC LABORATORY CHEMICALS			
<b>Waste Class:</b>		331			
<b>Waste Class Desc:</b>		WASTE COMPRESSED GASES			
<b>Waste Class:</b>		263			
<b>Waste Class Desc:</b>		ORGANIC LABORATORY CHEMICALS			
<b>Waste Class:</b>		213			
<b>Waste Class Desc:</b>		PETROLEUM DISTILLATES			
<b>Waste Class:</b>		146			
<b>Waste Class Desc:</b>		OTHER SPECIFIED INORGANICS			
<b>Waste Class:</b>		145			
<b>Waste Class Desc:</b>		PAINT/PIGMENT/COATING RESIDUES			

<a href="#">75</a>	8 of 14	E/244.0	65.8 / 3.64	Ottawa-Carleton District School Board 310 York Street Ottawa ON K1N 5V3	GEN
<b>Generator No:</b>	ON2837892			<b>PO Box No:</b>	
<b>Status:</b>				<b>Country:</b>	
<b>Approval Years:</b>	2012			<b>Choice of Contact:</b>	
<b>Contam. Facility:</b>				<b>Co Admin:</b>	
<b>MHSW Facility:</b>				<b>Phone No Admin:</b>	
<b>SIC Code:</b>	611110				
<b>SIC Description:</b>	Elementary and Secondary Schools				
<b>Detail(s)</b>					
<b>Waste Class:</b>		213			
<b>Waste Class Desc:</b>		PETROLEUM DISTILLATES			
<b>Waste Class:</b>		331			
<b>Waste Class Desc:</b>		WASTE COMPRESSED GASES			
<b>Waste Class:</b>		146			
<b>Waste Class Desc:</b>		OTHER SPECIFIED INORGANICS			



Map Key	Number of Records	Direction/ Distance (m)	Elev/Diff (m)	Site	DB
<b>Waste Class:</b>		148			
<b>Waste Class Desc:</b>		INORGANIC LABORATORY CHEMICALS			
<b>Waste Class:</b>		263			
<b>Waste Class Desc:</b>		ORGANIC LABORATORY CHEMICALS			
<b>Waste Class:</b>		145			
<b>Waste Class Desc:</b>		PAINT/PIGMENT/COATING RESIDUES			

<a href="#"><u>75</u></a>	9 of 14	<b>E/244.0</b>	<b>65.8 / 3.64</b>	<b>Ottawa-Carleton District School Board 310 York Street Ottawa ON</b>	<b>GEN</b>
<b>Generator No:</b>	ON2837892			<b>PO Box No:</b>	
<b>Status:</b>				<b>Country:</b>	
<b>Approval Years:</b>	2013			<b>Choice of Contact:</b>	
<b>Contam. Facility:</b>				<b>Co Admin:</b>	
<b>MHSW Facility:</b>				<b>Phone No Admin:</b>	
<b>SIC Code:</b>	611110				
<b>SIC Description:</b>	ELEMENTARY AND SECONDARY SCHOOLS				

**Detail(s)**

<b>Waste Class:</b>	263
<b>Waste Class Desc:</b>	ORGANIC LABORATORY CHEMICALS
<b>Waste Class:</b>	213
<b>Waste Class Desc:</b>	PETROLEUM DISTILLATES
<b>Waste Class:</b>	145
<b>Waste Class Desc:</b>	PAINT/PIGMENT/COATING RESIDUES
<b>Waste Class:</b>	148
<b>Waste Class Desc:</b>	INORGANIC LABORATORY CHEMICALS
<b>Waste Class:</b>	146
<b>Waste Class Desc:</b>	OTHER SPECIFIED INORGANICS
<b>Waste Class:</b>	331
<b>Waste Class Desc:</b>	WASTE COMPRESSED GASES

<a href="#"><u>75</u></a>	10 of 14	<b>E/244.0</b>	<b>65.8 / 3.64</b>	<b>Ottawa-Carleton District School Board 310 York Street Ottawa ON K1N 5V3</b>	<b>GEN</b>
<b>Generator No:</b>	ON2837892			<b>PO Box No:</b>	
<b>Status:</b>				<b>Country:</b>	Canada
<b>Approval Years:</b>	2016			<b>Choice of Contact:</b>	CO_OFFICIAL
<b>Contam. Facility:</b>	No			<b>Co Admin:</b>	Greg Benson
<b>MHSW Facility:</b>	No			<b>Phone No Admin:</b>	613-596-8211 Ext.8549
<b>SIC Code:</b>	611110				
<b>SIC Description:</b>	ELEMENTARY AND SECONDARY SCHOOLS				

**Detail(s)**

<b>Waste Class:</b>	148
<b>Waste Class Desc:</b>	INORGANIC LABORATORY CHEMICALS
<b>Waste Class:</b>	145
<b>Waste Class Desc:</b>	PAINT/PIGMENT/COATING RESIDUES
<b>Waste Class:</b>	331

Map Key	Number of Records	Direction/ Distance (m)	Elev/Diff (m)	Site	DB
<b>Waste Class Desc:</b>		WASTE COMPRESSED GASES			
<b>Waste Class:</b>		122			
<b>Waste Class Desc:</b>		ALKALINE WASTES - OTHER METALS			
<b>Waste Class:</b>		146			
<b>Waste Class Desc:</b>		OTHER SPECIFIED INORGANICS			
<b>Waste Class:</b>		263			
<b>Waste Class Desc:</b>		ORGANIC LABORATORY CHEMICALS			
<b>Waste Class:</b>		213			
<b>Waste Class Desc:</b>		PETROLEUM DISTILLATES			

[75](#)      11 of 14      E/244.0      65.8 / 3.64      **Ottawa-Carleton District School Board**  
310 York Street  
Ottawa ON K1N 5V3      **GEN**

**Generator No:** ON2837892      **PO Box No:**  
**Status:**      **Country:** Canada  
**Approval Years:** 2015      **Choice of Contact:** CO\_OFFICIAL  
**Contam. Facility:** No      **Co Admin:** Greg Benson  
**MHSW Facility:** No      **Phone No Admin:** 613-596-8211 Ext.8549  
**SIC Code:** 611110  
**SIC Description:** ELEMENTARY AND SECONDARY SCHOOLS

**Detail(s)**

**Waste Class:** 213  
**Waste Class Desc:** PETROLEUM DISTILLATES

**Waste Class:** 146  
**Waste Class Desc:** OTHER SPECIFIED INORGANICS

**Waste Class:** 263  
**Waste Class Desc:** ORGANIC LABORATORY CHEMICALS

**Waste Class:** 122  
**Waste Class Desc:** ALKALINE WASTES - OTHER METALS

**Waste Class:** 148  
**Waste Class Desc:** INORGANIC LABORATORY CHEMICALS

**Waste Class:** 331  
**Waste Class Desc:** WASTE COMPRESSED GASES

**Waste Class:** 145  
**Waste Class Desc:** PAINT/PIGMENT/COATING RESIDUES

[75](#)      12 of 14      E/244.0      65.8 / 3.64      **Ottawa-Carleton District School Board**  
310 York Street  
Ottawa ON K1N 5V3      **GEN**

**Generator No:** ON2837892      **PO Box No:**  
**Status:**      **Country:** Canada  
**Approval Years:** 2014      **Choice of Contact:** CO\_OFFICIAL  
**Contam. Facility:** No      **Co Admin:** Greg Benson  
**MHSW Facility:** No      **Phone No Admin:** 613-596-8211 Ext.8549  
**SIC Code:** 611110  
**SIC Description:** ELEMENTARY AND SECONDARY SCHOOLS

**Detail(s)**

Map Key	Number of Records	Direction/ Distance (m)	Elev/Diff (m)	Site	DB
<b>Waste Class:</b>		263			
<b>Waste Class Desc:</b>		ORGANIC LABORATORY CHEMICALS			
<b>Waste Class:</b>		148			
<b>Waste Class Desc:</b>		INORGANIC LABORATORY CHEMICALS			
<b>Waste Class:</b>		331			
<b>Waste Class Desc:</b>		WASTE COMPRESSED GASES			
<b>Waste Class:</b>		145			
<b>Waste Class Desc:</b>		PAINT/PIGMENT/COATING RESIDUES			
<b>Waste Class:</b>		146			
<b>Waste Class Desc:</b>		OTHER SPECIFIED INORGANICS			
<b>Waste Class:</b>		213			
<b>Waste Class Desc:</b>		PETROLEUM DISTILLATES			
<b>75</b>	13 of 14	<b>E/244.0</b>	<b>65.8 / 3.64</b>	<b>Ottawa-Carleton District School Board Health &amp; Safety 310 York Street Ottawa ON K1N 5V3</b>	<b>GEN</b>
<b>Generator No:</b>	ON2837892			<b>PO Box No:</b>	
<b>Status:</b>	Registered			<b>Country:</b>	Canada
<b>Approval Years:</b>	As of Dec 2018			<b>Choice of Contact:</b>	
<b>Contam. Facility:</b>				<b>Co Admin:</b>	
<b>MHSW Facility:</b>				<b>Phone No Admin:</b>	
<b>SIC Code:</b>					
<b>SIC Description:</b>					
<b><u>Detail(s)</u></b>					
<b>Waste Class:</b>		122 C			
<b>Waste Class Desc:</b>		Alkaline slutions - containing other metals and non-metals (not cyanide)			
<b>Waste Class:</b>		145 I			
<b>Waste Class Desc:</b>		Wastes from the use of pigments, coatings and paints			
<b>Waste Class:</b>		146 T			
<b>Waste Class Desc:</b>		Other specified inorganic sludges, slurries or solids			
<b>Waste Class:</b>		148 B			
<b>Waste Class Desc:</b>		Misc. wastes and inorganic chemicals			
<b>Waste Class:</b>		148 C			
<b>Waste Class Desc:</b>		Misc. wastes and inorganic chemicals			
<b>Waste Class:</b>		213 I			
<b>Waste Class Desc:</b>		Petroleum distillates			
<b>Waste Class:</b>		263 B			
<b>Waste Class Desc:</b>		Misc. waste organic chemicals			
<b>Waste Class:</b>		263 I			
<b>Waste Class Desc:</b>		Misc. waste organic chemicals			
<b>Waste Class:</b>		331 I			
<b>Waste Class Desc:</b>		Waste compressed gases including cylinders			
<b>75</b>	14 of 14	<b>E/244.0</b>	<b>65.8 / 3.64</b>	<b>Ottawa-Carleton District School Board Health &amp; Safety 310 York Street</b>	<b>GEN</b>

Map Key	Number of Records	Direction/ Distance (m)	Elev/Diff (m)	Site	DB
---------	-------------------	----------------------------	------------------	------	----

Ottawa ON K1N 5V3

<b>Generator No:</b>	ON2837892	<b>PO Box No:</b>	
<b>Status:</b>	Registered	<b>Country:</b>	Canada
<b>Approval Years:</b>	As of Jul 2020	<b>Choice of Contact:</b>	
<b>Contam. Facility:</b>		<b>Co Admin:</b>	
<b>MHSW Facility:</b>		<b>Phone No Admin:</b>	
<b>SIC Code:</b>			
<b>SIC Description:</b>			

Detail(s)

<b>Waste Class:</b>	331 I
<b>Waste Class Desc:</b>	Waste compressed gases including cylinders
<b>Waste Class:</b>	263 I
<b>Waste Class Desc:</b>	Misc. waste organic chemicals
<b>Waste Class:</b>	148 B
<b>Waste Class Desc:</b>	Misc. wastes and inorganic chemicals
<b>Waste Class:</b>	146 T
<b>Waste Class Desc:</b>	Other specified inorganic sludges, slurries or solids
<b>Waste Class:</b>	145 I
<b>Waste Class Desc:</b>	Wastes from the use of pigments, coatings and paints
<b>Waste Class:</b>	263 B
<b>Waste Class Desc:</b>	Misc. waste organic chemicals
<b>Waste Class:</b>	213 I
<b>Waste Class Desc:</b>	Petroleum distillates
<b>Waste Class:</b>	148 C
<b>Waste Class Desc:</b>	Misc. wastes and inorganic chemicals
<b>Waste Class:</b>	122 C
<b>Waste Class Desc:</b>	Alkaline slutions - containing other metals and non-metals (not cyanide)

<u>76</u>	1 of 4	SW/244.4	60.9 / -1.32	Urban Capital (York) Inc. 180 York Street, Ottawa CITY OF OTTAWA ON	PTTW
-----------	--------	----------	--------------	---	------

<b>EBR Registry No:</b>	IA03E0092	<b>Decision Posted:</b>	
<b>Ministry Ref No:</b>	ER-17923	<b>Exception Posted:</b>	
<b>Notice Type:</b>	Instrument Decision	<b>Section:</b>	
<b>Notice Stage:</b>		<b>Act 1:</b>	
<b>Notice Date:</b>	September 03, 2003	<b>Act 2:</b>	
<b>Proposal Date:</b>	January 21, 2003	<b>Site Location Map:</b>	
<b>Year:</b>	2003		
<b>Instrument Type:</b>	(OWRA s. 34) - Permit to Take Water		
<b>Off Instrument Name:</b>			
<b>Posted By:</b>			
<b>Company Name:</b>	Urban Capital (York) Inc.		
<b>Site Address:</b>			
<b>Location Other:</b>			
<b>Proponent Name:</b>			
<b>Proponent Address:</b>	500 - 22 St. Clair Avenue East, Toronto Ontario, M4T 2S3		
<b>Comment Period:</b>			
<b>URL:</b>			

**Site Location Details:**

180 York Street, Ottawa CITY OF OTTAWA



Map Key	Number of Records	Direction/ Distance (m)	Elev/Diff (m)	Site	DB
<a href="#">76</a>	2 of 4	SW/244.4	60.9 / -1.32	Urban Capital (York) Inc. 180 York Street Ottawa Ontario Ottawa ON	EBR
<b>EBR Registry No:</b> IA03E1485 <b>Ministry Ref No:</b> 3699-5RNREW <b>Notice Type:</b> Instrument Decision <b>Notice Stage:</b> 803008585 <b>Notice Date:</b> May 12, 2004 <b>Proposal Date:</b> October 24, 2003 <b>Year:</b> 2003 <b>Decision Posted:</b> <b>Exception Posted:</b> <b>Section:</b> <b>Act 1:</b> <b>Act 2:</b> <b>Site Location Map:</b>					
<b>Instrument Type:</b> (EPA s. 9) - Approval for discharge into the natural environment other than water (i.e. Air) <b>Off Instrument Name:</b> <b>Posted By:</b> <b>Company Name:</b> Urban Capital (York) Inc. <b>Site Address:</b> <b>Location Other:</b> <b>Proponent Name:</b> <b>Proponent Address:</b> 10 King Street East , 810, Toronto Ontario, M5C 1C3 <b>Comment Period:</b> <b>URL:</b>					
<b>Site Location Details:</b>					
180 York Street Ottawa Ontario Ottawa					
<a href="#">76</a>	3 of 4	SW/244.4	60.9 / -1.32	Urban Capital (York) Inc. 180 York Street Ottawa ON	CA
<b>Certificate #:</b> 2679-5WSSYX <b>Application Year:</b> 2004 <b>Issue Date:</b> 5/7/2004 <b>Approval Type:</b> Air <b>Status:</b> Approved <b>Application Type:</b> <b>Client Name:</b> <b>Client Address:</b> <b>Client City:</b> <b>Client Postal Code:</b> <b>Project Description:</b> <b>Contaminants:</b> <b>Emission Control:</b>					
<a href="#">76</a>	4 of 4	SW/244.4	60.9 / -1.32	Urban Capital (York) Inc. 180 York St Ottawa ON M5C 1C3	ECA
<b>Approval No:</b> 2679-5WSSYX <b>Approval Date:</b> 2004-05-07 <b>Status:</b> Approved <b>Record Type:</b> ECA <b>Link Source:</b> IDS <b>SWP Area Name:</b> <b>Approval Type:</b> ECA-AIR <b>Project Type:</b> AIR <b>Address:</b> 180 York St <b>MOE District:</b> <b>City:</b> <b>Longitude:</b> <b>Latitude:</b> <b>Geometry X:</b> <b>Geometry Y:</b>					

Map Key	Number of Records	Direction/ Distance (m)	Elev/Diff (m)	Site	DB
<b>Full Address:</b>					
<b>Full PDF Link:</b> <a href="https://www.accessenvironment.ene.gov.on.ca/instruments/3699-5RNREW-14.pdf">https://www.accessenvironment.ene.gov.on.ca/instruments/3699-5RNREW-14.pdf</a>					
<a href="#">77</a>	1 of 2	S/245.7	60.9 / -1.33	<b>LIQUOR CONTROL BOARD OF ONTARIO 275 RIDEAU STREET OTTAWA ON K1N 5Y2</b>	GEN
<b>Generator No:</b>	ON8393762			<b>PO Box No:</b>	
<b>Status:</b>				<b>Country:</b>	Canada
<b>Approval Years:</b>	2016			<b>Choice of Contact:</b>	CO_OFFICIAL
<b>Contam. Facility:</b>	No			<b>Co Admin:</b>	
<b>MHSW Facility:</b>	No			<b>Phone No Admin:</b>	
<b>SIC Code:</b>	445310				
<b>SIC Description:</b>	BEER, WINE AND LIQUOR STORES				
<b>Detail(s)</b>					
<b>Waste Class:</b>	251				
<b>Waste Class Desc:</b>	OIL SKIMMINGS & SLUDGES				
<a href="#">77</a>	2 of 2	S/245.7	60.9 / -1.33	<b>LCBO STORE 38 275 RIDEAU ST OTTAWA ON K1N 5Y2</b>	GEN
<b>Generator No:</b>	ON7626502			<b>PO Box No:</b>	
<b>Status:</b>				<b>Country:</b>	Canada
<b>Approval Years:</b>	2014			<b>Choice of Contact:</b>	CO_OFFICIAL
<b>Contam. Facility:</b>	No			<b>Co Admin:</b>	LARRY DUFFY
<b>MHSW Facility:</b>	No			<b>Phone No Admin:</b>	613-225-8222 Ext.
<b>SIC Code:</b>	238291				
<b>SIC Description:</b>	ELEVATOR AND ESCALATOR INSTALLATION CONTRACTORS				
<b>Detail(s)</b>					
<b>Waste Class:</b>	251				
<b>Waste Class Desc:</b>	OIL SKIMMINGS & SLUDGES				
<a href="#">78</a>	1 of 3	SE/245.9	66.6 / 4.36	<b>IPCF PROPERTIES INC. LOTS 1&amp;2, NELSON/RIDEAU ST. OTTAWA CITY ON</b>	CA
<b>Certificate #:</b>	8-4062-94-				
<b>Application Year:</b>	94				
<b>Issue Date:</b>	8/12/1994				
<b>Approval Type:</b>	Industrial air				
<b>Status:</b>	Approved				
<b>Application Type:</b>					
<b>Client Name:</b>					
<b>Client Address:</b>					
<b>Client City:</b>					
<b>Client Postal Code:</b>					
<b>Project Description:</b>	SPACE & WATER HEATERS, ON-SITE BAKERY				
<b>Contaminants:</b>	Nitrogen Oxides				
<b>Emission Control:</b>	No Controls				
<a href="#">78</a>	2 of 3	SE/245.9	66.6 / 4.36	<b>OTTAWA-CARLETON, R.M. OF RIDEAU ST &amp;&amp; NELSON ST MOTOR VEHICLE (OPERATING FLUID) OTTAWA ON</b>	SPL

Map Key	Number of Records	Direction/ Distance (m)	Elev/Diff (m)	Site	DB
<b>Ref No:</b> <b>Site No:</b> <b>Incident Dt:</b> <b>Year:</b> <b>Incident Cause:</b> <b>Incident Event:</b> <b>Contaminant Code:</b> <b>Contaminant Name:</b> <b>Contaminant Limit 1:</b> <b>Contam Limit Freq 1:</b> <b>Contaminant UN No 1:</b> <b>Environment Impact:</b> <b>Nature of Impact:</b> <b>Receiving Medium:</b> <b>Receiving Env:</b> <b>MOE Response:</b> <b>Dt MOE Arvl on Scn:</b> <b>MOE Reported Dt:</b> <b>Dt Document Closed:</b> <b>Incident Reason:</b> <b>Site Name:</b> <b>Site County/District:</b> <b>Site Geo Ref Meth:</b> <b>Incident Summary:</b> <b>Contaminant Qty:</b>	182281 6/15/2000 PIPE/HOSE LEAK POSSIBLE Soil contamination LAND/WATER 6/15/2000 EQUIPMENT FAILURE	<b>Discharger Report:</b> <b>Material Group:</b> <b>Health/Env Conseq:</b> <b>Client Type:</b> <b>Sector Type:</b> <b>Agency Involved:</b> <b>Nearest Watercourse:</b> <b>Site Address:</b> <b>Site District Office:</b> <b>Site Postal Code:</b> <b>Site Region:</b> <b>Site Municipality:</b> <b>Site Lot:</b> <b>Site Conc:</b> <b>Northing:</b> <b>Easting:</b> <b>Site Geo Ref Accu:</b> <b>Site Map Datum:</b> <b>SAC Action Class:</b> <b>Source Type:</b>	20107	OTTAWA CARLETON TRANSPORT-10 L HYDRAULIC OIL TO RD & 3 C.B.'S,CLEANED UP.	
<a href="#">78</a>	3 of 3	SE/245.9	66.6 / 4.36	<b>Ottawa Carleton Regional Transport            Commission&lt;UNOFFICIAL&gt;            On Rideau Street west bound at Nelson Street.            Ottawa ON</b>	<b>SPL</b>
<b>Ref No:</b> <b>Site No:</b> <b>Incident Dt:</b> <b>Year:</b> <b>Incident Cause:</b> <b>Incident Event:</b> <b>Contaminant Code:</b> <b>Contaminant Name:</b> <b>Contaminant Limit 1:</b> <b>Contam Limit Freq 1:</b> <b>Contaminant UN No 1:</b> <b>Environment Impact:</b> <b>Nature of Impact:</b> <b>Receiving Medium:</b> <b>Receiving Env:</b> <b>MOE Response:</b> <b>Dt MOE Arvl on Scn:</b> <b>MOE Reported Dt:</b> <b>Dt Document Closed:</b> <b>Incident Reason:</b> <b>Site Name:</b> <b>Site County/District:</b> <b>Site Geo Ref Meth:</b> <b>Incident Summary:</b> <b>Contaminant Qty:</b>	8202-63TMFQ 8/13/2004 13 DIESEL FUEL Not Anticipated Land & Water 8/13/2004	<b>Discharger Report:</b> <b>Material Group:</b> <b>Health/Env Conseq:</b> <b>Client Type:</b> <b>Sector Type:</b> <b>Agency Involved:</b> <b>Nearest Watercourse:</b> <b>Site Address:</b> <b>Site District Office:</b> <b>Site Postal Code:</b> <b>Site Region:</b> <b>Site Municipality:</b> <b>Site Lot:</b> <b>Site Conc:</b> <b>Northing:</b> <b>Easting:</b> <b>Site Geo Ref Accu:</b> <b>Site Map Datum:</b> <b>SAC Action Class:</b> <b>Source Type:</b>	Oil Ottawa Eastern Ottawa	SPILL LOCATION<UNOFFICIAL> OC Transpo: 5L diesel to road, Storm S 5 L	
<a href="#">79</a>	1 of 19	NE/246.4	63.0 / 0.75	<b>BIO-TEST RADIOLOGY SERVICES            500 OLD ST. PATRICK            OTTAWA ON K1N 9G4</b>	<b>GEN</b>

Map Key	Number of Records	Direction/ Distance (m)	Elev/Diff (m)	Site	DB
<b>Generator No:</b>	ON0397801			<b>PO Box No:</b>	
<b>Status:</b>				<b>Country:</b>	
<b>Approval Years:</b>	88,89,90			<b>Choice of Contact:</b>	
<b>Contam. Facility:</b>				<b>Co Admin:</b>	
<b>MHSW Facility:</b>				<b>Phone No Admin:</b>	
<b>SIC Code:</b>	8682				
<b>SIC Description:</b>		RADIOLOGICAL LAB.			
<b><u>Detail(s)</u></b>					
<b>Waste Class:</b>		264			
<b>Waste Class Desc:</b>		PHOTOPROCESSING WASTES			
<a href="#">79</a>	2 of 19	NE/246.4	63.0 / 0.75	<b>BIO-TEST RADIOLOGY SERVICES 500 OLD STREET PATRICK OTTAWA ON K1N 9G4</b>	GEN
<b>Generator No:</b>	ON0397801			<b>PO Box No:</b>	
<b>Status:</b>				<b>Country:</b>	
<b>Approval Years:</b>	92,93,97,98,99,00,01,03			<b>Choice of Contact:</b>	
<b>Contam. Facility:</b>				<b>Co Admin:</b>	
<b>MHSW Facility:</b>				<b>Phone No Admin:</b>	
<b>SIC Code:</b>	8682				
<b>SIC Description:</b>		RADIOLOGICAL LAB.			
<b><u>Detail(s)</u></b>					
<b>Waste Class:</b>		264			
<b>Waste Class Desc:</b>		PHOTOPROCESSING WASTES			
<a href="#">79</a>	3 of 19	NE/246.4	63.0 / 0.75	<b>BIO-TEST RADIOLOGY SERVICES 05-266 500 OLD ST. PATRICK OTTAWA ON K1N 9G4</b>	GEN
<b>Generator No:</b>	ON0397801			<b>PO Box No:</b>	
<b>Status:</b>				<b>Country:</b>	
<b>Approval Years:</b>	94,95,96			<b>Choice of Contact:</b>	
<b>Contam. Facility:</b>				<b>Co Admin:</b>	
<b>MHSW Facility:</b>				<b>Phone No Admin:</b>	
<b>SIC Code:</b>	8682				
<b>SIC Description:</b>		RADIOLOGICAL LAB.			
<b><u>Detail(s)</u></b>					
<b>Waste Class:</b>		264			
<b>Waste Class Desc:</b>		PHOTOPROCESSING WASTES			
<a href="#">79</a>	4 of 19	NE/246.4	63.0 / 0.75	<b>BIO-TEST RADIOLOGY SERVICES 500 OLD STREET PATRICK OTTAWA ON K1N 9G4</b>	GEN
<b>Generator No:</b>	ON0397801			<b>PO Box No:</b>	
<b>Status:</b>				<b>Country:</b>	
<b>Approval Years:</b>	02			<b>Choice of Contact:</b>	
<b>Contam. Facility:</b>				<b>Co Admin:</b>	
<b>MHSW Facility:</b>				<b>Phone No Admin:</b>	
<b>SIC Code:</b>					
<b>SIC Description:</b>					



Map Key	Number of Records	Direction/ Distance (m)	Elev/Diff (m)	Site	DB
<a href="#">79</a>	5 of 19	NE/246.4	63.0 / 0.75	CENTRE MEDICAL ST-ANNE 500 RUE OLD ST. PATRICK ST. OTTAWA ON K1N 9G4	GEN
<b>Generator No:</b>	ON0954100			<b>PO Box No:</b>	
<b>Status:</b>				<b>Country:</b>	
<b>Approval Years:</b>	86,87,88,89,90			<b>Choice of Contact:</b>	
<b>Contam. Facility:</b>				<b>Co Admin:</b>	
<b>MHSW Facility:</b>				<b>Phone No Admin:</b>	
<b>SIC Code:</b>	0000				
<b>SIC Description:</b>		*** NOT DEFINED ***			
<b><u>Detail(s)</u></b>					
<b>Waste Class:</b>		312			
<b>Waste Class Desc:</b>		PATHOLOGICAL WASTES			
<a href="#">79</a>	6 of 19	NE/246.4	63.0 / 0.75	STE ANNE CLINIC INC. 500 OLD ST. PATRICK STREET OTTAWA ON K1N 9G4	GEN
<b>Generator No:</b>	ON0954100			<b>PO Box No:</b>	
<b>Status:</b>				<b>Country:</b>	
<b>Approval Years:</b>	92,93,97,98			<b>Choice of Contact:</b>	
<b>Contam. Facility:</b>				<b>Co Admin:</b>	
<b>MHSW Facility:</b>				<b>Phone No Admin:</b>	
<b>SIC Code:</b>	8635				
<b>SIC Description:</b>		PUB. HEALTH CLINICS			
<b><u>Detail(s)</u></b>					
<b>Waste Class:</b>		312			
<b>Waste Class Desc:</b>		PATHOLOGICAL WASTES			
<a href="#">79</a>	7 of 19	NE/246.4	63.0 / 0.75	CENTRE MEDICAL ST-ANNE 08-367 500 RUE OLD ST. PATRICK ST. OTTAWA ON K1N 9G4	GEN
<b>Generator No:</b>	ON0954100			<b>PO Box No:</b>	
<b>Status:</b>				<b>Country:</b>	
<b>Approval Years:</b>	94,95,96			<b>Choice of Contact:</b>	
<b>Contam. Facility:</b>				<b>Co Admin:</b>	
<b>MHSW Facility:</b>				<b>Phone No Admin:</b>	
<b>SIC Code:</b>	8635				
<b>SIC Description:</b>		PUB. HEALTH CLINICS			
<b><u>Detail(s)</u></b>					
<b>Waste Class:</b>		312			
<b>Waste Class Desc:</b>		PATHOLOGICAL WASTES			
<a href="#">79</a>	8 of 19	NE/246.4	63.0 / 0.75	STE ANNE CLINIC INCORPORATED 500 OLD ST. PATRICK STREET OTTAWA ON K1N 9G4	GEN
<b>Generator No:</b>	ON0954100			<b>PO Box No:</b>	
<b>Status:</b>				<b>Country:</b>	
<b>Approval Years:</b>	99,00,01			<b>Choice of Contact:</b>	
<b>Contam. Facility:</b>				<b>Co Admin:</b>	
<b>MHSW Facility:</b>				<b>Phone No Admin:</b>	
<b>SIC Code:</b>	8635				

Map Key	Number of Records	Direction/ Distance (m)	Elev/Diff (m)	Site	DB
<b>SIC Description:</b>		PUB. HEALTH CLINICS			
<b><u>Detail(s)</u></b>					
<b>Waste Class:</b>		312			
<b>Waste Class Desc:</b>		PATHOLOGICAL WASTES			
<a href="#">79</a>	9 of 19	NE/246.4	63.0 / 0.75	CENTRE MEDICAL STE-ANNE (1992) INC. 500, OLD ST-PATRICK OTTAWA ON K1N 9G4	GEN
<b>Generator No:</b>		ON0954100		<b>PO Box No:</b>	
<b>Status:</b>				<b>Country:</b>	
<b>Approval Years:</b>		02,03,04,05,06,07,08		<b>Choice of Contact:</b>	
<b>Contam. Facility:</b>				<b>Co Admin:</b>	
<b>MHSW Facility:</b>				<b>Phone No Admin:</b>	
<b>SIC Code:</b>					
<b>SIC Description:</b>					
<b><u>Detail(s)</u></b>					
<b>Waste Class:</b>		312			
<b>Waste Class Desc:</b>		PATHOLOGICAL WASTES			
<a href="#">79</a>	10 of 19	NE/246.4	63.0 / 0.75	CENTRE MEDICAL STE-ANNE (1992) INC. 500, OLD ST-PATRICK OTTAWA ON K1N 9G4	GEN
<b>Generator No:</b>		ON0954100		<b>PO Box No:</b>	
<b>Status:</b>				<b>Country:</b>	
<b>Approval Years:</b>		2009		<b>Choice of Contact:</b>	
<b>Contam. Facility:</b>				<b>Co Admin:</b>	
<b>MHSW Facility:</b>				<b>Phone No Admin:</b>	
<b>SIC Code:</b>		621110			
<b>SIC Description:</b>		Offices of Physicians			
<b><u>Detail(s)</u></b>					
<b>Waste Class:</b>		312			
<b>Waste Class Desc:</b>		PATHOLOGICAL WASTES			
<a href="#">79</a>	11 of 19	NE/246.4	63.0 / 0.75	CENTRE MEDICAL STE-ANNE (1992) INC. 500, OLD ST-PATRICK OTTAWA ON K1N 9G4	GEN
<b>Generator No:</b>		ON0954100		<b>PO Box No:</b>	
<b>Status:</b>				<b>Country:</b>	
<b>Approval Years:</b>		2010		<b>Choice of Contact:</b>	
<b>Contam. Facility:</b>				<b>Co Admin:</b>	
<b>MHSW Facility:</b>				<b>Phone No Admin:</b>	
<b>SIC Code:</b>		621110			
<b>SIC Description:</b>		Offices of Physicians			
<b><u>Detail(s)</u></b>					
<b>Waste Class:</b>		312			
<b>Waste Class Desc:</b>		PATHOLOGICAL WASTES			

Map Key	Number of Records	Direction/ Distance (m)	Elev/Diff (m)	Site	DB
<a href="#">79</a>	12 of 19	NE/246.4	63.0 / 0.75	CENTRE MEDICAL STE-ANNE (1992) INC. 500, OLD ST-PATRICK OTTAWA ON K1N 9G4	GEN
<b>Generator No:</b>	ON0954100			<b>PO Box No:</b>	
<b>Status:</b>				<b>Country:</b>	
<b>Approval Years:</b>	2011			<b>Choice of Contact:</b>	
<b>Contam. Facility:</b>				<b>Co Admin:</b>	
<b>MHSW Facility:</b>				<b>Phone No Admin:</b>	
<b>SIC Code:</b>	621110				
<b>SIC Description:</b>	Offices of Physicians				
<b><u>Detail(s)</u></b>					
<b>Waste Class:</b>		312			
<b>Waste Class Desc:</b>		PATHOLOGICAL WASTES			
<a href="#">79</a>	13 of 19	NE/246.4	63.0 / 0.75	CENTRE MEDICAL STE-ANNE (1992) INC. 500, OLD ST-PATRICK OTTAWA ON K1N 9G4	GEN
<b>Generator No:</b>	ON0954100			<b>PO Box No:</b>	
<b>Status:</b>				<b>Country:</b>	
<b>Approval Years:</b>	2012			<b>Choice of Contact:</b>	
<b>Contam. Facility:</b>				<b>Co Admin:</b>	
<b>MHSW Facility:</b>				<b>Phone No Admin:</b>	
<b>SIC Code:</b>	621110				
<b>SIC Description:</b>	Offices of Physicians				
<b><u>Detail(s)</u></b>					
<b>Waste Class:</b>		312			
<b>Waste Class Desc:</b>		PATHOLOGICAL WASTES			
<a href="#">79</a>	14 of 19	NE/246.4	63.0 / 0.75	CENTRE MEDICAL STE-ANNE (1992) INC. 500, OLD ST-PATRICK OTTAWA ON	GEN
<b>Generator No:</b>	ON0954100			<b>PO Box No:</b>	
<b>Status:</b>				<b>Country:</b>	
<b>Approval Years:</b>	2013			<b>Choice of Contact:</b>	
<b>Contam. Facility:</b>				<b>Co Admin:</b>	
<b>MHSW Facility:</b>				<b>Phone No Admin:</b>	
<b>SIC Code:</b>	621110				
<b>SIC Description:</b>	OFFICES OF PHYSICIANS				
<b><u>Detail(s)</u></b>					
<b>Waste Class:</b>		312			
<b>Waste Class Desc:</b>		PATHOLOGICAL WASTES			
<a href="#">79</a>	15 of 19	NE/246.4	63.0 / 0.75	CENTRE MEDICAL STE-ANNE (1992) INC. 500, OLD ST-PATRICK OTTAWA ON K1N 9G4	GEN
<b>Generator No:</b>	ON0954100			<b>PO Box No:</b>	
<b>Status:</b>				<b>Country:</b>	Canada
<b>Approval Years:</b>	2016			<b>Choice of Contact:</b>	CO_ADMIN
<b>Contam. Facility:</b>	No			<b>Co Admin:</b>	SYLVIE LACASSE
<b>MHSW Facility:</b>	No			<b>Phone No Admin:</b>	613-789-1552 Ext.
<b>SIC Code:</b>	621110				

Map Key	Number of Records	Direction/ Distance (m)	Elev/Diff (m)	Site	DB
<b>SIC Description:</b>		OFFICES OF PHYSICIANS			
<b><u>Detail(s)</u></b>					
<b>Waste Class:</b>		312			
<b>Waste Class Desc:</b>		PATHOLOGICAL WASTES			
<a href="#">79</a>	16 of 19	NE/246.4	63.0 / 0.75	CENTRE MEDICAL STE-ANNE (1992) INC. 500, OLD ST-PATRICK OTTAWA ON K1N 9G4	GEN
<b>Generator No:</b>		ON0954100		<b>PO Box No:</b>	
<b>Status:</b>				<b>Country:</b> Canada	
<b>Approval Years:</b>		2015		<b>Choice of Contact:</b> CO_ADMIN	
<b>Contam. Facility:</b>		No		<b>Co Admin:</b> SYLVIE LACASSE	
<b>MHSW Facility:</b>		No		<b>Phone No Admin:</b> 613-789-1552 Ext.	
<b>SIC Code:</b>		621110			
<b>SIC Description:</b>		OFFICES OF PHYSICIANS			
<b><u>Detail(s)</u></b>					
<b>Waste Class:</b>		312			
<b>Waste Class Desc:</b>		PATHOLOGICAL WASTES			
<a href="#">79</a>	17 of 19	NE/246.4	63.0 / 0.75	CENTRE MEDICAL STE-ANNE (1992) INC. 500, OLD ST-PATRICK OTTAWA ON K1N 9G4	GEN
<b>Generator No:</b>		ON0954100		<b>PO Box No:</b>	
<b>Status:</b>				<b>Country:</b> Canada	
<b>Approval Years:</b>		2014		<b>Choice of Contact:</b> CO_ADMIN	
<b>Contam. Facility:</b>		No		<b>Co Admin:</b> SYLVIE LACASSE	
<b>MHSW Facility:</b>		No		<b>Phone No Admin:</b> 613-789-1552 Ext.	
<b>SIC Code:</b>		621110			
<b>SIC Description:</b>		OFFICES OF PHYSICIANS			
<b><u>Detail(s)</u></b>					
<b>Waste Class:</b>		312			
<b>Waste Class Desc:</b>		PATHOLOGICAL WASTES			
<a href="#">79</a>	18 of 19	NE/246.4	63.0 / 0.75	CENTRE MEDICAL STE-ANNE (1992) INC. 500, OLD ST-PATRICK OTTAWA ON K1N 9G4	GEN
<b>Generator No:</b>		ON0954100		<b>PO Box No:</b>	
<b>Status:</b>		Registered		<b>Country:</b> Canada	
<b>Approval Years:</b>		As of Dec 2018		<b>Choice of Contact:</b>	
<b>Contam. Facility:</b>				<b>Co Admin:</b>	
<b>MHSW Facility:</b>				<b>Phone No Admin:</b>	
<b>SIC Code:</b>					
<b>SIC Description:</b>					
<b><u>Detail(s)</u></b>					
<b>Waste Class:</b>		312 P			
<b>Waste Class Desc:</b>		Pathological wastes			



Map Key	Number of Records	Direction/ Distance (m)	Elev/Diff (m)	Site	DB
<a href="#">79</a>	19 of 19	NE/246.4	63.0 / 0.75	CENTRE MEDICAL STE-ANNE (1992) INC. 500, OLD ST-PATRICK OTTAWA ON K1N 9G4	GEN
<b>Generator No:</b>	ON0954100			<b>PO Box No:</b>	
<b>Status:</b>	Registered			<b>Country:</b>	Canada
<b>Approval Years:</b>	As of Jul 2020			<b>Choice of Contact:</b>	
<b>Contam. Facility:</b>				<b>Co Admin:</b>	
<b>MHSW Facility:</b>				<b>Phone No Admin:</b>	
<b>SIC Code:</b>					
<b>SIC Description:</b>					

**Detail(s)**

**Waste Class:** 312 P  
**Waste Class Desc:** Pathological wastes

<a href="#">80</a>	1 of 11	WNW/247.6	60.0 / -2.25	SUNOCO INC - THROUGH AGENT PIONEER PETROLEUMS MANA 355 ST PATRICK ST OTTAWA ON K1N5K6	PRT
<b>Location ID:</b>	11119				
<b>Type:</b>	retail				
<b>Expiry Date:</b>	1996-01-31				
<b>Capacity (L):</b>	72400				
<b>Licence #:</b>	0076413566				

<a href="#">80</a>	2 of 11	WNW/247.6	60.0 / -2.25	PIONEER ENERGY MANAGEMENT INC. 355 ST PATRICK ST OTTAWA ON K1N 5K6	DTNK
<b><u>Delisted Expired Fuel Safety Facilities</u></b>					
<b>Instance No:</b>	9691750				
<b>Status:</b>	EXPIRED				
<b>Instance ID:</b>					
<b>Instance Type:</b>	FS Facility				
<b>Description:</b>					
<b>TSSA Program Area:</b>					
<b>Maximum Hazard Rank:</b>					
<b>Facility Type:</b>					
<b>Expired Date:</b>	2/18/1994				
<b>Original Source:</b>	EXP				
<b>Record Date:</b>	Up to May 2013				

<a href="#">80</a>	3 of 11	WNW/247.6	60.0 / -2.25	PIONEER ENERGY MANAGEMENT INC. 355 ST PATRICK ST OTTAWA ON	DTNK
<b><u>Delisted Expired Fuel Safety Facilities</u></b>					
<b>Instance No:</b>	11453438				
<b>Status:</b>	EXPIRED				
<b>Instance ID:</b>	84854				
<b>Instance Type:</b>	FS Piping				

Map Key	Number of Records	Direction/ Distance (m)	Elev/Diff (m)	Site	DB
<b>Description:</b>		FS Piping			
<b>TSSA Program Area:</b>					
<b>Maximum Hazard Rank:</b>					
<b>Facility Type:</b>					
<b>Expired Date:</b>					
<b>Original Source:</b>		EXP			
<b>Record Date:</b>		Up to Mar 2012			
<a href="#">80</a>	4 of 11	WNW/247.6	60.0 / -2.25	PIONEER ENERGY MANAGEMENT INC 355 ST PATRICK ST OTTAWA K1N 5K6 ON CA ON	EXP
<b>Instance No:</b>	11312453			<b>Model:</b>	NULL
<b>Status:</b>	EXPIRED			<b>Quantity:</b>	1
<b>Instance ID:</b>				<b>Unit of Measure:</b>	EA
<b>Instance Type:</b>				<b>Fuel Type2:</b>	NULL
<b>Instance Creation Dt:</b>	10/2/1989			<b>Fuel Type3:</b>	NULL
<b>Instance Install Dt:</b>	10/2/1989			<b>Piping Steel:</b>	
<b>Item:</b>				<b>Piping Galvanized:</b>	
<b>Item Description:</b>	FS Liquid Fuel Tank			<b>Tank Single Wall St:</b>	
<b>Facility Type:</b>	FS LIQUID FUEL TANK			<b>Piping Underground:</b>	
<b>Overfill Prot Type:</b>	NULL			<b>Tank Underground:</b>	
<b>Creation Date:</b>	7/5/2009 1:24:40 AM			<b>Panam Related:</b>	NULL
<b>Expired Date:</b>				<b>Panam Venue Nm:</b>	NULL
<b>Manufacturer:</b>	NULL				
<b>Source:</b>	FS Liquid Fuel Tank				
<b>Description:</b>	TANKS REMOVED NOVEMBER 1996				
<b>Serial No:</b>	NULL				
<b>Ulc Standard:</b>	NULL				
<b>Facility Location:</b>	355 ST PATRICK ST OTTAWA K1N 5K6 ON CA				
<a href="#">80</a>	5 of 11	WNW/247.6	60.0 / -2.25	PIONEER ENERGY MANAGEMENT INC 355 ST PATRICK ST OTTAWA K1N 5K6 ON CA ON	EXP
<b>Instance No:</b>	11312430			<b>Model:</b>	NULL
<b>Status:</b>	EXPIRED			<b>Quantity:</b>	1
<b>Instance ID:</b>				<b>Unit of Measure:</b>	EA
<b>Instance Type:</b>				<b>Fuel Type2:</b>	NULL
<b>Instance Creation Dt:</b>	10/2/1989			<b>Fuel Type3:</b>	NULL
<b>Instance Install Dt:</b>	10/2/1989			<b>Piping Steel:</b>	
<b>Item:</b>				<b>Piping Galvanized:</b>	
<b>Item Description:</b>	FS Liquid Fuel Tank			<b>Tank Single Wall St:</b>	
<b>Facility Type:</b>	FS LIQUID FUEL TANK			<b>Piping Underground:</b>	
<b>Overfill Prot Type:</b>	NULL			<b>Tank Underground:</b>	
<b>Creation Date:</b>	7/5/2009 1:24:45 AM			<b>Panam Related:</b>	NULL
<b>Expired Date:</b>				<b>Panam Venue Nm:</b>	NULL
<b>Manufacturer:</b>	NULL				
<b>Source:</b>	FS Liquid Fuel Tank				
<b>Description:</b>	TANKS REMOVED NOVEMBER 1996				
<b>Serial No:</b>	NULL				
<b>Ulc Standard:</b>	NULL				
<b>Facility Location:</b>	355 ST PATRICK ST OTTAWA K1N 5K6 ON CA				
<a href="#">80</a>	6 of 11	WNW/247.6	60.0 / -2.25	PIONEER ENERGY MANAGEMENT INC 355 ST PATRICK ST OTTAWA K1N 5K6 ON CA ON	EXP
<b>Instance No:</b>	11312471			<b>Model:</b>	NULL
<b>Status:</b>	EXPIRED			<b>Quantity:</b>	1
<b>Instance ID:</b>				<b>Unit of Measure:</b>	EA

Map Key	Number of Records	Direction/ Distance (m)	Elev/Diff (m)	Site	DB
<b>Instance Type:</b>				<b>Fuel Type2:</b>	NULL
<b>Instance Creation Dt:</b>	10/2/1989			<b>Fuel Type3:</b>	NULL
<b>Instance Install Dt:</b>	10/2/1989			<b>Piping Steel:</b>	
<b>Item:</b>				<b>Piping Galvanized:</b>	
<b>Item Description:</b>	FS Liquid Fuel Tank			<b>Tank Single Wall St:</b>	
<b>Facility Type:</b>	FS LIQUID FUEL TANK			<b>Piping Underground:</b>	
<b>Overfill Prot Type:</b>	NULL			<b>Tank Underground:</b>	
<b>Creation Date:</b>	7/5/2009 1:24:45 AM			<b>Panam Related:</b>	NULL
<b>Expired Date:</b>				<b>Panam Venue Nm:</b>	NULL
<b>Manufacturer:</b>	NULL				
<b>Source:</b>	FS Liquid Fuel Tank				
<b>Description:</b>	TANKS REMOVED NOVEMBER 1996				
<b>Serial No:</b>	NULL				
<b>Ulc Standard:</b>	NULL				
<b>Facility Location:</b>	355 ST PATRICK ST OTTAWA K1N 5K6 ON CA				

<a href="#"><u>80</u></a>	7 of 11	WNW/247.6	60.0 / -2.25	PIONEER ENERGY MANAGEMENT INC 355 ST PATRICK ST OTTAWA K1N 5K6 ON CA ON	EXP
<b>Instance No:</b>	10907447			<b>Model:</b>	NULL
<b>Status:</b>	EXPIRED			<b>Quantity:</b>	1
<b>Instance ID:</b>				<b>Unit of Measure:</b>	EA
<b>Instance Type:</b>				<b>Fuel Type2:</b>	NULL
<b>Instance Creation Dt:</b>	10/2/1989			<b>Fuel Type3:</b>	NULL
<b>Instance Install Dt:</b>	10/2/1989			<b>Piping Steel:</b>	
<b>Item:</b>				<b>Piping Galvanized:</b>	
<b>Item Description:</b>	FS Liquid Fuel Tank			<b>Tank Single Wall St:</b>	
<b>Facility Type:</b>	FS LIQUID FUEL TANK			<b>Piping Underground:</b>	
<b>Overfill Prot Type:</b>	NULL			<b>Tank Underground:</b>	
<b>Creation Date:</b>	7/5/2009 1:22:10 AM			<b>Panam Related:</b>	NULL
<b>Expired Date:</b>				<b>Panam Venue Nm:</b>	NULL
<b>Manufacturer:</b>	NULL				
<b>Source:</b>	FS Liquid Fuel Tank				
<b>Description:</b>	TANKS REMOVED NOVEMBER 1996				
<b>Serial No:</b>	NULL				
<b>Ulc Standard:</b>	NULL				
<b>Facility Location:</b>	355 ST PATRICK ST OTTAWA K1N 5K6 ON CA				

<a href="#"><u>80</u></a>	8 of 11	WNW/247.6	60.0 / -2.25	PIONEER ENERGY MANAGEMENT INC 355 ST PATRICK ST OTTAWA K1N 5K6 ON CA ON	FST
<b>Instance No:</b>	11312430			<b>Manufacturer:</b>	
<b>Status:</b>				<b>Serial No:</b>	
<b>Cont Name:</b>				<b>Ulc Standard:</b>	
<b>Instance Type:</b>				<b>Quantity:</b>	
<b>Item:</b>	FS LIQUID FUEL TANK			<b>Unit of Measure:</b>	
<b>Item Description:</b>	FS Liquid Fuel Tank			<b>Fuel Type:</b>	Gasoline
<b>Tank Type:</b>	Liquid Fuel Single Wall UST			<b>Fuel Type2:</b>	NULL
<b>Install Date:</b>	10/2/1989			<b>Fuel Type3:</b>	NULL
<b>Install Year:</b>	1974			<b>Piping Steel:</b>	
<b>Years in Service:</b>				<b>Piping Galvanized:</b>	
<b>Model:</b>	NULL			<b>Tanks Single Wall St:</b>	
<b>Description:</b>				<b>Piping Underground:</b>	
<b>Capacity:</b>	18100			<b>Num Underground:</b>	
<b>Tank Material:</b>	Steel			<b>Panam Related:</b>	
<b>Corrosion Protect:</b>				<b>Panam Venue:</b>	
<b>Overfill Protect:</b>					
<b>Facility Type:</b>	FS Liquid Fuel Tank				
<b>Parent Facility Type:</b>					
<b>Facility Location:</b>					

Map Key	Number of Records	Direction/ Distance (m)	Elev/Diff (m)	Site	DB
---------	-------------------	----------------------------	------------------	------	----

Device Installed Location: 355 ST PATRICK ST OTTAWA K1N 5K6 ON CA

**Fuel Storage Tank Details**

Owner Account Name: PIONEER ENERGY MANAGEMENT INC

<a href="#">80</a>	9 of 11	WNW/247.6	60.0 / -2.25	PIONEER ENERGY MANAGEMENT INC 355 ST PATRICK ST OTTAWA K1N 5K6 ON CA ON	FST
--------------------	---------	-----------	--------------	---	-----

<b>Instance No:</b>	11312471	<b>Manufacturer:</b>	
<b>Status:</b>		<b>Serial No:</b>	
<b>Cont Name:</b>		<b>Ulc Standard:</b>	
<b>Instance Type:</b>		<b>Quantity:</b>	
<b>Item:</b>	FS LIQUID FUEL TANK	<b>Unit of Measure:</b>	
<b>Item Description:</b>	FS Liquid Fuel Tank	<b>Fuel Type:</b>	Gasoline
<b>Tank Type:</b>	Liquid Fuel Single Wall UST	<b>Fuel Type2:</b>	NULL
<b>Install Date:</b>	10/2/1989	<b>Fuel Type3:</b>	NULL
<b>Install Year:</b>	1974	<b>Piping Steel:</b>	
<b>Years in Service:</b>		<b>Piping Galvanized:</b>	
<b>Model:</b>	NULL	<b>Tanks Single Wall St:</b>	
<b>Description:</b>		<b>Piping Underground:</b>	
<b>Capacity:</b>	18100	<b>Num Underground:</b>	
<b>Tank Material:</b>	Steel	<b>Panam Related:</b>	
<b>Corrosion Protect:</b>		<b>Panam Venue:</b>	
<b>Overfill Protect:</b>			
<b>Facility Type:</b>	FS Liquid Fuel Tank		
<b>Parent Facility Type:</b>			
<b>Facility Location:</b>			
<b>Device Installed Location:</b>	355 ST PATRICK ST OTTAWA K1N 5K6 ON CA		

**Fuel Storage Tank Details**

Owner Account Name: PIONEER ENERGY MANAGEMENT INC

<a href="#">80</a>	10 of 11	WNW/247.6	60.0 / -2.25	PIONEER ENERGY MANAGEMENT INC 355 ST PATRICK ST OTTAWA K1N 5K6 ON CA ON	FST
--------------------	----------	-----------	--------------	---	-----

<b>Instance No:</b>	11312453	<b>Manufacturer:</b>	
<b>Status:</b>		<b>Serial No:</b>	
<b>Cont Name:</b>		<b>Ulc Standard:</b>	
<b>Instance Type:</b>		<b>Quantity:</b>	
<b>Item:</b>	FS LIQUID FUEL TANK	<b>Unit of Measure:</b>	
<b>Item Description:</b>	FS Liquid Fuel Tank	<b>Fuel Type:</b>	Gasoline
<b>Tank Type:</b>	Liquid Fuel Single Wall UST	<b>Fuel Type2:</b>	NULL
<b>Install Date:</b>	10/2/1989	<b>Fuel Type3:</b>	NULL
<b>Install Year:</b>	1974	<b>Piping Steel:</b>	
<b>Years in Service:</b>		<b>Piping Galvanized:</b>	
<b>Model:</b>	NULL	<b>Tanks Single Wall St:</b>	
<b>Description:</b>		<b>Piping Underground:</b>	
<b>Capacity:</b>	18100	<b>Num Underground:</b>	
<b>Tank Material:</b>	Steel	<b>Panam Related:</b>	
<b>Corrosion Protect:</b>		<b>Panam Venue:</b>	
<b>Overfill Protect:</b>			
<b>Facility Type:</b>	FS Liquid Fuel Tank		
<b>Parent Facility Type:</b>			
<b>Facility Location:</b>			
<b>Device Installed Location:</b>	355 ST PATRICK ST OTTAWA K1N 5K6 ON CA		

**Fuel Storage Tank Details**



Map Key	Number of Records	Direction/ Distance (m)	Elev/Diff (m)	Site	DB
---------	-------------------	-------------------------	---------------	------	----

Owner Account Name: PIONEER ENERGY MANAGEMENT INC

<a href="#">80</a>	11 of 11	WNW/247.6	60.0 / -2.25	PIONEER ENERGY MANAGEMENT INC 355 ST PATRICK ST OTTAWA K1N 5K6 ON CA ON	FST
--------------------	----------	-----------	--------------	---	-----

<b>Instance No:</b>	10907447	<b>Manufacturer:</b>	
<b>Status:</b>		<b>Serial No:</b>	
<b>Cont Name:</b>		<b>Ulc Standard:</b>	
<b>Instance Type:</b>		<b>Quantity:</b>	
<b>Item:</b>	FS LIQUID FUEL TANK	<b>Unit of Measure:</b>	
<b>Item Description:</b>	FS Liquid Fuel Tank	<b>Fuel Type:</b>	Gasoline
<b>Tank Type:</b>	Liquid Fuel Single Wall UST	<b>Fuel Type2:</b>	NULL
<b>Install Date:</b>	10/2/1989	<b>Fuel Type3:</b>	NULL
<b>Install Year:</b>	1974	<b>Piping Steel:</b>	
<b>Years in Service:</b>		<b>Piping Galvanized:</b>	
<b>Model:</b>	NULL	<b>Tanks Single Wall St:</b>	
<b>Description:</b>		<b>Piping Underground:</b>	
<b>Capacity:</b>	18100	<b>Num Underground:</b>	
<b>Tank Material:</b>	Steel	<b>Panam Related:</b>	
<b>Corrosion Protect:</b>		<b>Panam Venue:</b>	
<b>Overfill Protect:</b>			
<b>Facility Type:</b>	FS Liquid Fuel Tank		
<b>Parent Facility Type:</b>			
<b>Facility Location:</b>			
<b>Device Installed Location:</b>	355 ST PATRICK ST OTTAWA K1N 5K6 ON CA		

**Fuel Storage Tank Details**

Owner Account Name: PIONEER ENERGY MANAGEMENT INC

<a href="#">81</a>	1 of 1	WNW/248.0	60.0 / -2.25	355 St Patrick St Ottawa ON K1N5K6	EHS
--------------------	--------	-----------	--------------	---------------------------------------	-----

<b>Order No:</b>	20141031053	<b>Nearest Intersection:</b>	
<b>Status:</b>	C	<b>Municipality:</b>	
<b>Report Type:</b>	Custom Report	<b>Client Prov/State:</b>	ON
<b>Report Date:</b>	10-NOV-14	<b>Search Radius (km):</b>	.25
<b>Date Received:</b>	31-OCT-14	<b>X:</b>	-75.689494
<b>Previous Site Name:</b>		<b>Y:</b>	45.432534
<b>Lot/Building Size:</b>			
<b>Additional Info Ordered:</b>	City Directory		

<a href="#">82</a>	1 of 15	W/249.5	60.9 / -1.33	G N TAXI LTD 305 CUMBERLAND ST OTTAWA ON K1N7J1	PRT
--------------------	---------	---------	--------------	---	-----

<b>Location ID:</b>	23673
<b>Type:</b>	retail
<b>Expiry Date:</b>	1995-06-30
<b>Capacity (L):</b>	44000
<b>Licence #:</b>	0048996001

<a href="#">82</a>	2 of 15	W/249.5	60.9 / -1.33	305 CUMBERLAND ST. OTTAWA ON	PRT
--------------------	---------	---------	--------------	---------------------------------	-----

<b>Location ID:</b>	10929
<b>Type:</b>	retail
<b>Expiry Date:</b>	
<b>Capacity (L):</b>	

Map Key	Number of Records	Direction/ Distance (m)	Elev/Diff (m)	Site	DB
<i>Licence #:</i>					
<a href="#">82</a>	3 of 15	W/249.5	60.9 / -1.33	G - N TAXI LIMITED 305 CUMBERLAND STREET, OTTAWA, ON K1N 7J1	GEN
<b>Generator No:</b>	ON0976900			<b>PO Box No:</b>	
<b>Status:</b>				<b>Country:</b>	
<b>Approval Years:</b>	86,87			<b>Choice of Contact:</b>	
<b>Contam. Facility:</b>				<b>Co Admin:</b>	
<b>MHSW Facility:</b>				<b>Phone No Admin:</b>	
<b>SIC Code:</b>	0000				
<b>SIC Description:</b>	*** NOT DEFINED ***				
<a href="#">82</a>	4 of 15	W/249.5	60.9 / -1.33	G - N TAXI LIMITED 305 CUMBERLAND STREET OTTAWA ON K1N 7J1	GEN
<b>Generator No:</b>	ON0976900			<b>PO Box No:</b>	
<b>Status:</b>				<b>Country:</b>	
<b>Approval Years:</b>	88,89,90			<b>Choice of Contact:</b>	
<b>Contam. Facility:</b>				<b>Co Admin:</b>	
<b>MHSW Facility:</b>				<b>Phone No Admin:</b>	
<b>SIC Code:</b>	4581				
<b>SIC Description:</b>	TAXICAB INDUSTRY				
<b><u>Detail(s)</u></b>					
<b>Waste Class:</b>	213				
<b>Waste Class Desc:</b>	PETROLEUM DISTILLATES				
<b>Waste Class:</b>	252				
<b>Waste Class Desc:</b>	WASTE OILS & LUBRICANTS				
<a href="#">82</a>	5 of 15	W/249.5	60.9 / -1.33	G - N (OUT OF BUS) 16-202 305 CUMBERLAND STREET OTTAWA ON K1N 7J1	GEN
<b>Generator No:</b>	ON0976900			<b>PO Box No:</b>	
<b>Status:</b>				<b>Country:</b>	
<b>Approval Years:</b>	92,93,96,97,98			<b>Choice of Contact:</b>	
<b>Contam. Facility:</b>				<b>Co Admin:</b>	
<b>MHSW Facility:</b>				<b>Phone No Admin:</b>	
<b>SIC Code:</b>	4581				
<b>SIC Description:</b>	TAXICAB INDUSTRY				
<b><u>Detail(s)</u></b>					
<b>Waste Class:</b>	213				
<b>Waste Class Desc:</b>	PETROLEUM DISTILLATES				
<b>Waste Class:</b>	252				
<b>Waste Class Desc:</b>	WASTE OILS & LUBRICANTS				
<a href="#">82</a>	6 of 15	W/249.5	60.9 / -1.33	G - N TAXI LIMITED 16-202 305 CUMBERLAND STREET OTTAWA ON K1N 7J1	GEN
<b>Generator No:</b>	ON0976900			<b>PO Box No:</b>	
<b>Status:</b>				<b>Country:</b>	

Map Key	Number of Records	Direction/ Distance (m)	Elev/Diff (m)	Site	DB
Approval Years: Contam. Facility: MHSW Facility: SIC Code: SIC Description:	94,95  4581	TAXICAB INDUSTRY		Choice of Contact: Co Admin: Phone No Admin:	
<b><u>Detail(s)</u></b>					
Waste Class: Waste Class Desc:		213 PETROLEUM DISTILLATES			
Waste Class: Waste Class Desc:		252 WASTE OILS & LUBRICANTS			

<a href="#">82</a>	7 of 15	W/249.5	60.9 / -1.33	G N TAXI LTD 305 CUMBERLAND ST OTTAWA ON K1N 7J1	DTNK
--------------------	---------	---------	--------------	--	------

**Delisted Expired Fuel Safety Facilities**

Instance No: 10038840  
 Status: EXPIRED  
 Instance ID:  
 Instance Type: FS Facility  
 Description:  
 TSSA Program Area:  
 Maximum Hazard Rank:  
 Facility Type:  
 Expired Date: 7/17/1996  
 Original Source: EXP  
 Record Date: Up to May 2013

<a href="#">82</a>	8 of 15	W/249.5	60.9 / -1.33	G N TAXI LTD 305 CUMBERLAND ST OTTAWA ON	DTNK
--------------------	---------	---------	--------------	--	------

**Delisted Expired Fuel Safety Facilities**

Instance No: 11205661  
 Status: EXPIRED  
 Instance ID: 72920  
 Instance Type: FS Piping  
 Description: FS Piping  
 TSSA Program Area:  
 Maximum Hazard Rank:  
 Facility Type:  
 Expired Date:  
 Original Source: EXP  
 Record Date: Up to Mar 2012

<a href="#">82</a>	9 of 15	W/249.5	60.9 / -1.33	G N TAXI LTD 305 CUMBERLAND ST OTTAWA ON	DTNK
--------------------	---------	---------	--------------	--	------

**Delisted Expired Fuel Safety**

Map Key	Number of Records	Direction/ Distance (m)	Elev/Diff (m)	Site	DB
<b>Facilities</b>					
<b>Instance No:</b>		11205698			
<b>Status:</b>		EXPIRED			
<b>Instance ID:</b>		73421			
<b>Instance Type:</b>		FS Piping			
<b>Description:</b>		FS Piping			
<b>TSSA Program Area:</b>					
<b>Maximum Hazard Rank:</b>					
<b>Facility Type:</b>					
<b>Expired Date:</b>					
<b>Original Source:</b>		EXP			
<b>Record Date:</b>		Up to Mar 2012			
<b>82</b>	10 of 15	W/249.5	60.9 / -1.33	<b>G N TAXI LTD</b> 305 CUMBERLAND ST OTTAWA K1N 7J1 ON CA ON	<b>EXP</b>
<b>Instance No:</b>	11141054			<b>Model:</b>	NULL
<b>Status:</b>	EXPIRED			<b>Quantity:</b>	1
<b>Instance ID:</b>				<b>Unit of Measure:</b>	EA
<b>Instance Type:</b>				<b>Fuel Type2:</b>	NULL
<b>Instance Creation Dt:</b>	10/2/1989			<b>Fuel Type3:</b>	NULL
<b>Instance Install Dt:</b>	10/2/1989			<b>Piping Steel:</b>	
<b>Item:</b>				<b>Piping Galvanized:</b>	
<b>Item Description:</b>	FS Liquid Fuel Tank			<b>Tank Single Wall St:</b>	
<b>Facility Type:</b>	FS LIQUID FUEL TANK			<b>Piping Underground:</b>	
<b>Overfill Prot Type:</b>	NULL			<b>Tank Underground:</b>	
<b>Creation Date:</b>	7/5/2009 1:23:58 AM			<b>Panam Related:</b>	NULL
<b>Expired Date:</b>				<b>Panam Venue Nm:</b>	NULL
<b>Manufacturer:</b>	NULL				
<b>Source:</b>	FS Liquid Fuel Tank				
<b>Description:</b>	2000 LB UNDERGROUND ABANDONED TANK				
<b>Serial No:</b>	NULL				
<b>Ulc Standard:</b>	NULL				
<b>Facility Location:</b>	305 CUMBERLAND ST OTTAWA K1N 7J1 ON CA				
<b>82</b>	11 of 15	W/249.5	60.9 / -1.33	<b>G N TAXI LTD</b> 305 CUMBERLAND ST OTTAWA K1N 7J1 ON CA ON	<b>EXP</b>
<b>Instance No:</b>	11205636			<b>Model:</b>	NULL
<b>Status:</b>	EXPIRED			<b>Quantity:</b>	1
<b>Instance ID:</b>				<b>Unit of Measure:</b>	EA
<b>Instance Type:</b>				<b>Fuel Type2:</b>	NULL
<b>Instance Creation Dt:</b>	4/15/1992			<b>Fuel Type3:</b>	NULL
<b>Instance Install Dt:</b>	4/15/1992			<b>Piping Steel:</b>	
<b>Item:</b>				<b>Piping Galvanized:</b>	
<b>Item Description:</b>	FS Liquid Fuel Tank			<b>Tank Single Wall St:</b>	
<b>Facility Type:</b>	FS LIQUID FUEL TANK			<b>Piping Underground:</b>	
<b>Overfill Prot Type:</b>	NULL			<b>Tank Underground:</b>	
<b>Creation Date:</b>	7/5/2009 1:24:17 AM			<b>Panam Related:</b>	NULL
<b>Expired Date:</b>				<b>Panam Venue Nm:</b>	NULL
<b>Manufacturer:</b>	NULL				
<b>Source:</b>	FS Liquid Fuel Tank				
<b>Description:</b>	UNDERGROUND TANK				
<b>Serial No:</b>	NULL				
<b>Ulc Standard:</b>	NULL				
<b>Facility Location:</b>	305 CUMBERLAND ST OTTAWA K1N 7J1 ON CA				



Map Key	Number of Records	Direction/ Distance (m)	Elev/Diff (m)	Site	DB
<a href="#">82</a>	12 of 15	W/249.5	60.9 / -1.33	G N TAXI LTD 305 CUMBERLAND ST OTTAWA K1N 7J1 ON CA ON	EXP
<b>Instance No:</b> 11205682 <b>Status:</b> EXPIRED <b>Instance ID:</b> <b>Instance Type:</b> <b>Instance Creation Dt:</b> 10/2/1989 <b>Instance Install Dt:</b> 10/2/1989 <b>Item:</b> <b>Item Description:</b> FS Liquid Fuel Tank <b>Facility Type:</b> FS LIQUID FUEL TANK <b>Overfill Prot Type:</b> NULL <b>Creation Date:</b> 7/5/2009 1:24:18 AM <b>Expired Date:</b> <b>Manufacturer:</b> NULL <b>Source:</b> FS Liquid Fuel Tank <b>Description:</b> UNDERGROUND TANK <b>Serial No:</b> NULL <b>Ulc Standard:</b> NULL <b>Facility Location:</b> 305 CUMBERLAND ST OTTAWA K1N 7J1 ON CA					
<b>Model:</b> NULL <b>Quantity:</b> 1 <b>Unit of Measure:</b> EA <b>Fuel Type2:</b> NULL <b>Fuel Type3:</b> NULL <b>Piping Steel:</b> <b>Piping Galvanized:</b> <b>Tank Single Wall St:</b> <b>Piping Underground:</b> <b>Tank Underground:</b> <b>Panam Related:</b> NULL <b>Panam Venue Nm:</b> NULL					

<a href="#">82</a>	13 of 15	W/249.5	60.9 / -1.33	G N TAXI LTD 305 CUMBERLAND ST OTTAWA K1N 7J1 ON CA ON	FST
<b>Instance No:</b> 11141054 <b>Status:</b> <b>Cont Name:</b> <b>Instance Type:</b> <b>Item:</b> FS LIQUID FUEL TANK <b>Item Description:</b> FS Liquid Fuel Tank <b>Tank Type:</b> Liquid Fuel Single Wall UST <b>Install Date:</b> 10/2/1989 <b>Install Year:</b> NULL <b>Years in Service:</b> <b>Model:</b> NULL <b>Description:</b> <b>Capacity:</b> 0 <b>Tank Material:</b> Other <b>Corrosion Protect:</b> <b>Overfill Protect:</b> <b>Facility Type:</b> FS Liquid Fuel Tank <b>Parent Facility Type:</b> <b>Facility Location:</b> <b>Device Installed Location:</b> 305 CUMBERLAND ST OTTAWA K1N 7J1 ON CA					
<b>Manufacturer:</b> <b>Serial No:</b> <b>Ulc Standard:</b> <b>Quantity:</b> <b>Unit of Measure:</b> <b>Fuel Type:</b> Gasoline <b>Fuel Type2:</b> NULL <b>Fuel Type3:</b> NULL <b>Piping Steel:</b> <b>Piping Galvanized:</b> <b>Tanks Single Wall St:</b> <b>Piping Underground:</b> <b>Num Underground:</b> <b>Panam Related:</b> <b>Panam Venue:</b>					
<b>Fuel Storage Tank Details</b> <b>Owner Account Name:</b> G N TAXI LTD					

<a href="#">82</a>	14 of 15	W/249.5	60.9 / -1.33	G N TAXI LTD 305 CUMBERLAND ST OTTAWA K1N 7J1 ON CA ON	FST
<b>Instance No:</b> 11205682 <b>Status:</b> <b>Cont Name:</b> <b>Instance Type:</b> <b>Item:</b> FS LIQUID FUEL TANK <b>Item Description:</b> FS Liquid Fuel Tank <b>Tank Type:</b> Liquid Fuel Single Wall UST					
<b>Manufacturer:</b> <b>Serial No:</b> <b>Ulc Standard:</b> <b>Quantity:</b> <b>Unit of Measure:</b> <b>Fuel Type:</b> Gasoline <b>Fuel Type2:</b> NULL					

Map Key	Number of Records	Direction/ Distance (m)	Elev/Diff (m)	Site	DB
<i>Install Date:</i>	10/2/1989			<i>Fuel Type3:</i>	NULL
<i>Install Year:</i>	1985			<i>Piping Steel:</i>	
<i>Years in Service:</i>				<i>Piping Galvanized:</i>	
<i>Model:</i>	NULL			<i>Tanks Single Wall St:</i>	
<i>Description:</i>				<i>Piping Underground:</i>	
<i>Capacity:</i>	22000			<i>Num Underground:</i>	
<i>Tank Material:</i>	Steel			<i>Panam Related:</i>	
<i>Corrosion Protect:</i>				<i>Panam Venue:</i>	
<i>Overfill Protect:</i>					
<i>Facility Type:</i>		FS Liquid Fuel Tank			
<i>Parent Facility Type:</i>					
<i>Facility Location:</i>					
<i>Device Installed Location:</i>		305 CUMBERLAND ST OTTAWA K1N 7J1 ON CA			

**Fuel Storage Tank Details**

**Owner Account Name:** G N TAXI LTD

<a href="#">82</a>	15 of 15	W/249.5	60.9 / -1.33	G N TAXI LTD 305 CUMBERLAND ST OTTAWA K1N 7J1 ON CA ON	FST
--------------------	----------	---------	--------------	--	-----

<i>Instance No:</i>	11205636			<i>Manufacturer:</i>	
<i>Status:</i>				<i>Serial No:</i>	
<i>Cont Name:</i>				<i>Ulc Standard:</i>	
<i>Instance Type:</i>				<i>Quantity:</i>	
<i>Item:</i>	FS LIQUID FUEL TANK			<i>Unit of Measure:</i>	
<i>Item Description:</i>	FS Liquid Fuel Tank			<i>Fuel Type:</i>	Gasoline
<i>Tank Type:</i>	Liquid Fuel Single Wall UST			<i>Fuel Type2:</i>	NULL
<i>Install Date:</i>	4/15/1992			<i>Fuel Type3:</i>	NULL
<i>Install Year:</i>	1985			<i>Piping Steel:</i>	
<i>Years in Service:</i>				<i>Piping Galvanized:</i>	
<i>Model:</i>	NULL			<i>Tanks Single Wall St:</i>	
<i>Description:</i>				<i>Piping Underground:</i>	
<i>Capacity:</i>	22000			<i>Num Underground:</i>	
<i>Tank Material:</i>	Steel			<i>Panam Related:</i>	
<i>Corrosion Protect:</i>				<i>Panam Venue:</i>	
<i>Overfill Protect:</i>					
<i>Facility Type:</i>		FS Liquid Fuel Tank			
<i>Parent Facility Type:</i>					
<i>Facility Location:</i>					
<i>Device Installed Location:</i>		305 CUMBERLAND ST OTTAWA K1N 7J1 ON CA			

**Fuel Storage Tank Details**

**Owner Account Name:** G N TAXI LTD

<a href="#">83</a>	1 of 18	ESE/249.5	67.9 / 5.67	BELL CANADA 393 RIDEAU STREET OTTAWA ON K1G 3J4	GEN
--------------------	---------	-----------	-------------	---	-----

<i>Generator No:</i>	ON0033970			<i>PO Box No:</i>	
<i>Status:</i>				<i>Country:</i>	
<i>Approval Years:</i>	97,98,99,00,01			<i>Choice of Contact:</i>	
<i>Contam. Facility:</i>				<i>Co Admin:</i>	
<i>MHSW Facility:</i>				<i>Phone No Admin:</i>	
<i>SIC Code:</i>	3369				
<i>SIC Description:</i>		OTHER OFFICE, ETC.			

**Detail(s)**

**Waste Class:** 145

Map Key	Number of Records	Direction/ Distance (m)	Elev/Diff (m)	Site	DB
<b>Waste Class Desc:</b>		PAINT/PIGMENT/COATING RESIDUES			
<b>Waste Class:</b>		251			
<b>Waste Class Desc:</b>		OIL SKIMMINGS & SLUDGES			
<b>Waste Class:</b>		252			
<b>Waste Class Desc:</b>		WASTE OILS & LUBRICANTS			
<a href="#">83</a>	2 of 18	ESE/249.5	67.9 / 5.67	Bell Canada 393 Rideau Ottawa ON K1N 1H1	GEN
<b>Generator No:</b>		ON4870548		<b>PO Box No:</b>	
<b>Status:</b>				<b>Country:</b>	
<b>Approval Years:</b>		03,04,05		<b>Choice of Contact:</b>	
<b>Contam. Facility:</b>				<b>Co Admin:</b>	
<b>MHSW Facility:</b>				<b>Phone No Admin:</b>	
<b>SIC Code:</b>		513310			
<b>SIC Description:</b>		Wired Telecommunications Carriers			
<b><u>Detail(s)</u></b>					
<b>Waste Class:</b>		121			
<b>Waste Class Desc:</b>		ALKALINE WASTES - HEAVY METALS			
<b>Waste Class:</b>		212			
<b>Waste Class Desc:</b>		ALIPHATIC SOLVENTS			
<a href="#">83</a>	3 of 18	ESE/249.5	67.9 / 5.67	Bell Canada Rideau St 393, Ottawa ON OTTAWA ON K1N 1H1	DTNK
<b><u>Delisted Commercial Fuel Oil Tanks</u></b>					
<b>Licence No:</b>				<b>Facility Type:</b>	
<b>Registration No:</b>		200204-1511		<b>Letter Sent:</b>	
<b>Posse File No:</b>				<b>Corrosion Protection:</b>	
<b>Posse Reg No:</b>				<b>Fuel Type:</b>	
<b>Instance No:</b>				<b>Province:</b>	
<b>Status Name:</b>				<b>Nbr:</b>	
<b>Tank Type:</b>				<b>Instance Type:</b>	
<b>Tank Size:</b>		22640 L		<b>Original Source:</b>	
<b>Tank Material:</b>		Fiberglass reinforced plastic		<b>Record Date:</b>	
<b>Tk Age (as of 05/1992):</b>		10 yrs		CFOT	
<b>Tank Address:</b>		Rideau St 393, Ottawa ON			
<b>Distributor:</b>		Esso			
<b>Contact Name:</b>		c/o Alain Naud			
<b>Contact Address:</b>		3685 Aylmer - Bureau 200			
<b>Contact Address2:</b>					
<b>Contact Suite:</b>					
<b>Contact City:</b>		Montreal			
<b>Contact Prov:</b>		QC			
<b>Contact Postal:</b>		H2X 2C5			
<b>Comments:</b>					
<a href="#">83</a>	4 of 18	ESE/249.5	67.9 / 5.67	Bell Canada 393 Rideau St Ottawa ON K1N 1H1	SPL
<b>Ref No:</b>		3220-7PNMQU		<b>Discharger Report:</b>	

Map Key	Number of Records	Direction/ Distance (m)	Elev/Diff (m)	Site	DB
<b>Site No:</b>				<b>Material Group:</b>	
<b>Incident Dt:</b>				<b>Health/Env Conseq:</b>	
<b>Year:</b>				<b>Client Type:</b>	
<b>Incident Cause:</b>	Discharge or Emission to Air			<b>Sector Type:</b>	
<b>Incident Event:</b>				<b>Agency Involved:</b>	
<b>Contaminant Code:</b>				<b>Nearest Watercourse:</b>	
<b>Contaminant Name:</b>	REFRIGERANT GAS, N.O.S.			<b>Site Address:</b>	
<b>Contaminant Limit 1:</b>				<b>Site District Office:</b>	
<b>Contam Limit Freq 1:</b>				<b>Site Postal Code:</b>	
<b>Contaminant UN No 1:</b>				<b>Site Region:</b>	
<b>Environment Impact:</b>	Confirmed			<b>Site Municipality:</b>	Ottawa
<b>Nature of Impact:</b>	Air Pollution			<b>Site Lot:</b>	
<b>Receiving Medium:</b>				<b>Site Conc:</b>	
<b>Receiving Env:</b>				<b>Northing:</b>	
<b>MOE Response:</b>	Not MOE mandate			<b>Easting:</b>	
<b>Dt MOE Arvl on Scn:</b>				<b>Site Geo Ref Accu:</b>	
<b>MOE Reported Dt:</b>	2/27/2009			<b>Site Map Datum:</b>	
<b>Dt Document Closed:</b>				<b>SAC Action Class:</b>	Air Spills - Gases and Vapours
<b>Incident Reason:</b>	Equipment Failure - Malfunction of system components			<b>Source Type:</b>	
<b>Site Name:</b>	R123 A Release<UNOFFICIAL>				
<b>Site County/District:</b>					
<b>Site Geo Ref Meth:</b>					
<b>Incident Summary:</b>	Bell Canada- R123 A release to atm.				
<b>Contaminant Qty:</b>					

[83](#) 5 of 18 ESE/249.5 67.9 / 5.67 Bell Canada 393 Rideau St Ottawa ON K1N 1H1 SPL

<b>Ref No:</b>	8505-7PPRMG			<b>Discharger Report:</b>	
<b>Site No:</b>				<b>Material Group:</b>	
<b>Incident Dt:</b>				<b>Health/Env Conseq:</b>	
<b>Year:</b>				<b>Client Type:</b>	
<b>Incident Cause:</b>	Unknown			<b>Sector Type:</b>	Other
<b>Incident Event:</b>				<b>Agency Involved:</b>	
<b>Contaminant Code:</b>				<b>Nearest Watercourse:</b>	
<b>Contaminant Name:</b>	REFRIGERANT GAS, N.O.S.			<b>Site Address:</b>	
<b>Contaminant Limit 1:</b>				<b>Site District Office:</b>	
<b>Contam Limit Freq 1:</b>				<b>Site Postal Code:</b>	
<b>Contaminant UN No 1:</b>				<b>Site Region:</b>	
<b>Environment Impact:</b>	Confirmed			<b>Site Municipality:</b>	Ottawa
<b>Nature of Impact:</b>	Air Pollution			<b>Site Lot:</b>	
<b>Receiving Medium:</b>				<b>Site Conc:</b>	
<b>Receiving Env:</b>				<b>Northing:</b>	NA
<b>MOE Response:</b>	No Field Response			<b>Easting:</b>	NA
<b>Dt MOE Arvl on Scn:</b>				<b>Site Geo Ref Accu:</b>	
<b>MOE Reported Dt:</b>	2/28/2009			<b>Site Map Datum:</b>	
<b>Dt Document Closed:</b>				<b>SAC Action Class:</b>	Air Spills - Gases and Vapours
<b>Incident Reason:</b>				<b>Source Type:</b>	
<b>Site Name:</b>	Bell Canada Building				
<b>Site County/District:</b>					
<b>Site Geo Ref Meth:</b>					
<b>Incident Summary:</b>	Bell Building, Ottawa: R123 to atm. from leaking seal				
<b>Contaminant Qty:</b>					

[83](#) 6 of 18 ESE/249.5 67.9 / 5.67 Bell Canada 393 Rideau St Ottawa ON K1N 1H1 GEN

<b>Generator No:</b>	ON6564324			<b>PO Box No:</b>	
<b>Status:</b>				<b>Country:</b>	



Map Key	Number of Records	Direction/ Distance (m)	Elev/Diff (m)	Site	DB	
<b>Approval Years:</b> <b>Contam. Facility:</b> <b>MHSW Facility:</b> <b>SIC Code:</b> <b>SIC Description:</b>	2009  517110, 517210, 517510			<b>Choice of Contact:</b> <b>Co Admin:</b> <b>Phone No Admin:</b>		
<b>Wired Telecommunications Carriers, Wireless Telecommunications Carriers (except Satellite), Cable and Other Program Distribution</b>						
<b>Detail(s)</b>						
<b>Waste Class:</b> <b>Waste Class Desc:</b>	212 ALIPHATIC SOLVENTS					
<b>83</b>	7 of 18	<b>ESE/249.5</b>	<b>67.9 / 5.67</b>	<b>Bell Canada</b> <b>393 Rideau Street</b> <b>Ottawa ON K1N 1H1</b>	<b>GEN</b>	
<b>Generator No:</b> <b>Status:</b> <b>Approval Years:</b> <b>Contam. Facility:</b> <b>MHSW Facility:</b> <b>SIC Code:</b> <b>SIC Description:</b>	ON7760791  2011  517110, 517210, 517510			<b>PO Box No:</b> <b>Country:</b> <b>Choice of Contact:</b> <b>Co Admin:</b> <b>Phone No Admin:</b>		
<b>83</b>	8 of 18	<b>ESE/249.5</b>	<b>67.9 / 5.67</b>	<b>Bell Canada</b> <b>393 Rideau Street</b> <b>Ottawa ON K1N 1H1</b>	<b>GEN</b>	
<b>Generator No:</b> <b>Status:</b> <b>Approval Years:</b> <b>Contam. Facility:</b> <b>MHSW Facility:</b> <b>SIC Code:</b> <b>SIC Description:</b>	ON7760791  2012  517110, 517210, 517510			<b>PO Box No:</b> <b>Country:</b> <b>Choice of Contact:</b> <b>Co Admin:</b> <b>Phone No Admin:</b>		
<b>Wired Telecommunications Carriers, Wireless Telecommunications Carriers (except Satellite), Cable and Other Program Distribution</b>						
<b>83</b>	9 of 18	<b>ESE/249.5</b>	<b>67.9 / 5.67</b>	<b>BELL CANADA</b> <b>393 RIDEAU ST OTTAWA K1N 1H1 ON CA</b> <b>ON</b>	<b>CFOT</b>	
<b>Licence No:</b> <b>Registration No:</b> <b>Posse File No:</b> <b>Posse Reg No:</b> <b>Status Name:</b> <b>Tank Type:</b> <b>Tank Size:</b> <b>Tank Material:</b> <b>Instance No:</b> <b>Inst Creation Date:</b> <b>Inst Install Date:</b> <b>Item:</b> <b>Tank Age (as of 05/1992):</b> <b>Device Installed Location:</b> <b>Description:</b> <b>Contact Name:</b> <b>Contact Address:</b> <b>Contact Address2:</b> <b>Contact Suite:</b> <b>Contact City:</b> <b>Contact Prov:</b> <b>Contact Postal:</b>	Double Wall UST 15000 Fiberglass (FRP) 43540241 6/28/2006 6/28/2006 FS FUEL OIL TANK  393 RIDEAU ST OTTAWA K1N 1H1 ON CA NULL			<b>Item Description:</b> <b>Instance Type:</b> <b>Facility Type:</b> <b>Fuel Type:</b> <b>Distributor:</b> <b>Letter Sent:</b> <b>Comments:</b> <b>Corrosion Protect:</b> <b>Province:</b> <b>Nbr:</b> <b>Context:</b>	Fuel Oil Tank FS Fuel Oil Tank FS Fuel Oil Tank Fuel Oil           FS Fuel Oil Tank	

Map Key	Number of Records	Direction/ Distance (m)	Elev/Diff (m)	Site	DB
<a href="#">83</a>	10 of 18	ESE/249.5	67.9 / 5.67	BELL CANADA 393 RIDEAU ST OTTAWA K1N 1H1 ON CA ON	CFOT
<b>Licence No:</b> <b>Registration No:</b> <b>Posse File No:</b> <b>Posse Reg No:</b> <b>Status Name:</b> <b>Tank Type:</b> Single Wall UST <b>Tank Size:</b> 22640 <b>Tank Material:</b> Steel <b>Instance No:</b> 61732065 <b>Inst Creation Date:</b> 3/2/2009 <b>Inst Install Date:</b> 3/2/2009 <b>Item:</b> FS FUEL OIL TANK <b>Tank Age (as of 05/1992):</b> <b>Device Installed Location:</b> 393 RIDEAU ST OTTAWA K1N 1H1 ON CA <b>Description:</b> NULL <b>Contact Name:</b> <b>Contact Address:</b> <b>Contact Address2:</b> <b>Contact Suite:</b> <b>Contact City:</b> <b>Contact Prov:</b> <b>Contact Postal:</b>		<b>Item Description:</b> Fuel Oil Tank <b>Instance Type:</b> FS Fuel Oil Tank <b>Facility Type:</b> FS Fuel Oil Tank <b>Fuel Type:</b> Fuel Oil <b>Distributor:</b> <b>Letter Sent:</b> <b>Comments:</b> <b>Corrosion Protect:</b> Fiberglass <b>Province:</b> <b>Nbr:</b> <b>Context:</b> FS Fuel Oil Tank			
<a href="#">83</a>	11 of 18	ESE/249.5	67.9 / 5.67	Daikin Applied Canada<UNOFFICIAL> 393 Rideau Street Ottawa ON K1N 1H1	SPL
<b>Ref No:</b> 0504-9KSGNB <b>Site No:</b> NA <b>Incident Dt:</b> 2014/06/04 <b>Year:</b> <b>Incident Cause:</b> Leak/Break <b>Incident Event:</b> <b>Contaminant Code:</b> 38 <b>Contaminant Name:</b> REFRIGERANT GAS, N.O.S. <b>Contaminant Limit 1:</b> <b>Contam Limit Freq 1:</b> <b>Contaminant UN No 1:</b> <b>Environment Impact:</b> Not Anticipated <b>Nature of Impact:</b> Air Pollution <b>Receiving Medium:</b> <b>Receiving Env:</b> <b>MOE Response:</b> No Field Response <b>Dt MOE Arvl on Scn:</b> <b>MOE Reported Dt:</b> 2014/06/05 <b>Dt Document Closed:</b> 2014/11/07 <b>Incident Reason:</b> Equipment Failure <b>Site Name:</b> 393 Rideau Street<UNOFFICIAL> <b>Site County/District:</b> <b>Site Geo Ref Meth:</b> <b>Incident Summary:</b> Daikin Applied Canada: 185 kg of 134A <b>Contaminant Qty:</b> 185 kg		<b>Discharger Report:</b> <b>Material Group:</b> <b>Health/Env Conseq:</b> <b>Client Type:</b> <b>Sector Type:</b> Pipeline/Components <b>Agency Involved:</b> <b>Nearest Watercourse:</b> <b>Site Address:</b> 393 Rideau Street <b>Site District Office:</b> <b>Site Postal Code:</b> K1N 1H1 <b>Site Region:</b> <b>Site Municipality:</b> Ottawa <b>Site Lot:</b> <b>Site Conc:</b> <b>Northing:</b> <b>Easting:</b> <b>Site Geo Ref Accu:</b> <b>Site Map Datum:</b> <b>SAC Action Class:</b> Air Spills - Gases and Vapours <b>Source Type:</b>			
<a href="#">83</a>	12 of 18	ESE/249.5	67.9 / 5.67	393 Rideau St Ottawa ON	SPL

Map Key	Number of Records	Direction/ Distance (m)	Elev/Diff (m)	Site	DB
<b>Ref No:</b>	0056-9KPR76			<b>Discharger Report:</b>	
<b>Site No:</b>	NA			<b>Material Group:</b>	
<b>Incident Dt:</b>	2014/06/02			<b>Health/Env Conseq:</b>	
<b>Year:</b>				<b>Client Type:</b>	
<b>Incident Cause:</b>	Leak/Break			<b>Sector Type:</b>	Pipeline/Components
<b>Incident Event:</b>				<b>Agency Involved:</b>	
<b>Contaminant Code:</b>	38			<b>Nearest Watercourse:</b>	
<b>Contaminant Name:</b>	FREON R-134A (CFC)			<b>Site Address:</b>	393 Rideau St
<b>Contaminant Limit 1:</b>				<b>Site District Office:</b>	
<b>Contam Limit Freq 1:</b>				<b>Site Postal Code:</b>	
<b>Contaminant UN No 1:</b>				<b>Site Region:</b>	
<b>Environment Impact:</b>	Confirmed			<b>Site Municipality:</b>	Ottawa
<b>Nature of Impact:</b>	Air Pollution			<b>Site Lot:</b>	
<b>Receiving Medium:</b>				<b>Site Conc:</b>	
<b>Receiving Env:</b>				<b>Northing:</b>	
<b>MOE Response:</b>	Referral to others			<b>Easting:</b>	
<b>Dt MOE Arvl on Scn:</b>				<b>Site Geo Ref Accu:</b>	
<b>MOE Reported Dt:</b>	2014/06/02			<b>Site Map Datum:</b>	
<b>Dt Document Closed:</b>	2014/11/07			<b>SAC Action Class:</b>	Air Spills - Gases and Vapours
<b>Incident Reason:</b>	Equipment Failure			<b>Source Type:</b>	
<b>Site Name:</b>	Refridgerant leak<UNOFFICIAL>				
<b>Site County/District:</b>					
<b>Site Geo Ref Meth:</b>					
<b>Incident Summary:</b>	Bell Canada - refridgerant leak on chiller				
<b>Contaminant Qty:</b>	272 kg				

[83](#) 13 of 18 ESE/249.5 67.9 / 5.67 Bell Canada 393 Rideau St. Ottawa ON SPL

<b>Ref No:</b>	4575-A9SPSZ			<b>Discharger Report:</b>	
<b>Site No:</b>	NA			<b>Material Group:</b>	
<b>Incident Dt:</b>	2016/05/09			<b>Health/Env Conseq:</b>	
<b>Year:</b>				<b>Client Type:</b>	
<b>Incident Cause:</b>	Leak/Break			<b>Sector Type:</b>	Miscellaneous Industrial
<b>Incident Event:</b>				<b>Agency Involved:</b>	
<b>Contaminant Code:</b>	38			<b>Nearest Watercourse:</b>	
<b>Contaminant Name:</b>	REFRIGERANT GAS, N.O.S.			<b>Site Address:</b>	393 Rideau St.
<b>Contaminant Limit 1:</b>				<b>Site District Office:</b>	
<b>Contam Limit Freq 1:</b>				<b>Site Postal Code:</b>	
<b>Contaminant UN No 1:</b>				<b>Site Region:</b>	
<b>Environment Impact:</b>				<b>Site Municipality:</b>	Ottawa
<b>Nature of Impact:</b>				<b>Site Lot:</b>	
<b>Receiving Medium:</b>				<b>Site Conc:</b>	
<b>Receiving Env:</b>	Air			<b>Northing:</b>	
<b>MOE Response:</b>	No			<b>Easting:</b>	
<b>Dt MOE Arvl on Scn:</b>				<b>Site Geo Ref Accu:</b>	
<b>MOE Reported Dt:</b>	2016/05/09			<b>Site Map Datum:</b>	
<b>Dt Document Closed:</b>				<b>SAC Action Class:</b>	Air Spills - Gases and Vapours
<b>Incident Reason:</b>	Unknown / N/A			<b>Source Type:</b>	
<b>Site Name:</b>	Central Office<UNOFFICIAL>				
<b>Site County/District:</b>					
<b>Site Geo Ref Meth:</b>					
<b>Incident Summary:</b>	Bell Canada: 181.4 kg of R134A refrigerant to atmosphere				
<b>Contaminant Qty:</b>	181.4 kg				

[83](#) 14 of 18 ESE/249.5 67.9 / 5.67 Bell 393 Rideau St Ottawa ON K1N 1H1 GEN

**Generator No:** ON7541189 **PO Box No:**

Map Key	Number of Records	Direction/ Distance (m)	Elev/Diff (m)	Site	DB
<b>Status:</b>				<b>Country:</b>	Canada
<b>Approval Years:</b>	2014			<b>Choice of Contact:</b>	CO_OFFICIAL
<b>Contam. Facility:</b>	No			<b>Co Admin:</b>	Julie Labelle
<b>MHSW Facility:</b>	No			<b>Phone No Admin:</b>	5148700688 Ext.
<b>SIC Code:</b>	517210, 517510, 517910				
<b>SIC Description:</b>	WIRELESS TELECOMMUNICATIONS CARRIERS (EXCEPT SATELLITE), 517510, OTHER TELECOMMUNICATIONS				
<b>Detail(s)</b>					
<b>Waste Class:</b>	221				
<b>Waste Class Desc:</b>	LIGHT FUELS				
<b>Waste Class:</b>	251				
<b>Waste Class Desc:</b>	OIL SKIMMINGS & SLUDGES				

<a href="#"><u>83</u></a>	15 of 18	ESE/249.5	67.9 / 5.67	BELL CANADA 393 RIDEAU ST OTTAWA K1N 1H1 ON CA ON	CFOT
<b>Licence No:</b>			<b>Item Description:</b>	Fuel Oil Tank	
<b>Registration No:</b>			<b>Instance Type:</b>		
<b>Posse File No:</b>			<b>Facility Type:</b>		
<b>Posse Reg No:</b>			<b>Fuel Type:</b>		
<b>Status Name:</b>			<b>Distributor:</b>		
<b>Tank Type:</b>	Double Wall UST				
<b>Tank Size:</b>	15000				
<b>Tank Material:</b>	Fiberglass (FRP)				
<b>Instance No:</b>	64640288				
<b>Inst Creation Date:</b>	2/21/2014 9:42:11 AM				
<b>Inst Install Date:</b>	2/21/2014 9:42:11 AM				
<b>Item:</b>	FS FUEL OIL TANK				
<b>Tank Age (as of 05/1992):</b>					
<b>Device Installed Location:</b>	393 RIDEAU ST OTTAWA K1N 1H1 ON CA				
<b>Description:</b>	Veeder-Root Leak Detection System				
<b>Contact Name:</b>					
<b>Contact Address:</b>					
<b>Contact Address2:</b>					
<b>Contact Suite:</b>					
<b>Contact City:</b>					
<b>Contact Prov:</b>					
<b>Contact Postal:</b>					

<a href="#"><u>83</u></a>	16 of 18	ESE/249.5	67.9 / 5.67	BELL CANADA 393 RIDEAU ST OTTAWA K1N 1H1 ON CA ON	FST
<b>Instance No:</b>	43540241		<b>Manufacturer:</b>	NULL	
<b>Status:</b>	Active		<b>Serial No:</b>	NULL	
<b>Cont Name:</b>			<b>Ulc Standard:</b>	NULL	
<b>Instance Type:</b>			<b>Quantity:</b>	1	
<b>Item:</b>			<b>Unit of Measure:</b>	EA	
<b>Item Description:</b>	Fuel Oil Tank				
<b>Tank Type:</b>	Double Wall UST				
<b>Install Date:</b>	6/28/2006				
<b>Install Year:</b>	2005				
<b>Years in Service:</b>	4.8				
<b>Model:</b>	NULL				
<b>Description:</b>	NULL				
<b>Capacity:</b>	15000				
<b>Tank Material:</b>	Fiberglass (FRP)				
<b>Corrosion Protect:</b>	NULL				
			<b>Piping Steel:</b>		
			<b>Piping Galvanized:</b>		
			<b>Tanks Single Wall St:</b>		
			<b>Piping Underground:</b>		
			<b>Num Underground:</b>		
			<b>Panam Related:</b>	NULL	
			<b>Panam Venue:</b>	NULL	



Map Key	Number of Records	Direction/ Distance (m)	Elev/Diff (m)	Site	DB
<b>Overfill Protect:</b> <b>Facility Type:</b> FS FUEL OIL TANK <b>Parent Facility Type:</b> <b>Facility Location:</b> 393 RIDEAU ST OTTAWA K1N 1H1 ON CA <b>Device Installed Location:</b>					
<a href="#">83</a>	17 of 18	ESE/249.5	67.9 / 5.67	BELL CANADA 393 RIDEAU ST OTTAWA K1N 1H1 ON CA ON	FST
<b>Instance No:</b> 61732065 <b>Status:</b> Active <b>Cont Name:</b> <b>Instance Type:</b> <b>Item:</b> <b>Item Description:</b> Fuel Oil Tank <b>Tank Type:</b> Single Wall UST <b>Install Date:</b> 3/2/2009 <b>Install Year:</b> 1992 <b>Years in Service:</b> 2.1 <b>Model:</b> NULL <b>Description:</b> NULL <b>Capacity:</b> 22640 <b>Tank Material:</b> Steel <b>Corrosion Protect:</b> Fiberglass <b>Overfill Protect:</b> <b>Facility Type:</b> FS FUEL OIL TANK <b>Parent Facility Type:</b> <b>Facility Location:</b> 393 RIDEAU ST OTTAWA K1N 1H1 ON CA <b>Device Installed Location:</b>					
<b>Manufacturer:</b> NULL <b>Serial No:</b> NULL <b>Ulc Standard:</b> NULL <b>Quantity:</b> 1 <b>Unit of Measure:</b> EA <b>Fuel Type:</b> <b>Fuel Type2:</b> <b>Fuel Type3:</b> <b>Piping Steel:</b> <b>Piping Galvanized:</b> <b>Tanks Single Wall St:</b> <b>Piping Underground:</b> <b>Num Underground:</b> <b>Panam Related:</b> NULL <b>Panam Venue:</b> NULL					
<a href="#">83</a>	18 of 18	ESE/249.5	67.9 / 5.67	BELL CANADA 393 RIDEAU ST OTTAWA K1N 1H1 ON CA ON	FST
<b>Instance No:</b> 64640288 <b>Status:</b> Active <b>Cont Name:</b> <b>Instance Type:</b> <b>Item:</b> <b>Item Description:</b> Fuel Oil Tank <b>Tank Type:</b> Double Wall UST <b>Install Date:</b> 2/21/2014 9:42:11 AM <b>Install Year:</b> 2006 <b>Years in Service:</b> NULL <b>Model:</b> NULL <b>Description:</b> Veeder-Root Leak Detection System <b>Capacity:</b> 15000 <b>Tank Material:</b> Fiberglass (FRP) <b>Corrosion Protect:</b> Fiberglass <b>Overfill Protect:</b> <b>Facility Type:</b> FS FUEL OIL TANK <b>Parent Facility Type:</b> <b>Facility Location:</b> 393 RIDEAU ST OTTAWA K1N 1H1 ON CA <b>Device Installed Location:</b>					
<b>Manufacturer:</b> NULL <b>Serial No:</b> NULL <b>Ulc Standard:</b> NULL <b>Quantity:</b> 1 <b>Unit of Measure:</b> EA <b>Fuel Type:</b> <b>Fuel Type2:</b> <b>Fuel Type3:</b> <b>Piping Steel:</b> <b>Piping Galvanized:</b> <b>Tanks Single Wall St:</b> <b>Piping Underground:</b> <b>Num Underground:</b> <b>Panam Related:</b> NULL <b>Panam Venue:</b> NULL					
<a href="#">84</a>	1 of 1	WNW/249.7	59.9 / -2.33	347 St. Patrick's ROAD<UNOFFICIAL> Ottawa ON	SPL
<b>Ref No:</b> 3538-6KNLCV <b>Site No:</b> <b>Incident Dt:</b> 1/2/2006 <b>Year:</b>					
<b>Discharger Report:</b> <b>Material Group:</b> Oils <b>Health/Env Conseq:</b> <b>Client Type:</b>					

Map Key	Number of Records	Direction/ Distance (m)	Elev/Diff (m)	Site	DB
<b>Incident Cause:</b> <b>Incident Event:</b> <b>Contaminant Code:</b> 13 <b>Contaminant Name:</b> FURNACE OIL <b>Contaminant Limit 1:</b> <b>Contam Limit Freq 1:</b> <b>Contaminant UN No 1:</b> <b>Environment Impact:</b> Possible <b>Nature of Impact:</b> Soil Contamination <b>Receiving Medium:</b> Land <b>Receiving Env:</b> <b>MOE Response:</b> <b>Dt MOE Arvl on Scn:</b> <b>MOE Reported Dt:</b> 1/2/2006 <b>Dt Document Closed:</b> <b>Incident Reason:</b> <b>Site Name:</b> 347 ST. PATRICK'S <b>Site County/District:</b> <b>Site Geo Ref Meth:</b> <b>Incident Summary:</b> Francis Fuels: 12.4 L furnace oil to road, cleaned <b>Contaminant Qty:</b> 12.4 L					
<b>Sector Type:</b> Tank Truck <b>Agency Involved:</b> <b>Nearest Watercourse:</b> <b>Site Address:</b> 347 ST. PATRICK'S <b>Site District Office:</b> Ottawa <b>Site Postal Code:</b> <b>Site Region:</b> <b>Site Municipality:</b> Ottawa <b>Site Lot:</b> <b>Site Conc:</b> <b>Northing:</b> <b>Easting:</b> <b>Site Geo Ref Accu:</b> <b>Site Map Datum:</b> <b>SAC Action Class:</b> <b>Source Type:</b>					
<a href="#">85</a>	1 of 3	WSW/249.9	60.8 / -1.36	Domeron Inc. 333-335 Cumberland Avenue Ottawa ON K1N 7J3	GEN
<b>Generator No:</b> ON1028690 <b>Status:</b> <b>Approval Years:</b> 03,04 <b>Contam. Facility:</b> <b>MHSW Facility:</b> <b>SIC Code:</b> 531390 <b>SIC Description:</b> Other Activities Related to Real Estate					
<b>PO Box No:</b> <b>Country:</b> <b>Choice of Contact:</b> <b>Co Admin:</b> <b>Phone No Admin:</b>					
<a href="#">85</a>	2 of 3	WSW/249.9	60.8 / -1.36	LivingEasy Homes Inc. 333-335 Cumberland ave Ottawa ON K1N 7J3	GEN
<b>Generator No:</b> ON9307089 <b>Status:</b> <b>Approval Years:</b> 05 <b>Contam. Facility:</b> <b>MHSW Facility:</b> <b>SIC Code:</b> 551113 <b>SIC Description:</b> Holding Companies					
<b>PO Box No:</b> <b>Country:</b> <b>Choice of Contact:</b> <b>Co Admin:</b> <b>Phone No Admin:</b>					
<b>Detail(s)</b>					
<b>Waste Class:</b> 221 <b>Waste Class Desc:</b> LIGHT FUELS					
<a href="#">85</a>	3 of 3	WSW/249.9	60.8 / -1.36	Les Éditions David Inc. 335B Cumberland St Ottawa ON K1N 7J3	SCT
<b>Established:</b> 01-JAN-93 <b>Plant Size (ft²):</b> <b>Employment:</b>					
<b>--Details--</b> <b>Description:</b> Book Publishers					

<i>Map Key</i>	<i>Number of Records</i>	<i>Direction/ Distance (m)</i>	<i>Elev/Diff (m)</i>	<i>Site</i>	<i>DB</i>
<i>SIC/NAICS Code:</i>		511130			

# Unplottable Summary

Total: **47** Unplottable sites

DB	Company Name/Site Name	Address	City	Postal
CA	OTTAWA CITY	YORK ST.	OTTAWA CITY ON	
CA	OTTAWA CITY	NELSON STREET	OTTAWA CITY ON	
CA	R.M. OF OTTAWA-CARLETON TRANSPORTATION D	MURRAY ST. PT. LOTS 1-32	OTTAWA CITY ON	
CA	FIRST MERCHANT PROPERTIES INC.	RIDEAU ST.S., S.W.M. FACILITY	OTTAWA CITY ON	
CA	R.M. OF OTTAWA-CARLETON NELSON ST.	NELSON ST.	OTTAWA CITY ON	
CA	R.M. OF OTTAWA-CARLETON	YORK STREET	OTTAWA CITY ON	
CA	OTTAWA CITY-PT.LOT LETTER 'O', CONC.C&D	KING EDWARD AVENUE	OTTAWA CITY ON	
CA	R.M. OF OTTAWA-CARLETON TRANSPORTATION D	MURRAY ST. PT. LOTS 1-32	OTTAWA CITY ON	
CA	IPCF PROPERTIES INC.	BELL'S CORNERS, LOBLAWS	NEPEAN CITY ON	
CA	City of Ottawa	King Edward Ave	Ottawa ON	
CA	City of Ottawa	King Edward Ave	Ottawa ON	
CA	CITY	FRIEL ST.	OTTAWA ON	
CA		Breezehill Ave N, George St, Louisa St	Ottawa ON	
CA		Breezehill Ave N, George St, Louisa St	Ottawa ON	
CA	City of Ottawa	King Edward Avenue	Ottawa ON	
CA	City of Ottawa	St. Patrick Street	Ottawa ON	
CA	City of Ottawa	St. Patrick Street	Ottawa ON	



CA	Petro-Canada		Ottawa ON	
CA	City of Ottawa	From George Street to St. Patrick St	Ottawa ON	
CA	City of Ottawa	King Edward Avenue (from King Edward Avenue to MacDonald Cartier Bridge)	Ottawa ON	
CA	OTTAWA CITY NELSON AND WILBROD ST.	NELSON ST.	OTTAWA CITY ON	
CA	OTTAWA CITY	GEORGE STREET	OTTAWA CITY ON	
CONV	IMPERIAL OIL LIMITED		NORTH YORK ON	
CONV	IMPERIAL OIL LIMITED		DON MILLS ON	
CONV	Loblaws Companies Limited		Ottawa ON	
ECA	Petro-Canada Inc.		Ottawa ON	L6L 6N5
ECA	City of Ottawa	Breezehill Ave N, George St, Louisa St	Ottawa ON	K1V 6A6
ECA	City of Ottawa	Breezehill Ave N, George St, Louisa St	Ottawa ON	K1V 6A6
ECA	City of Ottawa	Mackenzie Ave Rideau St., Sussex Dr.	Ottawa ON	K2G 6J8
ECA	City of Ottawa	Rideau St	Ottawa ON	K2G 6J8
LIMO		Lot B BROKEN FRONT C NEPEAN Ottawa	ON	
RST	OIL CHANGERS		OTTAWA ON	K1G 4Z4
SPL	PETRO-CANADA	SERVICE STATION	OTTAWA CITY ON	
SPL	NATIONAL GROCERS	MOTOR VEHICLE (OPERATING FLUID)	OTTAWA ON	
SPL	ESSO PETROLEUM CANADA	BULK STATION	OTTAWA CITY ON	
SPL	ESSO PETROLEUM CANADA	SERVICE STATION	NEPEAN CITY ON	
SPL	ESSO PETROLEUM CANADA	TRANSPORT TRUCK (CARGO)	OTTAWA CITY ON	
SPL	LOBLAWS		OTTAWA CITY ON	
SPL	ESSO PETROLEUM CANADA	TANK TRUCK (CARGO)	OTTAWA CITY ON	
SPL	ESSO PETROLEUM CANADA	ESSO DISTRIBUTION STATION BULK STATION	OTTAWA CITY ON	

SPL	IMPERIAL OIL	TANK TRUCK (CARGO)	NEPEAN CITY ON
SPL	PRIVATE OWNER	KING EDWARD AVE. NORTH OF RIDEAU. MOTOR VEHICLE (OPERATING FLUID)	OTTAWA CITY ON
SPL	PETRO-CANADA	TANK TRUCK (CARGO)	NEPEAN CITY ON
SPL		Loblaws	Ottawa ON
SPL	Esso Petroleum Canada, A Division of Imperial Oil Limited	Nepean	Ottawa ON
SPL	Loblaw Properties Limited	Loblaws	Ottawa ON
SPL	SUNOCO	ST. PATRICK STREET SUNOCO SERVICE STN. TANK TRUCK (CARGO)	OTTAWA CITY ON

# Unplottable Report

---

**Site:** OTTAWA CITY  
YORK ST. OTTAWA CITY ON

**Database:**  
CA

**Certificate #:** 3-1461-89-  
**Application Year:** 89  
**Issue Date:** 7/28/1989  
**Approval Type:** Municipal sewage  
**Status:** Approved  
**Application Type:**  
**Client Name:**  
**Client Address:**  
**Client City:**  
**Client Postal Code:**  
**Project Description:**  
**Contaminants:**  
**Emission Control:**

---

**Site:** OTTAWA CITY  
NELSON STREET OTTAWA CITY ON

**Database:**  
CA

**Certificate #:** 3-1856-89-  
**Application Year:** 89  
**Issue Date:** 9/15/1989  
**Approval Type:** Municipal sewage  
**Status:** Approved  
**Application Type:**  
**Client Name:**  
**Client Address:**  
**Client City:**  
**Client Postal Code:**  
**Project Description:**  
**Contaminants:**  
**Emission Control:**

---

**Site:** R.M. OF OTTAWA-CARLETON TRANSPORTATION D  
MURRAY ST. PT. LOTS 1-32 OTTAWA CITY ON

**Database:**  
CA

**Certificate #:** 3-0404-90-  
**Application Year:** 90  
**Issue Date:** 3/15/1990  
**Approval Type:** Municipal sewage  
**Status:** Approved  
**Application Type:**  
**Client Name:**  
**Client Address:**  
**Client City:**  
**Client Postal Code:**  
**Project Description:**  
**Contaminants:**  
**Emission Control:**

---

**Site:** FIRST MERCHANT PROPERTIES INC.  
RIDEAU ST.S., S.W.M. FACILITY OTTAWA CITY ON

**Database:**  
CA

**Certificate #:** 3-0645-93-

**Application Year:** 93  
**Issue Date:** 9/30/1993  
**Approval Type:** Municipal sewage  
**Status:** Revised  
**Application Type:**  
**Client Name:**  
**Client Address:**  
**Client City:**  
**Client Postal Code:**  
**Project Description:**  
**Contaminants:**  
**Emission Control:**

---

**Site:** R.M. OF OTTAWA-CARLETON NELSON ST.  
NELSON ST. OTTAWA CITY ON

**Database:**  
CA

**Certificate #:** 7-0764-88-  
**Application Year:** 88  
**Issue Date:** 6/14/1988  
**Approval Type:** Municipal water  
**Status:** Approved  
**Application Type:**  
**Client Name:**  
**Client Address:**  
**Client City:**  
**Client Postal Code:**  
**Project Description:**  
**Contaminants:**  
**Emission Control:**

---

**Site:** R.M. OF OTTAWA-CARLETON  
YORK STREET OTTAWA CITY ON

**Database:**  
CA

**Certificate #:** 7-1207-89-  
**Application Year:** 89  
**Issue Date:** 7/28/1989  
**Approval Type:** Municipal water  
**Status:** Approved  
**Application Type:**  
**Client Name:**  
**Client Address:**  
**Client City:**  
**Client Postal Code:**  
**Project Description:**  
**Contaminants:**  
**Emission Control:**

---

**Site:** OTTAWA CITY-PT.LOT LETTER 'O', CONC.C&D  
KING EDWARD AVENUE OTTAWA CITY ON

**Database:**  
CA

**Certificate #:** 7-1467-91-  
**Application Year:** 91  
**Issue Date:** 12/2/1991  
**Approval Type:** Municipal water  
**Status:** Approved  
**Application Type:**  
**Client Name:**  
**Client Address:**  
**Client City:**  
**Client Postal Code:**  
**Project Description:**  
**Contaminants:**  
**Emission Control:**



---

**Site:** R.M. OF OTTAWA-CARLETON TRANSPORTATION D  
MURRAY ST. PT. LOTS 1-32 OTTAWA CITY ON

**Database:**  
CA

**Certificate #:** 7-0328-90-  
**Application Year:** 90  
**Issue Date:** 3/15/1990  
**Approval Type:** Municipal water  
**Status:** Approved  
**Application Type:**  
**Client Name:**  
**Client Address:**  
**Client City:**  
**Client Postal Code:**  
**Project Description:**  
**Contaminants:**  
**Emission Control:**

---

**Site:** IPCF PROPERTIES INC.  
BELL'S CORNERS, LOBLAWS NEPEAN CITY ON

**Database:**  
CA

**Certificate #:** 8-4033-96-  
**Application Year:** 96  
**Issue Date:** 2/22/1996  
**Approval Type:** Industrial air  
**Status:** Approved  
**Application Type:**  
**Client Name:**  
**Client Address:**  
**Client City:**  
**Client Postal Code:**  
**Project Description:** COMMERCIAL KITCHEN EXHAUST  
**Contaminants:** Odour/Fumes  
**Emission Control:** No Controls,

---

**Site:** City of Ottawa  
King Edward Ave Ottawa ON

**Database:**  
CA

**Certificate #:** 4043-7PUT48  
**Application Year:** 2009  
**Issue Date:** 4/8/2009  
**Approval Type:** Municipal and Private Sewage Works  
**Status:** Approved  
**Application Type:**  
**Client Name:**  
**Client Address:**  
**Client City:**  
**Client Postal Code:**  
**Project Description:**  
**Contaminants:**  
**Emission Control:**

---

**Site:** City of Ottawa  
King Edward Ave Ottawa ON

**Database:**  
CA

**Certificate #:** 4067-7EPJYC  
**Application Year:** 2008  
**Issue Date:** 5/16/2008  
**Approval Type:** Municipal and Private Sewage Works  
**Status:** Approved  
**Application Type:**  
**Client Name:**  
**Client Address:**

**Client City:**  
**Client Postal Code:**  
**Project Description:**  
**Contaminants:**  
**Emission Control:**

---

**Site:** CITY  
FRIEL ST. OTTAWA ON

**Database:**  
CA

**Certificate #:** 3-0497-85-006  
**Application Year:** 85  
**Issue Date:** 5/27/85  
**Approval Type:** Municipal sewage  
**Status:** Approved  
**Application Type:**  
**Client Name:**  
**Client Address:**  
**Client City:**  
**Client Postal Code:**  
**Project Description:**  
**Contaminants:**  
**Emission Control:**

---

**Site:** Breezehill Ave N, George St, Louisa St Ottawa ON

**Database:**  
CA

**Certificate #:** 2984-5AVRLF  
**Application Year:** 02  
**Issue Date:** 6/7/02  
**Approval Type:** Municipal & Private sewage  
**Status:** Approved  
**Application Type:** New Certificate of Approval  
**Client Name:** City of Ottawa  
**Client Address:** 1495 Heron Road  
**Client City:** Ottawa  
**Client Postal Code:** K1V 6A6  
**Project Description:** Replacement of existing combined sewers on George Street and Louisa Street with new PVC SDR35 combined sewers, and the separation of the combined sewer on Breezehill Avenue North into separate storm and sanitary sewers  
**Contaminants:**  
**Emission Control:**

---

**Site:** Breezehill Ave N, George St, Louisa St Ottawa ON

**Database:**  
CA

**Certificate #:** 1592-5AVRXD  
**Application Year:** 02  
**Issue Date:** 6/7/02  
**Approval Type:** Municipal & Private water  
**Status:** Approved  
**Application Type:** New Certificate of Approval  
**Client Name:** City of Ottawa  
**Client Address:** 1495 Heron Road  
**Client City:** Ottawa  
**Client Postal Code:** K1V 6A6  
**Project Description:** Replacement of existing 150 mm CI watermain on Breezehill Avenue North, George Street, and Louisa Street with 150 mm PVC DR18 watermain, with the terminal portion being 50 mm type K copper  
**Contaminants:**  
**Emission Control:**

---

**Site:** City of Ottawa  
King Edward Avenue Ottawa ON

**Database:**  
CA

**Certificate #:** 1054-6RMQZT  
**Application Year:** 2006  
**Issue Date:** 7/14/2006  
**Approval Type:** Municipal and Private Sewage Works  
**Status:** Approved  
**Application Type:**  
**Client Name:**  
**Client Address:**  
**Client City:**  
**Client Postal Code:**  
**Project Description:**  
**Contaminants:**  
**Emission Control:**

---

**Site:** City of Ottawa  
St. Patrick Street Ottawa ON

**Database:**  
CA

**Certificate #:** 1985-5YYHED  
**Application Year:** 2004  
**Issue Date:** 5/19/2004  
**Approval Type:** Municipal and Private Sewage Works  
**Status:** Approved  
**Application Type:**  
**Client Name:**  
**Client Address:**  
**Client City:**  
**Client Postal Code:**  
**Project Description:**  
**Contaminants:**  
**Emission Control:**

---

**Site:** City of Ottawa  
St. Patrick Street Ottawa ON

**Database:**  
CA

**Certificate #:** 4512-5JXSXU  
**Application Year:** 2003  
**Issue Date:** 2/21/2003  
**Approval Type:** Municipal and Private Sewage Works  
**Status:** Approved  
**Application Type:**  
**Client Name:**  
**Client Address:**  
**Client City:**  
**Client Postal Code:**  
**Project Description:**  
**Contaminants:**  
**Emission Control:**

---

**Site:** Petro-Canada  
Ottawa ON

**Database:**  
CA

**Certificate #:** 5607-79YMZ8  
**Application Year:** 2008  
**Issue Date:** 2/12/2008  
**Approval Type:** Industrial Sewage Works  
**Status:** Approved  
**Application Type:**  
**Client Name:**  
**Client Address:**  
**Client City:**  
**Client Postal Code:**  
**Project Description:**  
**Contaminants:**  
**Emission Control:**

---

**Site:** City of Ottawa  
From George Street to St. Patrick St Ottawa ON

**Database:**  
CA

**Certificate #:** 8100-7ZHMGY  
**Application Year:** 2010  
**Issue Date:** 1/11/2010  
**Approval Type:** Municipal and Private Sewage Works  
**Status:** Approved  
**Application Type:**  
**Client Name:**  
**Client Address:**  
**Client City:**  
**Client Postal Code:**  
**Project Description:**  
**Contaminants:**  
**Emission Control:**

---

**Site:** City of Ottawa  
King Edward Avenue (from King Edward Avenue to MacDonald Cartier Bridge) Ottawa ON

**Database:**  
CA

**Certificate #:** 8343-6CWHXZ  
**Application Year:** 2005  
**Issue Date:** 6/1/2005  
**Approval Type:** Municipal and Private Sewage Works  
**Status:** Approved  
**Application Type:**  
**Client Name:**  
**Client Address:**  
**Client City:**  
**Client Postal Code:**  
**Project Description:**  
**Contaminants:**  
**Emission Control:**

---

**Site:** OTTAWA CITY NELSON AND WILBROD ST.  
NELSON ST. OTTAWA CITY ON

**Database:**  
CA

**Certificate #:** 3-0886-88-  
**Application Year:** 88  
**Issue Date:** 6/17/1988  
**Approval Type:** Municipal sewage  
**Status:** Approved  
**Application Type:**  
**Client Name:**  
**Client Address:**  
**Client City:**  
**Client Postal Code:**  
**Project Description:**  
**Contaminants:**  
**Emission Control:**

---

**Site:** OTTAWA CITY  
GEORGE STREET OTTAWA CITY ON

**Database:**  
CA

**Certificate #:** 3-0630-87-  
**Application Year:** 87  
**Issue Date:** 5/15/1987  
**Approval Type:** Municipal sewage  
**Status:** Approved  
**Application Type:**  
**Client Name:**



Client Address:  
Client City:  
Client Postal Code:  
Project Description:  
Contaminants:  
Emission Control:

---

**Site:** IMPERIAL OIL LIMITED  
NORTH YORK ON

**Database:**  
CONV

**File No:**  
**Crown Brief No:**  
**Court Location:**  
**Publication City:**  
**Publication Title:**  
**Act:**  
**Act(s):**  
**First Matter:**  
**Second Matter:**  
**Investigation 1:**  
**Investigation 2:**  
**Penalty Imposed:**  
**Description:**  
**Background:**  
**URL:**

**Location:**  
**Region:** EASTERN REGION  
**Ministry District:**

FAILED TO INSPECT OIL/WATER SEPARATOR WEEKLY & MAINTAIN LOG BOOK AT SITE

**Additional Details**

**Publication Date:**  
**Count:** 1  
**Act:** OWRA  
**Regulation:**  
**Section:** 66(3)  
**Act/Regulation/Section:** OWRA- -66(3)  
**Date of Offence:**  
**Date of Conviction:**  
**Date Charged:** 6/4/93  
**Charge Disposition:**  
**Fine:** \$4,000  
**Synopsis:**

**Additional Details**

**Publication Date:**  
**Count:** 1  
**Act:** OWRA  
**Regulation:**  
**Section:** 66(3)  
**Act/Regulation/Section:** OWRA- -66(3)  
**Date of Offence:**  
**Date of Conviction:**  
**Date Charged:** 6/4/93  
**Charge Disposition:**  
**Fine:** \$1,000  
**Synopsis:**

---

**Site:** IMPERIAL OIL LIMITED  
DON MILLS ON

**Database:**  
CONV

**File No:**  
**Crown Brief No:**  
**Court Location:**  
**Publication City:**  
**Publication Title:**  
**Act:**

**Location:**  
**Region:** EASTERN REGION  
**Ministry District:**

**Act(s):**  
**First Matter:**  
**Second Matter:**  
**Investigation 1:**  
**Investigation 2:**  
**Penalty Imposed:**  
**Description:** FAILED TO COMPLY WITH CONDITIONS OF C. OF A.  
**Background:**  
**URL:**

**Additional Details**

**Publication Date:**  
**Count:** 1  
**Act:** OWRA  
**Regulation:**  
**Section:** 66(3)  
**Act/Regulation/Section:** OWRA- -66(3)  
**Date of Offence:**  
**Date of Conviction:**  
**Date Charged:** 6/4/93  
**Charge Disposition:**  
**Fine:** \$6,000  
**Synopsis:**

---

**Site:** Loblaw Companies Limited  
Ottawa ON

**Database:**  
CONV

**File No:** 097267  
**Crown Brief No:**  
**Court Location:**  
**Publication City:**  
**Publication Title:**  
**Act:**  
**Act(s):**  
**First Matter:**  
**Second Matter:**  
**Investigation 1:**  
**Investigation 2:**  
**Penalty Imposed:**  
**Description:**

**Location:**  
**Region:**  
**Ministry District:**

On April 19, 2011, Loblaw Companies Limited/Les Compagnies Loblaw Limitee pleaded guilty to one violation under the Environmental Protection Act for causing the discharge of a refrigerant into the air within a building or into the natural environment. The Court heard that the company owns and operates a property in Ottawa. The company uses a refrigeration contractor to install, maintain and service the equipment at this location. During such work, a release of refrigerant was reported to the ministry. The release was inside a building that was vented via exhaust fans to the natural environment. The refrigerant contains hydrochlorofluorocarbon and is considered an ozone depleting substance. The company was charged following an investigation by the ministry's Investigations and Enforcement Branch. The company was fined \$30,000 plus a victim fine surcharge and was given 30 days to pay the fine.

**Background:**  
**URL:**

**Additional Details**

**Publication Date:**  
**Count:** 1  
**Act:** EPA  
**Regulation:**  
**Section:**  
**Act/Regulation/Section:** EPA  
**Date of Offence:**  
**Date of Conviction:**  
**Date Charged:** April 19, 2011  
**Charge Disposition:** fine, victim fine surcharge  
**Fine:** \$30,000  
**Synopsis:**

**Site:** *Petro-Canada Inc.*  
*Ottawa ON L6L 6N5*

**Database:**  
*ECA*

**Approval No:** 4810-4UMJP8  
**Approval Date:** 2001-03-12  
**Status:** Approved  
**Record Type:** ECA  
**Link Source:** IDS  
**SWP Area Name:**  
**Approval Type:** ECA-INDUSTRIAL SEWAGE WORKS  
**Project Type:** INDUSTRIAL SEWAGE WORKS  
**Address:**  
**Full Address:**  
**Full PDF Link:** <https://www.accessenvironment.ene.gov.on.ca/instruments/7825-4UCP9D-14.pdf>

**MOE District:**  
**City:**  
**Longitude:**  
**Latitude:**  
**Geometry X:**  
**Geometry Y:**

**Site:** *City of Ottawa*  
*Breezehill Ave N, George St, Louisa St Ottawa ON K1V 6A6*

**Database:**  
*ECA*

**Approval No:** 2984-5AVRLF  
**Approval Date:** 2002-06-07  
**Status:** Revoked and/or Replaced  
**Record Type:** ECA  
**Link Source:** IDS  
**SWP Area Name:**  
**Approval Type:** ECA-MUNICIPAL AND PRIVATE SEWAGE WORKS  
**Project Type:** MUNICIPAL AND PRIVATE SEWAGE WORKS  
**Address:** Breezehill Ave N, George St, Louisa St  
**Full Address:**  
**Full PDF Link:** <https://www.accessenvironment.ene.gov.on.ca/instruments/1419-5ATHRG-14.pdf>

**MOE District:**  
**City:**  
**Longitude:**  
**Latitude:**  
**Geometry X:**  
**Geometry Y:**

**Site:** *City of Ottawa*  
*Breezehill Ave N, George St, Louisa St Ottawa ON K1V 6A6*

**Database:**  
*ECA*

**Approval No:** 1592-5AVRXD  
**Approval Date:** 2002-06-07  
**Status:** Approved  
**Record Type:** ECA  
**Link Source:** IDS  
**SWP Area Name:**  
**Approval Type:** ECA-Municipal and Private Water Works  
**Project Type:** Municipal and Private Water Works  
**Address:** Breezehill Ave N, George St, Louisa St  
**Full Address:**  
**Full PDF Link:**

**MOE District:**  
**City:**  
**Longitude:**  
**Latitude:**  
**Geometry X:**  
**Geometry Y:**

**Site:** *City of Ottawa*  
*MacKenzie Ave Rideau St., Sussex Dr. Ottawa ON K2G 6J8*

**Database:**  
*ECA*

**Approval No:** 1797-5Z4JSF  
**Approval Date:** 2004-05-25  
**Status:** Approved  
**Record Type:** ECA  
**Link Source:** IDS  
**SWP Area Name:**  
**Approval Type:** ECA-Municipal Drinking Water Systems  
**Project Type:** Municipal Drinking Water Systems  
**Address:** MacKenzie Ave Rideau St., Sussex Dr.  
**Full Address:**  
**Full PDF Link:**

**MOE District:**  
**City:**  
**Longitude:**  
**Latitude:**  
**Geometry X:**  
**Geometry Y:**

**Site:** *City of Ottawa*  
*Rideau St Ottawa ON K2G 6J8*

**Database:**  
*ECA*

**Approval No:** 4656-8SSFR2  
**Approval Date:** 2012-04-04  
**Status:** Approved  
**Record Type:** ECA  
**Link Source:** IDS  
**SWP Area Name:**  
**Approval Type:** ECA-MUNICIPAL AND PRIVATE SEWAGE WORKS  
**Project Type:** MUNICIPAL AND PRIVATE SEWAGE WORKS  
**Address:** Rideau St  
**Full Address:**  
**Full PDF Link:** <https://www.accessenvironment.ene.gov.on.ca/instruments/5293-8SMTX9-14.pdf>

**MOE District:**  
**City:**  
**Longitude:**  
**Latitude:**  
**Geometry X:**  
**Geometry Y:**

---

**Site:** Lot B BROKEN FRONT C NEPEAN Ottawa ON

**Database:**  
[LIMO](#)

**ECA/Instrument No:** X1106  
**Oper Status 2016:** Historic  
**C of A Issue Date:**  
**C of A Issued to:**  
**Lndfl Gas Mgmt (P):**  
**Lndfl Gas Mgmt (F):**  
**Lndfl Gas Mgmt (E):**  
**Lndfl Gas Mgmt Sys:**  
**Landfill Gas Mntr:**  
**Leachate Coll Sys:**  
**ERC Est Vol (m3):**  
**ERC Volume Unit:**  
**ERC Dt Last Det:**  
**Landfill Type:** Historic and Closed Landfills  
**Source File Type:**  
**Fill Rate:**  
**Fill Rate Unit:**  
**Tot Fill Area (ha):**  
**Tot Site Area (ha):**  
**Footprint:**  
**Tot Apprv Cap (m3):**  
**Contam Atten Zone:**  
**Grndwtr Mntr:**  
**Surf Wtr Mntr:**  
**Air Emis Monitor:**  
**Approved Waste Type:**  
**Client Site Name:**  
**ERC Methodology:**  
**Site Name:**  
**Site Location Details:** Lot B BROKEN FRONT C NEPEAN  
Ottawa  
**Service Area:**  
**Page URL:**

**Natural Attenuation:**  
**Liners:**  
**Cover Material:**  
**Leachate Off-Site:**  
**Leachate On Site:**  
**Req Coll Lndfl Gas:**  
**Lndfl Gas Coll:**  
**Total Waste Rec:**  
**TWR Methodology:**  
**TWR Unit:**  
**Tot Aprv Cap Unit:**  
**Financial Assurance:**  
**Last Report Year:**  
**MOE Region:**  
**MOE District:**  
**Site County:**  
**Lot:**  
**Concession:**  
**Latitude:**  
**Longitude:**  
**Easting:**  
**Northing:**  
**UTM Zone:**  
**Data Source:**

---

**Site:** OIL CHANGERS  
OTTAWA ON K1G 4Z4

**Database:**  
[RST](#)

**Headcode:** 921430  
**Headcode Desc:** Oil Changes & Lubrication Service  
**Phone:** 6132258851  
**List Name:**  
**Description:**

---

**Site:** PETRO-CANADA  
SERVICE STATION OTTAWA CITY ON

**Database:**  
[SPL](#)

**Ref No:** 30833  
**Discharger Report:**



**Site No:**  
**Incident Dt:** 2/12/1990  
**Year:**  
**Incident Cause:** OTHER CONTAINER LEAK  
**Incident Event:**  
**Contaminant Code:**  
**Contaminant Name:**  
**Contaminant Limit 1:**  
**Contam Limit Freq 1:**  
**Contaminant UN No 1:**  
**Environment Impact:** POSSIBLE  
**Nature of Impact:** Soil contamination  
**Receiving Medium:** LAND  
**Receiving Env:**  
**MOE Response:**  
**Dt MOE Arvl on Scn:**  
**MOE Reported Dt:** 2/12/1990  
**Dt Document Closed:**  
**Incident Reason:** CORROSION  
**Site Name:**  
**Site County/District:**  
**Site Geo Ref Meth:**  
**Incident Summary:** PETRO CANADA SERVICE STN.FURANCE OIL LEAK.  
**Contaminant Qty:**

**Material Group:**  
**Health/Env Conseq:**  
**Client Type:**  
**Sector Type:**  
**Agency Involved:**  
**Nearest Watercourse:**  
**Site Address:**  
**Site District Office:**  
**Site Postal Code:**  
**Site Region:**  
**Site Municipality:** 20101  
**Site Lot:**  
**Site Conc:**  
**Northing:**  
**Easting:**  
**Site Geo Ref Accu:**  
**Site Map Datum:**  
**SAC Action Class:**  
**Source Type:**

**Site:** NATIONAL GROCERS  
 MOTOR VEHICLE (OPERATING FLUID) OTTAWA ON

**Database:**  
 SPL

**Ref No:** 191981  
**Site No:**  
**Incident Dt:** 12/13/2000  
**Year:**  
**Incident Cause:** CONTAINER OVERFLOW  
**Incident Event:**  
**Contaminant Code:**  
**Contaminant Name:**  
**Contaminant Limit 1:**  
**Contam Limit Freq 1:**  
**Contaminant UN No 1:**  
**Environment Impact:** NOT ANTICIPATED  
**Nature of Impact:**  
**Receiving Medium:** LAND  
**Receiving Env:**  
**MOE Response:**  
**Dt MOE Arvl on Scn:**  
**MOE Reported Dt:** 12/13/2000  
**Dt Document Closed:**  
**Incident Reason:** OTHER  
**Site Name:**  
**Site County/District:**  
**Site Geo Ref Meth:**  
**Incident Summary:** NATIONAL GROCERS-14L ENG-INE OIL TO PVMT ONLY; NO DRAINS. CLEANING.  
**Contaminant Qty:**

**Discharger Report:**  
**Material Group:**  
**Health/Env Conseq:**  
**Client Type:**  
**Sector Type:**  
**Agency Involved:**  
**Nearest Watercourse:**  
**Site Address:**  
**Site District Office:**  
**Site Postal Code:**  
**Site Region:**  
**Site Municipality:** 20107  
**Site Lot:**  
**Site Conc:**  
**Northing:**  
**Easting:**  
**Site Geo Ref Accu:**  
**Site Map Datum:**  
**SAC Action Class:**  
**Source Type:**

**Site:** ESSO PETROLEUM CANADA  
 BULK STATION OTTAWA CITY ON

**Database:**  
 SPL

**Ref No:** 155190  
**Site No:**  
**Incident Dt:** 5/1/1998  
**Year:**  
**Incident Cause:** OTHER CAUSE (N.O.S.)  
**Incident Event:**  
**Contaminant Code:**  
**Contaminant Name:**  
**Contaminant Limit 1:**

**Discharger Report:**  
**Material Group:**  
**Health/Env Conseq:**  
**Client Type:**  
**Sector Type:**  
**Agency Involved:**  
**Nearest Watercourse:**  
**Site Address:**  
**Site District Office:**

<b>Contam Limit Freq 1:</b>		<b>Site Postal Code:</b>	
<b>Contaminant UN No 1:</b>		<b>Site Region:</b>	
<b>Environment Impact:</b>	NOT ANTICIPATED	<b>Site Municipality:</b>	20101
<b>Nature of Impact:</b>		<b>Site Lot:</b>	
<b>Receiving Medium:</b>	LAND	<b>Site Conc:</b>	
<b>Receiving Env:</b>		<b>Northing:</b>	
<b>MOE Response:</b>		<b>Easting:</b>	
<b>Dt MOE Arvl on Scn:</b>		<b>Site Geo Ref Accu:</b>	
<b>MOE Reported Dt:</b>	5/1/1998	<b>Site Map Datum:</b>	
<b>Dt Document Closed:</b>		<b>SAC Action Class:</b>	
<b>Incident Reason:</b>	NEGLIGENCE (APPARENT)	<b>Source Type:</b>	
<b>Site Name:</b>			
<b>Site County/District:</b>			
<b>Site Geo Ref Meth:</b>			
<b>Incident Summary:</b>	ESSO-156 L DIESEL TO LOT,LOADING ARM NOT IN TRUCKSCOMPARTMENT,PUMP STARTED.		
<b>Contaminant Qty:</b>			

<b>Site:</b>	<b>ESSO PETROLEUM CANADA SERVICE STATION NEPEAN CITY ON</b>	<b>Database:</b>	<b>SPL</b>
<b>Ref No:</b>	65520	<b>Discharger Report:</b>	
<b>Site No:</b>		<b>Material Group:</b>	
<b>Incident Dt:</b>	12/23/1991	<b>Health/Env Conseq:</b>	
<b>Year:</b>		<b>Client Type:</b>	
<b>Incident Cause:</b>	CONTAINER OVERFLOW	<b>Sector Type:</b>	
<b>Incident Event:</b>		<b>Agency Involved:</b>	
<b>Contaminant Code:</b>		<b>Nearest Watercourse:</b>	
<b>Contaminant Name:</b>		<b>Site Address:</b>	
<b>Contaminant Limit 1:</b>		<b>Site District Office:</b>	
<b>Contam Limit Freq 1:</b>		<b>Site Postal Code:</b>	
<b>Contaminant UN No 1:</b>		<b>Site Region:</b>	
<b>Environment Impact:</b>	NOT ANTICIPATED	<b>Site Municipality:</b>	20104
<b>Nature of Impact:</b>		<b>Site Lot:</b>	
<b>Receiving Medium:</b>	LAND	<b>Site Conc:</b>	
<b>Receiving Env:</b>		<b>Northing:</b>	
<b>MOE Response:</b>		<b>Easting:</b>	MCCR
<b>Dt MOE Arvl on Scn:</b>		<b>Site Geo Ref Accu:</b>	
<b>MOE Reported Dt:</b>	12/24/1991	<b>Site Map Datum:</b>	
<b>Dt Document Closed:</b>		<b>SAC Action Class:</b>	
<b>Incident Reason:</b>	ERROR	<b>Source Type:</b>	
<b>Site Name:</b>			
<b>Site County/District:</b>			
<b>Site Geo Ref Meth:</b>			
<b>Incident Summary:</b>	ESSO/TRW PETROLEUM: 30 L GASOLINE TO GROUND WHEN TANK OVERFILLED		
<b>Contaminant Qty:</b>			

<b>Site:</b>	<b>ESSO PETROLEUM CANADA TRANSPORT TRUCK (CARGO) OTTAWA CITY ON</b>	<b>Database:</b>	<b>SPL</b>
<b>Ref No:</b>	59519	<b>Discharger Report:</b>	
<b>Site No:</b>		<b>Material Group:</b>	
<b>Incident Dt:</b>	11/7/1991	<b>Health/Env Conseq:</b>	
<b>Year:</b>		<b>Client Type:</b>	
<b>Incident Cause:</b>	PIPE/HOSE LEAK	<b>Sector Type:</b>	
<b>Incident Event:</b>		<b>Agency Involved:</b>	
<b>Contaminant Code:</b>		<b>Nearest Watercourse:</b>	
<b>Contaminant Name:</b>		<b>Site Address:</b>	
<b>Contaminant Limit 1:</b>		<b>Site District Office:</b>	
<b>Contam Limit Freq 1:</b>		<b>Site Postal Code:</b>	
<b>Contaminant UN No 1:</b>		<b>Site Region:</b>	
<b>Environment Impact:</b>	NOT ANTICIPATED	<b>Site Municipality:</b>	20101
<b>Nature of Impact:</b>		<b>Site Lot:</b>	
<b>Receiving Medium:</b>	LAND	<b>Site Conc:</b>	
<b>Receiving Env:</b>		<b>Northing:</b>	
<b>MOE Response:</b>		<b>Easting:</b>	
<b>Dt MOE Arvl on Scn:</b>		<b>Site Geo Ref Accu:</b>	

**MOE Reported Dt:** 11/7/1991  
**Dt Document Closed:**  
**Incident Reason:** ERROR  
**Site Name:**  
**Site County/District:**  
**Site Geo Ref Meth:**  
**Incident Summary:**  
**Contaminant Qty:**

**Site Map Datum:**  
**SAC Action Class:**  
**Source Type:**

ESSO-3 LITRES DIESEL FUEL TO GRND UNDER LOADING RACK, COUPLING NOT CLOSED

**Site:** LOBLAWS  
OTTAWA CITY ON

**Database:**  
SPL

**Ref No:** 49925  
**Site No:**  
**Incident Dt:** 5/1/1991  
**Year:**  
**Incident Cause:** PIPE/HOSE LEAK  
**Incident Event:**  
**Contaminant Code:**  
**Contaminant Name:**  
**Contaminant Limit 1:**  
**Contam Limit Freq 1:**  
**Contaminant UN No 1:**  
**Environment Impact:** POSSIBLE  
**Nature of Impact:** Water course or lake  
**Receiving Medium:** LAND  
**Receiving Env:**  
**MOE Response:**  
**Dt MOE Arvl on Scn:**  
**MOE Reported Dt:** 5/1/1991  
**Dt Document Closed:**  
**Incident Reason:** OVERSTRESS/OVERPRESSURE  
**Site Name:**  
**Site County/District:**  
**Site Geo Ref Meth:**  
**Incident Summary:** LOBLAWS - HYDRAULIC OIL TO GROUND AND CATCHBASIN FROM BROKEN HOSE  
**Contaminant Qty:**

**Discharger Report:**  
**Material Group:**  
**Health/Env Conseq:**  
**Client Type:**  
**Sector Type:**  
**Agency Involved:**  
**Nearest Watercourse:**  
**Site Address:**  
**Site District Office:**  
**Site Postal Code:**  
**Site Region:**  
**Site Municipality:** 20101  
**Site Lot:**  
**Site Conc:**  
**Northing:**  
**Easting:**  
**Site Geo Ref Accu:**  
**Site Map Datum:**  
**SAC Action Class:**  
**Source Type:**

**Site:** ESSO PETROLEUM CANADA  
TANK TRUCK (CARGO) OTTAWA CITY ON

**Database:**  
SPL

**Ref No:** 47843  
**Site No:**  
**Incident Dt:** 3/19/1991  
**Year:**  
**Incident Cause:** PIPE/HOSE LEAK  
**Incident Event:**  
**Contaminant Code:**  
**Contaminant Name:**  
**Contaminant Limit 1:**  
**Contam Limit Freq 1:**  
**Contaminant UN No 1:**  
**Environment Impact:** NOT ANTICIPATED  
**Nature of Impact:**  
**Receiving Medium:** LAND  
**Receiving Env:**  
**MOE Response:**  
**Dt MOE Arvl on Scn:**  
**MOE Reported Dt:** 3/20/1991  
**Dt Document Closed:**  
**Incident Reason:** ERROR  
**Site Name:**  
**Site County/District:**  
**Site Geo Ref Meth:**  
**Incident Summary:** ESSO HOME COMFORT - TANK TRUCK SPILLED APPROX 1 L. HEATING OIL ON GROUND  
**Contaminant Qty:**

**Discharger Report:**  
**Material Group:**  
**Health/Env Conseq:**  
**Client Type:**  
**Sector Type:**  
**Agency Involved:**  
**Nearest Watercourse:**  
**Site Address:**  
**Site District Office:**  
**Site Postal Code:**  
**Site Region:**  
**Site Municipality:** 20101  
**Site Lot:**  
**Site Conc:**  
**Northing:**  
**Easting:**  
**Site Geo Ref Accu:**  
**Site Map Datum:**  
**SAC Action Class:**  
**Source Type:**

**Site:** ESSO PETROLEUM CANADA  
ESSO DISTRIBUTION STATION BULK STATION OTTAWA CITY ON

**Database:**  
SPL

**Ref No:** 46877  
**Site No:**  
**Incident Dt:** 2/21/1991  
**Year:**  
**Incident Cause:** CONTAINER OVERFLOW  
**Incident Event:**  
**Contaminant Code:**  
**Contaminant Name:**  
**Contaminant Limit 1:**  
**Contam Limit Freq 1:**  
**Contaminant UN No 1:**  
**Environment Impact:** NOT ANTICIPATED  
**Nature of Impact:**  
**Receiving Medium:** LAND  
**Receiving Env:**  
**MOE Response:**  
**Dt MOE Arvl on Scn:**  
**MOE Reported Dt:** 2/21/1991  
**Dt Document Closed:**  
**Incident Reason:** ERROR  
**Site Name:**  
**Site County/District:**  
**Site Geo Ref Meth:**  
**Incident Summary:** ESSO DISTRIB. STATION - 50 L FURNACE OIL SPILLED TO LOADING DOCK. OV/FILL.  
**Contaminant Qty:**

**Discharger Report:**  
**Material Group:**  
**Health/Env Conseq:**  
**Client Type:**  
**Sector Type:**  
**Agency Involved:**  
**Nearest Watercourse:**  
**Site Address:**  
**Site District Office:**  
**Site Postal Code:**  
**Site Region:**  
**Site Municipality:** 20101  
**Site Lot:**  
**Site Conc:**  
**Northing:**  
**Easting:**  
**Site Geo Ref Accu:**  
**Site Map Datum:**  
**SAC Action Class:**  
**Source Type:**

**Site:** IMPERIAL OIL  
TANK TRUCK (CARGO) NEPEAN CITY ON

**Database:**  
SPL

**Ref No:** 35439  
**Site No:**  
**Incident Dt:** 5/29/1990  
**Year:**  
**Incident Cause:** CONTAINER OVERFLOW  
**Incident Event:**  
**Contaminant Code:**  
**Contaminant Name:**  
**Contaminant Limit 1:**  
**Contam Limit Freq 1:**  
**Contaminant UN No 1:**  
**Environment Impact:** NOT ANTICIPATED  
**Nature of Impact:**  
**Receiving Medium:** LAND  
**Receiving Env:**  
**MOE Response:**  
**Dt MOE Arvl on Scn:**  
**MOE Reported Dt:** 5/29/1990  
**Dt Document Closed:**  
**Incident Reason:** ERROR  
**Site Name:**  
**Site County/District:**  
**Site Geo Ref Meth:**  
**Incident Summary:** IMPERIAL OIL - 10 L GASO- LINE TO CONCRETE. CLEAN UP COMPLETED.  
**Contaminant Qty:**

**Discharger Report:**  
**Material Group:**  
**Health/Env Conseq:**  
**Client Type:**  
**Sector Type:**  
**Agency Involved:**  
**Nearest Watercourse:**  
**Site Address:**  
**Site District Office:**  
**Site Postal Code:**  
**Site Region:**  
**Site Municipality:** 20104  
**Site Lot:**  
**Site Conc:**  
**Northing:**  
**Easting:**  
**Site Geo Ref Accu:**  
**Site Map Datum:**  
**SAC Action Class:**  
**Source Type:**

**Site:** PRIVATE OWNER  
KING EDWARD AVE. NORTH OF RIDEAU. MOTOR VEHICLE (OPERATING FLUID) OTTAWA CITY ON

**Database:**  
SPL

**Ref No:** 27499  
**Site No:**

**Discharger Report:**  
**Material Group:**



**Incident Dt:** 11/7/1989  
**Year:**  
**Incident Cause:** OTHER CONTAINER LEAK  
**Incident Event:**  
**Contaminant Code:**  
**Contaminant Name:**  
**Contaminant Limit 1:**  
**Contam Limit Freq 1:**  
**Contaminant UN No 1:**  
**Environment Impact:**  
**Nature of Impact:**  
**Receiving Medium:** LAND  
**Receiving Env:**  
**MOE Response:**  
**Dt MOE Arvl on Scn:**  
**MOE Reported Dt:** 11/7/1989  
**Dt Document Closed:**  
**Incident Reason:** GASKET/JOINT  
**Site Name:**  
**Site County/District:**  
**Site Geo Ref Meth:**  
**Incident Summary:** A.F.WHITE TRANSPORT TRUCK-SMALL QUANTITY OF TRANSMISSION FLUID TO GRD  
**Contaminant Qty:**

**Health/Env Conseq:**  
**Client Type:**  
**Sector Type:**  
**Agency Involved:**  
**Nearest Watercourse:**  
**Site Address:**  
**Site District Office:**  
**Site Postal Code:**  
**Site Region:**  
**Site Municipality:** 20101  
**Site Lot:**  
**Site Conc:**  
**Northing:**  
**Easting:**  
**Site Geo Ref Accu:**  
**Site Map Datum:**  
**SAC Action Class:**  
**Source Type:**

**Site:** **PETRO-CANADA** **Database:**  
**SPL**  
**TANK TRUCK (CARGO) NEPEAN CITY ON**

**Ref No:** 120683  
**Site No:**  
**Incident Dt:** 11/11/1995  
**Year:**  
**Incident Cause:** UNKNOWN  
**Incident Event:**  
**Contaminant Code:**  
**Contaminant Name:**  
**Contaminant Limit 1:**  
**Contam Limit Freq 1:**  
**Contaminant UN No 1:**  
**Environment Impact:** NOT ANTICIPATED  
**Nature of Impact:**  
**Receiving Medium:** LAND  
**Receiving Env:**  
**MOE Response:**  
**Dt MOE Arvl on Scn:**  
**MOE Reported Dt:** 11/11/1995  
**Dt Document Closed:**  
**Incident Reason:** ERROR  
**Site Name:**  
**Site County/District:**  
**Site Geo Ref Meth:**  
**Incident Summary:** PETRO-CANADA TANK TRUCK- 50L GAS TO CONCRETE.DRIVRERROR.CLEANED.NO ENV IMP.  
**Contaminant Qty:**

**Discharger Report:**  
**Material Group:**  
**Health/Env Conseq:**  
**Client Type:**  
**Sector Type:**  
**Agency Involved:**  
**Nearest Watercourse:**  
**Site Address:**  
**Site District Office:**  
**Site Postal Code:**  
**Site Region:**  
**Site Municipality:** 20104  
**Site Lot:**  
**Site Conc:**  
**Northing:**  
**Easting:**  
**Site Geo Ref Accu:**  
**Site Map Datum:**  
**SAC Action Class:**  
**Source Type:**

**Site:** **Loblaws Ottawa ON** **Database:**  
**SPL**

**Ref No:** 1360-BFGSKX  
**Site No:** NA  
**Incident Dt:** 8/28/2019  
**Year:**  
**Incident Cause:**  
**Incident Event:** Leak/Break  
**Contaminant Code:** 38  
**Contaminant Name:** REFRIGERANT GAS, N.O.S.  
**Contaminant Limit 1:**  
**Contam Limit Freq 1:**

**Discharger Report:**  
**Material Group:**  
**Health/Env Conseq:** 2 - Minor Environment  
**Client Type:**  
**Sector Type:** Miscellaneous Industrial  
**Agency Involved:**  
**Nearest Watercourse:**  
**Site Address:** Loblaws  
**Site District Office:** Ottawa  
**Site Postal Code:**

<b>Contaminant UN No 1:</b>	1078	<b>Site Region:</b>	Eastern
<b>Environment Impact:</b>		<b>Site Municipality:</b>	Ottawa
<b>Nature of Impact:</b>		<b>Site Lot:</b>	
<b>Receiving Medium:</b>		<b>Site Conc:</b>	
<b>Receiving Env:</b>	Air	<b>Northing:</b>	
<b>MOE Response:</b>	No	<b>Easting:</b>	
<b>Dt MOE Arvl on Scn:</b>		<b>Site Geo Ref Accu:</b>	
<b>MOE Reported Dt:</b>	8/28/2019	<b>Site Map Datum:</b>	
<b>Dt Document Closed:</b>		<b>SAC Action Class:</b>	Air Spills - Gases and Vapours
<b>Incident Reason:</b>	Operator/Human Error	<b>Source Type:</b>	Valve/Fitting/Piping
<b>Site Name:</b>	200 Earl Grey Drive <UNOFFICIAL>		
<b>Site County/District:</b>			
<b>Site Geo Ref Meth:</b>			
<b>Incident Summary:</b>	Loblaw: R507 leaked to atmosphere		
<b>Contaminant Qty:</b>	408 kg		

**Site:** *Esso Petroleum Canada, A Division of Imperial Oil Limited*  
*Nepean Ottawa ON*

**Database:**  
[SPL](#)

<b>Ref No:</b>	0874-78WNRU	<b>Discharger Report:</b>	
<b>Site No:</b>		<b>Material Group:</b>	Oil
<b>Incident Dt:</b>		<b>Health/Env Conseq:</b>	
<b>Year:</b>		<b>Client Type:</b>	
<b>Incident Cause:</b>	Pipe Or Hose Leak	<b>Sector Type:</b>	Tank Truck
<b>Incident Event:</b>		<b>Agency Involved:</b>	
<b>Contaminant Code:</b>	13	<b>Nearest Watercourse:</b>	
<b>Contaminant Name:</b>	DIESEL FUEL	<b>Site Address:</b>	
<b>Contaminant Limit 1:</b>		<b>Site District Office:</b>	
<b>Contam Limit Freq 1:</b>		<b>Site Postal Code:</b>	
<b>Contaminant UN No 1:</b>		<b>Site Region:</b>	
<b>Environment Impact:</b>	Confirmed	<b>Site Municipality:</b>	Ottawa
<b>Nature of Impact:</b>	soil contamiination	<b>Site Lot:</b>	
<b>Receiving Medium:</b>	Land	<b>Site Conc:</b>	
<b>Receiving Env:</b>		<b>Northing:</b>	
<b>MOE Response:</b>	No Field Response	<b>Easting:</b>	
<b>Dt MOE Arvl on Scn:</b>		<b>Site Geo Ref Accu:</b>	
<b>MOE Reported Dt:</b>	11/13/2007	<b>Site Map Datum:</b>	
<b>Dt Document Closed:</b>	11/16/2007	<b>SAC Action Class:</b>	
<b>Incident Reason:</b>	Equipment Failure	<b>Source Type:</b>	
<b>Site Name:</b>	1961 Merivale Rd<UNOFFICIAL>		
<b>Site County/District:</b>			
<b>Site Geo Ref Meth:</b>			
<b>Incident Summary:</b>	Errentom Tanklines - 8L diesel to grd		
<b>Contaminant Qty:</b>	8 L		

**Site:** *Loblaw Properties Limited*  
*Loblaws Ottawa ON*

**Database:**  
[SPL](#)

<b>Ref No:</b>	2287-7FNKE6	<b>Discharger Report:</b>	
<b>Site No:</b>		<b>Material Group:</b>	
<b>Incident Dt:</b>		<b>Health/Env Conseq:</b>	
<b>Year:</b>		<b>Client Type:</b>	
<b>Incident Cause:</b>	Discharge or Emission to Air	<b>Sector Type:</b>	Other
<b>Incident Event:</b>		<b>Agency Involved:</b>	
<b>Contaminant Code:</b>	38	<b>Nearest Watercourse:</b>	
<b>Contaminant Name:</b>	FREON R-22 (CFC)	<b>Site Address:</b>	
<b>Contaminant Limit 1:</b>		<b>Site District Office:</b>	Ottawa
<b>Contam Limit Freq 1:</b>		<b>Site Postal Code:</b>	
<b>Contaminant UN No 1:</b>		<b>Site Region:</b>	
<b>Environment Impact:</b>	Not Anticipated	<b>Site Municipality:</b>	Ottawa
<b>Nature of Impact:</b>	Air Pollution	<b>Site Lot:</b>	
<b>Receiving Medium:</b>		<b>Site Conc:</b>	
<b>Receiving Env:</b>		<b>Northing:</b>	NA
<b>MOE Response:</b>	No Field Response	<b>Easting:</b>	NA
<b>Dt MOE Arvl on Scn:</b>		<b>Site Geo Ref Accu:</b>	
<b>MOE Reported Dt:</b>	6/16/2008	<b>Site Map Datum:</b>	

**Dt Document Closed:** 9/8/2008  
**Incident Reason:** Equipment Failure - Malfunction of system components  
**Site Name:** Loblaws  
**Site County/District:**  
**Site Geo Ref Meth:**  
**Incident Summary:** Loblaws, 625 lb of R22 released to atmosphere.  
**Contaminant Qty:** 625 lb

**SAC Action Class:** Air Spills - Gases and Vapours  
**Source Type:**

---

**Site:** **SUNOCO**  
**ST. PATRICK STREET SUNOCO SERVICE STN. TANK TRUCK (CARGO) OTTAWA CITY ON**

**Database:**  
**SPL**

**Ref No:** 118115  
**Site No:**  
**Incident Dt:** 9/5/1995  
**Year:**  
**Incident Cause:** PIPE/HOSE LEAK  
**Incident Event:**  
**Contaminant Code:**  
**Contaminant Name:**  
**Contaminant Limit 1:**  
**Contam Limit Freq 1:**  
**Contaminant UN No 1:**  
**Environment Impact:** NOT ANTICIPATED  
**Nature of Impact:**  
**Receiving Medium:** LAND  
**Receiving Env:**  
**MOE Response:**  
**Dt MOE Arvl on Scn:**  
**MOE Reported Dt:** 9/5/1995  
**Dt Document Closed:**  
**Incident Reason:** ERROR  
**Site Name:**  
**Site County/District:**  
**Site Geo Ref Meth:**  
**Incident Summary:** SUNOCO-6L NO LEAD GAS TO GROUND DURING UNLOADING AT SERVICE STATION.  
**Contaminant Qty:**

**Discharger Report:**  
**Material Group:**  
**Health/Env Conseq:**  
**Client Type:**  
**Sector Type:**  
**Agency Involved:**  
**Nearest Watercourse:**  
**Site Address:**  
**Site District Office:**  
**Site Postal Code:**  
**Site Region:**  
**Site Municipality:** 20101  
**Site Lot:**  
**Site Conc:**  
**Northing:**  
**Easting:**  
**Site Geo Ref Accu:**  
**Site Map Datum:**  
**SAC Action Class:**  
**Source Type:**

# Appendix: Database Descriptions

Environmental Risk Information Services (ERIS) can search the following databases. The extent of historical information varies with each database and current information is determined by what is publicly available to ERIS at the time of update. **Note:** Databases denoted with " \* " indicates that the database will no longer be updated. See the individual database description for more information.

## **Abandoned Aggregate Inventory:**

Provincial [AAGR](#)

The MAAP Program maintains a database of abandoned pits and quarries. Please note that the database is only referenced by lot and concession and city/town location. The database provides information regarding the location, type, size, land use, status and general comments.\*

**Government Publication Date: Sept 2002\***

## **Aggregate Inventory:**

Provincial [AGR](#)

The Ontario Ministry of Natural Resources maintains a database of all active pits and quarries. The database provides information regarding the registered owner/operator, location name, operation type, approval type, and maximum annual tonnage.

**Government Publication Date: Up to Sep 2019**

## **Abandoned Mine Information System:**

Provincial [AMIS](#)

The Abandoned Mines Information System contains data on known abandoned and inactive mines located on both Crown and privately held lands. The information was provided by the Ministry of Northern Development and Mines (MNDM), with the following disclaimer: "the database provided has been compiled from various sources, and the Ministry of Northern Development and Mines makes no representation and takes no responsibility that such information is accurate, current or complete". Reported information includes official mine name, status, background information, mine start/end date, primary commodity, mine features, hazards and remediation.

**Government Publication Date: 1800-Oct 2018**

## **Anderson's Waste Disposal Sites:**

Private [ANDR](#)

The information provided in this database was collected by examining various historical documents which aimed to characterize the likely position of former waste disposal sites from 1860 to present. The research initiative behind the creation of this database was to identify those sites that are missing from the Ontario MOE Waste Disposal Site Inventory, as well as to provide revisions and corrections to the positions and descriptions of sites currently listed in the MOE inventory. In addition to historic waste disposal facilities, the database also identifies certain auto wreckers and scrap yards that have been extrapolated from documentary sources. Please note that the data is not warranted to be complete, exhaustive or authoritative. The information was collected for research purposes only.

**Government Publication Date: 1860s-Present**

## **Aboveground Storage Tanks:**

Provincial [AST](#)

Historical listing of aboveground storage tanks made available by the Department of Natural Resources and Forestry. Includes tanks used to hold water or petroleum. This dataset has been retired as of September 25, 2014 and will no longer be updated.

**Government Publication Date: May 31, 2014**

## **Automobile Wrecking & Supplies:**

Private [AUWR](#)

This database provides an inventory of known locations that are involved in the scrap metal, automobile wrecking/recycling, and automobile parts & supplies industry. Information is provided on the company name, location and business type.

**Government Publication Date: 1999-Jun 30, 2020**

## **Borehole:**

Provincial [BORE](#)

A borehole is the generalized term for any narrow shaft drilled in the ground, either vertically or horizontally. The information here includes geotechnical investigations or environmental site assessments, mineral exploration, or as a pilot hole for installing piers or underground utilities. Information is from many sources such as the Ministry of Transportation (MTO) boreholes from engineering reports and projects from the 1950 to 1990's in Southern Ontario. Boreholes from the Ontario Geological Survey (OGS) including The Urban Geology Analysis Information System (UGAIS) and the York Peel Durham Toronto (YPDT) database of the Conservation Authority Moraine Coalition. This database will include fields such as location, stratigraphy, depth, elevation, year drilled, etc. For all water well data or oil and gas well data for Ontario please refer to WWIS and OOGW.

**Government Publication Date: 1875-Jul 2018**



**Certificates of Approval:**

Provincial CA

This database contains the following types of approvals: Air & Noise, Industrial Sewage, Municipal & Private Sewage, Waste Management Systems and Renewable Energy Approvals. The MOE in Ontario states that any facility that releases emissions to the atmosphere, discharges contaminants to ground or surface water, provides potable water supplies, or stores, transports or disposes of waste, must have a Certificate of Approval before it can operate lawfully. Fields include approval number, business name, address, approval date, approval type and status. This database will no longer be updated, as CofA's have been replaced by either Environmental Activity and Sector Registry (EASR) or Environmental Compliance Approval (ECA). Please refer to those individual databases for any information after Oct.31, 2011.

**Government Publication Date: 1985-Oct 30, 2011\***

**Dry Cleaning Facilities:**

Federal CDRY

List of dry cleaning facilities made available by Environment and Climate Change Canada. Environment and Climate Change Canada's Tetrachloroethylene (Use in Dry Cleaning and Reporting Requirements) Regulations (SOR/2003-79) are intended to reduce releases of tetrachloroethylene to the environment from dry cleaning facilities.

Environment and Climate Change Canada cites the coronavirus pandemic as an explanation for delays in releasing data pursuant to requests.

**Government Publication Date: Jan 2004-Dec 2017**

**Commercial Fuel Oil Tanks:**

Provincial CFOT

Locations of commercial underground fuel oil tanks. This is not a comprehensive or complete inventory of commercial fuel tanks in the province; this listing is a copy of records of registered commercial underground fuel oil tanks obtained under Access to Public Information.

Note that the following types of tanks do not require registration: waste oil tanks in apartments, office buildings, residences, etc.; aboveground gas or diesel tanks. Records are not verified for accuracy or completeness.

**Government Publication Date: Jul 31, 2020**

**Chemical Manufacturers and Distributors:**

Private CHEM

This database includes information from both a one time study conducted in 1992 and private source and is a listing of facilities that manufacture or distribute chemicals. The production of these chemical substances may involve one or more chemical reactions and/or chemical separation processes (i.e. fractionation, solvent extraction, crystallization, etc.).

**Government Publication Date: 1999-Jan 31, 2020**

**Chemical Register:**

Private CHM

This database includes a listing of locations of facilities within the Province or Territory that either manufacture and/or distributes chemicals.

**Government Publication Date: 1999-Jun 30, 2020**

**Compressed Natural Gas Stations:**

Private CNG

Canada has a network of public access compressed natural gas (CNG) refuelling stations. These stations dispense natural gas in compressed form at 3,000 pounds per square inch (psi), the pressure which is allowed within the current Canadian codes and standards. The majority of natural gas refuelling is located at existing retail gasoline that have a separate refuelling island for natural gas. This list of stations is made available by the Canadian Natural Gas Vehicle Alliance.

**Government Publication Date: Dec 2012 - Sep 2020**

**Inventory of Coal Gasification Plants and Coal Tar Sites:**

Provincial COAL

This inventory includes both the "Inventory of Coal Gasification Plant Waste Sites in Ontario-April 1987" and the Inventory of Industrial Sites Producing or Using Coal Tar and Related Tars in Ontario-November 1988) collected by the MOE. It identifies industrial sites that produced and continue to produce or use coal tar and other related tars. Detailed information is available and includes: facility type, size, land use, information on adjoining properties, soil condition, site operators/occupants, site description, potential environmental impacts and historic maps available. This was a one-time inventory.\*

**Government Publication Date: Apr 1987 and Nov 1988\***

**Compliance and Convictions:**

Provincial CONV

This database summarizes the fines and convictions handed down by the Ontario courts beginning in 1989. Companies and individuals named here have been found guilty of environmental offenses in Ontario courts of law.

**Government Publication Date: 1989-Dec 2019**

**Certificates of Property Use:**

Provincial CPU

This is a subset taken from Ontario's Environmental Registry (EBR) database. It will include all CPU's on the registry such as (EPA s. 168.6) - Certificate of Property Use.

**Government Publication Date: 1994-Sep 30, 2020**

**Drill Hole Database:**

Provincial [DRL](#)

The Ontario Drill Hole Database contains information on more than 113,000 percussion, overburden, sonic and diamond drill holes from assessment files on record with the department of Mines and Minerals. Please note that limited data is available for southern Ontario, as it was the last area to be completed. The database was created when surveys submitted to the Ministry were converted in the Assessment File Research Image Database (AFRI) project. However, the degree of accuracy (coordinates) as to the exact location of drill holes is dependent upon the source document submitted to the MNDM. Levels of accuracy used to locate holes are: centering on the mining claim; a sketch of the mining claim; a 1:50,000 map; a detailed company map; or from submitted a "Report of Work".

**Government Publication Date: 1886 - Sep 2019**

**Delisted Fuel Tanks:**

Provincial [DTNK](#)

List of fuel storage tank sites that were once found in - and have since been removed from - the list of fuel storage tanks made available by the regulatory agency under Access to Public Information.

**Government Publication Date: Jul 31, 2020**

**Environmental Activity and Sector Registry:**

Provincial [EASR](#)

On October 31, 2011, a smarter, faster environmental approvals system came into effect in Ontario. The EASR allows businesses to register certain activities with the ministry, rather than apply for an approval. The registry is available for common systems and processes, to which preset rules of operation can be applied. The EASR is currently available for: heating systems, standby power systems and automotive refinishing. Businesses whose activities aren't subject to the EASR may apply for an ECA (Environmental Compliance Approval), Please see our ECA database.

**Government Publication Date: Oct 2011-Sep 30, 2020**

**Environmental Registry:**

Provincial [EBR](#)

The Environmental Registry lists proposals, decisions and exceptions regarding policies, Acts, instruments, or regulations that could significantly affect the environment. Through the Registry, thirteen provincial ministries notify the public of upcoming proposals and invite their comments. For example, if a local business is requesting a permit, license, or certificate of approval to release substances into the air or water; these are notified on the registry. Data includes: Approval for discharge into the natural environment other than water (i.e. Air) - EPA s. 9, Approval for sewage works - OWRA s. 53(1), and EPA s. 27 - Approval for a waste disposal site. For information regarding Permit to Take Water (PTTW), Certificate of Property Use (CPU) and (ORD) Orders please refer to those individual databases.

**Government Publication Date: 1994-Sep 30, 2020**

**Environmental Compliance Approval:**

Provincial [ECA](#)

On October 31, 2011, a smarter, faster environmental approvals system came into effect in Ontario. In the past, a business had to apply for multiple approvals (known as certificates of approval) for individual processes and pieces of equipment. Today, a business either registers itself, or applies for a single approval, depending on the types of activities it conducts. Businesses whose activities aren't subject to the EASR may apply for an ECA. A single ECA addresses all of a business's emissions, discharges and wastes. Separate approvals for air, noise and waste are no longer required. This database will also include Renewable Energy Approvals. For certificates of approval prior to Nov 1st, 2011, please refer to the CA database. For all Waste Disposal Sites please refer to the WDS database.

**Government Publication Date: Oct 2011-Sep 30, 2020**

**Environmental Effects Monitoring:**

Federal [EEM](#)

The Environmental Effects Monitoring program assesses the effects of effluent from industrial or other sources on fish, fish habitat and human usage of fisheries resources. Since 1992, pulp and paper mills have been required to conduct EEM studies under the Pulp and Paper Effluent Regulations. This database provides information on the mill name, geographical location and sub-lethal toxicity data.

**Government Publication Date: 1992-2007\***

**ERIS Historical Searches:**

Private [EHS](#)

ERIS has compiled a database of all environmental risk reports completed since March 1999. Available fields for this database include: site location, date of report, type of report, and search radius. As per all other databases, the ERIS database can be referenced on both the map and "Statistical Profile" page.

**Government Publication Date: 1999-Jul 31, 2020**

**Environmental Issues Inventory System:**

Federal [EIIS](#)

The Environmental Issues Inventory System was developed through the implementation of the Environmental Issues and Remediation Plan. This plan was established to determine the location and severity of contaminated sites on inhabited First Nation reserves, and where necessary, to remediate those that posed a risk to health and safety; and to prevent future environmental problems. The EIIS provides information on the reserve under investigation, inventory number, name of site, environmental issue, site action (Remediation, Site Assessment), and date investigation completed.

**Government Publication Date: 1992-2001\***

**Emergency Management Historical Event:**

Provincial **EMHE**

List of locations of historical occurrences of emergency events, including those assigned to the Ministry of Natural Resources by Order-In-Council (OIC) under the Emergency Management and Civil Protection Act, as well as events where MNR provided requested emergency response assistance. Many of these events will have involved community evacuations, significant structural loss, and/or involvement of MNR emergency response staff. These events fall into one of ten (10) type categories: Dam Failure; Drought / Low Water; Erosion; Flood; Forest Fire; Soil and Bedrock Instability; Petroleum Resource Center Event, EMO Requested Assistance, Continuity of Operations Event, Other Requested Assistance. EMHE record details are reproduced by ERIS under License with the Ontario Ministry of Natural Resources © Queen's Printer for Ontario, 2017.

**Government Publication Date: Dec 31, 2016**

**Environmental Penalty Annual Report:**

Provincial **EPAR**

This database contains data from Ontario's annual environmental penalty report published by the Ministry of the Environment and Climate Change. These reports provide information on environmental penalties for land / water violations issued to companies in one of the nine industrial sectors covered by the Municipal Industrial Strategy for Abatement (MISA) regulations.

**Government Publication Date: Jan 1, 2011 - Dec 31, 2019**

**List of Expired Fuels Safety Facilities:**

Provincial **EXP**

List of facilities and tanks for which there was once a fuel registration. This is not a comprehensive or complete inventory of expired tanks/tank facilities in the province; this listing is a copy of previously registered tanks and facilities obtained under Access to Public Information. Includes private fuel outlets, bulk plants, fuel oil tanks, gasoline stations, marinas, propane filling stations, liquid fuel tanks, piping systems, etc; includes tanks which have been removed from the ground.

Notes: registration was not required for private fuel underground/aboveground storage tanks prior to January 1990, nor for furnace oil tanks prior to May 1, 2002; registration is not required for waste oil tanks in apartments, office buildings, residences, etc., or aboveground gas or diesel tanks. Records are not verified for accuracy or completeness.

**Government Publication Date: Jul 31, 2020**

**Federal Convictions:**

Federal **FCON**

Environment Canada maintains a database referred to as the "Environmental Registry" that details prosecutions under the Canadian Environmental Protection Act (CEPA) and the Fisheries Act (FA). Information is provided on the company name, location, charge date, offence and penalty.

**Government Publication Date: 1988-Jun 2007\***

**Contaminated Sites on Federal Land:**

Federal **FCS**

The Federal Contaminated Sites Inventory includes information on known federal contaminated sites under the custodianship of departments, agencies and consolidated Crown corporations as well as those that are being or have been investigated to determine whether they have contamination arising from past use that could pose a risk to human health or the environment. The inventory also includes non-federal contaminated sites for which the Government of Canada has accepted some or all financial responsibility. It does not include sites where contamination has been caused by, and which are under the control of, enterprise Crown corporations, private individuals, firms or other levels of government. Includes fire training sites and sites at which Per- and Polyfluoroalkyl Substances (PFAS) are a concern.

**Government Publication Date: Jun 2000-Apr 2020**

**Fisheries & Oceans Fuel Tanks:**

Federal **FOFT**

Fisheries & Oceans Canada maintains an inventory of aboveground & underground fuel storage tanks located on Fisheries & Oceans property or controlled by DFO. Our inventory provides information on the site name, location, tank owner, tank operator, facility type, storage tank location, tank contents & capacity, and date of tank installation.

**Government Publication Date: 1964-Sep 2019**

**Federal Identification Registry for Storage Tank Systems (FIRSTS):**

Federal **FRST**

A list of federally regulated Storage tanks from the Federal Identification Registry for Storage Tank Systems (FIRSTS). FIRSTS is Environment and Climate Change Canada's database of storage tank systems subject to the Storage Tank for Petroleum Products and Allied Petroleum Products Regulations. The main objective of the Regulations is to prevent soil and groundwater contamination from storage tank systems located on federal and aboriginal lands. Storage tank systems that do not have a valid identification number displayed in a readily visible location on or near the storage tank system may be refused product delivery.

**Government Publication Date: May 31, 2018**

**Fuel Storage Tank:**

Provincial **FST**

List of registered private and retail fuel storage tanks. This is not a comprehensive or complete inventory of private and retail fuel storage tanks in the province; this listing is a copy of registered private and retail fuel storage tanks, obtained under Access to Public Information.

Notes: registration was not required for private fuel underground/aboveground storage tanks prior to January 1990, nor for furnace oil tanks prior to May 1, 2002; registration is not required for waste oil tanks in apartments, office buildings, residences, etc., or aboveground gas or diesel tanks. Records are not verified for accuracy or completeness.

**Government Publication Date: Jul 31, 2020**

**Fuel Storage Tank - Historic:**

Provincial

[FSTH](#)

The Fuels Safety Branch of the Ontario Ministry of Consumer and Commercial Relations maintained a database of all registered private fuel storage tanks. Public records of private fuel storage tanks are only available since the registration became effective in September 1989. This information is now collected by the Technical Standards and Safety Authority.

**Government Publication Date: Pre-Jan 2010\***

**Ontario Regulation 347 Waste Generators Summary:**

Provincial

[GEN](#)

Regulation 347 of the Ontario EPA defines a waste generation site as any site, equipment and/or operation involved in the production, collection, handling and/or storage of regulated wastes. A generator of regulated waste is required to register the waste generation site and each waste produced, collected, handled, or stored at the site. This database contains the registration number, company name and address of registered generators including the types of hazardous wastes generated. It includes data on waste generating facilities such as: drycleaners, waste treatment and disposal facilities, machine shops, electric power distribution etc. This information is a summary of all years from 1986 including the most currently available data. Some records may contain, within the company name, the phrase "See & Use..." followed by a series of letters and numbers. This occurs when one company is amalgamated with or taken over by another registered company. The number listed as "See & Use", refers to the new ownership and the other identification number refers to the original ownership. This phrase serves as a link between the 2 companies until operations have been fully transferred.

**Government Publication Date: 1986-Jul 31, 2020**

**Greenhouse Gas Emissions from Large Facilities:**

Federal

[GHG](#)

List of greenhouse gas emissions from large facilities made available by Environment Canada. Greenhouse gas emissions in kilotonnes of carbon dioxide equivalents (kt CO<sub>2</sub> eq).

**Government Publication Date: 2013-Dec 2017**

**TSSA Historic Incidents:**

Provincial

[HINC](#)

List of historic incidences of spills and leaks of diesel, fuel oil, gasoline, natural gas, propane, and hydrogen recorded by the TSSA in their previous incident tracking system. The TSSA's Fuels Safety Program administers the Technical Standards & Safety Act 2000, providing fuel-related safety services associated with the safe transportation, storage, handling and use of fuels such as gasoline, diesel, propane, natural gas and hydrogen. Under this Act, the TSSA regulates fuel suppliers, storage facilities, transport trucks, pipelines, contractors and equipment or appliances that use fuels. Records are not verified for accuracy or completeness. This is not a comprehensive or complete inventory of historical fuel spills and leaks in the province. This listing is a copy of the data captured at one moment in time and is hence limited by the record date provided here.

**Government Publication Date: 2006-June 2009\***

**Indian & Northern Affairs Fuel Tanks:**

Federal

[IAFT](#)

The Department of Indian & Northern Affairs Canada (INAC) maintains an inventory of aboveground & underground fuel storage tanks located on both federal and crown land. Our inventory provides information on the reserve name, location, facility type, site/facility name, tank type, material & ID number, tank contents & capacity, and date of tank installation.

**Government Publication Date: 1950-Aug 2003\***

**Fuel Oil Spills and Leaks:**

Provincial

[INC](#)

Listing of spills and leaks of diesel, fuel oil, gasoline, natural gas, propane, and hydrogen reported to the Spills Action Centre (SAC). This is not a comprehensive or complete inventory of fuel-related leaks, spills, and incidents in the province; this listing is a copy of incidents reported to the SAC, obtained under Access to Public Information. Includes incidents from fuel-related hazards such as spills, fires, and explosions. Records are not verified for accuracy or completeness.

**Government Publication Date: Jul 31, 2020**

**Landfill Inventory Management Ontario:**

Provincial

[LIMO](#)

The Landfill Inventory Management Ontario (LIMO) database is updated every year, as the Ministry of the Environment, Conservation and Parks compiles new and updated information. Includes small and large landfills currently operating as well as those which are closed and historic. Operators of larger landfills provide landfill information for the previous operating year to the ministry for LIMO including: estimated amount of total waste received, landfill capacity, estimated total remaining landfill capacity, fill rates, engineering designs, reporting and monitoring details, size of location, service area, approved waste types, leachate of site treatment, contaminant attenuation zone and more. The small landfills include information such as site owner, site location and certificate of approval # and status.

**Government Publication Date: Feb 28, 2019**

**Canadian Mine Locations:**

Private

[MINE](#)

This information is collected from the Canadian & American Mines Handbook. The Mines database is a national database that provides over 290 listings on mines (listed as public companies) dealing primarily with precious metals and hard rocks. Listed are mines that are currently in operation, closed, suspended, or are still being developed (advanced projects). Their locations are provided as geographic coordinates (x, y and/or longitude, latitude). As of 2002, data pertaining to Canadian smelters and refineries has been appended to this database.

**Government Publication Date: 1998-2009\***



**Mineral Occurrences:**

Provincial

[MNR](#)

In the early 70's, the Ministry of Northern Development and Mines created an inventory of approximately 19,000 mineral occurrences in Ontario, in regard to metallic and industrial minerals, as well as some information on building stones and aggregate deposits. Please note that the "Horizontal Positional Accuracy" is approximately +/- 200 m. Many reference elements for each record were derived from field sketches using pace or chain/tape measurements against claim posts or topographic features in the area. The primary limiting factor for the level of positional accuracy is the scale of the source material. The testing of horizontal accuracy of the source materials was accomplished by comparing the plan metric (X and Y) coordinates of that point with the coordinates of the same point as defined from a source of higher accuracy.

**Government Publication Date: 1846-Jan 2020**

**National Analysis of Trends in Emergencies System (NATES):**

Federal

[NATE](#)

In 1974 Environment Canada established the National Analysis of Trends in Emergencies System (NATES) database, for the voluntary reporting of significant spill incidents. The data was to be used to assist in directing the work of the emergencies program. NATES ran from 1974 to 1994. Extensive information is available within this database including company names, place where the spill occurred, date of spill, cause, reason and source of spill, damage incurred, and amount, concentration, and volume of materials released.

**Government Publication Date: 1974-1994\***

**Non-Compliance Reports:**

Provincial

[NCPL](#)

The Ministry of the Environment provides information about non-compliant discharges of contaminants to air and water that exceed legal allowable limits, from regulated industrial and municipal facilities. A reported non-compliance failure may be in regard to a Control Order, Certificate of Approval, Sectoral Regulation or specific regulation/act.

**Government Publication Date: Dec 31, 2018**

**National Defense & Canadian Forces Fuel Tanks:**

Federal

[NDFT](#)

The Department of National Defense and the Canadian Forces maintains an inventory of all aboveground & underground fuel storage tanks located on DND lands. Our inventory provides information on the base name, location, tank type & capacity, tank contents, tank class, date of tank installation, date tank last used, and status of tank as of May 2001. This database will no longer be updated due to the new National Security protocols which have prohibited any release of this database.

**Government Publication Date: Up to May 2001\***

**National Defense & Canadian Forces Spills:**

Federal

[NDSP](#)

The Department of National Defense and the Canadian Forces maintains an inventory of spills to land and water. All spill sites have been classified under the "Transportation of Dangerous Goods Act - 1992". Our inventory provides information on the facility name, location, spill ID #, spill date, type of spill, as well as the quantity of substance spilled & recovered.

**Government Publication Date: Mar 1999-Apr 2018**

**National Defence & Canadian Forces Waste Disposal Sites:**

Federal

[NDWD](#)

The Department of National Defence and the Canadian Forces maintains an inventory of waste disposal sites located on DND lands. Where available, our inventory provides information on the base name, location, type of waste received, area of site, depth of site, year site opened/closed and status.

**Government Publication Date: 2001-Apr 2007\***

**National Energy Board Pipeline Incidents:**

Federal

[NEBI](#)

Locations of pipeline incidents from 2008 to present, made available by the Canada Energy Regulator (CER) - previously the National Energy Board (NEB). Includes incidents reported under the Onshore Pipeline Regulations and the Processing Plant Regulations related to pipelines under federal jurisdiction, does not include incident data related to pipelines under provincial or territorial jurisdiction.

**Government Publication Date: 2008-Mar 31, 2020**

**National Energy Board Wells:**

Federal

[NEBP](#)

The NEBW database contains information on onshore & offshore oil and gas wells that are outside provincial jurisdiction(s) and are thereby regulated by the National Energy Board. Data is provided regarding the operator, well name, well ID No./UWI, status, classification, well depth, spud and release date.

**Government Publication Date: 1920-Feb 2003\***

**National Environmental Emergencies System (NEES):**

Federal

NEES

In 2000, the Emergencies program implemented NEES, a reporting system for spills of hazardous substances. For the most part, this system only captured data from the Atlantic Provinces, some from Quebec and Ontario and a portion from British Columbia. Data for Alberta, Saskatchewan, Manitoba and the Territories was not captured. However, NEES is also a repository for previous Environment Canada spill datasets. NEES is composed of the historic datasets ' or Trends ' which dates from approximately 1974 to present. NEES Trends is a compilation of historic databases, which were merged and includes data from NATES (National Analysis of Trends in Emergencies System), ARTS (Atlantic Regional Trends System), and NEES. In 2001, the Emergencies Program determined that variations in reporting regimes and requirements between federal and provincial agencies made national spill reporting and trend analysis difficult to achieve. As a consequence, the department has focused efforts on capturing data on spills of substances which fall under its legislative authority only (CEPA and FA). As such, the NEES database will be decommissioned in December 2004.

**Government Publication Date: 1974-2003\***

**National PCB Inventory:**

Federal

NPCB

Environment Canada's National PCB inventory includes information on in-use PCB containing equipment in Canada including federal, provincial and private facilities. Federal out-of-service PCB containing equipment and PCB waste owned by the federal government or by federally regulated industries such as airlines, railway companies, broadcasting companies, telephone and telecommunications companies, pipeline companies, etc. are also listed. Although it is not Environment Canada's mandate to collect data on non-federal PCB waste, the National PCB inventory includes some information on provincial and private PCB waste and storage sites. Some addresses provided may be Head Office addresses and are not necessarily the location of where the waste is being used or stored.

**Government Publication Date: 1988-2008\***

**National Pollutant Release Inventory:**

Federal

NPRI

Environment Canada has defined the National Pollutant Release Inventory ("NPRI") as a federal government initiative designed to collect comprehensive national data regarding releases to air, water, or land, and waste transfers for recycling for more than 300 listed substances.

**Government Publication Date: 1993-May 2017**

**Oil and Gas Wells:**

Private

OGWE

The Nickle's Energy Group (publisher of the Daily Oil Bulletin) collects information on drilling activity including operator and well statistics. The well information database includes name, location, class, status and depth. The main Nickle's database is updated on a daily basis, however, this database is updated on a monthly basis. More information is available at [www.nickles.com](http://www.nickles.com).

**Government Publication Date: 1988-Aug 31, 2020**

**Ontario Oil and Gas Wells:**

Provincial

OOGW

In 1998, the MNR handed over to the Ontario Oil, Gas and Salt Resources Corporation, the responsibility of maintaining a database of oil and gas wells drilled in Ontario. The OGSR Library has over 20,000+ wells in their database. Information available for all wells in the ERIS database include well owner/operator, location, permit issue date, and well cap date, license No., status, depth and the primary target (rock unit) of the well being drilled. All geology/stratigraphy table information, plus all water table information is also provide for each well record.

**Government Publication Date: 1800-Jun 2020**

**Inventory of PCB Storage Sites:**

Provincial

OPCB

The Ontario Ministry of Environment, Waste Management Branch, maintains an inventory of PCB storage sites within the province. Ontario Regulation 11/82 (Waste Management - PCB) and Regulation 347 (Generator Waste Management) under the Ontario EPA requires the registration of inactive PCB storage equipment and/or disposal sites of PCB waste with the Ontario Ministry of Environment. This database contains information on: 1) waste quantities; 2) major and minor sites storing liquid or solid waste; and 3) a waste storage inventory.

**Government Publication Date: 1987-Oct 2004; 2012-Dec 2013**

**Orders:**

Provincial

ORD

This is a subset taken from Ontario's Environmental Registry (EBR) database. It will include all Orders on the registry such as (EPA s. 17) - Order for remedial work, (EPA s. 18) - Order for preventative measures, (EPA s. 43) - Order for removal of waste and restoration of site, (EPA s. 44) - Order for conformity with Act for waste disposal sites, (EPA s. 136) - Order for performance of environmental measures.

**Government Publication Date: 1994-Sep 30, 2020**

**Canadian Pulp and Paper:**

Private

PAP

This information is part of the Pulp and Paper Canada Directory. The Directory provides a comprehensive listing of the locations of pulp and paper mills and the products that they produce.

**Government Publication Date: 1999, 2002, 2004, 2005, 2009-2014**

**Parks Canada Fuel Storage Tanks:**

Federal

PCFT

Canadian Heritage maintains an inventory of known fuel storage tanks operated by Parks Canada, in both National Parks and at National Historic Sites. The database details information on site name, location, tank install/removal date, capacity, fuel type, facility type, tank design and owner/operator.

**Government Publication Date: 1920-Jan 2005\***

**Pesticide Register:**

Provincial PES

The Ontario Ministry of the Environment and Climate Change maintains a database of licensed operators and vendors of registered pesticides.

**Government Publication Date: Oct 2011-Sep 30, 2020**

**Pipeline Incidents:**

Provincial PINC

List of pipeline incidents (strikes, leaks, spills). This is not a comprehensive or complete inventory of pipeline incidents in the province; this listing is an historical copy of records previously obtained under Access to Public Information. Records are not verified for accuracy or completeness.

The coronavirus pandemic is cited by the agency responsible for tank regulations and data as an explanation for delays in releasing data pursuant to requests.

**Government Publication Date: Feb 28, 2017**

**Private and Retail Fuel Storage Tanks:**

Provincial PRT

The Fuels Safety Branch of the Ontario Ministry of Consumer and Commercial Relations maintained a database of all registered private fuel storage tanks and licensed retail fuel outlets. This database includes an inventory of locations that have gasoline, oil, waste oil, natural gas and/or propane storage tanks on their property. The MCCR no longer collects this information. This information is now collected by the Technical Standards and Safety Authority (TSSA).

**Government Publication Date: 1989-1996\***

**Permit to Take Water:**

Provincial PTTW

This is a subset taken from Ontario's Environmental Registry (EBR) database. It will include all PTTW's on the registry such as OWRA s. 34 - Permit to take water.

**Government Publication Date: 1994-Sep 30, 2020**

**Ontario Regulation 347 Waste Receivers Summary:**

Provincial REC

Part V of the Ontario Environmental Protection Act ("EPA") regulates the disposal of regulated waste through an operating waste management system or a waste disposal site operated or used pursuant to the terms and conditions of a Certificate of Approval or a Provisional Certificate of Approval. Regulation 347 of the Ontario EPA defines a waste receiving site as any site or facility to which waste is transferred by a waste carrier. A receiver of regulated waste is required to register the waste receiving facility. This database represents registered receivers of regulated wastes, identified by registration number, company name and address, and includes receivers of waste such as: landfills, incinerators, transfer stations, PCB storage sites, sludge farms and water pollution control plants. This information is a summary of all years from 1986 including the most currently available data.

**Government Publication Date: 1986-2016**

**Record of Site Condition:**

Provincial RSC

The Record of Site Condition (RSC) is part of the Ministry of the Environment's Brownfields Environmental Site Registry. Protection from environmental cleanup orders for property owners is contingent upon documentation known as a record of site condition (RSC) being filed in the Environmental Site Registry. In order to file an RSC, the property must have been properly assessed and shown to meet the soil, sediment and groundwater standards appropriate for the use (such as residential) proposed to take place on the property. The Record of Site Condition Regulation (O. Reg. 153/04) details requirements related to site assessment and clean up.

RSCs filed after July 1, 2011 will also be included as part of the new (O.Reg. 511/09).

**Government Publication Date: 1997-Sept 2001, Oct 2004-Sep 2020**

**Retail Fuel Storage Tanks:**

Private RST

This database includes an inventory of retail fuel outlet locations (including marinas) that have on their property gasoline, oil, waste oil, natural gas and / or propane storage tanks.

**Government Publication Date: 1999-Jun 30, 2020**

**Scott's Manufacturing Directory:**

Private SCT

Scott's Directories is a data bank containing information on over 200,000 manufacturers across Canada. Even though Scott's listings are voluntary, it is the most comprehensive database of Canadian manufacturers available. Information concerning a company's address, plant size, and main products are included in this database.

**Government Publication Date: 1992-Mar 2011\***

**Ontario Spills:**

Provincial SPL

List of spills and incidents made available the Ministry of the Environment, Conservation and Parks. This database identifies information such as location (approximate), type and quantity of contaminant, date of spill, environmental impact, cause, nature of impact, etc. Information from 1988-2002 was part of the ORIS (Occurrence Reporting Information System). The SAC (Spills Action Centre) handles all spills reported in Ontario. Regulations for spills in Ontario are part of the MOE's Environmental Protection Act, Part X.

The Ministry of the Environment, Conservation and Parks cites the coronavirus pandemic as an explanation for delays in releasing data pursuant to requests.

**Government Publication Date: 1988-Nov 2019**

**Wastewater Discharger Registration Database:**

Provincial [SRDS](#)

Information under this heading is combination of the following 2 programs. The Municipal/Industrial Strategy for Abatement (MISA) division of the Ontario Ministry of Environment maintained a database of all direct dischargers of toxic pollutants within nine sectors including: Electric Power Generation; Mining; Petroleum Refining; Organic Chemicals; Inorganic Chemicals; Pulp & Paper; Metal Casting; Iron & Steel; and Quarries. All sampling information is now collected and stored within the Sample Result Data Store (SRDS).

**Government Publication Date: 1990-Dec 31, 2017**

**Anderson's Storage Tanks:**

Private [TANK](#)

The information provided in this database was collected by examining various historical documents, which identified the location of former storage tanks, containing substances such as fuel, water, gas, oil, and other various types of miscellaneous products. Information is available in regard to business operating at tank site, tank location, permit year, permit & installation type, no. of tanks installed & configuration and tank capacity. Data contained within this database pertains only to the city of Toronto and is not warranted to be complete, exhaustive or authoritative. The information was collected for research purposes only.

**Government Publication Date: 1915-1953\***

**Transport Canada Fuel Storage Tanks:**

Federal [TCFT](#)

List of fuel storage tanks currently or previously owned or operated by Transport Canada. This inventory also includes tanks on The Pickering Lands, which refers to 7,530 hectares (18,600 acres) of land in Pickering, Markham, and Uxbridge owned by the Government of Canada since 1972; properties on this land has been leased by the government since 1975, and falls under the Site Management Policy of Transport Canada, but is administered by Public Works and Government Services Canada. This inventory provides information on the site name, location, tank age, capacity and fuel type.

**Government Publication Date: 1970-Aug 2018**

**Variations for Abandonment of Underground Storage Tanks:**

Provincial [VAR](#)

Listing of variances granted for storage tank abandonment. This is not a comprehensive or complete inventory of tank abandonment variances in the province; this listing is a copy of tank abandonment variance records previously obtained under Access to Public Information. In Ontario, registered underground storage tanks must be removed within two years of disuse; if removal of a tank is not feasible, an application may be sought for a variance from this code requirement.

Records are not verified for accuracy or completeness.

**Government Publication Date: Jul 31, 2020**

**Waste Disposal Sites - MOE CA Inventory:**

Provincial [WDS](#)

The Ontario Ministry of Environment, Waste Management Branch, maintains an inventory of known open (active or inactive) and closed disposal sites in the Province of Ontario. Active sites maintain a Certificate of Approval, are approved to receive and are receiving waste. Inactive sites maintain Certificate(s) of Approval but are not receiving waste. Closed sites are not receiving waste. The data contained within this database was compiled from the MOE's Certificate of Approval database. Locations of these sites may be cross-referenced to the Anderson database described under ERIS's Private Source Database section, by the CA number. All new Environmental Compliance Approvals handed out after Oct 31, 2011 for Waste Disposal Sites will still be found in this database.

**Government Publication Date: Oct 2011-Sep 30, 2020**

**Waste Disposal Sites - MOE 1991 Historical Approval Inventory:**

Provincial [WDSH](#)

In June 1991, the Ontario Ministry of Environment, Waste Management Branch, published the "June 1991 Waste Disposal Site Inventory", of all known active and closed waste disposal sites as of October 30th, 1990. For each "active" site as of October 31st 1990, information is provided on site location, site/CA number, waste type, site status and site classification. For each "closed" site as of October 31st 1990, information is provided on site location, site/CA number, closure date and site classification. Locations of these sites may be cross-referenced to the Anderson database described under ERIS's Private Source Database section, by the CA number.

**Government Publication Date: Up to Oct 1990\***

**Water Well Information System:**

Provincial [WWIS](#)

This database describes locations and characteristics of water wells found within Ontario in accordance with Regulation 903. It includes such information as coordinates, construction date, well depth, primary and secondary use, pump rate, static water level, well status, etc. Also included are detailed stratigraphy information, approximate depth to bedrock and the approximate depth to the water table.

**Government Publication Date: Apr 30, 2020**



# Definitions

**Database Descriptions:** This section provides a detailed explanation for each database including: source, information available, time coverage, and acronyms used. They are listed in alphabetic order.

**Detail Report:** This is the section of the report which provides the most detail for each individual record. Records are summarized by location, starting with the project property followed by records in closest proximity.

**Distance:** The distance value is the distance between plotted points, not necessarily the distance between the sites' boundaries. All values are an approximation.

**Direction:** The direction value is the compass direction of the site in respect to the project property and/or center point of the report.

**Elevation:** The elevation value is taken from the location at which the records for the site address have been plotted. All values are an approximation. Source: Google Elevation API.

**Executive Summary:** This portion of the report is divided into 3 sections:

'Report Summary'- Displays a chart indicating how many records fall on the project property and, within the report search radii.

'Site Report Summary'-Project Property'- This section lists all the records which fall on the project property. For more details, see the 'Detail Report' section.

'Site Report Summary-Surrounding Properties'- This section summarizes all records on adjacent properties, listing them in order of proximity from the project property. For more details, see the 'Detail Report' section.

**Map Key:** The map key number is assigned according to closest proximity from the project property. Map Key numbers always start at #1. The project property will always have a map key of '1' if records are available. If there is a number in brackets beside the main number, this will indicate the number of records on that specific property. If there is no number in brackets, there is only one record for that property.

The symbol and colour used indicates 'elevation': the red inverted triangle will dictate 'ERIS Sites with Lower Elevation', the yellow triangle will dictate 'ERIS Sites with Higher Elevation' and the orange square will dictate 'ERIS Sites with Same Elevation.'

**Unplottables:** These are records that could not be mapped due to various reasons, including limited geographic information. These records may or may not be in your study area, and are included as reference.

**APPENDIX F**  
**MECP FOI Request and Response**

This form is for requesting documents which are in the Ministry's files on environmental concerns related to properties. Please refer to the guide on the completion and use of this form. Our fax no. is (416) 314-4285.

Requester Data			For Ministry Use Only	
Name, Title, Company Name and Mailing Address of Requester Julie Crooks Pinchin Ltd. 1 Hines Road, Suite 200 Kanata, Ontario K2K 3C7 For questions or concerns please contact <b>Julie Crooks</b> at: jcrooks@pinchin.com			FOI Request No.	FOI Co-ordinator Review date
			Date Request Received	Fee Paid ~ ACCT ~ CHQ <input checked="" type="checkbox"/> VISA ~ CASH
			Response Due Date	
Telephone/Fax Nos. Tel: (613) 592-3387 ext 1833 Fax (613) 592-5897	Your Project/Reference No. 281322	Signature of Requester 	<input type="checkbox"/> CNR <input type="checkbox"/> ER <input type="checkbox"/> NOR <input type="checkbox"/> SWR <input type="checkbox"/> WCR <input type="checkbox"/> SAC <input type="checkbox"/> IEB <input type="checkbox"/> EAA <input type="checkbox"/>	
Request Parameters				
Municipal Address / Lot, Concession, Geographic Township ( <b>Municipal address essential for cities, towns or regions</b> )				
253 and 259 York Street, Ottawa, ON (one Site)				
Present Property Owner(s) and Date(s) of Ownership				
Smart Living Properties Properties				
Previous Property Owner(s) and Date(s) of Ownership				
Present/Previous Tenant(s), (if applicable)				
Search Parameters			Specify Year(s) Requested	
Files older than 2 years may require \$60.00 retrieval cost. There is no guarantee that records responsive to your request will be located.				
Environmental concerns (General correspondence, occurrence reports, abatement)			ALL	
Orders			ALL	
Spills			ALL	
Investigations/prosecutions ▶ Owner/tenant information must be provided			ALL	
Waste Generator number/classes			ALL	
Certificates of Approval ▶ Proponent information must be provided				
1985 and prior records are searched manually. <b>Search fees in excess of \$300.00</b> could be incurred, depending on the types and years to be searched. Specify Certificates of Approval number (s) (if known). <b>If supporting documents are also required, mark SD box</b> and specify type e.g. maps, plans, hydrogeological reports, etc.				
			SD	Specify Year(s) Requested
air – emissions				
water - mains, treatment, ground level, standpipes & elevated storage, pumping stations (local & booster)				
sewage - sanitary, storm, treatment, stormwater, leachate & leachate treatment & sewage pump stations				
waste water - industrial discharge				
waste sites - disposal, landfill sites, transfer stations, processing sites, incinerator sites				
waste systems	- haulers: sewage, non-hazardous & hazardous waste			
	- mobile waste processing units			
	- PCB destruction			
pesticides - licenses				

Ministry of the Environment  
and Climate Change

Freedom of Information and  
Protection of Privacy Office

12<sup>th</sup> Floor  
40 St. Clair Avenue West  
Toronto ON M4V 1M2  
Tel: (416) 314-4075  
Fax: (416) 314-4285

Ministère de l'Environnement et de  
l'Action en matière de changement  
climatique

Bureau de l'accès à l'information et  
de la protection de la vie privée

12<sup>e</sup> étage  
40, avenue St. Clair ouest  
Toronto ON M4V 1M2  
Tél.: (416) 314-4075  
Télééc.: (416) 314-4285



June 1, 2018

Julie Roy  
Pinchin Ltd.  
1 Hines Road, Suite 200  
Kanata, ON K2K 3C7

Dear Julie Roy:

RE: ***Freedom of Information and Protection of Privacy Act Request***  
***Our File # A-2018-03598, Your Reference 224527***

This letter is in response to your request made pursuant to the *Freedom of Information and Protection of Privacy Act* relating to 253, 255, 259 York Street, Ottawa.

After a thorough search through the files of the Ministry's Ottawa District Office, Investigations and Enforcement Branch, Environmental Monitoring and Reporting Branch, Sector Compliance Branch and Safe Drinking Water Branch, no records were located responsive to your request. To provide you with this response and in accordance with Section 57 of the *Freedom of Information and Protection of Privacy Act*, the fee owed is \$30.00 for 1 hour of search time @ \$30.00 per hour. **We have applied the \$30.00 for this request from your initial payment. This file is now closed.**

You may request a review of my decision by contacting the Information and Privacy Commissioner/Ontario, 2 Bloor Street East, Suite 1400, Toronto, ON M4W 1A8 (800-387-0073 or 416-326-3333). Please note that there is a \$25.00 fee and you only have 30 days from receipt of this letter to request a review.

If you have any questions regarding this matter, please contact Nasreen Salar at [nasreen.salar@ontario.ca](mailto:nasreen.salar@ontario.ca).

Yours truly,

  
Janet Dadufalza  
FOI Manager



Ministry of the Environment,  
Conservation and Parks

Ministère de l'Environnement, de  
la Protection de la nature et des  
Parcs



Access and Privacy Office

12<sup>th</sup> Floor  
40 St. Clair Avenue West  
Toronto ON M4V 1M2  
Tel: (416) 314-4075  
Fax: (416) 314-4285

Bureau de l'accès à l'information et  
de la protection de la vie privée

12<sup>e</sup> étage  
40, avenue St. Clair ouest  
Toronto ON M4V 1M2  
Tél. : (416) 314-4075

April 26, 2019

Julie Roy  
Pinchin Ltd.  
1 Hines Road, Suite 200  
Kanata, ON K2K 3C7

Dear Julie Roy:

RE: ***Freedom of Information and Protection of Privacy Act Request***  
**Our File # A-2019-02726, Your Reference 240684**

This letter is in response to your request made pursuant to the *Freedom of Information and Protection of Privacy Act* relating to 78, 80 Nelson Street, Ottawa.

After a thorough search through the files of the Ministry's Ottawa District Office, Investigations and Enforcement Branch, Environmental Monitoring and Reporting Branch, Sector Compliance Branch and Safe Drinking Water Branch, no records were located responsive to your request. To provide you with this response and in accordance with Section 57 of the *Freedom of Information and Protection of Privacy Act*, the fee owed is \$30.00 for 1 hour of search time @ \$30.00 per hour. **We have applied the \$30.00 for this request from your initial payment. This file is now closed.**

You may request a review of my decision by contacting the Information and Privacy Commissioner/Ontario, 2 Bloor Street East, Suite 1400, Toronto, ON M4W 1A8 (800-387-0073 or 416-326-3333). Please note that there is a \$25.00 fee and you only have 30 days from receipt of this letter to request a review.

If you have any questions regarding this matter, please contact Dany Briollais at 416-314-4075 or [dany.briollais@ontario.ca](mailto:dany.briollais@ontario.ca).

Yours truly,

A handwritten signature in black ink, appearing to be "JD" or similar initials.

Janet Dadufalza  
Manager, Access and Privacy

Ministry of the Environment,  
Conservation and Parks

Ministère de l'Environnement, de  
la Protection de la nature et des  
Parcs



Access and Privacy Office

12<sup>th</sup> Floor  
40 St. Clair Avenue West  
Toronto ON M4V 1M2  
Tel: (416) 314-4075  
Fax: (416) 314-4285

Bureau de l'accès à l'information et  
de la protection de la vie privée

12<sup>e</sup> étage  
40, avenue St. Clair ouest  
Toronto ON M4V 1M2  
Tél. : (416) 314-4075

April 26, 2019

Julie Roy  
Pinchin Ltd.  
1 Hines Road, Suite 200  
Kanata, ON K2K 3C7

Dear Julie Roy:

RE: ***Freedom of Information and Protection of Privacy Act Request***  
**Our File # A-2019-02726, Your Reference 240684**

This letter is in response to your request made pursuant to the *Freedom of Information and Protection of Privacy Act* relating to 78, 80 Nelson Street, Ottawa.

After a thorough search through the files of the Ministry's Ottawa District Office, Investigations and Enforcement Branch, Environmental Monitoring and Reporting Branch, Sector Compliance Branch and Safe Drinking Water Branch, no records were located responsive to your request. To provide you with this response and in accordance with Section 57 of the *Freedom of Information and Protection of Privacy Act*, the fee owed is \$30.00 for 1 hour of search time @ \$30.00 per hour. **We have applied the \$30.00 for this request from your initial payment. This file is now closed.**

You may request a review of my decision by contacting the Information and Privacy Commissioner/Ontario, 2 Bloor Street East, Suite 1400, Toronto, ON M4W 1A8 (800-387-0073 or 416-326-3333). Please note that there is a \$25.00 fee and you only have 30 days from receipt of this letter to request a review.

If you have any questions regarding this matter, please contact Dany Briollais at 416-314-4075 or [dany.briollais@ontario.ca](mailto:dany.briollais@ontario.ca).

Yours truly,

A handwritten signature in black ink, appearing to be "JD" or similar initials.

Janet Dadufalza  
Manager, Access and Privacy

**APPENDIX G**  
**TSSA Archival Search Responses**



345 Carlingview Drive  
Toronto, Ontario M9W 6N9  
Tel.: 416.734.3300  
Fax: 416.231.1626  
Toll Free: 1.877.682.8772

[www.tssa.org](http://www.tssa.org)

**Tel: (416) 734-3383**  
**Fax: (416) 231-6183**  
**Email: [publicinformationservices@tssa.org](mailto:publicinformationservices@tssa.org)**

**28 August 2018**

Julie Roy  
Pinchin Ltd.  
200 – 1 Hines Road  
Kanata, ON K2K 2X3

**Subject: 253 York Street, Ottawa, Ontario**  
**Your File No.: 224527**  
**Our File No.: FS 00405**  
**SR No.: 2323704**

Dear Sir/Madam:

We are in receipt of your correspondence wherein you requested information regarding the above noted subject.

A search of our database and archives **did not** produce any **Fuel Safety** records.

TSSA does not make any representations or warranties with respect to the accuracy or completeness of any records released. The requestor assumes all risk in using or relying on the information provided.

Trusting the attached satisfies your request; however, should you have any questions, please contact Public Information at [publicinformationservices@tssa.org](mailto:publicinformationservices@tssa.org).

Yours truly,

A handwritten signature in black ink that reads "CPH".

Connie Hill  
Public Information Agent





345 Carlingview Drive  
Toronto, Ontario M9W 6N9  
Tel.: 416.734.3300  
Fax: 416.231.1626  
Toll Free: 1.877.682.8772

[www.tssa.org](http://www.tssa.org)

**31 August 2018**

Julie Roy  
PINCHIN LTD.  
1 Hines Road  
Suite 200  
KANATA ON K2K 3C7

**Subject: 255 York Street, Ottawa, Ontario**  
**Your File No.: 224527**  
**Our File No.: 00428 – FS**  
**SR No.: 2324572**

Dear Madam/Sir:

We are in receipt of your correspondence wherein you requested information regarding the above noted subject.

A search of our database and archives did not produce the requested records.

Should you have any questions, please contact Public Information at [publicinformationservices@tssa.org](mailto:publicinformationservices@tssa.org).

Yours truly,

A handwritten signature in blue ink that reads "Roxana Suarez-Mashtaler". The signature is fluid and cursive, with a horizontal line underneath.

Roxana Suarez-Mashtaler  
Public Information Services



345 Carlingview Drive  
Toronto, Ontario M9W 6N9  
Tel.: 416.734.3300  
Fax: 416.231.1626  
Toll Free: 1.877.682.8772

[www.tssa.org](http://www.tssa.org)

**31 August 2018**

Julie Roy  
PINCHIN LTD.  
1 Hines Road  
Suite 200  
KANATA ON K2K 3C7

**Subject: 259 York Street, Ottawa, Ontario**  
**Your File No.: 224527**  
**Our File No.: 00429 – FS**  
**SR No.: 2324614**

Dear Madam/Sir:

We are in receipt of your correspondence wherein you requested information regarding the above noted subject.

A search of our database and archives did not produce the requested records.

Should you have any questions, please contact Public Information at [publicinformationservices@tssa.org](mailto:publicinformationservices@tssa.org).

Yours truly,

A handwritten signature in blue ink that reads "Roxana Suarez-Mashtaler". The signature is fluid and cursive, with a horizontal line underneath.

Roxana Suarez-Mashtaler  
Public Information Services



345 Carlingview Drive  
Toronto, Ontario M9W 6N9  
Tel: 416.734.3300  
Fax: 416.231.1626  
Toll Free: 1.877.682.8772

[www.tssa.org](http://www.tssa.org)

**14 May 2019**

Julie Crooks  
PINCHIN LTD.  
Suite 200, 1 Hines Road  
KANATA ON K2K 2X3

**Subject: 78 Nelson Street, Ottawa**  
**Your File No.: 240684**  
**SR No.: 2571956**

Dear Madam/Sir:

We are in receipt of your correspondence wherein you requested information regarding the above noted subject.

A search of our records did not produce the requested Fuels Safety documents.

Should you have any questions, please contact Public Information at [publicinformationservices@tssa.org](mailto:publicinformationservices@tssa.org).

Yours truly,

*Yalini Kanagendran*

Yalini Kanagendran  
Public Information Services



345 Carlingview Drive  
Toronto, Ontario M9W 6N9  
Tel: 416.734.3300  
Fax: 416.231.1626  
Toll Free: 1.877.682.8772

[www.tssa.org](http://www.tssa.org)

**14 May 2019**

Julie Crooks  
PINCHIN LTD.  
Suite 200, 1 Hines Road  
KANATA ON K2K 2X3

**Subject: 80 Nelson Street, Ottawa**  
**Your File No.: 240684**  
**SR No.: 2571962**

Dear Madam/Sir:

We are in receipt of your correspondence wherein you requested information regarding the above noted subject.

A search of our records did not produce the requested Fuels Safety documents.

Should you have any questions, please contact Public Information at [publicinformationservices@tssa.org](mailto:publicinformationservices@tssa.org).

Yours truly,

*Yalini Kanagendran*

Yalini Kanagendran  
Public Information Services



**APPENDIX I**  
**Maps**

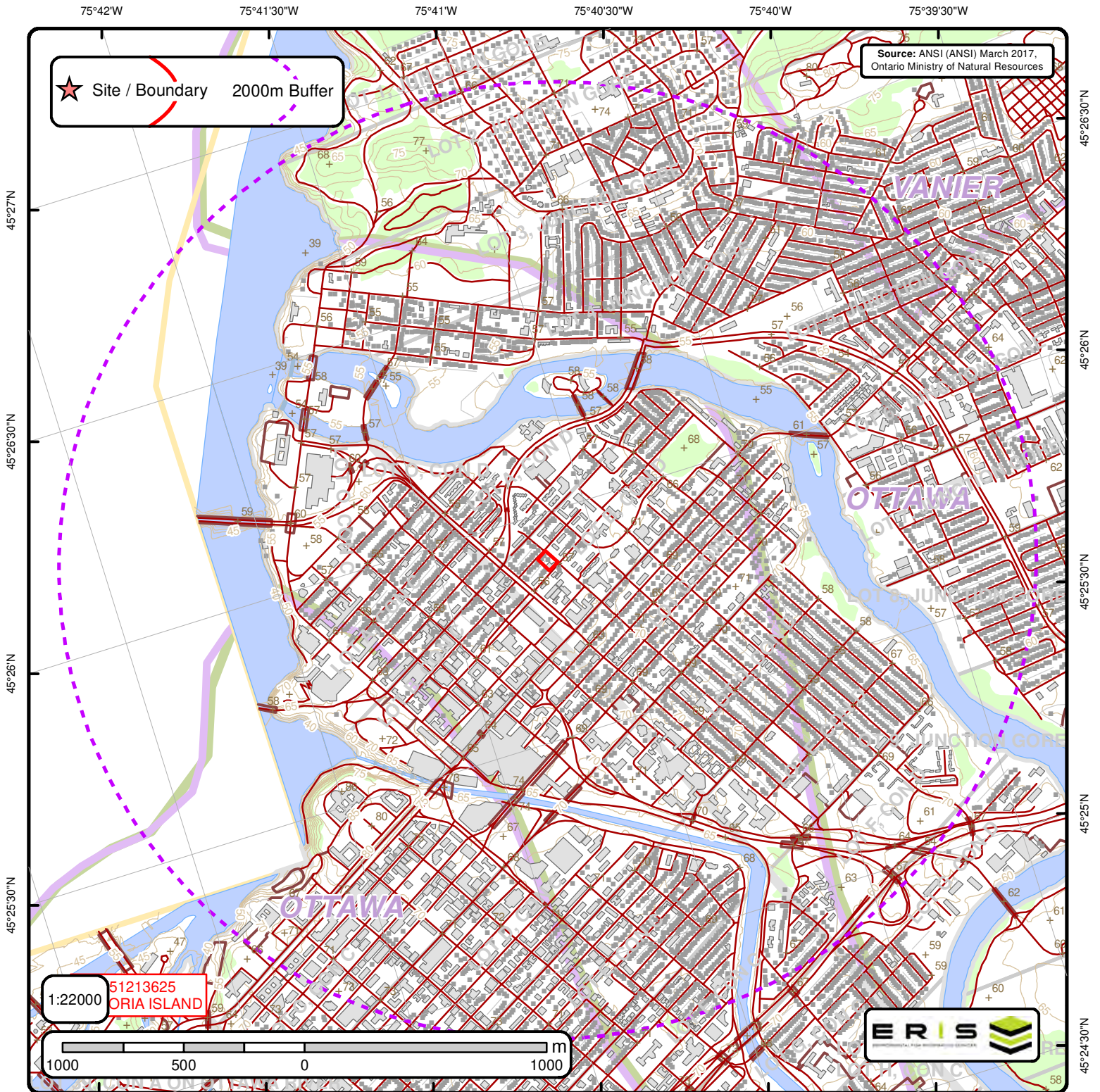

## Area of Natural & Scientific Interest (ANSI) Order No. 20301400098

+	Spot Height	—	Transportation Structure	—	Contour Line	■	Wooded Area
■	Building Point	—	Utility Line	■	Pit or Quarry	■	Conservation Authority
⊕	Towers	—	Water Structure	■	Waterbody	■	Conservation Area
●	Utility Site Point	—	Drainage Line Feature	■	Wetlands	■	Municipal Park
—	Misc. Line	—	River or Stream	■	Concession	■	Provincial Park
—	Railroads	■	Airports	■	Lots	■	National Park
—	Roads	■	Tanks	■	Municipality	■	Nature Reserve
- - -	Trail	■	Building to Scale	■	Land Ownership	■	ANSI Area



# ANSI Report

ANSI Units Found within 2000 m of  
253 York St



No ANSI units found within search area.



75°42'W

75°41'30"W

75°41'W

75°40'30"W

75°40'W

75°39'30"W

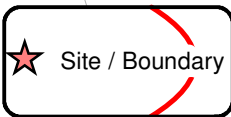

Source: Ontario Base Mapping (OBM), 2010. Ontario Ministry of Natural Resources

45°27'N

45°26'30"N

45°26'N

45°25'30"N

45°26'30"N

45°26'N

45°25'30"N

45°25'N

45°24'30"N

1:22000

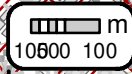

# Ontario Base Mapping (OBM) Data

Order No. 2030140098

+ Spot Height (metre)	— Transportation Structure	— Contour Line	Wooded Area
■ Building Point	— Utility Line	▭ Pit or Quarry	▭ Conservation Authority
⊕ Towers	— Water Structure	▭ Waterbody	▭ Conservation Area
● Utility Site Point	— Drainage Line Feature	▭ Wetlands	▭ Municipal Park
— Misc. Line	— River or Stream	▭ Concession	▭ Provincial Park
— Railroads	▭ Airports	▭ Lots	▭ National Park
— Roads	▭ Tanks	▭ Municipality	▭ Nature Reserve
- - - Trail	▭ Building to Scale	▭ Land Ownership	