

1 EAST ELEVATION
A3.00 Scale: 1: 200

2 EAST ELEVATION -WEST TOWER
A3.00 Scale: 1: 200

PROJECT TEAM

ARCHITECT
 HOBIN ARCHITECTURE
 PATRICK BISSON
 T 613-238-7200

PLANNING
 FOTENN CONSULTANTS INC.
 STEPHANIE MORRIS
 T 613-730-3709

CIVIL
 J.L. RICHARDS
 LUCIE DALRYMPLE
 T 613-913-4368

LANDSCAPE ARCHITECT
 CSW LANDSCAPE ARCHITECTS
 SHERI EDWARDS
 T 613-729-4536

TRANSPORTATION
 PARSONS
 MARK BAKER
 T 613-222-8234

ENVIRONMENTAL
 GRADIENT WIND ENGINEERING
 JOSHUA FOSTER
 T 613-836-0634

SURVEYOR
 STANTEC
 BRIAN WEBSTER
 T 613-229-7644

WIND FRIENDLY GLASS: AS PER CITY OF OTTAWA SAFETY GUIDELINES OUTLINE 2.1, TYPICAL 30-30-30
 1) GLASS PROVIDED FOR LOW WIND SPEEDS ONLY
 2) GLASS PROVIDED FOR ALL BALCONY RAILINGS ON LEVEL 4
 3) GLASS PROVIDED FOR ALL BALCONY RAILINGS ON ROOF TERRACE LEVELS

no.	date	revision
2	210923	issued for rezoning
1	210827	issued for rezoning

It is the responsibility of the appropriate contractor to check and verify all dimensions on site and report all errors and/or omissions to the architect.

All contractors must comply with all pertinent codes and by-laws.
 Do not scale drawings.

This drawing may not be used for construction until signed.
 Copyright reserved.

LEGEND:

NEW BUILD	ALUMINUM FLASHING
AP -1	ALUMINUM PANEL 1
BV -1	BRICK VENEER
GR	GLASS RAILING
MS -1	METAL SIDING 1
SP	SPANDREL PANEL
VG	VISION GLASS

Hobin Architecture Incorporated
 63 Pamela Street
 Ottawa, Ontario
 Canada K1S 5K6
 T: 613-238-7200
 F: 613-235-2005
 E: mail@hobinarc.com
 hobinarc.com



HOBIN
 ARCHITECTURE

PROJECT/LOCATION:
 1081 Carling

DRAWING TITLE:
 ELEVATIONS

DRAWN BY: PB/KM **DATE:** 210923 **SCALE:** 1:200

PROJECT: 2117

DRAWING NO.: A3-00

REVISION NO.:



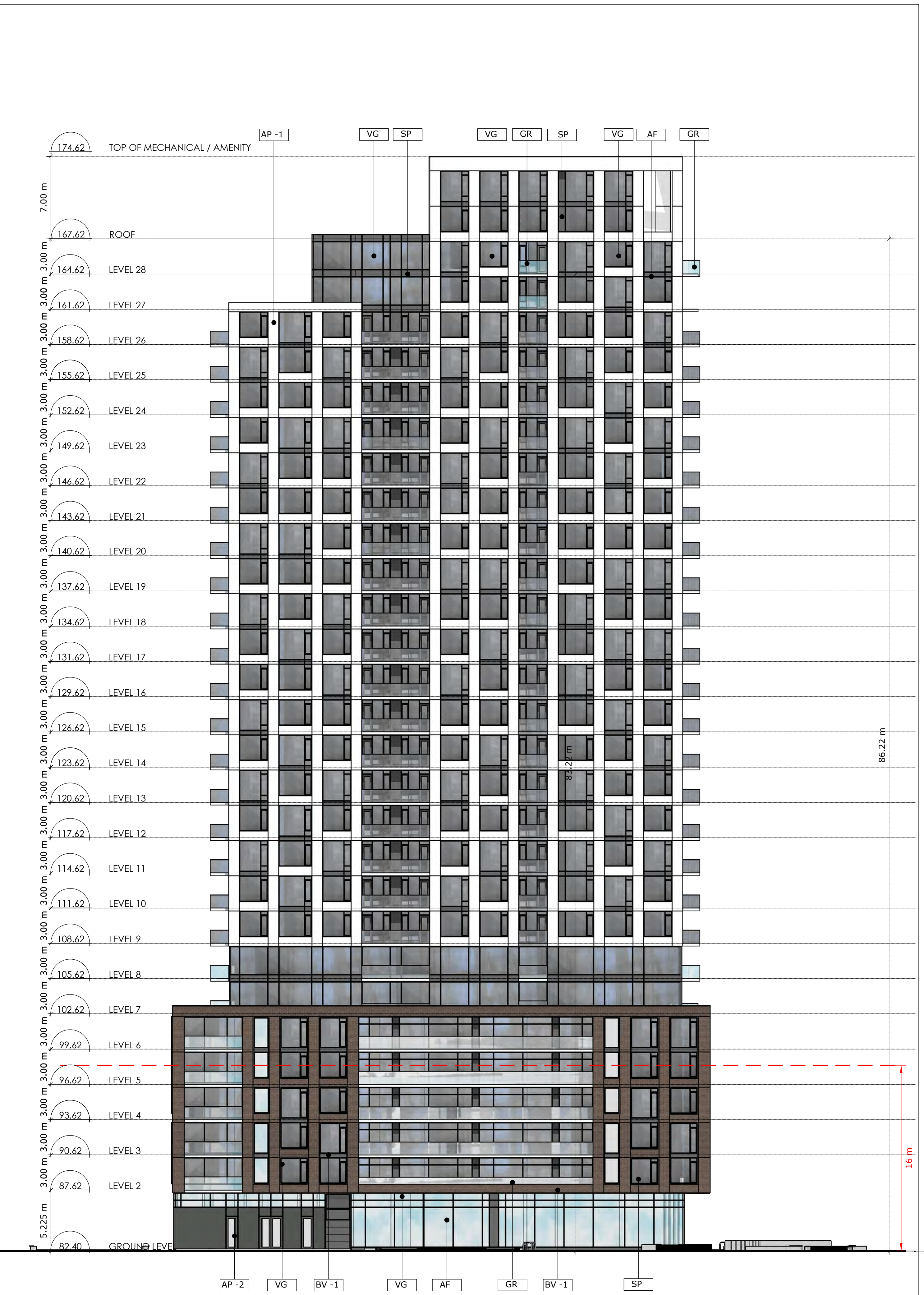
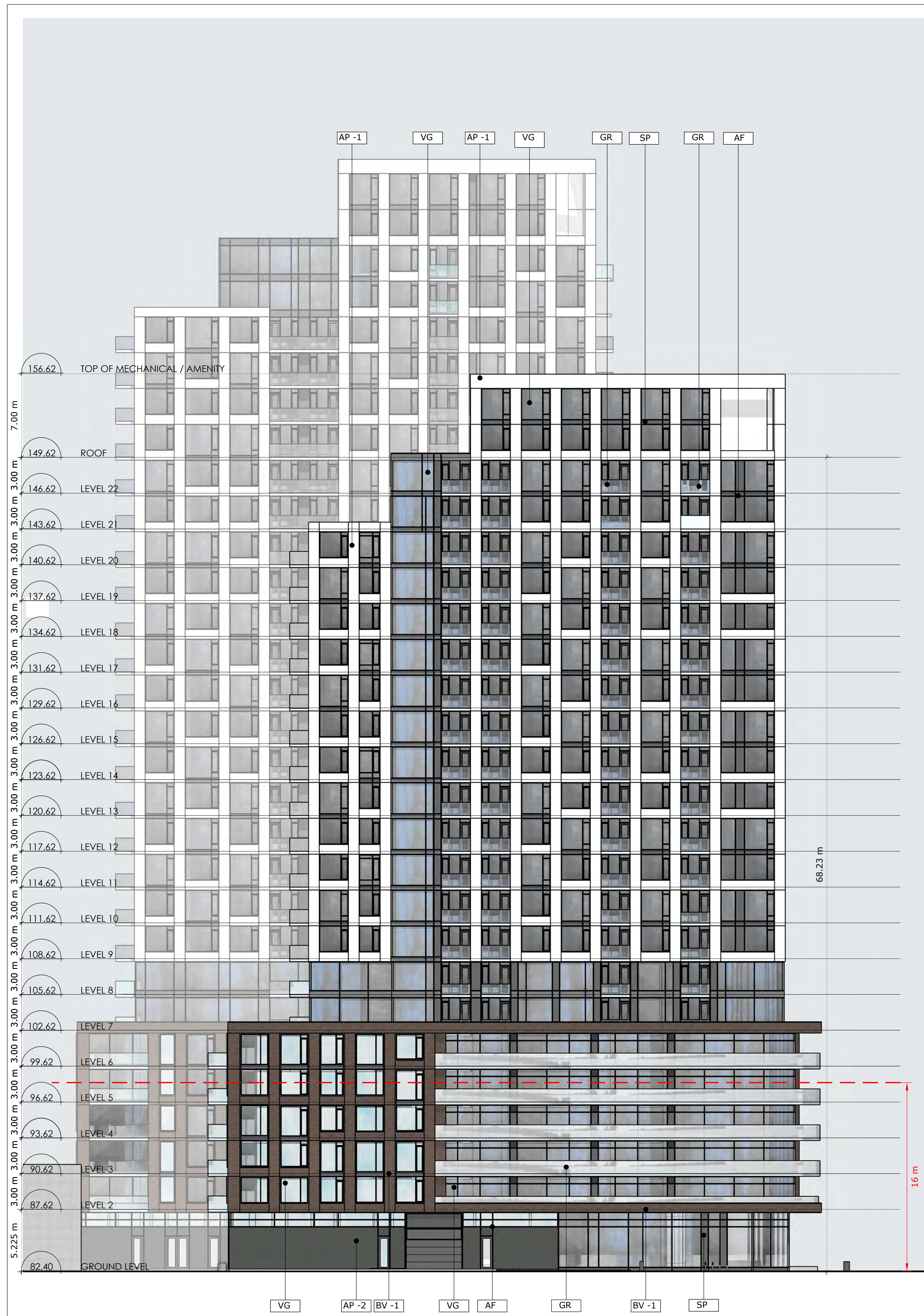

1 WEST ELEVATION
A3.01 Scale: 1: 200

2 WEST ELEVATION - EAST TOWER
A3.01 Scale: 1: 200

PROJECT TEAM

ARCHITECT
HOBIN ARCHITECTURE
PATRICK BISSON
T 613-238-7200

PLANNING
FOTENI CONSULTANTS INC.
STEPHANIE MORRIS
T 613-730-3709

CIVIL
J.L. RICHARDS
LUCIE DALRYMPLE
T 613-913-4368

LANDSCAPE ARCHITECT
CSW LANDSCAPE ARCHITECTS
SHERI EDWARDS
T 613-729-4536

TRANSPORTATION
PARSONS
MARK BAKER
T 613-222-8234

ENVIRONMENTAL
GRADIENT WIND ENGINEERING
JOSHUA FOSTER
T 613-836-0634

SURVEYOR
STANTEC
BRIAN WEBSTER
T 613-229-7444

WIND FRIENDLY GLASS: AS PER CITY OF OTTAWA SAFETY GUIDELINES OUTLINE 2.1, TYPICAL WIND-RESISTANT GLASS SHALL BE USED FOR ALL BALCONY RAILINGS ON LEVELS 4 TO 14. GLASS SHALL BE 10mm THICK LAMINATED GLASS WITH 1.5mm AIR GAP. GLASS SHALL BE 10mm THICK LAMINATED GLASS WITH 1.5mm AIR GAP. GLASS SHALL BE 10mm THICK LAMINATED GLASS WITH 1.5mm AIR GAP.

no.	date	revision
2	210923	issued for rezoning
1	210827	issued for rezoning

It is the responsibility of the appropriate contractor to check and verify all dimensions on site and report all errors and/or omissions to the architect.

All contractors must comply with all pertinent codes and by-laws.

Do not scale drawings.

This drawing may not be used for construction until signed.

Copyright reserved.

LEGEND:

NEW BUILD	
AF	ALUMINUM FLASHING
AP-1	ALUMINUM PANEL 1
BV-1	BRICK VENEER
GR	GLASS RAILING
MS-1	METAL SIDING 1
SP	SPANDREL PANEL
VG	VISION GLASS

Hobin Architecture Incorporated
63 Pamela Street
Ottawa, Ontario
Canada K1S 5K6
T: 613-238-7200
F: 613-235-2005
E: mail@hobinarc.com
hobinarc.com



HOBIN
ARCHITECTURE

PROJECT/LOCATION:
1081 Carling

DRAWING TITLE:
ELEVATIONS

DRAWN BY:
PB/KM

DATE:
210923

SCALE:
1:200

PROJECT:
2117

DRAWING NO.:
A3-01

REVISION NO.:



PROJECT TEAM

ARCHITECT
HOBIN ARCHITECTURE
PATRICK BISSON
T 613-238-7200

PLANNING
FOTENNI CONSULTANTS INC.
STEPHANIE MORRIS
T 613-730-3709

CIVIL
J.L. RICHARDS
LUCIE DALRYMPLE
T 613-913-4368

LANDSCAPE ARCHITECT
CSW LANDSCAPE ARCHITECTS
SHERI EDWARDS
T 613-729-4536

TRANSPORTATION
PARSONS
MARK BAKER
T 613-222-8234

ENVIRONMENTAL
GRADIENT WIND ENGINEERING
JOSHUA FOSTER
T 613-836-0634

SURVEYOR
STANTEC
BRIAN WEBSTER
T 613-229-7444

WIND FRIENDLY GLASS: AS PER CITY BRD SAFE GUIDELINES OUTLINE 2, TYPICAL 30-30-30-30
1. GLASS PROVIDED FOR LOW WIND SPEEDS (WIND SPEED 14)
2. GLASS PROVIDED FOR BALCONY RAILINGS ON LEVEL 4
3. GLASS PROVIDED FOR ALL BALCONY RAILINGS ON ROOF TERRACE LEVELS

2	210923	issued for rezoning
1	210827	issued for rezoning
no.	date	revision

It is the responsibility of the appropriate contractor to check and verify all dimensions on site and report all errors and/or omissions to the architect.

All contractors must comply with all pertinent codes and by-laws.

Do not scale drawings.

This drawing may not be used for construction until signed.

Copyright reserved.

LEGEND:

NEW BUILD	
AF	ALUMINUM FLASHING
AP-1	ALUMINUM PANEL 1
BV-1	BRICK VENEER
GR	GLASS RAILING
MS-1	METAL SIDING 1
SP	SPANDREL PANEL
VG	VISION GLASS

Hobin Architecture Incorporated
63 Pamela Street
Ottawa, Ontario
Canada K1S 5K6
T: 613-238-7200
F: 613-235-2005
E: mail@hobinarc.com
hobinarc.com



PROJECT/LOCATION:
1081 Carling

DRAWING TITLE:
ELEVATIONS

DRAWN BY: PB/KM **DATE:** 210923 **SCALE:** 1:200

PROJECT: 2117 **DRAWING NO.:** A3-02



REVISION NO.:



1 NORTH ELEVATION
A3.03 Scale: 1: 200

2 SOUTH ELEVATION
A3.03 Scale: 1: 200

SUN & SHADOW STUDY

JUNE 21

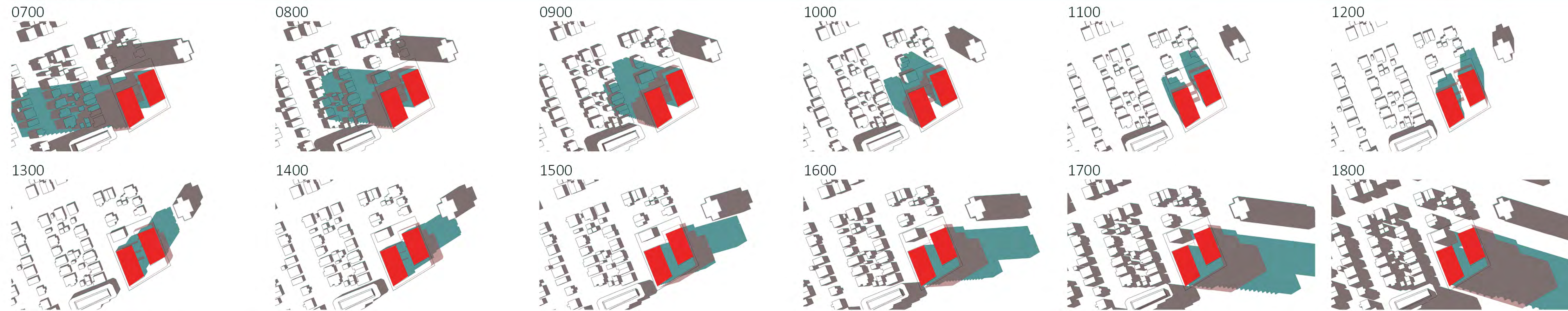

SEPTEMBER / MARCH 21

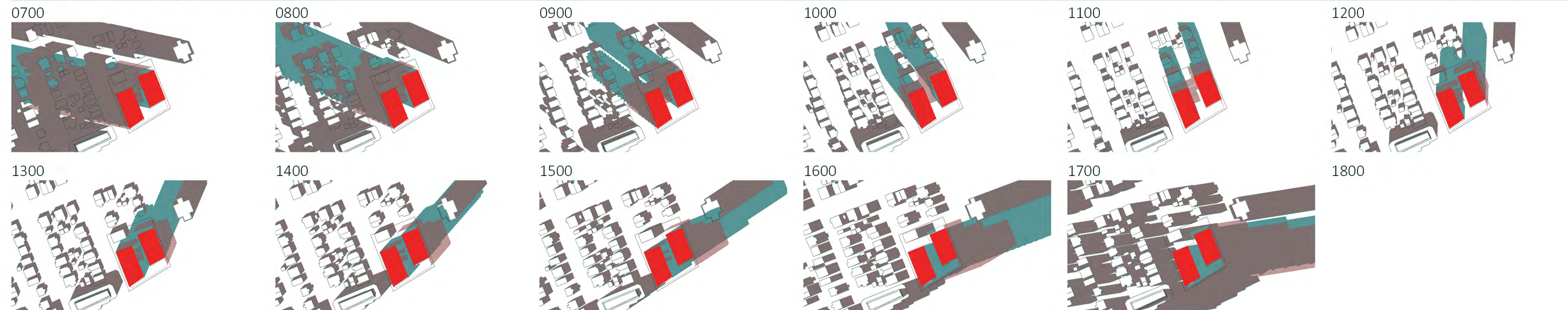

DECEMBER 21

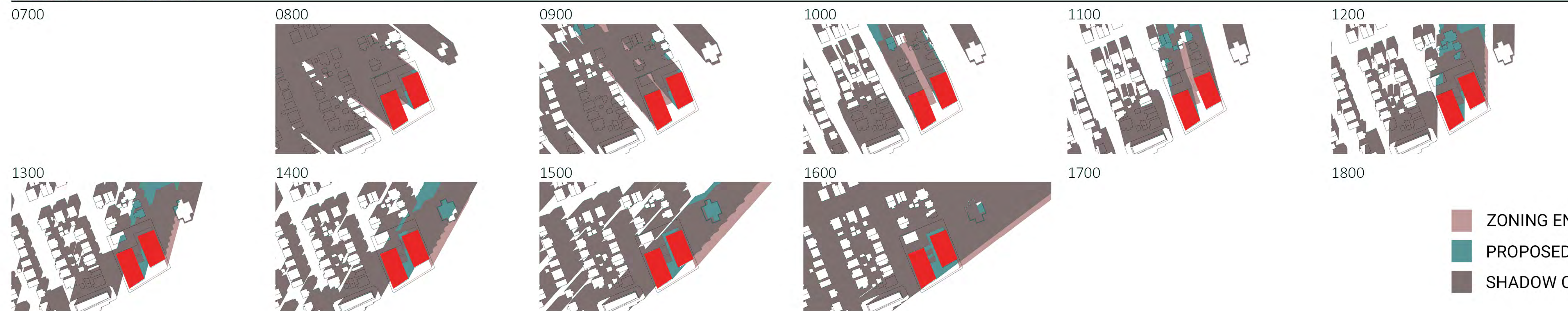

ZONING ENVELOPE MASSING
 PROPOSED TOWER MASSING
 SHADOW OVERLAP



PROJECT TEAM

ARCHITECT
HOBIN ARCHITECTURE
PATRICK BISSON
T 613-238-7200

PLANNING
FOTENN CONSULTANTS INC.
STEPHANIE MORRIS
T 613-730-5709

CIVIL
J.L. RICHARDS
LUCIE DALRYMPLE
T 613-913-4368

LANDSCAPE ARCHITECT
CSW LANDSCAPE ARCHITECTS
SHERI EDWARDS
T 613-729-4536

TRANSPORTATION
PARSONS
MARK BAKER
T 613-222-8234

ENVIRONMENTAL
GRADIENT WIND ENGINEERING
JOSHUA FOSTER
T 613-836-0634

SURVEYOR
STANTEC
BRIAN WEBSTER
T 613-229-7644

2	210923	issued for rezoning
1	210827	issued for rezoning
no.	date	revision

It is the responsibility of the appropriate contractor to check and verify all dimensions on site and report all errors and/or omissions to the architect.

All contractors must comply with all pertinent codes and by-laws.

Do not scale drawings.

This drawing may not be used for construction until signed.

Copyright reserved.

Hobin Architecture
Incorporated
63 Pamela Street
Ottawa, Ontario
Canada K1S 5K6
T: 613-238-7200
F: 613-235-2005
E: mail@hobinarc.com
hobinarc.com



PROJECT/LOCATION:

1081 Carling

DRAWING TITLE:

SUN/SHADOW STUDY

DRAWN BY:
PB/KM

DATE:
210923

SCALE:
N/A

PROJECT:
2117

DRAWING NO.:

A-001

REVISION NO.:

