

401071

I CERTIFY THAT THE WITHIN INSTRUMENT IS DULY ENTERED AND REGISTERED IN THE REGISTRY OFFICE FOR THE REGISTRY DIVISION OF THE CITY OF OTTAWA ON JULY 22 FOR THE MUNICIPALITY OF Nepean AT 2:35 O'CLOCK P.M. OF THIS 26 DAY OF July 1960 NUMBER 401071

W.M. Dale

DEP. REGISTRAR

Thompson

BY-LAW NO. 42-59

A By-Law of the Corporation of the Township of Nepean expropriating certain easements for the purposes of the Corporation.

WHEREAS the Municipality is empowered by the Municipal Act, being R.S.O. 1950, Chapter 243 and amendments thereto, to expropriate easements in certain lands for installation and maintenance

of a sewer or sewers;
AND WHEREAS it is deemed expedient to expropriate certain easements in certain lands for installation and maintenance of a sewer or sewers in part of Lot 11, Concession 2, Ottawa Front;

THEREFORE the Council of the Township of Nepean enacts as follows:

1. The easements described in Schedule "A" hereto annexed and forming a part of this by-law, are hereby expropriated.

GIVEN under the Corporate seal of the Township of Nepean this 10th day of November, A.D. 1959.

Andrew G. McLean
Clerk

D. A. Moodie
Reeve

I, Andrew G. McLean, Clerk of the Municipal Corporation of the Township of Nepean, do hereby certify that the foregoing is a true and accurate copy of By-Law No. 42-59 passed on the 10th day of November, 1959.

[Signature]
Clerk

401071

SCHEDULE "A"

ALL AND SINGULAR that certain parcel or tract of land and premises, situate, lying and being in the Township of Nepean, County of Carleton, Province of Ontario and being composed of part of Lot 11, Concession 2, Ottawa Front and consisting of a strip of land twenty-four feet (24') in perpendicular width being twelve feet (12') on either side of a centre line. The said centre line may be described as follows: or sewers;

COMMENCING at a point in the northerly boundary of Block "A" as shown on a Registered Plan Number M-65, the said point being distant six hundred and ninety-four feet (694') westerly measured along the northerly boundary of the said Block "A" from the North-East angle thereof;

THENCE N. 29 degrees 56' 10" W. a distance of One Hundred and sixty-six and seven one-hundredths feet (166.07');

THENCE N. 7 degrees 04' 40" E. a distance of Five hundred and ninety-five and twenty-seven one-hundredths feet (595.27');

THENCE N. 44 degrees 51' 50" E. a distance of Four hundred and forty-one and thirty-six one-hundredths feet (441.36') to the southerly boundary of the Right-of-Way of the Canadian National Railway.

The above described parcel of land is outlined RED on the attached plan.

of the Corporation of the City of Nepean, Ontario, hereby certify that the foregoing is a true and accurate copy of By-Law No. 42-59 passed on the 10th day of November, 1959.

Clerk

OTTAWA OCT. 13th 1959.

410/071

CANADIAN NATIONAL RAILWAY

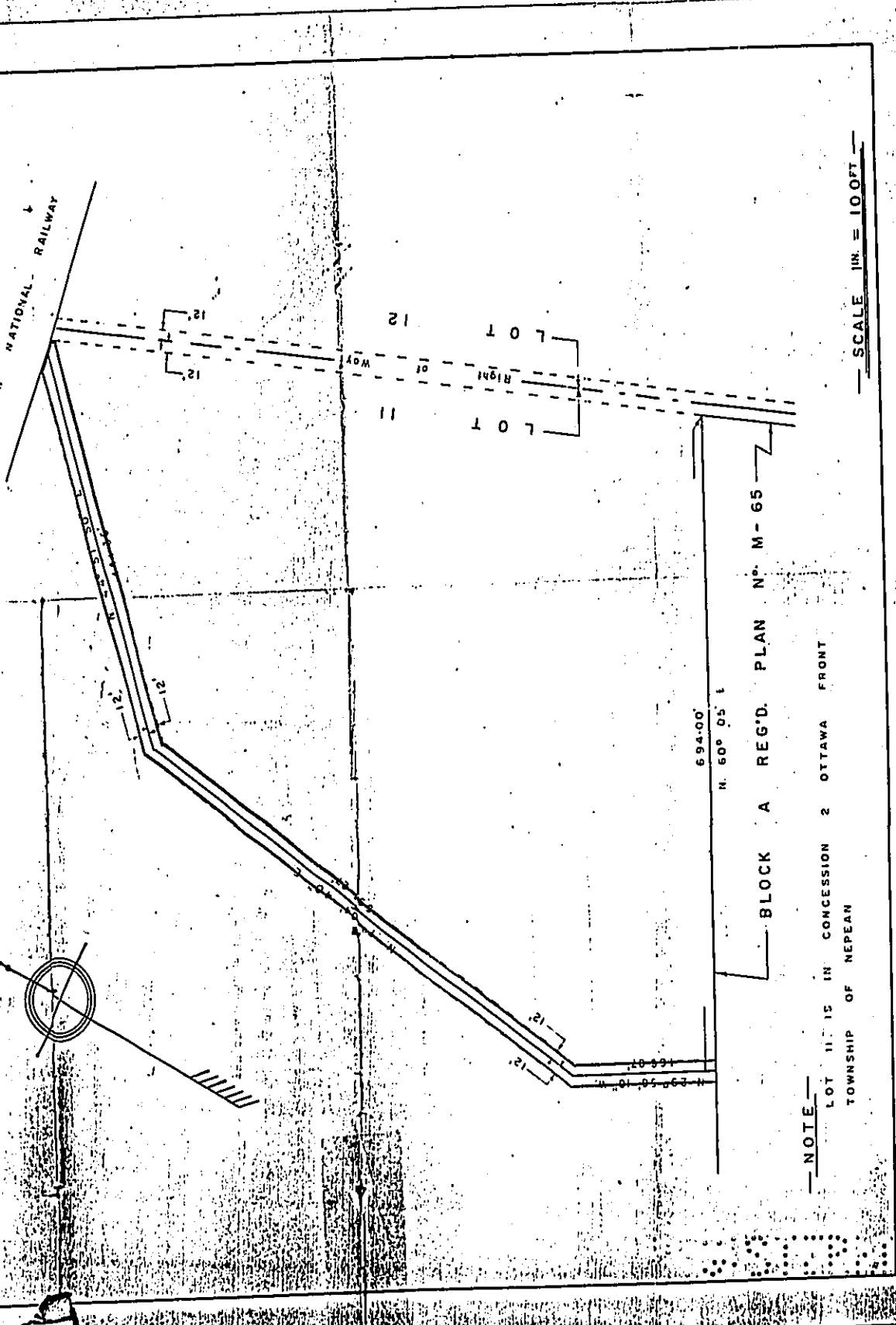

BLOCK A REG'D. PLAN N^o. M-65

NOTE
LOT 11 IS IN CONCESSION 2 OTTAWA FRONT
TOWNSHIP OF NEPEAN

SCALE 1IN. = 100FT