

- ### GENERAL NOTES:
- ALL DIMENSIONS AND INVERTS MUST BE VERIFIED PRIOR TO CONSTRUCTION, IF THERE IS ANY DISCREPANCY THE CONTRACTOR IS TO NOTIFY THE ENGINEER PROMPTLY.
 - THE CONTRACTOR IS RESPONSIBLE FOR LOCATING AND PROTECTING ALL UTILITIES DURING CONSTRUCTION. GAS, HYDRO, TELEPHONE OR ANY OTHER UTILITY THAT MAY EXIST ON SITE OR WITHIN THE ROAD ALLOWANCE MUST BE LOCATED BY ITS OWN UTILITIES AND VERIFIED.
 - TOPSOIL TO BE STRIPPED AND STOCKPILED FOR REHABILITATION. CLEAN FILL TO BE PLACED IN FILL AREAS AND COMPACTED TO 95% STANDARD PROCTOR DENSITY.
 - ALL UNDERGROUND SERVICES, MATERIALS AND INSTALLATIONS TO BE IN ACCORDANCE WITH THE CURRENT STANDARDS AND CODES OF THE TOWN AND PROVINCE.
 - ALL DISTURBED AREAS TO BE RESTORED TO ORIGINAL CONDITION OR BETTER UNLESS OTHERWISE SPECIFIED.
 - CONTRACTOR IS RESPONSIBLE FOR ALL LAYOUT FOR CONSTRUCTION PURPOSES. THESE DRAWINGS ARE BASED ON LEGAL DRAWINGS PROVIDED BY THE TOWN OF CARLETON PLACE. LEGAL BOUNDARIES SHOWN ARE THE PLANS ARE APPROXIMATE ONLY AND MUST BE CONFIRMED BY THE CONTRACTOR.
 - THE ORIGINAL TOPOGRAPHY AND GROUND ELEVATIONS, SERVING AND SURVEY DATA SHOWN ON THIS PLAN ARE SUPPLIED FOR INFORMATION PURPOSES ONLY. IT SHALL BE THE RESPONSIBILITY OF THE CONTRACTOR TO VERIFY THE ACCURACY OF ALL INFORMATION OBTAINED FROM THESE PLANS.
 - CONNECT TO EXISTING SERVICES AS DETAILED. INCLUDE ALL RESTORATION WORK IF NECESSARY TO REINSTATE SURFACES TO THE CONDITION THAT EXISTED PRIOR TO CONSTRUCTION OR BETTER.
 - DETERMINE THE EXACT LOCATION, SIZE, MATERIAL AND ELEVATION OF ALL EXISTING UTILITIES PRIOR TO COMMENCING CONSTRUCTION. PROTECT AND ASSUME ALL RESPONSIBILITY FOR EXISTING UTILITIES WHETHER OR NOT SHOWN ON THESE DRAWINGS. IF THERE IS ANY DISCREPANCY THE CONTRACTOR IS TO NOTIFY THE ENGINEER PROMPTLY.
 - CONTRACTOR TO OBTAIN AND PAY FOR ALL NECESSARY PERMITS AND APPROVALS FROM THE TOWN BEFORE COMMENCING CONSTRUCTION.
 - RESTORE ALL TRENCHES AND SURFACES OF PUBLIC ROAD ALLOWANCES TO CONDITION EQUAL OR BETTER THAN ORIGINAL CONDITION AND TO THE SATISFACTION OF TOWN AUTHORITIES.
 - ALL EXCESS MATERIAL GENERATED DURING EXCAVATION ACTIVITIES SHALL BE STOCKPILED ON SITE AT AN APPROVED LOCATION. NO OFF-SITE HAULING OF EXCESS MATERIAL IS REQUIRED.
 - ALL ELEVATIONS ARE GEODETIC AND UTILIZE METRIC UNITS UNLESS OTHERWISE NOTED.
 - TEMPORARY SEDIMENT CONTROL (FILTER CLOTH UNDER GRATE OR COVER) TO BE IMPLEMENTED DURING CONSTRUCTION ON ALL PROPOSED ROAD CATCHBASINS, REARWARD CATCHBASINS AND CATCHBASIN MANHOLES. NO RECYCLED GEOTEXTILE MATERIAL SHALL BE PERMITTED FOR USE ON SITE.
 - MONOLITHIC CONCRETE SIDEWALKS AS PER CITY OF OTTAWA SC2. CONCRETE BARRIER CURB AS PER CITY OF OTTAWA SC1.1.

LEGEND

PROPERTY BOUNDARY	---
LEGAL BOUNDARY	---
EX. ASPHALT	---
EX. GRAVEL	---
EX. FENCE	---
LOT CORNER GRADE	+100.00
EX. GRADE	+100.00
PROPOSED ASPHALT	---
PROPOSED SWALE	---
PROPOSED RIPRAP	---
PROPOSED DEPRESSED CURB	DC
PROPOSED SPOT GRADE	+100.00
BUILDING ENTRANCE	---
PROPOSED UNDERGROUND GARAGE	---
EXISTING STORM PIPE	---
EXISTING SANITARY PIPE	---
EXISTING WATER PIPE	---
PROPOSED STORM PIPE	XX-XXm - XXXmm@ X-XX%
EXISTING STORM MANHOLE	○
EXISTING CATCHBASIN	○
EXISTING CATCHBASIN MANHOLE	○
EXISTING SANITARY MANHOLE	○
PROPOSED CATCHBASIN	○
EXISTING FIRE HYDRANT	◆
EXISTING HYDRO	○
EXISTING UTILITIES	---

- ### EROSION & SEDIMENT CONTROL NOTES:
- THE CONTRACTOR SHALL IMPLEMENT BEST MANAGEMENT PRACTICES, TO PROVIDE FOR PROTECTION OF THE AREA DRAINAGE SYSTEM AND THE RECEIVING WATERCOURSE, DURING CONSTRUCTION ACTIVITIES. THIS INCLUDES LIMITING THE AMOUNT OF EXPOSED SOIL, USING MUD MATS AT ALL CONSTRUCTION ENTRANCES, USING GEOSOCK WITH OVERFLOW UNDER THE GRATES OF CATCH BASINS AND MANHOLES AND INSTALLING SILT FENCES AND OTHER SEDIMENT TRAPS.
 - AT THE DISCRETION OF THE PROJECT MANAGER OR MUNICIPAL STAFF, ADDITIONAL SILT CONTROL DEVICES SHALL BE INSTALLED AT DESIGNATED LOCATIONS.
 - FOR SILT FENCE BARRIER, USE OPSD 219.110. GEOTEXTILE FOR SILT FENCE SHALL BE ACCORDING TO OPSD 1860, TABLE 3.
 - EXCEPT AS PROVIDED IN PARAGRAPHS 4 (a), and (b) BELOW, STABILIZATION MEASURES SHALL BE INITIATED AS SOON AS FEASIBLE IN PORTIONS OF THE SITE WHERE CONSTRUCTION ACTIVITIES HAVE TEMPORARILY OR PERMANENTLY CEASED, BUT IN NO CASE MORE THAN 14 DAYS AFTER THE CONSTRUCTION ACTIVITY HAS TEMPORARILY OR PERMANENTLY CEASED.
 - WHERE THE INITIATION OF STABILIZATION MEASURES BY THE 14TH DAY AFTER CONSTRUCTION ACTIVITY TEMPORARILY OR PERMANENTLY CEASES IS PRECLUDED BY SNOW COVER, STABILIZATION MEASURES SHALL BE INITIATED AS SOON AS FEASIBLE.
 - WHERE CONSTRUCTION ACTIVITY WILL RESUME ON A PORTION OF THE SITE WITHIN 21 DAYS FROM WHEN ACTIVITIES CEASED, (E.G. THE TOTAL TIME PERIOD THAT CONSTRUCTION ACTIVITY IS TEMPORARILY CEASED IS LESS THAN 21 DAYS) THEN STABILIZATION MEASURES DO NOT HAVE TO BE INITIATED ON THAT PORTION OF SITE BY THE 14TH DAY AFTER CONSTRUCTION ACTIVITY TEMPORARILY CEASED.
 - SEDIMENT THAT IS ACCUMULATED BY THE TEMPORARY EROSION AND SEDIMENT CONTROL MEASURES SHALL BE REMOVED IN A MANNER THAT AVOIDS ESCAPE OF THE SEDIMENT TO THE DOWNSTREAM SIDE OF THE CONTROL MEASURE AND AVOIDS DAMAGE TO THE CONTROL MEASURE. SEDIMENT SHALL BE REMOVED TO THE LEVEL OF THE GRADE EXISTING AT THE TIME THE CONTROL MEASURE WAS CONSTRUCTED AND BE ACCORDING TO THE FOLLOWING:
 - FOR LIGHT-DUTY SEDIMENT BARRIERS, ACCUMULATED SEDIMENT SHALL BE REMOVED ONCE IT REACHES THE LESSER OF THE FOLLOWING:
 - A DEPTH OF ONE-HALF THE EFFECTIVE HEIGHT OF THE CONTROL MEASURE.
 - A DEPTH OF 300 mm IMMEDIATELY UPSTREAM OF THE CONTROL MEASURE.
 - FOR ALL CONTROL MEASURES, ACCUMULATED SEDIMENT SHALL BE REMOVED AS NECESSARY TO PERFORM MAINTENANCE REPAIRS.
 - ACCUMULATED SEDIMENT SHALL BE REMOVED IMMEDIATELY PRIOR TO THE REMOVAL OF THE CONTROL MEASURE.
 - ACCUMULATED SEDIMENT IS TO BE REMOVED AND DISPOSED OF AS PER OPSD 180.
 - ALL TEMPORARY EROSION AND SEDIMENT CONTROL MEASURES SHALL BE MONITORED TO ENSURE THEY ARE IN EFFECTIVE WORKING ORDER. THE CONDITION OF THE CONTROL MEASURES SHALL BE MONITORED DAILY AND FOLLOWING A STORM EVENT.
 - DUST CONTROL MEASURES SHOULD BE CONSIDERED PRIOR TO CLEARING AND GRADING. THE USE OF WATER, CALCIUM CHLORIDE FLAKES/SOLUTION OR MAGNESIUM CHLORIDE FLAKES/SOLUTION SHALL BE USED AS DUST SUPPRESSANTS AS PER OPSD 570. THIS IS TO LIMIT WIND EROSION OF SOILS WHICH MAY TRANSPORT SEDIMENTS OFFSITE, WHERE THEY MAY BE WASHED INTO THE RECEIVING WATER BY THE NEXT RAINSTORM.
 - ALL 'GREEN AREAS' TO BE TREATED WITH 75mm TOPSOIL, SEEDED & MULCHED AS SOON AS FEASIBLE, AS PER OPSD 570.
 - TOPSOIL TO BE STRIPPED AND STOCKPILED FOR REHABILITATION. CLEAN FILL TO BE PLACED IN FILL AREAS AND COMPACTED TO 95% STANDARD PROCTOR DENSITY.
 - ALL DISTURBED AREAS TO BE RESTORED TO ORIGINAL CONDITION OR BETTER UNLESS OTHERWISE SPECIFIED.
 - STOCKPILED MATERIAL IS TO BE STORED AWAY FROM POTENTIAL RECEIVERS (E.G. STORM CATCHBASINS, MANHOLES, WATERCOURSES), AND BE SURROUNDED BY EROSION CONTROL MEASURES WHILE MATERIAL IS TO BE LEFT IN PLACE IN EXCESS OF 14 DAYS.
 - IF REQUIRED, DEWATERING/SETTLING BASINS SHALL BE CONSTRUCTED AS PER OPSD 219.240 AND LOCATED ON FILL GRADE UPSTREAM OF OTHER EXISTING MITIGATION MEASURES. WATERCOURSES SHALL NOT BE DIVERTED, OR BLOCKED, AND TEMPORARY WATERCOURSES CROSSINGS SHALL NOT BE CONSTRUCTED OR UTILIZED, UNLESS OTHERWISE SPECIFIED IN THE CONTRACT. IF CLOSURE OF ANY PERMANENT WATER PASSAGE IS NECESSARY, THE CONTRACTOR SHALL RELEASE ANY STRANDED FISH TO THE OPEN PORTION OF THE WATERCOURSE WITHOUT HARM.
 - ALL EROSION AND SEDIMENT CONTROL MEASURES SHALL CONFORM TO OPSD 577
 - WHERE DEWATERING IS REQUIRED, THE DISCHARGED WATER SHALL BE CONTROLLED IN ACCORDANCE WITH OPSD 518.
 - FOR STRAW BALE FLOW CHECK, USE OPSD 219.180. AND FOR TURBIDITY CURTAIN, USE OPSD 219.260 AND OPSD 219.261.
 - FOR POTENTIAL SPILLS, THE CONTRACTOR SHALL HAVE ON SITE AT ALL TIMES AN EMERGENCY SPILL KIT THAT WILL INCLUDE AS A MINIMUM THE FOLLOWING ITEMS:
 - 10 - 18 in. X 18 in. ABSORBENT PADS,
 - 5 LBS ZORBAL ABSORBING MATERIAL,
 - 1 PAIR GOGGLES, 1 PAIR PVC GLOVES.
 - STABILIZED WORKSITE DURING SHALL BE PER BMP10 OF MTO'S ENVIRONMENTAL GUIDE FOR EROSION AND SEDIMENT CONTROL CONTROL CONSTRUCTION OF HIGHWAY PROJECTS, FEB. 2007 OR APPROVED EQUIVALENT.

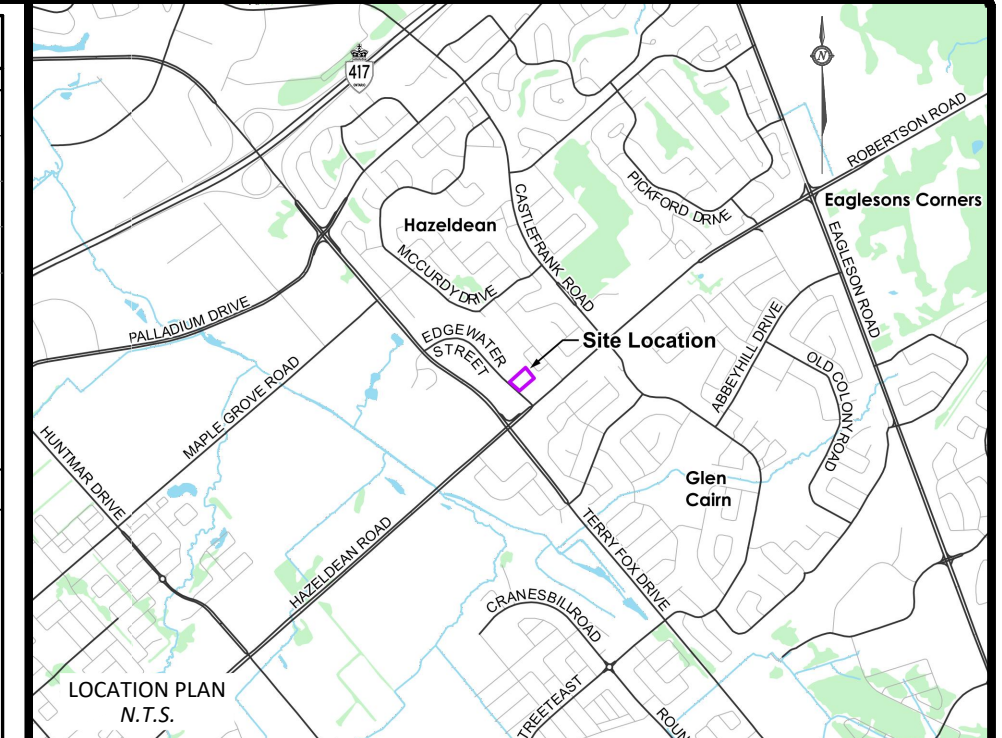

ELEVATIONS

ALL ELEVATIONS SHOWN ON THE PLAN ARE RELATIVE TO THE FINISHED FLOOR ELEVATION (FFE) OF THE EXISTING BUILDING ON SITE. CONTRACTOR SHALL CONFIRM ALL ELEVATIONS SHOWN PRIOR TO CONSTRUCTION

DISCLAIMER

LOCATIONS OF ANY UTILITIES AND UNDERGROUND SERVICES ON THE PLAN ARE PROVIDED FOR INFORMATION PURPOSES ONLY AND MAY DIFFER FROM WHAT IS EXISTING. CONTRACTOR IS RESPONSIBLE FOR ALL ONSITE LOCATES AND WILL BE RESPONSIBLE SHOULD ANY INFRASTRUCTURE BE DAMAGED IN ANY WAY. MCINTOSH PERRY AND THE OWNER SHALL NOT BE RESPONSIBLE FOR DAMAGES ON ACCOUNT OF ANY DISCREPANCIES SHOWN ON THE PLAN.

BENCHMARKS:

No.	DESCRIPTION	ELEVATION
TBM#1	TOP SPINDLE OF FIRE HYDRANT	102.28m

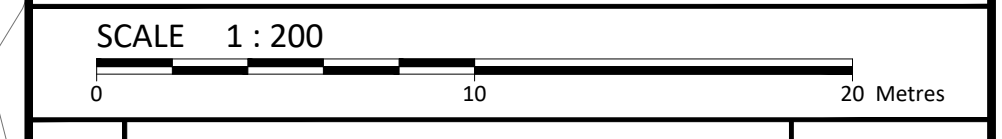



No.	Revision/Issue	Date
00	ISSUED FOR MUNICIPAL REVIEW	2021/10/22

Check and verify all dimensions before proceeding with the work. Do not scale drawings.

McINTOSH PERRY

1-1329 Gardiners Road Kingston, ON K7P 0L8
Tel: 613-542-3788 Fax: 613-542-7583
www.mcintoshperry.com

Stamp: 

Stamp: 

Client: KEVIN MCMAHON
PARK RIVER PROPERTIES
206-900 BOULEVARD DE LA CARRIERE, GATINEAU, QC, J8Y 6T5

Project: 16 EDGEWATER HOUSING

KANATA	ONTARIO
Drawing Title:	GRADING & SEDIMENT AND EROSION CONTROL PLAN
Scale:	1:200
Project Number:	CCO-22-0244
Drawn by:	M.M.
Checked by:	A.G.
Designed by:	S.G.

C101

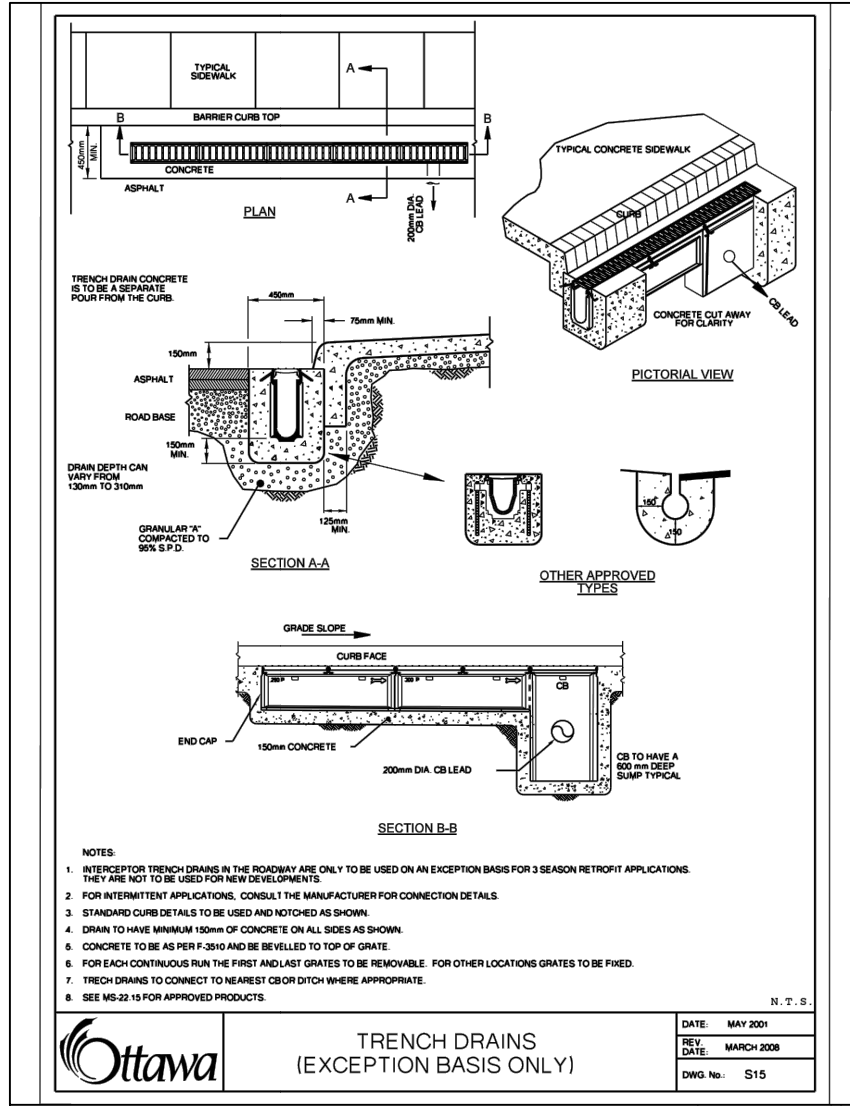

TRENCH DRAINS
(EXCEPTION BASIS ONLY)

1. TRENCH DRAINS SHALL BE CONSTRUCTED IN ACCORDANCE WITH THE MANUFACTURER'S RECOMMENDATIONS FOR CONCRETE TRENCH DRAINS.
2. FOR MANHOLE APPLICATIONS, CONSULT THE MANUFACTURER FOR CONCRETE TRENCH DRAINS.
3. CONCRETE TRENCH DRAINS SHALL BE CONSTRUCTED IN ACCORDANCE WITH THE MANUFACTURER'S RECOMMENDATIONS FOR CONCRETE TRENCH DRAINS.
4. CONCRETE TRENCH DRAINS SHALL BE CONSTRUCTED IN ACCORDANCE WITH THE MANUFACTURER'S RECOMMENDATIONS FOR CONCRETE TRENCH DRAINS.
5. CONCRETE TRENCH DRAINS SHALL BE CONSTRUCTED IN ACCORDANCE WITH THE MANUFACTURER'S RECOMMENDATIONS FOR CONCRETE TRENCH DRAINS.
6. CONCRETE TRENCH DRAINS SHALL BE CONSTRUCTED IN ACCORDANCE WITH THE MANUFACTURER'S RECOMMENDATIONS FOR CONCRETE TRENCH DRAINS.
7. CONCRETE TRENCH DRAINS SHALL BE CONSTRUCTED IN ACCORDANCE WITH THE MANUFACTURER'S RECOMMENDATIONS FOR CONCRETE TRENCH DRAINS.
8. CONCRETE TRENCH DRAINS SHALL BE CONSTRUCTED IN ACCORDANCE WITH THE MANUFACTURER'S RECOMMENDATIONS FOR CONCRETE TRENCH DRAINS.
9. CONCRETE TRENCH DRAINS SHALL BE CONSTRUCTED IN ACCORDANCE WITH THE MANUFACTURER'S RECOMMENDATIONS FOR CONCRETE TRENCH DRAINS.
10. CONCRETE TRENCH DRAINS SHALL BE CONSTRUCTED IN ACCORDANCE WITH THE MANUFACTURER'S RECOMMENDATIONS FOR CONCRETE TRENCH DRAINS.

- GENERAL NOTES:**
- ALL DIMENSIONS AND INVERTS MUST BE VERIFIED PRIOR TO CONSTRUCTION, IF THERE IS ANY DISCREPANCY THE CONTRACTOR IS TO NOTIFY THE ENGINEER PROMPTLY.
 - THE CONTRACTOR IS RESPONSIBLE FOR LOCATING AND PROTECTING ALL UTILITIES DURING CONSTRUCTION. GAS, HYDRO, TELEPHONE OR ANY OTHER UTILITY THAT MAY EXIST ON SITE OR WITHIN THE ROAD ALLOWANCE MUST BE LOCATED BY ITS OWN UTILITIES AND VERIFIED.
 - TOPSOIL TO BE STRIPPED AND STOCKPILED FOR REHABILITATION. CLEAN FILL TO BE PLACED IN FILL AREAS AND COMPACTED TO 95% STANDARD PROCTOR DENSITY.
 - ALL UNDERGROUND SERVICES, MATERIALS AND INSTALLATIONS TO BE IN ACCORDANCE WITH THE CURRENT STANDARDS AND CODES OF THE TOWN AND PROVINCE.
 - ALL DISTURBED AREAS TO BE RESTORED TO ORIGINAL CONDITION OR BETTER UNLESS OTHERWISE SPECIFIED.
 - CONTRACTOR IS RESPONSIBLE FOR ALL LAYOUT FOR CONSTRUCTION PURPOSES. THESE DRAWINGS ARE BASED ON LEGAL DRAWINGS PROVIDED BY THE TOWN OF CARLETON PLACE. LEGAL BOUNDARIES SHOWN ARE THE PLANS ARE APPROXIMATE ONLY AND MUST BE CONFIRMED BY THE CONTRACTOR.
 - THE ORIGINAL TOPOGRAPHY AND GROUND ELEVATIONS, SERVICING AND SURVEY DATA SHOWN ON THIS PLAN ARE SUPPLIED FOR INFORMATION PURPOSES ONLY. IT SHALL BE THE RESPONSIBILITY OF THE CONTRACTOR TO VERIFY THE ACCURACY OF ALL INFORMATION OBTAINED FROM THESE PLANS.
 - CONNECT TO EXISTING SERVICES AS DETAILED. INCLUDE ALL RESTORATION WORK IF NECESSARY TO REINSTATE SURFACES TO THE CONDITION THAT EXISTED PRIOR TO CONSTRUCTION OR BETTER.
 - DETERMINE THE EXACT LOCATION, SIZE, MATERIAL AND ELEVATION OF ALL EXISTING UTILITIES PRIOR TO COMMENCING CONSTRUCTION. PROTECT AND ASSUME ALL RESPONSIBILITY FOR EXISTING UTILITIES WHETHER OR NOT SHOWN ON THESE DRAWINGS. IF THERE IS ANY DISCREPANCY THE CONTRACTOR IS TO NOTIFY THE ENGINEER PROMPTLY.
 - CONTRACTOR TO OBTAIN AND PAY FOR ALL NECESSARY PERMITS AND APPROVALS FROM THE TOWN BEFORE COMMENCING CONSTRUCTION.
 - RESTORE ALL TRENCHES AND SURFACES OF PUBLIC ROAD ALLOWANCES TO CONDITION EQUAL OR BETTER THAN ORIGINAL CONDITION AND TO THE SATISFACTION OF TOWN AUTHORITIES.
 - ALL EXCESS MATERIAL GENERATED DURING EXCAVATION ACTIVITIES SHALL BE STOCKPILED ON SITE AT AN APPROVED LOCATION. NO OFF-SITE HAULING OF EXCESS MATERIAL IS REQUIRED.
 - ALL ELEVATIONS ARE GEODETIC AND UTILIZE METRIC UNITS UNLESS OTHERWISE NOTED.
 - TEMPORARY SEDIMENT CONTROL (FILTER CLOTH UNDER GRATE OR COVER) TO BE IMPLEMENTED DURING CONSTRUCTION ON ALL PROPOSED ROAD CATCHBASINS, REARYARD CATCHBASINS AND CATCHBASIN MANHOLES. NO RECYCLED GEOTEXTILE MATERIAL SHALL BE PERMITTED FOR USE ON SITE.
 - MONOLITHIC CONCRETE SIDEWALKS AS PER CITY OF OTTAWA SC2. CONCRETE BARRIER CURB AS PER CITY OF OTTAWA SC1.1.

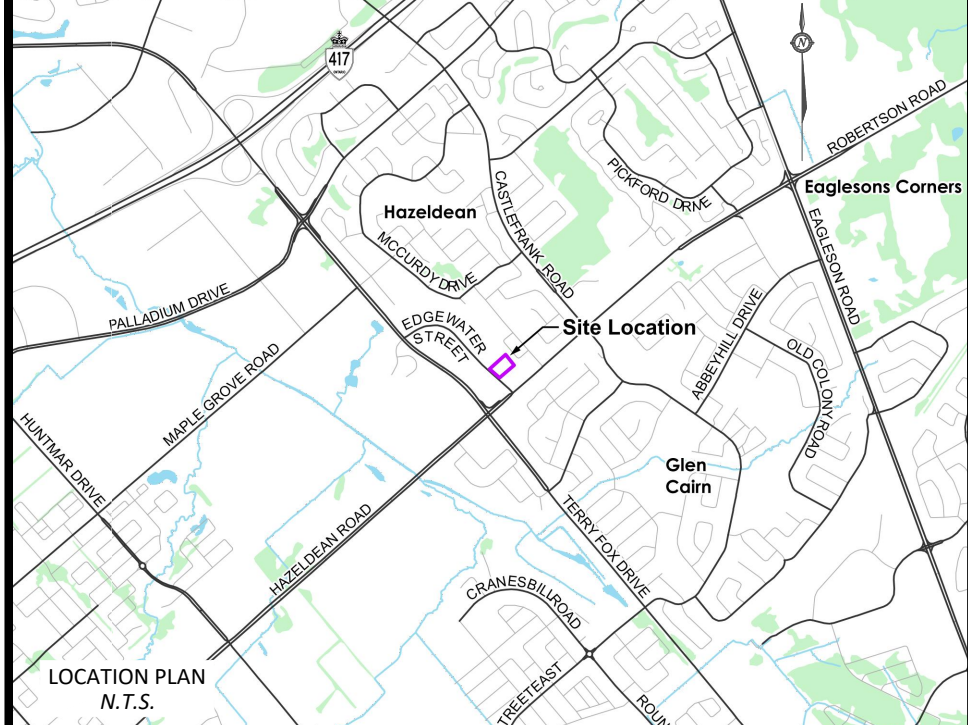
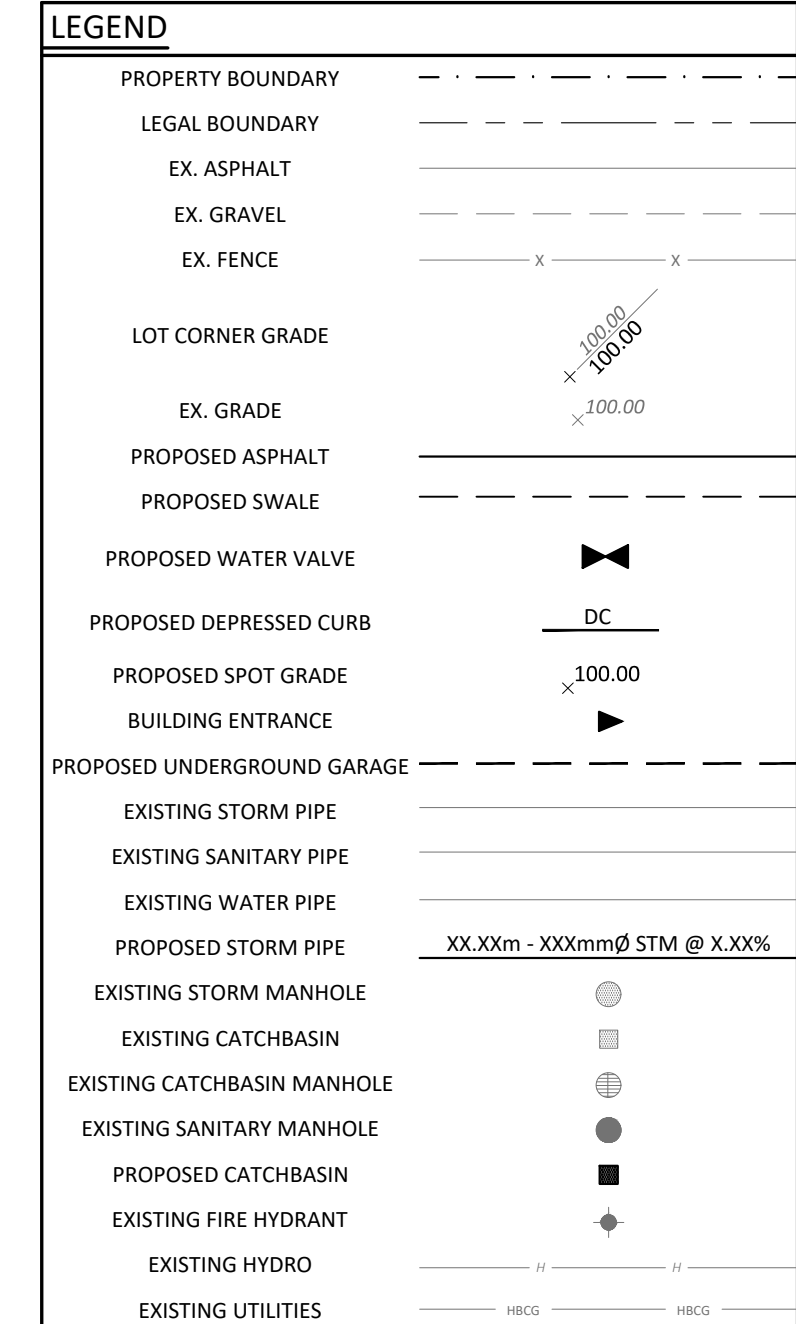

ELEVATIONS

ALL ELEVATIONS SHOWN ON THE PLAN ARE RELATIVE TO THE FINISHED FLOOR ELEVATION (FFE) OF THE EXISTING BUILDING ON SITE. CONTRACTOR SHALL CONFIRM ALL ELEVATIONS SHOWN PRIOR TO CONSTRUCTION

DISCLAIMER

LOCATIONS OF ANY UTILITIES AND UNDERGROUND SERVICES ON THE PLAN ARE PROVIDED FOR INFORMATION PURPOSES ONLY AND MAY DIFFER FROM WHAT IS EXISTING. CONTRACTOR IS RESPONSIBLE FOR ALL ONSITE LOCATES AND WILL BE RESPONSIBLE SHOULD ANY INFRASTRUCTURE BE DAMAGED IN ANY WAY. MCINTOSH PERRY AND THE OWNER SHALL NOT BE RESPONSIBLE FOR DAMAGES ON ACCOUNT OF ANY DISCREPANCIES SHOWN ON THE PLAN.

- WATERMAIN NOTES**
- CONSTRUCT ALL WATERMANS AND APPURTENANCES IN ACCORDANCE WITH OPSD STANDARDS AND SPECIFICATIONS, AS WELL AS CITY STANDARDS.
 - INDUSTRIAL/COMMERCIAL SERVICE CONNECTIONS TO BE 50mm COPPER PIPING AND SHALL CONFORM TO ASTM B88 TYPE 'K' SOFT.
 - WATERMANS AND/OR WATER SERVICES ARE TO HAVE A MINIMUM COVER OF 2.4m. OTHERWISE THERMAL INSULATION IS REQUIRED AS PER CITY STANDARDS (IF AVAILABLE) OR OPSD 1109.030.
 - IF THE WATERMAIN MUST BE DEFLECTED TO MEET ALIGNMENT, ENSURE THAT THE AMOUNT OF DEFLECTION USED IS EQUAL TO OR LESS THAN THAT WHICH IS RECOMMENDED BY THE MANUFACTURER.
 - THERMAL INSULATION OF WATERMANS AT OPEN STRUCTURES AS PER CITY STANDARDS (IF AVAILABLE) OR OPSD 1109.030.
 - VALVES TO BE OPERATED BY CITY STAFF ONLY.
 - NO CONNECTION TO EXISTING WATER NETWORK SHALL BE COMPLETED UNTIL A WATER PERMIT IS OBTAINED FROM THE CITY. CITY TO BE PRESENT FOR WATERMAIN CONNECTION, CONNECTION, EXCAVATION, BACKFILLING AND REINSTATEMENT TO BE COMPLETED BY CONTRACTOR.
 - IT WILL BE THE RESPONSIBILITY OF THE CONTRACTOR TO PERFORM ANY WATERMAIN CONNECTIONS REQUIRED. THIS SHALL BE COMPLETED IN THE PRESENCE OF A DESIGNATED MUNICIPAL WATER OPERATOR AND THE SELECTED CONTRACTOR SHALL PROVE TO THE SATISFACTION OF THE CITY THAT THEY ARE COMPETENT TO PERFORM THE WORKS PRIOR TO INITIATING CONSTRUCTION.
 - ALL WATERMANS SHALL BE EQUIPPED WITH BUTTERFLY AND GATE VALVES AS PER OPSD 1100.011.
 - ALL FIRE HYDRANTS, VALVE AND VALVE BOX SHALL CONFORM TO OPSD 1103.020.
 - CONCRETE THRUST BLOCKS TO CONFORM TO OPSD 1103.010 AND OPSD 1103.020.
 - ALL WATERMAIN TO BE CLASS 150 OR 18 OR APPROVED EQUIVALENT.
 - ALL WATERMAIN TO BE EQUIPPED WITH TRACER WIRE.

- SEWER NOTES:**
- CONSTRUCT ALL SEWERS, CATCH BASINS, MANHOLES AND APPURTENANCES IN ACCORDANCE WITH OPSD STANDARDS AND SPECIFICATIONS, AS WELL AS CITY.
 - SEWER TRENCHING AND BEDDING SHALL CONFORM TO OPSD 802.010 AND 802.013 UNLESS NOTED OTHERWISE.
 - BEDDING SHALL BE A MINIMUM 150mm OF GRANULAR "A", COMPACTED TO MINIMUM 95% STANDARD PROCTOR DRY DENSITY. CLEAR STONE BEDDING SHALL NOT BE PERMITTED.
 - SUB-BEDDING, IF REQUIRED SHALL CONSIST OF 450mm OF COMPACTED GRANULAR "B" TYPE 1.
 - BACKFILL TO AT LEAST 300mm ABOVE TOP OF PIPE WITH GRANULAR "A" OR GRANULAR "B" TYPE 1.
 - TO MINIMIZE DIFFERENTIAL FROST HEAVING, TRENCH BACKFILL (FROM PAVEMENT SUBGRADE TO 2.0 METRES BELOW FINISHED GRADE) SHALL MATCH EXISTING SOIL CONDITIONS.
 - SANITARY SEWERS AND CONNECTIONS 150mmØ AND SMALLER TO BE PVC SDR-28.
 - SEWERS AND CONNECTIONS 200mmØ AND LARGER TO BE PVC SDR-35. BEDDING TO BE TYPE "B" EXCEPT AT RISERS, UNLESS NOTED OTHERWISE.
 - INSULATE ALL STORM AND SANITARY SEWERS/SERVICES THAT HAVE LESS THAN 1.5m OF COVER WITH THERMAL INSULATION AS PER OPSD 1109.030.
 - SEWER CONNECTIONS ARE TO BE MADE ABOVE THE SPRINGLINE OF THE SEWERMAIN AS PER CITY OF OTTAWA STANDARD DRAWING S11, S11.1 & S11.2.
 - SUPPLY AND INSTALL ALL PIPING AND APPURTENANCES AS SHOWN AND DETAILED TO WITHIN 1.0m OF BUILDING. ALL ENDS OF SERVICES TO BE PROPERLY CAPPED AND LOCATED WITH 2"x4"X8" LONG MARKER.
 - CONTRACTOR TO TELEWISE (CCTV) ALL PROPOSED SEWERS ON SITE. OUTLET CONNECTION TO THE MAIN AND PIPES 150mmØ OR GREATER PRIOR TO BASE COURSE ASPHALT. UPON COMPLETION OF CONTRACT, THE CONTRACTOR IS RESPONSIBLE TO FLUSH AND CLEAN ALL SEWERS & APPURTENANCES.
 - DYE TESTING IS TO BE COMPLETED ON SANITARY SERVICE TO CONFIRM PROPER CONNECTION TO SANITARY SEWER MAIN.

STM NETWORK STRUCTURE TABLE

NAME	T/G ELEV.	INV IN	INV OUT	DESCRIPTION
CB1	101.50	-	-	OPSD 705.010
CB2	101.82	-	-	OPSD 705.010
CB3	101.50	-	-	OPSD 705.010
CB4	101.50	-	-	OPSD 705.010
CB5	101.75	-	-	OPSD 705.010
CB6	101.70	-	-	OPSD 705.010
CB7	101.62	-	-	OPSD 705.010
TRENCH DRAIN 1	101.66	100.91	100.90	CITY S15
TRENCH DRAIN 2	101.81	101.06	101.06	CITY S15
TRENCH DRAIN 3	1001.96	101.21	101.21	CITY S15
TRENCH DRAIN 4	102.11	101.36	101.36	CITY S15
TRENCH DRAIN 5	102.260	101.510	101.510	CITY S15
TRENCH DRAIN 6	102.14	101.39	101.39	CITY S15
TRENCH DRAIN 7	102.010	101.260	101.260	CITY S15
TRENCH DRAIN 8	101.95	101.20	101.20	CITY S15
TRENCH DRAIN 9	101.830	101.080	101.080	CITY S15
TRENCH DRAIN 10	101.71	100.96	100.96	CITY S15
TRENCH DRAIN 11	101.590	100.840	100.840	CITY S15
TRENCH DRAIN 12	100.760	100.760	100.76	CITY S15

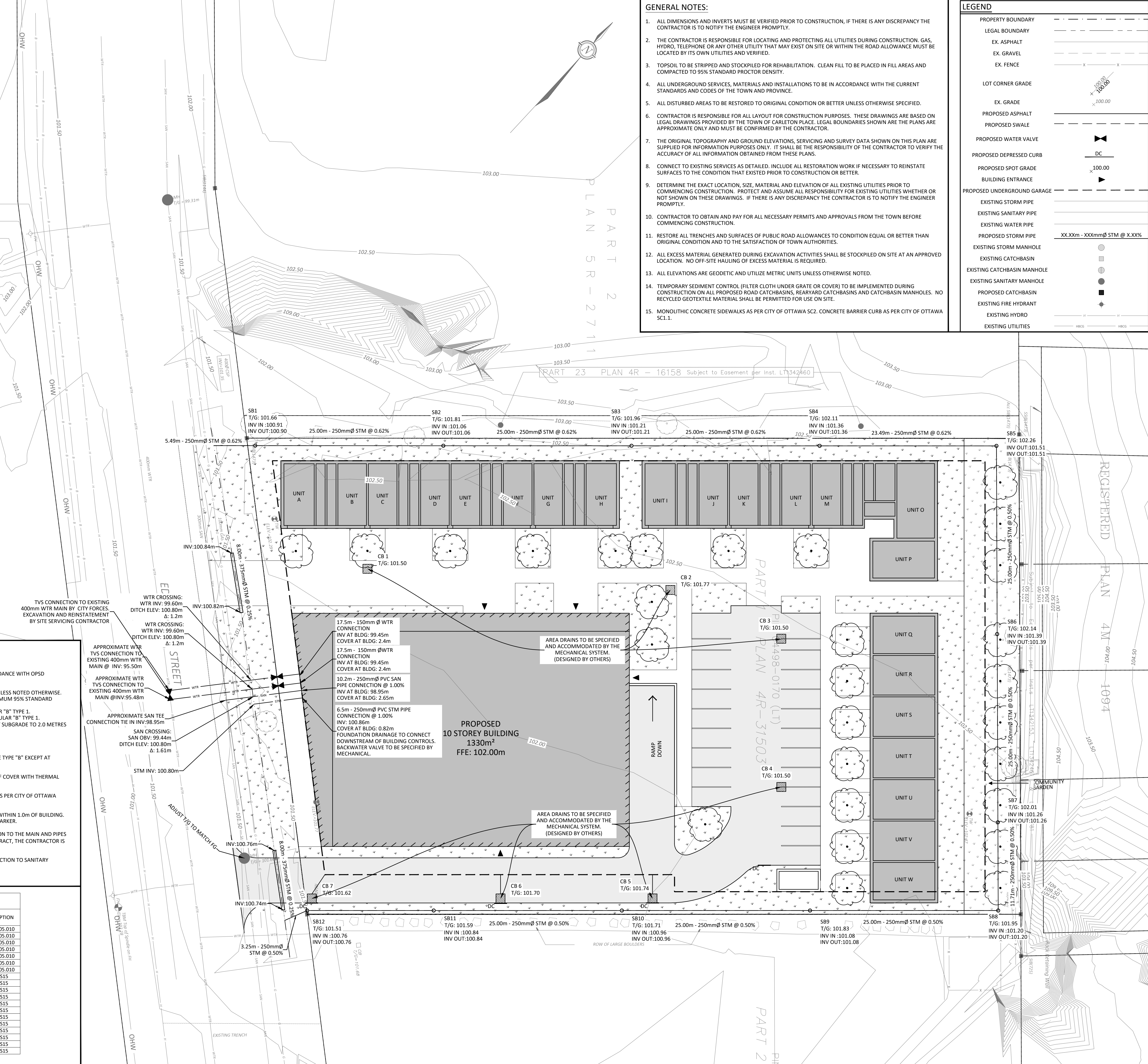

BENCHMARKS:

No.	DESCRIPTION	ELEVATION
TBM#1	TOP SPINDLE OF FIRE HYDRANT	102.28m

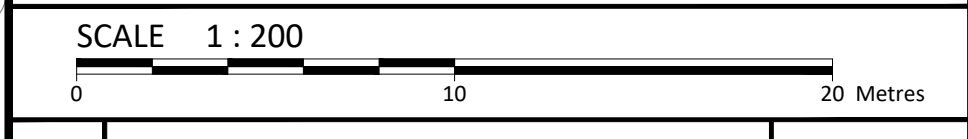

No.	Revision/Issue	Date
00	ISSUED FOR MUNICIPAL REVIEW	2021/10/22

Check and verify all dimensions before proceeding with the work. Do not scale drawings.

McINTOSH PERRY
1-1329 Gardiners Road Kingston, ON K7P 0L8
Tel: 613-542-3788 Fax: 613-542-7583
www.mcintoshperry.com

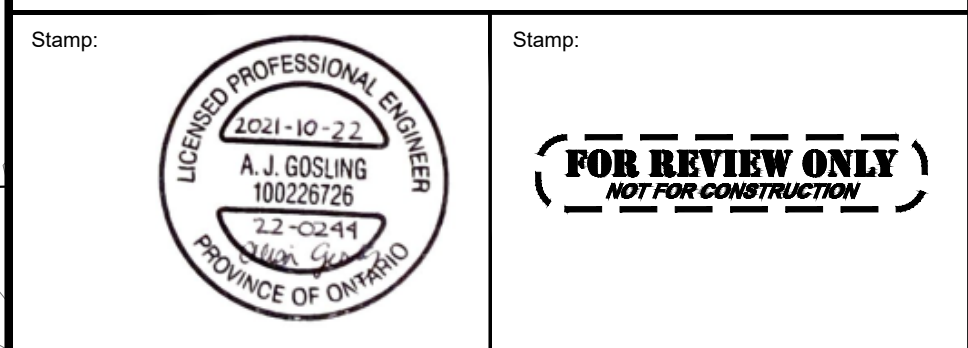

Client:
KEVIN MCMAHON
PARK RIVER PROPERTIES
206-900 BOULEVARD DE LA CARRIERE, GATINEAU, QC, J8Y 6T5

Project:
16 EDGEWATER HOUSING

KANATA ONTARIO

Drawing Title:
SERVICING PLAN

Scale: 1:200	Project Number: CCO-22-0244
Drawn by: M.M.	Checked by: A.G.
Designed by: S.G.	Drawing Number: C102

PROJECT: 16 Edgewater Housing - Servicing Plan - CCO-22-0244 - 1:200 - 2021-10-22
 DRAWN BY: M.M. (M.M.)
 CHECKED BY: A.G. (A.G.)
 DESIGNED BY: S.G. (S.G.)
 DATE: 2021-10-22
 LAST SAVED: 2021-10-22 10:00:00 AM
 LAST PLOTTED: Friday, October 22, 2021 10:00:00 AM

RELEASE: 11/20/2024 10:15 AM Project: Pre-development 2024 10/22/2024 10:15 AM Drawn by: M.M. Last Saved By: M.M. Last Printed: Friday, October 22, 2021 10:15 AM

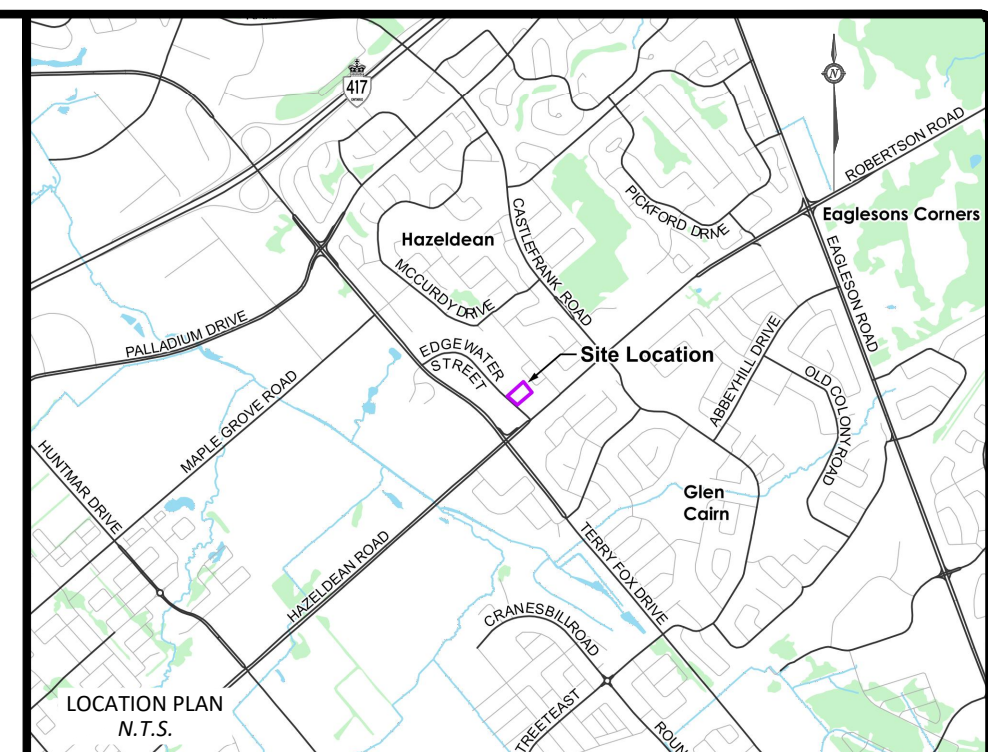

AREA I.D. **A1** x.xx ha
 RUNOFF COEFFICIENT (5-YR/100-YR) X.XX/X.XX
 AREA SIZE (HECTARES)



No.	Revision/Issue	Date
00	ISSUED FOR MUNICIPAL REVIEW	2021/10/22

Check and verify all dimensions before proceeding with the work. Do not scale drawings.

McINTOSH PERRY
 1-1329 Gardiners Road Kingston, ON K7P 0L8
 Tel: 613-542-3788 Fax: 613-542-7583
 www.mcintoshperry.com

Stamp: Stamp: **FOR REVIEW ONLY NOT FOR CONSTRUCTION**

Client: **KEVIN MCMAHON**
 PARK RIVER PROPERTIES
 206-900 BOULEVARD DE LA CARRIERE, GATINEAU, QC, J8Y 6T5

Project: **16 EDGEWATER HOUSING**
 KANATA ONTARIO

Drawing Title: **PRE-DEVELOPMENT DRAINAGE PLAN**

Scale: 1:250	Project Number: CCO-22-0244
Drawn by: M.M.	
Checked By: A.G.	Drawing Number: 03
Designed By: S.G.	

FILENAME: I:\C:\Users\jg\Project - Progress\2021\1044\CCO-22-0244\Edgewater_12 - Drawings\CCO-22-0244_Design.dwg
 LAST SAVED: Friday, October 22, 2021, 10:54:48 AM
 LAST SAVED BY: m.maharaj
 LAST PLOTTED: Friday, October 22, 2021, 10:54:48 AM

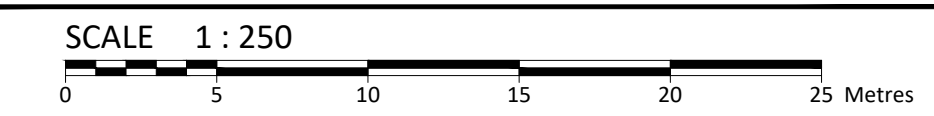
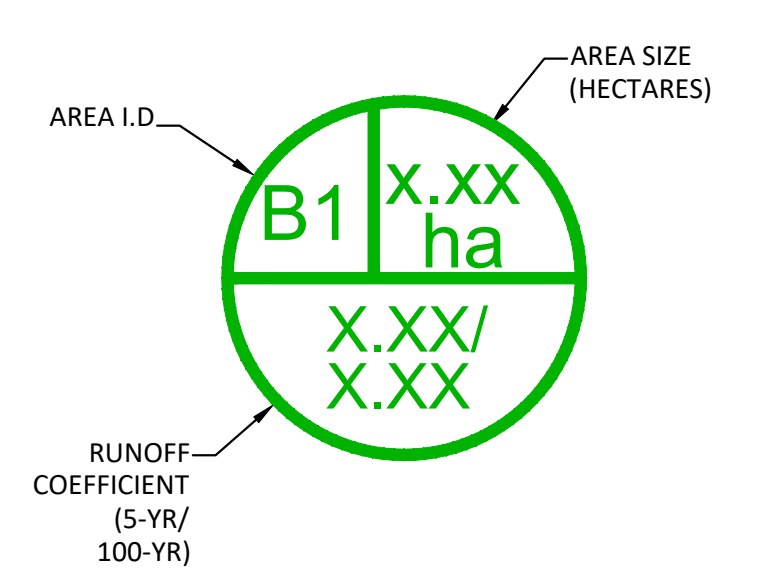
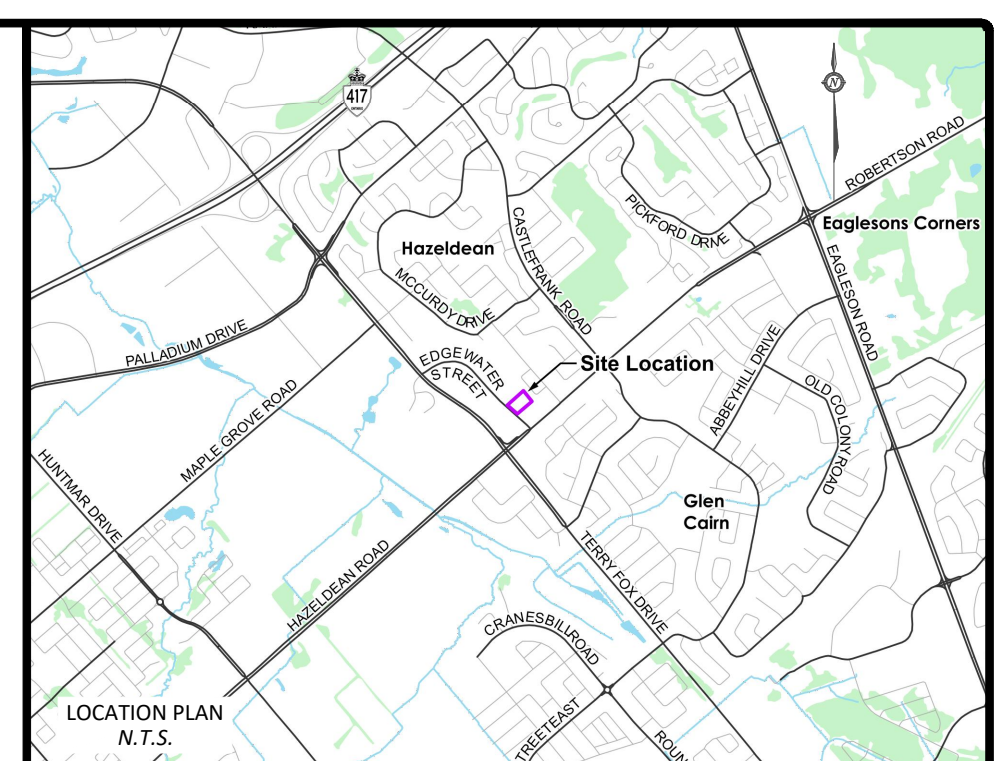
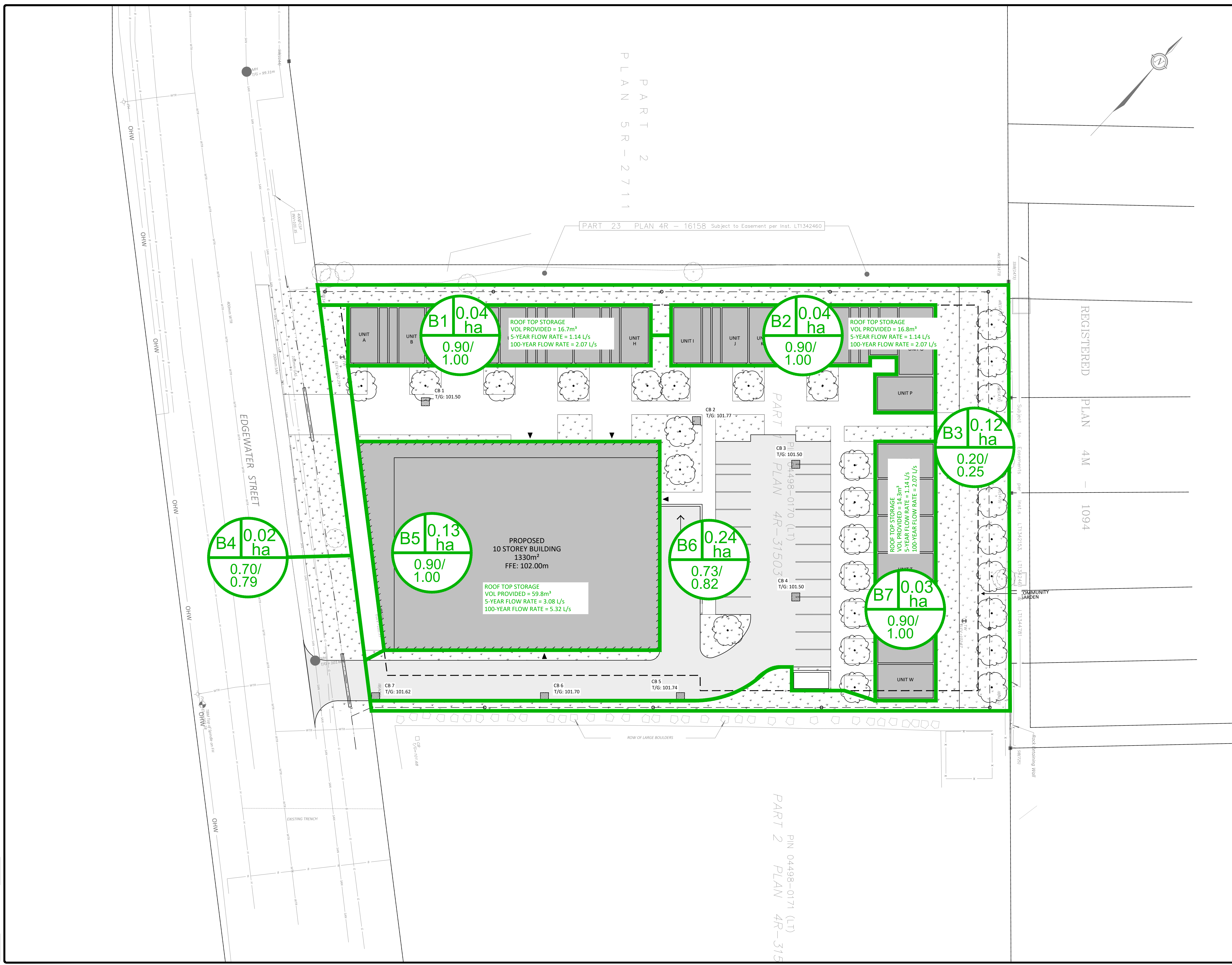

No.	Revision/Issue	Date
00	ISSUED FOR MUNICIPAL REVIEW	2021/10/22

Check and verify all dimensions before proceeding with the work. Do not scale drawings.

McINTOSH PERRY
 1-1329 Gardiners Road Kingston, ON K7P 0L8
 Tel: 613-542-3788 Fax: 613-542-7583
 www.mcintoshperry.com

Stamp:

Stamp: **FOR REVIEW ONLY**
 NOT FOR CONSTRUCTION

Client: **KEVIN MCMAHON**
 PARK RIVER PROPERTIES
 206-900 BOULEVARD DE LA CARRIERE, GATINEAU, QC, J8Y 6T5

Project: **16 EDGEWATER HOUSING**

Location: KANATA ONTARIO

Drawing Title: **POST-DEVELOPMENT DRAINAGE PLAN**

Scale: 1:250	Project Number: CCO-22-0244
Drawn by: M.M.	Checked By: A.G.
Designed By: S.G.	Drawing Number: 04