



**Updated Phase One  
Environmental Site Assessment  
Southern Part of 2210 Bank  
Street, Ottawa, Ontario**

Final Report

October 27, 2023

Prepared for:

Calloway REIT (South Keys) Inc.  
3200 Highway 7,  
Vaughan, ON, L4K 5Z5

Prepared by:

Stantec Consulting Ltd.  
400 - 1331 Clyde Avenue  
Ottawa, ON K2C 3G4

Project No. 160410424

## Table of Contents

<b>1.0</b>	<b>EXECUTIVE SUMMARY</b> .....	<b>1</b>
<b>2.0</b>	<b>INTRODUCTION</b> .....	<b>2.1</b>
2.1	PHASE ONE PROPERTY INFORMATION .....	2.1
<b>3.0</b>	<b>SCOPE OF INVESTIGATION</b> .....	<b>3.1</b>
3.1	PHASE ONE ESA SCOPE OF WORK .....	3.1
3.2	REGULATORY FRAMEWORK .....	3.2
<b>4.0</b>	<b>RECORDS REVIEW</b> .....	<b>4.1</b>
4.1	GENERAL .....	4.1
4.1.1	Phase One Study Area Determination.....	4.1
4.1.2	First Developed Use Determination.....	4.1
4.1.3	Environmental Reports.....	4.1
4.1.4	Fire Insurance Plans .....	4.2
4.1.5	Chain of Title.....	4.2
4.1.6	City Directories.....	4.2
4.1.7	Property Underwriters' Reports and Plans.....	4.2
4.2	ENVIRONMENTAL SOURCE INFORMATION.....	4.3
4.2.1	National Pollutant Release Inventory (NPRI).....	4.3
4.2.2	PCB Storage Sites and Inventory Databases .....	4.3
4.2.3	Certificate of Approval / Environmental Compliance Approval... ..	4.3
4.2.4	MECP Freedom of Information Requests .....	4.3
4.2.5	Coal Gasification Plant Waste Sites .....	4.4
4.2.6	Inventory of Industrial Sites Producing or Using Coal Tar and Related Tars .....	4.4
4.2.7	Hazardous Waste Generators and Receivers .....	4.4
4.2.8	Technical Standards and Safety Authority (TSSA) .....	4.4
4.2.9	Environmental Registry .....	4.4
4.2.10	Records of Site Condition (RSC).....	4.4
4.2.11	Areas of Natural Significance .....	4.5
4.2.12	Waste Disposal Sites .....	4.5
4.2.13	Records Review Findings.....	4.5
4.3	PHYSICAL SETTING SOURCES .....	4.7
4.3.1	Aerial Photographs.....	4.7
4.3.2	Topography, Hydrology, and Geology .....	4.8
4.3.3	Fill Materials.....	4.9
4.3.4	Water Bodies and Areas of Natural Significance .....	4.10
4.3.5	Well Records.....	4.10
4.4	SITE OPERATING RECORDS.....	4.10
<b>5.0</b>	<b>INTERVIEWS</b> .....	<b>5.11</b>
<b>6.0</b>	<b>SITE RECONNAISSANCE</b> .....	<b>6.1</b>
6.1	GENERAL REQUIREMENTS.....	6.1



**UPDATED PHASE ONE ENVIRONMENTAL SITE ASSESSMENT  
SOUTHERN PART OF 2210 BANK STREET, OTTAWA, ONTARIO**

6.2	SPECIFIC OBSERVATIONS AT PHASE ONE PROPERTY .....	6.1
6.2.1	Property Information.....	6.1
6.2.2	Property Buildings & Structures.....	6.2
6.2.3	Aboveground and Underground Storage Tanks .....	6.2
6.2.4	Underground Utilities and Services .....	6.2
6.2.5	Site Buildings Interior Features .....	6.3
6.2.6	Wells .....	6.3
6.2.7	Sewage Works.....	6.3
6.2.8	Surface Features.....	6.3
6.2.9	Current or Former Railway Lines or Spurs .....	6.4
6.2.10	Surface Staining and Stressed Vegetation .....	6.4
6.2.11	Imported Fill and Debris .....	6.4
6.2.12	Enhanced Investigation Property.....	6.4
6.2.13	Phase One Study Area.....	6.4
6.3	WRITTEN DESCRIPTION OF INVESTIGATION.....	6.5
<b>7.0</b>	<b>REVIEW AND EVALUATION OF INFORMATION.....</b>	<b>7.1</b>
7.1	CURRENT AND PAST USES .....	7.1
7.2	POTENTIALLY CONTAMINATING ACTIVITIES .....	7.10
7.3	AREAS OF POTENTIAL ENVIRONMENTAL CONCERN .....	7.10
7.4	PHASE ONE CONCEPTUAL SITE MODEL.....	7.10
<b>8.0</b>	<b>CONCLUSIONS.....</b>	<b>8.1</b>
8.1	WHETHER PHASE TWO ENVIRONMENTAL SITE ASSESSMENT REQUIRED BEFORE RECORD OF SITE CONDITION SUBMITTED.....	8.1
8.2	SIGNATURES.....	8.2
<b>9.0</b>	<b>CLOSURE.....</b>	<b>9.1</b>
<b>10.0</b>	<b>REFERENCES.....</b>	<b>10.1</b>

**LIST OF TABLES**

Table 2: Records Review Findings for the Phase One Study Area .....	4.5
Table 3: Observations on the Phase One Property.....	4.8
Table 4: Site Buildings at the Phase One Property .....	6.2
Table 5: Interior Features of Buildings at the Phase One Property .....	6.3
Table 7.1:Current and Past Uses of 2210 Bank Street, PIN 04064-0005 (LT) and PIN 04064-0006 (LT).....	7.1
Table 7.2:Current and Past Uses of 2210 Bank Street, PIN 04064-0270 (LT).....	7.6
Table 13: Conceptual Site Model .....	7.10
Table 14: References.....	10.1

**LIST OF APPENDICES**

<b>APPENDIX A: FIGURES.....</b>	<b>A.1</b>
<b>APPENDIX B: SUPPORTING DOCUMENTS.....</b>	<b>B.1</b>



APPENDIX C: SITE PHOTOGRAPHS .....C.1



## 1.0 EXECUTIVE SUMMARY

Stantec Consulting Ltd. (Stantec) conducted a Phase One Environmental Site Assessment (ESA) of the property on the southern part of the property municipally identified as 2210 Bank Street in Ottawa, Ontario, hereinafter referred to as the "Phase One Property" or the "Site". The Phase One Property comprises three parcels of land with an approximate collective area of 3.33 hectares (8.24 acres), legally described as follows:

- 2210 Bank Street, PIN 04064-0006, Parcel 2-1, Section 4M-944. Block 2 on Subdivision Plan 4M-944, City of Ottawa;
- 2210 Bank Street, PIN 04064-0019 (LT), Parcel 15-1, Section 4M-944. Block 15 on Subdivision Plan 4M-944, City of Ottawa, City of Ottawa;
- 1131 Hunt Club Road, PIN 04064-0279 (LT), Part Lot 5, Concession 3, Rideau Front, being Designated as Part 1 and 2 on Reference Plan 4R-12807, City of Ottawa.

The Phase One ESA was conducted for Calloway REIT (South Keys) Inc. (the "Client") in support of the proposed a Record of Site Condition (RSC) with the Ontario Ministry of the Environment, Conservation and Parks (MECP) in accordance with Ontario Regulation 153/04 (O.Reg. 153/04). Stantec understands that the filing of the RSC is required by the MECP because the Phase One Property was historically used for commercial purposes and the future land use is anticipated to be residential, which is considered a more sensitive land use. The purpose of the Phase One ESA was to identify Potentially Contaminating Activities (PCAs) within the study area, if present, and assess if these activities have contributed to Areas of Potential Environmental Concern (APECs) at the Phase One Property, as a result of current or past activities on the Phase One Property and/or neighbouring properties within 250 m of the Phase One Property (herein referred to as the "Phase One Study Area").

A site location map is provided in **Figure No. 1, Appendix A** and the Phase One Study Area and Phase One Property are illustrated in **Figures No. 2 and 3** respectively, in **Appendix A**.

### Phase One Property Information

The Phase One Property is situated at the southern end of the South Keys Shopping Centre at the southwestern corner of Daze Street and the southern entrance to the South Keys Shopping Centre in the City of Ottawa.

At the time of the initial site reconnaissance in 2021, the Phase One Property generally consisted of two site buildings (Commercial Building (Cineplex and vacant retail), Commercial restaurant (Montana's)), concrete and asphalt surfaces, and grassed areas. At the time of the site reconnaissance in 2023 the Phase One Property consisted of the same site buildings and surfaces observed in 2021.

Historical and/or current activities on adjacent and/or neighbouring properties include underdeveloped, agricultural, and commercial retail and parking, commercial office and parking, and transitway.



**UPDATED PHASE ONE ENVIRONMENTAL SITE ASSESSMENT  
SOUTHERN PART OF 2210 BANK STREET, OTTAWA, ONTARIO**

The Phase One Property was formerly undeveloped or agricultural until 1995 when the current commercial retail development was constructed. No potential contaminating activities (PCAs) have been identified on the Phase One Property. No PCAs on the adjacent/neighbouring properties were identified that would be expected to contribute to an area of potential environmental concern (APEC) at the Phase One Property.

**Conclusions and Recommendations**

The Phase One ESA did not identify PCAs that would be expected to contribute to an APEC at the Phase One Property.

Based on the findings of this Phase One ESA, a Phase Two ESA is not required before an RSC can be filed upon completion of the outstanding title search (pending).

The statements made in this Executive Summary are subject to the project conditions described in the Closure (**Section 9.0**), and are to be read in conjunction with the remainder of this report.



## 2.0 INTRODUCTION

### 2.1 PHASE ONE PROPERTY INFORMATION

Stantec Consulting Ltd. (Stantec) conducted a Phase One Environmental Site Assessment (ESA) of the southern portion of the property municipally identified as at 2210 Bank Street in Ottawa, Ontario, hereinafter referred to as the "Phase One Property" or the "Site". The Phase One Property comprises three parcels of land with an approximate collective area of 3.33 hectares (8.24 acres), legally described as follows:

- 2210 Bank Street, PIN 04064-0006, Parcel 2-1, Section 4M-944. Block 2 on Subdivision Plan 4M-944, City of Ottawa;
- 2210 Bank Street, PIN 04064-0019 (LT), Parcel 15-1, Section 4M-944. Block 15 on Subdivision Plan 4M-944, City of Ottawa, City of Ottawa;
- 1131 Hunt Club Road, PIN 04064-0279 (LT), Part Lot 5, Concession 3, Rideau Front, being Designated as Part 1 and 2 on Reference Plan 4R-12807, City of Ottawa.

The Phase One ESA was conducted for Calloway REIT (South Keys) Inc. (the "Client") in support of the proposed a Record of Site Condition (RSC) with the Ontario Ministry of the Environment, Conservation and Parks (MECP) in accordance with Ontario Regulation 153/04 (O.Reg. 153/04). Stantec understands that the filing of the RSC is required by the MECP because the Phase One Property was historically used for commercial purposes and the future land use is anticipated to be residential, which is considered a more sensitive land use. The purpose of the Phase One ESA was to identify Potentially Contaminating Activities (PCAs) within the study area, if present, and assess if these activities have contributed to Areas of Potential Environmental Concern (APECs) at the Phase One Property, as a result of current or past activities on the Phase One Property and/or neighbouring properties within 250 m of the Phase One Property (herein referred to as the "Phase One Study Area").

A site location map is provided in **Figure No. 1, Appendix A** and the Phase One Study Area and Phase One Property are illustrated in **Figures No. 2 and 3** respectively, **Appendix A**.

A legal survey of the Phase One Property has been included in **Appendix B-1**.



**UPDATED PHASE ONE ENVIRONMENTAL SITE ASSESSMENT  
SOUTHERN PART OF 2210 BANK STREET, OTTAWA, ONTARIO**

INTRODUCTION  
October 27, 2023

Contact information for the Client and the property owner on record at the time of the Phase One ESA is as follows:

**Client Contact and Property Owner:**

Contact:  
Heather Jenkins, Senior Director, Portfolio Management  
Smart Centres Real Estate Investment Trust  
3200 Highway 7  
Vaughan, ON L4K 5Z5

**Owners:**

Calloway REIT (South Keys) Inc. & Canadian Property Holdings (South Keys) Inc.





## 3.0 SCOPE OF INVESTIGATION

### 3.1 PHASE ONE ESA SCOPE OF WORK

Stantec understands that the filing of a RSC under O.Reg.153/04 will be required; therefore, the scope of this project was developed to meet the requirements of O.Reg.153/04. The objectives of the Phase One ESA were as follows:

- To develop a preliminary determination of the likelihood that one or more contaminants have affected any land or water on, in, or under the Phase One Property
- To assess the need for a Phase Two ESA
- To provide a basis for carrying out a Phase Two ESA, if necessary
- To provide adequate preliminary information about environmental conditions in the land or water on, in, or under the Phase One Property to conduct a risk assessment following completion of a Phase Two ESA, if necessary

The Phase One ESA is intended to reduce, but not necessarily eliminate, uncertainty regarding the potential for contamination at a property. The Phase One ESA carried out by Stantec on this property satisfied the requirements of O.Reg.153/04, and consisted of the following:

- A review of records that included, but was not limited to, the following where available:
  - Publicly available city directories, aerial photographs, fire insurance plans, geological and topographic maps
  - Records on file with the MECP pertaining to the Phase One Property and selected adjacent/neighbouring properties received in 2018 and review of MECP databases searched by Ecolog ERIS Ltd. (ERIS)
  - An Environmental Risk Information Service report consisting of a search of databases within a 250 m search radius from the perimeter of the Phase One Property provided by ERIS completed in 2018 and an updated report completed in 2021 and 2023
  - An historical title search back to Crown award for the parcels forming the Phase One Property
  - Other available environmental databases and records, as applicable
  - Previous environmental reports and existing title searches, if available
- Interviews with persons having specific knowledge of the Phase One Property, if available
- A site reconnaissance in 2021 to identify PCAs associated with:
  - Current on-site operations
  - Waste generation
  - Fuel, chemical and waste storage
  - Exterior conditions including surface features, fill material and wells
  - Off-site activities and operations in the Phase One Study Area
- Evaluation of information from records reviewed, interviews and site reconnaissance
- Preparation of the draft Phase One ESA report.
- The submission of the Phase One ESA report to the Client of the Phase One Property

A Phase One ESA does not include sampling or testing of air, soil, ground water, surface water or building materials. This assessment did not include a review or audit of compliance with any



## UPDATED PHASE ONE ENVIRONMENTAL SITE ASSESSMENT SOUTHERN PART OF 2210 BANK STREET, OTTAWA, ONTARIO

### SCOPE OF INVESTIGATION

October 27, 2023

environmental legislation applicable to the Phase One Property, or of any environmental management systems that may exist for the Phase One Property.

The initial site reconnaissance was conducted by Mr. Allen MacGarvie, CET of Stantec on August 5, 2021, following a review of historical and environmental information for the Phase One Property and Phase One Study Area and an updated site visit was completed on October 26, 2023. The Phase One Property and readily visible and publicly accessible portions of adjoining and neighbouring properties within the Phase One Study Area were observed for PCAs. Stantec was accompanied by Keith King of King Maintenance during the site reconnaissance.

The findings of the Phase One ESA were used to develop a conceptual site model, which is depicted on **Figure No. 3, Appendix A**.

## 3.2 REGULATORY FRAMEWORK

In Ontario, the roles and powers of the MECP when dealing with contaminated sites are outlined primarily in the Environmental Protection Act (R.S.O. 1990). The MECP has a mandate to address conditions where there is an adverse effect, or the likelihood of an adverse effect, associated with the presence or discharge of a contaminant. O.Reg.153/04 provides roles and responsibilities for property owners and consultants to use when assessing the environmental condition of a property when determining whether or not restoration is required and in determining the kind of restoration needed to allow continued use or reuse of a property. The regulation includes generic numerical standards for soil and ground water quality for specific land and ground water uses. A Phase One ESA is an initial step in the site assessment process, which may lead to the requirement for restoration work if areas of potential environmental contamination are identified. During a Phase One ESA, samples are not collected; however, if there are previous soil or ground water sample results available, the results are compared to applicable O.Reg.153/04 site condition standards.



## 4.0 RECORDS REVIEW

### 4.1 GENERAL

#### 4.1.1 Phase One Study Area Determination

The Phase One Study Area included the Phase One Property, properties immediately adjoining the Phase One Property, and neighbouring properties located wholly or partially within 250 m from the boundary of the Phase One Property. The presence or absence of landfills and/or coal gasification plants within approximately 1 km of the Phase One Property was also evaluated. Based on the available information, it was concluded that a boundary of 250 m from the nearest point on the boundary of the Phase One Property was appropriate for the Phase One Study Area.

#### 4.1.2 First Developed Use Determination

The former use of the Phase One Property was determined through a review of the historical sources and additional resources as listed in **Table 14** in **Section 10.0**:

The historical title search was completed on October 22, 2021, for the Phase One Property. The historical title search indicated that the Phase One Property was granted to Margaret Henderson from the Crown in 1802 for PIN 04064-0005 (LT), PIN 04064-006 (LT), and PIN 04064-0270 (LT).

Based on aerial photographs and city directories the Phase One Property was vacant agricultural or undeveloped property prior to 1950 up to 2005 when it was developed by the South Keys Shopping Centre. A complete summary of the chain of title information, and aerial photograph observations are provided in **Sections 4.1.5** and **4.3.1**, respectively. The chain of title documentation is provided in **Appendix B-1** and summarized in **Table 4**.

#### 4.1.3 Environmental Reports

The following environmental reports related to the Phase One property were reviewed by Stantec:

- Phase I Environmental Review, Proposed South Keys Commercial Development, Ottawa, Ontario, Jacques Whitford Environment Limited, June 17, 1994. JWEL Project No. 10519 (JWEL, 1994a)
- Limited Phase II Environmental Assessment, South Keys Commercial Development, Ottawa, Ontario, Jacques Whitford Environment Limited, November 12, 1994. JWEL Project No. 10519 (JWEL, 1994 b)
- Phase I and Limited Phase II Environmental Site Assessment, Property Between 1145 Hunt Club Road and South Keys Shopping Centre, Ottawa, Ontario, Jacques Whitford Environment Limited, January 29, 1997. JWEL Project No. 10857 (JWEL, 1997)
- Phase I Environmental Site Assessment, South Keys Shopping Centre, 2210 Bank Street, Ottawa, Ontario, Jacques Whitford Environment Limited, June 27, 2002. JWEL Project No. 62315 (JWEL, 2002)
- Geotechnical Investigation, Proposed Multi-Storey building – Phase I, 2210 Bank Street, Ottawa, Ontario, completed by the Paterson Group Inc., dated May 15, 2020 (Paterson, 2020).



RECORDS REVIEW  
October 27, 2023

Relevant findings are included in the following sections as applicable.

#### 4.1.4 Fire Insurance Plans

A request was made to Opta Information Intelligence Inc. (Opta) for any FIPs, inspection reports, and site-specific plans pertaining to the Phase One Property in 2018. A reply from Opta indicated that no FIP records were available for the Phase One Property.

#### 4.1.5 Chain of Title

A chain of title search was ordered through ERIS. Relevant information from the chain of title was used to determine the first developed use of the Phase One Property as discussed in **Section 4.1.2**. Chain of title information from 1802 to 2019 was obtained from the ERIS reports. The parcel identified as PIN 04064-0005 (LT) changed ownership between various private individuals from 1802 until 1973 at which point ownership was held by several corporations (Mervin Greenberg Limited, Campeau Corporation, Camdev Properties Inc.) until the parcel was deeded to South Keys Shopping Centres Limited in 1994 and later Canadian Property Holdings (South Keys) Inc. in 2002 and Calloway Reit (South Keys) Inc. in 2005, the current owners. The parcel identified as PIN 04064-0006 (LT) changed ownership between various private individuals from 1802 until 1973 at which point ownership was held by several corporations (Mervin Greenberg Limited, Campeau Corporation, Camdev Properties Inc.) until the parcel was deeded to South Keys Shopping Centres Limited, in 1994 and later Canadian Property Holdings (South Keys) Inc. in 2002 and Calloway Reit (South Keys) Inc. in 2005, the current owners. The parcel identified as PIN 04064-0270 (LT) changed ownership between various private individuals from 1802 until the 1987 at which point ownership was held by several corporations (Huntpark Holdings Ltd., Candarel Corporate Centre (Ottawa) Inc.) until the parcel was deeded to South Keys Shopping Centres Limited in 1994 and later Canadian Property Holdings (South Keys) Inc. in 2002 and Calloway Reit (South Keys) Inc. in 2005, the current owners. .

The chain of title search is included in **Appendix B-1**. A table of current and past land uses is summarized in **Table 7.1** and **7.2** in **Section 7.1**.

#### 4.1.6 City Directories

A request for available city directories was made to ERIS to assist in determining the development history of the Site and selected adjacent or neighbouring lands within the Phase One Study Area. The city directories searched are included in **Table 14, Section 10.0**. Relevant records returned for the Site and surrounding properties are summarized in **Table 2, Section 4.2.13**.

#### 4.1.7 Property Underwriters' Reports and Plans

A request to Opta completed in 2018 indicated that no property underwriter reports or plans were available for the Phase One Property. A reply from Opta indicated that the following records were found, and were purchased for the Site:

- Cope Report - 1998 First Professional Management INC, 2210 Bank St, Ottawa, ON K1V 1J5



- Sprinkler Report - 1998 South Keys Shopping Centre, 2210 Bank St, Ottawa, ON K1V 1J5

The full records are included in **Appendix B-2**.

Relevant records returned for the Phase One Property and surrounding properties are summarized in **Table 2, Section 4.2.13**.

## 4.2 ENVIRONMENTAL SOURCE INFORMATION

Environmental databases and records were searched to determine if the Phase One Property and adjacent/neighbouring properties within the Phase One Study Area were listed. The databases and search results are presented in the following subsections. Unless otherwise noted in the sections below, the databases and records were searched using the services of ERIS, an initial report in 2021 and an updated report in 2023 to confirm if there were any relevant changes. No new records were identified in the 2023 report that were expected to contribute to an APEC at the Phase One Property. The ERIS report is provided in **Appendix B-3**. Relevant records for the Site are summarized below and relevant records for adjoining/neighbouring properties are discussed in **Table 2, Section 4.2.13**

### 4.2.1 National Pollutant Release Inventory (NPRI)

The Phase One Property and properties within the Phase One Study Area were not listed in the National Pollutant Release Inventory (NPRI) databases.

### 4.2.2 PCB Storage Sites and Inventory Databases

The Phase One Property and neighbouring/adjacent properties within 250 m of the Site were not listed in the National PCB Inventory and the Ontario Inventory of PCB Storage Sites databases. The relevant findings are discussed further in **Table 2, Section 4.2.13**.

### 4.2.3 Certificate of Approval / Environmental Compliance Approval

The Phase One Property was not listed in the Certificates of Approval and Environmental Compliance Approval databases. Five neighbouring/adjacent properties within 250 m of the Site were listed in the Certificates of Approval and Environmental Compliance Approval databases in 2021 and two in the 2023 report. The relevant findings are discussed further in **Table 2, Section 4.2.13**.

### 4.2.4 MECP Freedom of Information Requests

Stantec submitted a freedom information request to the MECP for the Phase One Property in August 2018. Records received pertained mainly to the operation of commercial tenants located in the plaza properties adjacent to the Site to the north, and were consistent with understanding of operations on that property. No PCAs were identified in the records associated with the Phase One Property. A copy of the requests submitted and confirmations from the MECP are provided in **Appendix B-4**.



#### 4.2.5 Coal Gasification Plant Waste Sites

Stantec reviewed the reports Inventory of Coal Gasification Plant Waste Sites in Ontario, (Volumes I and II), dated April 1987, prepared by Intera Technologies Ltd. for the MECP. The reports include an inventory of known coal gasification plants historically operating in Ontario. No properties were identified within 1 km of the Phase One Property as a known coal gasification plant.

#### 4.2.6 Inventory of Industrial Sites Producing or Using Coal Tar and Related Tars

Stantec reviewed the report entitled Inventory of Industrial Sites Producing or Using Coal Tar and Related Tars in Ontario, (Volumes I and II), dated November 1988, prepared by Intera Technologies Ltd. for the MECP. The documents identify industrial sites that produced and/or continue to produce or use coal tar and other related tars. No properties were identified within 1 km of the Phase One Property as a former producer of coal tar.

#### 4.2.7 Hazardous Waste Generators and Receivers

ERIS searched the Ontario Regulation 347 Waste Generators and the Ontario Regulation 347 Waste Receivers databases for the Phase One Study Area.

The Phase One Property was not listed as a generator and/or receiver of hazardous waste in the ERIS searches. Various properties within the Phase One Study Area were listed in the ERIS report as generators of hazardous waste. The relevant findings are discussed further in **Table 2, Section 4.2.13**.

#### 4.2.8 Technical Standards and Safety Authority (TSSA)

ERIS searched relevant TSSA and fuel storage databases for the Phase One Study Area. The Phase One Property and and/or the neighbouring/adjoining properties within 250 m of the Site were not listed in the relevant TSSA and fuel storage databases searched.

#### 4.2.9 Environmental Registry

ERIS searched the MECP Environmental Registry databases for the Phase One Study Area.

The Phase One Property and/or the neighbouring/adjoining properties within 250 m of the Site were not listed in the Environmental Registry databases.

#### 4.2.10 Records of Site Condition (RSC)

ERIS searched the MECP Record of Site Condition database for the Phase One Study Area and/or the neighbouring/adjoining properties within 250 m of the Site were not listed in this database.



RECORDS REVIEW  
October 27, 2023

#### 4.2.11 Areas of Natural Significance

Stantec searched the Ontario Ministry of Natural Resources and Forestry's (MNRF's) Natural Heritage online database. No areas of natural or scientific interest (ANSIs) were identified within 1 km of the Phase One Property.

#### 4.2.12 Waste Disposal Sites

Stantec reviewed the information contained in the MECP document titled Waste Disposal Site Inventory, dated June 1991. The report includes a list of known active and closed waste disposal sites in Ontario, as of October 31, 1990. Based on a search of the UTM coordinate locations provided in the report, there are no active or closed waste disposal sites within 1 km of the Phase One Property.

In addition, included in the ERIS reports were searches of the Waste Disposal Sites – MECP CA Inventory database (data compiled from the MECP CofA database) and the Anderson's Waste Disposal Sites database (which includes sites that are missing from the MECP Waste Disposal Site Inventory) for properties within the Phase One Study Area. Based on the information provided, no waste disposal sites (WDS) were identified within the Phase One Study Area.

#### 4.2.13 Records Review Findings

Records of environmental significance from the ERIS report, the municipal directory search, and MECP search records for properties within the Phase One Study Area are summarized in **Table 2** below. The ERIS report is included in **Appendix B-3**.

**Table 1: Records Review Findings for the Phase One Study Area**

Location	Summary
<b>Phase One Property</b>	
1131 Hunt Club Road (PIN 04064-0279)	Commercial retail space (Cineplex) with asphalt parking lot operating from 1995, no PCAs identified. A reported garbage/grease release was identified by ERIS from the Cineplex garbage compactor in October of 2019; however, based on the nature of the release was not expected to represent a PCA. Current and historical activities on this property were not anticipated to contribute to an APEC at the Phase One Property.
2210 Bank Street (PIN 04064-0006)	Commercial retail space (part of Cineplex, Montana's and part of vacant commercial) with asphalt parking lot operating from 1995 and 2003, no PCAs identified. Current and historical activities on this property were not anticipated to contribute to an APEC at the Phase One Property.
2210 Bank Street (PIN 04064-0019)	Commercial retail space (part of vacant commercial) with asphalt parking lot operating from 1995, no PCAs identified. Current and historical activities on this property were not anticipated to contribute to an APEC at the Phase One Property.



**UPDATED PHASE ONE ENVIRONMENTAL SITE ASSESSMENT  
SOUTHERN PART OF 2210 BANK STREET, OTTAWA, ONTARIO**

RECORDS REVIEW

October 27, 2023

Location	Summary
<b>Phase One Study Area</b>	
2400 Bank Street (neighbouring property to the east)	Commercial retail space with asphalt parking lot operating from 2003, no PCAs identified. This property is not anticipated to contribute to an APEC at the Phase One Property.
40 Mountain Crescent property to the east)	Commercial retail space with asphalt parking lot operating from 2008, no PCAs identified. This property is not anticipated to contribute to an APEC at the Phase One Property.
1135 Hunt Club Road (neighbouring property to the south)	Air photos identify commercial office space with asphalt parking lot operating from the early 1980s, no PCAs identified. This property is not anticipated to contribute to an APEC at the Phase One Property.
OC Transpo Transitway (neighbouring property to the west)	Aerial photos identify the OC Transpo Transitway operating from the mid-1990s, no PCAs identified. This property is not anticipated to contribute to an APEC at the Phase One Property.
2210 Bank Street (neighbouring property to the north)	Records received from the MECP FOI provided spill reports for spills that occurred at the neighbouring Loblaws, OC Transpo and Walmart (South Keys Shopping Centre) parking lots. Based on the information reviewed in these records, volumes, material released an/or location of the releases, these spills are not expected to contribute to an APEC at the Phase One Property.  The ERIS report indicated that the Site occupant to the north of the Phase One Property (Walmart Canada Corp.) has been registered for the generation of various wastes under generator number ON1881550 since 1998. Waste classes included waste oils & lubricants, organic and inorganic laboratory chemicals, paint/pigment/coating residues, chemical fertilizer wastes, acid and alkaline wastes, halogenated pesticides and waste compressed gases. Additionally, Wal-mart Canada was registered as a waste generator under ON7705029 from 2002 to 2004 for paint/pigmentation/coating residues and waste compressed gases.  While considered PCAs, based on the inferred ground water flow direction to the north, this property is likely located down-gradient of the Site and therefore historical waste generation records for this property were not expected to contribute to an APEC at the Phase One Property.

The remaining listings in the ERIS reports and activities identified in supporting historical documentation were not considered to contribute to an APEC based on the nature of their operations and/or the separation distance of these properties from the Phase One Property.





RECORDS REVIEW  
October 27, 2023

## 4.3 PHYSICAL SETTING SOURCES

### 4.3.1 Aerial Photographs

Aerial photographs were obtained from the sources outlined in **Section 4.1.2** and reviewed to determine the historical activities at the Phase One Property. The aerial photographs referenced are provided in **Appendix B-6**. The earliest available photograph reviewed was from 1958, which were sourced through ERIS based on a review of the National Air Photo Library (NAPL) of Natural Resources Canada archive.



RECORDS REVIEW  
October 27, 2023

**Table 2: Observations on the Phase One Property**

Date and Scale	Observations on the Phase One Property
1958 Scale not listed	Undeveloped or agricultural property use
1965 Scale not listed	Undeveloped or agricultural property use
1976 Scale not listed	Undeveloped or agricultural property use
1991 Scale not listed	Undeveloped or agricultural property use
1999 Scale not listed	Area is developed, the Cineplex and Montanas are constructed the remaining area is asphalt parking.
2002 Scale not listed	Retail spaced has been added to the north side of the Cineplex building.
2005 Scale not listed	The configuration of the Phase One Property remains unchanged from the 2002 aerial photograph.
2007 Scale not listed	The configuration of the Phase One Property remains unchanged from the 2002 aerial photograph.
2008 Scale not listed	The configuration of the Phase One Property remains unchanged from the 2002 aerial photograph.
2010 Scale not listed	The configuration of the Phase One Property remains unchanged from the 2002 aerial photograph.
2011 Scale not listed	The configuration of the Phase One Property remains unchanged from the 2002 aerial photograph.
2014 Scale not listed	The configuration of the Phase One Property remains unchanged from the 2002 aerial photograph.
2015 Scale not listed	The configuration of the Phase One Property remains unchanged from the 2002 aerial photograph.
2017 Scale not listed	The configuration of the Phase One Property remains unchanged from the 2002 aerial photograph.
2022 Scale not listed	The configuration of the Phase One Property remains unchanged from the 2002 aerial photograph.

Additional information pertaining to the Phase One Study Area gleaned from the aerial photography is presented in **Section 6.2.13**.

### 4.3.2 Topography, Hydrology, and Geology

#### 4.3.2.1 Topography and Regional Drainage

At the time of the site reconnaissance, the observed topography across the Phase One Property was relatively flat, sloping from the south to the north. Based on observed site topography, information accessed from the MNR Natural Heritage Areas on-line mapping and the Ontario Base Map (provided in **Appendix B-5**), the regional surface drainage (and anticipated shallow ground water flow direction) is expected to flow to the northwest toward the Rideau River, approximately 3.0 km west of the Phase One



Property. Localized ground water flow may also be directed towards the northwest toward Sawmill Creek, situated approximately 130 m west of the Phase One Property.

The direction of the shallow ground water flow in limited areas can also be influenced by the presence of underground utility corridors or other features and is not necessarily a reflection of regional or local ground water flow or a replica of the Phase One Property or area topography.

#### **4.3.2.2 Hydrology and Surface Water Drainage**

At the time of the site reconnaissance, the surface of the Phase One Property was primarily comprised of concrete and asphalt surfaces, and grassed areas. Storm water was anticipated to drain by overland flow toward catch basins that extend along the central portion of the Phase One Property, which are assumed to be connected to municipal infrastructure.

#### **4.3.2.3 Surficial Geology**

Based on information obtained from the Ontario Geological Survey layer in Google EarthPro, entitled Surficial Geology of Southern Ontario, the surficial geology in the vicinity of the Phase One Property generally consists of glaciolacustrine deposits, which typically consist of abandoned river channel deposits consisting of silt and clay, commonly including lenses of sand. The characteristic permeability of these soils is moderate.

Borehole and well records provided in the ERIS report and historical documents reviewed by Stantec indicated that boreholes drilled in the Phase One Study Area generally encountered sand overlying silty clay overlying clay till overlying gravel a maximum depth of approximately 22 m BGS. These observations are consistent with the presence of till as described in the surficial mapping above.

#### **4.3.2.4 Bedrock Geology**

Based on information obtained from the Ontario Geological Survey layer in Google *EarthPro*, entitled *Bedrock Geology of Ontario*, the Phase One Property is an area where the main bedrock type is reported to consist of limestone and shale interbeds of the Carlsbad Formation and black shale with some brown shale of the Billings Formation. The depth to bedrock varies over the site at 15 to 50 m.

The ERIS report and historical documents did not encounter bedrock in the wells or boreholes drilled in the Phase One Study Area to a maximum depth of 28 m BGS.

### **4.3.3 Fill Materials**

No evidence of imported fill material was observed. The Site generally appeared to be at grade with the adjacent roadways and adjoining properties, being slightly lower than the transitway to the west.

Therefore, it is unlikely that significant quantities of fill materials were brought onto the Site to accommodate current site development. The Phase I ESA completed by Jacques Whitford in 1994 identified the potential presence of fill material of unknown quality on the Site and the adjoining plaza property to the north and a Phase II ESA was subsequently completed. Fill material was identified at



RECORDS REVIEW

October 27, 2023

depths up to 1.5 m below ground surface (m BGS) and soil samples were collected from three boreholes for analysis of metals, inorganics and total oil and grease (JWEL, 1994b). Fill material was confirmed to be mainly sand and gravel and concentrations of analyzed parameters were less than the then-applicable standards and where standards exist, would be less than the current O.Reg.153/04 Table 3 Site Condition Standards for a residential land use. Several stockpiles of fill material were identified on the Site during the 1997 Phase I and II ESA completed by Jacques Whitford and concentrations of metals, inorganics and oil and grease analyzed in two soil samples collected from this fill in 1997 were less than the then-applicable site condition standards and where standards exist, would be less than the current O.Reg.153/04 Table 3 Site Condition Standards for a residential land use (JWEL, 1997). Fill material was subsequently identified at the Site in the geotechnical investigation completed by Paterson, identified as silty sand with some crushed stone up to depths of 1.8 m BGS, consistent with the 1994 and 1997 findings. Given that the quality of the fill material at the Site and adjacent property to the north had been previously characterized, and concentrations of analyzed parameters were found to meet the current O.Reg.153/04 Table 3 Site Condition Standards for residential land use, fill at the Site was not considered to be of unknown quality and therefore not considered to be a PCA at the Phase One Property.

#### **4.3.4 Water Bodies and Areas of Natural Significance**

No water bodies or areas of natural significance were identified on the Phase One Property following a review of historical aerial photographs, topographic maps, and a search of the MNRF Natural Heritage Areas on-line mapping (as provided in **Appendix B-5**).

#### **4.3.5 Well Records**

Information included in the ERIS report indicated that three water well records were identified within 250 m of the Phase One Property in the Water Well Information System (WWIS) database searched by ERIS. These wells were reportedly installed in 1950 for domestic water supply purposes. It is unlikely any of these wells are still active, as the entire area has been redeveloped and drinking water to the area is supplied by the City of Ottawa municipal system. The ERIS report indicated that no water wells were reportedly drilled within the Phase One Property boundary.

The stratigraphy described in the records is included in the surficial and bedrock geology sections above and is presented in detail in Appendix B-5.

### **4.4 SITE OPERATING RECORDS**

Site operating records were not provided to Stantec for review. Given the historical use of the Phase One Property is not considered to be an Enhanced Investigation Property, as defined in O.Reg.153/04.

Additional operating records were requested from the Client pertaining to the following:



INTERVIEWS  
October 27, 2023

## 5.0 INTERVIEWS

An interview was completed with Mr. Keith King, the site maintenance manager, at the time of the site reconnaissance on August 5, 2021. Mr. King has been associated with the operations at 2210 Bank Street since 2017.

According to the site contact, the property at 2210 Bank Street has operated as commercial retail space since at least 1995 with no history of any spills.

No other interviews were completed at the time of the issuance of the report.

Information gathered during the interviews and received during the reporting process has been included in the applicable sections throughout this report.



## 6.0 SITE RECONNAISSANCE

### 6.1 GENERAL REQUIREMENTS

The initial site reconnaissance was conducted by Mr. Allen MacGarvie of Stantec, on August 5, 2021 between approximately 9:00 and 11:00 AM. The weather was clear and the temperature was approximately 26°C. The Phase One Property and readily visible and publicly accessible portions of adjoining and neighbouring properties within the Phase One Study Area were observed for PCAs.

A secondary site reconnaissance was conducted by Mr. Allen MacGarvie of Stantec, on October 26, 2023, between approximately 10:30 and 11:00 AM. The weather was clear, and the temperature was approximately 17°C. The Phase One Property and readily visible and publicly accessible portions of adjoining and neighbouring properties within the Phase One Study Area were observed for PCAs.

Assessor qualifications are provided in **Appendix C**.

Stantec was accompanied by Mr. Keith King during the site reconnaissance assessment of the Phase One Property and portions of adjoining and neighbouring properties within the Phase One Study Area in 2021. All site buildings were accessed during the site reconnaissance. Stantec was unaccompanied during the site reconnaissance on October 26, 2023 and the site buildings were not accessed.

Observations of the Phase One Property and surrounding properties are indicated on **Figures No. 2 and No. 3, Appendix A**, while selected photographs of the Phase One Property are included in **Appendix C**.

### 6.2 SPECIFIC OBSERVATIONS AT PHASE ONE PROPERTY

#### 6.2.1 Property Information

The Phase One Property is situated at the northeastern corner of Daze Street and the southern entrance to the South Keys Shopping Centre in Ottawa, Ontario. At the time of the site reconnaissance, the Phase One Property generally consisted of two site buildings, concrete and asphalt surfaces, and grassed/treed areas. The buildings consisted of a Cineplex with vacant retail space located on the northern side of the Cineplex building and a Montana's located at the northeastern portion of the Phase One Property.

The Phase One Property is located in an area of mixed commercial and residential property uses, and is bounded by Daze Street to the east (commercial properties beyond); commercial office building and parking lot to the south; OC Transpo Transitway to the west, and South Keys Shopping Centre commercial property (multi retail tenants). There were no changes identified during the October 26, 2023 site visit.



SITE RECONNAISSANCE  
October 27, 2023

### 6.2.2 Property Buildings & Structures

The following provides a summary of buildings that were observed at the Phase One Property at the time of the site reconnaissance.

**Table 3: Site Buildings at the Phase One Property**

Site Buildings Location	General Summary
Cineplex and Vacant Retail	The Cineplex operates as a movie theater. The Cineplex and vacant retail space was constructed as a slab on grade steel framed building with concrete panels. The Cineplex has an approximate area of 3,800 square metres and the vacant retail space has an approximate area of 1,600 square meters. The site contact was not aware of the approximate construction age of the building; however, aerial photographs indicated that the Cineplex appeared to have been constructed on the Phase One Property in 1995 and the vacant retail space in 2003.
Montana's	The Montana's operates as restaurant. The Montana's was constructed as a slab on grade steel framed building with brick and wood siding. Montana's has an approximate area of 440 square metres. The site contact indicated the Montana's was constructed in 1995.

### 6.2.3 Aboveground and Underground Storage Tanks

No USTs or chemical or fuel ASTs were identified or reported to be present at the Phase One Property at the time of the site reconnaissance. Further, no other vent or fill pipes indicating the potential presence of an abandoned or decommissioned UST were observed.

### 6.2.4 Underground Utilities and Services

Utility locates for work that included ground disturbance were reviewed for the Phase One Property. Utility locations are based on as-built drawings or utility clearances provided by third parties. Utilities present at the Site include, but are not limited to, hydro, gas, communications, cable, water and sewer services.

No other underground utilities were observed at the Phase One Property at the time of the 2018 and 2021 site reconnaissance visits.



SITE RECONNAISSANCE  
October 27, 2023

### 6.2.5 Site Buildings Interior Features

**Table 4: Interior Features of Buildings at the Phase One Property**

Site Buildings	General Summary of Interior Features
Cineplex and vacant retail space	The Cineplex and vacant retail space was reported to be provided with heating and cooling via natural gas roof top units. No ASTs, vent or fill pipes, or oil staining were observed at the Cineplex and vacant retail space. Washrooms or floor drains were observed within the Cineplex and vacant retail space and are connected the municipal sanitary sewer system. The Cineplex also has two a grease pits that are cleaned on a regular basis by Carleton Environmental Services. There was no staining observed around the grease pits.
Montana's	The Montana's was reported to be provided with heating and cooling via natural gas roof top units. No ASTs, vent or fill pipes, or oil staining were observed at the Montana's. Washrooms or floor drains were observed within the Montana's are connected the municipal sanitary sewer system. The Montana's also has a grease pit that is not connected to the municipal sanitary sewer system and is cleaned on a regular basis, grease collected from the grease trap is stored in 2 - 205 litre drum stored in the outside garbage storage area and pick up every couple of week by Roslin Enterprises every two weeks. There was not staining observed around the grease drums.

### 6.2.6 Wells

During the site reconnaissance, no ground water monitoring wells were observed on or adjacent to the Phase One Property.

No other existing or abandoned wells (e.g., ground water monitoring, potable water, oil, gas or disposal) were observed on the Phase One Property at the time of the site reconnaissance visits.

### 6.2.7 Sewage Works

Storm sewage works were observed in the parking lot at the Phase One Property during the site reconnaissance. Storm water was anticipated to drain by overland flow toward the catch basins that extend along the central portion of the Phase One Property, which are assumed to be connected to the municipal infrastructure. Sanitary sewer lines were anticipated to be connected to the municipal infrastructure.

### 6.2.8 Surface Features

At the time of the site reconnaissance, the surfaces of the Phase One Property generally consisted of concrete and asphalt surfaces, and grassed/treed areas.





SITE RECONNAISSANCE  
October 27, 2023

### 6.2.9 Current or Former Railway Lines or Spurs

No current or former railway lines or spurs were observed or reported on the Phase One Property at the time of the site reconnaissance visits and through a historical information search.

### 6.2.10 Surface Staining and Stressed Vegetation

No surface staining or stressed vegetation was observed or reported at the Phase One Property, with the exception of a large rust stained area coming from the waste bin on the west side of the Cineplex building.

### 6.2.11 Imported Fill and Debris

As discussed previously in **Section 4.3.3**, no fill or debris was observed during the site reconnaissance.

### 6.2.12 Enhanced Investigation Property

Given the historical use of the Phase One Property is not considered to be an Enhanced Investigation Property, as defined in O.Reg.153/04.

### 6.2.13 Phase One Study Area

The current activities on adjacent and neighbouring properties observed at the time of the site reconnaissance visits are summarized below and in Table 5.

#### 6.2.13.1 North

##### 2210 Bank Street

During the site reconnaissance, a multi-tenant commercial retail shopping centre was observed to the north of the site. The Walmart store is the only retail store within 250 m of the Site. The Walmart was constructed in 1995. A tire and lube centre operated in the southern portion of the Walmart building, closest to the Site; however, based on the inferred groundwater flow direction and the limited nature of the operations on this property, they were not expected to contribute to an APEC at the Phase One Property.

#### 6.2.13.2 West

##### OC Transpo Transitway

During site reconnaissance, a roadway used as the transitway for OC Transpo (City of Ottawa buses), the lite rail line and undeveloped land and the Airport Parkway were observed directly west of the Phase One Property. Aerial photographs identified this area to have consisted of undeveloped or agricultural until



**UPDATED PHASE ONE ENVIRONMENTAL SITE ASSESSMENT  
SOUTHERN PART OF 2210 BANK STREET, OTTAWA, ONTARIO**

SITE RECONNAISSANCE

October 27, 2023

approximately 1995 when transitway was constructed, with the exception of the rail line which was constructed prior to the 1950's and the Airport Parkway which was constructed in the 1970's.

Based on the separation distance (approximately 50 m) and cross-gradient location of the transitway from the Phase One Property, operations on this property are not expected to contribute to an APEC at the Phase One Property.

### **6.2.13.3 East**

#### **Daze Street**

During the site reconnaissance, a city street was observed directly east of the Phase One Property with commercial properties beyond.

Aerial photographs identified this area to have consisted of undeveloped/agricultural land use up to 1995 when the Phase One Property was developed. The commercial properties to the further east were developed between 2003 and 2008.

Based on the site use the properties to the east are not considered a potential concern to the Phase One Property.

### **6.2.13.4 South**

#### **1150 Hunt Club Road**

During the site reconnaissance, a multi-tenant commercial building and parking lot was observed directly south of the Phase One Property with commercial, with Hunt Club Road beyond.

Aerial photographs identified this area to have consisted of undeveloped/agricultural land use up to the mid 1980's.

Based on the site use the properties to the east are not considered a potential concern to the Phase One Property.

## **6.3 WRITTEN DESCRIPTION OF INVESTIGATION**

**Section 4.0** presents the findings of the records review for the Phase One Property and **Section 5.0** presents the findings of the interviews with the site contacts. **Section 6.2** presents the findings of the site reconnaissance of the Phase One Property and the Phase One Study Area. No additional investigations were undertaken during the Phase One ESA to assess potential environmental concerns noted or identified during the site reconnaissance or records review. A summary of the relevant findings to the existence of APECs at the Phase One Property is provided below in **Section 7.3**.



## 7.0 REVIEW AND EVALUATION OF INFORMATION

### 7.1 CURRENT AND PAST USES

The current and former owners of the Phase One Property, and a general description of the associated activities occurring at that time, are presented in the table below:

**Table 5.1: Current and Past Uses of 2210 Bank Street, PIN 04064-0005 (LT) and PIN 04064-0006 (LT)**

Year	Name of Owner	Description of Property Use	Property Use	Other Observations from Aerial Photographs, Fire Insurance Plans, etc.
Prior to 1802	Crown	The land use is assumed to be undeveloped.	Agriculture or other use	This property use is inferred based on the information provided in the historical title search.
1802 to 1831	Margaret Henderson	The land use is assumed to be agricultural use.	Agriculture or other use	This property use is inferred based on the information provided in the historical title search.
1831 to 1831	Sheriff MacDonald	The land use is assumed to be agricultural use.	Agriculture or other use	This property use is inferred based on the information provided in the historical title search.
1831 to 1832	G.C. Rankin	The land use is assumed to be agricultural use.	Agriculture or other use	This property use is inferred based on the information provided in the historical title search.
1832 to 1834	William Anderson	The land use is assumed to be agricultural use.	Agriculture or other use	This property use is inferred based on the information provided in the historical title search.
1834 to 1842	John B. Forsyth	The land use is assumed to be agricultural use.	Agriculture or other use	This property use is inferred based on the information provided in the historical title search.



**UPDATED PHASE ONE ENVIRONMENTAL SITE ASSESSMENT  
SOUTHERN PART OF 2210 BANK STREET, OTTAWA, ONTARIO**

REVIEW AND EVALUATION OF INFORMATION

October 27, 2023

<b>Year</b>	<b>Name of Owner</b>	<b>Description of Property Use</b>	<b>Property Use</b>	<b>Other Observations from Aerial Photographs, Fire Insurance Plans, etc.</b>
1842 to 1846	Hugh Calder	The land use is assumed to be agricultural use.	Agriculture or other use	This property use is inferred based on the information provided in the historical title search.
1846 to 1847	Richard Stetham	The land use is assumed to be agricultural use.	Agriculture or other use	This property use is inferred based on the information provided in the historical title search.
1847 to 1853	Hon. George Moffat	The land use is assumed to be agricultural use.	Agriculture or other use	This property use is inferred based on the information provided in the historical title search.
1853 to 1884	Charles Kimmond	The land use is assumed to be agricultural use.	Agriculture or other use	This property use is inferred based on the information provided in the historical title searchP.
1884 to 1904	Albert B. Wood	The land use is assumed to be agricultural use.	Agriculture or other use	This property use is inferred based on the information provided in the historical title search
1904 to 1933	Henry Wood	The land use is assumed to be agricultural use	Agriculture or other use	This property use is inferred based on the information provided in the historical title search.
1933 to 1943	Ernest McQuatt	The land use is assumed to be agricultural use	Agriculture or other use	This property use is inferred based on the information provided in the historical title search.
1943 to 1946	David Amyot	The land use is assumed to be agricultural use.	Agriculture or other use	This property use is inferred based on the information provided in the historical title search



**UPDATED PHASE ONE ENVIRONMENTAL SITE ASSESSMENT  
SOUTHERN PART OF 2210 BANK STREET, OTTAWA, ONTARIO**

REVIEW AND EVALUATION OF INFORMATION

October 27, 2023

Year	Name of Owner	Description of Property Use	Property Use	Other Observations from Aerial Photographs, Fire Insurance Plans, etc.
1946 to 1947	Elgin Lavier	The land use is assumed to be agricultural use.	Agriculture or other use	This property use is inferred based on the information provided in the historical title search.
1947 to 1948/1949	Bert T. Watley.	The land use is assumed to be agricultural use	Agriculture or other use	This property use is inferred based on the information provided in the historical title search.
1949 to 1958	David B. Burnett & Phyllis H. Burnett	The land use is assumed to be agricultural use	Agriculture or other use	This property use is inferred based on the information provided in the historical title search.
1948 to 1951	Constance F. Coleman, Bertal T. Walsh & Rose M. Walsh	The land use is assumed to be agricultural use	Agriculture or other use	This property use is inferred based on the information provided in the historical title search.
1951 to 1954	Ross D. Fairbairne & Elizabeth Fairbairne	The land use is assumed to be agricultural use	Agriculture or other use	This property use is inferred based on the information provided in the historical title search.
1954 to 1970	Yvonne Dupuis	The land use is assumed to be undeveloped/vacant use	Agriculture or other use	Based on the 1958 to 1991 aerial photographs the Phase One Property appears to have been undeveloped and/or occupied by wooded areas and/or an agricultural field
1958 to 1973	Clayton E. Reid	The land use is assumed to be undeveloped/vacant use	Agriculture or other use	Based on the 1958 to 1991 aerial photographs the Phase One Property appears to have been undeveloped and/or occupied by wooded areas and/or an agricultural field



**UPDATED PHASE ONE ENVIRONMENTAL SITE ASSESSMENT  
SOUTHERN PART OF 2210 BANK STREET, OTTAWA, ONTARIO**

REVIEW AND EVALUATION OF INFORMATION

October 27, 2023

Year	Name of Owner	Description of Property Use	Property Use	Other Observations from Aerial Photographs, Fire Insurance Plans, etc.
1970 to 1974	Mike Bousada	The land use is assumed to be undeveloped/vacant use	Agriculture or other use	Based on the 1958 to 1991 aerial photographs the Phase One Property appears to have been undeveloped and/or occupied by wooded areas and/or an agricultural field
1973/1974 to 1976	Mervin Greenberg Limited	The land use is assumed to be undeveloped/vacant use	Agriculture or other use	Based on the 1958 to 1991 aerial photographs the Phase One Property appears to have been undeveloped and/or occupied by wooded areas and/or an agricultural field
1976 to 1991	Campeau Corporation	The land use is assumed to be undeveloped/vacant use	Agriculture or other use	Based on the 1958 to 1991 aerial photographs the Phase One Property appears to have been undeveloped and/or occupied by wooded areas and/or an agricultural field
1991 to 1994	Camdev Properties Inc,	The land use is assumed to be undeveloped/vacant use	Agriculture or other use	Based on the 1958 to 1991 aerial photographs the Phase One Property appears to have been undeveloped and/or occupied by wooded areas and/or an agricultural field



**UPDATED PHASE ONE ENVIRONMENTAL SITE ASSESSMENT  
SOUTHERN PART OF 2210 BANK STREET, OTTAWA, ONTARIO**

REVIEW AND EVALUATION OF INFORMATION

October 27, 2023

Year	Name of Owner	Description of Property Use	Property Use	Other Observations from Aerial Photographs, Fire Insurance Plans, etc.
1994 to 1995	South Keys Shopping Centres Limited	The land use is assumed to be undeveloped/vacant use	Commercial use	Based on the 1999 to current aerial photographs and site visit findings the Site has been occupied by two commercial retail and restaurant buildings and associated parking areas. No PCAs were identified on the Site.
1995 to 2002	802700 Ontario Inc./South Keys Shopping Centres Limited	The land has been occupied by commercial retail	Commercial use	Based on the 1999 to current aerial photographs and site visit findings the Site has been occupied by two commercial retail and restaurant buildings and associated parking areas. No PCAs were identified on the Site.
2002 to present	Canadian Property Holdings (South Keys) Inc./Calloway Reit (South Keys) Inc.	The land has been occupied by commercial retail	Commercial use	Based on the 1999 to current aerial photographs and site visit findings the Site has been occupied by two commercial retail and restaurant buildings and associated parking areas. No PCAs were identified on the Site.



**UPDATED PHASE ONE ENVIRONMENTAL SITE ASSESSMENT  
SOUTHERN PART OF 2210 BANK STREET, OTTAWA, ONTARIO**

REVIEW AND EVALUATION OF INFORMATION

October 27, 2023

**Table 6.2: Current and Past Uses of 2210 Bank Street, PIN 04064-0270 (LT)**

Year	Name of Owner	Description of Property Use	Property Use	Other Observations from Aerial Photographs, Fire Insurance Plans, etc.
Prior to 1802	Crown	The land use is assumed to be undeveloped.	Agriculture or other use	This property use is inferred based on the information provided in the historical title search.
1802 to 1831	Margaret Henderson	The land use is assumed to be agricultural use.	Agriculture or other use	This property use is inferred based on the information provided in the historical title search.
1831 to 1831	Sheriff MacDonald	The land use is assumed to be agricultural use.	Agriculture or other use	This property use is inferred based on the information provided in the historical title search.
1831 to 1832	G.C. Rankin	The land use is assumed to be agricultural use.	Agriculture or other use	This property use is inferred based on the information provided in the historical title search.
1832 to 1834	William Anderson	The land use is assumed to be agricultural use.	Agriculture or other use	This property use is inferred based on the information provided in the historical title search.
1834 to 1842	John B. Forsyth	The land use is assumed to be agricultural use.	Agriculture or other use	This property use is inferred based on the information provided in the historical title search.
1842 to 1846	Hugh Calder	The land use is assumed to be agricultural use.	Agriculture or other use	This property use is inferred based on the information provided in the historical title search.
1846 to 1847	Richard Stetham	The land use is assumed to be agricultural use.	Agriculture or other use	This property use is inferred based on the information provided in the historical title search.





**UPDATED PHASE ONE ENVIRONMENTAL SITE ASSESSMENT  
SOUTHERN PART OF 2210 BANK STREET, OTTAWA, ONTARIO**

REVIEW AND EVALUATION OF INFORMATION

October 27, 2023

<b>Year</b>	<b>Name of Owner</b>	<b>Description of Property Use</b>	<b>Property Use</b>	<b>Other Observations from Aerial Photographs, Fire Insurance Plans, etc.</b>
1847 to 1853	Hon. George Moffat	The land use is assumed to be agricultural use.	Agriculture or other use	This property use is inferred based on the information provided in the historical title search.
1853 to 1884	Charles Kimmond	The land use is assumed to be agricultural use.	Agriculture or other use	This property use is inferred based on the information provided in the historical title search.
1884 to 1973	Albert B. Wood	The land use is assumed to be agricultural use.	Agriculture or other use	This property use is inferred based on the information provided in the historical title search
1973 to 1987	Luciano C. Neri & John w. Davies	The land use is assumed to be agricultural use	Agriculture or other use	Based on the 1958 to 1991 aerial photographs the Phase One Property appears to have been undeveloped and/or occupied by wooded areas and/or an agricultural field
1987 to 1989	157819 Canada Inc.	The land use is assumed to be agricultural use	Agriculture or other use	Based on the 1958 to 1991 aerial photographs the Phase One Property appears to have been undeveloped and/or occupied by wooded areas and/or an agricultural field
1989 to 1992	Huntpark Holdings Ltd.	The land use is assumed to be agricultural use.	Agriculture or other use	Based on the 1958 to 1991 aerial photographs the Phase One Property appears to have been undeveloped and/or occupied by wooded areas and/or an agricultural field



**UPDATED PHASE ONE ENVIRONMENTAL SITE ASSESSMENT  
SOUTHERN PART OF 2210 BANK STREET, OTTAWA, ONTARIO**

REVIEW AND EVALUATION OF INFORMATION

October 27, 2023

Year	Name of Owner	Description of Property Use	Property Use	Other Observations from Aerial Photographs, Fire Insurance Plans, etc.
1992 to 1997	Candereel Corporate Centre (Ottawa) Inc.	The land use is assumed to be undeveloped/vacant use	Commercial use	Based on the 1999 to current aerial photographs and site visit findings the Site has been occupied by two commercial retail and restaurant buildings and associated parking areas. No PCAs were identified on the Site.
1997 to 2001/ 2002	South Keys Shopping Centres Limited/802700 Ontario Inc.	The land has been occupied by commercial retail	Commercial use	Based on the 1999 to current aerial photographs and site visit findings the Site has been occupied by two commercial retail and restaurant buildings and associated parking areas. No PCAs were identified on the Site.
2002 to present	Canadian Property Holdings (South Keys) Inc. (50%)	The land has been occupied by commercial retail	Commercial use	Based on the 1999 to current aerial photographs and site visit findings the Site has been occupied by two commercial retail and restaurant buildings and associated parking areas. No PCAs were identified on the Site.



**UPDATED PHASE ONE ENVIRONMENTAL SITE ASSESSMENT  
SOUTHERN PART OF 2210 BANK STREET, OTTAWA, ONTARIO**

REVIEW AND EVALUATION OF INFORMATION

October 27, 2023

Year	Name of Owner	Description of Property Use	Property Use	Other Observations from Aerial Photographs, Fire Insurance Plans, etc.
2005 to present	Calloway REIT (south Keys) Inc. (50%)	The land has been occupied by commercial retail	Commercial use	Based on the 1999 to current aerial photographs and site visit findings the Site has been occupied by two commercial retail and restaurant buildings and associated parking areas. No PCAs were identified on the Site.



## 7.2 POTENTIALLY CONTAMINATING ACTIVITIES

No PCAs, as defined in O.Reg.153/04, were identified to have been present currently or historically on the Phase One Property. or within the Phase One Study Area

## 7.3 AREAS OF POTENTIAL ENVIRONMENTAL CONCERN

No APECs have been identified on the Phase One Property.

## 7.4 PHASE ONE CONCEPTUAL SITE MODEL

In developing the Conceptual Site Model for the Phase One Property and Phase One Study Area, the following physical characteristics/pathways were evaluated to assess whether PCAs have contributed to an APEC at the Phase One Property (see Table 12).

**Table 7: Conceptual Site Model**

Physical Characteristics/ Pathways	Description
<b>Subsurface Soils</b>	<p>Based on information obtained from the Ontario Geological Survey layer in Google EarthPro, entitled <i>Surficial Geology of Southern Ontario</i>, the surficial geology in the vicinity of the Phase One Property generally consists of glaciolacustrine deposits, which typically consist of abandoned river channel deposits consisting of silt and clay, commonly including lenses of sand. The characteristic permeability of these soils is moderate.</p> <p>Borehole and well records provided in the ERIS report and historical documents reviewed by Stantec indicated that boreholes drilled in the Phase One Study Area generally encountered sand overlying silty clay overlying clay till overlying gravel a maximum depth of approximately 22 m BGS. These observations are consistent with the presence of till as described in the surficial mapping above.</p>
<b>Bedrock</b>	<p>Based on information obtained from the Ontario Geological Survey layer in Google <i>EarthPro</i>, entitled <i>Bedrock Geology of Ontario</i>, the Phase One Property is an area where the main bedrock type is reported to consist hale, and limestone and shale interbeds of the Carlsbad Formation and black shale with some brown shale of the Billings Formation. The depth to bedrock varier over the site at 15 to 50 m.</p> <p>The ERIS report and historical documents did not encounter bedrock in the wells or boreholes drilled in the Phase One Study Area to a maximum depth of 28 m BGS.</p>
<b>Inferred Ground Water Flow Direction</b>	<p>Based on observed site topography, information accessed from the MNR Natural Heritage Areas on-line mapping and the Ontario Base Map (provided in Appendix B-5), the regional surface drainage (and</p>



**UPDATED PHASE ONE ENVIRONMENTAL SITE ASSESSMENT  
SOUTHERN PART OF 2210 BANK STREET, OTTAWA, ONTARIO**

REVIEW AND EVALUATION OF INFORMATION

October 27, 2023

Physical Characteristics/ Pathways	Description
	<p>anticipated shallow ground water flow direction) is expected to flow to the northwest toward the Rideau River, approximately 3.0 km west of the Phase One Property. Localized ground water flow may also be directed towards the northwest toward Sawmill Creek, situated approximately 130 m west of the Phase One Property.</p> <p>The direction of the shallow ground water flow in limited areas can also be influenced by the presence of underground utility corridors or other features and is not necessarily a reflection of regional or local ground water flow or a replica of the Phase One Property or area topography.</p>
<b>Underground Utilities</b>	<p>Utility locations are based on as-built drawings or utility clearances provided by third parties. Utilities present at the Site include, but are not limited to, hydro, gas, communication lines, cable, water and sewer services. No other underground utilities were observed at the Phase One Property at the time of the site reconnaissance.</p>

The figures provided in **Appendix A** include features and details in relation to the Phase One Study Area and the Phase One Property. In general, the figures illustrate the following where applicable: road names and existing buildings and structures, water bodies, location of areas of natural significance (if present), presence of drinking water wells at the Phase One Property (if known), property usage types on adjoining properties, APECs, locations and types of known tanks (if present), general inferred direction of ground water flow in the vicinity of the Phase One Property, and the approximate locations of underground utilities or structures, if known.



CONCLUSIONS  
October 27, 2023

## 8.0 CONCLUSIONS

### 8.1 WHETHER PHASE TWO ENVIRONMENTAL SITE ASSESSMENT REQUIRED BEFORE RECORD OF SITE CONDITION SUBMITTED

Based on the findings of this Phase One ESA, a Phase Two ESA is not required before an RSC can be filed.

An RSC can be filed based solely on the findings of this Phase One ESA.



**UPDATED PHASE ONE ENVIRONMENTAL SITE ASSESSMENT  
SOUTHERN PART OF 2210 BANK STREET, OTTAWA, ONTARIO**

CONCLUSIONS  
October 27, 2023

## 8.2 SIGNATURES

The initial site reconnaissance and preparation of the draft report were completed by Allen MacGarvie, CET on August 5, 2021 and an updated site reconnaissance on October 26, 2023. The Phase One ESA was completed under the supervision of Erika Ryter, M.A.Sc., P.Eng., QPESA. Credentials of the project team members are provided in Appendix D.

All of which is respectfully submitted,

**STANTEC CONSULTING LTD.**

 Digitally signed by Allen  
MacGarvie  
Date: 2023.10.27  
10:36:36 -04'00'

 Ryter, Erika  
2023.10.27  
09:26:42 -04'00'

**Allen MacGarvie**, CET  
Principal, Environmental Services

Phone: (613) 293-3979  
Allen.MacGarvie@stantec.com

**Erika Ryter**, M.A.Sc., P.Eng., QPESA  
Environmental Engineer, Principal

Phone: (905) 369-1041  
Erika.Ryter@stantec.com

The objectives and requirements set out in O.Reg.153/04 for a Phase One Environmental Site Assessment were applied in carrying out the environmental site assessment and preparing this report.

AJM/ER/jt

\\Ca0215-Ppfss01\Work\_Group\01221\Active\160410424\31 - Reports\Rpt\_2210 Bank Street\_Phase One\_Update\_20231027.Docx



CLOSURE

October 27, 2023

## **9.0 CLOSURE**

This report documents work that was performed in accordance with generally accepted professional standards at the time and location in which the services were provided. No other representations, warranties or guarantees are made concerning the accuracy or completeness of the data or conclusions contained within this report, including no assurance that this work has uncovered all potential liabilities associated with the identified property.

This report provides an evaluation of selected environmental conditions associated with the identified portion of the property that was assessed at the time the work was conducted and is based on information obtained by and/or provided to Stantec at that time. There are no assurances regarding the accuracy and completeness of this information. All information received from the Client or third parties in the preparation of this report has been assumed by Stantec to be correct. Stantec assumes no responsibility for any deficiency or inaccuracy in information received from others.

The opinions in this report can only be relied upon as they relate to the condition of the portion of the identified property that was assessed at the time the work was conducted. Activities at the property subsequent to Stantec's assessment may have significantly altered the property's condition. Stantec cannot comment on other areas of the property that were not assessed.

Conclusions made within this report consist of Stantec's professional opinion as of the time of the writing of this report, and are based solely on the scope of work described in the report, the limited data available and the results of the work. They are not a certification of the property's environmental condition. This report should not be construed as legal advice.

Subject to the limitations contained in this report and subject to the terms of the contract under which this report was prepared, this report may be relied upon by the Client.

This report has been prepared for the exclusive use of the Client identified herein and the parties identified above, and any use by any third party, is prohibited. Stantec assumes no responsibility for losses, damages, liabilities or claims, howsoever arising, from third party use of this report.

The report is limited by the following:

The locations of any utilities, buildings and structures, and property boundaries illustrated in or described within this report, if any, including pole lines, conduits, water mains, sewers and other surface or sub-surface utilities and structures are not guaranteed. If future work is planned, the exact location of all such utilities and structures should be confirmed and Stantec assumes no liability for damage to them.

The conclusions are based on the site conditions encountered by Stantec at the time the work was performed. Due to the nature of the investigation and the limited data available, Stantec does not warrant against undiscovered environmental liabilities. As the purpose of this report is to identify site conditions which may pose an environmental risk, the identification of non-environmental risks to structures or people on the site is beyond the scope of this assessment. Should additional information become





**UPDATED PHASE ONE ENVIRONMENTAL SITE ASSESSMENT  
SOUTHERN PART OF 2210 BANK STREET, OTTAWA, ONTARIO**

**CLOSURE**

October 27, 2023

available which differs significantly from our understanding of conditions presented in this report, Stantec specifically disclaims any responsibility to update the conclusions in this report.



**UPDATED PHASE ONE ENVIRONMENTAL SITE ASSESSMENT  
SOUTHERN PART OF 2210 BANK STREET, OTTAWA, ONTARIO**

REFERENCES  
October 27, 2023

## 10.0 REFERENCES

Information Sources obtained and reviewed as part of the records review are listed below:

**Table 8: References**

Reference Type/Source	Information/Documents Obtained
<b>Aerial Photographs</b>	<ul style="list-style-type: none"> <li>City of Ottawa, Interactive Ottawa Map: 1965, 1976, 1991, 1999, 2002, 2005, 2007,, 2009, 2011, 2014, 2015, , 2017, 2019, and 2022</li> <li>1958,</li> <li>Google Earth Pro Images: 2002, 2004, 2007, 2009, 2012, 2014, 2015, 2016, 2017, 2018, 2022</li> </ul>
<b>City Directories</b>	<ul style="list-style-type: none"> <li>ERIS None provided</li> </ul>
<b>Opta Environmental Services</b>	<ul style="list-style-type: none"> <li>None provided</li> </ul>
<b>Previous Reports</b>	<ul style="list-style-type: none"> <li>Phase I Environmental Review, Proposed South Keys Commercial Development, Ottawa, Ontario, Jacques Whitford Environment Limited, June 17, 1994. JWEL Project No. 10519 (JWEL,1994a)</li> <li>Limited Phase II Environmental Assessment, South Keys Commercial Development, Ottawa, Ontario, Jacques Whitford Environment Limited, November 12, 1994. JWEL Project No. 10519 (JWEL,1994 b)</li> <li>Phase I and Limited Phase II Environmental Site Assessment, Property Between 1145 Hunt Club Road and South Keys Shopping Centre, Ottawa, Ontario, Jacques Whitford Environment Limited, January 29, 1997. JWEL Project No. 10857 (JWEL, 1997)</li> <li>Phase I Environmental Site Assessment, South Keys Shopping Centre, 2210 Bank Street, Ottawa, Ontario, Jacques Whitford Environment Limited, June 27, 2002. JWEL Project No. 62315 (JWEL, 2002)</li> <li>Geotechnical Investigation, Proposed Multi-Storey building – Phase I, 2210 Bank Street, Ottawa, Ontario, completed by the Paterson Group Inc., dated May 15, 2020 (Paterson, 2020).</li> </ul>
<b>Company Records</b>	<ul style="list-style-type: none"> <li>None provided</li> </ul>
<b>Geotechnical Reports</b>	<ul style="list-style-type: none"> <li>None provided</li> </ul>
<b>Regulatory Infractions</b>	<ul style="list-style-type: none"> <li>None provided</li> </ul>
<b>Reportable Spill Occurrences</b>	<ul style="list-style-type: none"> <li>ERIS – Ontario Spills</li> </ul>
<b>Contaminated Sites</b>	<ul style="list-style-type: none"> <li>“Inventory of Coal Gasification Plant Waste Sites in Ontario” (Volumes I and II), dated April 1987.</li> <li>“Inventory of Industrial Sites Producing or Using Coal Tar and Related Tars in Ontario” (Volumes I and II), dated November 1988.</li> </ul>



**UPDATED PHASE ONE ENVIRONMENTAL SITE ASSESSMENT  
SOUTHERN PART OF 2210 BANK STREET, OTTAWA, ONTARIO**

REFERENCES

October 27, 2023

Reference Type/Source	Information/Documents Obtained
<b>Hazardous Waste Generators</b>	<ul style="list-style-type: none"> <li>ERIS – Ontario Regulation 347 Waste Generators</li> </ul>
<b>Landfills</b>	<ul style="list-style-type: none"> <li>"Waste Disposal Site Inventory", dated June 1991</li> <li>ERIS – Waste Disposal Sites – MOE CA Inventory</li> <li>ERIS – Waste Disposal Sites – MOE 1991 Historical Inventory (up to October 1990)</li> </ul>
<b>TSSA</b>	<ul style="list-style-type: none"> <li>ERIS – Expired Facilities</li> </ul>
<b>Water Well Records</b>	<ul style="list-style-type: none"> <li>ERIS – Water Well Information System</li> </ul>
<b>ERIS</b>	<ul style="list-style-type: none"> <li>ERIS reports were purchased and consisted of a search of available databases within a 250 m radius of the perimeter of the Phase One Property (2021) and updated report from the centre of the property (2023)</li> <li>Historical chain of title</li> </ul>
<b>Topographic Maps</b>	<ul style="list-style-type: none"> <li>MNRF Natural Heritage Areas on-line mapping and the Ontario Base Map</li> </ul>
<b>Geologic Maps</b>	<ul style="list-style-type: none"> <li>Ontario Geological Survey layer in Google EarthPro, entitled</li> <li>Bedrock Geology of Ontario, Ontario Geological Survey layer in Google EarthPro, entitled</li> <li>Surficial Geology of Southern Ontario</li> </ul>



# **APPENDICES**

**UPDATED PHASE ONE ENVIRONMENTAL SITE  
ASSESSMENT**

Appendix A Figures

## **Appendix A FIGURES**



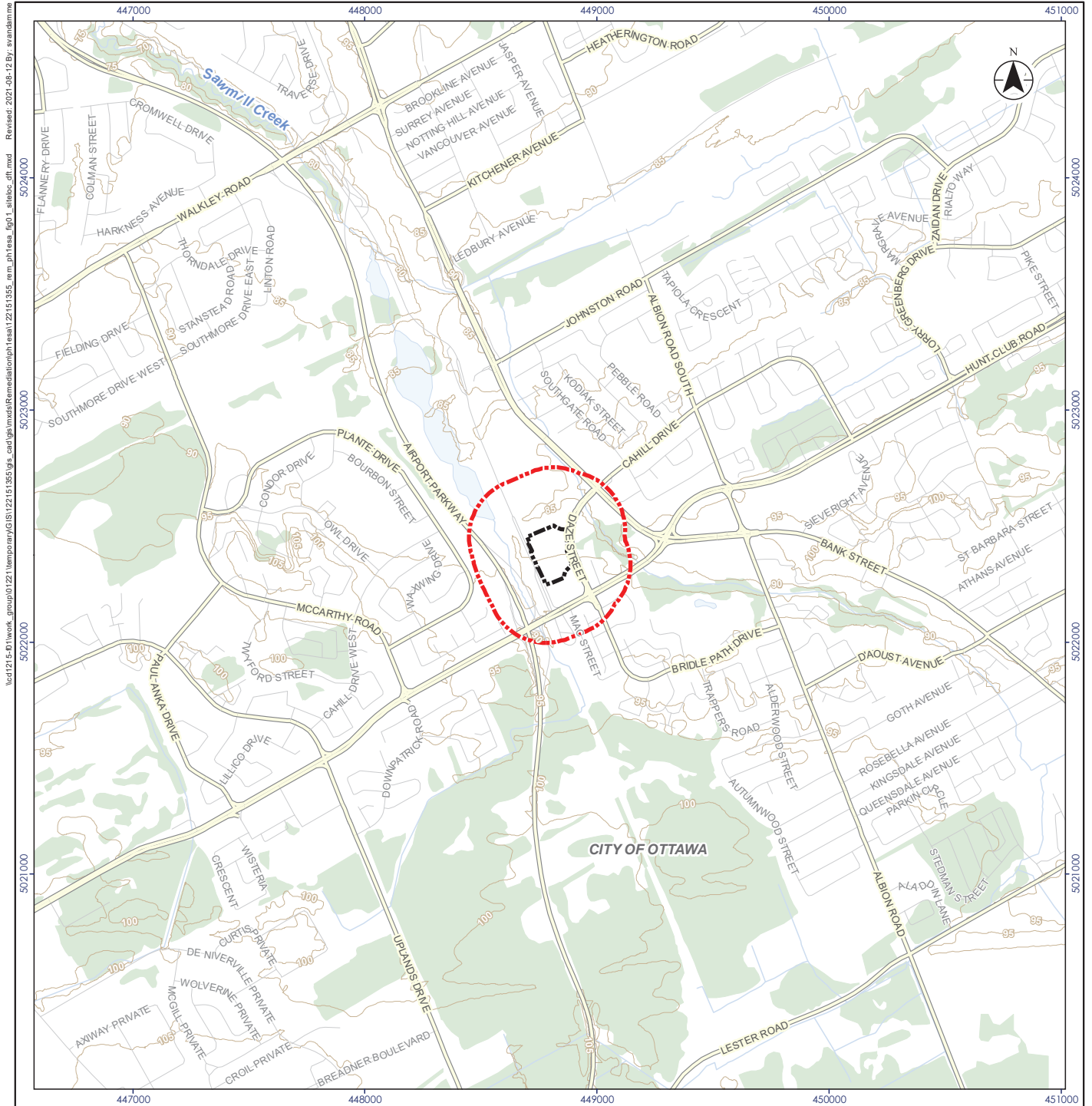

- Legend**
- Phase One Property
  - Phase One Study Area
  - Municipal Boundary - Lower Tier
  - Topographic Contour (m AMSL)
  - Watercourse
  - Waterbody
  - Wooded Area

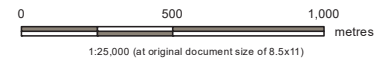

Project Location: Ottawa, Ontario  
 Client/Project: 122151355  
 Prepared by SVD on 8/12/2021

Client/Project  
**PHASE ONE ENVIRONMENTAL SITE ASSESSMENT**  
**ALLOWAY REIT (SOUTH KEYS) INC.**  
 Part of 2210 BANK STREET, OTTAWA, ONTARIO

Figure No.

**1**

Title

**Site Location**

**Notes**

1. Coordinate System: NAD 1983 UTM Zone 18N
2. Base features produced under license with the Ontario Ministry of Natural Resources and Forestry © Queen's Printer for Ontario, 2021.
3. This figure is to be viewed in the context of the accompanying report and is subject to the limitations specified in that report.
4. m AMSL - metres above mean sea level.

Disclaimer: Stantec assumes no responsibility for data supplied in electronic format. The recipient accepts full responsibility for verifying the accuracy and completeness of the data. The recipient releases Stantec, its officers, employees, consultants and agents, from any and all claims arising in any way from the content or provision of the data.

kcd12151355\_group01221\temp\p\GIS\122151355\jpl\_cad\gis\mxd\Remediation\Phase1\22151355\_ssm\_ph\_tesa\_fig01\_sitloc.dwg    Reviset: 2021-08-12 By: svandmmms



**Legend**

- Phase One Property
- Phase One Study Area
- Railway - Operational
- Watercourse
- Waterbody

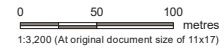

- Notes**
1. Coordinate System: NAD 1983 UTM Zone 18N
  2. Base features produced under license with the Ontario Ministry of Natural Resources and Forestry © Queen's Printer for Ontario, 2021.
  3. Orthomagey © First Base Solutions, 2021. Imagery Date, 2017.
  4. Site features are based on field observations and should be considered approximate.
  5. This figure is to be viewed in the context of the accompanying report and is subject to the limitations specified in that report.



Project Location: Ottawa, Ontario  
 122151355  
 Prepared by SVD on 8/12/2021

Client/Project: PHASE ONE ENVIRONMENTAL SITE ASSESSMENT  
 CALLOWAY REIT (SOUTH KEYS) INC.  
 Part of 2210 BANK STREET, OTTAWA, ONTARIO

Figure No.: 2

Title: **Phase One Study Area**



- Legend
- Phase One Property
  - Railway - Operational
  - Watercourse



- Notes
1. Coordinate System: NAD 1983 UTM Zone 18N
  2. Base features produced under license with the Ontario Ministry of Natural Resources and Forestry © Queen's Printer for Ontario, 2021.
  3. Orthomagey © First Base Solutions, 2021. Imagery Date, 2017.
  4. Site features are based on field observations and should be considered approximate.
  5. This figure is to be viewed in the context of the accompanying report and is subject to the limitations specified in that report.

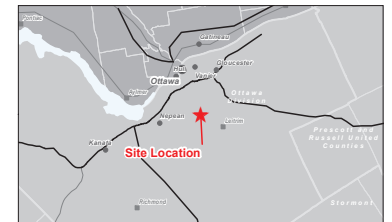

Project Location: Ottawa, Ontario  
 122151355  
 Prepared by SVD on 8/12/2021

Client/Project:  
**PHASE ONE ENVIRONMENTAL SITE ASSESSMENT**  
**CALLOWAY REIT (SOUTH KEYS) INC.**  
 Part of 2210 BANK STREET, OTTAWA, ONTARIO

Figure No.:  
**3**  
 Title:  
**Phase One Property**



## Appendix B SUPPORTING DOCUMENTS





---

# DATABASE REPORT

**Project Property:** *2210 Bank Steet  
2210 bank Street  
Ottawa ON K1V 1J5*

**Project No:** *122151355.200*

**Report Type:** *Quote - Custom-Build Your Own Report*

**Order No:** *21081200020*

**Requested by:** *Stantec Consulting Ltd.*

**Date Completed:** *August 17, 2021*

# Table of Contents

Table of Contents.....	2
Executive Summary.....	3
Executive Summary: Report Summary.....	4
Executive Summary: Site Report Summary - Project Property.....	6
Executive Summary: Site Report Summary - Surrounding Properties.....	11
Executive Summary: Summary By Data Source.....	19
Map.....	33
Aerial.....	34
Topographic Map.....	35
Detail Report.....	36
Unplottable Summary.....	141
Unplottable Report.....	146
Appendix: Database Descriptions.....	215
Definitions.....	224

## **Notice: IMPORTANT LIMITATIONS and YOUR LIABILITY**

**Reliance on information in Report:** This report DOES NOT replace a full Phase I Environmental Site Assessment but is solely intended to be used as a database review of environmental records.

**License for use of information in Report:** No page of this report can be used without this cover page, this notice and the project property identifier. The information in Report(s) may not be modified or re-sold.

**Your Liability for misuse:** Using this Service and/or its reports in a manner contrary to this Notice or your agreement will be in breach of copyright and contract and ERIS may obtain damages for such mis-use, including damages caused to third parties, and gives ERIS the right to terminate your account, rescind your license to any previous reports and to bar you from future use of the Service.

**No warranty of Accuracy or Liability for ERIS:** The information contained in this report has been produced by ERIS Information Limited Partnership ("ERIS") using various sources of information, including information provided by Federal and Provincial government departments. The report applies only to the address and up to the date specified on the cover of this report, and any alterations or deviation from this description will require a new report. This report and the data contained herein does not purport to be and does not constitute a guarantee of the accuracy of the information contained herein and does not constitute a legal opinion nor medical advice. Although ERIS has endeavored to present you with information that is accurate, ERIS disclaims, any and all liability for any errors, omissions, or inaccuracies in such information and data, whether attributable to inadvertence, negligence or otherwise, and for any consequences arising therefrom. Liability on the part of ERIS is limited to the monetary value paid for this report.

**Trademark and Copyright:** You may not use the ERIS trademarks or attribute any work to ERIS other than as outlined above. This Service and Report (s) are protected by copyright owned by ERIS Information Limited Partnership. Copyright in data used in the Service or Report(s) (the "Data") is owned by ERIS or its licensors. The Service, Report(s) and Data may not be copied or reproduced in whole or in any substantial part without prior written consent of ERIS.

# Executive Summary

## **Property Information:**

**Project Property:** 2210 Bank Steet  
2210 bank Street Ottawa ON K1V 1J5

**Project No:** 122151355.200

## **Order Information:**

**Order No:** 21081200020  
**Date Requested:** August 12, 2021  
**Requested by:** Stantec Consulting Ltd.  
**Report Type:** Quote - Custom-Build Your Own Report

## **Historical/Products:**

**Land Title Search** Current Land Title Search

## Executive Summary: Report Summary

<b>Database</b>	<b>Name</b>	<b>Searched</b>	<b>Project Property</b>	<b>Boundary to 0.25km</b>	<b>Total</b>
AAGR	<i>Abandoned Aggregate Inventory</i>	Y	0	0	0
AGR	<i>Aggregate Inventory</i>	Y	0	0	0
AMIS	<i>Abandoned Mine Information System</i>	Y	0	0	0
ANDR	<i>Anderson's Waste Disposal Sites</i>	Y	0	0	0
AST	<i>Aboveground Storage Tanks</i>	Y	0	0	0
AUWR	<i>Automobile Wrecking &amp; Supplies</i>	Y	0	0	0
BORE	<i>Borehole</i>	Y	0	7	7
CA	<i>Certificates of Approval</i>	Y	0	5	5
CDRY	<i>Dry Cleaning Facilities</i>	Y	0	0	0
CFOT	<i>Commercial Fuel Oil Tanks</i>	Y	0	0	0
CHEM	<i>Chemical Manufacturers and Distributors</i>	Y	0	0	0
CHM	<i>Chemical Register</i>	Y	0	0	0
CNG	<i>Compressed Natural Gas Stations</i>	Y	0	0	0
COAL	<i>Inventory of Coal Gasification Plants and Coal Tar Sites</i>	Y	0	0	0
CONV	<i>Compliance and Convictions</i>	Y	0	0	0
CPU	<i>Certificates of Property Use</i>	Y	0	0	0
DRL	<i>Drill Hole Database</i>	Y	0	0	0
DTNK	<i>Delisted Fuel Tanks</i>	Y	0	0	0
EASR	<i>Environmental Activity and Sector Registry</i>	Y	1	0	1
EBR	<i>Environmental Registry</i>	Y	1	0	1
ECA	<i>Environmental Compliance Approval</i>	Y	2	2	4
EEM	<i>Environmental Effects Monitoring</i>	Y	0	0	0
EHS	<i>ERIS Historical Searches</i>	Y	4	23	27
EIIS	<i>Environmental Issues Inventory System</i>	Y	0	0	0
EMHE	<i>Emergency Management Historical Event</i>	Y	0	0	0
EPAR	<i>Environmental Penalty Annual Report</i>	Y	0	0	0
EXP	<i>List of Expired Fuels Safety Facilities</i>	Y	0	0	0
FCON	<i>Federal Convictions</i>	Y	0	0	0
FCS	<i>Contaminated Sites on Federal Land</i>	Y	0	0	0
FOFT	<i>Fisheries &amp; Oceans Fuel Tanks</i>	Y	0	0	0
FRST	<i>Federal Identification Registry for Storage Tank Systems (FIRSTS)</i>	Y	0	0	0
FST	<i>Fuel Storage Tank</i>	Y	0	0	0
FSTH	<i>Fuel Storage Tank - Historic</i>	Y	0	0	0
GEN	<i>Ontario Regulation 347 Waste Generators Summary</i>	Y	20	22	42
GHG	<i>Greenhouse Gas Emissions from Large Facilities</i>	Y	0	0	0
HINC	<i>TSSA Historic Incidents</i>	Y	0	0	0

<b>Database</b>	<b>Name</b>	<b>Searched</b>	<b>Project Property</b>	<b>Boundary to 0.25km</b>	<b>Total</b>
IAFT	<i>Indian &amp; Northern Affairs Fuel Tanks</i>	Y	0	0	0
INC	<i>Fuel Oil Spills and Leaks</i>	Y	1	0	1
LIMO	<i>Landfill Inventory Management Ontario</i>	Y	0	0	0
MINE	<i>Canadian Mine Locations</i>	Y	0	0	0
MNR	<i>Mineral Occurrences</i>	Y	0	0	0
NATE	<i>National Analysis of Trends in Emergencies System (NATES)</i>	Y	0	0	0
NCPL	<i>Non-Compliance Reports</i>	Y	0	0	0
NDFT	<i>National Defense &amp; Canadian Forces Fuel Tanks</i>	Y	0	0	0
NDSP	<i>National Defense &amp; Canadian Forces Spills</i>	Y	0	0	0
NDWD	<i>National Defence &amp; Canadian Forces Waste Disposal Sites</i>	Y	0	0	0
NEBI	<i>National Energy Board Pipeline Incidents</i>	Y	0	0	0
NEBP	<i>National Energy Board Wells</i>	Y	0	0	0
NEES	<i>National Environmental Emergencies System (NEES)</i>	Y	0	0	0
NPCB	<i>National PCB Inventory</i>	Y	0	0	0
NPRI	<i>National Pollutant Release Inventory</i>	Y	0	0	0
OGWE	<i>Oil and Gas Wells</i>	Y	0	0	0
OOGW	<i>Ontario Oil and Gas Wells</i>	Y	0	0	0
OPCB	<i>Inventory of PCB Storage Sites</i>	Y	0	0	0
ORD	<i>Orders</i>	Y	0	0	0
PAP	<i>Canadian Pulp and Paper</i>	Y	0	0	0
PCFT	<i>Parks Canada Fuel Storage Tanks</i>	Y	0	0	0
PES	<i>Pesticide Register</i>	Y	7	0	7
PINC	<i>Pipeline Incidents</i>	Y	0	0	0
PRT	<i>Private and Retail Fuel Storage Tanks</i>	Y	0	0	0
PTTW	<i>Permit to Take Water</i>	Y	0	0	0
REC	<i>Ontario Regulation 347 Waste Receivers Summary</i>	Y	0	0	0
RSC	<i>Record of Site Condition</i>	Y	0	0	0
RST	<i>Retail Fuel Storage Tanks</i>	Y	0	0	0
SCT	<i>Scott's Manufacturing Directory</i>	Y	0	7	7
SPL	<i>Ontario Spills</i>	Y	7	5	12
SRDS	<i>Wastewater Discharger Registration Database</i>	Y	0	0	0
TANK	<i>Anderson's Storage Tanks</i>	Y	0	0	0
TCFT	<i>Transport Canada Fuel Storage Tanks</i>	Y	0	0	0
VAR	<i>Variances for Abandonment of Underground Storage Tanks</i>	Y	0	0	0
WDS	<i>Waste Disposal Sites - MOE CA Inventory</i>	Y	0	0	0
WDSH	<i>Waste Disposal Sites - MOE 1991 Historical Approval Inventory</i>	Y	0	0	0
WWIS	<i>Water Well Information System</i>	Y	0	21	21
<b>Total:</b>			43	92	135

## Executive Summary: Site Report Summary - Project Property

<i>Map Key</i>	<i>DB</i>	<i>Company/Site Name</i>	<i>Address</i>	<i>Dir/Dist (m)</i>	<i>Elev diff (m)</i>	<i>Page Number</i>
<u>1</u>	SPL	City of Ottawa	2214 Bank St Ottawa ON	WNW/0.0	-0.54	<u>36</u>
<u>2</u>	PES	WAL-MART STORE #3131	2210 BANK STREET OTTAWA ON K1V 1J5	NNW/0.0	-3.01	<u>36</u>
<u>2</u>	GEN	WAL-MART CANADA INC.	2210 BANK STREET OTTAWA ON K1V 1J5	NNW/0.0	-3.01	<u>37</u>
<u>2</u>	GEN	WAL-MART PHARMACY	2210 BANK STREET OTTAWA ON K1V 1J5	NNW/0.0	-3.01	<u>37</u>
<u>2</u>	GEN	WAL-MART PHARMACY	2210 BANK STREET PHARMACY DISPENSARY OTTAWA ON K1V 1J5	NNW/0.0	-3.01	<u>37</u>
<u>2</u>	GEN	WAL-MART CANADA CORP.	2210 BANK STREET STORE #3131 OTTAWA ON K1V 1J5	NNW/0.0	-3.01	<u>38</u>
<u>2</u>	GEN	Wal-Mart Canada	2210 Bank Street Ottawa ON K1V 1J5	NNW/0.0	-3.01	<u>39</u>
<u>2</u>	PES	WAL-MART STORE #3131	2210 BANK ST OTTAWA ON K1V 1J5	NNW/0.0	-3.01	<u>39</u>

<b>Map Key</b>	<b>DB</b>	<b>Company/Site Name</b>	<b>Address</b>	<b>Dir/Dist (m)</b>	<b>Elev diff (m)</b>	<b>Page Number</b>
<a href="#">2</a>	SPL	Waste Services (CA) Inc.	2210 BANK ST.<UNOFFICIAL> Ottawa ON K1V 1J5	NNW/0.0	-3.01	<a href="#">39</a>
<a href="#">2</a>	SPL	Wal-Mart Canada Corp.	2210 Bank Street WAL-MART Ottawa ON K1V 1J5	NNW/0.0	-3.01	<a href="#">40</a>
<a href="#">2</a>	SPL	349977 Ontario Ltd.	2210 Bank St WAL-MART Ottawa ON K1V 1J5	NNW/0.0	-3.01	<a href="#">40</a>
<a href="#">2</a>	PES	LOBLAWS SUPERMARKETS LTD #1188	2210C BANK ST OTTAWA ON K1V 1J5	NNW/0.0	-3.01	<a href="#">41</a>
<a href="#">2</a>	PES	WAL-MART CANADA CORP #3131	2210 BANK ST OTTAWA ON K1V 1J5	NNW/0.0	-3.01	<a href="#">41</a>
<a href="#">2</a>	GEN	WAL-MART CANADA CORP.	2210 BANK STREET STORE #3131 OTTAWA ON	NNW/0.0	-3.01	<a href="#">42</a>
<a href="#">2</a>	EHS		2210 Bank St Ottawa ON	NNW/0.0	-3.01	<a href="#">42</a>
<a href="#">2</a>	GEN	WAL-MART CANADA CORP.	2210 BANK STREET STORE #3131 OTTAWA ON	NNW/0.0	-3.01	<a href="#">43</a>
<a href="#">2</a>	GEN	Walmart Canada Corp.	2210 BANK STREET STORE #3131 OTTAWA ON	NNW/0.0	-3.01	<a href="#">43</a>
<a href="#">2</a>	GEN	Walmart Canada Corp.	2210 BANK STREET STORE #3131 OTTAWA ON K1V 1J5	NNW/0.0	-3.01	<a href="#">44</a>



<i>Map Key</i>	<i>DB</i>	<i>Company/Site Name</i>	<i>Address</i>	<i>Dir/Dist (m)</i>	<i>Elev diff (m)</i>	<i>Page Number</i>
<a href="#">2</a>	GEN	Walmart Canada Corp.	2210 BANK STREET STORE #3131 OTTAWA ON	NNW/0.0	-3.01	<a href="#">45</a>
<a href="#">2</a>	INC		2210 Bank Street, Ottawa ON	NNW/0.0	-3.01	<a href="#">46</a>
<a href="#">2</a>	EASR	WAL-MART CANADA CORP/LA COMPAGNIE WAL- MART DU CANADA	2210 BANK ST OTTAWA ON K1V 1J5	NNW/0.0	-3.01	<a href="#">47</a>
<a href="#">2</a>	EBR	GC Project, Inc., as general partner for and on behalf of GC Project L.P.	2210 Bank Street Ottawa K1V 1J5 CITY OF OTTAWA ON	NNW/0.0	-3.01	<a href="#">47</a>
<a href="#">2</a>	ECA	City of Ottawa	2210 Bank St Ottawa ON K1G 0Z8	NNW/0.0	-3.01	<a href="#">47</a>
<a href="#">2</a>	GEN	Walmart Canada Corp.	2210 BANK STREET STORE #3131 OTTAWA ON K1V 1J5	NNW/0.0	-3.01	<a href="#">48</a>
<a href="#">2</a>	GEN	Walmart Canada Corp.	2210 BANK STREET STORE #3131 OTTAWA ON K1V 1J5	NNW/0.0	-3.01	<a href="#">48</a>
<a href="#">2</a>	GEN	Walmart Canada Corp.	2210 BANK STREET STORE #3131 OTTAWA ON K1V 1J5	NNW/0.0	-3.01	<a href="#">49</a>
<a href="#">2</a>	GEN	Walmart Canada Corp.	2210 BANK STREET STORE #3131 OTTAWA ON K1V 1J5	NNW/0.0	-3.01	<a href="#">50</a>

<i>Map Key</i>	<i>DB</i>	<i>Company/Site Name</i>	<i>Address</i>	<i>Dir/Dist (m)</i>	<i>Elev diff (m)</i>	<i>Page Number</i>
<a href="#">2</a>	PES	WAL-MART CANADA CORP #3131	2210 BANK ST OTTAWA ON K1V1J5	NNW/0.0	-3.01	<a href="#">51</a>
<a href="#">2</a>	ECA	GC Project, Inc., as general partner for and on behalf of GC Project L.P.	2210 Bank St Ottawa ON M5H 2S8	NNW/0.0	-3.01	<a href="#">51</a>
<a href="#">2</a>	SPL	City of Ottawa	2210 Bank Street Ottawa ON	NNW/0.0	-3.01	<a href="#">52</a>
<a href="#">2</a>	EHS		2210 Bank Street Ottawa ON K1V 1J5	NNW/0.0	-3.01	<a href="#">52</a>
<a href="#">2</a>	SPL	Enbridge Energy Distribution Inc.	2210 Bank Street Ottawa ON	NNW/0.0	-3.01	<a href="#">52</a>
<a href="#">2</a>	PES	WAL-MART CANADA CORP #3131	2210 BANK ST OTTAWA ON K1V1J5	NNW/0.0	-3.01	<a href="#">53</a>
<a href="#">2</a>	GEN	Michaels Stores, Inc.	2210-F Bank St Ottawa ON K1V 1J5	NNW/0.0	-3.01	<a href="#">53</a>
<a href="#">2</a>	GEN	Walmart Canada Corp.	2210 BANK STREET STORE #3131 OTTAWA ON K1V 1J5	NNW/0.0	-3.01	<a href="#">54</a>
<a href="#">2</a>	SPL		2210 Bank St Ottawa ON K1V 1J5	NNW/0.0	-3.01	<a href="#">55</a>
<a href="#">2</a>	EHS		2210 Bank Street Ottawa ON K1V 1J5	NNW/0.0	-3.01	<a href="#">55</a>

<i>Map Key</i>	<i>DB</i>	<i>Company/Site Name</i>	<i>Address</i>	<i>Dir/Dist (m)</i>	<i>Elev diff (m)</i>	<i>Page Number</i>
<a href="#">2</a>	EHS		2210 Bank Street Ottawa ON K1V 1J5	NNW/0.0	-3.01	<a href="#">56</a>
<a href="#">2</a>	GEN	Walmart Canada Corp.	2210 BANK STREET STORE #3131 OTTAWA ON K1V 1J5	NNW/0.0	-3.01	<a href="#">56</a>
<a href="#">2</a>	GEN	LOBLAWS INC.	2210C Bank St. Ottawa ON K1V 1J5	NNW/0.0	-3.01	<a href="#">57</a>
<a href="#">2</a>	GEN	Michaels Stores, Inc.	2210-F Bank St Ottawa ON K1V 1J5	NNW/0.0	-3.01	<a href="#">58</a>
<a href="#">2</a>	PES		2210 BANK ST OTTAWA ON K1V 1J5	NNW/0.0	-3.01	<a href="#">59</a>
<a href="#">3</a>	GEN	SNC-Lavalin Constructors Pacific	1020 Daze street Ottawa ON K1V2G3	ESE/0.0	0.58	<a href="#">59</a>

## Executive Summary: Site Report Summary - Surrounding Properties

<b>Map Key</b>	<b>DB</b>	<b>Company/Site Name</b>	<b>Address</b>	<b>Dir/Dist (m)</b>	<b>Elev Diff (m)</b>	<b>Page Number</b>
<a href="#">4</a>	WWIS		2210 Bank St. Ottawa ON <b>Well ID:</b> 7334788	NW/5.4	-4.29	<a href="#">60</a>
<a href="#">5</a>	WWIS		OLRT SOUTH KEYS Ottawa ON <b>Well ID:</b> 7311565	W/9.9	-1.78	<a href="#">62</a>
<a href="#">6</a>	BORE		ON	ESE/18.0	1.41	<a href="#">65</a>
<a href="#">7</a>	WWIS		ON <b>Well ID:</b> 1508551	ESE/18.2	1.41	<a href="#">66</a>
<a href="#">8</a>	WWIS		2210 Bank St. Ottawa ON <b>Well ID:</b> 7334789	NW/21.0	-4.39	<a href="#">69</a>
<a href="#">9</a>	WWIS		2210 Bank St. Ottawa ON <b>Well ID:</b> 7334790	NW/25.1	-4.39	<a href="#">72</a>
<a href="#">10</a>	EHS		1145 Hunt Club Rd Ottawa ON K1V0Y3	SE/49.9	2.41	<a href="#">74</a>
<a href="#">11</a>	GEN	PARAMED HOME HEALTH	1145 HUNT CLUB ROAD SUITE 400 OTTAWA ON	SE/56.2	2.41	<a href="#">74</a>
<a href="#">11</a>	GEN	PARAMED HOME HEALTH	1145 HUNT CLUB ROAD SUITE 400 OTTAWA ON	SE/56.2	2.41	<a href="#">75</a>
<a href="#">11</a>	GEN	PARAMED HOME HEALTH	1145 HUNT CLUB ROAD SUITE 400 OTTAWA ON K1V0Y3	SE/56.2	2.41	<a href="#">75</a>
<a href="#">11</a>	GEN	PARAMED HOME HEALTH	1145 HUNT CLUB ROAD SUITE 400 OTTAWA ON K1V0Y3	SE/56.2	2.41	<a href="#">75</a>
<a href="#">11</a>	GEN	Sound Care Medical & Imaging Centre Ltd.	1145 Hunt Club Road Ottawa ON K1V 0Y3	SE/56.2	2.41	<a href="#">76</a>

<i>Map Key</i>	<i>DB</i>	<i>Company/Site Name</i>	<i>Address</i>	<i>Dir/Dist (m)</i>	<i>Elev Diff (m)</i>	<i>Page Number</i>
<a href="#">11</a>	GEN	UHN	1145 Hunt Club Rd suite 600 Ottawa ON K1V 0Y3	SE/56.2	2.41	<a href="#">76</a>
<a href="#">11</a>	GEN	UHN	1145 Hunt Club Rd suite 600 Ottawa ON K1V 0Y3	SE/56.2	2.41	<a href="#">76</a>
<a href="#">11</a>	GEN	PARAMED HOME HEALTH	1145 HUNT CLUB ROAD SUITE 400 OTTAWA ON K1V0Y3	SE/56.2	2.41	<a href="#">76</a>
<a href="#">11</a>	GEN	UHN	1145 Hunt Club Rd suite 600 Ottawa ON K1V 0Y3	SE/56.2	2.41	<a href="#">77</a>
<a href="#">11</a>	GEN	Sound Care Medical & Imaging Centre Ltd.	1145 Hunt Club Road Ottawa ON K1V 0Y3	SE/56.2	2.41	<a href="#">77</a>
<a href="#">11</a>	GEN	PARAMED HOME HEALTH	1145 HUNT CLUB ROAD SUITE 400 OTTAWA ON K1V0Y3	SE/56.2	2.41	<a href="#">77</a>
<a href="#">11</a>	GEN	UHN Altum Health	1145 Hunt Club Rd suite 600 Ottawa ON K1V 0Y3	SE/56.2	2.41	<a href="#">78</a>
<a href="#">11</a>	GEN	Sound Care Medical & Imaging Centre Ltd.	1145 Hunt Club Road suite 560 Ottawa ON K1V 0Y3	SE/56.2	2.41	<a href="#">78</a>
<a href="#">11</a>	GEN	UHN Altum Health	1145 Hunt Club Rd suite 600 Ottawa ON K1V 0Y3	SE/56.2	2.41	<a href="#">78</a>
<a href="#">11</a>	GEN	PARAMED HOME HEALTH	1145 HUNT CLUB ROAD SUITE 400 OTTAWA ON K1V0Y3	SE/56.2	2.41	<a href="#">79</a>
<a href="#">11</a>	GEN	The Ottawa Hospital	1145 Hunt Club Road Suite 600 Ottawa ON K1V 0Y3	SE/56.2	2.41	<a href="#">79</a>
<a href="#">11</a>	EHS		1145 Hunt Club Road Ottawa ON K1V 0Y3	SE/56.2	2.41	<a href="#">79</a>
<a href="#">11</a>	EHS		1145 Hunt Club Road Ottawa ON K1V 0Y3	SE/56.2	2.41	<a href="#">79</a>

<i>Map Key</i>	<i>DB</i>	<i>Company/Site Name</i>	<i>Address</i>	<i>Dir/Dist (m)</i>	<i>Elev Diff (m)</i>	<i>Page Number</i>
<a href="#">12</a>	EHS		2210 Bank Street Ottawa ON K1V 1J5	NW/61.6	-4.59	<a href="#">80</a>
<a href="#">12</a>	EHS		2210 Bank Street Ottawa ON K1V 1J5	NW/61.6	-4.59	<a href="#">80</a>
<a href="#">12</a>	EHS		2210 Bank Street Ottawa ON K1V 1J5	NW/61.6	-4.59	<a href="#">80</a>
<a href="#">13</a>	SCT	NIVA INC	1145 HUNT CLUB RD SUITE 500 OTTAWA ON K1V 0Y3	SE/62.9	2.41	<a href="#">80</a>
<a href="#">13</a>	SCT	PITNEY BOWES OF CANADA LTD	1145 HUNT CLUB RD SUITE 520 OTTAWA ON K1V 0Y3	SE/62.9	2.41	<a href="#">80</a>
<a href="#">13</a>	SCT	Niva Inc.	1145 Hunt Club Rd Suite 500 Ottawa ON K1V 0Y3	SE/62.9	2.41	<a href="#">81</a>
<a href="#">13</a>	SCT	Pitney Bowes Canada Ltd.	1145 Hunt Club Rd Suite 110 Ottawa ON K1V 0Y3	SE/62.9	2.41	<a href="#">81</a>
<a href="#">13</a>	SCT	Pitney Bowes Canada	1145 Hunt Club Rd Suite 110 Ottawa ON K1V 0Y3	SE/62.9	2.41	<a href="#">81</a>
<a href="#">13</a>	EHS		1145 Hunt Club Road Ottawa ON K1V 0Y3	SE/62.9	2.41	<a href="#">81</a>
<a href="#">13</a>	GEN	The Ottawa Hospital	1145 Hunt Club Road Suite 600 Ottawa ON K1V 0Y3	SE/62.9	2.41	<a href="#">82</a>
<a href="#">13</a>	GEN	Sound Care Medical & Imaging Centre Ltd.	1145 Hunt Club Road suite 560 Ottawa ON K1V 0Y3	SE/62.9	2.41	<a href="#">82</a>
<a href="#">13</a>	GEN	PARAMED HOME HEALTH	1145 HUNT CLUB ROAD SUITE 400 OTTAWA ON K1V0Y3	SE/62.9	2.41	<a href="#">82</a>
<a href="#">13</a>	GEN	SNC-Lavalin Constructors Pacific	1145 Hunt Club Ottawa ON K1V 0Y3	SE/62.9	2.41	<a href="#">83</a>

<b>Map Key</b>	<b>DB</b>	<b>Company/Site Name</b>	<b>Address</b>	<b>Dir/Dist (m)</b>	<b>Elev Diff (m)</b>	<b>Page Number</b>
<a href="#"><u>13</u></a>	ECA	SNC- Lavalin Trillium Partner 1 Inc. and SNC- Lavalin Trillium Partner 2 Inc.,	as general partners for and on behalf of Transitnext General Partnership 1145 Hunt Club Rd 2220 Earl Armstrong Rd Ottawa ON M5H 3T9	SE/62.9	2.41	<a href="#"><u>83</u></a>
<a href="#"><u>14</u></a>	BORE		ON	S/73.1	2.41	<a href="#"><u>83</u></a>
<a href="#"><u>15</u></a>	EHS		5 Mountain Crescent Ottawa ON K1V 8S5	ESE/84.4	1.41	<a href="#"><u>84</u></a>
<a href="#"><u>16</u></a>	EHS		20 Mountain Crescent Ottawa ON K1V	ESE/85.3	1.40	<a href="#"><u>84</u></a>
<a href="#"><u>16</u></a>	EHS		20 Mountain Crescent Ottawa ON K1V	ESE/85.3	1.40	<a href="#"><u>85</u></a>
<a href="#"><u>16</u></a>	EHS		20 Mountain Crescent Ottawa ON K1V	ESE/85.3	1.40	<a href="#"><u>85</u></a>
<a href="#"><u>16</u></a>	EHS		20 Mountain Crescent Ottawa ON K1V	ESE/85.3	1.40	<a href="#"><u>85</u></a>
<a href="#"><u>17</u></a>	WWIS		5 MOUNTAIN CRESCENT lot 5 con 3 Ottawa ON <b>Well ID:</b> 7244906	E/91.1	1.13	<a href="#"><u>85</u></a>
<a href="#"><u>18</u></a>	BORE		ON	SE/92.0	2.41	<a href="#"><u>87</u></a>
<a href="#"><u>19</u></a>	WWIS		ON <b>Well ID:</b> 1508326	SE/92.1	2.41	<a href="#"><u>88</u></a>
<a href="#"><u>20</u></a>	WWIS		ON <b>Well ID:</b> 1508552	SE/94.3	2.41	<a href="#"><u>91</u></a>
<a href="#"><u>21</u></a>	WWIS		5 MOUNTAIN CRESCENT lot 5 con 3 Ottawa ON <b>Well ID:</b> 7244905	E/94.8	1.13	<a href="#"><u>94</u></a>

<b>Map Key</b>	<b>DB</b>	<b>Company/Site Name</b>	<b>Address</b>	<b>Dir/Dist (m)</b>	<b>Elev Diff (m)</b>	<b>Page Number</b>
<a href="#">22</a>	SCT	Ceramico Dental Lab	1 Mountain Cres Ottawa ON K1V 8S5	ESE/114.2	1.41	<a href="#">96</a>
<a href="#">22</a>	SCT	Ceramico Dental Lab	1 Mountain Cres Ottawa ON K1V 8S5	ESE/114.2	1.41	<a href="#">96</a>
<a href="#">23</a>	WWIS		ON <b>Well ID:</b> 1508556	NE/128.0	-3.59	<a href="#">96</a>
<a href="#">23</a>	WWIS		ON <b>Well ID:</b> 1508557	NE/128.0	-3.59	<a href="#">99</a>
<a href="#">24</a>	BORE		ON	NE/128.1	-3.59	<a href="#">101</a>
<a href="#">25</a>	EHS		31 Mountain Crescent Ottawa ON K1V	E/133.7	-0.32	<a href="#">102</a>
<a href="#">25</a>	EHS		31 Mountain Crescent Ottawa ON K1V	E/133.7	-0.32	<a href="#">103</a>
<a href="#">26</a>	CA	1169705 ONTARIO INC., VIP DEV. INC.	3 MOUNTAIN ROAD CRES. (SWM) OTTAWA CITY ON	ESE/135.0	1.44	<a href="#">103</a>
<a href="#">27</a>	GEN	OTTAWA LIFT TRUCK LIMITED	2425 MAC STREET OTTAWA ON K1V 7B4	SSE/144.7	3.41	<a href="#">103</a>
<a href="#">27</a>	GEN	OTTAWA LIFT TRUCK LIMITED 29-329	2425 MAC STREET OTTAWA ON K1V 7B4	SSE/144.7	3.41	<a href="#">103</a>
<a href="#">28</a>	WWIS		ON <b>Well ID:</b> 1508320	SSE/146.1	3.41	<a href="#">104</a>
<a href="#">29</a>	SPL	City of Ottawa	Transitway between South Keys & Greenboro Ottawa ON	NW/150.6	-3.90	<a href="#">106</a>
<a href="#">30</a>	EHS		1179 Hunt Club Road Ottawa ON K1V 8S4	ESE/152.3	0.64	<a href="#">107</a>



<b>Map Key</b>	<b>DB</b>	<b>Company/Site Name</b>	<b>Address</b>	<b>Dir/Dist (m)</b>	<b>Elev Diff (m)</b>	<b>Page Number</b>
<a href="#">30</a>	EHS		1179 Hunt Club Rd Ottawa ON K1V8S4	ESE/152.3	0.64	<a href="#">107</a>
<a href="#">31</a>	EHS		1195 Hunt Club Road Ottawa ON K1V 8S4	ESE/157.8	-0.29	<a href="#">107</a>
<a href="#">32</a>	WWIS		ON <b>Well ID:</b> 1507835	E/168.5	-2.59	<a href="#">107</a>
<a href="#">33</a>	EHS		Airport Pky Hunt Club Rd Ottawa ON	W/176.7	-1.59	<a href="#">110</a>
<a href="#">34</a>	EHS		Hunt Club Road Ottawa ON	SSW/188.3	1.71	<a href="#">110</a>
<a href="#">35</a>	BORE		ON	SSW/190.5	1.42	<a href="#">110</a>
<a href="#">36</a>	SPL		East bound on Hunt Club Road, under Airport parkway Ottawa ON	SSW/193.5	1.41	<a href="#">112</a>
<a href="#">37</a>	WWIS		AIRPORT PARKWAY OFF RAMP AT CLUB ROAD lot 6 con 3 Ottawa ON <b>Well ID:</b> 7274783	SSW/194.6	1.71	<a href="#">112</a>
<a href="#">38</a>	EHS		1195 Hunt Club Road Ottawa ON K1V 8S4	E/202.0	-1.22	<a href="#">115</a>
<a href="#">39</a>	CA	South Keys Self Storage Corporation	2420 Bank St Ottawa ON K1V 8S1	ENE/202.6	-2.59	<a href="#">115</a>
<a href="#">39</a>	EHS		2420 Bank St Ottawa ON K1V8S1	ENE/202.6	-2.59	<a href="#">115</a>
<a href="#">39</a>	ECA	South Keys Self Storage Corporation	2420 Bank St Ottawa ON K1V 1C1	ENE/202.6	-2.59	<a href="#">116</a>
<a href="#">40</a>	BORE		ON	SE/203.7	3.43	<a href="#">116</a>

<b>Map Key</b>	<b>DB</b>	<b>Company/Site Name</b>	<b>Address</b>	<b>Dir/Dist (m)</b>	<b>Elev Diff (m)</b>	<b>Page Number</b>
<a href="#">41</a>	WWIS		lot 6 con 3 ON <b>Well ID:</b> 1501742	SE/203.9	3.43	<a href="#">117</a>
<a href="#">42</a>	CA	SOUTH KEYS SHOPPING CENTRE INC.	DAZE DR/BANK ST. OTTAWA CITY ON	NE/204.3	-3.59	<a href="#">120</a>
<a href="#">43</a>	CA	OTTAWA CITY	AIRPORT PKWAY/HUNT CLUB RD. OTTAWA ON	SSW/206.6	1.41	<a href="#">121</a>
<a href="#">43</a>	CA	OTTAWA CITY	AIRPORT PARKWAY/HUNT CLUB RD. OTTAWA CITY ON	SSW/206.6	1.41	<a href="#">121</a>
<a href="#">44</a>	EHS		2420 Bank St Ottawa ON K1V8S1	ENE/206.8	-2.59	<a href="#">121</a>
<a href="#">45</a>	WWIS		ON <b>Well ID:</b> 1508555	E/208.2	-2.59	<a href="#">121</a>
<a href="#">46</a>	SPL	Unknown (Ottawa)	Bridal Path Blvd and Pimlico Cres Ottawa ON	SE/209.6	2.41	<a href="#">124</a>
<a href="#">47</a>	WWIS		ON <b>Well ID:</b> 1508553	E/217.0	-2.59	<a href="#">125</a>
<a href="#">47</a>	WWIS		ON <b>Well ID:</b> 1508554	E/217.0	-2.59	<a href="#">127</a>
<a href="#">48</a>	BORE		ON	E/217.0	-2.59	<a href="#">130</a>
<a href="#">49</a>	SPL	UNKNOWN	SAWMILL CREEK AT BANK ST & CAHILL ST. OTTAWA CITY ON	NE/219.3	-3.02	<a href="#">132</a>
<a href="#">50</a>	WWIS		lot 6 con 3 ON <b>Well ID:</b> 1501740	SE/226.1	1.41	<a href="#">132</a>
<a href="#">51</a>	WWIS		1179 HUNT CLUB ROAD lot 5 con 3 Ottawa ON	NE/229.1	-2.59	<a href="#">135</a>

<b>Map Key</b>	<b>DB</b>	<b>Company/Site Name</b>	<b>Address</b>	<b>Dir/Dist (m)</b>	<b>Elev Diff (m)</b>	<b>Page Number</b>
			<i>Well ID:</i> 7244904			
<a href="#">52</a>	SPL	City of Ottawa	1120 Huntclub Rd, Ottawa ON	SSE/232.2	3.95	<a href="#">137</a>
<a href="#">53</a>	EHS		2420 BANK STREET OTTAWA ON K1V 8S1	ENE/247.7	-2.59	<a href="#">137</a>
<a href="#">54</a>	WWIS		ON <i>Well ID:</i> 1507840	E/247.8	-2.59	<a href="#">138</a>

# Executive Summary: Summary By Data Source

## **BORE - Borehole**

A search of the BORE database, dated 1875-Jul 2018 has found that there are 7 BORE site(s) within approximately 0.25 kilometers of the project property.

<b><u>Site</u></b>	<b><u>Address</u></b>	<b><u>Distance (m)</u></b>	<b><u>Map Key</u></b>
	ON	18.0	<a href="#"><u>6</u></a>
	ON	73.1	<a href="#"><u>14</u></a>
	ON	92.0	<a href="#"><u>18</u></a>
	ON	128.1	<a href="#"><u>24</u></a>
	ON	190.5	<a href="#"><u>35</u></a>
	ON	203.7	<a href="#"><u>40</u></a>
	ON	217.0	<a href="#"><u>48</u></a>

## **CA - Certificates of Approval**

A search of the CA database, dated 1985-Oct 30, 2011\* has found that there are 5 CA site(s) within approximately 0.25 kilometers of the project property.

<b><u>Site</u></b>	<b><u>Address</u></b>	<b><u>Distance (m)</u></b>	<b><u>Map Key</u></b>
1169705 ONTARIO INC., VIP DEV. INC.	3 MOUNTAIN ROAD CRES. (SWM) OTTAWA CITY ON	135.0	<a href="#"><u>26</u></a>

<u>Site</u>	<u>Address</u>	<u>Distance (m)</u>	<u>Map Key</u>
South Keys Self Storage Corporation	2420 Bank St Ottawa ON K1V 8S1	202.6	<a href="#">39</a>
SOUTH KEYS SHOPPING CENTRE INC.	DAZE DR/BANK ST. OTTAWA CITY ON	204.3	<a href="#">42</a>
OTTAWA CITY	AIRPORT PKWAY/HUNT CLUB RD. OTTAWA ON	206.6	<a href="#">43</a>
OTTAWA CITY	AIRPORT PARKWAY/HUNT CLUB RD. OTTAWA CITY ON	206.6	<a href="#">43</a>

### **EASR - Environmental Activity and Sector Registry**

A search of the EASR database, dated Oct 2011- Jun 30, 2021 has found that there are 1 EASR site(s) within approximately 0.25 kilometers of the project property.

<u>Site</u>	<u>Address</u>	<u>Distance (m)</u>	<u>Map Key</u>
WAL-MART CANADA CORP/LA COMPAGNIE WAL-MART DU CANADA	2210 BANK ST OTTAWA ON K1V 1J5	0.0	<a href="#">2</a>

### **EBR - Environmental Registry**

A search of the EBR database, dated 1994- Jun 30, 2021 has found that there are 1 EBR site(s) within approximately 0.25 kilometers of the project property.

<u>Site</u>	<u>Address</u>	<u>Distance (m)</u>	<u>Map Key</u>
GC Project, Inc., as general partner for and on behalf of GC Project L.P.	2210 Bank Street Ottawa K1V 1J5 CITY OF OTTAWA ON	0.0	<a href="#">2</a>

### **ECA - Environmental Compliance Approval**

A search of the ECA database, dated Oct 2011- Jun 30, 2021 has found that there are 4 ECA site(s) within approximately 0.25 kilometers of the project property.

<u>Site</u>	<u>Address</u>	<u>Distance (m)</u>	<u>Map Key</u>
GC Project, Inc., as general partner for and on behalf of GC Project L.P.	2210 Bank St Ottawa ON M5H 2S8	0.0	<a href="#">2</a>
City of Ottawa	2210 Bank St Ottawa ON K1G 0Z8	0.0	<a href="#">2</a>
SNC- Lavalin Trillium Partner 1 Inc. and SNC- Lavalin Trillium Partner 2 Inc.,	as general partners for and on behalf of Transitnext General Partnership 1145 Hunt Club Rd 2220 Earl Armstrong Rd Ottawa ON M5H 3T9	62.9	<a href="#">13</a>
South Keys Self Storage Corporation	2420 Bank St Ottawa ON K1V 1C1	202.6	<a href="#">39</a>

### **EHS - ERIS Historical Searches**

A search of the EHS database, dated 1999-Jun 30, 2021 has found that there are 27 EHS site(s) within approximately 0.25 kilometers of the project property.

<u>Site</u>	<u>Address</u>	<u>Distance (m)</u>	<u>Map Key</u>
	2210 Bank Street Ottawa ON K1V 1J5	0.0	<a href="#">2</a>
	2210 Bank Street Ottawa ON K1V 1J5	0.0	<a href="#">2</a>
	2210 Bank Street Ottawa ON K1V 1J5	0.0	<a href="#">2</a>
	2210 Bank St Ottawa ON	0.0	<a href="#">2</a>
	1145 Hunt Club Rd Ottawa ON K1V0Y3	49.9	<a href="#">10</a>
	1145 Hunt Club Road Ottawa ON K1V 0Y3	56.2	<a href="#">11</a>

<u>Site</u>	<u>Address</u>	<u>Distance (m)</u>	<u>Map Key</u>
	1145 Hunt Club Road Ottawa ON K1V 0Y3	56.2	<a href="#"><u>11</u></a>
	2210 Bank Street Ottawa ON K1V 1J5	61.6	<a href="#"><u>12</u></a>
	2210 Bank Street Ottawa ON K1V 1J5	61.6	<a href="#"><u>12</u></a>
	2210 Bank Street Ottawa ON K1V 1J5	61.6	<a href="#"><u>12</u></a>
	1145 Hunt Club Road Ottawa ON K1V 0Y3	62.9	<a href="#"><u>13</u></a>
	5 Mountain Crescent Ottawa ON K1V 8S5	84.4	<a href="#"><u>15</u></a>
	20 Mountain Crescent Ottawa ON K1V	85.3	<a href="#"><u>16</u></a>
	20 Mountain Crescent Ottawa ON K1V	85.3	<a href="#"><u>16</u></a>
	20 Mountain Crescent Ottawa ON K1V	85.3	<a href="#"><u>16</u></a>
	20 Mountain Crescent Ottawa ON K1V	85.3	<a href="#"><u>16</u></a>
	31 Mountain Crescent Ottawa ON K1V	133.7	<a href="#"><u>25</u></a>

<u>Site</u>	<u>Address</u>	<u>Distance (m)</u>	<u>Map Key</u>
	31 Mountain Crescent Ottawa ON K1V	133.7	<u>25</u>
	1179 Hunt Club Road Ottawa ON K1V 8S4	152.3	<u>30</u>
	1179 Hunt Club Rd Ottawa ON K1V8S4	152.3	<u>30</u>
	1195 Hunt Club Road Ottawa ON K1V 8S4	157.8	<u>31</u>
	Airport Pky Hunt Club Rd Ottawa ON	176.7	<u>33</u>
	Hunt Club Road Ottawa ON	188.3	<u>34</u>
	1195 Hunt Club Road Ottawa ON K1V 8S4	202.0	<u>38</u>
	2420 Bank St Ottawa ON K1V8S1	202.6	<u>39</u>
	2420 Bank St Ottawa ON K1V8S1	206.8	<u>44</u>
	2420 BANK STREET OTTAWA ON K1V 8S1	247.7	<u>53</u>

### **GEN - Ontario Regulation 347 Waste Generators Summary**

A search of the GEN database, dated 1986-Apr 30, 2021 has found that there are 42 GEN site(s) within approximately 0.25 kilometers of the project property.



<b>Site</b>	<b>Address</b>	<b>Distance (m)</b>	<b>Map Key</b>
WAL-MART CANADA INC.	2210 BANK STREET OTTAWA ON K1V 1J5	0.0	<u>2</u>
WAL-MART PHARMACY	2210 BANK STREET OTTAWA ON K1V 1J5	0.0	<u>2</u>
WAL-MART PHARMACY	2210 BANK STREET PHARMACY DISPENSARY OTTAWA ON K1V 1J5	0.0	<u>2</u>
WAL-MART CANADA CORP.	2210 BANK STREET STORE #3131 OTTAWA ON K1V 1J5	0.0	<u>2</u>
Wal-Mart Canada	2210 Bank Street Ottawa ON K1V 1J5	0.0	<u>2</u>
WAL-MART CANADA CORP.	2210 BANK STREET STORE #3131 OTTAWA ON	0.0	<u>2</u>
WAL-MART CANADA CORP.	2210 BANK STREET STORE #3131 OTTAWA ON	0.0	<u>2</u>
Walmart Canada Corp.	2210 BANK STREET STORE #3131 OTTAWA ON	0.0	<u>2</u>
Walmart Canada Corp.	2210 BANK STREET STORE #3131 OTTAWA ON K1V 1J5	0.0	<u>2</u>
Walmart Canada Corp.	2210 BANK STREET STORE #3131 OTTAWA ON	0.0	<u>2</u>
Walmart Canada Corp.	2210 BANK STREET STORE #3131 OTTAWA ON K1V 1J5	0.0	<u>2</u>
Walmart Canada Corp.	2210 BANK STREET STORE #3131 OTTAWA ON K1V 1J5	0.0	<u>2</u>

<b><u>Site</u></b>	<b><u>Address</u></b>	<b><u>Distance (m)</u></b>	<b><u>Map Key</u></b>
Walmart Canada Corp.	2210 BANK STREET STORE #3131 OTTAWA ON K1V 1J5	0.0	<a href="#"><u>2</u></a>
Walmart Canada Corp.	2210 BANK STREET STORE #3131 OTTAWA ON K1V 1J5	0.0	<a href="#"><u>2</u></a>
Michaels Stores, Inc.	2210-F Bank St Ottawa ON K1V 1J5	0.0	<a href="#"><u>2</u></a>
Walmart Canada Corp.	2210 BANK STREET STORE #3131 OTTAWA ON K1V 1J5	0.0	<a href="#"><u>2</u></a>
Walmart Canada Corp.	2210 BANK STREET STORE #3131 OTTAWA ON K1V 1J5	0.0	<a href="#"><u>2</u></a>
LOBLAWS INC.	2210C Bank St. Ottawa ON K1V 1J5	0.0	<a href="#"><u>2</u></a>
Michaels Stores, Inc.	2210-F Bank St Ottawa ON K1V 1J5	0.0	<a href="#"><u>2</u></a>
SNC-Lavalin Constructors Pacific	1020 Daze street Ottawa ON K1V2G3	0.0	<a href="#"><u>3</u></a>
PARAMED HOME HEALTH	1145 HUNT CLUB ROAD SUITE 400 OTTAWA ON	56.2	<a href="#"><u>11</u></a>
PARAMED HOME HEALTH	1145 HUNT CLUB ROAD SUITE 400 OTTAWA ON	56.2	<a href="#"><u>11</u></a>
PARAMED HOME HEALTH	1145 HUNT CLUB ROAD SUITE 400 OTTAWA ON K1V0Y3	56.2	<a href="#"><u>11</u></a>

<b>Site</b>	<b>Address</b>	<b>Distance (m)</b>	<b>Map Key</b>
PARAMED HOME HEALTH	1145 HUNT CLUB ROAD SUITE 400 OTTAWA ON K1V0Y3	56.2	<a href="#">11</a>
Sound Care Medical & Imaging Centre Ltd.	1145 Hunt Club Road Ottawa ON K1V 0Y3	56.2	<a href="#">11</a>
UHN	1145 Hunt Club Rd suite 600 Ottawa ON K1V 0Y3	56.2	<a href="#">11</a>
UHN	1145 Hunt Club Rd suite 600 Ottawa ON K1V 0Y3	56.2	<a href="#">11</a>
PARAMED HOME HEALTH	1145 HUNT CLUB ROAD SUITE 400 OTTAWA ON K1V0Y3	56.2	<a href="#">11</a>
UHN	1145 Hunt Club Rd suite 600 Ottawa ON K1V 0Y3	56.2	<a href="#">11</a>
Sound Care Medical & Imaging Centre Ltd.	1145 Hunt Club Road Ottawa ON K1V 0Y3	56.2	<a href="#">11</a>
PARAMED HOME HEALTH	1145 HUNT CLUB ROAD SUITE 400 OTTAWA ON K1V0Y3	56.2	<a href="#">11</a>
UHN Altum Health	1145 Hunt Club Rd suite 600 Ottawa ON K1V 0Y3	56.2	<a href="#">11</a>
Sound Care Medical & Imaging Centre Ltd.	1145 Hunt Club Road suite 560 Ottawa ON K1V 0Y3	56.2	<a href="#">11</a>
UHN Altum Health	1145 Hunt Club Rd suite 600 Ottawa ON K1V 0Y3	56.2	<a href="#">11</a>
PARAMED HOME HEALTH	1145 HUNT CLUB ROAD SUITE 400 OTTAWA ON K1V0Y3	56.2	<a href="#">11</a>

<u>Site</u>	<u>Address</u>	<u>Distance (m)</u>	<u>Map Key</u>
The Ottawa Hospital	1145 Hunt Club Road Suite 600 Ottawa ON K1V 0Y3	56.2	<a href="#">11</a>
The Ottawa Hospital	1145 Hunt Club Road Suite 600 Ottawa ON K1V 0Y3	62.9	<a href="#">13</a>
Sound Care Medical & Imaging Centre Ltd.	1145 Hunt Club Road suite 560 Ottawa ON K1V 0Y3	62.9	<a href="#">13</a>
PARAMED HOME HEALTH	1145 HUNT CLUB ROAD SUITE 400 OTTAWA ON K1V0Y3	62.9	<a href="#">13</a>
SNC-Lavalin Constructors Pacific	1145 Hunt Club Ottawa ON K1V 0Y3	62.9	<a href="#">13</a>
OTTAWA LIFT TRUCK LIMITED	2425 MAC STREET OTTAWA ON K1V 7B4	144.7	<a href="#">27</a>
OTTAWA LIFT TRUCK LIMITED 29-329	2425 MAC STREET OTTAWA ON K1V 7B4	144.7	<a href="#">27</a>

### **INC - Fuel Oil Spills and Leaks**

A search of the INC database, dated May 31, 2021 has found that there are 1 INC site(s) within approximately 0.25 kilometers of the project property.

<u>Site</u>	<u>Address</u>	<u>Distance (m)</u>	<u>Map Key</u>
	2210 Bank Street, Ottawa ON	0.0	<a href="#">2</a>

### **PES - Pesticide Register**

A search of the PES database, dated Oct 2011- Jun 30, 2021 has found that there are 7 PES site(s) within approximately 0.25 kilometers of the project property.

<u>Site</u>	<u>Address</u>	<u>Distance (m)</u>	<u>Map Key</u>
	2210 BANK ST OTTAWA ON K1V 1J5	0.0	<a href="#">2</a>
WAL-MART STORE #3131	2210 BANK STREET OTTAWA ON K1V 1J5	0.0	<a href="#">2</a>
WAL-MART STORE #3131	2210 BANK ST OTTAWA ON K1V 1J5	0.0	<a href="#">2</a>
WAL-MART CANADA CORP #3131	2210 BANK ST OTTAWA ON K1V1J5	0.0	<a href="#">2</a>
WAL-MART CANADA CORP #3131	2210 BANK ST OTTAWA ON K1V1J5	0.0	<a href="#">2</a>
LOBLAWS SUPERMARKETS LTD #1188	2210C BANK ST OTTAWA ON K1V 1J5	0.0	<a href="#">2</a>
WAL-MART CANADA CORP #3131	2210 BANK ST OTTAWA ON K1V 1J5	0.0	<a href="#">2</a>

### **SCT - Scott's Manufacturing Directory**

A search of the SCT database, dated 1992-Mar 2011\* has found that there are 7 SCT site(s) within approximately 0.25 kilometers of the project property.

<u>Site</u>	<u>Address</u>	<u>Distance (m)</u>	<u>Map Key</u>
Pitney Bowes Canada Ltd.	1145 Hunt Club Rd Suite 110 Ottawa ON K1V 0Y3	62.9	<a href="#">13</a>
Pitney Bowes Canada	1145 Hunt Club Rd Suite 110 Ottawa ON K1V 0Y3	62.9	<a href="#">13</a>
Niva Inc.	1145 Hunt Club Rd Suite 500 Ottawa ON K1V 0Y3	62.9	<a href="#">13</a>

<u>Site</u>	<u>Address</u>	<u>Distance (m)</u>	<u>Map Key</u>
PITNEY BOWES OF CANADA LTD	1145 HUNT CLUB RD SUITE 520 OTTAWA ON K1V 0Y3	62.9	<a href="#">13</a>
NIVA INC	1145 HUNT CLUB RD SUITE 500 OTTAWA ON K1V 0Y3	62.9	<a href="#">13</a>
Ceramico Dental Lab	1 Mountain Cres Ottawa ON K1V 8S5	114.2	<a href="#">22</a>
Ceramico Dental Lab	1 Mountain Cres Ottawa ON K1V 8S5	114.2	<a href="#">22</a>

### **SPL - Ontario Spills**

A search of the SPL database, dated 1988-Aug 2020 has found that there are 12 SPL site(s) within approximately 0.25 kilometers of the project property.

<u>Site</u>	<u>Address</u>	<u>Distance (m)</u>	<u>Map Key</u>
City of Ottawa	2214 Bank St Ottawa ON	0.0	<a href="#">1</a>
Wal-Mart Canada Corp.	2210 Bank Street WAL-MART Ottawa ON K1V 1J5	0.0	<a href="#">2</a>
City of Ottawa	2210 Bank Street Ottawa ON	0.0	<a href="#">2</a>
Enbridge Energy Distribution Inc.	2210 Bank Street Ottawa ON	0.0	<a href="#">2</a>
Waste Services (CA) Inc.	2210 BANK ST.<UNOFFICIAL> Ottawa ON K1V 1J5	0.0	<a href="#">2</a>

<u>Site</u>	<u>Address</u>	<u>Distance (m)</u>	<u>Map Key</u>
	2210 Bank St Ottawa ON K1V 1J5	0.0	<a href="#">2</a>
349977 Ontario Ltd.	2210 Bank St WAL-MART Ottawa ON K1V 1J5	0.0	<a href="#">2</a>
City of Ottawa	Transitway between South Keys & Greenboro Ottawa ON	150.6	<a href="#">29</a>
	East bound on Hunt Club Road, under Airport parkway Ottawa ON	193.5	<a href="#">36</a>
Unknown (Ottawa)	Bridal Path Blvd and Pimlico Cres Ottawa ON	209.6	<a href="#">46</a>
UNKNOWN	SAWMILL CREEK AT BANK ST & CAHILL ST. OTTAWA CITY ON	219.3	<a href="#">49</a>
City of Ottawa	1120 Huntclub Rd, Ottawa ON	232.2	<a href="#">52</a>

### **WWIS - Water Well Information System**

A search of the WWIS database, dated Apr 30, 2021 has found that there are 21 WWIS site(s) within approximately 0.25 kilometers of the project property.

<u>Site</u>	<u>Address</u>	<u>Distance (m)</u>	<u>Map Key</u>
	2210 Bank St. Ottawa ON  <i>Well ID: 7334788</i>	5.4	<a href="#">4</a>
	OLRT SOUTH KEYS Ottawa ON  <i>Well ID: 7311565</i>	9.9	<a href="#">5</a>
	ON	18.2	<a href="#">7</a>

<u>Site</u>	<u>Address</u>	<u>Distance (m)</u>	<u>Map Key</u>
	<i>Well ID:</i> 1508551		
	2210 Bank St. Ottawa ON	21.0	<u>8</u>
	<i>Well ID:</i> 7334789		
	2210 Bank St. Ottawa ON	25.1	<u>9</u>
	<i>Well ID:</i> 7334790		
	5 MOUNTAIN CRESCENT lot 5 con 3 Ottawa ON	91.1	<u>17</u>
	<i>Well ID:</i> 7244906		
	ON	92.1	<u>19</u>
	<i>Well ID:</i> 1508326		
	ON	94.3	<u>20</u>
	<i>Well ID:</i> 1508552		
	5 MOUNTAIN CRESCENT lot 5 con 3 Ottawa ON	94.8	<u>21</u>
	<i>Well ID:</i> 7244905		
	ON	128.0	<u>23</u>
	<i>Well ID:</i> 1508556		
	ON	128.0	<u>23</u>
	<i>Well ID:</i> 1508557		
	ON	146.1	<u>28</u>
	<i>Well ID:</i> 1508320		
	ON	168.5	<u>32</u>
	<i>Well ID:</i> 1507835		
	AIRPORT PARKWAY OFF RAMP AT CLUB ROAD lot 6 con 3 Ottawa ON	194.6	<u>37</u>
	<i>Well ID:</i> 7274783		



<u>Site</u>	<u>Address</u>	<u>Distance (m)</u>	<u>Map Key</u>
	lot 6 con 3 ON  <i>Well ID:</i> 1501742	203.9	<a href="#"><u>41</u></a>
	ON  <i>Well ID:</i> 1508555	208.2	<a href="#"><u>45</u></a>
	ON  <i>Well ID:</i> 1508554	217.0	<a href="#"><u>47</u></a>
	ON  <i>Well ID:</i> 1508553	217.0	<a href="#"><u>47</u></a>
	lot 6 con 3 ON  <i>Well ID:</i> 1501740	226.1	<a href="#"><u>50</u></a>
	1179 HUNT CLUB ROAD lot 5 con 3 Ottawa ON  <i>Well ID:</i> 7244904	229.1	<a href="#"><u>51</u></a>
	ON  <i>Well ID:</i> 1507840	247.8	<a href="#"><u>54</u></a>

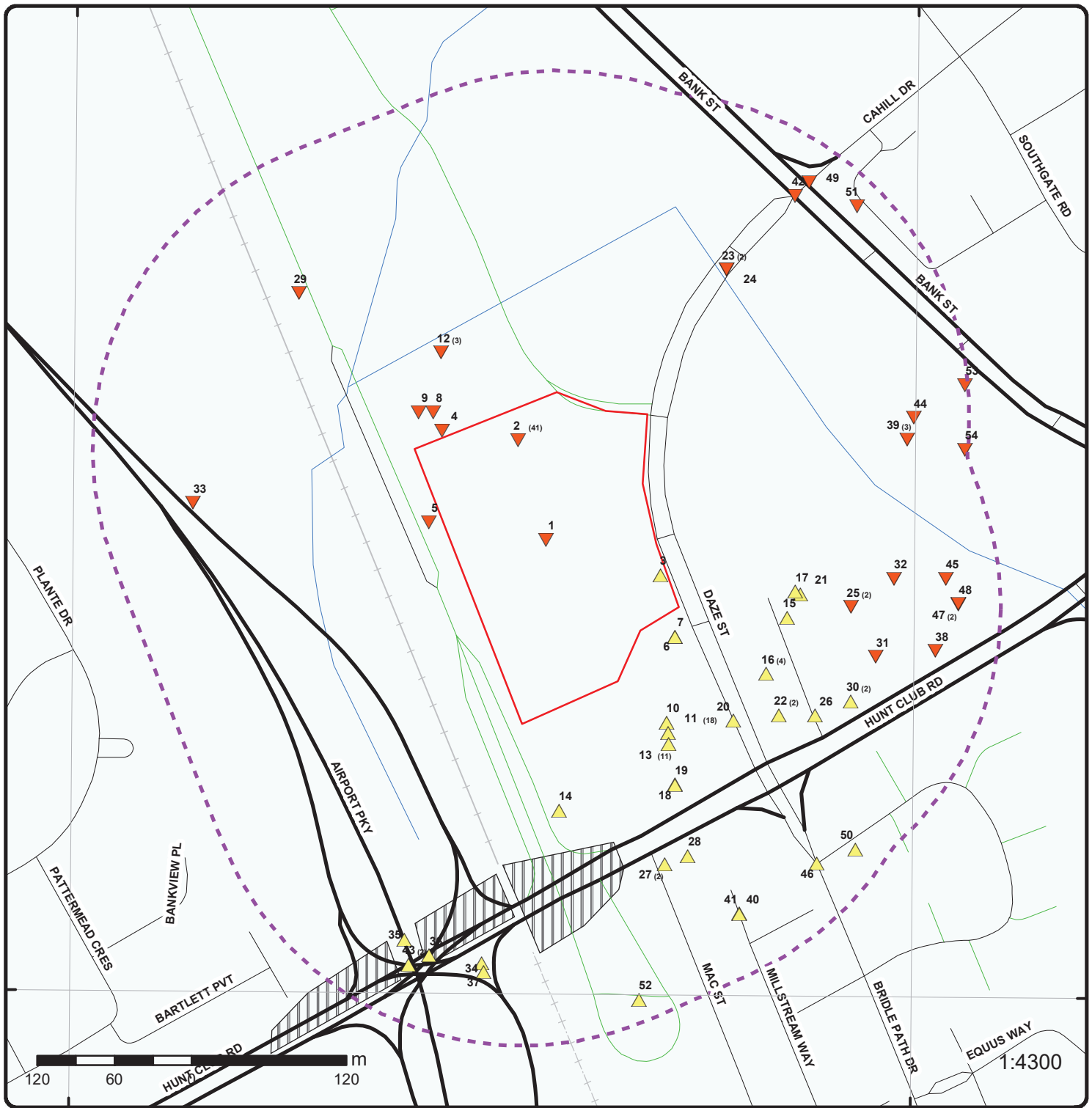

### Map: 0.25 Kilometer Radius

Order Number: 21081200020

Address: 2210 bank Street, Ottawa, ON



Project Property	Expressway	Industrial and Resource - Regions	National Park
Buffer Outline	Principal Highway	Main Line	Provincial or Territorial Park
Eris Sites with Higher Elevation	Secondary Highway	Sidetrack	Other Park
Eris Sites with Same Elevation	Major Road	Transit Line	Golf Course or Driving Range
Eris Sites with Lower Elevation	Local road	Abandoned Line	Park or Sports Field
Eris Sites with Unknown Elevation	Trail	Proposed Road	Other Recreation Area
	Ferry Route/Ice Road		

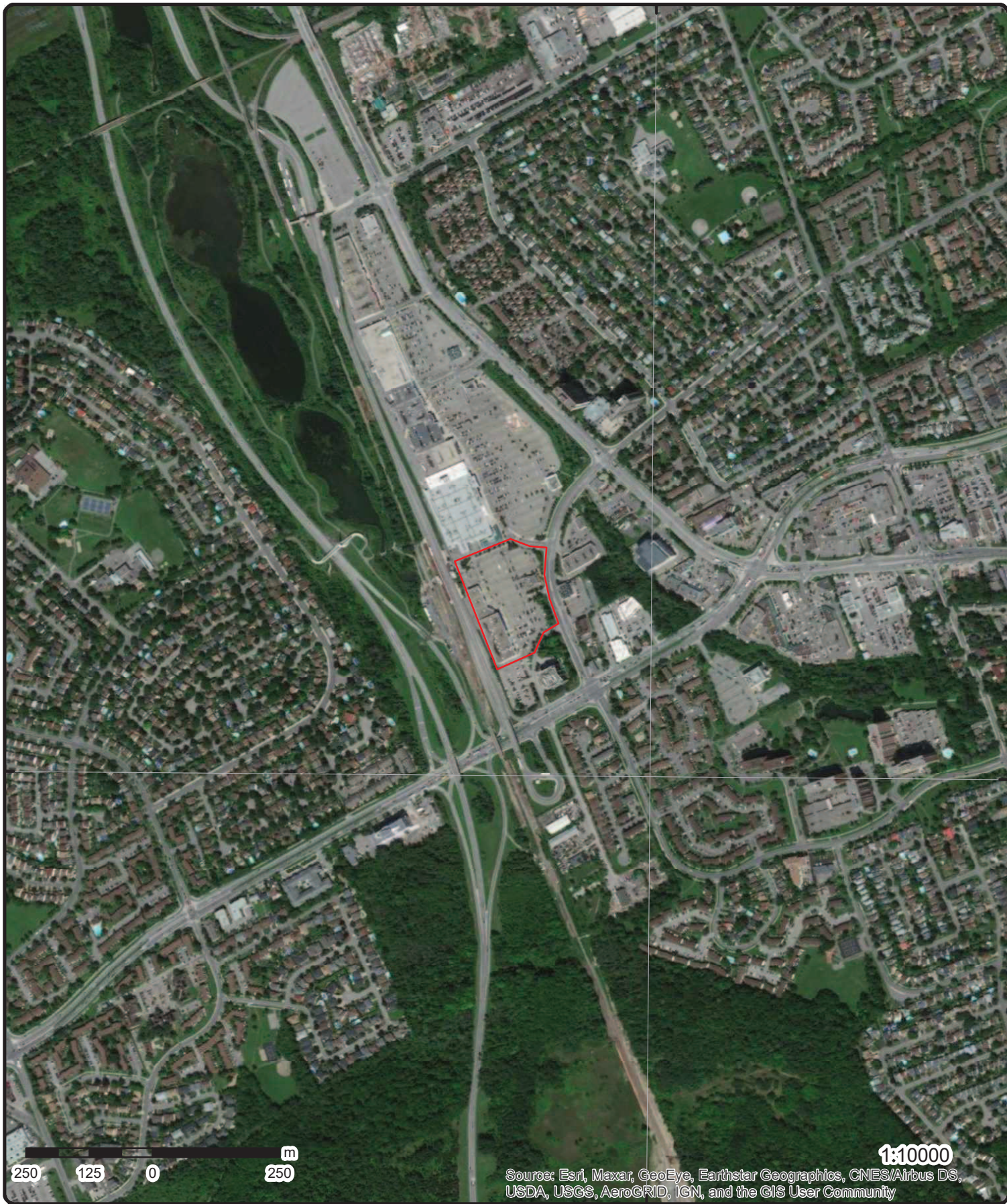

Source: Esri, Maxar, GeoEye, Earthstar Geographics, CNES/Airbus DS, USDA, USGS, AeroGRID, IGN, and the GIS User Community

1:10000

**Aerial** Year: 2020

Order Number: 21081200020

Address: 2210 bank Street, Ottawa, ON



Source: ESRI World Imagery

© ERIS Information Limited Partnership

75°40'30"W

75°39'W

75°37'30"W

45°22'30"N

45°22'30"N

45°21'N

45°21'N

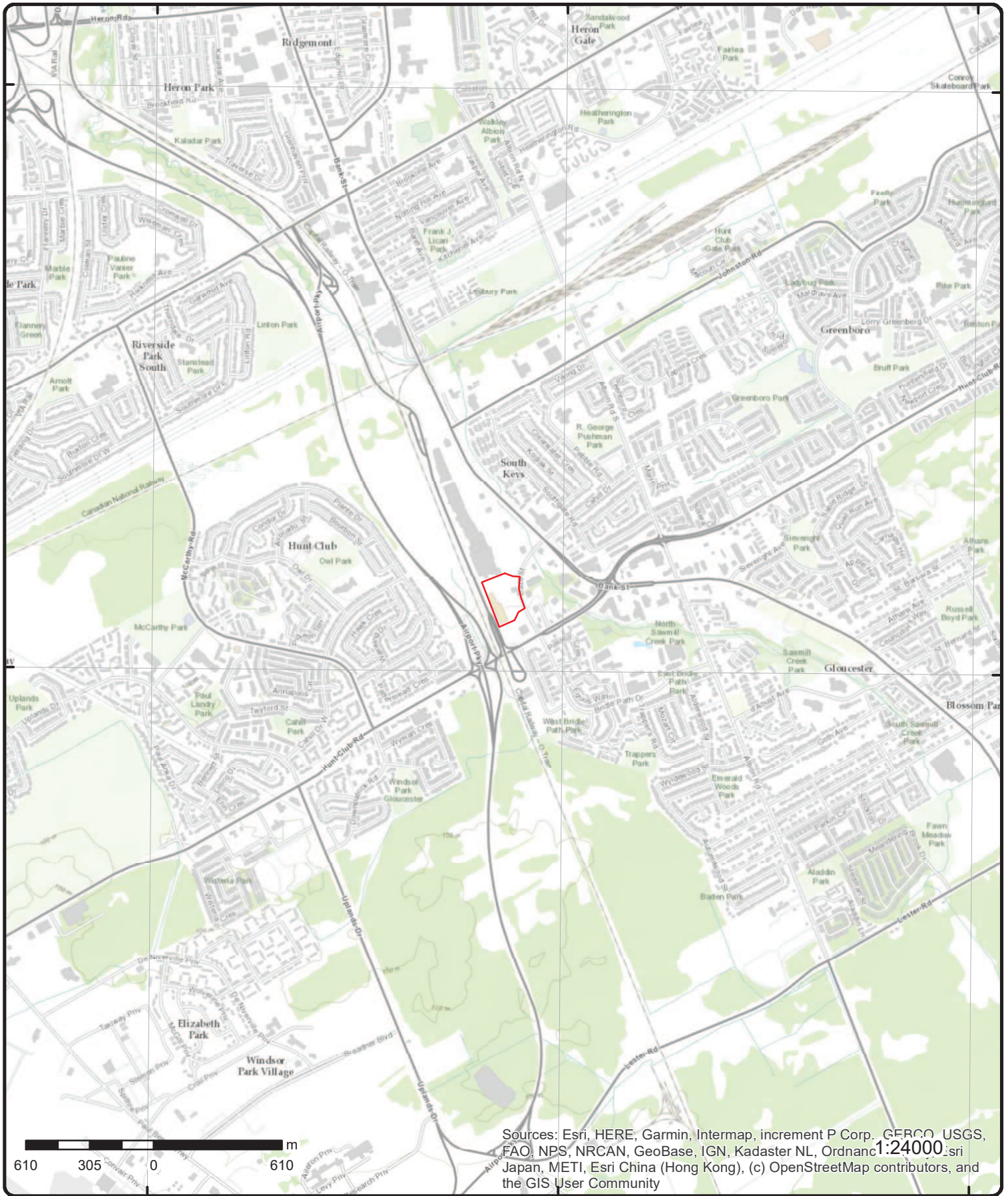

# Topographic Map

Order Number: 2108120020

Address: 2210 bank Street, ON



Source: ESRI World Topographic Map

© ERIS Information Limited Partnership

# Detail Report

Map Key	Number of Records	Direction/ Distance (m)	Elev/Diff (m)	Site	DB		
<a href="#">1</a>	1 of 1	WNW/0.0	87.9 / -0.54	City of Ottawa 2214 Bank St Ottawa ON	SPL		
<table style="width: 100%; border: none;"> <tr> <td style="width: 50%; vertical-align: top;"> <b>Ref No:</b> 0615-BGUSR4  <b>Site No:</b> NA  <b>Incident Dt:</b> 10/11/2019  <b>Year:</b>  <b>Incident Cause:</b>  <b>Incident Event:</b> Leak/Break  <b>Contaminant Code:</b> 14  <b>Contaminant Name:</b> GREASE (N.O.S.)  <b>Contaminant Limit 1:</b>  <b>Contam Limit Freq 1:</b>  <b>Contaminant UN No 1:</b> n/a  <b>Environment Impact:</b>  <b>Nature of Impact:</b>  <b>Receiving Medium:</b>  <b>Receiving Env:</b> Source Water Zone  <b>MOE Response:</b> No  <b>Dt MOE Arvl on Scn:</b>  <b>MOE Reported Dt:</b> 10/11/2019  <b>Dt Document Closed:</b>  <b>Incident Reason:</b> Unknown / N/A  <b>Site Name:</b> Cineplex&lt;UNOFFICIAL&gt;  <b>Site County/District:</b>  <b>Site Geo Ref Meth:</b>  <b>Incident Summary:</b> Cineplex, city of Ottawa garbage/grease from compactor  <b>Contaminant Qty:</b> 0 n/a                 </td> <td style="width: 50%; vertical-align: top;"> <b>Discharger Report:</b>  <b>Material Group:</b>  <b>Health/Env Conseq:</b> 2 - Minor Environment  <b>Client Type:</b> Municipal Government  <b>Sector Type:</b> Unknown / N/A  <b>Agency Involved:</b>  <b>Nearest Watercourse:</b>  <b>Site Address:</b> 2214 Bank St  <b>Site District Office:</b> Ottawa  <b>Site Postal Code:</b>  <b>Site Region:</b> Eastern    <b>Site Municipality:</b> Ottawa  <b>Site Lot:</b>  <b>Site Conc:</b>  <b>Northing:</b> 5022713  <b>Easting:</b> 448929  <b>Site Geo Ref Accu:</b>  <b>Site Map Datum:</b>  <b>SAC Action Class:</b> Land Spills  <b>Source Type:</b> Container/Drum/Tote                 </td> </tr> </table>						<b>Ref No:</b> 0615-BGUSR4 <b>Site No:</b> NA <b>Incident Dt:</b> 10/11/2019 <b>Year:</b> <b>Incident Cause:</b> <b>Incident Event:</b> Leak/Break <b>Contaminant Code:</b> 14 <b>Contaminant Name:</b> GREASE (N.O.S.) <b>Contaminant Limit 1:</b> <b>Contam Limit Freq 1:</b> <b>Contaminant UN No 1:</b> n/a <b>Environment Impact:</b> <b>Nature of Impact:</b> <b>Receiving Medium:</b> <b>Receiving Env:</b> Source Water Zone <b>MOE Response:</b> No <b>Dt MOE Arvl on Scn:</b> <b>MOE Reported Dt:</b> 10/11/2019 <b>Dt Document Closed:</b> <b>Incident Reason:</b> Unknown / N/A <b>Site Name:</b> Cineplex<UNOFFICIAL> <b>Site County/District:</b> <b>Site Geo Ref Meth:</b> <b>Incident Summary:</b> Cineplex, city of Ottawa garbage/grease from compactor <b>Contaminant Qty:</b> 0 n/a	<b>Discharger Report:</b> <b>Material Group:</b> <b>Health/Env Conseq:</b> 2 - Minor Environment <b>Client Type:</b> Municipal Government <b>Sector Type:</b> Unknown / N/A <b>Agency Involved:</b> <b>Nearest Watercourse:</b> <b>Site Address:</b> 2214 Bank St <b>Site District Office:</b> Ottawa <b>Site Postal Code:</b> <b>Site Region:</b> Eastern  <b>Site Municipality:</b> Ottawa <b>Site Lot:</b> <b>Site Conc:</b> <b>Northing:</b> 5022713 <b>Easting:</b> 448929 <b>Site Geo Ref Accu:</b> <b>Site Map Datum:</b> <b>SAC Action Class:</b> Land Spills <b>Source Type:</b> Container/Drum/Tote
<b>Ref No:</b> 0615-BGUSR4 <b>Site No:</b> NA <b>Incident Dt:</b> 10/11/2019 <b>Year:</b> <b>Incident Cause:</b> <b>Incident Event:</b> Leak/Break <b>Contaminant Code:</b> 14 <b>Contaminant Name:</b> GREASE (N.O.S.) <b>Contaminant Limit 1:</b> <b>Contam Limit Freq 1:</b> <b>Contaminant UN No 1:</b> n/a <b>Environment Impact:</b> <b>Nature of Impact:</b> <b>Receiving Medium:</b> <b>Receiving Env:</b> Source Water Zone <b>MOE Response:</b> No <b>Dt MOE Arvl on Scn:</b> <b>MOE Reported Dt:</b> 10/11/2019 <b>Dt Document Closed:</b> <b>Incident Reason:</b> Unknown / N/A <b>Site Name:</b> Cineplex<UNOFFICIAL> <b>Site County/District:</b> <b>Site Geo Ref Meth:</b> <b>Incident Summary:</b> Cineplex, city of Ottawa garbage/grease from compactor <b>Contaminant Qty:</b> 0 n/a	<b>Discharger Report:</b> <b>Material Group:</b> <b>Health/Env Conseq:</b> 2 - Minor Environment <b>Client Type:</b> Municipal Government <b>Sector Type:</b> Unknown / N/A <b>Agency Involved:</b> <b>Nearest Watercourse:</b> <b>Site Address:</b> 2214 Bank St <b>Site District Office:</b> Ottawa <b>Site Postal Code:</b> <b>Site Region:</b> Eastern  <b>Site Municipality:</b> Ottawa <b>Site Lot:</b> <b>Site Conc:</b> <b>Northing:</b> 5022713 <b>Easting:</b> 448929 <b>Site Geo Ref Accu:</b> <b>Site Map Datum:</b> <b>SAC Action Class:</b> Land Spills <b>Source Type:</b> Container/Drum/Tote						
<a href="#">2</a>	1 of 41	NNW/0.0	85.5 / -3.01	WAL-MART STORE #3131 2210 BANK STREET OTTAWA ON K1V 1J5	PES		
<table style="width: 100%; border: none;"> <tr> <td style="width: 50%; vertical-align: top;"> <b>Detail Licence No:</b> 23-01-11044-0  <b>Licence No:</b> 11044  <b>Status:</b>  <b>Approval Date:</b>  <b>Report Source:</b>  <b>Licence Type:</b> Limited Vendor  <b>Licence Type Code:</b> 23  <b>Licence Class:</b> 01  <b>Licence Control:</b> 0  <b>Latitude:</b>  <b>Longitude:</b>  <b>Lot:</b>  <b>Concession:</b>  <b>Region:</b>  <b>District:</b>  <b>County:</b>  <b>Trade Name:</b>  <b>PDF Link:</b> </td> <td style="width: 50%; vertical-align: top;"> <b>Operator Box:</b>  <b>Operator Class:</b>  <b>Operator No:</b>  <b>Operator Type:</b>  <b>Oper Area Code:</b>  <b>Oper Phone No:</b>  <b>Operator Ext:</b>  <b>Operator Lot:</b>  <b>Oper Concession:</b>  <b>Operator Region:</b> 4  <b>Operator District:</b> 2  <b>Operator County:</b> 15  <b>Op Municipality:</b>  <b>Post Office Box:</b>  <b>MOE District:</b>  <b>SWP Area Name:</b> </td> </tr> </table>						<b>Detail Licence No:</b> 23-01-11044-0 <b>Licence No:</b> 11044 <b>Status:</b> <b>Approval Date:</b> <b>Report Source:</b> <b>Licence Type:</b> Limited Vendor <b>Licence Type Code:</b> 23 <b>Licence Class:</b> 01 <b>Licence Control:</b> 0 <b>Latitude:</b> <b>Longitude:</b> <b>Lot:</b> <b>Concession:</b> <b>Region:</b> <b>District:</b> <b>County:</b> <b>Trade Name:</b> <b>PDF Link:</b>	<b>Operator Box:</b> <b>Operator Class:</b> <b>Operator No:</b> <b>Operator Type:</b> <b>Oper Area Code:</b> <b>Oper Phone No:</b> <b>Operator Ext:</b> <b>Operator Lot:</b> <b>Oper Concession:</b> <b>Operator Region:</b> 4 <b>Operator District:</b> 2 <b>Operator County:</b> 15 <b>Op Municipality:</b> <b>Post Office Box:</b> <b>MOE District:</b> <b>SWP Area Name:</b>
<b>Detail Licence No:</b> 23-01-11044-0 <b>Licence No:</b> 11044 <b>Status:</b> <b>Approval Date:</b> <b>Report Source:</b> <b>Licence Type:</b> Limited Vendor <b>Licence Type Code:</b> 23 <b>Licence Class:</b> 01 <b>Licence Control:</b> 0 <b>Latitude:</b> <b>Longitude:</b> <b>Lot:</b> <b>Concession:</b> <b>Region:</b> <b>District:</b> <b>County:</b> <b>Trade Name:</b> <b>PDF Link:</b>	<b>Operator Box:</b> <b>Operator Class:</b> <b>Operator No:</b> <b>Operator Type:</b> <b>Oper Area Code:</b> <b>Oper Phone No:</b> <b>Operator Ext:</b> <b>Operator Lot:</b> <b>Oper Concession:</b> <b>Operator Region:</b> 4 <b>Operator District:</b> 2 <b>Operator County:</b> 15 <b>Op Municipality:</b> <b>Post Office Box:</b> <b>MOE District:</b> <b>SWP Area Name:</b>						

Map Key	Number of Records	Direction/ Distance (m)	Elev/Diff (m)	Site	DB
<u>2</u>	2 of 41	NNW/0.0	85.5 / -3.01	WAL-MART CANADA INC. 2210 BANK STREET OTTAWA ON K1V 1J5	GEN
<b>Generator No:</b>	ON1881550			<b>PO Box No:</b>	
<b>Status:</b>				<b>Country:</b>	
<b>Approval Years:</b>	98,99,00,01			<b>Choice of Contact:</b>	
<b>Contam. Facility:</b>				<b>Co Admin:</b>	
<b>MHSW Facility:</b>				<b>Phone No Admin:</b>	
<b>SIC Code:</b>	6411				
<b>SIC Description:</b>	DEPARTMENT STORES				
<b><u>Detail(s)</u></b>					
<b>Waste Class:</b>	148				
<b>Waste Class Desc:</b>	INORGANIC LABORATORY CHEMICALS				
<b>Waste Class:</b>	145				
<b>Waste Class Desc:</b>	PAINT/PIGMENT/COATING RESIDUES				
<b>Waste Class:</b>	213				
<b>Waste Class Desc:</b>	PETROLEUM DISTILLATES				
<b>Waste Class:</b>	252				
<b>Waste Class Desc:</b>	WASTE OILS & LUBRICANTS				
<b>Waste Class:</b>	263				
<b>Waste Class Desc:</b>	ORGANIC LABORATORY CHEMICALS				
<b>Waste Class:</b>	269				
<b>Waste Class Desc:</b>	NON-HALOGENATED PESTICIDES				
<b>Waste Class:</b>	331				
<b>Waste Class Desc:</b>	WASTE COMPRESSED GASES				
<u>2</u>	3 of 41	NNW/0.0	85.5 / -3.01	WAL-MART PHARMACY 2210 BANK STREET OTTAWA ON K1V 1J5	GEN
<b>Generator No:</b>	ON2534108			<b>PO Box No:</b>	
<b>Status:</b>				<b>Country:</b>	
<b>Approval Years:</b>	00			<b>Choice of Contact:</b>	
<b>Contam. Facility:</b>				<b>Co Admin:</b>	
<b>MHSW Facility:</b>				<b>Phone No Admin:</b>	
<b>SIC Code:</b>	6031				
<b>SIC Description:</b>	PHARMACIES				
<b><u>Detail(s)</u></b>					
<b>Waste Class:</b>	261				
<b>Waste Class Desc:</b>	PHARMACEUTICALS				
<u>2</u>	4 of 41	NNW/0.0	85.5 / -3.01	WAL-MART PHARMACY 2210 BANK STREET PHARMACY DISPENSARY OTTAWA ON K1V 1J5	GEN
<b>Generator No:</b>	ON2534108			<b>PO Box No:</b>	
<b>Status:</b>				<b>Country:</b>	
<b>Approval Years:</b>	01			<b>Choice of Contact:</b>	
<b>Contam. Facility:</b>				<b>Co Admin:</b>	

Map Key	Number of Records	Direction/ Distance (m)	Elev/Diff (m)	Site	DB
<b>MHSW Facility:</b> <b>SIC Code:</b> 6031 <b>SIC Description:</b>		<b>Direction/ Distance (m):</b> PHARMACIES		<b>Phone No Admin:</b>	
<b><u>Detail(s)</u></b>					
<b>Waste Class:</b> <b>Waste Class Desc:</b>		261 PHARMACEUTICALS			
<b>Waste Class:</b> <b>Waste Class Desc:</b>		312 PATHOLOGICAL WASTES			

<u>2</u>	5 of 41	NNW/0.0	85.5 / -3.01	<b>WAL-MART CANADA CORP.</b> <b>2210 BANK STREET STORE #3131</b> <b>OTTAWA ON K1V 1J5</b>	GEN
<b>Generator No:</b> ON1881550 <b>Status:</b> <b>Approval Years:</b> 02,03,04,05,06,07,08 <b>Contam. Facility:</b> <b>MHSW Facility:</b> <b>SIC Code:</b> 441310 <b>SIC Description:</b>		<b>Automotive Parts &amp; Accessories Stores</b>		<b>PO Box No:</b> <b>Country:</b> <b>Choice of Contact:</b> <b>Co Admin:</b> <b>Phone No Admin:</b>	
<b><u>Detail(s)</u></b>					
<b>Waste Class:</b> <b>Waste Class Desc:</b>		145 PAINT/PIGMENT/COATING RESIDUES			
<b>Waste Class:</b> <b>Waste Class Desc:</b>		147 CHEMICAL FERTILIZER WASTES			
<b>Waste Class:</b> <b>Waste Class Desc:</b>		148 INORGANIC LABORATORY CHEMICALS			
<b>Waste Class:</b> <b>Waste Class Desc:</b>		213 PETROLEUM DISTILLATES			
<b>Waste Class:</b> <b>Waste Class Desc:</b>		252 WASTE OILS & LUBRICANTS			
<b>Waste Class:</b> <b>Waste Class Desc:</b>		262 DETERGENTS/SOAPS			
<b>Waste Class:</b> <b>Waste Class Desc:</b>		263 ORGANIC LABORATORY CHEMICALS			
<b>Waste Class:</b> <b>Waste Class Desc:</b>		265 GRAPHIC ART WASTES			
<b>Waste Class:</b> <b>Waste Class Desc:</b>		269 NON-HALOGENATED PESTICIDES			
<b>Waste Class:</b> <b>Waste Class Desc:</b>		331 WASTE COMPRESSED GASES			
<b>Waste Class:</b> <b>Waste Class Desc:</b>		112 ACID WASTE - HEAVY METALS			
<b>Waste Class:</b> <b>Waste Class Desc:</b>		122 ALKALINE WASTES - OTHER METALS			
<b>Waste Class:</b>		242			

Map Key	Number of Records	Direction/ Distance (m)	Elev/Diff (m)	Site	DB
<b>Waste Class Desc:</b>		HALOGENATED PESTICIDES			
<a href="#">2</a>	6 of 41	NNW/0.0	85.5 / -3.01	Wal-Mart Canada 2210 Bank Street Ottawa ON K1V 1J5	GEN
<b>Generator No:</b>	ON7705029			<b>PO Box No:</b>	
<b>Status:</b>				<b>Country:</b>	
<b>Approval Years:</b>	02,03,04			<b>Choice of Contact:</b>	
<b>Contam. Facility:</b>				<b>Co Admin:</b>	
<b>MHSW Facility:</b>				<b>Phone No Admin:</b>	
<b>SIC Code:</b>					
<b>SIC Description:</b>					
<b>Detail(s)</b>					
<b>Waste Class:</b>	145				
<b>Waste Class Desc:</b>	PAINT/PIGMENT/COATING RESIDUES				
<b>Waste Class:</b>	331				
<b>Waste Class Desc:</b>	WASTE COMPRESSED GASES				
<a href="#">2</a>	7 of 41	NNW/0.0	85.5 / -3.01	WAL-MART STORE #3131 2210 BANK ST OTTAWA ON K1V 1J5	PES
<b>Detail Licence No:</b>				<b>Operator Box:</b>	
<b>Licence No:</b>				<b>Operator Class:</b>	
<b>Status:</b>				<b>Operator No:</b>	
<b>Approval Date:</b>				<b>Operator Type:</b>	
<b>Report Source:</b>				<b>Oper Area Code:</b>	
<b>Licence Type:</b>	Limited Vendor			<b>Oper Phone No:</b>	
<b>Licence Type Code:</b>	23			<b>Operator Ext:</b>	
<b>Licence Class:</b>				<b>Operator Lot:</b>	
<b>Licence Control:</b>				<b>Oper Concession:</b>	
<b>Latitude:</b>				<b>Operator Region:</b>	
<b>Longitude:</b>				<b>Operator District:</b>	
<b>Lot:</b>				<b>Operator County:</b>	
<b>Concession:</b>				<b>Op Municipality:</b>	
<b>Region:</b>				<b>Post Office Box:</b>	
<b>District:</b>				<b>MOE District:</b>	
<b>County:</b>				<b>SWP Area Name:</b>	
<b>Trade Name:</b>					
<b>PDF Link:</b>					
<a href="#">2</a>	8 of 41	NNW/0.0	85.5 / -3.01	Waste Services (CA) Inc. 2210 BANK ST.<UNOFFICIAL> Ottawa ON K1V 1J5	SPL
<b>Ref No:</b>	7178-65CPJ5			<b>Discharger Report:</b>	
<b>Site No:</b>				<b>Material Group:</b>	Oil
<b>Incident Dt:</b>	10/1/2004			<b>Health/Env Conseq:</b>	
<b>Year:</b>				<b>Client Type:</b>	
<b>Incident Cause:</b>	Pipe Or Hose Leak			<b>Sector Type:</b>	Other Motor Vehicle
<b>Incident Event:</b>				<b>Agency Involved:</b>	
<b>Contaminant Code:</b>	15			<b>Nearest Watercourse:</b>	
<b>Contaminant Name:</b>	HYDRAULIC OIL			<b>Site Address:</b>	
<b>Contaminant Limit 1:</b>				<b>Site District Office:</b>	Ottawa
<b>Contam Limit Freq 1:</b>				<b>Site Postal Code:</b>	
<b>Contaminant UN No 1:</b>				<b>Site Region:</b>	Eastern



Map Key	Number of Records	Direction/ Distance (m)	Elev/Diff (m)	Site	DB
<b>Environment Impact:</b>	Not Anticipated			<b>Site Municipality:</b>	Ottawa
<b>Nature of Impact:</b>	Other Impact(s)			<b>Site Lot:</b>	
<b>Receiving Medium:</b>	Land			<b>Site Conc:</b>	
<b>Receiving Env:</b>				<b>Northing:</b>	
<b>MOE Response:</b>				<b>Easting:</b>	
<b>Dt MOE Arvl on Scn:</b>				<b>Site Geo Ref Accu:</b>	
<b>MOE Reported Dt:</b>	10/1/2004			<b>Site Map Datum:</b>	
<b>Dt Document Closed:</b>				<b>SAC Action Class:</b>	
<b>Incident Reason:</b>	Equipment/Vehicles			<b>Source Type:</b>	
<b>Site Name:</b>	2210 BANK ST.<UNOFFICIAL>				
<b>Site County/District:</b>					
<b>Site Geo Ref Meth:</b>					
<b>Incident Summary:</b>	Waste Services - 18 L hydraulic oil spill.				
<b>Contaminant Qty:</b>	18 L				

<u>2</u>	9 of 41	NNW/0.0	85.5 / -3.01	<b>Wal-Mart Canada Corp.</b> <b>2210 Bank Street WAL-MART</b> <b>Ottawa ON K1V 1J5</b>	SPL
<b>Ref No:</b>	2736-6RKMNU			<b>Discharger Report:</b>	
<b>Site No:</b>				<b>Material Group:</b>	Oils
<b>Incident Dt:</b>	7/10/2006			<b>Health/Env Conseq:</b>	
<b>Year:</b>				<b>Client Type:</b>	
<b>Incident Cause:</b>	Pipe Or Hose Leak			<b>Sector Type:</b>	Other
<b>Incident Event:</b>				<b>Agency Involved:</b>	
<b>Contaminant Code:</b>	15			<b>Nearest Watercourse:</b>	
<b>Contaminant Name:</b>	HYDRAULIC OIL			<b>Site Address:</b>	2210 BANK STREET
<b>Contaminant Limit 1:</b>				<b>Site District Office:</b>	Ottawa
<b>Contam Limit Freq 1:</b>				<b>Site Postal Code:</b>	
<b>Contaminant UN No 1:</b>				<b>Site Region:</b>	
<b>Environment Impact:</b>	Not Anticipated			<b>Site Municipality:</b>	Ottawa
<b>Nature of Impact:</b>	Other Impact(s)			<b>Site Lot:</b>	
<b>Receiving Medium:</b>	Land			<b>Site Conc:</b>	
<b>Receiving Env:</b>				<b>Northing:</b>	NA
<b>MOE Response:</b>				<b>Easting:</b>	NA
<b>Dt MOE Arvl on Scn:</b>				<b>Site Geo Ref Accu:</b>	
<b>MOE Reported Dt:</b>	7/10/2006			<b>Site Map Datum:</b>	
<b>Dt Document Closed:</b>				<b>SAC Action Class:</b>	
<b>Incident Reason:</b>	Spill			<b>Source Type:</b>	
<b>Site Name:</b>	2210 BANK STREET				
<b>Site County/District:</b>					
<b>Site Geo Ref Meth:</b>					
<b>Incident Summary:</b>	Walmart: Ottawa 30L hydraulic oil to concrete pad				
<b>Contaminant Qty:</b>	30 L				

<u>2</u>	10 of 41	NNW/0.0	85.5 / -3.01	<b>349977 Ontario Ltd.</b> <b>2210 Bank St WAL-MART</b> <b>Ottawa ON K1V 1J5</b>	SPL
<b>Ref No:</b>	6474-6U9LTR			<b>Discharger Report:</b>	
<b>Site No:</b>				<b>Material Group:</b>	Wastes
<b>Incident Dt:</b>	10/4/2006			<b>Health/Env Conseq:</b>	
<b>Year:</b>				<b>Client Type:</b>	
<b>Incident Cause:</b>	Other Discharges			<b>Sector Type:</b>	Other
<b>Incident Event:</b>				<b>Agency Involved:</b>	
<b>Contaminant Code:</b>	41			<b>Nearest Watercourse:</b>	
<b>Contaminant Name:</b>	PAINT AND PIGMENT WASTES			<b>Site Address:</b>	2210 BANK ST
<b>Contaminant Limit 1:</b>				<b>Site District Office:</b>	Ottawa
<b>Contam Limit Freq 1:</b>				<b>Site Postal Code:</b>	
<b>Contaminant UN No 1:</b>				<b>Site Region:</b>	

<b>Map Key</b>	<b>Number of Records</b>	<b>Direction/ Distance (m)</b>	<b>Elev/Diff (m)</b>	<b>Site</b>	<b>DB</b>
<b>Environment Impact:</b> <b>Nature of Impact:</b> <b>Receiving Medium:</b> <b>Receiving Env:</b> <b>MOE Response:</b> <b>Dt MOE Arvl on Scn:</b> <b>MOE Reported Dt:</b> <b>Dt Document Closed:</b> <b>Incident Reason:</b> <b>Site Name:</b> <b>Site County/District:</b> <b>Site Geo Ref Meth:</b> <b>Incident Summary:</b> <b>Contaminant Qty:</b>	Not Anticipated Soil Contamination; Surface Water Pollution Land & Water   10/4/2006 10/4/2006 2210 BANK ST Lacombe Waste: 10 L waste paint onto WalMart parking lot 10 L			<b>Site Municipality:</b> Ottawa <b>Site Lot:</b> <b>Site Conc:</b> <b>Northing:</b> NA <b>Easting:</b> NA <b>Site Geo Ref Accu:</b> <b>Site Map Datum:</b> <b>SAC Action Class:</b> <b>Source Type:</b>	

<b><u>2</u></b>	<b>11 of 41</b>	<b>NNW/0.0</b>	<b>85.5 / -3.01</b>	<b>LOBLAWS SUPERMARKETS LTD #1188 2210C BANK ST OTTAWA ON K1V 1J5</b>	<b>PES</b>
<b>Detail Licence No:</b> <b>Licence No:</b> <b>Status:</b> <b>Approval Date:</b> <b>Report Source:</b> <b>Licence Type:</b> <b>Licence Type Code:</b> <b>Licence Class:</b> <b>Licence Control:</b> <b>Latitude:</b> <b>Longitude:</b> <b>Lot:</b> <b>Concession:</b> <b>Region:</b> <b>District:</b> <b>County:</b> <b>Trade Name:</b> <b>PDF Link:</b>	Vendor			<b>Operator Box:</b> <b>Operator Class:</b> <b>Operator No:</b> <b>Operator Type:</b> <b>Oper Area Code:</b> <b>Oper Phone No:</b> <b>Operator Ext:</b> <b>Operator Lot:</b> <b>Oper Concession:</b> <b>Operator Region:</b> <b>Operator District:</b> <b>Operator County:</b> <b>Op Municipality:</b> <b>Post Office Box:</b> <b>MOE District:</b> <b>SWP Area Name:</b>	

<b><u>2</u></b>	<b>12 of 41</b>	<b>NNW/0.0</b>	<b>85.5 / -3.01</b>	<b>WAL-MART CANADA CORP #3131 2210 BANK ST OTTAWA ON K1V 1J5</b>	<b>PES</b>
<b>Detail Licence No:</b> <b>Licence No:</b> <b>Status:</b> <b>Approval Date:</b> <b>Report Source:</b> <b>Licence Type:</b> <b>Licence Type Code:</b> <b>Licence Class:</b> <b>Licence Control:</b> <b>Latitude:</b> <b>Longitude:</b> <b>Lot:</b> <b>Concession:</b> <b>Region:</b> <b>District:</b> <b>County:</b> <b>Trade Name:</b> <b>PDF Link:</b>	Vendor			<b>Operator Box:</b> <b>Operator Class:</b> <b>Operator No:</b> <b>Operator Type:</b> <b>Oper Area Code:</b> <b>Oper Phone No:</b> <b>Operator Ext:</b> <b>Operator Lot:</b> <b>Oper Concession:</b> <b>Operator Region:</b> <b>Operator District:</b> <b>Operator County:</b> <b>Op Municipality:</b> <b>Post Office Box:</b> <b>MOE District:</b> <b>SWP Area Name:</b>	

Map Key	Number of Records	Direction/ Distance (m)	Elev/Diff (m)	Site	DB
<u>2</u>	13 of 41	NNW/0.0	85.5 / -3.01	WAL-MART CANADA CORP. 2210 BANK STREET STORE #3131 OTTAWA ON	GEN
<b>Generator No:</b>	ON1881550			<b>PO Box No:</b>	
<b>Status:</b>				<b>Country:</b>	
<b>Approval Years:</b>	2009			<b>Choice of Contact:</b>	
<b>Contam. Facility:</b>				<b>Co Admin:</b>	
<b>MHSW Facility:</b>				<b>Phone No Admin:</b>	
<b>SIC Code:</b>	453999				
<b>SIC Description:</b>	All Other Miscellaneous Store Retailers (except Beer and Wine-Making Supplies Stores)				
<b><u>Detail(s)</u></b>					
<b>Waste Class:</b>	112				
<b>Waste Class Desc:</b>	ACID WASTE - HEAVY METALS				
<b>Waste Class:</b>	122				
<b>Waste Class Desc:</b>	ALKALINE WASTES - OTHER METALS				
<b>Waste Class:</b>	145				
<b>Waste Class Desc:</b>	PAINT/PIGMENT/COATING RESIDUES				
<b>Waste Class:</b>	147				
<b>Waste Class Desc:</b>	CHEMICAL FERTILIZER WASTES				
<b>Waste Class:</b>	148				
<b>Waste Class Desc:</b>	INORGANIC LABORATORY CHEMICALS				
<b>Waste Class:</b>	213				
<b>Waste Class Desc:</b>	PETROLEUM DISTILLATES				
<b>Waste Class:</b>	242				
<b>Waste Class Desc:</b>	HALOGENATED PESTICIDES				
<b>Waste Class:</b>	252				
<b>Waste Class Desc:</b>	WASTE OILS & LUBRICANTS				
<b>Waste Class:</b>	262				
<b>Waste Class Desc:</b>	DETERGENTS/SOAPS				
<b>Waste Class:</b>	263				
<b>Waste Class Desc:</b>	ORGANIC LABORATORY CHEMICALS				
<b>Waste Class:</b>	265				
<b>Waste Class Desc:</b>	GRAPHIC ART WASTES				
<b>Waste Class:</b>	269				
<b>Waste Class Desc:</b>	NON-HALOGENATED PESTICIDES				
<b>Waste Class:</b>	331				
<b>Waste Class Desc:</b>	WASTE COMPRESSED GASES				

<u>2</u>	14 of 41	NNW/0.0	85.5 / -3.01	2210 Bank St Ottawa ON	EHS
<b>Order No:</b>	20121106039			<b>Nearest Intersection:</b>	
<b>Status:</b>	C			<b>Municipality:</b>	
<b>Report Type:</b>	Custom Report			<b>Client Prov/State:</b>	ON
<b>Report Date:</b>	13-NOV-12			<b>Search Radius (km):</b>	.25
<b>Date Received:</b>	06-NOV-12			<b>X:</b>	-75.654922
<b>Previous Site Name:</b>				<b>Y:</b>	45.356327
<b>Lot/Building Size:</b>					

Map Key	Number of Records	Direction/ Distance (m)	Elev/Diff (m)	Site	DB
---------	-------------------	-------------------------	---------------	------	----

Additional Info Ordered:

<a href="#">2</a>	15 of 41	NNW/0.0	85.5 / -3.01	WAL-MART CANADA CORP. 2210 BANK STREET STORE #3131 OTTAWA ON	GEN
<b>Generator No:</b>	ON1881550			<b>PO Box No:</b>	
<b>Status:</b>				<b>Country:</b>	
<b>Approval Years:</b>	2010			<b>Choice of Contact:</b>	
<b>Contam. Facility:</b>				<b>Co Admin:</b>	
<b>MHSW Facility:</b>				<b>Phone No Admin:</b>	
<b>SIC Code:</b>	453999				
<b>SIC Description:</b>	All Other Miscellaneous Store Retailers (except Beer and Wine-Making Supplies Stores)				
<b>Detail(s)</b>					
<b>Waste Class:</b>	262				
<b>Waste Class Desc:</b>	DETERGENTS/SOAPS				
<b>Waste Class:</b>	147				
<b>Waste Class Desc:</b>	CHEMICAL FERTILIZER WASTES				
<b>Waste Class:</b>	263				
<b>Waste Class Desc:</b>	ORGANIC LABORATORY CHEMICALS				
<b>Waste Class:</b>	242				
<b>Waste Class Desc:</b>	HALOGENATED PESTICIDES				
<b>Waste Class:</b>	331				
<b>Waste Class Desc:</b>	WASTE COMPRESSED GASES				
<b>Waste Class:</b>	122				
<b>Waste Class Desc:</b>	ALKALINE WASTES - OTHER METALS				
<b>Waste Class:</b>	269				
<b>Waste Class Desc:</b>	NON-HALOGENATED PESTICIDES				
<b>Waste Class:</b>	145				
<b>Waste Class Desc:</b>	PAINT/PIGMENT/COATING RESIDUES				
<b>Waste Class:</b>	252				
<b>Waste Class Desc:</b>	WASTE OILS & LUBRICANTS				
<b>Waste Class:</b>	112				
<b>Waste Class Desc:</b>	ACID WASTE - HEAVY METALS				
<b>Waste Class:</b>	213				
<b>Waste Class Desc:</b>	PETROLEUM DISTILLATES				
<b>Waste Class:</b>	148				
<b>Waste Class Desc:</b>	INORGANIC LABORATORY CHEMICALS				
<b>Waste Class:</b>	265				
<b>Waste Class Desc:</b>	GRAPHIC ART WASTES				

<a href="#">2</a>	16 of 41	NNW/0.0	85.5 / -3.01	Walmart Canada Corp. 2210 BANK STREET STORE #3131 OTTAWA ON	GEN
<b>Generator No:</b>	ON1881550			<b>PO Box No:</b>	
<b>Status:</b>				<b>Country:</b>	
<b>Approval Years:</b>	2011			<b>Choice of Contact:</b>	

Map Key	Number of Records	Direction/ Distance (m)	Elev/Diff (m)	Site	DB
<b>Contam. Facility:</b> <b>MHSW Facility:</b> <b>SIC Code:</b> <b>SIC Description:</b>	453999			<b>Co Admin:</b> <b>Phone No Admin:</b> All Other Miscellaneous Store Retailers (except Beer and Wine-Making Supplies Stores)	
<b><u>Detail(s)</u></b>					
<b>Waste Class:</b>			148		
<b>Waste Class Desc:</b>			INORGANIC LABORATORY CHEMICALS		
<b>Waste Class:</b>			262		
<b>Waste Class Desc:</b>			DETERGENTS/SOAPS		
<b>Waste Class:</b>			331		
<b>Waste Class Desc:</b>			WASTE COMPRESSED GASES		
<b>Waste Class:</b>			112		
<b>Waste Class Desc:</b>			ACID WASTE - HEAVY METALS		
<b>Waste Class:</b>			122		
<b>Waste Class Desc:</b>			ALKALINE WASTES - OTHER METALS		
<b>Waste Class:</b>			265		
<b>Waste Class Desc:</b>			GRAPHIC ART WASTES		
<b>Waste Class:</b>			145		
<b>Waste Class Desc:</b>			PAINT/PIGMENT/COATING RESIDUES		
<b>Waste Class:</b>			263		
<b>Waste Class Desc:</b>			ORGANIC LABORATORY CHEMICALS		
<b>Waste Class:</b>			147		
<b>Waste Class Desc:</b>			CHEMICAL FERTILIZER WASTES		
<b>Waste Class:</b>			242		
<b>Waste Class Desc:</b>			HALOGENATED PESTICIDES		
<b>Waste Class:</b>			252		
<b>Waste Class Desc:</b>			WASTE OILS & LUBRICANTS		
<b>Waste Class:</b>			269		
<b>Waste Class Desc:</b>			NON-HALOGENATED PESTICIDES		
<b>Waste Class:</b>			213		
<b>Waste Class Desc:</b>			PETROLEUM DISTILLATES		

<a href="#">2</a>	17 of 41	NNW/0.0	85.5 / -3.01	<b>Walmart Canada Corp.</b> <b>2210 BANK STREET STORE #3131</b> <b>OTTAWA ON K1V 1J5</b>	GEN
-------------------	----------	---------	--------------	--	-----

<b>Generator No:</b>	ON1881550	<b>PO Box No:</b>	
<b>Status:</b>		<b>Country:</b>	
<b>Approval Years:</b>	2012	<b>Choice of Contact:</b>	
<b>Contam. Facility:</b>		<b>Co Admin:</b>	
<b>MHSW Facility:</b>		<b>Phone No Admin:</b>	
<b>SIC Code:</b>	453999		
<b>SIC Description:</b>	All Other Miscellaneous Store Retailers (except Beer and Wine-Making Supplies Stores)		

**Detail(s)**

<b>Waste Class:</b>	265
<b>Waste Class Desc:</b>	GRAPHIC ART WASTES

Map Key	Number of Records	Direction/ Distance (m)	Elev/Diff (m)	Site	DB
<b>Waste Class:</b>		269			
<b>Waste Class Desc:</b>		NON-HALOGENATED PESTICIDES			
<b>Waste Class:</b>		262			
<b>Waste Class Desc:</b>		DETERGENTS/SOAPS			
<b>Waste Class:</b>		112			
<b>Waste Class Desc:</b>		ACID WASTE - HEAVY METALS			
<b>Waste Class:</b>		252			
<b>Waste Class Desc:</b>		WASTE OILS & LUBRICANTS			
<b>Waste Class:</b>		148			
<b>Waste Class Desc:</b>		INORGANIC LABORATORY CHEMICALS			
<b>Waste Class:</b>		263			
<b>Waste Class Desc:</b>		ORGANIC LABORATORY CHEMICALS			
<b>Waste Class:</b>		213			
<b>Waste Class Desc:</b>		PETROLEUM DISTILLATES			
<b>Waste Class:</b>		147			
<b>Waste Class Desc:</b>		CHEMICAL FERTILIZER WASTES			
<b>Waste Class:</b>		242			
<b>Waste Class Desc:</b>		HALOGENATED PESTICIDES			
<b>Waste Class:</b>		122			
<b>Waste Class Desc:</b>		ALKALINE WASTES - OTHER METALS			
<b>Waste Class:</b>		331			
<b>Waste Class Desc:</b>		WASTE COMPRESSED GASES			
<b>Waste Class:</b>		145			
<b>Waste Class Desc:</b>		PAINT/PIGMENT/COATING RESIDUES			

2      18 of 41      **NNW/0.0**      **85.5 / -3.01**      **Walmart Canada Corp.**  
**2210 BANK STREET STORE #3131**  
**OTTAWA ON**      **GEN**

**Generator No:** ON1881550      **PO Box No:**  
**Status:**      **Country:**  
**Approval Years:** 2013      **Choice of Contact:**  
**Contam. Facility:**      **Co Admin:**  
**MHSW Facility:**      **Phone No Admin:**  
**SIC Code:** 453999  
**SIC Description:** ALL OTHER MISCELLANEOUS STORE RETAILERS (EXCEPT BEER AND WINE-MAKING SUPPLIES STORES)

**Detail(s)**

**Waste Class:** 147  
**Waste Class Desc:** CHEMICAL FERTILIZER WASTES

**Waste Class:** 269  
**Waste Class Desc:** NON-HALOGENATED PESTICIDES

**Waste Class:** 262  
**Waste Class Desc:** DETERGENTS/SOAPS

**Waste Class:** 213  
**Waste Class Desc:** PETROLEUM DISTILLATES

**Waste Class:** 242  
**Waste Class Desc:** HALOGENATED PESTICIDES

Map Key	Number of Records	Direction/ Distance (m)	Elev/Diff (m)	Site	DB
<b>Waste Class:</b>		252			
<b>Waste Class Desc:</b>		WASTE OILS & LUBRICANTS			
<b>Waste Class:</b>		122			
<b>Waste Class Desc:</b>		ALKALINE WASTES - OTHER METALS			
<b>Waste Class:</b>		148			
<b>Waste Class Desc:</b>		INORGANIC LABORATORY CHEMICALS			
<b>Waste Class:</b>		331			
<b>Waste Class Desc:</b>		WASTE COMPRESSED GASES			
<b>Waste Class:</b>		263			
<b>Waste Class Desc:</b>		ORGANIC LABORATORY CHEMICALS			
<b>Waste Class:</b>		145			
<b>Waste Class Desc:</b>		PAINT/PIGMENT/COATING RESIDUES			
<b>Waste Class:</b>		112			
<b>Waste Class Desc:</b>		ACID WASTE - HEAVY METALS			
<b>Waste Class:</b>		265			
<b>Waste Class Desc:</b>		GRAPHIC ART WASTES			

<u>2</u>	19 of 41	NNW/0.0	85.5 / -3.01	2210 Bank Street, Ottawa ON	INC
<b>Incident No:</b>	623292			<b>Any Health Impact:</b>	No
<b>Incident ID:</b>				<b>Any Enviro Impact:</b>	No
<b>Instance No:</b>				<b>Service Interrupted:</b>	Yes
<b>Status Code:</b>				<b>Was Prop Damaged:</b>	Yes
<b>Attribute Category:</b>	FS-Perform L1 Incident Insp			<b>Reside App. Type:</b>	
<b>Context:</b>				<b>Commer App. Type:</b>	
<b>Date of Occurrence:</b>	2011/07/10 00:00:00			<b>Indus App. Type:</b>	
<b>Time of Occurrence:</b>	17:00:00			<b>Institut App. Type:</b>	
<b>Incident Created On:</b>				<b>Venting Type:</b>	
<b>Instance Creation Dt:</b>				<b>Vent Conn Mater:</b>	
<b>Instance Install Dt:</b>				<b>Vent Chimney Mater:</b>	
<b>Occur Insp Start Date:</b>	2011/07/11 00:00:00			<b>Pipeline Type:</b>	
<b>Approx Quant Rel:</b>				<b>Pipeline Involved:</b>	
<b>Tank Capacity:</b>				<b>Pipe Material:</b>	
<b>Fuels Occur Type:</b>	Fire			<b>Depth Ground Cover:</b>	
<b>Fuel Type Involved:</b>	Natural Gas			<b>Regulator Location:</b>	
<b>Enforcement Policy:</b>	NULL			<b>Regulator Type:</b>	
<b>Prc Escalation Req:</b>	NULL			<b>Operation Pressure:</b>	
<b>Tank Material Type:</b>				<b>Liquid Prop Make:</b>	
<b>Tank Storage Type:</b>				<b>Liquid Prop Model:</b>	
<b>Tank Location Type:</b>				<b>Liquid Prop Serial No:</b>	
<b>Pump Flow Rate Cap:</b>				<b>Liquid Prop Notes:</b>	
<b>Task No:</b>	3407892			<b>Equipment Type:</b>	
<b>Notes:</b>				<b>Equipment Model:</b>	
<b>Drainage System:</b>				<b>Serial No:</b>	
<b>Sub Surface Contam.:</b>				<b>Cylinder Capacity:</b>	
<b>Aff Prop Use Water:</b>				<b>Cylinder Cap Units:</b>	
<b>Contam. Migrated:</b>				<b>Cylinder Mat Type:</b>	
<b>Contact Natural Env:</b>				<b>Near Body of Water:</b>	
<b>Incident Location:</b>	2210 Bank Street, Ottawa - Fire				
<b>Occurrence Narrative:</b>	Fire in bottom of deep fat fryer resulting from missing drain cover.				
<b>Operation Type Involved:</b>	Commercial (e.g. restaurant, business unit, etc)				
<b>Item:</b>					
<b>Item Description:</b>					
<b>Device Installed Location:</b>					

Map Key	Number of Records	Direction/ Distance (m)	Elev/Diff (m)	Site	DB
<a href="#">2</a>	20 of 41	NNW/0.0	85.5 / -3.01	WAL-MART CANADA CORP/LA COMPAGNIE WAL-MART DU CANADA 2210 BANK ST OTTAWA ON K1V 1J5	EASR
<b>Approval No:</b>		R-003-4551410489		<b>SWP Area Name:</b>	Rideau Valley
<b>Status:</b>		REGISTERED		<b>MOE District:</b>	Ottawa
<b>Date:</b>		2015-12-07		<b>Municipality:</b>	OTTAWA
<b>Record Type:</b>		EASR		<b>Latitude:</b>	45.35694444
<b>Link Source:</b>		MOFA		<b>Longitude:</b>	-75.65333333
<b>Project Type:</b>		Heating System		<b>Geometry X:</b>	
<b>Full Address:</b>				<b>Geometry Y:</b>	
<b>Approval Type:</b>		EASR-Heating System			
<b>Full PDF Link:</b>		<a href="http://www.accessenvironment.ene.gov.on.ca/AEWeb/ae/ViewDocument.action?documentRefID=2018489">http://www.accessenvironment.ene.gov.on.ca/AEWeb/ae/ViewDocument.action?documentRefID=2018489</a>			
<a href="#">2</a>	21 of 41	NNW/0.0	85.5 / -3.01	GC Project, Inc., as general partner for and on behalf of GC Project L.P. 2210 Bank Street Ottawa K1V 1J5 CITY OF OTTAWA ON	EBR
<b>EBR Registry No:</b>		013-0748		<b>Decision Posted:</b>	
<b>Ministry Ref No:</b>		0910-AMARKK		<b>Exception Posted:</b>	
<b>Notice Type:</b>		Instrument Decision		<b>Section:</b>	
<b>Notice Stage:</b>				<b>Act 1:</b>	
<b>Notice Date:</b>		August 21, 2017		<b>Act 2:</b>	
<b>Proposal Date:</b>		June 06, 2017		<b>Site Location Map:</b>	
<b>Year:</b>		2017			
<b>Instrument Type:</b>		(EPA Part II.1-air) - Environmental Compliance Approval (project type: air)			
<b>Off Instrument Name:</b>					
<b>Posted By:</b>					
<b>Company Name:</b>		GC Project, Inc., as general partner for and on behalf of GC Project L.P.			
<b>Site Address:</b>					
<b>Location Other:</b>					
<b>Proponent Name:</b>					
<b>Proponent Address:</b>		330 Bay Street , 1210, Toronto Ontario, Canada M5H 2S8			
<b>Comment Period:</b>					
<b>URL:</b>					
<b>Site Location Details:</b>					
2210 Bank Street Ottawa K1V 1J5 CITY OF OTTAWA					
<a href="#">2</a>	22 of 41	NNW/0.0	85.5 / -3.01	City of Ottawa 2210 Bank St Ottawa ON K1G 0Z8	ECA
<b>Approval No:</b>		2907-77MHD3		<b>MOE District:</b>	
<b>Approval Date:</b>		2007-10-05		<b>City:</b>	
<b>Status:</b>		Approved		<b>Longitude:</b>	
<b>Record Type:</b>		ECA		<b>Latitude:</b>	
<b>Link Source:</b>		IDS		<b>Geometry X:</b>	
<b>SWP Area Name:</b>				<b>Geometry Y:</b>	
<b>Approval Type:</b>		ECA-AIR			
<b>Project Type:</b>		AIR			
<b>Business Name:</b>		City of Ottawa			
<b>Address:</b>		2210 Bank St			
<b>Full Address:</b>					



Map Key	Number of Records	Direction/ Distance (m)	Elev/Diff (m)	Site	DB
<b>Full PDF Link:</b>		https://www.accessenvironment.ene.gov.on.ca/instruments/5969-727LQX-14.pdf			

<a href="#">2</a>	23 of 41	NNW/0.0	85.5 / -3.01	Walmart Canada Corp. 2210 BANK STREET STORE #3131 OTTAWA ON K1V 1J5	GEN
<b>Generator No:</b>	ON1881550			<b>PO Box No:</b>	
<b>Status:</b>				<b>Country:</b>	Canada
<b>Approval Years:</b>	2016			<b>Choice of Contact:</b>	CO_OFFICIAL
<b>Contam. Facility:</b>	No			<b>Co Admin:</b>	Jason Fries
<b>MHSW Facility:</b>	No			<b>Phone No Admin:</b>	905-821-2111 Ext.75127
<b>SIC Code:</b>	453999				
<b>SIC Description:</b>	ALL OTHER MISCELLANEOUS STORE RETAILERS (EXCEPT BEER AND WINE-MAKING SUPPLIES STORES)				

**Detail(s)**

<b>Waste Class:</b>	252
<b>Waste Class Desc:</b>	WASTE OILS & LUBRICANTS
<b>Waste Class:</b>	242
<b>Waste Class Desc:</b>	HALOGENATED PESTICIDES
<b>Waste Class:</b>	122
<b>Waste Class Desc:</b>	ALKALINE WASTES - OTHER METALS
<b>Waste Class:</b>	213
<b>Waste Class Desc:</b>	PETROLEUM DISTILLATES
<b>Waste Class:</b>	331
<b>Waste Class Desc:</b>	WASTE COMPRESSED GASES
<b>Waste Class:</b>	263
<b>Waste Class Desc:</b>	ORGANIC LABORATORY CHEMICALS
<b>Waste Class:</b>	269
<b>Waste Class Desc:</b>	NON-HALOGENATED PESTICIDES
<b>Waste Class:</b>	112
<b>Waste Class Desc:</b>	ACID WASTE - HEAVY METALS
<b>Waste Class:</b>	148
<b>Waste Class Desc:</b>	INORGANIC LABORATORY CHEMICALS
<b>Waste Class:</b>	147
<b>Waste Class Desc:</b>	CHEMICAL FERTILIZER WASTES
<b>Waste Class:</b>	312
<b>Waste Class Desc:</b>	PATHOLOGICAL WASTES
<b>Waste Class:</b>	145
<b>Waste Class Desc:</b>	PAINT/PIGMENT/COATING RESIDUES
<b>Waste Class:</b>	265
<b>Waste Class Desc:</b>	GRAPHIC ART WASTES
<b>Waste Class:</b>	262
<b>Waste Class Desc:</b>	DETERGENTS/SOAPS

<a href="#">2</a>	24 of 41	NNW/0.0	85.5 / -3.01	Walmart Canada Corp. 2210 BANK STREET STORE #3131 OTTAWA ON K1V 1J5	GEN
-------------------	----------	---------	--------------	---	-----

Map Key	Number of Records	Direction/ Distance (m)	Elev/Diff (m)	Site	DB
<b>Generator No:</b>	ON1881550			<b>PO Box No:</b>	
<b>Status:</b>				<b>Country:</b>	Canada
<b>Approval Years:</b>	2015			<b>Choice of Contact:</b>	CO_OFFICIAL
<b>Contam. Facility:</b>	No			<b>Co Admin:</b>	Vincent Feng
<b>MHSW Facility:</b>	No			<b>Phone No Admin:</b>	905-821-2111 Ext.75212
<b>SIC Code:</b>	453999				
<b>SIC Description:</b>	ALL OTHER MISCELLANEOUS STORE RETAILERS (EXCEPT BEER AND WINE-MAKING SUPPLIES STORES)				
<b>Detail(s)</b>					
<b>Waste Class:</b>	213				
<b>Waste Class Desc:</b>	PETROLEUM DISTILLATES				
<b>Waste Class:</b>	145				
<b>Waste Class Desc:</b>	PAINT/PIGMENT/COATING RESIDUES				
<b>Waste Class:</b>	148				
<b>Waste Class Desc:</b>	INORGANIC LABORATORY CHEMICALS				
<b>Waste Class:</b>	112				
<b>Waste Class Desc:</b>	ACID WASTE - HEAVY METALS				
<b>Waste Class:</b>	265				
<b>Waste Class Desc:</b>	GRAPHIC ART WASTES				
<b>Waste Class:</b>	263				
<b>Waste Class Desc:</b>	ORGANIC LABORATORY CHEMICALS				
<b>Waste Class:</b>	331				
<b>Waste Class Desc:</b>	WASTE COMPRESSED GASES				
<b>Waste Class:</b>	242				
<b>Waste Class Desc:</b>	HALOGENATED PESTICIDES				
<b>Waste Class:</b>	147				
<b>Waste Class Desc:</b>	CHEMICAL FERTILIZER WASTES				
<b>Waste Class:</b>	122				
<b>Waste Class Desc:</b>	ALKALINE WASTES - OTHER METALS				
<b>Waste Class:</b>	262				
<b>Waste Class Desc:</b>	DETERGENTS/SOAPS				
<b>Waste Class:</b>	312				
<b>Waste Class Desc:</b>	PATHOLOGICAL WASTES				
<b>Waste Class:</b>	269				
<b>Waste Class Desc:</b>	NON-HALOGENATED PESTICIDES				
<b>Waste Class:</b>	252				
<b>Waste Class Desc:</b>	WASTE OILS & LUBRICANTS				

2

25 of 41

NNW/0.0

85.5 / -3.01

Walmart Canada Corp.  
2210 BANK STREET STORE #3131  
OTTAWA ON K1V 1J5

GEN

<b>Generator No:</b>	ON1881550			<b>PO Box No:</b>	
<b>Status:</b>				<b>Country:</b>	Canada
<b>Approval Years:</b>	2014			<b>Choice of Contact:</b>	CO_ADMIN
<b>Contam. Facility:</b>	No			<b>Co Admin:</b>	Vincent Feng
<b>MHSW Facility:</b>	No			<b>Phone No Admin:</b>	905-821-2111 Ext.75212
<b>SIC Code:</b>	453999				
<b>SIC Description:</b>	ALL OTHER MISCELLANEOUS STORE RETAILERS (EXCEPT BEER AND WINE-MAKING SUPPLIES STORES)				

Map Key	Number of Records	Direction/ Distance (m)	Elev/Diff (m)	Site	DB
<b><u>Detail(s)</u></b>					
<b>Waste Class:</b>		262			
<b>Waste Class Desc:</b>		DETERGENTS/SOAPS			
<b>Waste Class:</b>		265			
<b>Waste Class Desc:</b>		GRAPHIC ART WASTES			
<b>Waste Class:</b>		263			
<b>Waste Class Desc:</b>		ORGANIC LABORATORY CHEMICALS			
<b>Waste Class:</b>		331			
<b>Waste Class Desc:</b>		WASTE COMPRESSED GASES			
<b>Waste Class:</b>		242			
<b>Waste Class Desc:</b>		HALOGENATED PESTICIDES			
<b>Waste Class:</b>		112			
<b>Waste Class Desc:</b>		ACID WASTE - HEAVY METALS			
<b>Waste Class:</b>		312			
<b>Waste Class Desc:</b>		PATHOLOGICAL WASTES			
<b>Waste Class:</b>		252			
<b>Waste Class Desc:</b>		WASTE OILS & LUBRICANTS			
<b>Waste Class:</b>		148			
<b>Waste Class Desc:</b>		INORGANIC LABORATORY CHEMICALS			
<b>Waste Class:</b>		147			
<b>Waste Class Desc:</b>		CHEMICAL FERTILIZER WASTES			
<b>Waste Class:</b>		213			
<b>Waste Class Desc:</b>		PETROLEUM DISTILLATES			
<b>Waste Class:</b>		145			
<b>Waste Class Desc:</b>		PAINT/PIGMENT/COATING RESIDUES			
<b>Waste Class:</b>		122			
<b>Waste Class Desc:</b>		ALKALINE WASTES - OTHER METALS			
<b>Waste Class:</b>		269			
<b>Waste Class Desc:</b>		NON-HALOGENATED PESTICIDES			

<u>2</u>	26 of 41	NNW/0.0	85.5 / -3.01	Walmart Canada Corp. 2210 BANK STREET STORE #3131 OTTAWA ON K1V 1J5	GEN
----------	----------	---------	--------------	---	-----

<b>Generator No:</b>	ON1881550	<b>PO Box No:</b>	
<b>Status:</b>	Registered	<b>Country:</b>	Canada
<b>Approval Years:</b>	As of Dec 2018	<b>Choice of Contact:</b>	
<b>Contam. Facility:</b>		<b>Co Admin:</b>	
<b>MHSW Facility:</b>		<b>Phone No Admin:</b>	
<b>SIC Code:</b>			
<b>SIC Description:</b>			

**Detail(s)**

<b>Waste Class:</b>	112 C
<b>Waste Class Desc:</b>	Acid solutions - containing heavy metals
<b>Waste Class:</b>	122 C
<b>Waste Class Desc:</b>	Alkaline slutions - containing other metals and non-metals (not cyanide)

Map Key	Number of Records	Direction/ Distance (m)	Elev/Diff (m)	Site	DB
<b>Waste Class:</b>		145 I			
<b>Waste Class Desc:</b>		Wastes from the use of pigments, coatings and paints			
<b>Waste Class:</b>		148 C			
<b>Waste Class Desc:</b>		Misc. wastes and inorganic chemicals			
<b>Waste Class:</b>		148 I			
<b>Waste Class Desc:</b>		Misc. wastes and inorganic chemicals			
<b>Waste Class:</b>		148 T			
<b>Waste Class Desc:</b>		Misc. wastes and inorganic chemicals			
<b>Waste Class:</b>		150 L			
<b>Waste Class Desc:</b>		Inert organic wastes			
<b>Waste Class:</b>		242 A			
<b>Waste Class Desc:</b>		Halogenated pesticides and herbicides			
<b>Waste Class:</b>		252 L			
<b>Waste Class Desc:</b>		Waste crankcase oils and lubricants			
<b>Waste Class:</b>		263 I			
<b>Waste Class Desc:</b>		Misc. waste organic chemicals			
<b>Waste Class:</b>		312 P			
<b>Waste Class Desc:</b>		Pathological wastes			
<b>Waste Class:</b>		331 I			
<b>Waste Class Desc:</b>		Waste compressed gases including cylinders			

<u>2</u>	27 of 41	NNW/0.0	85.5 / -3.01	WAL-MART CANADA CORP #3131 2210 BANK ST OTTAWA ON K1V1J5	PES
<b>Detail Licence No:</b>				<b>Operator Box:</b>	
<b>Licence No:</b>	11044			<b>Operator Class:</b>	
<b>Status:</b>				<b>Operator No:</b>	
<b>Approval Date:</b>				<b>Operator Type:</b>	
<b>Report Source:</b>	Legacy Licenses (Excluding TS)			<b>Oper Area Code:</b>	613
<b>Licence Type:</b>	Limited Vendor			<b>Oper Phone No:</b>	2471184
<b>Licence Type Code:</b>	23			<b>Operator Ext:</b>	
<b>Licence Class:</b>	01			<b>Operator Lot:</b>	
<b>Licence Control:</b>				<b>Oper Concession:</b>	
<b>Latitude:</b>				<b>Operator Region:</b>	
<b>Longitude:</b>				<b>Operator District:</b>	
<b>Lot:</b>				<b>Operator County:</b>	
<b>Concession:</b>				<b>Op Municipality:</b>	
<b>Region:</b>				<b>Post Office Box:</b>	
<b>District:</b>				<b>MOE District:</b>	
<b>County:</b>				<b>SWP Area Name:</b>	
<b>Trade Name:</b>					
<b>PDF Link:</b>					

<u>2</u>	28 of 41	NNW/0.0	85.5 / -3.01	GC Project, Inc., as general partner for and on behalf of GC Project L.P. 2210 Bank St Ottawa ON M5H 2S8	ECA
<b>Approval No:</b>	3821-AQ9HPN			<b>MOE District:</b>	
<b>Approval Date:</b>	2017-08-16			<b>City:</b>	
<b>Status:</b>	Approved			<b>Longitude:</b>	
<b>Record Type:</b>	ECA			<b>Latitude:</b>	

Map Key	Number of Records	Direction/ Distance (m)	Elev/Diff (m)	Site	DB
<p><b>Link Source:</b> IDS</p> <p><b>SWP Area Name:</b> <b>Geometry X:</b></p> <p><b>Approval Type:</b> ECA-AIR <b>Geometry Y:</b></p> <p><b>Project Type:</b> AIR</p> <p><b>Business Name:</b> GC Project, Inc., as general partner for and on behalf of GC Project L.P.</p> <p><b>Address:</b> 2210 Bank St</p> <p><b>Full Address:</b></p> <p><b>Full PDF Link:</b> <a href="https://www.accessenvironment.ene.gov.on.ca/instruments/0910-AMARKK-14.pdf">https://www.accessenvironment.ene.gov.on.ca/instruments/0910-AMARKK-14.pdf</a></p>					
<a href="#">2</a>	29 of 41	NNW/0.0	85.5 / -3.01	City of Ottawa 2210 Bank Street Ottawa ON	SPL
<p><b>Ref No:</b> 0064-AYKVFZ</p> <p><b>Site No:</b> NA</p> <p><b>Incident Dt:</b> 2018/05/08</p> <p><b>Year:</b></p> <p><b>Incident Cause:</b></p> <p><b>Incident Event:</b> Leak/Break</p> <p><b>Contaminant Code:</b> 27</p> <p><b>Contaminant Name:</b> COOLANT N.O.S.</p> <p><b>Contaminant Limit 1:</b></p> <p><b>Contam Limit Freq 1:</b></p> <p><b>Contaminant UN No 1:</b> n/a</p> <p><b>Environment Impact:</b></p> <p><b>Nature of Impact:</b></p> <p><b>Receiving Medium:</b></p> <p><b>Receiving Env:</b> Land</p> <p><b>MOE Response:</b> No</p> <p><b>Dt MOE Arvl on Scn:</b></p> <p><b>MOE Reported Dt:</b> 2018/05/08</p> <p><b>Dt Document Closed:</b> 2018/05/28</p> <p><b>Incident Reason:</b> Equipment Failure</p> <p><b>Site Name:</b> South Keys Transit Station&lt;UNOFFICIAL&gt;</p> <p><b>Site County/District:</b></p> <p><b>Site Geo Ref Meth:</b></p> <p><b>Incident Summary:</b> Ottawa 1-2 L of coolant to catch basin</p> <p><b>Contaminant Qty:</b> 2 L</p> <p><b>Discharger Report:</b></p> <p><b>Material Group:</b></p> <p><b>Health/Env Conseq:</b> 2 - Minor Environment</p> <p><b>Client Type:</b> Municipal Government</p> <p><b>Sector Type:</b> Miscellaneous Communal</p> <p><b>Agency Involved:</b></p> <p><b>Nearest Watercourse:</b></p> <p><b>Site Address:</b> 2210 Bank Street</p> <p><b>Site District Office:</b> Ottawa</p> <p><b>Site Postal Code:</b></p> <p><b>Site Region:</b> Eastern</p> <p><b>Site Municipality:</b> Ottawa</p> <p><b>Site Lot:</b></p> <p><b>Site Conc:</b></p> <p><b>Northing:</b></p> <p><b>Easting:</b></p> <p><b>Site Geo Ref Accu:</b></p> <p><b>Site Map Datum:</b></p> <p><b>SAC Action Class:</b> Land Spills</p> <p><b>Source Type:</b> Motor Vehicle</p>					
<a href="#">2</a>	30 of 41	NNW/0.0	85.5 / -3.01	2210 Bank Street Ottawa ON K1V 1J5	EHS
<p><b>Order No:</b> 20180725174</p> <p><b>Status:</b> C</p> <p><b>Report Type:</b> Standard Report</p> <p><b>Report Date:</b> 01-AUG-18</p> <p><b>Date Received:</b> 25-JUL-18</p> <p><b>Previous Site Name:</b></p> <p><b>Lot/Building Size:</b></p> <p><b>Additional Info Ordered:</b> Fire Insur. Maps and/or Site Plans; Aerial Photos</p> <p><b>Nearest Intersection:</b></p> <p><b>Municipality:</b></p> <p><b>Client Prov/State:</b> ON</p> <p><b>Search Radius (km):</b> .25</p> <p><b>X:</b> -75.654635</p> <p><b>Y:</b> 45.354008</p>					
<a href="#">2</a>	31 of 41	NNW/0.0	85.5 / -3.01	Enbridge Energy Distribution Inc. 2210 Bank Street Ottawa ON	SPL
<p><b>Ref No:</b> 4688-B5DLCR</p> <p><b>Site No:</b> NA</p> <p><b>Incident Dt:</b> 2018/10/09</p> <p><b>Year:</b></p> <p><b>Discharger Report:</b></p> <p><b>Material Group:</b></p> <p><b>Health/Env Conseq:</b> 2 - Minor Environment</p> <p><b>Client Type:</b> Corporation</p>					

Map Key	Number of Records	Direction/ Distance (m)	Elev/Diff (m)	Site	DB
<b>Incident Cause:</b> <b>Incident Event:</b> Leak/Break <b>Contaminant Code:</b> 35 <b>Contaminant Name:</b> NATURAL GAS (METHANE) <b>Contaminant Limit 1:</b> <b>Contam Limit Freq 1:</b> <b>Contaminant UN No 1:</b> 1075 <b>Environment Impact:</b> <b>Nature of Impact:</b> <b>Receiving Medium:</b> <b>Receiving Env:</b> Air <b>MOE Response:</b> No <b>Dt MOE Arvl on Scn:</b> <b>MOE Reported Dt:</b> 2018/10/09 <b>Dt Document Closed:</b>				<b>Sector Type:</b> Miscellaneous Communal <b>Agency Involved:</b> <b>Nearest Watercourse:</b> <b>Site Address:</b> 2210 Bank Street <b>Site District Office:</b> Ottawa <b>Site Postal Code:</b> <b>Site Region:</b> Eastern  <b>Site Municipality:</b> Ottawa <b>Site Lot:</b> <b>Site Conc:</b> <b>Northing:</b> <b>Easting:</b> <b>Site Geo Ref Accu:</b> <b>Site Map Datum:</b> <b>SAC Action Class:</b> TSSA - Fuel Safety Branch - Hydrocarbon Fuel Release/Spill Pipeline/Components	
<b>Incident Reason:</b> Operator/Human Error <b>Site Name:</b> Commercial - shopping plaza<UNOFFICIAL> <b>Site County/District:</b> <b>Site Geo Ref Meth:</b> <b>Incident Summary:</b> TSSA 1.25 inch line damage, made safe <b>Contaminant Qty:</b> 0 other - see incident description					

<a href="#">2</a>	32 of 41	NNW/0.0	85.5 / -3.01	<b>WAL-MART CANADA CORP #3131</b> <b>2210 BANK ST</b> <b>OTTAWA ON K1V1J5</b>	PES
<b>Detail Licence No:</b> <b>Licence No:</b> 11044 <b>Status:</b> <b>Approval Date:</b> <b>Report Source:</b> Legacy Licenses (Excluding TS) <b>Licence Type:</b> Retail Vendor Class 03 <b>Licence Type Code:</b> 21 <b>Licence Class:</b> 03 <b>Licence Control:</b> <b>Latitude:</b> <b>Longitude:</b> <b>Lot:</b> <b>Concession:</b> <b>Region:</b> <b>District:</b> <b>County:</b> <b>Trade Name:</b> <b>PDF Link:</b>				<b>Operator Box:</b> <b>Operator Class:</b> <b>Operator No:</b> <b>Operator Type:</b> <b>Oper Area Code:</b> 613 <b>Oper Phone No:</b> 2471184 <b>Operator Ext:</b> <b>Operator Lot:</b> <b>Oper Concession:</b> <b>Operator Region:</b> <b>Operator District:</b> <b>Operator County:</b> <b>Op Municipality:</b> <b>Post Office Box:</b> <b>MOE District:</b> <b>SWP Area Name:</b>	

<a href="#">2</a>	33 of 41	NNW/0.0	85.5 / -3.01	<b>Michaels Stores, Inc.</b> <b>2210-F Bank St</b> <b>Ottawa ON K1V 1J5</b>	GEN
<b>Generator No:</b> ON6088920 <b>Status:</b> Registered <b>Approval Years:</b> As of Jul 2020 <b>Contam. Facility:</b> <b>MHSW Facility:</b> <b>SIC Code:</b> <b>SIC Description:</b>				<b>PO Box No:</b> <b>Country:</b> Canada <b>Choice of Contact:</b> <b>Co Admin:</b> <b>Phone No Admin:</b>	

[Detail\(s\)](#)

<b>Map Key</b>	<b>Number of Records</b>	<b>Direction/ Distance (m)</b>	<b>Elev/Diff (m)</b>	<b>Site</b>	<b>DB</b>
<b>Waste Class:</b> <b>Waste Class Desc:</b>		263 A Misc. waste organic chemicals			
<b>Waste Class:</b> <b>Waste Class Desc:</b>		331 L Waste compressed gases including cylinders			
<b>Waste Class:</b> <b>Waste Class Desc:</b>		146 T Other specified inorganic sludges, slurries or solids			
<b>Waste Class:</b> <b>Waste Class Desc:</b>		148 A Misc. wastes and inorganic chemicals			
<b>Waste Class:</b> <b>Waste Class Desc:</b>		262 L Detergents and soaps			
<b>Waste Class:</b> <b>Waste Class Desc:</b>		145 I Wastes from the use of pigments, coatings and paints			
<b>Waste Class:</b> <b>Waste Class Desc:</b>		212 I Aliphatic solvents and residues			
<b>Waste Class:</b> <b>Waste Class Desc:</b>		145 L Wastes from the use of pigments, coatings and paints			
<b>Waste Class:</b> <b>Waste Class Desc:</b>		331 I Waste compressed gases including cylinders			
<b>Waste Class:</b> <b>Waste Class Desc:</b>		148 L Misc. wastes and inorganic chemicals			
<b>Waste Class:</b> <b>Waste Class Desc:</b>		263 L Misc. waste organic chemicals			
<b>Waste Class:</b> <b>Waste Class Desc:</b>		122 C Alkaline slutions - containing other metals and non-metals (not cyanide)			
<b>Waste Class:</b> <b>Waste Class Desc:</b>		252 L Waste crankcase oils and lubricants			

2

34 of 41

NNW/0.0

85.5 / -3.01

**Walmart Canada Corp.**  
**2210 BANK STREET STORE #3131**  
**OTTAWA ON K1V 1J5**

GEN

**Generator No:** ON1881550  
**Status:** Registered  
**Approval Years:** As of Jul 2020  
**Contam. Facility:**  
**MHSW Facility:**  
**SIC Code:**  
**SIC Description:**

**PO Box No:**  
**Country:** Canada  
**Choice of Contact:**  
**Co Admin:**  
**Phone No Admin:**

Detail(s)

**Waste Class:** 263 I  
**Waste Class Desc:** Misc. waste organic chemicals

**Waste Class:** 331 I  
**Waste Class Desc:** Waste compressed gases including cylinders

**Waste Class:** 252 L  
**Waste Class Desc:** Waste crankcase oils and lubricants

**Waste Class:** 150 L  
**Waste Class Desc:** Inert organic wastes

Map Key	Number of Records	Direction/ Distance (m)	Elev/Diff (m)	Site	DB
<b>Waste Class:</b>		148 T			
<b>Waste Class Desc:</b>		Misc. wastes and inorganic chemicals			
<b>Waste Class:</b>		122 C			
<b>Waste Class Desc:</b>		Alkaline slutions - containing other metals and non-metals (not cyanide)			
<b>Waste Class:</b>		261 L			
<b>Waste Class Desc:</b>		Pharmaceuticals			
<b>Waste Class:</b>		312 P			
<b>Waste Class Desc:</b>		Pathological wastes			
<b>Waste Class:</b>		112 C			
<b>Waste Class Desc:</b>		Acid solutions - containing heavy metals			
<b>Waste Class:</b>		261 A			
<b>Waste Class Desc:</b>		Pharmaceuticals			
<b>Waste Class:</b>		148 C			
<b>Waste Class Desc:</b>		Misc. wastes and inorganic chemicals			
<b>Waste Class:</b>		242 A			
<b>Waste Class Desc:</b>		Halogenated pesticides and herbicides			
<b>Waste Class:</b>		148 I			
<b>Waste Class Desc:</b>		Misc. wastes and inorganic chemicals			
<b>Waste Class:</b>		145 I			
<b>Waste Class Desc:</b>		Wastes from the use of pigments, coatings and paints			

<u>2</u>	35 of 41	NNW/0.0	85.5 / -3.01	2210 Bank St Ottawa ON K1V 1J5	SPL
<b>Ref No:</b>	8140-BGUMS9			<b>Discharger Report:</b>	
<b>Site No:</b>	8140-AMARLA			<b>Material Group:</b>	
<b>Incident Dt:</b>	10/11/2019			<b>Health/Env Conseq:</b>	
<b>Year:</b>				<b>Client Type:</b>	
<b>Incident Cause:</b>				<b>Sector Type:</b>	Unknown / N/A
<b>Incident Event:</b>	Unknown / N/A			<b>Agency Involved:</b>	
<b>Contaminant Code:</b>	16			<b>Nearest Watercourse:</b>	
<b>Contaminant Name:</b>	COOKING OIL			<b>Site Address:</b>	2210 Bank St
<b>Contaminant Limit 1:</b>				<b>Site District Office:</b>	Ottawa
<b>Contam Limit Freq 1:</b>				<b>Site Postal Code:</b>	K1V 1J5
<b>Contaminant UN No 1:</b>	n/a			<b>Site Region:</b>	Eastern
<b>Environment Impact:</b>				<b>Site Municipality:</b>	Ottawa
<b>Nature of Impact:</b>				<b>Site Lot:</b>	
<b>Receiving Medium:</b>				<b>Site Conc:</b>	NA
<b>Receiving Env:</b>				<b>Northing:</b>	5022793
<b>MOE Response:</b>	No			<b>Easting:</b>	448543
<b>Dt MOE Arvl on Scn:</b>				<b>Site Geo Ref Accu:</b>	Not Available
<b>MOE Reported Dt:</b>	10/11/2019			<b>Site Map Datum:</b>	NAD83
<b>Dt Document Closed:</b>				<b>SAC Action Class:</b>	Primary Assessment of Incident
<b>Incident Reason:</b>	Unknown / N/A			<b>Source Type:</b>	Container/Drum/Tote
<b>Site Name:</b>	2210 Bank Street				
<b>Site County/District:</b>	NA				
<b>Site Geo Ref Meth:</b>	0-1 metre eg. Survey				
<b>Incident Summary:</b>	Spill - cooking oil and food products to grnd				
<b>Contaminant Qty:</b>	0 other - see incident description				

<u>2</u>	36 of 41	NNW/0.0	85.5 / -3.01	2210 Bank Street Ottawa ON K1V 1J5	EHS
----------	----------	---------	--------------	---------------------------------------	-----



Map Key	Number of Records	Direction/ Distance (m)	Elev/Diff (m)	Site	DB
---------	-------------------	-------------------------	---------------	------	----

<b>Order No:</b>	20200610365	<b>Nearest Intersection:</b>	
<b>Status:</b>	C	<b>Municipality:</b>	
<b>Report Type:</b>	Standard Report	<b>Client Prov/State:</b>	ON
<b>Report Date:</b>	15-JUN-20	<b>Search Radius (km):</b>	.25
<b>Date Received:</b>	10-JUN-20	<b>X:</b>	-75.6546906
<b>Previous Site Name:</b>		<b>Y:</b>	45.3544705
<b>Lot/Building Size:</b>			
<b>Additional Info Ordered:</b>			

<u>2</u>	37 of 41	NNW/0.0	85.5 / -3.01	2210 Bank Street Ottawa ON K1V 1J5	EHS
----------	----------	---------	--------------	---------------------------------------	-----

<b>Order No:</b>	20200610365	<b>Nearest Intersection:</b>	
<b>Status:</b>	C	<b>Municipality:</b>	
<b>Report Type:</b>	Standard Report	<b>Client Prov/State:</b>	ON
<b>Report Date:</b>	15-JUN-20	<b>Search Radius (km):</b>	.25
<b>Date Received:</b>	10-JUN-20	<b>X:</b>	-75.6546906
<b>Previous Site Name:</b>		<b>Y:</b>	45.3544705
<b>Lot/Building Size:</b>			
<b>Additional Info Ordered:</b>			

<u>2</u>	38 of 41	NNW/0.0	85.5 / -3.01	Walmart Canada Corp. 2210 BANK STREET STORE #3131 OTTAWA ON K1V 1J5	GEN
----------	----------	---------	--------------	---	-----

<b>Generator No:</b>	ON1881550	<b>PO Box No:</b>	
<b>Status:</b>	Registered	<b>Country:</b>	Canada
<b>Approval Years:</b>	As of Apr 2021	<b>Choice of Contact:</b>	
<b>Contam. Facility:</b>		<b>Co Admin:</b>	
<b>MHSW Facility:</b>		<b>Phone No Admin:</b>	
<b>SIC Code:</b>			
<b>SIC Description:</b>			

Detail(s)

<b>Waste Class:</b>	148 T
<b>Waste Class Desc:</b>	Misc. wastes and inorganic chemicals
<b>Waste Class:</b>	261 L
<b>Waste Class Desc:</b>	Pharmaceuticals
<b>Waste Class:</b>	263 I
<b>Waste Class Desc:</b>	Misc. waste organic chemicals
<b>Waste Class:</b>	112 C
<b>Waste Class Desc:</b>	Acid solutions - containing heavy metals
<b>Waste Class:</b>	242 A
<b>Waste Class Desc:</b>	Halogenated pesticides and herbicides
<b>Waste Class:</b>	148 I
<b>Waste Class Desc:</b>	Misc. wastes and inorganic chemicals
<b>Waste Class:</b>	148 C
<b>Waste Class Desc:</b>	Misc. wastes and inorganic chemicals
<b>Waste Class:</b>	150 L
<b>Waste Class Desc:</b>	Inert organic wastes
<b>Waste Class:</b>	312 P

Map Key	Number of Records	Direction/ Distance (m)	Elev/Diff (m)	Site	DB
<b>Waste Class Desc:</b>		Pathological wastes			
<b>Waste Class:</b>		122 C			
<b>Waste Class Desc:</b>		Alkaline slutions - containing other metals and non-metals (not cyanide)			
<b>Waste Class:</b>		261 A			
<b>Waste Class Desc:</b>		Pharmaceuticals			
<b>Waste Class:</b>		331 I			
<b>Waste Class Desc:</b>		Waste compressed gases including cylinders			
<b>Waste Class:</b>		145 I			
<b>Waste Class Desc:</b>		Wastes from the use of pigments, coatings and paints			
<b>Waste Class:</b>		252 L			
<b>Waste Class Desc:</b>		Waste crankcase oils and lubricants			

<u>2</u>	39 of 41	NNW/0.0	85.5 / -3.01	LOBLAWS INC. 2210C Bank St. Ottawa ON K1V 1J5	GEN
<b>Generator No:</b>	ON7411640			<b>PO Box No:</b>	
<b>Status:</b>	Registered			<b>Country:</b>	Canada
<b>Approval Years:</b>	As of Apr 2021			<b>Choice of Contact:</b>	
<b>Contam. Facility:</b>				<b>Co Admin:</b>	
<b>MHSW Facility:</b>				<b>Phone No Admin:</b>	
<b>SIC Code:</b>					
<b>SIC Description:</b>					

Detail(s)

<b>Waste Class:</b>	263 L				
<b>Waste Class Desc:</b>	Misc. waste organic chemicals				
<b>Waste Class:</b>	242 L				
<b>Waste Class Desc:</b>	Halogenated pesticides and herbicides				
<b>Waste Class:</b>	148 A				
<b>Waste Class Desc:</b>	Misc. wastes and inorganic chemicals				
<b>Waste Class:</b>	262 L				
<b>Waste Class Desc:</b>	Detergents and soaps				
<b>Waste Class:</b>	145 L				
<b>Waste Class Desc:</b>	Wastes from the use of pigments, coatings and paints				
<b>Waste Class:</b>	263 A				
<b>Waste Class Desc:</b>	Misc. waste organic chemicals				
<b>Waste Class:</b>	263 C				
<b>Waste Class Desc:</b>	Misc. waste organic chemicals				
<b>Waste Class:</b>	252 L				
<b>Waste Class Desc:</b>	Waste crankcase oils and lubricants				
<b>Waste Class:</b>	146 T				
<b>Waste Class Desc:</b>	Other specified inorganic sludges, slurries or solids				
<b>Waste Class:</b>	269 L				
<b>Waste Class Desc:</b>	Organic non-halogenated pesticide and herbicide wastes				
<b>Waste Class:</b>	148 I				
<b>Waste Class Desc:</b>	Misc. wastes and inorganic chemicals				

<b>Map Key</b>	<b>Number of Records</b>	<b>Direction/ Distance (m)</b>	<b>Elev/Diff (m)</b>	<b>Site</b>	<b>DB</b>
<b>Waste Class:</b> <b>Waste Class Desc:</b>		145 I Wastes from the use of pigments, coatings and paints			
<b>Waste Class:</b> <b>Waste Class Desc:</b>		261 I Pharmaceuticals			
<b>Waste Class:</b> <b>Waste Class Desc:</b>		262 C Detergents and soaps			
<b>Waste Class:</b> <b>Waste Class Desc:</b>		242 T Halogenated pesticides and herbicides			
<b>Waste Class:</b> <b>Waste Class Desc:</b>		331 L Waste compressed gases including cylinders			
<b>Waste Class:</b> <b>Waste Class Desc:</b>		269 T Organic non-halogenated pesticide and herbicide wastes			
<b>Waste Class:</b> <b>Waste Class Desc:</b>		212 L Aliphatic solvents and residues			
<b>Waste Class:</b> <b>Waste Class Desc:</b>		312 P Pathological wastes			
<b>Waste Class:</b> <b>Waste Class Desc:</b>		331 I Waste compressed gases including cylinders			
<b>Waste Class:</b> <b>Waste Class Desc:</b>		122 C Alkaline slutions - containing other metals and non-metals (not cyanide)			
<b>Waste Class:</b> <b>Waste Class Desc:</b>		261 A Pharmaceuticals			
<b>Waste Class:</b> <b>Waste Class Desc:</b>		261 L Pharmaceuticals			
<b>Waste Class:</b> <b>Waste Class Desc:</b>		261 B Pharmaceuticals			
<b>Waste Class:</b> <b>Waste Class Desc:</b>		112 C Acid solutions - containing heavy metals			
<b>Waste Class:</b> <b>Waste Class Desc:</b>		212 I Aliphatic solvents and residues			

2

40 of 41

NNW/0.0

85.5 / -3.01

**Michaels Stores, Inc.**  
2210-F Bank St  
Ottawa ON K1V 1J5

GEN

**Generator No:** ON6088920  
**Status:** Registered  
**Approval Years:** As of Apr 2021  
**Contam. Facility:**  
**MHSW Facility:**  
**SIC Code:**  
**SIC Description:**

**PO Box No:**  
**Country:** Canada  
**Choice of Contact:**  
**Co Admin:**  
**Phone No Admin:**

Detail(s)

**Waste Class:** 145 L  
**Waste Class Desc:** Wastes from the use of pigments, coatings and paints

**Waste Class:** 252 L  
**Waste Class Desc:** Waste crankcase oils and lubricants

Map Key	Number of Records	Direction/ Distance (m)	Elev/Diff (m)	Site	DB
<b>Waste Class:</b>		331 L			
<b>Waste Class Desc:</b>		Waste compressed gases including cylinders			
<b>Waste Class:</b>		148 A			
<b>Waste Class Desc:</b>		Misc. wastes and inorganic chemicals			
<b>Waste Class:</b>		263 L			
<b>Waste Class Desc:</b>		Misc. waste organic chemicals			
<b>Waste Class:</b>		146 T			
<b>Waste Class Desc:</b>		Other specified inorganic sludges, slurries or solids			
<b>Waste Class:</b>		122 C			
<b>Waste Class Desc:</b>		Alkaline slutions - containing other metals and non-metals (not cyanide)			
<b>Waste Class:</b>		148 L			
<b>Waste Class Desc:</b>		Misc. wastes and inorganic chemicals			
<b>Waste Class:</b>		145 I			
<b>Waste Class Desc:</b>		Wastes from the use of pigments, coatings and paints			
<b>Waste Class:</b>		212 I			
<b>Waste Class Desc:</b>		Aliphatic solvents and residues			
<b>Waste Class:</b>		262 L			
<b>Waste Class Desc:</b>		Detergents and soaps			
<b>Waste Class:</b>		331 I			
<b>Waste Class Desc:</b>		Waste compressed gases including cylinders			
<b>Waste Class:</b>		263 A			
<b>Waste Class Desc:</b>		Misc. waste organic chemicals			

<a href="#">2</a>	41 of 41	NNW/0.0	85.5 / -3.01	2210 BANK ST OTTAWA ON K1V 1J5	PES
<b>Detail Licence No:</b>				<b>Operator Box:</b>	
<b>Licence No:</b>	L-232-2127973060			<b>Operator Class:</b>	
<b>Status:</b>	Active			<b>Operator No:</b>	
<b>Approval Date:</b>	2021-04-22			<b>Operator Type:</b>	
<b>Report Source:</b>	PEST-Limited Vendor			<b>Oper Area Code:</b>	
<b>Licence Type:</b>	Limited Vendor			<b>Oper Phone No:</b>	
<b>Licence Type Code:</b>				<b>Operator Ext:</b>	
<b>Licence Class:</b>				<b>Operator Lot:</b>	
<b>Licence Control:</b>				<b>Oper Concession:</b>	
<b>Latitude:</b>	45.35694444			<b>Operator Region:</b>	
<b>Longitude:</b>	-75.65333333			<b>Operator District:</b>	
<b>Lot:</b>				<b>Operator County:</b>	
<b>Concession:</b>				<b>Op Municipality:</b>	
<b>Region:</b>				<b>Post Office Box:</b>	
<b>District:</b>				<b>MOE District:</b>	Ottawa
<b>County:</b>				<b>SWP Area Name:</b>	Rideau Valley
<b>Trade Name:</b>					
<b>PDF Link:</b>	<a href="http://www.accessenvironment.ene.gov.on.ca/AEWeb/ae/ViewDocument.action?documentRefID=2388793">http://www.accessenvironment.ene.gov.on.ca/AEWeb/ae/ViewDocument.action?documentRefID=2388793</a>				

<a href="#">3</a>	1 of 1	ESE/0.0	89.1 / 0.58	SNC-Lavalin Constructors Pacific 1020 Daze street Ottawa ON K1V2G3	GEN
<b>Generator No:</b>	ON4673584			<b>PO Box No:</b>	
<b>Status:</b>	Registered			<b>Country:</b>	Canada
<b>Approval Years:</b>	As of Apr 2021			<b>Choice of Contact:</b>	

Map Key	Number of Records	Direction/ Distance (m)	Elev/Diff (m)	Site	DB
<b>Contam. Facility:</b> <b>MHSW Facility:</b> <b>SIC Code:</b> <b>SIC Description:</b>				<b>Co Admin:</b> <b>Phone No Admin:</b>	
<b>Detail(s)</b>					
<b>Waste Class:</b>		146 L			
<b>Waste Class Desc:</b>		Other specified inorganic sludges, slurries or solids			

<u>4</u>	1 of 1	NW/5.4	84.2 / -4.29	2210 Bank St. Ottawa ON	WWIS
<b>Well ID:</b>	7334788			<b>Data Entry Status:</b>	
<b>Construction Date:</b>				<b>Data Src:</b>	
<b>Primary Water Use:</b>	Monitoring and Test Hole			<b>Date Received:</b>	3/8/2019
<b>Sec. Water Use:</b>				<b>Selected Flag:</b>	True
<b>Final Well Status:</b>	Monitoring and Test Hole			<b>Abandonment Rec:</b>	
<b>Water Type:</b>				<b>Contractor:</b>	7241
<b>Casing Material:</b>				<b>Form Version:</b>	7
<b>Audit No:</b>	Z298259			<b>Owner:</b>	
<b>Tag:</b>	A160866			<b>Street Name:</b>	2210 Bank St.
<b>Construction Method:</b>				<b>County:</b>	OTTAWA
<b>Elevation (m):</b>				<b>Municipality:</b>	GLOUCESTER TOWNSHIP
<b>Elevation Reliability:</b>				<b>Site Info:</b>	
<b>Depth to Bedrock:</b>				<b>Lot:</b>	
<b>Well Depth:</b>				<b>Concession:</b>	
<b>Overburden/Bedrock:</b>				<b>Concession Name:</b>	
<b>Pump Rate:</b>				<b>Easting NAD83:</b>	
<b>Static Water Level:</b>				<b>Northing NAD83:</b>	
<b>Flowing (Y/N):</b>				<b>Zone:</b>	
<b>Flow Rate:</b>				<b>UTM Reliability:</b>	
<b>Clear/Cloudy:</b>					
<b>PDF URL (Map):</b>	<a href="https://d2khazk8e83rdv.cloudfront.net/moe_mapping/downloads/2Water/Wells_pdfs/733\7334788.pdf">https://d2khazk8e83rdv.cloudfront.net/moe_mapping/downloads/2Water/Wells_pdfs/733\7334788.pdf</a>				

**Additional Detail(s) (Map)**

<b>Well Completed Date:</b>	2018/09/20
<b>Year Completed:</b>	2018
<b>Depth (m):</b>	6.1
<b>Latitude:</b>	45.3539281817471
<b>Longitude:</b>	-75.6546783283984
<b>Path:</b>	733\7334788.pdf

**Bore Hole Information**

<b>Bore Hole ID:</b>	1007456658	<b>Elevation:</b>	
<b>DP2BR:</b>		<b>Elevrc:</b>	
<b>Spatial Status:</b>		<b>Zone:</b>	18
<b>Code OB:</b>		<b>East83:</b>	448720.00
<b>Code OB Desc:</b>		<b>North83:</b>	5022477.00
<b>Open Hole:</b>		<b>Org CS:</b>	UTM83
<b>Cluster Kind:</b>		<b>UTMRC:</b>	4
<b>Date Completed:</b>	20-Sep-2018 00:00:00	<b>UTMRC Desc:</b>	margin of error : 30 m - 100 m
<b>Remarks:</b>		<b>Location Method:</b>	wwr
<b>Elevrc Desc:</b>			
<b>Location Source Date:</b>			
<b>Improvement Location Source:</b>			
<b>Improvement Location Method:</b>			
<b>Source Revision Comment:</b>			
<b>Supplier Comment:</b>			

<b>Map Key</b>	<b>Number of Records</b>	<b>Direction/ Distance (m)</b>	<b>Elev/Diff (m)</b>	<b>Site</b>	<b>DB</b>
<b><u>Overburden and Bedrock Materials Interval</u></b>					
<b>Formation ID:</b>			1007824557		
<b>Layer:</b>			2		
<b>Color:</b>			2		
<b>General Color:</b>			GREY		
<b>Mat1:</b>			05		
<b>Most Common Material:</b>			CLAY		
<b>Mat2:</b>			06		
<b>Mat2 Desc:</b>			SILT		
<b>Mat3:</b>			85		
<b>Mat3 Desc:</b>			SOFT		
<b>Formation Top Depth:</b>			0.3100000023841858		
<b>Formation End Depth:</b>			6.099999904632568		
<b>Formation End Depth UOM:</b>			m		
<b><u>Overburden and Bedrock Materials Interval</u></b>					
<b>Formation ID:</b>			1007824556		
<b>Layer:</b>			1		
<b>Color:</b>			8		
<b>General Color:</b>			BLACK		
<b>Mat1:</b>			27		
<b>Most Common Material:</b>			OTHER		
<b>Mat2:</b>			11		
<b>Mat2 Desc:</b>			GRAVEL		
<b>Mat3:</b>			66		
<b>Mat3 Desc:</b>			DENSE		
<b>Formation Top Depth:</b>			0.0		
<b>Formation End Depth:</b>			0.3100000023841858		
<b>Formation End Depth UOM:</b>			m		
<b><u>Annular Space/Abandonment Sealing Record</u></b>					
<b>Plug ID:</b>			1007826089		
<b>Layer:</b>			3		
<b>Plug From:</b>			2.74000000953674		
<b>Plug To:</b>			6.09999990463257		
<b>Plug Depth UOM:</b>			m		
<b><u>Annular Space/Abandonment Sealing Record</u></b>					
<b>Plug ID:</b>			1007826088		
<b>Layer:</b>			2		
<b>Plug From:</b>			0.310000002384186		
<b>Plug To:</b>			2.74000000953674		
<b>Plug Depth UOM:</b>			m		
<b><u>Annular Space/Abandonment Sealing Record</u></b>					
<b>Plug ID:</b>			1007826087		
<b>Layer:</b>			1		
<b>Plug From:</b>			0		
<b>Plug To:</b>			0.310000002384186		
<b>Plug Depth UOM:</b>			m		

Map Key	Number of Records	Direction/ Distance (m)	Elev/Diff (m)	Site	DB
---------	-------------------	-------------------------	---------------	------	----

**Method of Construction & Well Use**

Method Construction ID: 1007827637  
Method Construction Code: B  
Method Construction: Other Method  
Other Method Construction: Direct Push

**Pipe Information**

Pipe ID: 1007822346  
Casing No: 0  
Comment:  
Alt Name:

**Construction Record - Screen**

Screen ID: 1007829019  
Layer: 1  
Slot: 10  
Screen Top Depth: 3.09999990463257  
Screen End Depth: 6.09999990463257  
Screen Material: 5  
Screen Depth UOM: m  
Screen Diameter UOM: cm  
Screen Diameter: 6.03000020980835

**Results of Well Yield Testing**

Pump Test ID: 1007829872  
Pump Set At:  
Static Level:  
Final Level After Pumping:  
Recommended Pump Depth:  
Pumping Rate:  
Flowing Rate:  
Recommended Pump Rate:  
Levels UOM: m  
Rate UOM: LPM  
Water State After Test Code:  
Water State After Test:  
Pumping Test Method: 0  
Pumping Duration HR:  
Pumping Duration MIN:  
Flowing:

**Hole Diameter**

Hole ID: 1007827286  
Diameter: 11.430000305175781  
Depth From: 0.0  
Depth To: 6.099999904632568  
Hole Depth UOM: m  
Hole Diameter UOM: cm

<u>5</u>	1 of 1	W/9.9	86.7 / -1.78	OLRT SOUTH KEYS Ottawa ON	WWIS
Well ID:	7311565			Data Entry Status:	
Construction Date:				Data Src:	
Primary Water Use:				Date Received:	5/25/2018

Map Key	Number of Records	Direction/ Distance (m)	Elev/Diff (m)	Site	DB	
<b>Sec. Water Use:</b> <b>Final Well Status:</b> <b>Water Type:</b> <b>Casing Material:</b> <b>Audit No:</b> <b>Tag:</b> <b>Construction Method:</b> <b>Elevation (m):</b> <b>Elevation Reliability:</b> <b>Depth to Bedrock:</b> <b>Well Depth:</b> <b>Overburden/Bedrock:</b> <b>Pump Rate:</b> <b>Static Water Level:</b> <b>Flowing (Y/N):</b> <b>Flow Rate:</b> <b>Clear/Cloudy:</b>	0	Z245052 A203633		<b>Selected Flag:</b> <b>Abandonment Rec:</b> <b>Contractor:</b> <b>Form Version:</b> <b>Owner:</b> <b>Street Name:</b> <b>County:</b> <b>Municipality:</b> <b>Site Info:</b> <b>Lot:</b> <b>Concession:</b> <b>Concession Name:</b> <b>Easting NAD83:</b> <b>Northing NAD83:</b> <b>Zone:</b> <b>UTM Reliability:</b>	True 1844 7 OLRT SOUTH KEYS OTTAWA OTTAWA CITY	
<b>PDF URL (Map):</b>						
<b><u>Additional Detail(s) (Map)</u></b>						
<b>Well Completed Date:</b> <b>Year Completed:</b> <b>Depth (m):</b> <b>Latitude:</b> <b>Longitude:</b> <b>Path:</b>	2016/09/21 2016 8.23 45.3532883946578 -75.6547986174798					
<b><u>Bore Hole Information</u></b>						
<b>Bore Hole ID:</b> <b>DP2BR:</b> <b>Spatial Status:</b> <b>Code OB:</b> <b>Code OB Desc:</b> <b>Open Hole:</b> <b>Cluster Kind:</b> <b>Date Completed:</b> <b>Remarks:</b> <b>Elevrc Desc:</b> <b>Location Source Date:</b> <b>Improvement Location Source:</b> <b>Improvement Location Method:</b> <b>Source Revision Comment:</b> <b>Supplier Comment:</b>	1007060514					
<b>Bore Hole ID:</b> <b>DP2BR:</b> <b>Spatial Status:</b> <b>Code OB:</b> <b>Code OB Desc:</b> <b>Open Hole:</b> <b>Cluster Kind:</b> <b>Date Completed:</b> <b>Remarks:</b> <b>Elevrc Desc:</b> <b>Location Source Date:</b> <b>Improvement Location Source:</b> <b>Improvement Location Method:</b> <b>Source Revision Comment:</b> <b>Supplier Comment:</b>		<b>Elevation:</b> <b>Elevrc:</b> <b>Zone:</b> <b>East83:</b> <b>North83:</b> <b>Org CS:</b> <b>UTMRC:</b> <b>UTMRC Desc:</b> <b>Location Method:</b>	18 448710.00 5022406.00 UTM83 4 margin of error : 30 m - 100 m wwr			
<b><u>Overburden and Bedrock</u></b>						
<b><u>Materials Interval</u></b>						
<b>Formation ID:</b> <b>Layer:</b> <b>Color:</b> <b>General Color:</b> <b>Mat1:</b> <b>Most Common Material:</b> <b>Mat2:</b> <b>Mat2 Desc:</b> <b>Mat3:</b> <b>Mat3 Desc:</b> <b>Formation Top Depth:</b> <b>Formation End Depth:</b> <b>Formation End Depth UOM:</b>	1007278699 3	05 CLAY				
<b>Formation ID:</b> <b>Layer:</b> <b>Color:</b> <b>General Color:</b> <b>Mat1:</b> <b>Most Common Material:</b> <b>Mat2:</b> <b>Mat2 Desc:</b> <b>Mat3:</b> <b>Mat3 Desc:</b> <b>Formation Top Depth:</b> <b>Formation End Depth:</b> <b>Formation End Depth UOM:</b>	4.570000171661377 8.229999542236328 m					



<b>Map Key</b>	<b>Number of Records</b>	<b>Direction/ Distance (m)</b>	<b>Elev/Diff (m)</b>	<b>Site</b>	<b>DB</b>
<b><u>Overburden and Bedrock Materials Interval</u></b>					
<b>Formation ID:</b>			1007278698		
<b>Layer:</b>			2		
<b>Color:</b>					
<b>General Color:</b>					
<b>Mat1:</b>			28		
<b>Most Common Material:</b>			SAND		
<b>Mat2:</b>					
<b>Mat2 Desc:</b>					
<b>Mat3:</b>					
<b>Mat3 Desc:</b>					
<b>Formation Top Depth:</b>			2.2799999713897705		
<b>Formation End Depth:</b>			4.570000171661377		
<b>Formation End Depth UOM:</b>			m		
<b><u>Overburden and Bedrock Materials Interval</u></b>					
<b>Formation ID:</b>			1007278697		
<b>Layer:</b>			1		
<b>Color:</b>					
<b>General Color:</b>					
<b>Mat1:</b>			01		
<b>Most Common Material:</b>			FILL		
<b>Mat2:</b>					
<b>Mat2 Desc:</b>					
<b>Mat3:</b>					
<b>Mat3 Desc:</b>					
<b>Formation Top Depth:</b>			0.0		
<b>Formation End Depth:</b>			2.2799999713897705		
<b>Formation End Depth UOM:</b>			m		
<b><u>Annular Space/Abandonment Sealing Record</u></b>					
<b>Plug ID:</b>			1007278705		
<b>Layer:</b>			1		
<b>Plug From:</b>					
<b>Plug To:</b>					
<b>Plug Depth UOM:</b>			m		
<b><u>Method of Construction &amp; Well Use</u></b>					
<b>Method Construction ID:</b>			1007278704		
<b>Method Construction Code:</b>			B		
<b>Method Construction:</b>			Other Method		
<b>Other Method Construction:</b>			HSA		
<b><u>Pipe Information</u></b>					
<b>Pipe ID:</b>			1007278696		
<b>Casing No:</b>			0		
<b>Comment:</b>					
<b>Alt Name:</b>					
<b><u>Construction Record - Screen</u></b>					

Map Key	Number of Records	Direction/ Distance (m)	Elev/Diff (m)	Site	DB
Screen ID:		1007278703			
Layer:		1			
Slot:		10			
Screen Top Depth:		5.17999982833862			
Screen End Depth:		8.22999954223633			
Screen Material:		5			
Screen Depth UOM:		m			
Screen Diameter UOM:		cm			
Screen Diameter:		5.8899998664856			
<b><u>Water Details</u></b>					
Water ID:		1007278701			
Layer:		1			
Kind Code:		8			
Kind:		Untested			
Water Found Depth:		4.570000171661377			
Water Found Depth UOM:		m			
<b><u>Hole Diameter</u></b>					
Hole ID:		1007278700			
Diameter:		20.299999237060547			
Depth From:		0.0			
Depth To:		8.229999542236328			
Hole Depth UOM:		m			
Hole Diameter UOM:		cm			

<u>6</u>	1 of 1	ESE/18.0	89.9 / 1.41	ON	BORE
Borehole ID:	612523			Inclin FLG:	No
OGF ID:	215513830			SP Status:	Initial Entry
Status:				Surv Elev:	No
Type:	Borehole			Piezometer:	No
Use:				Primary Name:	
Completion Date:	MAR-1950			Municipality:	
Static Water Level:				Lot:	
Primary Water Use:				Township:	
Sec. Water Use:				Latitude DD:	45.352503
Total Depth m:	20.1			Longitude DD:	-75.652355
Depth Ref:	Ground Surface			UTM Zone:	18
Depth Elev:				Easting:	448901
Drill Method:				Northing:	5022317
Orig Ground Elev m:	88.4			Location Accuracy:	
Elev Reliabil Note:				Accuracy:	Not Applicable
DEM Ground Elev m:	90.5				
Concession:					
Location D:					
Survey D:					
Comments:					

**Borehole Geology Stratum**

Geology Stratum ID:	218391586	Mat Consistency:	
Top Depth:	2.4	Material Moisture:	
Bottom Depth:	19.8	Material Texture:	
Material Color:	Grey	Non Geo Mat Type:	
Material 1:	Sand	Geologic Formation:	
Material 2:	Clay	Geologic Group:	
Material 3:		Geologic Period:	
Material 4:		Depositional Gen:	

Map Key	Number of Records	Direction/ Distance (m)	Elev/Diff (m)	Site	DB
<b>Gsc Material Description:</b>					
<b>Stratum Description:</b>		SAND. GREY.			
<b>Geology Stratum ID:</b>	218391585			<b>Mat Consistency:</b>	
<b>Top Depth:</b>	0			<b>Material Moisture:</b>	
<b>Bottom Depth:</b>	2.4			<b>Material Texture:</b>	
<b>Material Color:</b>	Brown			<b>Non Geo Mat Type:</b>	
<b>Material 1:</b>	Clay			<b>Geologic Formation:</b>	
<b>Material 2:</b>				<b>Geologic Group:</b>	
<b>Material 3:</b>				<b>Geologic Period:</b>	
<b>Material 4:</b>				<b>Depositional Gen:</b>	
<b>Gsc Material Description:</b>					
<b>Stratum Description:</b>		CLAY. BROWN.			
<b>Geology Stratum ID:</b>	218391587			<b>Mat Consistency:</b>	Soft
<b>Top Depth:</b>	19.8			<b>Material Moisture:</b>	
<b>Bottom Depth:</b>	20.1			<b>Material Texture:</b>	
<b>Material Color:</b>	Black			<b>Non Geo Mat Type:</b>	
<b>Material 1:</b>	Gravel			<b>Geologic Formation:</b>	
<b>Material 2:</b>				<b>Geologic Group:</b>	
<b>Material 3:</b>				<b>Geologic Period:</b>	
<b>Material 4:</b>				<b>Depositional Gen:</b>	
<b>Gsc Material Description:</b>					
<b>Stratum Description:</b>		GRAVEL. BLACK. 00008SSURED. CLAY. BROWN,GREY,VERY SOFT,FISSURED.SILT. UNSPECIFIED. VERY D **Note: Many records provided by the department have a truncated [Stratum Description] field.			
<b>Source</b>					
<b>Source Type:</b>	Data Survey			<b>Source Appl:</b>	Spatial/Tabular
<b>Source Orig:</b>	Geological Survey of Canada			<b>Source Iden:</b>	1
<b>Source Date:</b>	1956-1972			<b>Scale or Res:</b>	Varies
<b>Confidence:</b>				<b>Horizontal:</b>	NAD27
<b>Observatio:</b>				<b>Verticalda:</b>	Mean Average Sea Level
<b>Source Name:</b>	Urban Geology Automated Information System (UGAIS)				
<b>Source Details:</b>	File: OTTAWA1.txt RecordID: 05031 NTS_Sheet:				
<b>Confiden 1:</b>					
<b>Source List</b>					
<b>Source Identifier:</b>	1			<b>Horizontal Datum:</b>	NAD27
<b>Source Type:</b>	Data Survey			<b>Vertical Datum:</b>	Mean Average Sea Level
<b>Source Date:</b>	1956-1972			<b>Projection Name:</b>	Universal Transverse Mercator
<b>Scale or Resolution:</b>	Varies				
<b>Source Name:</b>	Urban Geology Automated Information System (UGAIS)				
<b>Source Originators:</b>	Geological Survey of Canada				
<b>7</b>	<b>1 of 1</b>	<b>ESE/18.2</b>	<b>89.9 / 1.41</b>	<b>ON</b>	<b>WWIS</b>
<b>Well ID:</b>	1508551			<b>Data Entry Status:</b>	
<b>Construction Date:</b>				<b>Data Src:</b>	1
<b>Primary Water Use:</b>	Not Used			<b>Date Received:</b>	1/5/1951
<b>Sec. Water Use:</b>	0			<b>Selected Flag:</b>	True
<b>Final Well Status:</b>	Abandoned-Supply			<b>Abandonment Rec:</b>	
<b>Water Type:</b>				<b>Contractor:</b>	1114
<b>Casing Material:</b>				<b>Form Version:</b>	1
<b>Audit No:</b>				<b>Owner:</b>	
<b>Tag:</b>				<b>Street Name:</b>	
<b>Construction Method:</b>				<b>County:</b>	OTTAWA
<b>Elevation (m):</b>				<b>Municipality:</b>	OTTAWA CITY
<b>Elevation Reliability:</b>				<b>Site Info:</b>	
<b>Depth to Bedrock:</b>				<b>Lot:</b>	
<b>Well Depth:</b>				<b>Concession:</b>	

Map Key	Number of Records	Direction/ Distance (m)	Elev/Diff (m)	Site	DB
<b>Overburden/Bedrock:</b> <b>Pump Rate:</b> <b>Static Water Level:</b> <b>Flowing (Y/N):</b> <b>Flow Rate:</b> <b>Clear/Cloudy:</b>				<b>Concession Name:</b> <b>Easting NAD83:</b> <b>Northing NAD83:</b> <b>Zone:</b> <b>UTM Reliability:</b>	
<b>PDF URL (Map):</b>		https://d2khazk8e83rdv.cloudfront.net/moe_mapping/downloads/2Water/Wells_pdfs/150\1508551.pdf			
<b><u>Additional Detail(s) (Map)</u></b>					
<b>Well Completed Date:</b>		1950/03/15			
<b>Year Completed:</b>		1950			
<b>Depth (m):</b>		20.1168			
<b>Latitude:</b>		45.3525012555874			
<b>Longitude:</b>		-75.6523549832265			
<b>Path:</b>		150\1508551.pdf			
<b><u>Bore Hole Information</u></b>					
<b>Bore Hole ID:</b>		10030585		<b>Elevation:</b>	90.486793
<b>DP2BR:</b>				<b>Elevrc:</b>	
<b>Spatial Status:</b>				<b>Zone:</b>	18
<b>Code OB:</b>		o		<b>East83:</b>	448900.70
<b>Code OB Desc:</b>		Overburden		<b>North83:</b>	5022317.00
<b>Open Hole:</b>				<b>Org CS:</b>	
<b>Cluster Kind:</b>				<b>UTMRC:</b>	9
<b>Date Completed:</b>		15-Mar-1950 00:00:00		<b>UTMRC Desc:</b>	unknown UTM
<b>Remarks:</b>				<b>Location Method:</b>	p9
<b>Elevrc Desc:</b>					
<b>Location Source Date:</b>					
<b>Improvement Location Source:</b>					
<b>Improvement Location Method:</b>					
<b>Source Revision Comment:</b>					
<b>Supplier Comment:</b>					
<b><u>Overburden and Bedrock</u></b>					
<b><u>Materials Interval</u></b>					
<b>Formation ID:</b>		931009960			
<b>Layer:</b>		3			
<b>Color:</b>		8			
<b>General Color:</b>		BLACK			
<b>Mat1:</b>		11			
<b>Most Common Material:</b>		GRAVEL			
<b>Mat2:</b>					
<b>Mat2 Desc:</b>					
<b>Mat3:</b>					
<b>Mat3 Desc:</b>					
<b>Formation Top Depth:</b>		65.0			
<b>Formation End Depth:</b>		66.0			
<b>Formation End Depth UOM:</b>		ft			
<b><u>Overburden and Bedrock</u></b>					
<b><u>Materials Interval</u></b>					
<b>Formation ID:</b>		931009958			
<b>Layer:</b>		1			
<b>Color:</b>		6			
<b>General Color:</b>		BROWN			
<b>Mat1:</b>		05			
<b>Most Common Material:</b>		CLAY			

<b>Map Key</b>	<b>Number of Records</b>	<b>Direction/ Distance (m)</b>	<b>Elev/Diff (m)</b>	<b>Site</b>	<b>DB</b>
<b>Mat2:</b>					
<b>Mat2 Desc:</b>					
<b>Mat3:</b>					
<b>Mat3 Desc:</b>					
<b>Formation Top Depth:</b>		0.0			
<b>Formation End Depth:</b>		8.0			
<b>Formation End Depth UOM:</b>		ft			
<b><u>Overburden and Bedrock</u></b>					
<b><u>Materials Interval</u></b>					
<b>Formation ID:</b>		931009959			
<b>Layer:</b>		2			
<b>Color:</b>		2			
<b>General Color:</b>		GREY			
<b>Mat1:</b>		07			
<b>Most Common Material:</b>		QUICKSAND			
<b>Mat2:</b>		05			
<b>Mat2 Desc:</b>		CLAY			
<b>Mat3:</b>					
<b>Mat3 Desc:</b>					
<b>Formation Top Depth:</b>		8.0			
<b>Formation End Depth:</b>		65.0			
<b>Formation End Depth UOM:</b>		ft			
<b><u>Method of Construction &amp; Well Use</u></b>					
<b>Method Construction ID:</b>		961508551			
<b>Method Construction Code:</b>		1			
<b>Method Construction:</b>		Cable Tool			
<b>Other Method Construction:</b>					
<b><u>Pipe Information</u></b>					
<b>Pipe ID:</b>		10579155			
<b>Casing No:</b>		1			
<b>Comment:</b>					
<b>Alt Name:</b>					
<b><u>Construction Record - Casing</u></b>					
<b>Casing ID:</b>		930053812			
<b>Layer:</b>		1			
<b>Material:</b>		1			
<b>Open Hole or Material:</b>		STEEL			
<b>Depth From:</b>					
<b>Depth To:</b>		65			
<b>Casing Diameter:</b>		4			
<b>Casing Diameter UOM:</b>		inch			
<b>Casing Depth UOM:</b>		ft			
<b><u>Results of Well Yield Testing</u></b>					
<b>Pump Test ID:</b>		991508551			
<b>Pump Set At:</b>					
<b>Static Level:</b>		5.0			
<b>Final Level After Pumping:</b>					
<b>Recommended Pump Depth:</b>					
<b>Pumping Rate:</b>					
<b>Flowing Rate:</b>					
<b>Recommended Pump Rate:</b>					

Map Key	Number of Records	Direction/ Distance (m)	Elev/Diff (m)	Site	DB
Levels UOM:		ft			
Rate UOM:		GPM			
Water State After Test Code:					
Water State After Test:					
Pumping Test Method:					
Pumping Duration HR:					
Pumping Duration MIN:					
Flowing:		No			
<b><u>Water Details</u></b>					
Water ID:		933463090			
Layer:		1			
Kind Code:		1			
Kind:		FRESH			
Water Found Depth:		8.0			
Water Found Depth UOM:		ft			

<u>8</u>	1 of 1	NW/21.0	84.1 / -4.39	2210 Bank St. Ottawa ON	WWIS
----------	--------	---------	--------------	----------------------------	------

<b>Well ID:</b>	7334789	<b>Data Entry Status:</b>	
<b>Construction Date:</b>		<b>Data Src:</b>	
<b>Primary Water Use:</b>	Monitoring and Test Hole	<b>Date Received:</b>	3/8/2019
<b>Sec. Water Use:</b>		<b>Selected Flag:</b>	True
<b>Final Well Status:</b>	Monitoring and Test Hole	<b>Abandonment Rec:</b>	
<b>Water Type:</b>		<b>Contractor:</b>	7241
<b>Casing Material:</b>		<b>Form Version:</b>	7
<b>Audit No:</b>	Z229560	<b>Owner:</b>	
<b>Tag:</b>	A154212	<b>Street Name:</b>	2210 Bank St.
<b>Construction Method:</b>		<b>County:</b>	OTTAWA
<b>Elevation (m):</b>		<b>Municipality:</b>	GLOUCESTER TOWNSHIP
<b>Elevation Reliability:</b>		<b>Site Info:</b>	
<b>Depth to Bedrock:</b>		<b>Lot:</b>	
<b>Well Depth:</b>		<b>Concession:</b>	
<b>Overburden/Bedrock:</b>		<b>Concession Name:</b>	
<b>Pump Rate:</b>		<b>Easting NAD83:</b>	
<b>Static Water Level:</b>		<b>Northing NAD83:</b>	
<b>Flowing (Y/N):</b>		<b>Zone:</b>	
<b>Flow Rate:</b>		<b>UTM Reliability:</b>	
<b>Clear/Cloudy:</b>			

**PDF URL (Map):** [https://d2khazk8e83rdv.cloudfront.net/moe\\_mapping/downloads/2Water/Wells\\_pdfs/733\7334789.pdf](https://d2khazk8e83rdv.cloudfront.net/moe_mapping/downloads/2Water/Wells_pdfs/733\7334789.pdf)

**Additional Detail(s) (Map)**

<b>Well Completed Date:</b>	2018/09/20
<b>Year Completed:</b>	2018
<b>Depth (m):</b>	6.1
<b>Latitude:</b>	45.3540536803882
<b>Longitude:</b>	-75.6547691428671
<b>Path:</b>	733\7334789.pdf

**Bore Hole Information**

<b>Bore Hole ID:</b>	1007456661	<b>Elevation:</b>	
<b>DP2BR:</b>		<b>Elevrc:</b>	
<b>Spatial Status:</b>		<b>Zone:</b>	18
<b>Code OB:</b>		<b>East83:</b>	448713.00
<b>Code OB Desc:</b>		<b>North83:</b>	5022491.00
<b>Open Hole:</b>		<b>Org CS:</b>	UTM83
<b>Cluster Kind:</b>		<b>UTMRC:</b>	4

Map Key	Number of Records	Direction/ Distance (m)	Elev/Diff (m)	Site	DB
---------	-------------------	----------------------------	------------------	------	----

**Date Completed:** 20-Sep-2018 00:00:00  
**Remarks:**  
**Elevrc Desc:**  
**Location Source Date:**  
**Improvement Location Source:**  
**Improvement Location Method:**  
**Source Revision Comment:**  
**Supplier Comment:**

**UTMRC Desc:** margin of error : 30 m - 100 m  
**Location Method:** wwr

**Overburden and Bedrock  
Materials Interval**

**Formation ID:** 1007824559  
**Layer:** 2  
**Color:** 2  
**General Color:** GREY  
**Mat1:** 05  
**Most Common Material:** CLAY  
**Mat2:** 06  
**Mat2 Desc:** SILT  
**Mat3:** 85  
**Mat3 Desc:** SOFT  
**Formation Top Depth:** 0.3100000023841858  
**Formation End Depth:** 6.099999904632568  
**Formation End Depth UOM:** m

**Overburden and Bedrock  
Materials Interval**

**Formation ID:** 1007824558  
**Layer:** 1  
**Color:** 8  
**General Color:** BLACK  
**Mat1:** 27  
**Most Common Material:** OTHER  
**Mat2:** 11  
**Mat2 Desc:** GRAVEL  
**Mat3:** 66  
**Mat3 Desc:** DENSE  
**Formation Top Depth:** 0.0  
**Formation End Depth:** 0.3100000023841858  
**Formation End Depth UOM:** m

**Annular Space/Abandonment  
Sealing Record**

**Plug ID:** 1007826091  
**Layer:** 2  
**Plug From:** 0.310000002384186  
**Plug To:** 2.74000000953674  
**Plug Depth UOM:** m

**Annular Space/Abandonment  
Sealing Record**

**Plug ID:** 1007826090  
**Layer:** 1  
**Plug From:** 0  
**Plug To:** 0.310000002384186  
**Plug Depth UOM:** m

**Annular Space/Abandonment**

<b>Map Key</b>	<b>Number of Records</b>	<b>Direction/ Distance (m)</b>	<b>Elev/Diff (m)</b>	<b>Site</b>	<b>DB</b>
<b><u>Sealing Record</u></b>					
<b>Plug ID:</b>		1007826092			
<b>Layer:</b>		3			
<b>Plug From:</b>		2.74000000953674			
<b>Plug To:</b>		6.09999990463257			
<b>Plug Depth UOM:</b>		m			
<b><u>Method of Construction &amp; Well Use</u></b>					
<b>Method Construction ID:</b>		1007827638			
<b>Method Construction Code:</b>		B			
<b>Method Construction:</b>		Other Method			
<b>Other Method Construction:</b>		Direct Push			
<b><u>Pipe Information</u></b>					
<b>Pipe ID:</b>		1007822347			
<b>Casing No:</b>		0			
<b>Comment:</b>					
<b>Alt Name:</b>					
<b><u>Construction Record - Screen</u></b>					
<b>Screen ID:</b>		1007829020			
<b>Layer:</b>		1			
<b>Slot:</b>		10			
<b>Screen Top Depth:</b>		3.09999990463257			
<b>Screen End Depth:</b>		6.09999990463257			
<b>Screen Material:</b>		5			
<b>Screen Depth UOM:</b>		m			
<b>Screen Diameter UOM:</b>		cm			
<b>Screen Diameter:</b>		6.03000020980835			
<b><u>Results of Well Yield Testing</u></b>					
<b>Pump Test ID:</b>		1007829875			
<b>Pump Set At:</b>					
<b>Static Level:</b>					
<b>Final Level After Pumping:</b>					
<b>Recommended Pump Depth:</b>					
<b>Pumping Rate:</b>					
<b>Flowing Rate:</b>					
<b>Recommended Pump Rate:</b>					
<b>Levels UOM:</b>		m			
<b>Rate UOM:</b>		LPM			
<b>Water State After Test Code:</b>					
<b>Water State After Test:</b>					
<b>Pumping Test Method:</b>		0			
<b>Pumping Duration HR:</b>					
<b>Pumping Duration MIN:</b>					
<b>Flowing:</b>					
<b><u>Hole Diameter</u></b>					
<b>Hole ID:</b>		1007827287			
<b>Diameter:</b>		11.430000305175781			
<b>Depth From:</b>		0.0			
<b>Depth To:</b>		6.099999904632568			
<b>Hole Depth UOM:</b>		m			
<b>Hole Diameter UOM:</b>		cm			



Map Key	Number of Records	Direction/ Distance (m)	Elev/Diff (m)	Site	DB
<a href="#">9</a>	1 of 1	NW/25.1	84.1 / -4.39	2210 Bank St. Ottawa ON	WWIS
<b>Well ID:</b> 7334790 <b>Construction Date:</b> <b>Primary Water Use:</b> Monitoring and Test Hole <b>Sec. Water Use:</b> <b>Final Well Status:</b> Monitoring and Test Hole <b>Water Type:</b> <b>Casing Material:</b> <b>Audit No:</b> Z229559 <b>Tag:</b> A155500 <b>Construction Method:</b> <b>Elevation (m):</b> <b>Elevation Reliability:</b> <b>Depth to Bedrock:</b> <b>Well Depth:</b> <b>Overburden/Bedrock:</b> <b>Pump Rate:</b> <b>Static Water Level:</b> <b>Flowing (Y/N):</b> <b>Flow Rate:</b> <b>Clear/Cloudy:</b>		<b>Data Entry Status:</b> <b>Data Src:</b> <b>Date Received:</b> 3/8/2019 <b>Selected Flag:</b> True <b>Abandonment Rec:</b> <b>Contractor:</b> 7241 <b>Form Version:</b> 7 <b>Owner:</b> <b>Street Name:</b> 2210 Bank St. <b>County:</b> OTTAWA <b>Municipality:</b> GLOUCESTER TOWNSHIP <b>Site Info:</b> <b>Lot:</b> <b>Concession:</b> <b>Concession Name:</b> <b>Easting NAD83:</b> <b>Northing NAD83:</b> <b>Zone:</b> <b>UTM Reliability:</b>			
<b>PDF URL (Map):</b>		<a href="https://d2khazk8e83rdv.cloudfront.net/moe_mapping/downloads/2Water/Wells_pdfs/733\7334790.pdf">https://d2khazk8e83rdv.cloudfront.net/moe_mapping/downloads/2Water/Wells_pdfs/733\7334790.pdf</a>			
<b><u>Additional Detail(s) (Map)</u></b>					
<b>Well Completed Date:</b>		2018/09/20			
<b>Year Completed:</b>		2018			
<b>Depth (m):</b>		6.1			
<b>Latitude:</b>		45.3540528752767			
<b>Longitude:</b>		-75.6549095680755			
<b>Path:</b>		733\7334790.pdf			
<b><u>Bore Hole Information</u></b>					
<b>Bore Hole ID:</b>		1007456664		<b>Elevation:</b>	
<b>DP2BR:</b>				<b>Elevrc:</b>	
<b>Spatial Status:</b>				<b>Zone:</b> 18	
<b>Code OB:</b>				<b>East83:</b> 448702.00	
<b>Code OB Desc:</b>				<b>North83:</b> 5022491.00	
<b>Open Hole:</b>				<b>Org CS:</b> UTM83	
<b>Cluster Kind:</b>				<b>UTMRC:</b> 4	
<b>Date Completed:</b>		20-Sep-2018 00:00:00		<b>UTMRC Desc:</b> margin of error : 30 m - 100 m	
<b>Remarks:</b>				<b>Location Method:</b> wwr	
<b>Elevrc Desc:</b>					
<b>Location Source Date:</b>					
<b>Improvement Location Source:</b>					
<b>Improvement Location Method:</b>					
<b>Source Revision Comment:</b>					
<b>Supplier Comment:</b>					
<b><u>Overburden and Bedrock</u></b>					
<b><u>Materials Interval</u></b>					
<b>Formation ID:</b>		1007824561			
<b>Layer:</b>		2			
<b>Color:</b>		6			
<b>General Color:</b>		BROWN			
<b>Mat1:</b>		05			

Map Key	Number of Records	Direction/ Distance (m)	Elev/Diff (m)	Site	DB
<b>Most Common Material:</b>		CLAY			
<b>Mat2:</b>		06			
<b>Mat2 Desc:</b>		SILT			
<b>Mat3:</b>		85			
<b>Mat3 Desc:</b>		SOFT			
<b>Formation Top Depth:</b>		0.3100000023841858			
<b>Formation End Depth:</b>		6.099999904632568			
<b>Formation End Depth UOM:</b>		m			
<b><u>Overburden and Bedrock</u></b>					
<b><u>Materials Interval</u></b>					
<b>Formation ID:</b>		1007824560			
<b>Layer:</b>		1			
<b>Color:</b>		8			
<b>General Color:</b>		BLACK			
<b>Mat1:</b>		27			
<b>Most Common Material:</b>		OTHER			
<b>Mat2:</b>		11			
<b>Mat2 Desc:</b>		GRAVEL			
<b>Mat3:</b>		66			
<b>Mat3 Desc:</b>		DENSE			
<b>Formation Top Depth:</b>		0.0			
<b>Formation End Depth:</b>		0.3100000023841858			
<b>Formation End Depth UOM:</b>		m			
<b><u>Annular Space/Abandonment</u></b>					
<b><u>Sealing Record</u></b>					
<b>Plug ID:</b>		1007826093			
<b>Layer:</b>		1			
<b>Plug From:</b>		0			
<b>Plug To:</b>		0.310000002384186			
<b>Plug Depth UOM:</b>		m			
<b><u>Annular Space/Abandonment</u></b>					
<b><u>Sealing Record</u></b>					
<b>Plug ID:</b>		1007826094			
<b>Layer:</b>		2			
<b>Plug From:</b>		0.310000002384186			
<b>Plug To:</b>		2.74000000953674			
<b>Plug Depth UOM:</b>		m			
<b><u>Annular Space/Abandonment</u></b>					
<b><u>Sealing Record</u></b>					
<b>Plug ID:</b>		1007826095			
<b>Layer:</b>		3			
<b>Plug From:</b>		2.74000000953674			
<b>Plug To:</b>		6.09999990463257			
<b>Plug Depth UOM:</b>		m			
<b><u>Method of Construction &amp; Well</u></b>					
<b><u>Use</u></b>					
<b>Method Construction ID:</b>		1007827639			
<b>Method Construction Code:</b>		B			
<b>Method Construction:</b>		Other Method			
<b>Other Method Construction:</b>		Direct Push			

Map Key	Number of Records	Direction/ Distance (m)	Elev/Diff (m)	Site	DB
<b><u>Pipe Information</u></b>					
Pipe ID:		1007822348			
Casing No:		0			
Comment:					
Alt Name:					
<b><u>Construction Record - Screen</u></b>					
Screen ID:		1007829021			
Layer:		1			
Slot:		10			
Screen Top Depth:		3.09999990463257			
Screen End Depth:		6.09999990463257			
Screen Material:		5			
Screen Depth UOM:		m			
Screen Diameter UOM:		cm			
Screen Diameter:		6.03000020980835			
<b><u>Results of Well Yield Testing</u></b>					
Pump Test ID:		1007829876			
Pump Set At:					
Static Level:					
Final Level After Pumping:					
Recommended Pump Depth:					
Pumping Rate:					
Flowing Rate:					
Recommended Pump Rate:					
Levels UOM:		m			
Rate UOM:		LPM			
Water State After Test Code:					
Water State After Test:					
Pumping Test Method:		0			
Pumping Duration HR:					
Pumping Duration MIN:					
Flowing:					
<b><u>Hole Diameter</u></b>					
Hole ID:		1007827288			
Diameter:		11.430000305175781			
Depth From:		0.0			
Depth To:		6.099999904632568			
Hole Depth UOM:		m			
Hole Diameter UOM:		cm			
<b>10</b>	<b>1 of 1</b>	<b>SE/49.9</b>	<b>90.9 / 2.41</b>	<b>1145 Hunt Club Rd Ottawa ON K1V0Y3</b>	<b>EHS</b>
Order No:	20161101039			Nearest Intersection:	
Status:	C			Municipality:	
Report Type:	Standard Select Report			Client Prov/State:	QC
Report Date:	07-NOV-16			Search Radius (km):	.25
Date Received:	01-NOV-16			X:	-75.652432
Previous Site Name:				Y:	45.3519
Lot/Building Size:					
Additional Info Ordered:	Fire Insur. Maps and/or Site Plans				
<b>11</b>	<b>1 of 18</b>	<b>SE/56.2</b>	<b>90.9 / 2.41</b>	<b>PARAMED HOME HEALTH 1145 HUNT CLUB ROAD SUITE 400</b>	<b>GEN</b>

Map Key	Number of Records	Direction/ Distance (m)	Elev/Diff (m)	Site	DB
<b>OTTAWA ON</b>					
<b>Generator No:</b>	ON6054448			<b>PO Box No:</b>	
<b>Status:</b>				<b>Country:</b>	
<b>Approval Years:</b>	2012			<b>Choice of Contact:</b>	
<b>Contam. Facility:</b>				<b>Co Admin:</b>	
<b>MHSW Facility:</b>				<b>Phone No Admin:</b>	
<b>SIC Code:</b>	621494, 621610				
<b>SIC Description:</b>	Community Health Centres, Home Health Care Services				
<a href="#">11</a>	2 of 18	SE/56.2	90.9 / 2.41	<b>PARAMED HOME HEALTH 1145 HUNT CLUB ROAD SUITE 400 OTTAWA ON</b>	GEN
<b>Generator No:</b>	ON6054448			<b>PO Box No:</b>	
<b>Status:</b>				<b>Country:</b>	
<b>Approval Years:</b>	2013			<b>Choice of Contact:</b>	
<b>Contam. Facility:</b>				<b>Co Admin:</b>	
<b>MHSW Facility:</b>				<b>Phone No Admin:</b>	
<b>SIC Code:</b>	621494, 621610				
<b>SIC Description:</b>					
<b><u>Detail(s)</u></b>					
<b>Waste Class:</b>	312				
<b>Waste Class Desc:</b>	PATHOLOGICAL WASTES				
<a href="#">11</a>	3 of 18	SE/56.2	90.9 / 2.41	<b>PARAMED HOME HEALTH 1145 HUNT CLUB ROAD SUITE 400 OTTAWA ON K1V0Y3</b>	GEN
<b>Generator No:</b>	ON6054448			<b>PO Box No:</b>	
<b>Status:</b>				<b>Country:</b>	Canada
<b>Approval Years:</b>	2016			<b>Choice of Contact:</b>	CO_OFFICIAL
<b>Contam. Facility:</b>	No			<b>Co Admin:</b>	
<b>MHSW Facility:</b>	No			<b>Phone No Admin:</b>	
<b>SIC Code:</b>	621494, 621610				
<b>SIC Description:</b>	621494, 621610				
<b><u>Detail(s)</u></b>					
<b>Waste Class:</b>	312				
<b>Waste Class Desc:</b>	PATHOLOGICAL WASTES				
<a href="#">11</a>	4 of 18	SE/56.2	90.9 / 2.41	<b>PARAMED HOME HEALTH 1145 HUNT CLUB ROAD SUITE 400 OTTAWA ON K1V0Y3</b>	GEN
<b>Generator No:</b>	ON6054448			<b>PO Box No:</b>	
<b>Status:</b>				<b>Country:</b>	Canada
<b>Approval Years:</b>	2015			<b>Choice of Contact:</b>	CO_OFFICIAL
<b>Contam. Facility:</b>	No			<b>Co Admin:</b>	
<b>MHSW Facility:</b>	No			<b>Phone No Admin:</b>	
<b>SIC Code:</b>	621494, 621610				
<b>SIC Description:</b>	621494, 621610				
<b><u>Detail(s)</u></b>					
<b>Waste Class:</b>	312				
<b>Waste Class Desc:</b>	PATHOLOGICAL WASTES				

Map Key	Number of Records	Direction/ Distance (m)	Elev/Diff (m)	Site	DB
<a href="#">11</a>	5 of 18	SE/56.2	90.9 / 2.41	Sound Care Medical & Imaging Centre Ltd. 1145 Hunt Club Road Ottawa ON K1V 0Y3	GEN
<b>Generator No:</b>	ON6184148			<b>PO Box No:</b>	
<b>Status:</b>				<b>Country:</b>	Canada
<b>Approval Years:</b>	2016			<b>Choice of Contact:</b>	CO_OFFICIAL
<b>Contam. Facility:</b>	No			<b>Co Admin:</b>	
<b>MHSW Facility:</b>	No			<b>Phone No Admin:</b>	
<b>SIC Code:</b>	621110				
<b>SIC Description:</b>	OFFICES OF PHYSICIANS				
<b><u>Detail(s)</u></b>					
<b>Waste Class:</b>	312				
<b>Waste Class Desc:</b>	PATHOLOGICAL WASTES				
<b>Waste Class:</b>	261				
<b>Waste Class Desc:</b>	PHARMACEUTICALS				
<a href="#">11</a>	6 of 18	SE/56.2	90.9 / 2.41	UHN 1145 Hunt Club Rd suite 600 Ottawa ON K1V 0Y3	GEN
<b>Generator No:</b>	ON6365438			<b>PO Box No:</b>	
<b>Status:</b>				<b>Country:</b>	Canada
<b>Approval Years:</b>	2015			<b>Choice of Contact:</b>	CO_OFFICIAL
<b>Contam. Facility:</b>	No			<b>Co Admin:</b>	
<b>MHSW Facility:</b>	No			<b>Phone No Admin:</b>	
<b>SIC Code:</b>	621330, 621390				
<b>SIC Description:</b>	621330, OFFICES OF ALL OTHER HEALTH PRACTITIONERS				
<b><u>Detail(s)</u></b>					
<b>Waste Class:</b>	312				
<b>Waste Class Desc:</b>	PATHOLOGICAL WASTES				
<a href="#">11</a>	7 of 18	SE/56.2	90.9 / 2.41	UHN 1145 Hunt Club Rd suite 600 Ottawa ON K1V 0Y3	GEN
<b>Generator No:</b>	ON6365438			<b>PO Box No:</b>	
<b>Status:</b>				<b>Country:</b>	Canada
<b>Approval Years:</b>	2016			<b>Choice of Contact:</b>	CO_OFFICIAL
<b>Contam. Facility:</b>	No			<b>Co Admin:</b>	
<b>MHSW Facility:</b>	No			<b>Phone No Admin:</b>	
<b>SIC Code:</b>	621330, 621390				
<b>SIC Description:</b>	621330, OFFICES OF ALL OTHER HEALTH PRACTITIONERS				
<b><u>Detail(s)</u></b>					
<b>Waste Class:</b>	312				
<b>Waste Class Desc:</b>	PATHOLOGICAL WASTES				
<a href="#">11</a>	8 of 18	SE/56.2	90.9 / 2.41	PARAMED HOME HEALTH 1145 HUNT CLUB ROAD SUITE 400 OTTAWA ON K1V0Y3	GEN
<b>Generator No:</b>	ON6054448			<b>PO Box No:</b>	

Map Key	Number of Records	Direction/ Distance (m)	Elev/Diff (m)	Site	DB
<b>Status:</b> <b>Approval Years:</b> 2014 <b>Contam. Facility:</b> No <b>MHSW Facility:</b> No <b>SIC Code:</b> 621494, 621610 <b>SIC Description:</b> 621494, 621610				<b>Country:</b> Canada <b>Choice of Contact:</b> CO_OFFICIAL <b>Co Admin:</b> <b>Phone No Admin:</b>	
<b><u>Detail(s)</u></b>					
<b>Waste Class:</b> 312 <b>Waste Class Desc:</b> PATHOLOGICAL WASTES					
<a href="#">11</a>	9 of 18	SE/56.2	90.9 / 2.41	<b>UHN</b> <b>1145 Hunt Club Rd suite 600</b> <b>Ottawa ON K1V 0Y3</b>	GEN
<b>Generator No:</b> ON6365438 <b>Status:</b> <b>Approval Years:</b> 2014 <b>Contam. Facility:</b> No <b>MHSW Facility:</b> No <b>SIC Code:</b> 621330, 621390 <b>SIC Description:</b> 621330, OFFICES OF ALL OTHER HEALTH PRACTITIONERS				<b>PO Box No:</b> <b>Country:</b> Canada <b>Choice of Contact:</b> CO_OFFICIAL <b>Co Admin:</b> <b>Phone No Admin:</b>	
<b><u>Detail(s)</u></b>					
<b>Waste Class:</b> 312 <b>Waste Class Desc:</b> PATHOLOGICAL WASTES					
<a href="#">11</a>	10 of 18	SE/56.2	90.9 / 2.41	<b>Sound Care Medical &amp; Imaging Centre Ltd.</b> <b>1145 Hunt Club Road</b> <b>Ottawa ON K1V 0Y3</b>	GEN
<b>Generator No:</b> ON6184148 <b>Status:</b> Registered <b>Approval Years:</b> As of Dec 2018 <b>Contam. Facility:</b> <b>MHSW Facility:</b> <b>SIC Code:</b> <b>SIC Description:</b>				<b>PO Box No:</b> <b>Country:</b> Canada <b>Choice of Contact:</b> <b>Co Admin:</b> <b>Phone No Admin:</b>	
<b><u>Detail(s)</u></b>					
<b>Waste Class:</b> 261 A <b>Waste Class Desc:</b> Pharmaceuticals					
<b>Waste Class:</b> 312 P <b>Waste Class Desc:</b> Pathological wastes					
<a href="#">11</a>	11 of 18	SE/56.2	90.9 / 2.41	<b>PARAMED HOME HEALTH</b> <b>1145 HUNT CLUB ROAD SUITE 400</b> <b>OTTAWA ON K1V0Y3</b>	GEN
<b>Generator No:</b> ON6054448 <b>Status:</b> Registered <b>Approval Years:</b> As of Dec 2018 <b>Contam. Facility:</b> <b>MHSW Facility:</b> <b>SIC Code:</b> <b>SIC Description:</b>				<b>PO Box No:</b> <b>Country:</b> Canada <b>Choice of Contact:</b> <b>Co Admin:</b> <b>Phone No Admin:</b>	

Map Key	Number of Records	Direction/ Distance (m)	Elev/Diff (m)	Site	DB
<b><u>Detail(s)</u></b>					
<b>Waste Class:</b>		312 P			
<b>Waste Class Desc:</b>		Pathological wastes			
<a href="#">11</a>	12 of 18	SE/56.2	90.9 / 2.41	UHN Altum Health 1145 Hunt Club Rd suite 600 Ottawa ON K1V 0Y3	GEN
<b>Generator No:</b>		ON6365438		<b>PO Box No:</b>	
<b>Status:</b>		Registered		<b>Country:</b> Canada	
<b>Approval Years:</b>		As of Dec 2018		<b>Choice of Contact:</b>	
<b>Contam. Facility:</b>				<b>Co Admin:</b>	
<b>MHSW Facility:</b>				<b>Phone No Admin:</b>	
<b>SIC Code:</b>					
<b>SIC Description:</b>					
<b><u>Detail(s)</u></b>					
<b>Waste Class:</b>		312 P			
<b>Waste Class Desc:</b>		Pathological wastes			
<a href="#">11</a>	13 of 18	SE/56.2	90.9 / 2.41	Sound Care Medical & Imaging Centre Ltd. 1145 Hunt Club Road suite 560 Ottawa ON K1V 0Y3	GEN
<b>Generator No:</b>		ON6184148		<b>PO Box No:</b>	
<b>Status:</b>		Registered		<b>Country:</b> Canada	
<b>Approval Years:</b>		As of Jul 2020		<b>Choice of Contact:</b>	
<b>Contam. Facility:</b>				<b>Co Admin:</b>	
<b>MHSW Facility:</b>				<b>Phone No Admin:</b>	
<b>SIC Code:</b>					
<b>SIC Description:</b>					
<b><u>Detail(s)</u></b>					
<b>Waste Class:</b>		312 P			
<b>Waste Class Desc:</b>		Pathological wastes			
<b>Waste Class:</b>		261 A			
<b>Waste Class Desc:</b>		Pharmaceuticals			
<a href="#">11</a>	14 of 18	SE/56.2	90.9 / 2.41	UHN Altum Health 1145 Hunt Club Rd suite 600 Ottawa ON K1V 0Y3	GEN
<b>Generator No:</b>		ON6365438		<b>PO Box No:</b>	
<b>Status:</b>		Registered		<b>Country:</b> Canada	
<b>Approval Years:</b>		As of Jul 2019		<b>Choice of Contact:</b>	
<b>Contam. Facility:</b>				<b>Co Admin:</b>	
<b>MHSW Facility:</b>				<b>Phone No Admin:</b>	
<b>SIC Code:</b>					
<b>SIC Description:</b>					
<b><u>Detail(s)</u></b>					
<b>Waste Class:</b>		312 P			
<b>Waste Class Desc:</b>		Pathological wastes			

Map Key	Number of Records	Direction/ Distance (m)	Elev/Diff (m)	Site	DB
<a href="#">11</a>	15 of 18	SE/56.2	90.9 / 2.41	PARAMED HOME HEALTH 1145 HUNT CLUB ROAD SUITE 400 OTTAWA ON K1V0Y3	GEN
<b>Generator No:</b>		ON6054448	<b>PO Box No:</b>		
<b>Status:</b>		Registered	<b>Country:</b>		Canada
<b>Approval Years:</b>		As of Jul 2020	<b>Choice of Contact:</b>		
<b>Contam. Facility:</b>			<b>Co Admin:</b>		
<b>MHSW Facility:</b>			<b>Phone No Admin:</b>		
<b>SIC Code:</b>					
<b>SIC Description:</b>					
<b>Detail(s)</b>					
<b>Waste Class:</b>		312 P			
<b>Waste Class Desc:</b>		Pathological wastes			
<a href="#">11</a>	16 of 18	SE/56.2	90.9 / 2.41	The Ottawa Hospital 1145 Hunt Club Road Suite 600 Ottawa ON K1V 0Y3	GEN
<b>Generator No:</b>		ON6744872	<b>PO Box No:</b>		
<b>Status:</b>		Registered	<b>Country:</b>		Canada
<b>Approval Years:</b>		As of Jul 2020	<b>Choice of Contact:</b>		
<b>Contam. Facility:</b>			<b>Co Admin:</b>		
<b>MHSW Facility:</b>			<b>Phone No Admin:</b>		
<b>SIC Code:</b>					
<b>SIC Description:</b>					
<b>Detail(s)</b>					
<b>Waste Class:</b>		312 P			
<b>Waste Class Desc:</b>		Pathological wastes			
<b>Waste Class:</b>		261 A			
<b>Waste Class Desc:</b>		Pharmaceuticals			
<a href="#">11</a>	17 of 18	SE/56.2	90.9 / 2.41	1145 Hunt Club Road Ottawa ON K1V 0Y3	EHS
<b>Order No:</b>		21011200167	<b>Nearest Intersection:</b>		
<b>Status:</b>		C	<b>Municipality:</b>		
<b>Report Type:</b>		Standard Report	<b>Client Prov/State:</b>		ON
<b>Report Date:</b>		15-JAN-21	<b>Search Radius (km):</b>		.25
<b>Date Received:</b>		12-JAN-21	<b>X:</b>		-75.6524149
<b>Previous Site Name:</b>			<b>Y:</b>		45.351829
<b>Lot/Building Size:</b>					
<b>Additional Info Ordered:</b>		Fire Insur. Maps and/or Site Plans			
<a href="#">11</a>	18 of 18	SE/56.2	90.9 / 2.41	1145 Hunt Club Road Ottawa ON K1V 0Y3	EHS
<b>Order No:</b>		21011200167	<b>Nearest Intersection:</b>		
<b>Status:</b>		C	<b>Municipality:</b>		
<b>Report Type:</b>		Standard Report	<b>Client Prov/State:</b>		ON
<b>Report Date:</b>		15-JAN-21	<b>Search Radius (km):</b>		.25
<b>Date Received:</b>		12-JAN-21	<b>X:</b>		-75.6524149
<b>Previous Site Name:</b>			<b>Y:</b>		45.351829
<b>Lot/Building Size:</b>					
<b>Additional Info Ordered:</b>		Fire Insur. Maps and/or Site Plans			



Map Key	Number of Records	Direction/ Distance (m)	Elev/Diff (m)	Site	DB
<a href="#">12</a>	1 of 3	NW/61.6	83.9 / -4.59	2210 Bank Street Ottawa ON K1V 1J5	EHS
<b>Order No:</b>	20200610365			<b>Nearest Intersection:</b>	
<b>Status:</b>	C			<b>Municipality:</b>	
<b>Report Type:</b>	Standard Report			<b>Client Prov/State:</b>	ON
<b>Report Date:</b>	15-JUN-20			<b>Search Radius (km):</b>	.25
<b>Date Received:</b>	10-JUN-20			<b>X:</b>	-75.6546906
<b>Previous Site Name:</b>				<b>Y:</b>	45.3544705
<b>Lot/Building Size:</b>					
<b>Additional Info Ordered:</b>					
<a href="#">12</a>	2 of 3	NW/61.6	83.9 / -4.59	2210 Bank Street Ottawa ON K1V 1J5	EHS
<b>Order No:</b>	20200610365			<b>Nearest Intersection:</b>	
<b>Status:</b>	C			<b>Municipality:</b>	
<b>Report Type:</b>	Standard Report			<b>Client Prov/State:</b>	ON
<b>Report Date:</b>	15-JUN-20			<b>Search Radius (km):</b>	.25
<b>Date Received:</b>	10-JUN-20			<b>X:</b>	-75.6546906
<b>Previous Site Name:</b>				<b>Y:</b>	45.3544705
<b>Lot/Building Size:</b>					
<b>Additional Info Ordered:</b>					
<a href="#">12</a>	3 of 3	NW/61.6	83.9 / -4.59	2210 Bank Street Ottawa ON K1V 1J5	EHS
<b>Order No:</b>	20200610365			<b>Nearest Intersection:</b>	
<b>Status:</b>	C			<b>Municipality:</b>	
<b>Report Type:</b>	Standard Report			<b>Client Prov/State:</b>	ON
<b>Report Date:</b>	15-JUN-20			<b>Search Radius (km):</b>	.25
<b>Date Received:</b>	10-JUN-20			<b>X:</b>	-75.6546906
<b>Previous Site Name:</b>				<b>Y:</b>	45.3544705
<b>Lot/Building Size:</b>					
<b>Additional Info Ordered:</b>					
<a href="#">13</a>	1 of 11	SE/62.9	90.9 / 2.41	NIVA INC 1145 HUNT CLUB RD SUITE 500 OTTAWA ON K1V 0Y3	SCT
<b>Established:</b>	1978				
<b>Plant Size (ft²):</b>	5000				
<b>Employment:</b>	21				
<b>--Details--</b>					
<b>Description:</b>	MISCELLANEOUS PUBLISHING				
<b>SIC/NAICS Code:</b>	2741				
<b>Description:</b>	Other Publishers				
<b>SIC/NAICS Code:</b>	511190				
<a href="#">13</a>	2 of 11	SE/62.9	90.9 / 2.41	PITNEY BOWES OF CANADA LTD 1145 HUNT CLUB RD SUITE 520 OTTAWA ON K1V 0Y3	SCT
<b>Established:</b>	1920				

Map Key	Number of Records	Direction/ Distance (m)	Elev/Diff (m)	Site	DB
<b>Plant Size (ft²):</b>		0			
<b>Employment:</b>		75			
<b>--Details--</b>					
<b>Description:</b>		OFFICE EQUIPMENT			
<b>SIC/NAICS Code:</b>		5044			
<a href="#">13</a>	3 of 11	SE/62.9	90.9 / 2.41	Niva Inc. 1145 Hunt Club Rd Suite 500 Ottawa ON K1V 0Y3	SCT
<b>Established:</b>		1978			
<b>Plant Size (ft²):</b>		5000			
<b>Employment:</b>		21			
<b>--Details--</b>					
<b>Description:</b>		Software Publishers			
<b>SIC/NAICS Code:</b>		511210			
<a href="#">13</a>	4 of 11	SE/62.9	90.9 / 2.41	Pitney Bowes Canada Ltd. 1145 Hunt Club Rd Suite 110 Ottawa ON K1V 0Y3	SCT
<b>Established:</b>		01-JUN-20			
<b>Plant Size (ft²):</b>					
<b>Employment:</b>					
<b>--Details--</b>					
<b>Description:</b>		Office and Store Machinery and Equipment Wholesaler-Distributors			
<b>SIC/NAICS Code:</b>		417910			
<b>Description:</b>		Office and Store Machinery and Equipment Wholesaler-Distributors			
<b>SIC/NAICS Code:</b>		417910			
<a href="#">13</a>	5 of 11	SE/62.9	90.9 / 2.41	Pitney Bowes Canada 1145 Hunt Club Rd Suite 110 Ottawa ON K1V 0Y3	SCT
<b>Established:</b>		1920			
<b>Plant Size (ft²):</b>					
<b>Employment:</b>		60			
<b>--Details--</b>					
<b>Description:</b>		Office and Store Machinery and Equipment Wholesaler-Distributors			
<b>SIC/NAICS Code:</b>		417910			
<a href="#">13</a>	6 of 11	SE/62.9	90.9 / 2.41	1145 Hunt Club Road Ottawa ON K1V 0Y3	EHS
<b>Order No:</b>		20080905020	<b>Nearest Intersection:</b> Daze Street		
<b>Status:</b>		C	<b>Municipality:</b>		
<b>Report Type:</b>		Standard Report	<b>Client Prov/State:</b> ON		
<b>Report Date:</b>		9/15/2008	<b>Search Radius (km):</b> 0.25		
<b>Date Received:</b>		9/5/2008	<b>X:</b> -75.652153		
<b>Previous Site Name:</b>			<b>Y:</b> 45.351539		

Map Key	Number of Records	Direction/ Distance (m)	Elev/Diff (m)	Site	DB
---------	-------------------	-------------------------	---------------	------	----

Lot/Building Size: 1.73 acres  
 Additional Info Ordered:

<a href="#">13</a>	7 of 11	SE/62.9	90.9 / 2.41	The Ottawa Hospital 1145 Hunt Club Road Suite 600 Ottawa ON K1V 0Y3	GEN
<b>Generator No:</b>	ON6744872			<b>PO Box No:</b>	
<b>Status:</b>	Registered			<b>Country:</b>	Canada
<b>Approval Years:</b>	As of Apr 2021			<b>Choice of Contact:</b>	
<b>Contam. Facility:</b>				<b>Co Admin:</b>	
<b>MHSW Facility:</b>				<b>Phone No Admin:</b>	
<b>SIC Code:</b>					
<b>SIC Description:</b>					
<b><u>Detail(s)</u></b>					
<b>Waste Class:</b>	261 A				
<b>Waste Class Desc:</b>	Pharmaceuticals				
<b>Waste Class:</b>	312 P				
<b>Waste Class Desc:</b>	Pathological wastes				

<a href="#">13</a>	8 of 11	SE/62.9	90.9 / 2.41	Sound Care Medical & Imaging Centre Ltd. 1145 Hunt Club Road suite 560 Ottawa ON K1V 0Y3	GEN
<b>Generator No:</b>	ON6184148			<b>PO Box No:</b>	
<b>Status:</b>	Registered			<b>Country:</b>	Canada
<b>Approval Years:</b>	As of Apr 2021			<b>Choice of Contact:</b>	
<b>Contam. Facility:</b>				<b>Co Admin:</b>	
<b>MHSW Facility:</b>				<b>Phone No Admin:</b>	
<b>SIC Code:</b>					
<b>SIC Description:</b>					
<b><u>Detail(s)</u></b>					
<b>Waste Class:</b>	312 P				
<b>Waste Class Desc:</b>	Pathological wastes				
<b>Waste Class:</b>	261 A				
<b>Waste Class Desc:</b>	Pharmaceuticals				

<a href="#">13</a>	9 of 11	SE/62.9	90.9 / 2.41	PARAMED HOME HEALTH 1145 HUNT CLUB ROAD SUITE 400 OTTAWA ON K1V0Y3	GEN
<b>Generator No:</b>	ON6054448			<b>PO Box No:</b>	
<b>Status:</b>	Registered			<b>Country:</b>	Canada
<b>Approval Years:</b>	As of Apr 2021			<b>Choice of Contact:</b>	
<b>Contam. Facility:</b>				<b>Co Admin:</b>	
<b>MHSW Facility:</b>				<b>Phone No Admin:</b>	
<b>SIC Code:</b>					
<b>SIC Description:</b>					
<b><u>Detail(s)</u></b>					
<b>Waste Class:</b>	312 P				
<b>Waste Class Desc:</b>	Pathological wastes				

Map Key	Number of Records	Direction/ Distance (m)	Elev/Diff (m)	Site	DB
<a href="#">13</a>	10 of 11	SE/62.9	90.9 / 2.41	SNC-Lavalin Constructors Pacific 1145 Hunt Club Ottawa ON K1V 0Y3	GEN
<b>Generator No:</b>	ON7863986			<b>PO Box No:</b>	
<b>Status:</b>	Registered			<b>Country:</b>	Canada
<b>Approval Years:</b>	As of Apr 2021			<b>Choice of Contact:</b>	
<b>Contam. Facility:</b>				<b>Co Admin:</b>	
<b>MHSW Facility:</b>				<b>Phone No Admin:</b>	
<b>SIC Code:</b>					
<b>SIC Description:</b>					
<b>Detail(s)</b>					
<b>Waste Class:</b>	146 L				
<b>Waste Class Desc:</b>	Other specified inorganic sludges, slurries or solids				
<a href="#">13</a>	11 of 11	SE/62.9	90.9 / 2.41	SNC- Lavalin Trillium Partner 1 Inc. and SNC- Lavalin Trillium Partner 2 Inc., as general partners for and on behalf of Transitnext General Partnership 1145 Hunt Club Rd 2220 Earl Armstrong Rd Ottawa ON M5H 3T9	ECA
<b>Approval No:</b>	3567-BWYHF5			<b>MOE District:</b>	
<b>Approval Date:</b>	2021-01-08			<b>City:</b>	
<b>Status:</b>	Approved			<b>Longitude:</b>	
<b>Record Type:</b>	ECA			<b>Latitude:</b>	
<b>Link Source:</b>	IDS			<b>Geometry X:</b>	
<b>SWP Area Name:</b>				<b>Geometry Y:</b>	
<b>Approval Type:</b>	ECA-MUNICIPAL AND PRIVATE SEWAGE WORKS				
<b>Project Type:</b>	MUNICIPAL AND PRIVATE SEWAGE WORKS				
<b>Business Name:</b>	SNC- Lavalin Trillium Partner 1 Inc. and SNC- Lavalin Trillium Partner 2 Inc., as general partners for and on behalf of Transitnext General Partnership				
<b>Address:</b>	1145 Hunt Club Rd 2220 Earl Armstrong Rd				
<b>Full Address:</b>					
<b>Full PDF Link:</b>	<a href="https://www.accessenvironment.ene.gov.on.ca/instruments/7635-BV7PVR-14.pdf">https://www.accessenvironment.ene.gov.on.ca/instruments/7635-BV7PVR-14.pdf</a>				
<a href="#">14</a>	1 of 1	S/73.1	90.9 / 2.41	ON	BORE
<b>Borehole ID:</b>	612505			<b>Inclin FLG:</b>	No
<b>OGF ID:</b>	215513812			<b>SP Status:</b>	Initial Entry
<b>Status:</b>				<b>Surv Elev:</b>	No
<b>Type:</b>	Borehole			<b>Piezometer:</b>	No
<b>Use:</b>				<b>Primary Name:</b>	
<b>Completion Date:</b>				<b>Municipality:</b>	
<b>Static Water Level:</b>	9.4			<b>Lot:</b>	
<b>Primary Water Use:</b>				<b>Township:</b>	
<b>Sec. Water Use:</b>				<b>Latitude DD:</b>	45.351281
<b>Total Depth m:</b>	-999			<b>Longitude DD:</b>	-75.65349
<b>Depth Ref:</b>	Ground Surface			<b>UTM Zone:</b>	18
<b>Depth Elev:</b>				<b>Easting:</b>	448811
<b>Drill Method:</b>				<b>Northing:</b>	5022182
<b>Orig Ground Elev m:</b>	93			<b>Location Accuracy:</b>	
<b>Elev Reliabil Note:</b>				<b>Accuracy:</b>	Not Applicable
<b>DEM Ground Elev m:</b>	92.8				
<b>Concession:</b>					
<b>Location D:</b>					
<b>Survey D:</b>					
<b>Comments:</b>					

Map Key	Number of Records	Direction/ Distance (m)	Elev/Diff (m)	Site	DB
---------	-------------------	-------------------------	---------------	------	----

**Borehole Geology Stratum**

<b>Geology Stratum ID:</b>	218391521	<b>Mat Consistency:</b>	
<b>Top Depth:</b>	0	<b>Material Moisture:</b>	
<b>Bottom Depth:</b>		<b>Material Texture:</b>	
<b>Material Color:</b>	Grey	<b>Non Geo Mat Type:</b>	
<b>Material 1:</b>	Clay	<b>Geologic Formation:</b>	
<b>Material 2:</b>		<b>Geologic Group:</b>	
<b>Material 3:</b>		<b>Geologic Period:</b>	
<b>Material 4:</b>		<b>Depositional Gen:</b>	
<b>Gsc Material Description:</b>	CLAY. LIMESTONE. 0025000200 274.0 FEET. CLAY. GREY. SAND. SAND. CLAY. TILL. BEDR **Note: Many records provided by the department have a truncated [Stratum Description] field.		
<b>Stratum Description:</b>			

**Source**

<b>Source Type:</b>	Data Survey	<b>Source Appl:</b>	Spatial/Tabular
<b>Source Orig:</b>	Geological Survey of Canada	<b>Source Iden:</b>	1
<b>Source Date:</b>	1956-1972	<b>Scale or Res:</b>	Varies
<b>Confidence:</b>		<b>Horizontal:</b>	NAD27
<b>Observatio:</b>		<b>Verticalda:</b>	Mean Average Sea Level
<b>Source Name:</b>	Urban Geology Automated Information System (UGAIS)		
<b>Source Details:</b>	File: OTTAWA1.txt RecordID: 050130 NTS_Sheet: 31G05B		
<b>Confiden 1:</b>			

**Source List**

<b>Source Identifier:</b>	1	<b>Horizontal Datum:</b>	NAD27
<b>Source Type:</b>	Data Survey	<b>Vertical Datum:</b>	Mean Average Sea Level
<b>Source Date:</b>	1956-1972	<b>Projection Name:</b>	Universal Transverse Mercator
<b>Scale or Resolution:</b>	Varies		
<b>Source Name:</b>	Urban Geology Automated Information System (UGAIS)		
<b>Source Originators:</b>	Geological Survey of Canada		

<u>15</u>	1 of 1	ESE/84.4	89.9 / 1.41	5 Mountain Crescent Ottawa ON K1V 8S5	EHS
-----------	--------	----------	-------------	--	-----

<b>Order No:</b>	20070220015	<b>Nearest Intersection:</b>	
<b>Status:</b>	C	<b>Municipality:</b>	
<b>Report Type:</b>	CAN - Basic Report	<b>Client Prov/State:</b>	
<b>Report Date:</b>	2/28/2007	<b>Search Radius (km):</b>	0.25
<b>Date Received:</b>	2/20/2007	<b>X:</b>	-75.650939
<b>Previous Site Name:</b>		<b>Y:</b>	45.352255
<b>Lot/Building Size:</b>			
<b>Additional Info Ordered:</b>			

<u>16</u>	1 of 4	ESE/85.3	89.9 / 1.40	20 Mountain Crescent Ottawa ON K1V	EHS
-----------	--------	----------	-------------	---------------------------------------	-----

<b>Order No:</b>	20200727237	<b>Nearest Intersection:</b>	
<b>Status:</b>	C	<b>Municipality:</b>	
<b>Report Type:</b>	Standard Report	<b>Client Prov/State:</b>	ON
<b>Report Date:</b>	30-JUL-20	<b>Search Radius (km):</b>	.25
<b>Date Received:</b>	27-JUL-20	<b>X:</b>	-75.6514494
<b>Previous Site Name:</b>		<b>Y:</b>	45.3522468
<b>Lot/Building Size:</b>			
<b>Additional Info Ordered:</b>			

Map Key	Number of Records	Direction/ Distance (m)	Elev/Diff (m)	Site	DB
<a href="#">16</a>	2 of 4	ESE/85.3	89.9 / 1.40	20 Mountain Crescent Ottawa ON K1V	EHS
<b>Order No:</b> 20200727237 <b>Status:</b> C <b>Report Type:</b> Standard Report <b>Report Date:</b> 30-JUL-20 <b>Date Received:</b> 27-JUL-20 <b>Previous Site Name:</b> <b>Lot/Building Size:</b> <b>Additional Info Ordered:</b>		<b>Nearest Intersection:</b> <b>Municipality:</b> <b>Client Prov/State:</b> ON <b>Search Radius (km):</b> .25 <b>X:</b> -75.6514494 <b>Y:</b> 45.3522468			
<a href="#">16</a>	3 of 4	ESE/85.3	89.9 / 1.40	20 Mountain Crescent Ottawa ON K1V	EHS
<b>Order No:</b> 20200727237 <b>Status:</b> C <b>Report Type:</b> Standard Report <b>Report Date:</b> 30-JUL-20 <b>Date Received:</b> 27-JUL-20 <b>Previous Site Name:</b> <b>Lot/Building Size:</b> <b>Additional Info Ordered:</b>		<b>Nearest Intersection:</b> <b>Municipality:</b> <b>Client Prov/State:</b> ON <b>Search Radius (km):</b> .25 <b>X:</b> -75.6514494 <b>Y:</b> 45.3522468			
<a href="#">16</a>	4 of 4	ESE/85.3	89.9 / 1.40	20 Mountain Crescent Ottawa ON K1V	EHS
<b>Order No:</b> 20200727237 <b>Status:</b> C <b>Report Type:</b> Standard Report <b>Report Date:</b> 30-JUL-20 <b>Date Received:</b> 27-JUL-20 <b>Previous Site Name:</b> <b>Lot/Building Size:</b> <b>Additional Info Ordered:</b>		<b>Nearest Intersection:</b> <b>Municipality:</b> <b>Client Prov/State:</b> ON <b>Search Radius (km):</b> .25 <b>X:</b> -75.6514494 <b>Y:</b> 45.3522468			
<a href="#">17</a>	1 of 1	E/91.1	89.6 / 1.13	5 MOUNTAIN CRESCENT lot 5 con 3 Ottawa ON	WWIS
<b>Well ID:</b> 7244906 <b>Construction Date:</b> <b>Primary Water Use:</b> <b>Sec. Water Use:</b> <b>Final Well Status:</b> Abandoned-Other <b>Water Type:</b> <b>Casing Material:</b> <b>Audit No:</b> Z191454 <b>Tag:</b> A157025 <b>Construction Method:</b> <b>Elevation (m):</b> <b>Elevation Reliability:</b> <b>Depth to Bedrock:</b> <b>Well Depth:</b> <b>Overburden/Bedrock:</b> <b>Pump Rate:</b> <b>Static Water Level:</b> <b>Flowing (Y/N):</b> <b>Flow Rate:</b> <b>Clear/Cloudy:</b>		<b>Data Entry Status:</b> <b>Data Src:</b> <b>Date Received:</b> 7/21/2015 <b>Selected Flag:</b> True <b>Abandonment Rec:</b> <b>Contractor:</b> 1119 <b>Form Version:</b> 7 <b>Owner:</b> <b>Street Name:</b> 5 MOUNTAIN CRESCENT <b>County:</b> OTTAWA <b>Municipality:</b> GLOUCESTER TOWNSHIP <b>Site Info:</b> <b>Lot:</b> 005 <b>Concession:</b> 03 <b>Concession Name:</b> RF <b>Easting NAD83:</b> <b>Northing NAD83:</b> <b>Zone:</b> <b>UTM Reliability:</b>			
<b>PDF URL (Map):</b>					

Map Key	Number of Records	Direction/ Distance (m)	Elev/Diff (m)	Site	DB
---------	-------------------	----------------------------	------------------	------	----

**Additional Detail(s) (Map)**

Well Completed Date: 2015/06/01  
Year Completed: 2015  
Depth (m):  
Latitude: 45.3528230796321  
Longitude: -75.6511675666578  
Path:

**Bore Hole Information**

Bore Hole ID:	1005492498	Elevation:	90.193458
DP2BR:		Elevrc:	
Spatial Status:		Zone:	18
Code OB:		East83:	448994.00
Code OB Desc:		North83:	5022352.00
Open Hole:		Org CS:	UTM83
Cluster Kind:		UTMRC:	4
Date Completed:	01-Jun-2015 00:00:00	UTMRC Desc:	margin of error : 30 m - 100 m
Remarks:		Location Method:	wwr
Elevrc Desc:			
Location Source Date:			
Improvement Location Source:			
Improvement Location Method:			
Source Revision Comment:			
Supplier Comment:			

**Annular Space/Abandonment  
Sealing Record**

Plug ID: 1005586401  
Layer: 1  
Plug From: 37.5830001831055  
Plug To: 4  
Plug Depth UOM: ft

**Annular Space/Abandonment  
Sealing Record**

Plug ID: 1005586402  
Layer: 2  
Plug From: 4  
Plug To: 0  
Plug Depth UOM: ft

**Method of Construction & Well  
Use**

Method Construction ID: 1005586399  
Method Construction Code:  
Method Construction:  
Other Method Construction:

**Pipe Information**

Pipe ID: 1005586392  
Casing No: 0  
Comment:  
Alt Name:

Map Key	Number of Records	Direction/ Distance (m)	Elev/Diff (m)	Site	DB
<b><u>Construction Record - Screen</u></b>					
Screen ID:		1005586398			
Layer:					
Slot:					
Screen Top Depth:					
Screen End Depth:					
Screen Material:					
Screen Depth UOM:		ft			
Screen Diameter UOM:		inch			
Screen Diameter:					
<b><u>Water Details</u></b>					
Water ID:		1005586396			
Layer:					
Kind Code:					
Kind:					
Water Found Depth:					
Water Found Depth UOM:		ft			
<b><u>Hole Diameter</u></b>					
Hole ID:		1005586395			
Diameter:					
Depth From:					
Depth To:					
Hole Depth UOM:		ft			
Hole Diameter UOM:		inch			

<u>18</u>	1 of 1	SE/92.0	90.9 / 2.41	ON	BORE
Borehole ID:	612507			Inclin FLG:	No
OGF ID:	215513814			SP Status:	Initial Entry
Status:				Surv Elev:	No
Type:	Borehole			Piezometer:	No
Use:				Primary Name:	
Completion Date:	SEP-1963			Municipality:	
Static Water Level:				Lot:	
Primary Water Use:				Township:	
Sec. Water Use:				Latitude DD:	45.351468
Total Depth m:	22.9			Longitude DD:	-75.652343
Depth Ref:	Ground Surface			UTM Zone:	18
Depth Elev:				Easting:	448901
Drill Method:				Northing:	5022202
Orig Ground Elev m:	94.5			Location Accuracy:	
Elev Reliabil Note:				Accuracy:	Not Applicable
DEM Ground Elev m:	93.2				
Concession:					
Location D:					
Survey D:					
Comments:					
<b><u>Borehole Geology Stratum</u></b>					
Geology Stratum ID:	218391524			Mat Consistency:	
Top Depth:	13.7			Material Moisture:	
Bottom Depth:	22.9			Material Texture:	
Material Color:	Grey			Non Geo Mat Type:	
Material 1:	Limestone			Geologic Formation:	
Material 2:				Geologic Group:	



Map Key	Number of Records	Direction/ Distance (m)	Elev/Diff (m)	Site	DB
<b>Material 3:</b> <b>Material 4:</b> <b>Gsc Material Description:</b> <b>Stratum Description:</b>		LIMESTONE. GREY. 00075T.CLAY. GREY. SAND. SAND. CLAY. TILL. BEDROCK. 00032		<b>Geologic Period:</b> <b>Depositional Gen:</b>	
**Note: Many records provided by the department have a truncated [Stratum Description] field.					
<b>Geology Stratum ID:</b> 218391523 <b>Top Depth:</b> 11.3 <b>Bottom Depth:</b> 13.7 <b>Material Color:</b> <b>Material 1:</b> Gravel <b>Material 2:</b> <b>Material 3:</b> <b>Material 4:</b> <b>Gsc Material Description:</b> <b>Stratum Description:</b> GRAVEL.				<b>Mat Consistency:</b> <b>Material Moisture:</b> <b>Material Texture:</b> <b>Non Geo Mat Type:</b> <b>Geologic Formation:</b> <b>Geologic Group:</b> <b>Geologic Period:</b> <b>Depositional Gen:</b>	
<b>Geology Stratum ID:</b> 218391522 <b>Top Depth:</b> 0 <b>Bottom Depth:</b> 11.3 <b>Material Color:</b> <b>Material 1:</b> Gravel <b>Material 2:</b> Boulders <b>Material 3:</b> <b>Material 4:</b> <b>Gsc Material Description:</b> <b>Stratum Description:</b> GRAVEL.				<b>Mat Consistency:</b> <b>Material Moisture:</b> <b>Material Texture:</b> <b>Non Geo Mat Type:</b> <b>Geologic Formation:</b> <b>Geologic Group:</b> <b>Geologic Period:</b> <b>Depositional Gen:</b>	
<b>Source</b>					
<b>Source Type:</b> Data Survey <b>Source Orig:</b> Geological Survey of Canada <b>Source Date:</b> 1956-1972 <b>Confidence:</b> <b>Observatio:</b> <b>Source Name:</b> Urban Geology Automated Information System (UGAIS) <b>Source Details:</b> File: OTTAWA1.txt RecordID: 05015 NTS_Sheet: <b>Confiden 1:</b>		<b>Source Appl:</b> Spatial/Tabular <b>Source Iden:</b> 1 <b>Scale or Res:</b> Varies <b>Horizontal:</b> NAD27 <b>Verticalda:</b> Mean Average Sea Level			
<b>Source List</b>					
<b>Source Identifier:</b> 1 <b>Source Type:</b> Data Survey <b>Source Date:</b> 1956-1972 <b>Scale or Resolution:</b> Varies <b>Source Name:</b> Urban Geology Automated Information System (UGAIS) <b>Source Originators:</b> Geological Survey of Canada		<b>Horizontal Datum:</b> NAD27 <b>Vertical Datum:</b> Mean Average Sea Level <b>Projection Name:</b> Universal Transverse Mercator			
<b>19</b>	<b>1 of 1</b>	<b>SE/92.1</b>	<b>90.9 / 2.41</b>	<b>ON</b>	<b>WWIS</b>
<b>Well ID:</b> 1508326 <b>Construction Date:</b> <b>Primary Water Use:</b> Public <b>Sec. Water Use:</b> 0 <b>Final Well Status:</b> Water Supply <b>Water Type:</b> <b>Casing Material:</b> <b>Audit No:</b> <b>Tag:</b> <b>Construction Method:</b> <b>Elevation (m):</b> <b>Elevation Reliability:</b>		<b>Data Entry Status:</b> <b>Data Src:</b> 1 <b>Date Received:</b> 12/3/1963 <b>Selected Flag:</b> True <b>Abandonment Rec:</b> <b>Contractor:</b> 3113 <b>Form Version:</b> 1 <b>Owner:</b> <b>Street Name:</b> <b>County:</b> OTTAWA <b>Municipality:</b> OTTAWA CITY <b>Site Info:</b>			

Map Key	Number of Records	Direction/ Distance (m)	Elev/Diff (m)	Site	DB
<b>Depth to Bedrock:</b> <b>Well Depth:</b> <b>Overburden/Bedrock:</b> <b>Pump Rate:</b> <b>Static Water Level:</b> <b>Flowing (Y/N):</b> <b>Flow Rate:</b> <b>Clear/Cloudy:</b>				<b>Lot:</b> <b>Concession:</b> <b>Concession Name:</b> <b>Easting NAD83:</b> <b>Northing NAD83:</b> <b>Zone:</b> <b>UTM Reliability:</b>	
<b>PDF URL (Map):</b>		https://d2khazk8e83rdv.cloudfront.net/moe_mapping/downloads/2Water/Wells_pdfs/150\1508326.pdf			
<b><u>Additional Detail(s) (Map)</u></b>					
<b>Well Completed Date:</b>		1963/09/05			
<b>Year Completed:</b>		1963			
<b>Depth (m):</b>		22.86			
<b>Latitude:</b>		45.3514661652474			
<b>Longitude:</b>		-75.6523430914281			
<b>Path:</b>		150\1508326.pdf			
<b><u>Bore Hole Information</u></b>					
<b>Bore Hole ID:</b>		10030361		<b>Elevation:</b> 93.172309	
<b>DP2BR:</b>		45.00		<b>Elevrc:</b>	
<b>Spatial Status:</b>				<b>Zone:</b> 18	
<b>Code OB:</b>		r		<b>East83:</b> 448900.70	
<b>Code OB Desc:</b>		Bedrock		<b>North83:</b> 5022202.00	
<b>Open Hole:</b>				<b>Org CS:</b>	
<b>Cluster Kind:</b>				<b>UTMRC:</b> 5	
<b>Date Completed:</b>		05-Sep-1963 00:00:00		<b>UTMRC Desc:</b> margin of error : 100 m - 300 m	
<b>Remarks:</b>				<b>Location Method:</b> p5	
<b>Elevrc Desc:</b>					
<b>Location Source Date:</b>					
<b>Improvement Location Source:</b>					
<b>Improvement Location Method:</b>					
<b>Source Revision Comment:</b>					
<b>Supplier Comment:</b>					
<b><u>Overburden and Bedrock</u></b>					
<b><u>Materials Interval</u></b>					
<b>Formation ID:</b>		931009378			
<b>Layer:</b>		2			
<b>Color:</b>					
<b>General Color:</b>					
<b>Mat1:</b>		11			
<b>Most Common Material:</b>		GRAVEL			
<b>Mat2:</b>					
<b>Mat2 Desc:</b>					
<b>Mat3:</b>					
<b>Mat3 Desc:</b>					
<b>Formation Top Depth:</b>		37.0			
<b>Formation End Depth:</b>		45.0			
<b>Formation End Depth UOM:</b>		ft			
<b><u>Overburden and Bedrock</u></b>					
<b><u>Materials Interval</u></b>					
<b>Formation ID:</b>		931009379			
<b>Layer:</b>		3			
<b>Color:</b>		2			
<b>General Color:</b>		GREY			

<b>Map Key</b>	<b>Number of Records</b>	<b>Direction/ Distance (m)</b>	<b>Elev/Diff (m)</b>	<b>Site</b>	<b>DB</b>
<b>Mat1:</b>		15			
<b>Most Common Material:</b>		LIMESTONE			
<b>Mat2:</b>					
<b>Mat2 Desc:</b>					
<b>Mat3:</b>					
<b>Mat3 Desc:</b>					
<b>Formation Top Depth:</b>		45.0			
<b>Formation End Depth:</b>		75.0			
<b>Formation End Depth UOM:</b>		ft			
<b><u>Overburden and Bedrock Materials Interval</u></b>					
<b>Formation ID:</b>		931009377			
<b>Layer:</b>		1			
<b>Color:</b>					
<b>General Color:</b>					
<b>Mat1:</b>		11			
<b>Most Common Material:</b>		GRAVEL			
<b>Mat2:</b>		13			
<b>Mat2 Desc:</b>		BOULDERS			
<b>Mat3:</b>					
<b>Mat3 Desc:</b>					
<b>Formation Top Depth:</b>		0.0			
<b>Formation End Depth:</b>		37.0			
<b>Formation End Depth UOM:</b>		ft			
<b><u>Method of Construction &amp; Well Use</u></b>					
<b>Method Construction ID:</b>		961508326			
<b>Method Construction Code:</b>		1			
<b>Method Construction:</b>		Cable Tool			
<b>Other Method Construction:</b>					
<b><u>Pipe Information</u></b>					
<b>Pipe ID:</b>		10578931			
<b>Casing No:</b>		1			
<b>Comment:</b>					
<b>Alt Name:</b>					
<b><u>Construction Record - Casing</u></b>					
<b>Casing ID:</b>		930053373			
<b>Layer:</b>		2			
<b>Material:</b>		4			
<b>Open Hole or Material:</b>		OPEN HOLE			
<b>Depth From:</b>					
<b>Depth To:</b>		75			
<b>Casing Diameter:</b>		4			
<b>Casing Diameter UOM:</b>		inch			
<b>Casing Depth UOM:</b>		ft			
<b><u>Construction Record - Casing</u></b>					
<b>Casing ID:</b>		930053372			
<b>Layer:</b>		1			
<b>Material:</b>		1			
<b>Open Hole or Material:</b>		STEEL			
<b>Depth From:</b>					
<b>Depth To:</b>		45			

Map Key	Number of Records	Direction/ Distance (m)	Elev/Diff (m)	Site	DB
Casing Diameter:		4			
Casing Diameter UOM:		inch			
Casing Depth UOM:		ft			
<b><u>Results of Well Yield Testing</u></b>					
Pump Test ID:		991508326			
Pump Set At:					
Static Level:		35.0			
Final Level After Pumping:		35.0			
Recommended Pump Depth:		70.0			
Pumping Rate:		6.0			
Flowing Rate:					
Recommended Pump Rate:		4.0			
Levels UOM:		ft			
Rate UOM:		GPM			
Water State After Test Code:		1			
Water State After Test:		CLEAR			
Pumping Test Method:		1			
Pumping Duration HR:		0			
Pumping Duration MIN:		30			
Flowing:		No			
<b><u>Water Details</u></b>					
Water ID:		933462775			
Layer:		1			
Kind Code:		1			
Kind:		FRESH			
Water Found Depth:		75.0			
Water Found Depth UOM:		ft			

<u>20</u>	1 of 1	SE/94.3	90.9 / 2.41	ON	WWIS
Well ID:	1508552				
Construction Date:				Data Entry Status:	
Primary Water Use:	Domestic			Data Src:	1
Sec. Water Use:	0			Date Received:	1/5/1951
Final Well Status:	Water Supply			Selected Flag:	True
Water Type:				Abandonment Rec:	
Casing Material:				Contractor:	1114
Audit No:				Form Version:	1
Tag:				Owner:	
Construction Method:				Street Name:	
Elevation (m):				County:	OTTAWA
Elevation Reliability:				Municipality:	OTTAWA CITY
Depth to Bedrock:				Site Info:	
Well Depth:				Lot:	
Overburden/Bedrock:				Concession:	
Pump Rate:				Concession Name:	
Static Water Level:				Easting NAD83:	
Flowing (Y/N):				Northing NAD83:	
Flow Rate:				Zone:	
Clear/Cloudy:				UTM Reliability:	

PDF URL (Map): [https://d2khazk8e83rdv.cloudfront.net/moe\\_mapping/downloads/2Water/Wells\\_pdfs/150\1508552.pdf](https://d2khazk8e83rdv.cloudfront.net/moe_mapping/downloads/2Water/Wells_pdfs/150\1508552.pdf)

**Additional Detail(s) (Map)**

Well Completed Date: 1950/07/04  
Year Completed: 1950

Map Key	Number of Records	Direction/ Distance (m)	Elev/Diff (m)	Site	DB
Depth (m):		18.8976			
Latitude:		45.3519194840942			
Longitude:		-75.6517738162199			
Path:		150\1508552.pdf			

**Bore Hole Information**

<b>Bore Hole ID:</b>	10030586	<b>Elevation:</b>	92.182670
<b>DP2BR:</b>		<b>Elevrc:</b>	
<b>Spatial Status:</b>		<b>Zone:</b>	18
<b>Code OB:</b>	o	<b>East83:</b>	448945.70
<b>Code OB Desc:</b>	Overburden	<b>North83:</b>	5022252.00
<b>Open Hole:</b>		<b>Org CS:</b>	
<b>Cluster Kind:</b>		<b>UTMRC:</b>	9
<b>Date Completed:</b>	04-Jul-1950 00:00:00	<b>UTMRC Desc:</b>	unknown UTM
<b>Remarks:</b>		<b>Location Method:</b>	p9
<b>Elevrc Desc:</b>			
<b>Location Source Date:</b>			
<b>Improvement Location Source:</b>			
<b>Improvement Location Method:</b>			
<b>Source Revision Comment:</b>			
<b>Supplier Comment:</b>			

**Overburden and Bedrock**

**Materials Interval**

<b>Formation ID:</b>	931009961
<b>Layer:</b>	1
<b>Color:</b>	6
<b>General Color:</b>	BROWN
<b>Mat1:</b>	05
<b>Most Common Material:</b>	CLAY
<b>Mat2:</b>	
<b>Mat2 Desc:</b>	
<b>Mat3:</b>	
<b>Mat3 Desc:</b>	
<b>Formation Top Depth:</b>	0.0
<b>Formation End Depth:</b>	8.0
<b>Formation End Depth UOM:</b>	ft

**Overburden and Bedrock**

**Materials Interval**

<b>Formation ID:</b>	931009963
<b>Layer:</b>	3
<b>Color:</b>	8
<b>General Color:</b>	BLACK
<b>Mat1:</b>	11
<b>Most Common Material:</b>	GRAVEL
<b>Mat2:</b>	
<b>Mat2 Desc:</b>	
<b>Mat3:</b>	
<b>Mat3 Desc:</b>	
<b>Formation Top Depth:</b>	61.0
<b>Formation End Depth:</b>	62.0
<b>Formation End Depth UOM:</b>	ft

**Overburden and Bedrock**

**Materials Interval**

<b>Formation ID:</b>	931009962
<b>Layer:</b>	2

<b>Map Key</b>	<b>Number of Records</b>	<b>Direction/ Distance (m)</b>	<b>Elev/Diff (m)</b>	<b>Site</b>	<b>DB</b>
<b>Color:</b>		2			
<b>General Color:</b>		GREY			
<b>Mat1:</b>		07			
<b>Most Common Material:</b>		QUICKSAND			
<b>Mat2:</b>		13			
<b>Mat2 Desc:</b>		BOULDERS			
<b>Mat3:</b>		05			
<b>Mat3 Desc:</b>		CLAY			
<b>Formation Top Depth:</b>		8.0			
<b>Formation End Depth:</b>		61.0			
<b>Formation End Depth UOM:</b>		ft			
<b><u>Method of Construction &amp; Well Use</u></b>					
<b>Method Construction ID:</b>		961508552			
<b>Method Construction Code:</b>		1			
<b>Method Construction:</b>		Cable Tool			
<b>Other Method Construction:</b>					
<b><u>Pipe Information</u></b>					
<b>Pipe ID:</b>		10579156			
<b>Casing No:</b>		1			
<b>Comment:</b>					
<b>Alt Name:</b>					
<b><u>Construction Record - Casing</u></b>					
<b>Casing ID:</b>		930053813			
<b>Layer:</b>		1			
<b>Material:</b>		1			
<b>Open Hole or Material:</b>		STEEL			
<b>Depth From:</b>					
<b>Depth To:</b>		60			
<b>Casing Diameter:</b>		4			
<b>Casing Diameter UOM:</b>		inch			
<b>Casing Depth UOM:</b>		ft			
<b><u>Results of Well Yield Testing</u></b>					
<b>Pump Test ID:</b>		991508552			
<b>Pump Set At:</b>					
<b>Static Level:</b>		-1.0			
<b>Final Level After Pumping:</b>					
<b>Recommended Pump Depth:</b>					
<b>Pumping Rate:</b>					
<b>Flowing Rate:</b>					
<b>Recommended Pump Rate:</b>					
<b>Levels UOM:</b>		ft			
<b>Rate UOM:</b>		GPM			
<b>Water State After Test Code:</b>		1			
<b>Water State After Test:</b>		CLEAR			
<b>Pumping Test Method:</b>		2			
<b>Pumping Duration HR:</b>					
<b>Pumping Duration MIN:</b>					
<b>Flowing:</b>		Yes			
<b><u>Water Details</u></b>					
<b>Water ID:</b>		933463091			
<b>Layer:</b>		1			

Map Key	Number of Records	Direction/ Distance (m)	Elev/Diff (m)	Site	DB
Kind Code:	1				
Kind:	FRESH				
Water Found Depth:	8.0				
Water Found Depth UOM:	ft				

[21](#) 1 of 1 E/94.8 89.6 / 1.13 5 MOUNTAIN CRESCENT lot 5 con 3 Ottawa ON [WWIS](#)

<b>Well ID:</b>	7244905	<b>Data Entry Status:</b>	
<b>Construction Date:</b>		<b>Data Src:</b>	
<b>Primary Water Use:</b>		<b>Date Received:</b>	7/21/2015
<b>Sec. Water Use:</b>		<b>Selected Flag:</b>	True
<b>Final Well Status:</b>	Abandoned-Other	<b>Abandonment Rec:</b>	
<b>Water Type:</b>		<b>Contractor:</b>	1119
<b>Casing Material:</b>		<b>Form Version:</b>	7
<b>Audit No:</b>	Z191451	<b>Owner:</b>	
<b>Tag:</b>	A157025	<b>Street Name:</b>	5 MOUNTAIN CRESCENT
<b>Construction Method:</b>		<b>County:</b>	OTTAWA
<b>Elevation (m):</b>		<b>Municipality:</b>	GLOUCESTER TOWNSHIP
<b>Elevation Reliability:</b>		<b>Site Info:</b>	
<b>Depth to Bedrock:</b>		<b>Lot:</b>	005
<b>Well Depth:</b>		<b>Concession:</b>	03
<b>Overburden/Bedrock:</b>		<b>Concession Name:</b>	RF
<b>Pump Rate:</b>		<b>Easting NAD83:</b>	
<b>Static Water Level:</b>		<b>Northing NAD83:</b>	
<b>Flowing (Y/N):</b>		<b>Zone:</b>	
<b>Flow Rate:</b>		<b>UTM Reliability:</b>	
<b>Clear/Cloudy:</b>			

PDF URL (Map):

Additional Detail(s) (Map)

**Well Completed Date:** 2015/06/01  
**Year Completed:** 2015  
**Depth (m):**  
**Latitude:** 45.3528053691679  
**Longitude:** -75.6511162975851  
**Path:**

Bore Hole Information

<b>Bore Hole ID:</b>	1005492495	<b>Elevation:</b>	90.149658
<b>DP2BR:</b>		<b>Elevrc:</b>	
<b>Spatial Status:</b>		<b>Zone:</b>	18
<b>Code OB:</b>		<b>East83:</b>	448998.00
<b>Code OB Desc:</b>		<b>North83:</b>	5022350.00
<b>Open Hole:</b>		<b>Org CS:</b>	UTM83
<b>Cluster Kind:</b>		<b>UTMRC:</b>	4
<b>Date Completed:</b>	01-Jun-2015 00:00:00	<b>UTMRC Desc:</b>	margin of error : 30 m - 100 m
<b>Remarks:</b>		<b>Location Method:</b>	wwr
<b>Elevrc Desc:</b>			
<b>Location Source Date:</b>			
<b>Improvement Location Source:</b>			
<b>Improvement Location Method:</b>			
<b>Source Revision Comment:</b>			
<b>Supplier Comment:</b>			

Annular Space/Abandonment Sealing Record

**Plug ID:** 1005586352

<b>Map Key</b>	<b>Number of Records</b>	<b>Direction/ Distance (m)</b>	<b>Elev/Diff (m)</b>	<b>Site</b>	<b>DB</b>
<b>Layer:</b>		1			
<b>Plug From:</b>		23.4169998168945			
<b>Plug To:</b>		4			
<b>Plug Depth UOM:</b>		ft			
<b><u>Annular Space/Abandonment Sealing Record</u></b>					
<b>Plug ID:</b>		1005586353			
<b>Layer:</b>		2			
<b>Plug From:</b>		4			
<b>Plug To:</b>		0			
<b>Plug Depth UOM:</b>		ft			
<b><u>Method of Construction &amp; Well Use</u></b>					
<b>Method Construction ID:</b>		1005586351			
<b>Method Construction Code:</b>					
<b>Method Construction:</b>					
<b>Other Method Construction:</b>					
<b><u>Pipe Information</u></b>					
<b>Pipe ID:</b>		1005586345			
<b>Casing No:</b>		0			
<b>Comment:</b>					
<b>Alt Name:</b>					
<b><u>Construction Record - Screen</u></b>					
<b>Screen ID:</b>		1005586350			
<b>Layer:</b>					
<b>Slot:</b>					
<b>Screen Top Depth:</b>					
<b>Screen End Depth:</b>					
<b>Screen Material:</b>					
<b>Screen Depth UOM:</b>		ft			
<b>Screen Diameter UOM:</b>		inch			
<b>Screen Diameter:</b>					
<b><u>Water Details</u></b>					
<b>Water ID:</b>		1005586348			
<b>Layer:</b>					
<b>Kind Code:</b>					
<b>Kind:</b>					
<b>Water Found Depth:</b>					
<b>Water Found Depth UOM:</b>		ft			
<b><u>Hole Diameter</u></b>					
<b>Hole ID:</b>		1005586347			
<b>Diameter:</b>					
<b>Depth From:</b>					
<b>Depth To:</b>					
<b>Hole Depth UOM:</b>		ft			
<b>Hole Diameter UOM:</b>		inch			



Map Key	Number of Records	Direction/ Distance (m)	Elev/Diff (m)	Site	DB
<a href="#">22</a>	1 of 2	ESE/114.2	89.9 / 1.41	Ceramico Dental Lab 1 Mountain Cres Ottawa ON K1V 8S5	SCT

Established:  
Plant Size (ft²):  
Employment:

**--Details--**

Description: Medical Equipment and Supplies Manufacturing  
SIC/NAICS Code: 339110

<a href="#">22</a>	2 of 2	ESE/114.2	89.9 / 1.41	Ceramico Dental Lab 1 Mountain Cres Ottawa ON K1V 8S5	SCT
--------------------	--------	-----------	-------------	---	-----

Established: 1980  
Plant Size (ft²):  
Employment:

**--Details--**

Description: Medical Equipment and Supplies Manufacturing  
SIC/NAICS Code: 339110

<a href="#">23</a>	1 of 2	NE/128.0	84.9 / -3.59	ON	WWIS
--------------------	--------	----------	--------------	----	------

Well ID: 1508556  
Construction Date:  
Primary Water Use: Domestic  
Sec. Water Use: 0  
Final Well Status: Water Supply  
Water Type:  
Casing Material:  
Audit No:  
Tag:  
Construction Method:  
Elevation (m):  
Elevation Reliability:  
Depth to Bedrock:  
Well Depth:  
Overburden/Bedrock:  
Pump Rate:  
Static Water Level:  
Flowing (Y/N):  
Flow Rate:  
Clear/Cloudy:

Data Entry Status:  
Data Src: 1  
Date Received: 1/15/1951  
Selected Flag: True  
Abandonment Rec:  
Contractor: 5448  
Form Version: 1  
Owner:  
Street Name:  
County: OTTAWA  
Municipality: OTTAWA CITY  
Site Info:  
Lot:  
Concession:  
Concession Name:  
Easting NAD83:  
Northing NAD83:  
Zone:  
UTM Reliability:

PDF URL (Map): [https://d2khazk8e83rdv.cloudfront.net/moe\\_mapping/downloads/2Water/Wells\\_pdfs/150\1508556.pdf](https://d2khazk8e83rdv.cloudfront.net/moe_mapping/downloads/2Water/Wells_pdfs/150\1508556.pdf)

**Additional Detail(s) (Map)**

Well Completed Date: 1950/10/11  
Year Completed: 1950  
Depth (m): 20.1168  
Latitude: 45.3550693942633  
Longitude: -75.6518738104662  
Path: 150\1508556.pdf

Map Key	Number of Records	Direction/ Distance (m)	Elev/Diff (m)	Site	DB
<b><u>Bore Hole Information</u></b>					
<b>Bore Hole ID:</b>	10030590			<b>Elevation:</b>	84.163513
<b>DP2BR:</b>				<b>Elevrc:</b>	
<b>Spatial Status:</b>				<b>Zone:</b>	18
<b>Code OB:</b>	o			<b>East83:</b>	448940.70
<b>Code OB Desc:</b>	Overburden			<b>North83:</b>	5022602.00
<b>Open Hole:</b>				<b>Org CS:</b>	
<b>Cluster Kind:</b>				<b>UTMRC:</b>	9
<b>Date Completed:</b>	11-Oct-1950 00:00:00			<b>UTMRC Desc:</b>	unknown UTM
<b>Remarks:</b>				<b>Location Method:</b>	p9
<b>Elevrc Desc:</b>					
<b>Location Source Date:</b>					
<b>Improvement Location Source:</b>					
<b>Improvement Location Method:</b>					
<b>Source Revision Comment:</b>					
<b>Supplier Comment:</b>					
<b><u>Overburden and Bedrock</u></b>					
<b><u>Materials Interval</u></b>					
<b>Formation ID:</b>	931009974				
<b>Layer:</b>	1				
<b>Color:</b>					
<b>General Color:</b>					
<b>Mat1:</b>	05				
<b>Most Common Material:</b>	CLAY				
<b>Mat2:</b>					
<b>Mat2 Desc:</b>					
<b>Mat3:</b>					
<b>Mat3 Desc:</b>					
<b>Formation Top Depth:</b>	0.0				
<b>Formation End Depth:</b>	40.0				
<b>Formation End Depth UOM:</b>	ft				
<b><u>Overburden and Bedrock</u></b>					
<b><u>Materials Interval</u></b>					
<b>Formation ID:</b>	931009975				
<b>Layer:</b>	2				
<b>Color:</b>					
<b>General Color:</b>					
<b>Mat1:</b>	09				
<b>Most Common Material:</b>	MEDIUM SAND				
<b>Mat2:</b>					
<b>Mat2 Desc:</b>					
<b>Mat3:</b>					
<b>Mat3 Desc:</b>					
<b>Formation Top Depth:</b>	40.0				
<b>Formation End Depth:</b>	60.0				
<b>Formation End Depth UOM:</b>	ft				
<b><u>Overburden and Bedrock</u></b>					
<b><u>Materials Interval</u></b>					
<b>Formation ID:</b>	931009976				
<b>Layer:</b>	3				
<b>Color:</b>					
<b>General Color:</b>					
<b>Mat1:</b>	11				
<b>Most Common Material:</b>	GRAVEL				
<b>Mat2:</b>					
<b>Mat2 Desc:</b>					

Map Key	Number of Records	Direction/ Distance (m)	Elev/Diff (m)	Site	DB
<b>Mat3:</b>					
<b>Mat3 Desc:</b>					
<b>Formation Top Depth:</b>		60.0			
<b>Formation End Depth:</b>		66.0			
<b>Formation End Depth UOM:</b>		ft			
<b><u>Method of Construction &amp; Well Use</u></b>					
<b>Method Construction ID:</b>		961508556			
<b>Method Construction Code:</b>		1			
<b>Method Construction:</b>		Cable Tool			
<b>Other Method Construction:</b>					
<b><u>Pipe Information</u></b>					
<b>Pipe ID:</b>		10579160			
<b>Casing No:</b>		1			
<b>Comment:</b>					
<b>Alt Name:</b>					
<b><u>Construction Record - Casing</u></b>					
<b>Casing ID:</b>		930053818			
<b>Layer:</b>		1			
<b>Material:</b>		1			
<b>Open Hole or Material:</b>		STEEL			
<b>Depth From:</b>					
<b>Depth To:</b>		66			
<b>Casing Diameter:</b>		5			
<b>Casing Diameter UOM:</b>		inch			
<b>Casing Depth UOM:</b>		ft			
<b><u>Results of Well Yield Testing</u></b>					
<b>Pump Test ID:</b>		991508556			
<b>Pump Set At:</b>					
<b>Static Level:</b>		2.0			
<b>Final Level After Pumping:</b>		2.0			
<b>Recommended Pump Depth:</b>					
<b>Pumping Rate:</b>		10.0			
<b>Flowing Rate:</b>					
<b>Recommended Pump Rate:</b>					
<b>Levels UOM:</b>		ft			
<b>Rate UOM:</b>		GPM			
<b>Water State After Test Code:</b>		1			
<b>Water State After Test:</b>		CLEAR			
<b>Pumping Test Method:</b>		1			
<b>Pumping Duration HR:</b>		0			
<b>Pumping Duration MIN:</b>		30			
<b>Flowing:</b>		No			
<b><u>Water Details</u></b>					
<b>Water ID:</b>		933463095			
<b>Layer:</b>		1			
<b>Kind Code:</b>		1			
<b>Kind:</b>		FRESH			
<b>Water Found Depth:</b>		66.0			
<b>Water Found Depth UOM:</b>		ft			

Map Key	Number of Records	Direction/ Distance (m)	Elev/Diff (m)	Site	DB
<a href="#">23</a>	2 of 2	NE/128.0	84.9 / -3.59	ON	WWIS

<b>Well ID:</b>	1508557	<b>Data Entry Status:</b>	
<b>Construction Date:</b>		<b>Data Src:</b>	1
<b>Primary Water Use:</b>	Domestic	<b>Date Received:</b>	1/15/1951
<b>Sec. Water Use:</b>	0	<b>Selected Flag:</b>	True
<b>Final Well Status:</b>	Water Supply	<b>Abandonment Rec:</b>	
<b>Water Type:</b>		<b>Contractor:</b>	5448
<b>Casing Material:</b>		<b>Form Version:</b>	1
<b>Audit No:</b>		<b>Owner:</b>	
<b>Tag:</b>		<b>Street Name:</b>	
<b>Construction Method:</b>		<b>County:</b>	OTTAWA
<b>Elevation (m):</b>		<b>Municipality:</b>	OTTAWA CITY
<b>Elevation Reliability:</b>		<b>Site Info:</b>	
<b>Depth to Bedrock:</b>		<b>Lot:</b>	
<b>Well Depth:</b>		<b>Concession:</b>	
<b>Overburden/Bedrock:</b>		<b>Concession Name:</b>	
<b>Pump Rate:</b>		<b>Easting NAD83:</b>	
<b>Static Water Level:</b>		<b>Northing NAD83:</b>	
<b>Flowing (Y/N):</b>		<b>Zone:</b>	
<b>Flow Rate:</b>		<b>UTM Reliability:</b>	
<b>Clear/Cloudy:</b>			

**PDF URL (Map):** [https://d2khazk8e83rdv.cloudfront.net/moe\\_mapping/downloads/2Water/Wells\\_pdfs/150\1508557.pdf](https://d2khazk8e83rdv.cloudfront.net/moe_mapping/downloads/2Water/Wells_pdfs/150\1508557.pdf)

#### Additional Detail(s) (Map)

<b>Well Completed Date:</b>	1950/10/20
<b>Year Completed:</b>	1950
<b>Depth (m):</b>	21.336
<b>Latitude:</b>	45.3550693942633
<b>Longitude:</b>	-75.6518738104662
<b>Path:</b>	150\1508557.pdf

#### Bore Hole Information

<b>Bore Hole ID:</b>	10030591	<b>Elevation:</b>	84.163513
<b>DP2BR:</b>		<b>Elevrc:</b>	
<b>Spatial Status:</b>		<b>Zone:</b>	18
<b>Code OB:</b>	o	<b>East83:</b>	448940.70
<b>Code OB Desc:</b>	Overburden	<b>North83:</b>	5022602.00
<b>Open Hole:</b>		<b>Org CS:</b>	
<b>Cluster Kind:</b>		<b>UTMRC:</b>	9
<b>Date Completed:</b>	20-Oct-1950 00:00:00	<b>UTMRC Desc:</b>	unknown UTM
<b>Remarks:</b>		<b>Location Method:</b>	p9
<b>Elevrc Desc:</b>			
<b>Location Source Date:</b>			
<b>Improvement Location Source:</b>			
<b>Improvement Location Method:</b>			
<b>Source Revision Comment:</b>			
<b>Supplier Comment:</b>			

#### Overburden and Bedrock Materials Interval

<b>Formation ID:</b>	931009979
<b>Layer:</b>	3
<b>Color:</b>	
<b>General Color:</b>	
<b>Mat1:</b>	11
<b>Most Common Material:</b>	GRAVEL
<b>Mat2:</b>	

Map Key	Number of Records	Direction/ Distance (m)	Elev/Diff (m)	Site	DB
<b>Mat2 Desc:</b>					
<b>Mat3:</b>					
<b>Mat3 Desc:</b>					
<b>Formation Top Depth:</b>		55.0			
<b>Formation End Depth:</b>		70.0			
<b>Formation End Depth UOM:</b>		ft			
<b><u>Overburden and Bedrock</u></b>					
<b><u>Materials Interval</u></b>					
<b>Formation ID:</b>		931009977			
<b>Layer:</b>		1			
<b>Color:</b>					
<b>General Color:</b>					
<b>Mat1:</b>		05			
<b>Most Common Material:</b>		CLAY			
<b>Mat2:</b>					
<b>Mat2 Desc:</b>					
<b>Mat3:</b>					
<b>Mat3 Desc:</b>					
<b>Formation Top Depth:</b>		0.0			
<b>Formation End Depth:</b>		40.0			
<b>Formation End Depth UOM:</b>		ft			
<b><u>Overburden and Bedrock</u></b>					
<b><u>Materials Interval</u></b>					
<b>Formation ID:</b>		931009978			
<b>Layer:</b>		2			
<b>Color:</b>					
<b>General Color:</b>					
<b>Mat1:</b>		09			
<b>Most Common Material:</b>		MEDIUM SAND			
<b>Mat2:</b>					
<b>Mat2 Desc:</b>					
<b>Mat3:</b>					
<b>Mat3 Desc:</b>					
<b>Formation Top Depth:</b>		40.0			
<b>Formation End Depth:</b>		55.0			
<b>Formation End Depth UOM:</b>		ft			
<b><u>Method of Construction &amp; Well</u></b>					
<b><u>Use</u></b>					
<b>Method Construction ID:</b>		961508557			
<b>Method Construction Code:</b>		1			
<b>Method Construction:</b>		Cable Tool			
<b>Other Method Construction:</b>					
<b><u>Pipe Information</u></b>					
<b>Pipe ID:</b>		10579161			
<b>Casing No:</b>		1			
<b>Comment:</b>					
<b>Alt Name:</b>					
<b><u>Construction Record - Casing</u></b>					
<b>Casing ID:</b>		930053819			
<b>Layer:</b>		1			
<b>Material:</b>		1			
<b>Open Hole or Material:</b>		STEEL			

Map Key	Number of Records	Direction/ Distance (m)	Elev/Diff (m)	Site	DB
<b>Depth From:</b>					
<b>Depth To:</b>		70			
<b>Casing Diameter:</b>		5			
<b>Casing Diameter UOM:</b>		inch			
<b>Casing Depth UOM:</b>		ft			
<b>Results of Well Yield Testing</b>					
<b>Pump Test ID:</b>		991508557			
<b>Pump Set At:</b>					
<b>Static Level:</b>		2.0			
<b>Final Level After Pumping:</b>		2.0			
<b>Recommended Pump Depth:</b>					
<b>Pumping Rate:</b>		10.0			
<b>Flowing Rate:</b>					
<b>Recommended Pump Rate:</b>					
<b>Levels UOM:</b>		ft			
<b>Rate UOM:</b>		GPM			
<b>Water State After Test Code:</b>		1			
<b>Water State After Test:</b>		CLEAR			
<b>Pumping Test Method:</b>		1			
<b>Pumping Duration HR:</b>		0			
<b>Pumping Duration MIN:</b>		30			
<b>Flowing:</b>		No			
<b>Water Details</b>					
<b>Water ID:</b>		933463096			
<b>Layer:</b>		1			
<b>Kind Code:</b>		1			
<b>Kind:</b>		FRESH			
<b>Water Found Depth:</b>		70.0			
<b>Water Found Depth UOM:</b>		ft			

24	1 of 1	NE/128.1	84.9 / -3.59	ON	BORE
<b>Borehole ID:</b>		612555		<b>Inclin FLG:</b> No	
<b>OGF ID:</b>		215513861		<b>SP Status:</b> Initial Entry	
<b>Status:</b>				<b>Surv Elev:</b> No	
<b>Type:</b>		Borehole		<b>Piezometer:</b> No	
<b>Use:</b>				<b>Primary Name:</b>	
<b>Completion Date:</b>		OCT-1950		<b>Municipality:</b>	
<b>Static Water Level:</b>				<b>Lot:</b>	
<b>Primary Water Use:</b>				<b>Township:</b>	
<b>Sec. Water Use:</b>				<b>Latitude DD:</b> 45.355071	
<b>Total Depth m:</b>		21.3		<b>Longitude DD:</b> -75.651874	
<b>Depth Ref:</b>		Ground Surface		<b>UTM Zone:</b> 18	
<b>Depth Elev:</b>				<b>Easting:</b> 448941	
<b>Drill Method:</b>				<b>Northing:</b> 5022602	
<b>Orig Ground Elev m:</b>		85.3		<b>Location Accuracy:</b>	
<b>Elev Reliabil Note:</b>				<b>Accuracy:</b> Not Applicable	
<b>DEM Ground Elev m:</b>		84.2			
<b>Concession:</b>					
<b>Location D:</b>					
<b>Survey D:</b>					
<b>Comments:</b>					
<b>Borehole Geology Stratum</b>					
<b>Geology Stratum ID:</b>		218391672		<b>Mat Consistency:</b>	
<b>Top Depth:</b>		0		<b>Material Moisture:</b>	

Map Key	Number of Records	Direction/ Distance (m)	Elev/Diff (m)	Site	DB
<b>Bottom Depth:</b> <b>Material Color:</b> <b>Material 1:</b> <b>Material 2:</b> <b>Material 3:</b> <b>Material 4:</b> <b>Gsc Material Description:</b> <b>Stratum Description:</b>	12.2  Clay	      CLAY.		<b>Material Texture:</b> <b>Non Geo Mat Type:</b> <b>Geologic Formation:</b> <b>Geologic Group:</b> <b>Geologic Period:</b> <b>Depositional Gen:</b>	
<b>Geology Stratum ID:</b> <b>Top Depth:</b> <b>Bottom Depth:</b> <b>Material Color:</b> <b>Material 1:</b> <b>Material 2:</b> <b>Material 3:</b> <b>Material 4:</b> <b>Gsc Material Description:</b> <b>Stratum Description:</b>	218391673 12.2 16.8  Sand	      SAND.		<b>Mat Consistency:</b> <b>Material Moisture:</b> <b>Material Texture:</b> <b>Non Geo Mat Type:</b> <b>Geologic Formation:</b> <b>Geologic Group:</b> <b>Geologic Period:</b> <b>Depositional Gen:</b>	
<b>Geology Stratum ID:</b> <b>Top Depth:</b> <b>Bottom Depth:</b> <b>Material Color:</b> <b>Material 1:</b> <b>Material 2:</b> <b>Material 3:</b> <b>Material 4:</b> <b>Gsc Material Description:</b> <b>Stratum Description:</b>	218391674 16.8 21.3 Brown Gravel	      GRAVEL. 00070STONE. GREY. 000870 CLAY. BROWN,GREY,STIFF. UNSPECIFIED. VERY DENSE. 000		<b>Mat Consistency:</b> <b>Material Moisture:</b> <b>Material Texture:</b> <b>Non Geo Mat Type:</b> <b>Geologic Formation:</b> <b>Geologic Group:</b> <b>Geologic Period:</b> <b>Depositional Gen:</b>	Dense
**Note: Many records provided by the department have a truncated [Stratum Description] field.					
<b>Source</b>					
<b>Source Type:</b> <b>Source Orig:</b> <b>Source Date:</b> <b>Confidence:</b> <b>Observatio:</b> <b>Source Name:</b> <b>Source Details:</b> <b>Confiden 1:</b>	Data Survey Geological Survey of Canada 1956-1972			<b>Source Appl:</b> <b>Source Ident:</b> <b>Scale or Res:</b> <b>Horizontal:</b> <b>Verticalda:</b>	Spatial/Tabular 1 Varies NAD27 Mean Average Sea Level
Urban Geology Automated Information System (UGAIS) File: OTTAWA2.txt RecordID: 05063 NTS_Sheet:					
<b>Source List</b>					
<b>Source Identifier:</b> <b>Source Type:</b> <b>Source Date:</b> <b>Scale or Resolution:</b> <b>Source Name:</b> <b>Source Originators:</b>	1 Data Survey 1956-1972 Varies Urban Geology Automated Information System (UGAIS) Geological Survey of Canada			<b>Horizontal Datum:</b> <b>Vertical Datum:</b> <b>Projection Name:</b>	NAD27 Mean Average Sea Level Universal Transverse Mercator
<b>25</b>	<b>1 of 2</b>	<b>E/133.7</b>	<b>88.2 / -0.32</b>	<b>31 Mountain Crescent Ottawa ON K1V</b>	<b>EHS</b>
<b>Order No:</b> <b>Status:</b> <b>Report Type:</b> <b>Report Date:</b> <b>Date Received:</b> <b>Previous Site Name:</b> <b>Lot/Building Size:</b> <b>Additional Info Ordered:</b>	21011100055 C Standard Report 14-JAN-21 11-JAN-21   Fire Insur. Maps and/or Site Plans			<b>Nearest Intersection:</b> <b>Municipality:</b> <b>Client Prov/State:</b> <b>Search Radius (km):</b> <b>X:</b> <b>Y:</b>	  ON .25 -75.6506124 45.3527194

Map Key	Number of Records	Direction/ Distance (m)	Elev/Diff (m)	Site	DB
<a href="#">25</a>	2 of 2	E/133.7	88.2 / -0.32	31 Mountain Crescent Ottawa ON K1V	EHS
<b>Order No:</b>	21011100055			<b>Nearest Intersection:</b>	
<b>Status:</b>	C			<b>Municipality:</b>	
<b>Report Type:</b>	Standard Report			<b>Client Prov/State:</b>	ON
<b>Report Date:</b>	14-JAN-21			<b>Search Radius (km):</b>	.25
<b>Date Received:</b>	11-JAN-21			<b>X:</b>	-75.6506124
<b>Previous Site Name:</b>				<b>Y:</b>	45.3527194
<b>Lot/Building Size:</b>					
<b>Additional Info Ordered:</b>	Fire Insur. Maps and/or Site Plans				
<a href="#">26</a>	1 of 1	ESE/135.0	89.9 / 1.44	1169705 ONTARIO INC., VIP DEV. INC. 3 MOUNTAIN ROAD CRES. (SWM) OTTAWA CITY ON	CA
<b>Certificate #:</b>	3-0928-96-				
<b>Application Year:</b>	96				
<b>Issue Date:</b>	9/25/1996				
<b>Approval Type:</b>	Municipal sewage				
<b>Status:</b>	Approved				
<b>Application Type:</b>					
<b>Client Name:</b>					
<b>Client Address:</b>					
<b>Client City:</b>					
<b>Client Postal Code:</b>					
<b>Project Description:</b>					
<b>Contaminants:</b>					
<b>Emission Control:</b>					
<a href="#">27</a>	1 of 2	SSE/144.7	91.9 / 3.41	OTTAWA LIFT TRUCK LIMITED 2425 MAC STREET OTTAWA ON K1V 7B4	GEN
<b>Generator No:</b>	ON0991800			<b>PO Box No:</b>	
<b>Status:</b>				<b>Country:</b>	
<b>Approval Years:</b>	88,89,90			<b>Choice of Contact:</b>	
<b>Contam. Facility:</b>				<b>Co Admin:</b>	
<b>MHSW Facility:</b>				<b>Phone No Admin:</b>	
<b>SIC Code:</b>	6399				
<b>SIC Description:</b>	OTHER VEH. SERVICES				
<b>Detail(s)</b>					
<b>Waste Class:</b>	213				
<b>Waste Class Desc:</b>	PETROLEUM DISTILLATES				
<a href="#">27</a>	2 of 2	SSE/144.7	91.9 / 3.41	OTTAWA LIFT TRUCK LIMITED 29-329 2425 MAC STREET OTTAWA ON K1V 7B4	GEN
<b>Generator No:</b>	ON0991800			<b>PO Box No:</b>	
<b>Status:</b>				<b>Country:</b>	
<b>Approval Years:</b>	92,93,94,95,96,97,98			<b>Choice of Contact:</b>	
<b>Contam. Facility:</b>				<b>Co Admin:</b>	
<b>MHSW Facility:</b>				<b>Phone No Admin:</b>	
<b>SIC Code:</b>	6399				
<b>SIC Description:</b>	OTHER VEH. SERVICES				



Map Key	Number of Records	Direction/ Distance (m)	Elev/Diff (m)	Site	DB
---------	-------------------	-------------------------	---------------	------	----

Detail(s)

Waste Class: 213  
Waste Class Desc: PETROLEUM DISTILLATES

[28](#)      1 of 1      SSE/146.1      91.9 / 3.41      ON      [WWIS](#)

<b>Well ID:</b>	1508320	<b>Data Entry Status:</b>	
<b>Construction Date:</b>		<b>Data Src:</b>	1
<b>Primary Water Use:</b>	Domestic	<b>Date Received:</b>	8/1/1961
<b>Sec. Water Use:</b>	0	<b>Selected Flag:</b>	True
<b>Final Well Status:</b>	Water Supply	<b>Abandonment Rec:</b>	
<b>Water Type:</b>		<b>Contractor:</b>	1802
<b>Casing Material:</b>		<b>Form Version:</b>	1
<b>Audit No:</b>		<b>Owner:</b>	
<b>Tag:</b>		<b>Street Name:</b>	
<b>Construction Method:</b>		<b>County:</b>	OTTAWA
<b>Elevation (m):</b>		<b>Municipality:</b>	OTTAWA CITY
<b>Elevation Reliability:</b>		<b>Site Info:</b>	
<b>Depth to Bedrock:</b>		<b>Lot:</b>	
<b>Well Depth:</b>		<b>Concession:</b>	
<b>Overburden/Bedrock:</b>		<b>Concession Name:</b>	
<b>Pump Rate:</b>		<b>Easting NAD83:</b>	
<b>Static Water Level:</b>		<b>Northing NAD83:</b>	
<b>Flowing (Y/N):</b>		<b>Zone:</b>	
<b>Flow Rate:</b>		<b>UTM Reliability:</b>	
<b>Clear/Cloudy:</b>			

**PDF URL (Map):** [https://d2khazk8e83rdv.cloudfront.net/moe\\_mapping/downloads/2Water/Wells\\_pdfs/150\1508320.pdf](https://d2khazk8e83rdv.cloudfront.net/moe_mapping/downloads/2Water/Wells_pdfs/150\1508320.pdf)

Additional Detail(s) (Map)

**Well Completed Date:** 1961/07/29  
**Year Completed:** 1961  
**Depth (m):** 24.9936  
**Latitude:** 45.3509718509874  
**Longitude:** -75.652209751857  
**Path:** 150\1508320.pdf

Bore Hole Information

<b>Bore Hole ID:</b>	10030355	<b>Elevation:</b>	93.573257
<b>DP2BR:</b>	75.00	<b>Elevrc:</b>	
<b>Spatial Status:</b>		<b>Zone:</b>	18
<b>Code OB:</b>	r	<b>East83:</b>	448910.70
<b>Code OB Desc:</b>	Bedrock	<b>North83:</b>	5022147.00
<b>Open Hole:</b>		<b>Org CS:</b>	
<b>Cluster Kind:</b>		<b>UTMRC:</b>	5
<b>Date Completed:</b>	29-Jul-1961 00:00:00	<b>UTMRC Desc:</b>	margin of error : 100 m - 300 m
<b>Remarks:</b>		<b>Location Method:</b>	p5
<b>Elevrc Desc:</b>			
<b>Location Source Date:</b>			
<b>Improvement Location Source:</b>			
<b>Improvement Location Method:</b>			
<b>Source Revision Comment:</b>			
<b>Supplier Comment:</b>			

Overburden and Bedrock Materials Interval

Map Key	Number of Records	Direction/ Distance (m)	Elev/Diff (m)	Site	DB
<b>Formation ID:</b>		931009364			
<b>Layer:</b>		1			
<b>Color:</b>					
<b>General Color:</b>					
<b>Mat1:</b>		11			
<b>Most Common Material:</b>		GRAVEL			
<b>Mat2:</b>		13			
<b>Mat2 Desc:</b>		BOULDERS			
<b>Mat3:</b>					
<b>Mat3 Desc:</b>					
<b>Formation Top Depth:</b>		0.0			
<b>Formation End Depth:</b>		75.0			
<b>Formation End Depth UOM:</b>		ft			
<b><u>Overburden and Bedrock</u></b>					
<b><u>Materials Interval</u></b>					
<b>Formation ID:</b>		931009365			
<b>Layer:</b>		2			
<b>Color:</b>		2			
<b>General Color:</b>		GREY			
<b>Mat1:</b>		15			
<b>Most Common Material:</b>		LIMESTONE			
<b>Mat2:</b>					
<b>Mat2 Desc:</b>					
<b>Mat3:</b>					
<b>Mat3 Desc:</b>					
<b>Formation Top Depth:</b>		75.0			
<b>Formation End Depth:</b>		82.0			
<b>Formation End Depth UOM:</b>		ft			
<b><u>Method of Construction &amp; Well</u></b>					
<b><u>Use</u></b>					
<b>Method Construction ID:</b>		961508320			
<b>Method Construction Code:</b>		1			
<b>Method Construction:</b>		Cable Tool			
<b>Other Method Construction:</b>					
<b><u>Pipe Information</u></b>					
<b>Pipe ID:</b>		10578925			
<b>Casing No:</b>		1			
<b>Comment:</b>					
<b>Alt Name:</b>					
<b><u>Construction Record - Casing</u></b>					
<b>Casing ID:</b>		930053361			
<b>Layer:</b>		1			
<b>Material:</b>		1			
<b>Open Hole or Material:</b>		STEEL			
<b>Depth From:</b>					
<b>Depth To:</b>		70			
<b>Casing Diameter:</b>		3			
<b>Casing Diameter UOM:</b>		inch			
<b>Casing Depth UOM:</b>		ft			
<b><u>Construction Record - Casing</u></b>					
<b>Casing ID:</b>		930053363			
<b>Layer:</b>		3			

Map Key	Number of Records	Direction/ Distance (m)	Elev/Diff (m)	Site	DB
<b>Material:</b>		4			
<b>Open Hole or Material:</b>		OPEN HOLE			
<b>Depth From:</b>					
<b>Depth To:</b>		82			
<b>Casing Diameter:</b>		3			
<b>Casing Diameter UOM:</b>		inch			
<b>Casing Depth UOM:</b>		ft			
<b><u>Construction Record - Casing</u></b>					
<b>Casing ID:</b>		930053362			
<b>Layer:</b>		2			
<b>Material:</b>					
<b>Open Hole or Material:</b>					
<b>Depth From:</b>					
<b>Depth To:</b>		75			
<b>Casing Diameter:</b>		3			
<b>Casing Diameter UOM:</b>		inch			
<b>Casing Depth UOM:</b>		ft			
<b><u>Results of Well Yield Testing</u></b>					
<b>Pump Test ID:</b>		991508320			
<b>Pump Set At:</b>					
<b>Static Level:</b>		8.0			
<b>Final Level After Pumping:</b>		70.0			
<b>Recommended Pump Depth:</b>		70.0			
<b>Pumping Rate:</b>		7.0			
<b>Flowing Rate:</b>					
<b>Recommended Pump Rate:</b>		4.0			
<b>Levels UOM:</b>		ft			
<b>Rate UOM:</b>		GPM			
<b>Water State After Test Code:</b>		1			
<b>Water State After Test:</b>		CLEAR			
<b>Pumping Test Method:</b>		1			
<b>Pumping Duration HR:</b>		1			
<b>Pumping Duration MIN:</b>		0			
<b>Flowing:</b>		No			
<b><u>Water Details</u></b>					
<b>Water ID:</b>		933462769			
<b>Layer:</b>		1			
<b>Kind Code:</b>		1			
<b>Kind:</b>		FRESH			
<b>Water Found Depth:</b>		80.0			
<b>Water Found Depth UOM:</b>		ft			

29

1 of 1

NW/150.6

84.6 / -3.90

City of Ottawa  
Transitway between South Keys & Greenboro  
Ottawa ON

SPL

**Ref No:** 3074-BBFPFN  
**Site No:** NA  
**Incident Dt:** 4/21/2019  
**Year:**  
**Incident Cause:**  
**Incident Event:** Leak/Break  
**Contaminant Code:** 27  
**Contaminant Name:** COOLANT N.O.S.  
**Contaminant Limit 1:**  
**Contam Limit Freq 1:** n/a

**Discharger Report:**  
**Material Group:**  
**Health/Env Conseq:** 0 - No Impact  
**Client Type:** Municipal Government  
**Sector Type:** Miscellaneous Industrial  
**Agency Involved:**  
**Nearest Watercourse:**  
**Site Address:** Transitway between South Keys & Greenboro  
**Site District Office:** Ottawa  
**Site Postal Code:**

Map Key	Number of Records	Direction/ Distance (m)	Elev/Diff (m)	Site	DB
<b>Contaminant UN No 1:</b> n/a <b>Environment Impact:</b> <b>Nature of Impact:</b> <b>Receiving Medium:</b> <b>Receiving Env:</b> Land <b>MOE Response:</b> No <b>Dt MOE Arvl on Scn:</b> <b>MOE Reported Dt:</b> 4/21/2019 <b>Dt Document Closed:</b> 4/29/2019 <b>Incident Reason:</b> Other <b>Site Name:</b> OC Transpo bus coolant spill<UNOFFICIAL> <b>Site County/District:</b> <b>Site Geo Ref Meth:</b> <b>Incident Summary:</b> OC Transpo: 15 L coolant, 10 L to CB. Bn South Keys & Greenboro <b>Contaminant Qty:</b> 15 L					
<a href="#">30</a>	1 of 2	ESE/152.3	89.1 / 0.64	1179 Hunt Club Road Ottawa ON K1V 8S4	EHS
<b>Order No:</b> 20070813020 <b>Status:</b> C <b>Report Type:</b> CAN - Complete Report <b>Report Date:</b> 8/22/2007 <b>Date Received:</b> 8/13/2007 <b>Previous Site Name:</b> <b>Lot/Building Size:</b> <b>Additional Info Ordered:</b> Fire Insur. Maps And /or Site Plans <b>Nearest Intersection:</b> Hunt Club and Mountain <b>Municipality:</b> <b>Client Prov/State:</b> <b>Search Radius (km):</b> 0.25 <b>X:</b> -75.650577 <b>Y:</b> 45.352408					
<a href="#">30</a>	2 of 2	ESE/152.3	89.1 / 0.64	1179 Hunt Club Rd Ottawa ON K1V8S4	EHS
<b>Order No:</b> 20141015015 <b>Status:</b> C <b>Report Type:</b> Custom Report <b>Report Date:</b> 21-OCT-14 <b>Date Received:</b> 15-OCT-14 <b>Previous Site Name:</b> <b>Lot/Building Size:</b> Approx. 1,250 sq. m. <b>Additional Info Ordered:</b> City Directory <b>Nearest Intersection:</b> <b>Municipality:</b> <b>Client Prov/State:</b> ON <b>Search Radius (km):</b> .25 <b>X:</b> -75.650609 <b>Y:</b> 45.352058					
<a href="#">31</a>	1 of 1	ESE/157.8	88.2 / -0.29	1195 Hunt Club Road Ottawa ON K1V 8S4	EHS
<b>Order No:</b> 20130104036 <b>Status:</b> C <b>Report Type:</b> Custom Report <b>Report Date:</b> 15-JAN-13 <b>Date Received:</b> 04-JAN-13 <b>Previous Site Name:</b> <b>Lot/Building Size:</b> 2.1 acres <b>Additional Info Ordered:</b> Fire Insur. Maps and/or Site Plans <b>Nearest Intersection:</b> <b>Municipality:</b> <b>Client Prov/State:</b> ON <b>Search Radius (km):</b> .25 <b>X:</b> -75.650362 <b>Y:</b> 45.352373					
<a href="#">32</a>	1 of 1	E/168.5	85.9 / -2.59	ON	WWIS
<b>Well ID:</b> 1507835 <b>Construction Date:</b> <b>Primary Water Use:</b> Domestic <b>Sec. Water Use:</b> 0 <b>Data Entry Status:</b> <b>Data Src:</b> 1 <b>Date Received:</b> 6/1/1956 <b>Selected Flag:</b> True					

Map Key	Number of Records	Direction/ Distance (m)	Elev/Diff (m)	Site	DB
<b>Final Well Status:</b>	Water Supply			<b>Abandonment Rec:</b>	
<b>Water Type:</b>				<b>Contractor:</b>	1802
<b>Casing Material:</b>				<b>Form Version:</b>	1
<b>Audit No:</b>				<b>Owner:</b>	
<b>Tag:</b>				<b>Street Name:</b>	
<b>Construction Method:</b>				<b>County:</b>	OTTAWA
<b>Elevation (m):</b>				<b>Municipality:</b>	OTTAWA CITY
<b>Elevation Reliability:</b>				<b>Site Info:</b>	
<b>Depth to Bedrock:</b>				<b>Lot:</b>	
<b>Well Depth:</b>				<b>Concession:</b>	
<b>Overburden/Bedrock:</b>				<b>Concession Name:</b>	
<b>Pump Rate:</b>				<b>Easting NAD83:</b>	
<b>Static Water Level:</b>				<b>Northing NAD83:</b>	
<b>Flowing (Y/N):</b>				<b>Zone:</b>	
<b>Flow Rate:</b>				<b>UTM Reliability:</b>	
<b>Clear/Cloudy:</b>					

**PDF URL (Map):** [https://d2khazk8e83rdv.cloudfront.net/moe\\_mapping/downloads/2Water/Wells\\_pdfs/150\1507835.pdf](https://d2khazk8e83rdv.cloudfront.net/moe_mapping/downloads/2Water/Wells_pdfs/150\1507835.pdf)

**Additional Detail(s) (Map)**

**Well Completed Date:** 1956/04/21  
**Year Completed:** 1956  
**Depth (m):** 27.432  
**Latitude:** 45.3529186655454  
**Longitude:** -75.6501894710089  
**Path:** 150\1507835.pdf

**Bore Hole Information**

<b>Bore Hole ID:</b>	10029870	<b>Elevation:</b>	87.882171
<b>DP2BR:</b>		<b>Elevrc:</b>	
<b>Spatial Status:</b>		<b>Zone:</b>	18
<b>Code OB:</b>	o	<b>East83:</b>	449070.70
<b>Code OB Desc:</b>	Overburden	<b>North83:</b>	5022362.00
<b>Open Hole:</b>		<b>Org CS:</b>	
<b>Cluster Kind:</b>		<b>UTMRC:</b>	9
<b>Date Completed:</b>	21-Apr-1956 00:00:00	<b>UTMRC Desc:</b>	unknown UTM
<b>Remarks:</b>		<b>Location Method:</b>	p9
<b>Elevrc Desc:</b>			
<b>Location Source Date:</b>			
<b>Improvement Location Source:</b>			
<b>Improvement Location Method:</b>			
<b>Source Revision Comment:</b>			
<b>Supplier Comment:</b>			

**Overburden and Bedrock**

**Materials Interval**

**Formation ID:** 931008158  
**Layer:** 2  
**Color:**  
**General Color:**  
**Mat1:** 09  
**Most Common Material:** MEDIUM SAND  
**Mat2:**  
**Mat2 Desc:**  
**Mat3:**  
**Mat3 Desc:**  
**Formation Top Depth:** 60.0  
**Formation End Depth:** 90.0  
**Formation End Depth UOM:** ft

<b>Map Key</b>	<b>Number of Records</b>	<b>Direction/ Distance (m)</b>	<b>Elev/Diff (m)</b>	<b>Site</b>	<b>DB</b>
<b><u>Overburden and Bedrock Materials Interval</u></b>					
<b>Formation ID:</b>		931008157			
<b>Layer:</b>		1			
<b>Color:</b>					
<b>General Color:</b>					
<b>Mat1:</b>		05			
<b>Most Common Material:</b>		CLAY			
<b>Mat2:</b>					
<b>Mat2 Desc:</b>					
<b>Mat3:</b>					
<b>Mat3 Desc:</b>					
<b>Formation Top Depth:</b>		0.0			
<b>Formation End Depth:</b>		60.0			
<b>Formation End Depth UOM:</b>		ft			
<b><u>Method of Construction &amp; Well Use</u></b>					
<b>Method Construction ID:</b>		961507835			
<b>Method Construction Code:</b>		7			
<b>Method Construction:</b>		Diamond			
<b>Other Method Construction:</b>					
<b><u>Pipe Information</u></b>					
<b>Pipe ID:</b>		10578440			
<b>Casing No:</b>		1			
<b>Comment:</b>					
<b>Alt Name:</b>					
<b><u>Construction Record - Casing</u></b>					
<b>Casing ID:</b>		930052403			
<b>Layer:</b>		1			
<b>Material:</b>		1			
<b>Open Hole or Material:</b>		STEEL			
<b>Depth From:</b>					
<b>Depth To:</b>		90			
<b>Casing Diameter:</b>		3			
<b>Casing Diameter UOM:</b>		inch			
<b>Casing Depth UOM:</b>		ft			
<b><u>Results of Well Yield Testing</u></b>					
<b>Pump Test ID:</b>		991507835			
<b>Pump Set At:</b>					
<b>Static Level:</b>		2.0			
<b>Final Level After Pumping:</b>		20.0			
<b>Recommended Pump Depth:</b>					
<b>Pumping Rate:</b>		6.0			
<b>Flowing Rate:</b>					
<b>Recommended Pump Rate:</b>					
<b>Levels UOM:</b>		ft			
<b>Rate UOM:</b>		GPM			
<b>Water State After Test Code:</b>		1			
<b>Water State After Test:</b>		CLEAR			
<b>Pumping Test Method:</b>		1			
<b>Pumping Duration HR:</b>		1			
<b>Pumping Duration MIN:</b>		0			
<b>Flowing:</b>		No			

Map Key	Number of Records	Direction/ Distance (m)	Elev/Diff (m)	Site	DB
---------	-------------------	-------------------------	---------------	------	----

**Water Details**

**Water ID:** 933462098  
**Layer:** 1  
**Kind Code:** 3  
**Kind:** SULPHUR  
**Water Found Depth:** 90.0  
**Water Found Depth UOM:** ft

**33**      1 of 1      **W/176.7**      **86.9 / -1.59**      **Airport Pky Hunt Club Rd  
Ottawa ON**      **EHS**

<b>Order No:</b>	20160314120	<b>Nearest Intersection:</b>	
<b>Status:</b>	C	<b>Municipality:</b>	
<b>Report Type:</b>	Standard Express Report	<b>Client Prov/State:</b>	ON
<b>Report Date:</b>	14-MAR-16	<b>Search Radius (km):</b>	.25
<b>Date Received:</b>	14-MAR-16	<b>X:</b>	-75.657139
<b>Previous Site Name:</b>		<b>Y:</b>	45.35341
<b>Lot/Building Size:</b>			
<b>Additional Info Ordered:</b>			

**34**      1 of 1      **SSW/188.3**      **90.2 / 1.71**      **Hunt Club Road  
Ottawa ON**      **EHS**

<b>Order No:</b>	20160822099	<b>Nearest Intersection:</b>	
<b>Status:</b>	C	<b>Municipality:</b>	
<b>Report Type:</b>	Standard Report	<b>Client Prov/State:</b>	ON
<b>Report Date:</b>	29-AUG-16	<b>Search Radius (km):</b>	.25
<b>Date Received:</b>	22-AUG-16	<b>X:</b>	-75.654246
<b>Previous Site Name:</b>		<b>Y:</b>	45.35021
<b>Lot/Building Size:</b>			
<b>Additional Info Ordered:</b>			

**35**      1 of 1      **SSW/190.5**      **89.9 / 1.42**      **ON**      **BORE**

<b>Borehole ID:</b>	612496	<b>Inclin FLG:</b>	No
<b>OGF ID:</b>	215513803	<b>SP Status:</b>	Initial Entry
<b>Status:</b>		<b>Surv Elev:</b>	No
<b>Type:</b>	Borehole	<b>Piezometer:</b>	No
<b>Use:</b>		<b>Primary Name:</b>	
<b>Completion Date:</b>	FEB-1970	<b>Municipality:</b>	
<b>Static Water Level:</b>		<b>Lot:</b>	
<b>Primary Water Use:</b>		<b>Township:</b>	
<b>Sec. Water Use:</b>		<b>Latitude DD:</b>	45.350372
<b>Total Depth m:</b>	21.9	<b>Longitude DD:</b>	-75.655012
<b>Depth Ref:</b>	Ground Surface	<b>UTM Zone:</b>	18
<b>Depth Elev:</b>		<b>Easting:</b>	448691
<b>Drill Method:</b>		<b>Northing:</b>	5022082
<b>Orig Ground Elev m:</b>	91.9	<b>Location Accuracy:</b>	
<b>Elev Reliabil Note:</b>		<b>Accuracy:</b>	Not Applicable
<b>DEM Ground Elev m:</b>	89.6		
<b>Concession:</b>			
<b>Location D:</b>			
<b>Survey D:</b>			
<b>Comments:</b>			

**Borehole Geology Stratum**

Map Key	Number of Records	Direction/ Distance (m)	Elev/Diff (m)	Site	DB
<b>Geology Stratum ID:</b>	218391486			<b>Mat Consistency:</b>	Stiff
<b>Top Depth:</b>	3.2			<b>Material Moisture:</b>	
<b>Bottom Depth:</b>	8.5			<b>Material Texture:</b>	
<b>Material Color:</b>	Grey			<b>Non Geo Mat Type:</b>	
<b>Material 1:</b>	Clay			<b>Geologic Formation:</b>	
<b>Material 2:</b>	Silt			<b>Geologic Group:</b>	
<b>Material 3:</b>	Sand			<b>Geologic Period:</b>	
<b>Material 4:</b>				<b>Depositional Gen:</b>	
<b>Gsc Material Description:</b>					
<b>Stratum Description:</b>		CLAY. GREY,STIFF,LAYERED.			
<b>Geology Stratum ID:</b>	218391487			<b>Mat Consistency:</b>	Compact
<b>Top Depth:</b>	8.5			<b>Material Moisture:</b>	
<b>Bottom Depth:</b>	14.6			<b>Material Texture:</b>	
<b>Material Color:</b>	Grey			<b>Non Geo Mat Type:</b>	
<b>Material 1:</b>	Silt			<b>Geologic Formation:</b>	
<b>Material 2:</b>	Sand			<b>Geologic Group:</b>	
<b>Material 3:</b>	Gravel			<b>Geologic Period:</b>	
<b>Material 4:</b>				<b>Depositional Gen:</b>	
<b>Gsc Material Description:</b>					
<b>Stratum Description:</b>		SILT. GREY,COMPACT,DENSE.			
<b>Geology Stratum ID:</b>	218391488			<b>Mat Consistency:</b>	Compact
<b>Top Depth:</b>	14.6			<b>Material Moisture:</b>	
<b>Bottom Depth:</b>	18.6			<b>Material Texture:</b>	
<b>Material Color:</b>	Grey			<b>Non Geo Mat Type:</b>	
<b>Material 1:</b>	Sand			<b>Geologic Formation:</b>	
<b>Material 2:</b>	Gravel			<b>Geologic Group:</b>	
<b>Material 3:</b>	Silt			<b>Geologic Period:</b>	
<b>Material 4:</b>				<b>Depositional Gen:</b>	
<b>Gsc Material Description:</b>					
<b>Stratum Description:</b>		SAND. GREY,COMPACT,DENSE.			
<b>Geology Stratum ID:</b>	218391489			<b>Mat Consistency:</b>	Dense
<b>Top Depth:</b>	18.6			<b>Material Moisture:</b>	
<b>Bottom Depth:</b>	21.9			<b>Material Texture:</b>	Fine
<b>Material Color:</b>				<b>Non Geo Mat Type:</b>	
<b>Material 1:</b>	Sand			<b>Geologic Formation:</b>	
<b>Material 2:</b>				<b>Geologic Group:</b>	
<b>Material 3:</b>				<b>Geologic Period:</b>	
<b>Material 4:</b>				<b>Depositional Gen:</b>	
<b>Gsc Material Description:</b>					
<b>Stratum Description:</b>		SAND-FINE. DENSE.			
		00000070010500500280042004800180061101102301400060018001600130021501900410 **Note: Many records provided by the department have a truncated [Stratum Description] field.			
<b>Geology Stratum ID:</b>	218391485			<b>Mat Consistency:</b>	Stiff
<b>Top Depth:</b>	0			<b>Material Moisture:</b>	
<b>Bottom Depth:</b>	3.2			<b>Material Texture:</b>	
<b>Material Color:</b>	Brown			<b>Non Geo Mat Type:</b>	
<b>Material 1:</b>	Clay			<b>Geologic Formation:</b>	
<b>Material 2:</b>	Silt			<b>Geologic Group:</b>	
<b>Material 3:</b>	Sand			<b>Geologic Period:</b>	
<b>Material 4:</b>				<b>Depositional Gen:</b>	
<b>Gsc Material Description:</b>					
<b>Stratum Description:</b>		CLAY. BROWN,GREY,STIFF.			
<b>Source</b>					
<b>Source Type:</b>	Data Survey			<b>Source Appl:</b>	Spatial/Tabular
<b>Source Orig:</b>	Geological Survey of Canada			<b>Source Iden:</b>	1
<b>Source Date:</b>	1956-1972			<b>Scale or Res:</b>	Varies
<b>Confidence:</b>	H			<b>Horizontal:</b>	NAD27
<b>Observatio:</b>				<b>Verticalda:</b>	Mean Average Sea Level
<b>Source Name:</b>	Urban Geology Automated Information System (UGAIS)				



Map Key	Number of Records	Direction/ Distance (m)	Elev/Diff (m)	Site	DB
<b>Source Details:</b>		File: OTTAWA1.txt RecordID: 050040 NTS_Sheet: 31G05B			
<b>Confiden 1:</b>		Logged by professional. Exact and complete description of material and properties.			
<b>Source List</b>					
<b>Source Identifier:</b>	1			<b>Horizontal Datum:</b>	NAD27
<b>Source Type:</b>	Data Survey			<b>Vertical Datum:</b>	Mean Average Sea Level
<b>Source Date:</b>	1956-1972			<b>Projection Name:</b>	Universal Transverse Mercator
<b>Scale or Resolution:</b>	Varies				
<b>Source Name:</b>	Urban Geology Automated Information System (UGAIS)				
<b>Source Originators:</b>	Geological Survey of Canada				

<u>36</u>	1 of 1	SSW/193.5	89.9 / 1.41	East bount on Hunt Club Road, under Airport parkway Ottawa ON	SPL
<b>Ref No:</b>	1683-ATD5N2			<b>Discharger Report:</b>	
<b>Site No:</b>	NA			<b>Material Group:</b>	
<b>Incident Dt:</b>	2017/11/22			<b>Health/Env Conseq:</b>	2 - Minor Environment
<b>Year:</b>				<b>Client Type:</b>	
<b>Incident Cause:</b>				<b>Sector Type:</b>	Miscellaneous Communal
<b>Incident Event:</b>	Collision/Accident			<b>Agency Involved:</b>	
<b>Contaminant Code:</b>	15			<b>Nearest Watercourse:</b>	
<b>Contaminant Name:</b>	MOTOR OIL			<b>Site Address:</b>	East bount on Hunt Club Road, under Airport parkway Ottawa
<b>Contaminant Limit 1:</b>				<b>Site District Office:</b>	
<b>Contam Limit Freq 1:</b>				<b>Site Postal Code:</b>	
<b>Contaminant UN No 1:</b>	1993			<b>Site Region:</b>	Eastern
<b>Environment Impact:</b>				<b>Site Municipality:</b>	Ottawa
<b>Nature of Impact:</b>				<b>Site Lot:</b>	
<b>Receiving Medium:</b>				<b>Site Conc:</b>	
<b>Receiving Env:</b>	Land			<b>Northing:</b>	5022069.64
<b>MOE Response:</b>	No			<b>Easting:</b>	448710.03
<b>Dt MOE Arvl on Scn:</b>				<b>Site Geo Ref Accu:</b>	
<b>MOE Reported Dt:</b>	2017/11/22			<b>Site Map Datum:</b>	
<b>Dt Document Closed:</b>				<b>SAC Action Class:</b>	Land Spills
<b>Incident Reason:</b>	Unknown / N/A			<b>Source Type:</b>	Motor Vehicle
<b>Site Name:</b>	Accident location<UNOFFICIAL>				
<b>Site County/District:</b>					
<b>Site Geo Ref Meth:</b>					
<b>Incident Summary:</b>	multiple passenger vehicle accident - impacts to CBs				
<b>Contaminant Qty:</b>	0 other - see incident description				

<u>37</u>	1 of 1	SSW/194.6	90.2 / 1.71	AIRPORT PARKWAY OFF RAMP AT CLUB ROAD lot 6 con 3 Ottawa ON	WWIS
<b>Well ID:</b>	7274783			<b>Data Entry Status:</b>	
<b>Construction Date:</b>				<b>Data Src:</b>	
<b>Primary Water Use:</b>	Monitoring			<b>Date Received:</b>	11/9/2016
<b>Sec. Water Use:</b>				<b>Selected Flag:</b>	True
<b>Final Well Status:</b>	Observation Wells			<b>Abandonment Rec:</b>	
<b>Water Type:</b>				<b>Contractor:</b>	7417
<b>Casing Material:</b>				<b>Form Version:</b>	7
<b>Audit No:</b>	Z246374			<b>Owner:</b>	
<b>Tag:</b>	A213155			<b>Street Name:</b>	AIRPORT PARKWAY OFF RAMP AT CLUB ROAD
<b>Construction Method:</b>				<b>County:</b>	OTTAWA
<b>Elevation (m):</b>				<b>Municipality:</b>	GLOUCESTER TOWNSHIP
<b>Elevation Reliability:</b>				<b>Site Info:</b>	
<b>Depth to Bedrock:</b>				<b>Lot:</b>	006
<b>Well Depth:</b>				<b>Concession:</b>	03

Map Key	Number of Records	Direction/ Distance (m)	Elev/Diff (m)	Site	DB
<b>Overburden/Bedrock:</b> <b>Pump Rate:</b> <b>Static Water Level:</b> <b>Flowing (Y/N):</b> <b>Flow Rate:</b> <b>Clear/Cloudy:</b>  <b>PDF URL (Map):</b>				<b>Concession Name:</b> RF <b>Easting NAD83:</b> <b>Northing NAD83:</b> <b>Zone:</b> <b>UTM Reliability:</b>	
<b><u>Additional Detail(s) (Map)</u></b>					
<b>Well Completed Date:</b>		2016/10/21			
<b>Year Completed:</b>		2016			
<b>Depth (m):</b>		7.3			
<b>Latitude:</b>		45.3501501941096			
<b>Longitude:</b>		-75.6542262621379			
<b>Path:</b>					
<b><u>Bore Hole Information</u></b>					
<b>Bore Hole ID:</b>		1006290424		<b>Elevation:</b> 86.438171	
<b>DP2BR:</b>				<b>Elevrc:</b>	
<b>Spatial Status:</b>				<b>Zone:</b> 18	
<b>Code OB:</b>				<b>East83:</b> 448752.00	
<b>Code OB Desc:</b>				<b>North83:</b> 5022057.00	
<b>Open Hole:</b>				<b>Org CS:</b> UTM83	
<b>Cluster Kind:</b>				<b>UTMRC:</b> 4	
<b>Date Completed:</b>		21-Oct-2016 00:00:00		<b>UTMRC Desc:</b> margin of error : 30 m - 100 m	
<b>Remarks:</b>				<b>Location Method:</b> wwr	
<b>Elevrc Desc:</b>					
<b>Location Source Date:</b>					
<b>Improvement Location Source:</b>					
<b>Improvement Location Method:</b>					
<b>Source Revision Comment:</b>					
<b>Supplier Comment:</b>					
<b><u>Overburden and Bedrock</u></b>					
<b><u>Materials Interval</u></b>					
<b>Formation ID:</b>		1006408781			
<b>Layer:</b>		1			
<b>Color:</b>		6			
<b>General Color:</b>		BROWN			
<b>Mat1:</b>		28			
<b>Most Common Material:</b>		SAND			
<b>Mat2:</b>		05			
<b>Mat2 Desc:</b>		CLAY			
<b>Mat3:</b>		79			
<b>Mat3 Desc:</b>		PACKED			
<b>Formation Top Depth:</b>		0.0			
<b>Formation End Depth:</b>		3.799999952316284			
<b>Formation End Depth UOM:</b>		m			
<b><u>Overburden and Bedrock</u></b>					
<b><u>Materials Interval</u></b>					
<b>Formation ID:</b>		1006408782			
<b>Layer:</b>		2			
<b>Color:</b>		2			
<b>General Color:</b>		GREY			
<b>Mat1:</b>		08			
<b>Most Common Material:</b>		FINE SAND			

<b>Map Key</b>	<b>Number of Records</b>	<b>Direction/ Distance (m)</b>	<b>Elev/Diff (m)</b>	<b>Site</b>	<b>DB</b>
<b>Mat2:</b>		09			
<b>Mat2 Desc:</b>		MEDIUM SAND			
<b>Mat3:</b>		79			
<b>Mat3 Desc:</b>		PACKED			
<b>Formation Top Depth:</b>		3.799999952316284			
<b>Formation End Depth:</b>		7.300000190734863			
<b>Formation End Depth UOM:</b>		m			
<b><u>Annular Space/Abandonment Sealing Record</u></b>					
<b>Plug ID:</b>		1006408791			
<b>Layer:</b>		2			
<b>Plug From:</b>		4			
<b>Plug To:</b>		7.30000019073486			
<b>Plug Depth UOM:</b>		m			
<b><u>Annular Space/Abandonment Sealing Record</u></b>					
<b>Plug ID:</b>		1006408790			
<b>Layer:</b>		1			
<b>Plug From:</b>		0			
<b>Plug To:</b>		4			
<b>Plug Depth UOM:</b>		m			
<b><u>Method of Construction &amp; Well Use</u></b>					
<b>Method Construction ID:</b>		1006408789			
<b>Method Construction Code:</b>		5			
<b>Method Construction:</b>		Air Percussion			
<b>Other Method Construction:</b>					
<b><u>Pipe Information</u></b>					
<b>Pipe ID:</b>		1006408780			
<b>Casing No:</b>		0			
<b>Comment:</b>					
<b>Alt Name:</b>					
<b><u>Construction Record - Screen</u></b>					
<b>Screen ID:</b>		1006408787			
<b>Layer:</b>		1			
<b>Slot:</b>		10			
<b>Screen Top Depth:</b>		4.30000019073486			
<b>Screen End Depth:</b>		7.30000019073486			
<b>Screen Material:</b>		5			
<b>Screen Depth UOM:</b>		m			
<b>Screen Diameter UOM:</b>		cm			
<b>Screen Diameter:</b>		15.1999998092651			
<b><u>Water Details</u></b>					
<b>Water ID:</b>		1006408785			
<b>Layer:</b>					
<b>Kind Code:</b>					
<b>Kind:</b>					
<b>Water Found Depth:</b>					
<b>Water Found Depth UOM:</b>		m			

Map Key	Number of Records	Direction/ Distance (m)	Elev/Diff (m)	Site	DB
---------	-------------------	-------------------------	---------------	------	----

Hole Diameter

Hole ID: 1006408784  
Diameter: 26.700000762939453  
Depth From: 6.0  
Depth To: 7.300000190734863  
Hole Depth UOM: m  
Hole Diameter UOM: cm

Hole Diameter

Hole ID: 1006408783  
Diameter: 30.479999542236328  
Depth From: 0.0  
Depth To: 6.0  
Hole Depth UOM: m  
Hole Diameter UOM: cm

<a href="#">38</a>	1 of 1	E/202.0	87.2 / -1.22	1195 Hunt Club Road Ottawa ON K1V 8S4	EHS
Order No:	20070813021			Nearest Intersection:	Hunt Club & Bank
Status:	C			Municipality:	
Report Type:	CAN - Complete Report			Client Prov/State:	
Report Date:	8/22/2007			Search Radius (km):	0.25
Date Received:	8/13/2007			X:	-75.650278
Previous Site Name:				Y:	45.352342
Lot/Building Size:					
Additional Info Ordered:	Fire Insur. Maps And /or Site Plans				

<a href="#">39</a>	1 of 3	ENE/202.6	85.9 / -2.59	South Keys Self Storage Corporation 2420 Bank St Ottawa ON K1V 8S1	CA
Certificate #:	3958-7K3QHJ				
Application Year:	2008				
Issue Date:	10/3/2008				
Approval Type:	Air				
Status:	Approved				
Application Type:					
Client Name:					
Client Address:					
Client City:					
Client Postal Code:					
Project Description:					
Contaminants:					
Emission Control:					

<a href="#">39</a>	2 of 3	ENE/202.6	85.9 / -2.59	2420 Bank St Ottawa ON K1V8S1	EHS
Order No:	20140904018			Nearest Intersection:	
Status:	C			Municipality:	
Report Type:	Standard Report			Client Prov/State:	ON
Report Date:	10-SEP-14			Search Radius (km):	.25
Date Received:	04-SEP-14			X:	-75.65007
Previous Site Name:				Y:	45.353893
Lot/Building Size:					
Additional Info Ordered:					

Map Key	Number of Records	Direction/ Distance (m)	Elev/Diff (m)	Site	DB
<a href="#">39</a>	3 of 3	ENE/202.6	85.9 / -2.59	South Keys Self Storage Corporation 2420 Bank St Ottawa ON K1V 1C1	ECA
<b>Approval No:</b>		3958-7K3QHJ	<b>MOE District:</b> Ottawa		
<b>Approval Date:</b>		2008-10-03	<b>City:</b>		
<b>Status:</b>		Approved	<b>Longitude:</b> -75.6559		
<b>Record Type:</b>		ECA	<b>Latitude:</b> 45.352		
<b>Link Source:</b>		IDS	<b>Geometry X:</b>		
<b>SWP Area Name:</b>		Rideau Valley	<b>Geometry Y:</b>		
<b>Approval Type:</b>		ECA-AIR			
<b>Project Type:</b>		AIR			
<b>Business Name:</b>		South Keys Self Storage Corporation			
<b>Address:</b>		2420 Bank St			
<b>Full Address:</b>					
<b>Full PDF Link:</b>		<a href="https://www.accessenvironment.ene.gov.on.ca/instruments/9732-7HMKAJ-14.pdf">https://www.accessenvironment.ene.gov.on.ca/instruments/9732-7HMKAJ-14.pdf</a>			

<a href="#">40</a>	1 of 1	SE/203.7	91.9 / 3.43	ON	BORE
<b>Borehole ID:</b>		612501	<b>Inclin FLG:</b>		No
<b>OGF ID:</b>		215513808	<b>SP Status:</b>		Initial Entry
<b>Status:</b>			<b>Surv Elev:</b>		No
<b>Type:</b>		Borehole	<b>Piezometer:</b>		No
<b>Use:</b>			<b>Primary Name:</b>		
<b>Completion Date:</b>		NOV-1955	<b>Municipality:</b>		
<b>Static Water Level:</b>			<b>Lot:</b>		
<b>Primary Water Use:</b>			<b>Township:</b>		
<b>Sec. Water Use:</b>			<b>Latitude DD:</b>		45.350571
<b>Total Depth m:</b>		52.1	<b>Longitude DD:</b>		-75.651695
<b>Depth Ref:</b>		Ground Surface	<b>UTM Zone:</b>		18
<b>Depth Elev:</b>			<b>Easting:</b>		448951
<b>Drill Method:</b>			<b>Northing:</b>		5022102
<b>Orig Ground Elev m:</b>		94.5	<b>Location Accuracy:</b>		
<b>Elev Reliabil Note:</b>			<b>Accuracy:</b>		Not Applicable
<b>DEM Ground Elev m:</b>		94.4			
<b>Concession:</b>					
<b>Location D:</b>					
<b>Survey D:</b>					
<b>Comments:</b>					

#### Borehole Geology Stratum

<b>Geology Stratum ID:</b>		218391506	<b>Mat Consistency:</b>		
<b>Top Depth:</b>		11.3	<b>Material Moisture:</b>		
<b>Bottom Depth:</b>		22.6	<b>Material Texture:</b>		
<b>Material Color:</b>			<b>Non Geo Mat Type:</b>		
<b>Material 1:</b>		Boulders	<b>Geologic Formation:</b>		
<b>Material 2:</b>		Gravel	<b>Geologic Group:</b>		
<b>Material 3:</b>			<b>Geologic Period:</b>		
<b>Material 4:</b>			<b>Depositional Gen:</b>		
<b>Gsc Material Description:</b>					
<b>Stratum Description:</b>		BOULDERS.			
<b>Geology Stratum ID:</b>		218391505	<b>Mat Consistency:</b>		
<b>Top Depth:</b>		6.1	<b>Material Moisture:</b>		
<b>Bottom Depth:</b>		11.3	<b>Material Texture:</b>		
<b>Material Color:</b>			<b>Non Geo Mat Type:</b>		
<b>Material 1:</b>		Sand	<b>Geologic Formation:</b>		
<b>Material 2:</b>			<b>Geologic Group:</b>		

Map Key	Number of Records	Direction/ Distance (m)	Elev/Diff (m)	Site	DB
<b>Material 3:</b> <b>Material 4:</b> <b>Gsc Material Description:</b> <b>Stratum Description:</b>		SAND.		<b>Geologic Period:</b> <b>Depositional Gen:</b>	
<b>Geology Stratum ID:</b> 218391507 <b>Top Depth:</b> 22.6 <b>Bottom Depth:</b> 52.1 <b>Material Color:</b> Brown <b>Material 1:</b> Limestone <b>Material 2:</b> <b>Material 3:</b> <b>Material 4:</b> <b>Gsc Material Description:</b> <b>Stratum Description:</b>				<b>Mat Consistency:</b> Firm <b>Material Moisture:</b> <b>Material Texture:</b> <b>Non Geo Mat Type:</b> <b>Geologic Formation:</b> <b>Geologic Group:</b> <b>Geologic Period:</b> <b>Depositional Gen:</b>	
		LIMESTONE. 00170GREY,BROWN, VERY STIFF TO STIFF,WEATHERED.CLAY. GREY,FIRM. 00032 070 0			
		**Note: Many records provided by the department have a truncated [Stratum Description] field.			
<b>Geology Stratum ID:</b> 218391504 <b>Top Depth:</b> 0 <b>Bottom Depth:</b> 6.1 <b>Material Color:</b> <b>Material 1:</b> Clay <b>Material 2:</b> <b>Material 3:</b> <b>Material 4:</b> <b>Gsc Material Description:</b> <b>Stratum Description:</b>				<b>Mat Consistency:</b> <b>Material Moisture:</b> <b>Material Texture:</b> <b>Non Geo Mat Type:</b> <b>Geologic Formation:</b> <b>Geologic Group:</b> <b>Geologic Period:</b> <b>Depositional Gen:</b>	
		CLAY.			
<b>Source</b>					
<b>Source Type:</b> Data Survey <b>Source Orig:</b> Geological Survey of Canada <b>Source Date:</b> 1956-1972 <b>Confidence:</b> <b>Observatio:</b> <b>Source Name:</b> Urban Geology Automated Information System (UGAIS) <b>Source Details:</b> File: OTTAWA1.txt RecordID: 05009 NTS_Sheet: <b>Confiden 1:</b>				<b>Source Appl:</b> Spatial/Tabular <b>Source Iden:</b> 1 <b>Scale or Res:</b> Varies <b>Horizontal:</b> NAD27 <b>Verticalda:</b> Mean Average Sea Level	
<b>Source List</b>					
<b>Source Identifier:</b> 1 <b>Source Type:</b> Data Survey <b>Source Date:</b> 1956-1972 <b>Scale or Resolution:</b> Varies <b>Source Name:</b> Urban Geology Automated Information System (UGAIS) <b>Source Originators:</b> Geological Survey of Canada				<b>Horizontal Datum:</b> NAD27 <b>Vertical Datum:</b> Mean Average Sea Level <b>Projection Name:</b> Universal Transverse Mercator	
<a href="#">41</a>	1 of 1	SE/203.9	91.9 / 3.43	lot 6 con 3 ON	WWIS
<b>Well ID:</b> 1501742 <b>Construction Date:</b> <b>Primary Water Use:</b> Domestic <b>Sec. Water Use:</b> 0 <b>Final Well Status:</b> Water Supply <b>Water Type:</b> <b>Casing Material:</b> <b>Audit No:</b> <b>Tag:</b> <b>Construction Method:</b> <b>Elevation (m):</b> <b>Elevation Reliability:</b>				<b>Data Entry Status:</b> <b>Data Src:</b> 1 <b>Date Received:</b> 1/7/1956 <b>Selected Flag:</b> True <b>Abandonment Rec:</b> <b>Contractor:</b> 1802 <b>Form Version:</b> 1 <b>Owner:</b> <b>Street Name:</b> <b>County:</b> OTTAWA <b>Municipality:</b> GLOUCESTER TOWNSHIP <b>Site Info:</b>	

Map Key	Number of Records	Direction/ Distance (m)	Elev/Diff (m)	Site	DB
Depth to Bedrock:				Lot:	006
Well Depth:				Concession:	03
Overburden/Bedrock:				Concession Name:	RF
Pump Rate:				Easting NAD83:	
Static Water Level:				Northing NAD83:	
Flowing (Y/N):				Zone:	
Flow Rate:				UTM Reliability:	
Clear/Cloudy:					
PDF URL (Map):		https://d2khazk8e83rdv.cloudfront.net/moe_mapping/downloads/2Water/Wells_pdfs/150\1501742.pdf			
<b><u>Additional Detail(s) (Map)</u></b>					
Well Completed Date:		1955/11/04			
Year Completed:		1955			
Depth (m):		52.1208			
Latitude:		45.3505697301258			
Longitude:		-75.6516944936746			
Path:		150\1501742.pdf			
<b><u>Bore Hole Information</u></b>					
Bore Hole ID:	10023785			Elevation:	94.417457
DP2BR:	74.00			Elevrc:	
Spatial Status:				Zone:	18
Code OB:	r			East83:	448950.70
Code OB Desc:	Bedrock			North83:	5022102.00
Open Hole:				Org CS:	
Cluster Kind:				UTMRC:	5
Date Completed:	04-Nov-1955 00:00:00			UTMRC Desc:	margin of error : 100 m - 300 m
Remarks:				Location Method:	p5
Elevrc Desc:					
Location Source Date:					
Improvement Location Source:					
Improvement Location Method:					
Source Revision Comment:					
Supplier Comment:					
<b><u>Overburden and Bedrock</u></b>					
<b><u>Materials Interval</u></b>					
Formation ID:	930992666				
Layer:	2				
Color:					
General Color:					
Mat1:	09				
Most Common Material:	MEDIUM SAND				
Mat2:					
Mat2 Desc:					
Mat3:					
Mat3 Desc:					
Formation Top Depth:	20.0				
Formation End Depth:	37.0				
Formation End Depth UOM:	ft				
<b><u>Overburden and Bedrock</u></b>					
<b><u>Materials Interval</u></b>					
Formation ID:	930992665				
Layer:	1				
Color:					
General Color:					

<b>Map Key</b>	<b>Number of Records</b>	<b>Direction/ Distance (m)</b>	<b>Elev/Diff (m)</b>	<b>Site</b>	<b>DB</b>
<b>Mat1:</b>		05			
<b>Most Common Material:</b>		CLAY			
<b>Mat2:</b>					
<b>Mat2 Desc:</b>					
<b>Mat3:</b>					
<b>Mat3 Desc:</b>					
<b>Formation Top Depth:</b>		0.0			
<b>Formation End Depth:</b>		20.0			
<b>Formation End Depth UOM:</b>		ft			
<b><u>Overburden and Bedrock Materials Interval</u></b>					
<b>Formation ID:</b>		930992667			
<b>Layer:</b>		3			
<b>Color:</b>					
<b>General Color:</b>					
<b>Mat1:</b>		13			
<b>Most Common Material:</b>		BOULDERS			
<b>Mat2:</b>		11			
<b>Mat2 Desc:</b>		GRAVEL			
<b>Mat3:</b>					
<b>Mat3 Desc:</b>					
<b>Formation Top Depth:</b>		37.0			
<b>Formation End Depth:</b>		74.0			
<b>Formation End Depth UOM:</b>		ft			
<b><u>Overburden and Bedrock Materials Interval</u></b>					
<b>Formation ID:</b>		930992668			
<b>Layer:</b>		4			
<b>Color:</b>					
<b>General Color:</b>					
<b>Mat1:</b>		15			
<b>Most Common Material:</b>		LIMESTONE			
<b>Mat2:</b>					
<b>Mat2 Desc:</b>					
<b>Mat3:</b>					
<b>Mat3 Desc:</b>					
<b>Formation Top Depth:</b>		74.0			
<b>Formation End Depth:</b>		171.0			
<b>Formation End Depth UOM:</b>		ft			
<b><u>Method of Construction &amp; Well Use</u></b>					
<b>Method Construction ID:</b>		961501742			
<b>Method Construction Code:</b>		7			
<b>Method Construction:</b>		Diamond			
<b>Other Method Construction:</b>					
<b><u>Pipe Information</u></b>					
<b>Pipe ID:</b>		10572355			
<b>Casing No:</b>		1			
<b>Comment:</b>					
<b>Alt Name:</b>					
<b><u>Construction Record - Casing</u></b>					
<b>Casing ID:</b>		930040400			



Map Key	Number of Records	Direction/ Distance (m)	Elev/Diff (m)	Site	DB
<b>Layer:</b>		1			
<b>Material:</b>		1			
<b>Open Hole or Material:</b>		STEEL			
<b>Depth From:</b>					
<b>Depth To:</b>		74			
<b>Casing Diameter:</b>		3			
<b>Casing Diameter UOM:</b>		inch			
<b>Casing Depth UOM:</b>		ft			
<b><u>Construction Record - Casing</u></b>					
<b>Casing ID:</b>		930040401			
<b>Layer:</b>		2			
<b>Material:</b>		4			
<b>Open Hole or Material:</b>		OPEN HOLE			
<b>Depth From:</b>					
<b>Depth To:</b>		171			
<b>Casing Diameter:</b>		3			
<b>Casing Diameter UOM:</b>		inch			
<b>Casing Depth UOM:</b>		ft			
<b><u>Results of Well Yield Testing</u></b>					
<b>Pump Test ID:</b>		991501742			
<b>Pump Set At:</b>					
<b>Static Level:</b>		6.0			
<b>Final Level After Pumping:</b>		40.0			
<b>Recommended Pump Depth:</b>					
<b>Pumping Rate:</b>		4.0			
<b>Flowing Rate:</b>					
<b>Recommended Pump Rate:</b>					
<b>Levels UOM:</b>		ft			
<b>Rate UOM:</b>		GPM			
<b>Water State After Test Code:</b>		1			
<b>Water State After Test:</b>		CLEAR			
<b>Pumping Test Method:</b>		1			
<b>Pumping Duration HR:</b>		3			
<b>Pumping Duration MIN:</b>		0			
<b>Flowing:</b>		No			
<b><u>Water Details</u></b>					
<b>Water ID:</b>		933454468			
<b>Layer:</b>		1			
<b>Kind Code:</b>		1			
<b>Kind:</b>		FRESH			
<b>Water Found Depth:</b>		170.0			
<b>Water Found Depth UOM:</b>		ft			
<b>42</b>	<b>1 of 1</b>	<b>NE/204.3</b>	<b>84.9 / -3.59</b>	<b>SOUTH KEYS SHOPPING CENTRE INC. DAZE DR/BANK ST. OTTAWA CITY ON</b>	<b>CA</b>
<b>Certificate #:</b>		7-0803-99-			
<b>Application Year:</b>		99			
<b>Issue Date:</b>		10/12/1999			
<b>Approval Type:</b>		Municipal water			
<b>Status:</b>		Approved			
<b>Application Type:</b>					
<b>Client Name:</b>					
<b>Client Address:</b>					
<b>Client City:</b>					

Map Key	Number of Records	Direction/ Distance (m)	Elev/Diff (m)	Site	DB
<b>Client Postal Code:</b> <b>Project Description:</b> <b>Contaminants:</b> <b>Emission Control:</b>					
<a href="#">43</a>	1 of 2	SSW/206.6	89.9 / 1.41	OTTAWA CITY AIRPORT PKWAY/HUNT CLUB RD. OTTAWA ON	CA
<b>Certificate #:</b> 3-0443-98- <b>Application Year:</b> 98 <b>Issue Date:</b> 4/30/1998 <b>Approval Type:</b> Municipal sewage <b>Status:</b> Approved <b>Application Type:</b> <b>Client Name:</b> <b>Client Address:</b> <b>Client City:</b> <b>Client Postal Code:</b> <b>Project Description:</b> <b>Contaminants:</b> <b>Emission Control:</b>					
<a href="#">43</a>	2 of 2	SSW/206.6	89.9 / 1.41	OTTAWA CITY AIRPORT PARKWAY/HUNT CLUB RD. OTTAWA CITY ON	CA
<b>Certificate #:</b> 3-1465-97- <b>Application Year:</b> 97 <b>Issue Date:</b> 10/9/1997 <b>Approval Type:</b> Municipal sewage <b>Status:</b> Approved <b>Application Type:</b> <b>Client Name:</b> <b>Client Address:</b> <b>Client City:</b> <b>Client Postal Code:</b> <b>Project Description:</b> <b>Contaminants:</b> <b>Emission Control:</b>					
<a href="#">44</a>	1 of 1	ENE/206.8	85.9 / -2.59	2420 Bank St Ottawa ON K1V8S1	EHS
<b>Order No:</b> 20150611099 <b>Status:</b> C <b>Report Type:</b> Standard Report <b>Report Date:</b> 18-JUN-15 <b>Date Received:</b> 11-JUN-15 <b>Previous Site Name:</b> <b>Lot/Building Size:</b> <b>Additional Info Ordered:</b>					
<b>Nearest Intersection:</b> <b>Municipality:</b> <b>Client Prov/State:</b> ON <b>Search Radius (km):</b> .25 <b>X:</b> -75.650006 <b>Y:</b> 45.354044					
<a href="#">45</a>	1 of 1	E/208.2	85.9 / -2.59	ON	WWIS
<b>Well ID:</b> 1508555 <b>Construction Date:</b> <b>Primary Water Use:</b> Domestic <b>Data Entry Status:</b> <b>Data Src:</b> 1 <b>Date Received:</b> 1/5/1951					

Map Key	Number of Records	Direction/ Distance (m)	Elev/Diff (m)	Site	DB
Sec. Water Use:	0			<b>Selected Flag:</b>	True
Final Well Status:	Water Supply			<b>Abandonment Rec:</b>	
Water Type:				<b>Contractor:</b>	1114
Casing Material:				<b>Form Version:</b>	1
Audit No:				<b>Owner:</b>	
Tag:				<b>Street Name:</b>	
Construction Method:				<b>County:</b>	OTTAWA
Elevation (m):				<b>Municipality:</b>	OTTAWA CITY
Elevation Reliability:				<b>Site Info:</b>	
Depth to Bedrock:				<b>Lot:</b>	
Well Depth:				<b>Concession:</b>	
Overburden/Bedrock:				<b>Concession Name:</b>	
Pump Rate:				<b>Easting NAD83:</b>	
Static Water Level:				<b>Northing NAD83:</b>	
Flowing (Y/N):				<b>Zone:</b>	
Flow Rate:				<b>UTM Reliability:</b>	
Clear/Cloudy:					

**PDF URL (Map):** [https://d2khazk8e83rdv.cloudfront.net/moe\\_mapping/downloads/2Water/Wells\\_pdfs/150\1508555.pdf](https://d2khazk8e83rdv.cloudfront.net/moe_mapping/downloads/2Water/Wells_pdfs/150\1508555.pdf)

**Additional Detail(s) (Map)**

**Well Completed Date:** 1950/08/30  
**Year Completed:** 1950  
**Depth (m):** 20.1168  
**Latitude:** 45.352921571238  
**Longitude:** -75.6496788435795  
**Path:** 150\1508555.pdf

**Bore Hole Information**

<b>Bore Hole ID:</b>	10030589	<b>Elevation:</b>	86.414100
<b>DP2BR:</b>		<b>Elevrc:</b>	
<b>Spatial Status:</b>		<b>Zone:</b>	18
<b>Code OB:</b>	o	<b>East83:</b>	449110.70
<b>Code OB Desc:</b>	Overburden	<b>North83:</b>	5022362.00
<b>Open Hole:</b>		<b>Org CS:</b>	
<b>Cluster Kind:</b>		<b>UTMRC:</b>	9
<b>Date Completed:</b>	30-Aug-1950 00:00:00	<b>UTMRC Desc:</b>	unknown UTM
<b>Remarks:</b>		<b>Location Method:</b>	p9
<b>Elevrc Desc:</b>			
<b>Location Source Date:</b>			
<b>Improvement Location Source:</b>			
<b>Improvement Location Method:</b>			
<b>Source Revision Comment:</b>			
<b>Supplier Comment:</b>			

**Overburden and Bedrock**

**Materials Interval**

**Formation ID:** 931009972  
**Layer:** 2  
**Color:** 2  
**General Color:** GREY  
**Mat1:** 07  
**Most Common Material:** QUICKSAND  
**Mat2:** 05  
**Mat2 Desc:** CLAY  
**Mat3:** 11  
**Mat3 Desc:** GRAVEL  
**Formation Top Depth:** 8.0  
**Formation End Depth:** 65.0  
**Formation End Depth UOM:** ft

Map Key	Number of Records	Direction/ Distance (m)	Elev/Diff (m)	Site	DB
<b><u>Overburden and Bedrock</u></b>					
<b><u>Materials Interval</u></b>					
<b>Formation ID:</b>		931009973			
<b>Layer:</b>		3			
<b>Color:</b>		8			
<b>General Color:</b>		BLACK			
<b>Mat1:</b>		11			
<b>Most Common Material:</b>		GRAVEL			
<b>Mat2:</b>					
<b>Mat2 Desc:</b>					
<b>Mat3:</b>					
<b>Mat3 Desc:</b>					
<b>Formation Top Depth:</b>		65.0			
<b>Formation End Depth:</b>		66.0			
<b>Formation End Depth UOM:</b>		ft			
<b><u>Overburden and Bedrock</u></b>					
<b><u>Materials Interval</u></b>					
<b>Formation ID:</b>		931009971			
<b>Layer:</b>		1			
<b>Color:</b>		6			
<b>General Color:</b>		BROWN			
<b>Mat1:</b>		05			
<b>Most Common Material:</b>		CLAY			
<b>Mat2:</b>					
<b>Mat2 Desc:</b>					
<b>Mat3:</b>					
<b>Mat3 Desc:</b>					
<b>Formation Top Depth:</b>		0.0			
<b>Formation End Depth:</b>		8.0			
<b>Formation End Depth UOM:</b>		ft			
<b><u>Method of Construction &amp; Well</u></b>					
<b><u>Use</u></b>					
<b>Method Construction ID:</b>		961508555			
<b>Method Construction Code:</b>		1			
<b>Method Construction:</b>		Cable Tool			
<b>Other Method Construction:</b>					
<b><u>Pipe Information</u></b>					
<b>Pipe ID:</b>		10579159			
<b>Casing No:</b>		1			
<b>Comment:</b>					
<b>Alt Name:</b>					
<b><u>Construction Record - Casing</u></b>					
<b>Casing ID:</b>		930053816			
<b>Layer:</b>		1			
<b>Material:</b>		1			
<b>Open Hole or Material:</b>		STEEL			
<b>Depth From:</b>					
<b>Depth To:</b>		55			
<b>Casing Diameter:</b>		4			
<b>Casing Diameter UOM:</b>		inch			
<b>Casing Depth UOM:</b>		ft			

Map Key	Number of Records	Direction/ Distance (m)	Elev/Diff (m)	Site	DB
<b><u>Construction Record - Casing</u></b>					
Casing ID:		930053817			
Layer:		2			
Material:		4			
Open Hole or Material:		OPEN HOLE			
Depth From:					
Depth To:		65			
Casing Diameter:		4			
Casing Diameter UOM:		inch			
Casing Depth UOM:		ft			
<b><u>Results of Well Yield Testing</u></b>					
Pump Test ID:		991508555			
Pump Set At:					
Static Level:		5.0			
Final Level After Pumping:					
Recommended Pump Depth:					
Pumping Rate:					
Flowing Rate:					
Recommended Pump Rate:					
Levels UOM:		ft			
Rate UOM:		GPM			
Water State After Test Code:					
Water State After Test:					
Pumping Test Method:					
Pumping Duration HR:					
Pumping Duration MIN:					
Flowing:		No			
<b><u>Water Details</u></b>					
Water ID:		933463094			
Layer:		1			
Kind Code:		1			
Kind:		FRESH			
Water Found Depth:		8.0			
Water Found Depth UOM:		ft			

<a href="#">46</a>	1 of 1	SE/209.6	90.9 / 2.41	Unknown (Ottawa) Bridal Path Blvd and Pimlico Cres Ottawa ON	SPL
--------------------	--------	----------	-------------	--	-----

Ref No:	3813-9YZT88	Discharger Report:	
Site No:	NA	Material Group:	
Incident Dt:	8/2/2015	Health/Env Conseq:	
Year:		Client Type:	
Incident Cause:		Sector Type:	Other
Incident Event:		Agency Involved:	
Contaminant Code:	27	Nearest Watercourse:	
Contaminant Name:	PAINT OR PAINT-RELATED	Site Address:	Bridal Path Blvd and Pimlico Cres
Contaminant Limit 1:		Site District Office:	
Contam Limit Freq 1:		Site Postal Code:	
Contaminant UN No 1:		Site Region:	
Environment Impact:		Site Municipality:	Ottawa
Nature of Impact:		Site Lot:	
Receiving Medium:		Site Conc:	
Receiving Env:		Northing:	
MOE Response:	No	Easting:	
Dt MOE Arvl on Scn:		Site Geo Ref Accu:	
MOE Reported Dt:	8/2/2015	Site Map Datum:	

Map Key	Number of Records	Direction/ Distance (m)	Elev/Diff (m)	Site	DB
<b>Dt Document Closed:</b>	9/15/2015			<b>SAC Action Class:</b>	Land Spills
<b>Incident Reason:</b>	Operator/Human Error			<b>Source Type:</b>	
<b>Site Name:</b>	Intersection<UNOFFICIAL>				
<b>Site County/District:</b>					
<b>Site Geo Ref Meth:</b>					
<b>Incident Summary:</b>	Ottawa MVA - Coolant to CB				
<b>Contaminant Qty:</b>	0 L				

[47](#)    1 of 2    **E/217.0**    **85.9 / -2.59**    **ON**    **WWIS**

<b>Well ID:</b>	1508553	<b>Data Entry Status:</b>	
<b>Construction Date:</b>		<b>Data Src:</b>	1
<b>Primary Water Use:</b>	Not Used	<b>Date Received:</b>	1/5/1951
<b>Sec. Water Use:</b>	0	<b>Selected Flag:</b>	True
<b>Final Well Status:</b>	Abandoned-Quality	<b>Abandonment Rec:</b>	
<b>Water Type:</b>		<b>Contractor:</b>	1114
<b>Casing Material:</b>		<b>Form Version:</b>	1
<b>Audit No:</b>		<b>Owner:</b>	
<b>Tag:</b>		<b>Street Name:</b>	
<b>Construction Method:</b>		<b>County:</b>	OTTAWA
<b>Elevation (m):</b>		<b>Municipality:</b>	OTTAWA CITY
<b>Elevation Reliability:</b>		<b>Site Info:</b>	
<b>Depth to Bedrock:</b>		<b>Lot:</b>	
<b>Well Depth:</b>		<b>Concession:</b>	
<b>Overburden/Bedrock:</b>		<b>Concession Name:</b>	
<b>Pump Rate:</b>		<b>Easting NAD83:</b>	
<b>Static Water Level:</b>		<b>Northing NAD83:</b>	
<b>Flowing (Y/N):</b>		<b>Zone:</b>	
<b>Flow Rate:</b>		<b>UTM Reliability:</b>	
<b>Clear/Cloudy:</b>			

**PDF URL (Map):** [https://d2khazk8e83rdv.cloudfront.net/moe\\_mapping/downloads/2Water/Wells\\_pdfs/150\1508553.pdf](https://d2khazk8e83rdv.cloudfront.net/moe_mapping/downloads/2Water/Wells_pdfs/150\1508553.pdf)

**Additional Detail(s) (Map)**

**Well Completed Date:** 1950/08/10  
**Year Completed:** 1950  
**Depth (m):** 20.1168  
**Latitude:** 45.35274228152  
**Longitude:** -75.649549127383  
**Path:** 150\1508553.pdf

**Bore Hole Information**

<b>Bore Hole ID:</b>	10030587	<b>Elevation:</b>	87.989952
<b>DP2BR:</b>		<b>Elevrc:</b>	
<b>Spatial Status:</b>		<b>Zone:</b>	18
<b>Code OB:</b>	o	<b>East83:</b>	449120.70
<b>Code OB Desc:</b>	Overburden	<b>North83:</b>	5022342.00
<b>Open Hole:</b>		<b>Org CS:</b>	
<b>Cluster Kind:</b>		<b>UTMRC:</b>	9
<b>Date Completed:</b>	10-Aug-1950 00:00:00	<b>UTMRC Desc:</b>	unknown UTM
<b>Remarks:</b>		<b>Location Method:</b>	p9
<b>Elevrc Desc:</b>			
<b>Location Source Date:</b>			
<b>Improvement Location Source:</b>			
<b>Improvement Location Method:</b>			
<b>Source Revision Comment:</b>			
<b>Supplier Comment:</b>			

<b>Map Key</b>	<b>Number of Records</b>	<b>Direction/ Distance (m)</b>	<b>Elev/Diff (m)</b>	<b>Site</b>	<b>DB</b>
<b><u>Overburden and Bedrock</u></b>					
<b><u>Materials Interval</u></b>					
<b>Formation ID:</b>			931009964		
<b>Layer:</b>			1		
<b>Color:</b>			6		
<b>General Color:</b>			BROWN		
<b>Mat1:</b>			05		
<b>Most Common Material:</b>			CLAY		
<b>Mat2:</b>					
<b>Mat2 Desc:</b>					
<b>Mat3:</b>					
<b>Mat3 Desc:</b>					
<b>Formation Top Depth:</b>			0.0		
<b>Formation End Depth:</b>			8.0		
<b>Formation End Depth UOM:</b>			ft		
<b><u>Overburden and Bedrock</u></b>					
<b><u>Materials Interval</u></b>					
<b>Formation ID:</b>			931009966		
<b>Layer:</b>			3		
<b>Color:</b>			8		
<b>General Color:</b>			BLACK		
<b>Mat1:</b>			11		
<b>Most Common Material:</b>			GRAVEL		
<b>Mat2:</b>					
<b>Mat2 Desc:</b>					
<b>Mat3:</b>					
<b>Mat3 Desc:</b>					
<b>Formation Top Depth:</b>			65.0		
<b>Formation End Depth:</b>			66.0		
<b>Formation End Depth UOM:</b>			ft		
<b><u>Overburden and Bedrock</u></b>					
<b><u>Materials Interval</u></b>					
<b>Formation ID:</b>			931009965		
<b>Layer:</b>			2		
<b>Color:</b>			2		
<b>General Color:</b>			GREY		
<b>Mat1:</b>			07		
<b>Most Common Material:</b>			QUICKSAND		
<b>Mat2:</b>					
<b>Mat2 Desc:</b>					
<b>Mat3:</b>					
<b>Mat3 Desc:</b>					
<b>Formation Top Depth:</b>			8.0		
<b>Formation End Depth:</b>			65.0		
<b>Formation End Depth UOM:</b>			ft		
<b><u>Method of Construction &amp; Well</u></b>					
<b><u>Use</u></b>					
<b>Method Construction ID:</b>			961508553		
<b>Method Construction Code:</b>			1		
<b>Method Construction:</b>			Cable Tool		
<b>Other Method Construction:</b>					
<b><u>Pipe Information</u></b>					
<b>Pipe ID:</b>			10579157		

Map Key	Number of Records	Direction/ Distance (m)	Elev/Diff (m)	Site	DB
Casing No: Comment: Alt Name:	1				
<b><u>Construction Record - Casing</u></b>					
Casing ID:	930053814				
Layer:	1				
Material:					
Open Hole or Material:					
Depth From:					
Depth To:					
Casing Diameter:	4				
Casing Diameter UOM:	inch				
Casing Depth UOM:	ft				
<b><u>Results of Well Yield Testing</u></b>					
Pump Test ID:	991508553				
Pump Set At:					
Static Level:	5.0				
Final Level After Pumping:					
Recommended Pump Depth:					
Pumping Rate:					
Flowing Rate:					
Recommended Pump Rate:					
Levels UOM:	ft				
Rate UOM:	GPM				
Water State After Test Code:					
Water State After Test:					
Pumping Test Method:					
Pumping Duration HR:					
Pumping Duration MIN:					
Flowing:	No				
<b><u>Water Details</u></b>					
Water ID:	933463092				
Layer:	1				
Kind Code:	1				
Kind:	FRESH				
Water Found Depth:	8.0				
Water Found Depth UOM:	ft				

47      2 of 2      E/217.0      85.9 / -2.59      ON      WWIS

<b>Well ID:</b>	1508554	<b>Data Entry Status:</b>	
<b>Construction Date:</b>		<b>Data Src:</b>	1
<b>Primary Water Use:</b>	Domestic	<b>Date Received:</b>	1/5/1951
<b>Sec. Water Use:</b>	0	<b>Selected Flag:</b>	True
<b>Final Well Status:</b>	Water Supply	<b>Abandonment Rec:</b>	
<b>Water Type:</b>		<b>Contractor:</b>	1114
<b>Casing Material:</b>		<b>Form Version:</b>	1
<b>Audit No:</b>		<b>Owner:</b>	
<b>Tag:</b>		<b>Street Name:</b>	
<b>Construction Method:</b>		<b>County:</b>	OTTAWA
<b>Elevation (m):</b>		<b>Municipality:</b>	OTTAWA CITY
<b>Elevation Reliability:</b>		<b>Site Info:</b>	
<b>Depth to Bedrock:</b>		<b>Lot:</b>	
<b>Well Depth:</b>		<b>Concession:</b>	
<b>Overburden/Bedrock:</b>		<b>Concession Name:</b>	



Map Key	Number of Records	Direction/ Distance (m)	Elev/Diff (m)	Site	DB
Pump Rate:				Easting NAD83:	
Static Water Level:				Northing NAD83:	
Flowing (Y/N):				Zone:	
Flow Rate:				UTM Reliability:	
Clear/Cloudy:					

PDF URL (Map): [https://d2khazk8e83rdv.cloudfront.net/moe\\_mapping/downloads/2Water/Wells\\_pdfs/150\1508554.pdf](https://d2khazk8e83rdv.cloudfront.net/moe_mapping/downloads/2Water/Wells_pdfs/150\1508554.pdf)

**Additional Detail(s) (Map)**

Well Completed Date: 1950/08/15  
Year Completed: 1950  
Depth (m): 24.384  
Latitude: 45.35274228152  
Longitude: -75.649549127383  
Path: 150\1508554.pdf

**Bore Hole Information**

Bore Hole ID:	10030588	Elevation:	87.989952
DP2BR:		Elevrc:	
Spatial Status:		Zone:	18
Code OB:	o	East83:	449120.70
Code OB Desc:	Overburden	North83:	5022342.00
Open Hole:		Org CS:	
Cluster Kind:		UTMRC:	9
Date Completed:	15-Aug-1950 00:00:00	UTMRC Desc:	unknown UTM
Remarks:		Location Method:	p9
Elevrc Desc:			
Location Source Date:			
Improvement Location Source:			
Improvement Location Method:			
Source Revision Comment:			
Supplier Comment:			

**Overburden and Bedrock Materials Interval**

Formation ID: 931009968  
Layer: 2  
Color: 2  
General Color: GREY  
Mat1: 07  
Most Common Material: QUICKSAND  
Mat2:  
Mat2 Desc:  
Mat3:  
Mat3 Desc:  
Formation Top Depth: 8.0  
Formation End Depth: 65.0  
Formation End Depth UOM: ft

**Overburden and Bedrock Materials Interval**

Formation ID: 931009970  
Layer: 4  
Color:  
General Color:  
Mat1: 11  
Most Common Material: GRAVEL  
Mat2:

<b>Map Key</b>	<b>Number of Records</b>	<b>Direction/ Distance (m)</b>	<b>Elev/Diff (m)</b>	<b>Site</b>	<b>DB</b>
<b>Mat2 Desc:</b>					
<b>Mat3:</b>					
<b>Mat3 Desc:</b>					
<b>Formation Top Depth:</b>		66.0			
<b>Formation End Depth:</b>		80.0			
<b>Formation End Depth UOM:</b>		ft			
<b><u>Overburden and Bedrock</u></b>					
<b><u>Materials Interval</u></b>					
<b>Formation ID:</b>		931009967			
<b>Layer:</b>		1			
<b>Color:</b>		6			
<b>General Color:</b>		BROWN			
<b>Mat1:</b>		05			
<b>Most Common Material:</b>		CLAY			
<b>Mat2:</b>					
<b>Mat2 Desc:</b>					
<b>Mat3:</b>					
<b>Mat3 Desc:</b>					
<b>Formation Top Depth:</b>		0.0			
<b>Formation End Depth:</b>		8.0			
<b>Formation End Depth UOM:</b>		ft			
<b><u>Overburden and Bedrock</u></b>					
<b><u>Materials Interval</u></b>					
<b>Formation ID:</b>		931009969			
<b>Layer:</b>		3			
<b>Color:</b>		8			
<b>General Color:</b>		BLACK			
<b>Mat1:</b>		11			
<b>Most Common Material:</b>		GRAVEL			
<b>Mat2:</b>					
<b>Mat2 Desc:</b>					
<b>Mat3:</b>					
<b>Mat3 Desc:</b>					
<b>Formation Top Depth:</b>		65.0			
<b>Formation End Depth:</b>		66.0			
<b>Formation End Depth UOM:</b>		ft			
<b><u>Method of Construction &amp; Well</u></b>					
<b><u>Use</u></b>					
<b>Method Construction ID:</b>		961508554			
<b>Method Construction Code:</b>		1			
<b>Method Construction:</b>		Cable Tool			
<b>Other Method Construction:</b>					
<b><u>Pipe Information</u></b>					
<b>Pipe ID:</b>		10579158			
<b>Casing No:</b>		1			
<b>Comment:</b>					
<b>Alt Name:</b>					
<b><u>Construction Record - Casing</u></b>					
<b>Casing ID:</b>		930053815			
<b>Layer:</b>		1			
<b>Material:</b>		1			
<b>Open Hole or Material:</b>		STEEL			

Map Key	Number of Records	Direction/ Distance (m)	Elev/Diff (m)	Site	DB
<b>Depth From:</b>					
<b>Depth To:</b>		80			
<b>Casing Diameter:</b>		4			
<b>Casing Diameter UOM:</b>		inch			
<b>Casing Depth UOM:</b>		ft			
<b><u>Results of Well Yield Testing</u></b>					
<b>Pump Test ID:</b>		991508554			
<b>Pump Set At:</b>					
<b>Static Level:</b>		5.0			
<b>Final Level After Pumping:</b>					
<b>Recommended Pump Depth:</b>					
<b>Pumping Rate:</b>					
<b>Flowing Rate:</b>					
<b>Recommended Pump Rate:</b>					
<b>Levels UOM:</b>		ft			
<b>Rate UOM:</b>		GPM			
<b>Water State After Test Code:</b>					
<b>Water State After Test:</b>					
<b>Pumping Test Method:</b>					
<b>Pumping Duration HR:</b>					
<b>Pumping Duration MIN:</b>					
<b>Flowing:</b>		No			
<b><u>Water Details</u></b>					
<b>Water ID:</b>		933463093			
<b>Layer:</b>		1			
<b>Kind Code:</b>		1			
<b>Kind:</b>		FRESH			
<b>Water Found Depth:</b>		8.0			
<b>Water Found Depth UOM:</b>		ft			

<b>48</b>	<b>1 of 1</b>	<b>E/217.0</b>	<b>85.9 / -2.59</b>	<b>ON</b>	<b>BORE</b>
<b>Borehole ID:</b>		612526		<b>Inclin FLG:</b>	No
<b>OGF ID:</b>		215513832		<b>SP Status:</b>	Initial Entry
<b>Status:</b>				<b>Surv Elev:</b>	No
<b>Type:</b>		Borehole		<b>Piezometer:</b>	No
<b>Use:</b>				<b>Primary Name:</b>	
<b>Completion Date:</b>		AUG-1950		<b>Municipality:</b>	
<b>Static Water Level:</b>				<b>Lot:</b>	
<b>Primary Water Use:</b>				<b>Township:</b>	
<b>Sec. Water Use:</b>				<b>Latitude DD:</b>	45.352744
<b>Total Depth m:</b>		24.4		<b>Longitude DD:</b>	-75.649549
<b>Depth Ref:</b>		Ground Surface		<b>UTM Zone:</b>	18
<b>Depth Elev:</b>				<b>Easting:</b>	449121
<b>Drill Method:</b>				<b>Northing:</b>	5022342
<b>Orig Ground Elev m:</b>		88.4		<b>Location Accuracy:</b>	
<b>Elev Reliabil Note:</b>				<b>Accuracy:</b>	Not Applicable
<b>DEM Ground Elev m:</b>		88			
<b>Concession:</b>					
<b>Location D:</b>					
<b>Survey D:</b>					
<b>Comments:</b>					
<b><u>Borehole Geology Stratum</u></b>					
<b>Geology Stratum ID:</b>		218391593		<b>Mat Consistency:</b>	
<b>Top Depth:</b>		0		<b>Material Moisture:</b>	

Map Key	Number of Records	Direction/ Distance (m)	Elev/Diff (m)	Site	DB
<b>Bottom Depth:</b>	2.4			<b>Material Texture:</b>	
<b>Material Color:</b>	Brown			<b>Non Geo Mat Type:</b>	
<b>Material 1:</b>	Clay			<b>Geologic Formation:</b>	
<b>Material 2:</b>				<b>Geologic Group:</b>	
<b>Material 3:</b>				<b>Geologic Period:</b>	
<b>Material 4:</b>				<b>Depositional Gen:</b>	
<b>Gsc Material Description:</b>					
<b>Stratum Description:</b>		CLAY. BROWN.			
<b>Geology Stratum ID:</b>	218391596			<b>Mat Consistency:</b>	Dense
<b>Top Depth:</b>	20.1			<b>Material Moisture:</b>	
<b>Bottom Depth:</b>	24.4			<b>Material Texture:</b>	
<b>Material Color:</b>	Brown			<b>Non Geo Mat Type:</b>	
<b>Material 1:</b>	Gravel			<b>Geologic Formation:</b>	
<b>Material 2:</b>				<b>Geologic Group:</b>	
<b>Material 3:</b>				<b>Geologic Period:</b>	
<b>Material 4:</b>				<b>Depositional Gen:</b>	
<b>Gsc Material Description:</b>					
<b>Stratum Description:</b>		GRAVEL. 00008D.CLAY. BROWN,GREY, STIFF TO VERY STIFF,FISSURED. SAND. VERY DENSE. 00000 0			
		**Note: Many records provided by the department have a truncated [Stratum Description] field.			
<b>Geology Stratum ID:</b>	218391595			<b>Mat Consistency:</b>	
<b>Top Depth:</b>	19.8			<b>Material Moisture:</b>	
<b>Bottom Depth:</b>	20.1			<b>Material Texture:</b>	
<b>Material Color:</b>	Black			<b>Non Geo Mat Type:</b>	
<b>Material 1:</b>	Gravel			<b>Geologic Formation:</b>	
<b>Material 2:</b>				<b>Geologic Group:</b>	
<b>Material 3:</b>				<b>Geologic Period:</b>	
<b>Material 4:</b>				<b>Depositional Gen:</b>	
<b>Gsc Material Description:</b>					
<b>Stratum Description:</b>		GRAVEL. BLACK.			
<b>Geology Stratum ID:</b>	218391594			<b>Mat Consistency:</b>	
<b>Top Depth:</b>	2.4			<b>Material Moisture:</b>	
<b>Bottom Depth:</b>	19.8			<b>Material Texture:</b>	
<b>Material Color:</b>	Grey			<b>Non Geo Mat Type:</b>	
<b>Material 1:</b>	Sand			<b>Geologic Formation:</b>	
<b>Material 2:</b>				<b>Geologic Group:</b>	
<b>Material 3:</b>				<b>Geologic Period:</b>	
<b>Material 4:</b>				<b>Depositional Gen:</b>	
<b>Gsc Material Description:</b>					
<b>Stratum Description:</b>		SAND. GREY.			
<b>Source</b>					
<b>Source Type:</b>	Data Survey			<b>Source Appl:</b>	Spatial/Tabular
<b>Source Orig:</b>	Geological Survey of Canada			<b>Source Iden:</b>	1
<b>Source Date:</b>	1956-1972			<b>Scale or Res:</b>	Varies
<b>Confidence:</b>				<b>Horizontal:</b>	NAD27
<b>Observatio:</b>				<b>Verticalda:</b>	Mean Average Sea Level
<b>Source Name:</b>	Urban Geology Automated Information System (UGAIS)				
<b>Source Details:</b>	File: OTTAWA1.txt RecordID: 05034 NTS_Sheet:				
<b>Confiden 1:</b>					
<b>Source List</b>					
<b>Source Identifier:</b>	1			<b>Horizontal Datum:</b>	NAD27
<b>Source Type:</b>	Data Survey			<b>Vertical Datum:</b>	Mean Average Sea Level
<b>Source Date:</b>	1956-1972			<b>Projection Name:</b>	Universal Transverse Mercator
<b>Scale or Resolution:</b>	Varies				
<b>Source Name:</b>	Urban Geology Automated Information System (UGAIS)				
<b>Source Originators:</b>	Geological Survey of Canada				

Map Key	Number of Records	Direction/ Distance (m)	Elev/Diff (m)	Site	DB
<a href="#">49</a>	1 of 1	NE/219.3	85.4 / -3.02	UNKNOWN SAWMILL CREEK AT BANK ST & CAHILL ST. OTTAWA CITY ON	SPL
<b>Ref No:</b>	135327			<b>Discharger Report:</b>	
<b>Site No:</b>				<b>Material Group:</b>	
<b>Incident Dt:</b>	12/15/1996			<b>Health/Env Conseq:</b>	
<b>Year:</b>				<b>Client Type:</b>	
<b>Incident Cause:</b>	UNKNOWN			<b>Sector Type:</b>	
<b>Incident Event:</b>				<b>Agency Involved:</b>	
<b>Contaminant Code:</b>				<b>Nearest Watercourse:</b>	
<b>Contaminant Name:</b>				<b>Site Address:</b>	
<b>Contaminant Limit 1:</b>				<b>Site District Office:</b>	
<b>Contam Limit Freq 1:</b>				<b>Site Postal Code:</b>	
<b>Contaminant UN No 1:</b>				<b>Site Region:</b>	
<b>Environment Impact:</b>	POSSIBLE			<b>Site Municipality:</b>	20101
<b>Nature of Impact:</b>	Water course or lake			<b>Site Lot:</b>	
<b>Receiving Medium:</b>	WATER			<b>Site Conc:</b>	
<b>Receiving Env:</b>				<b>Northing:</b>	
<b>MOE Response:</b>				<b>Easting:</b>	OTTAWA SEWER USE DEPT
<b>Dt MOE Arvl on Scn:</b>				<b>Site Geo Ref Accu:</b>	
<b>MOE Reported Dt:</b>	12/15/1996			<b>Site Map Datum:</b>	
<b>Dt Document Closed:</b>				<b>SAC Action Class:</b>	
<b>Incident Reason:</b>	UNKNOWN			<b>Source Type:</b>	
<b>Site Name:</b>					
<b>Site County/District:</b>					
<b>Site Geo Ref Meth:</b>					
<b>Incident Summary:</b>	UNK. SOURCE-4L MOTOR OIL TO CREEK FROM CULVERT.				
<b>Contaminant Qty:</b>					

<a href="#">50</a>	1 of 1	SE/226.1	89.9 / 1.41	lot 6 con 3 ON	WWIS
<b>Well ID:</b>	1501740			<b>Data Entry Status:</b>	
<b>Construction Date:</b>				<b>Data Src:</b>	1
<b>Primary Water Use:</b>	Domestic			<b>Date Received:</b>	5/10/1955
<b>Sec. Water Use:</b>	0			<b>Selected Flag:</b>	True
<b>Final Well Status:</b>	Water Supply			<b>Abandonment Rec:</b>	
<b>Water Type:</b>				<b>Contractor:</b>	1802
<b>Casing Material:</b>				<b>Form Version:</b>	1
<b>Audit No:</b>				<b>Owner:</b>	
<b>Tag:</b>				<b>Street Name:</b>	
<b>Construction Method:</b>				<b>County:</b>	OTTAWA
<b>Elevation (m):</b>				<b>Municipality:</b>	GLOUCESTER TOWNSHIP
<b>Elevation Reliability:</b>				<b>Site Info:</b>	
<b>Depth to Bedrock:</b>				<b>Lot:</b>	006
<b>Well Depth:</b>				<b>Concession:</b>	03
<b>Overburden/Bedrock:</b>				<b>Concession Name:</b>	RF
<b>Pump Rate:</b>				<b>Easting NAD83:</b>	
<b>Static Water Level:</b>				<b>Northing NAD83:</b>	
<b>Flowing (Y/N):</b>				<b>Zone:</b>	
<b>Flow Rate:</b>				<b>UTM Reliability:</b>	
<b>Clear/Cloudy:</b>					

**PDF URL (Map):** [https://d2khazk8e83rdv.cloudfront.net/moe\\_mapping/downloads/2Water/Wells\\_pdfs/150\1501740.pdf](https://d2khazk8e83rdv.cloudfront.net/moe_mapping/downloads/2Water/Wells_pdfs/150\1501740.pdf)

**Additional Detail(s) (Map)**

**Well Completed Date:** 1955/03/07  
**Year Completed:** 1955  
**Depth (m):** 39.624  
**Latitude:** 45.3510263191335  
**Longitude:** -75.6505507855785

Map Key	Number of Records	Direction/ Distance (m)	Elev/Diff (m)	Site	DB
Path:		150\1501740.pdf			

**Bore Hole Information**

<b>Bore Hole ID:</b>	10023783	<b>Elevation:</b>	92.549819
<b>DP2BR:</b>	109.00	<b>Elevrc:</b>	
<b>Spatial Status:</b>		<b>Zone:</b>	18
<b>Code OB:</b>	r	<b>East83:</b>	449040.70
<b>Code OB Desc:</b>	Bedrock	<b>North83:</b>	5022152.00
<b>Open Hole:</b>		<b>Org CS:</b>	
<b>Cluster Kind:</b>		<b>UTMRC:</b>	5
<b>Date Completed:</b>	07-Mar-1955 00:00:00	<b>UTMRC Desc:</b>	margin of error : 100 m - 300 m
<b>Remarks:</b>		<b>Location Method:</b>	p5
<b>Elevrc Desc:</b>			
<b>Location Source Date:</b>			
<b>Improvement Location Source:</b>			
<b>Improvement Location Method:</b>			
<b>Source Revision Comment:</b>			
<b>Supplier Comment:</b>			

**Overburden and Bedrock**

**Materials Interval**

<b>Formation ID:</b>	930992659
<b>Layer:</b>	1
<b>Color:</b>	5
<b>General Color:</b>	YELLOW
<b>Mat1:</b>	09
<b>Most Common Material:</b>	MEDIUM SAND
<b>Mat2:</b>	
<b>Mat2 Desc:</b>	
<b>Mat3:</b>	
<b>Mat3 Desc:</b>	
<b>Formation Top Depth:</b>	0.0
<b>Formation End Depth:</b>	20.0
<b>Formation End Depth UOM:</b>	ft

**Overburden and Bedrock**

**Materials Interval**

<b>Formation ID:</b>	930992660
<b>Layer:</b>	2
<b>Color:</b>	
<b>General Color:</b>	
<b>Mat1:</b>	05
<b>Most Common Material:</b>	CLAY
<b>Mat2:</b>	
<b>Mat2 Desc:</b>	
<b>Mat3:</b>	
<b>Mat3 Desc:</b>	
<b>Formation Top Depth:</b>	20.0
<b>Formation End Depth:</b>	80.0
<b>Formation End Depth UOM:</b>	ft

**Overburden and Bedrock**

**Materials Interval**

<b>Formation ID:</b>	930992661
<b>Layer:</b>	3
<b>Color:</b>	
<b>General Color:</b>	
<b>Mat1:</b>	09

Map Key	Number of Records	Direction/ Distance (m)	Elev/Diff (m)	Site	DB
<b>Most Common Material:</b>		MEDIUM SAND			
<b>Mat2:</b>					
<b>Mat2 Desc:</b>					
<b>Mat3:</b>					
<b>Mat3 Desc:</b>					
<b>Formation Top Depth:</b>		80.0			
<b>Formation End Depth:</b>		109.0			
<b>Formation End Depth UOM:</b>		ft			
<b><u>Overburden and Bedrock</u></b>					
<b><u>Materials Interval</u></b>					
<b>Formation ID:</b>		930992662			
<b>Layer:</b>		4			
<b>Color:</b>					
<b>General Color:</b>					
<b>Mat1:</b>		17			
<b>Most Common Material:</b>		SHALE			
<b>Mat2:</b>		26			
<b>Mat2 Desc:</b>		ROCK			
<b>Mat3:</b>					
<b>Mat3 Desc:</b>					
<b>Formation Top Depth:</b>		109.0			
<b>Formation End Depth:</b>		130.0			
<b>Formation End Depth UOM:</b>		ft			
<b><u>Method of Construction &amp; Well Use</u></b>					
<b>Method Construction ID:</b>		961501740			
<b>Method Construction Code:</b>		7			
<b>Method Construction:</b>		Diamond			
<b>Other Method Construction:</b>					
<b><u>Pipe Information</u></b>					
<b>Pipe ID:</b>		10572353			
<b>Casing No:</b>		1			
<b>Comment:</b>					
<b>Alt Name:</b>					
<b><u>Construction Record - Casing</u></b>					
<b>Casing ID:</b>		930040396			
<b>Layer:</b>		1			
<b>Material:</b>		1			
<b>Open Hole or Material:</b>		STEEL			
<b>Depth From:</b>					
<b>Depth To:</b>		109			
<b>Casing Diameter:</b>		3			
<b>Casing Diameter UOM:</b>		inch			
<b>Casing Depth UOM:</b>		ft			
<b><u>Construction Record - Casing</u></b>					
<b>Casing ID:</b>		930040397			
<b>Layer:</b>		2			
<b>Material:</b>		4			
<b>Open Hole or Material:</b>		OPEN HOLE			
<b>Depth From:</b>					
<b>Depth To:</b>		130			
<b>Casing Diameter:</b>		3			

Map Key	Number of Records	Direction/ Distance (m)	Elev/Diff (m)	Site	DB
---------	-------------------	----------------------------	------------------	------	----

Casing Diameter UOM: inch  
Casing Depth UOM: ft

**Results of Well Yield Testing**

Pump Test ID: 991501740  
Pump Set At:  
Static Level: 10.0  
Final Level After Pumping: 15.0  
Recommended Pump Depth:  
Pumping Rate: 12.0  
Flowing Rate:  
Recommended Pump Rate:  
Levels UOM: ft  
Rate UOM: GPM  
Water State After Test Code: 1  
Water State After Test: CLEAR  
Pumping Test Method: 1  
Pumping Duration HR: 2  
Pumping Duration MIN: 0  
Flowing: No

**Water Details**

Water ID: 933454466  
Layer: 1  
Kind Code: 1  
Kind: FRESH  
Water Found Depth: 125.0  
Water Found Depth UOM: ft

<a href="#">51</a>	1 of 1	NE/229.1	85.9 / -2.59	1179 HUNT CLUB ROAD lot 5 con 3 Ottawa ON	WWIS
--------------------	--------	----------	--------------	--	------

Well ID:	7244904	Data Entry Status:	
Construction Date:		Data Src:	
Primary Water Use:		Date Received:	7/21/2015
Sec. Water Use:		Selected Flag:	True
Final Well Status:	Abandoned-Other	Abandonment Rec:	
Water Type:		Contractor:	1119
Casing Material:		Form Version:	7
Audit No:	Z191446	Owner:	
Tag:		Street Name:	1179 HUNT CLUB ROAD
Construction Method:		County:	OTTAWA
Elevation (m):		Municipality:	GLOUCESTER TOWNSHIP
Elevation Reliability:		Site Info:	
Depth to Bedrock:		Lot:	005
Well Depth:		Concession:	03
Overburden/Bedrock:		Concession Name:	RF
Pump Rate:		Easting NAD83:	
Static Water Level:		Northing NAD83:	
Flowing (Y/N):		Zone:	
Flow Rate:		UTM Reliability:	
Clear/Cloudy:			

PDF URL (Map):

**Additional Detail(s) (Map)**

Well Completed Date: 2015/06/01  
Year Completed: 2015  
Depth (m):



Map Key	Number of Records	Direction/ Distance (m)	Elev/Diff (m)	Site	DB
Latitude:			45.3555178062308		
Longitude:			-75.6505856516069		
Path:					

**Bore Hole Information**

<b>Bore Hole ID:</b>	1005492492	<b>Elevation:</b>	87.206405
<b>DP2BR:</b>		<b>Elevrc:</b>	
<b>Spatial Status:</b>		<b>Zone:</b>	18
<b>Code OB:</b>		<b>East83:</b>	449042.00
<b>Code OB Desc:</b>		<b>North83:</b>	5022651.00
<b>Open Hole:</b>		<b>Org CS:</b>	UTM83
<b>Cluster Kind:</b>		<b>UTMRC:</b>	4
<b>Date Completed:</b>	01-Jun-2015 00:00:00	<b>UTMRC Desc:</b>	margin of error : 30 m - 100 m
<b>Remarks:</b>		<b>Location Method:</b>	wwr
<b>Elevrc Desc:</b>			
<b>Location Source Date:</b>			
<b>Improvement Location Source:</b>			
<b>Improvement Location Method:</b>			
<b>Source Revision Comment:</b>			
<b>Supplier Comment:</b>			

**Annular Space/Abandonment  
Sealing Record**

<b>Plug ID:</b>	1005586344
<b>Layer:</b>	2
<b>Plug From:</b>	4
<b>Plug To:</b>	0
<b>Plug Depth UOM:</b>	ft

**Annular Space/Abandonment  
Sealing Record**

<b>Plug ID:</b>	1005586343
<b>Layer:</b>	1
<b>Plug From:</b>	24.8330001831055
<b>Plug To:</b>	4
<b>Plug Depth UOM:</b>	ft

**Method of Construction & Well  
Use**

<b>Method Construction ID:</b>	1005586342
<b>Method Construction Code:</b>	
<b>Method Construction:</b>	
<b>Other Method Construction:</b>	

**Pipe Information**

<b>Pipe ID:</b>	1005586336
<b>Casing No:</b>	0
<b>Comment:</b>	
<b>Alt Name:</b>	

**Construction Record - Screen**

<b>Screen ID:</b>	1005586341
<b>Layer:</b>	
<b>Slot:</b>	
<b>Screen Top Depth:</b>	

Map Key	Number of Records	Direction/ Distance (m)	Elev/Diff (m)	Site	DB
<b>Screen End Depth:</b>					
<b>Screen Material:</b>					
<b>Screen Depth UOM:</b> ft					
<b>Screen Diameter UOM:</b> inch					
<b>Screen Diameter:</b>					
<b>Water Details</b>					
<b>Water ID:</b> 1005586339					
<b>Layer:</b>					
<b>Kind Code:</b>					
<b>Kind:</b>					
<b>Water Found Depth:</b>					
<b>Water Found Depth UOM:</b> ft					
<b>Hole Diameter</b>					
<b>Hole ID:</b> 1005586338					
<b>Diameter:</b>					
<b>Depth From:</b>					
<b>Depth To:</b>					
<b>Hole Depth UOM:</b> ft					
<b>Hole Diameter UOM:</b> inch					

<a href="#">52</a>	1 of 1	SSE/232.2	92.4 / 3.95	City of Ottawa 1120 Huntclub Rd, Ottawa ON	SPL
<b>Ref No:</b> 8447-823H3W					
<b>Site No:</b>					
<b>Incident Dt:</b>					
<b>Year:</b>					
<b>Incident Cause:</b> Pipe Or Hose Leak					
<b>Incident Event:</b>					
<b>Contaminant Code:</b> 15					
<b>Contaminant Name:</b> MOTOR OIL					
<b>Contaminant Limit 1:</b>					
<b>Contam Limit Freq 1:</b>					
<b>Contaminant UN No 1:</b>					
<b>Environment Impact:</b> Confirmed					
<b>Nature of Impact:</b> Other Impact(s)					
<b>Receiving Medium:</b>					
<b>Receiving Env:</b>					
<b>MOE Response:</b> Planned Field Response					
<b>Dt MOE Arvl on Scn:</b>					
<b>MOE Reported Dt:</b> 1/26/2010					
<b>Dt Document Closed:</b> 2/2/2010					
<b>Incident Reason:</b> Spill					
<b>Site Name:</b> CB<UNOFFICIAL>					
<b>Site County/District:</b>					
<b>Site Geo Ref Meth:</b>					
<b>Incident Summary:</b> OC Transpo-40 litres oil to CB, cln					
<b>Contaminant Qty:</b> 40 L					
<b>Discharger Report:</b>					
<b>Material Group:</b>					
<b>Health/Env Conseq:</b>					
<b>Client Type:</b>					
<b>Sector Type:</b> Motor Vehicle					
<b>Agency Involved:</b>					
<b>Nearest Watercourse:</b>					
<b>Site Address:</b>					
<b>Site District Office:</b>					
<b>Site Postal Code:</b>					
<b>Site Region:</b>					
<b>Site Municipality:</b>					
<b>Site Lot:</b>					
<b>Site Conc:</b>					
<b>Northing:</b>					
<b>Easting:</b>					
<b>Site Geo Ref Accu:</b>					
<b>Site Map Datum:</b>					
<b>SAC Action Class:</b> Land Spills					
<b>Source Type:</b>					

<a href="#">53</a>	1 of 1	ENE/247.7	85.9 / -2.59	2420 BANK STREET OTTAWA ON K1V 8S1	EHS
<b>Order No:</b> 20100409020					
<b>Status:</b> C					
<b>Report Type:</b> Standard Report					
<b>Report Date:</b> 4/20/2010					
<b>Date Received:</b> 4/9/2010					
<b>Nearest Intersection:</b> Hunt Club Road & Bank Street					
<b>Municipality:</b>					
<b>Client Prov/State:</b> CA					
<b>Search Radius (km):</b> 0.25					
<b>X:</b> -75.649984					

Map Key	Number of Records	Direction/ Distance (m)	Elev/Diff (m)	Site	DB
<b>Previous Site Name:</b>				Y:	45.354177
<b>Lot/Building Size:</b>		106,722 sq. ft / land of 1.8 acres			
<b>Additional Info Ordered:</b>		Fire Insur. Maps and/or Site Plans; Aerial Photos; City Directory			

<a href="#">54</a>	1 of 1	E/247.8	85.9 / -2.59	ON	WWIS
<b>Well ID:</b>	1507840			<b>Data Entry Status:</b>	
<b>Construction Date:</b>				<b>Data Src:</b>	1
<b>Primary Water Use:</b>	Domestic			<b>Date Received:</b>	1/29/1953
<b>Sec. Water Use:</b>	0			<b>Selected Flag:</b>	True
<b>Final Well Status:</b>	Water Supply			<b>Abandonment Rec:</b>	
<b>Water Type:</b>				<b>Contractor:</b>	1802
<b>Casing Material:</b>				<b>Form Version:</b>	1
<b>Audit No:</b>				<b>Owner:</b>	
<b>Tag:</b>				<b>Street Name:</b>	
<b>Construction Method:</b>				<b>County:</b>	OTTAWA
<b>Elevation (m):</b>				<b>Municipality:</b>	OTTAWA CITY
<b>Elevation Reliability:</b>				<b>Site Info:</b>	
<b>Depth to Bedrock:</b>				<b>Lot:</b>	
<b>Well Depth:</b>				<b>Concession:</b>	
<b>Overburden/Bedrock:</b>				<b>Concession Name:</b>	
<b>Pump Rate:</b>				<b>Easting NAD83:</b>	
<b>Static Water Level:</b>				<b>Northing NAD83:</b>	
<b>Flowing (Y/N):</b>				<b>Zone:</b>	
<b>Flow Rate:</b>				<b>UTM Reliability:</b>	
<b>Clear/Cloudy:</b>					
<b>PDF URL (Map):</b>	<a href="https://d2khazk8e83rdv.cloudfront.net/moe_mapping/downloads/2Water/Wells_pdfs/150\1507840.pdf">https://d2khazk8e83rdv.cloudfront.net/moe_mapping/downloads/2Water/Wells_pdfs/150\1507840.pdf</a>				

**Additional Detail(s) (Map)**

<b>Well Completed Date:</b>	1953/01/20
<b>Year Completed:</b>	1953
<b>Depth (m):</b>	26.5176
<b>Latitude:</b>	45.3538227391317
<b>Longitude:</b>	-75.6494976541877
<b>Path:</b>	150\1507840.pdf

**Bore Hole Information**

<b>Bore Hole ID:</b>	10029875	<b>Elevation:</b>	89.824386
<b>DP2BR:</b>		<b>Elevrc:</b>	
<b>Spatial Status:</b>		<b>Zone:</b>	18
<b>Code OB:</b>	o	<b>East83:</b>	449125.70
<b>Code OB Desc:</b>	Overburden	<b>North83:</b>	5022462.00
<b>Open Hole:</b>		<b>Org CS:</b>	
<b>Cluster Kind:</b>		<b>UTMRC:</b>	9
<b>Date Completed:</b>	20-Jan-1953 00:00:00	<b>UTMRC Desc:</b>	unknown UTM
<b>Remarks:</b>		<b>Location Method:</b>	p9
<b>Elevrc Desc:</b>			
<b>Location Source Date:</b>			
<b>Improvement Location Source:</b>			
<b>Improvement Location Method:</b>			
<b>Source Revision Comment:</b>			
<b>Supplier Comment:</b>			

**Overburden and Bedrock  
Materials Interval**

<b>Formation ID:</b>	931008169
----------------------	-----------

Map Key	Number of Records	Direction/ Distance (m)	Elev/Diff (m)	Site	DB
<b>Layer:</b>		1			
<b>Color:</b>					
<b>General Color:</b>					
<b>Mat1:</b>		05			
<b>Most Common Material:</b>		CLAY			
<b>Mat2:</b>					
<b>Mat2 Desc:</b>					
<b>Mat3:</b>					
<b>Mat3 Desc:</b>					
<b>Formation Top Depth:</b>		0.0			
<b>Formation End Depth:</b>		40.0			
<b>Formation End Depth UOM:</b>		ft			
<b><u>Overburden and Bedrock</u></b>					
<b><u>Materials Interval</u></b>					
<b>Formation ID:</b>		931008170			
<b>Layer:</b>		2			
<b>Color:</b>					
<b>General Color:</b>					
<b>Mat1:</b>		05			
<b>Most Common Material:</b>		CLAY			
<b>Mat2:</b>		09			
<b>Mat2 Desc:</b>		MEDIUM SAND			
<b>Mat3:</b>					
<b>Mat3 Desc:</b>					
<b>Formation Top Depth:</b>		40.0			
<b>Formation End Depth:</b>		87.0			
<b>Formation End Depth UOM:</b>		ft			
<b><u>Method of Construction &amp; Well Use</u></b>					
<b>Method Construction ID:</b>		961507840			
<b>Method Construction Code:</b>		7			
<b>Method Construction:</b>		Diamond			
<b>Other Method Construction:</b>					
<b><u>Pipe Information</u></b>					
<b>Pipe ID:</b>		10578445			
<b>Casing No:</b>		1			
<b>Comment:</b>					
<b>Alt Name:</b>					
<b><u>Construction Record - Casing</u></b>					
<b>Casing ID:</b>		930052410			
<b>Layer:</b>		1			
<b>Material:</b>		1			
<b>Open Hole or Material:</b>		STEEL			
<b>Depth From:</b>					
<b>Depth To:</b>		87			
<b>Casing Diameter:</b>		3			
<b>Casing Diameter UOM:</b>		inch			
<b>Casing Depth UOM:</b>		ft			
<b><u>Results of Well Yield Testing</u></b>					
<b>Pump Test ID:</b>		991507840			
<b>Pump Set At:</b>					
<b>Static Level:</b>		3.0			

<b>Map Key</b>	<b>Number of Records</b>	<b>Direction/ Distance (m)</b>	<b>Elev/Diff (m)</b>	<b>Site</b>	<b>DB</b>
<b>Final Level After Pumping:</b>		10.0			
<b>Recommended Pump Depth:</b>					
<b>Pumping Rate:</b>		8.0			
<b>Flowing Rate:</b>					
<b>Recommended Pump Rate:</b>					
<b>Levels UOM:</b>		ft			
<b>Rate UOM:</b>		GPM			
<b>Water State After Test Code:</b>		1			
<b>Water State After Test:</b>		CLEAR			
<b>Pumping Test Method:</b>		1			
<b>Pumping Duration HR:</b>		1			
<b>Pumping Duration MIN:</b>		0			
<b>Flowing:</b>		No			

**Water Details**

<b>Water ID:</b>	933462104
<b>Layer:</b>	1
<b>Kind Code:</b>	4
<b>Kind:</b>	MINERIAL
<b>Water Found Depth:</b>	87.0
<b>Water Found Depth UOM:</b>	ft

# Unplottable Summary

Total: **91** Unplottable sites

DB	Company Name/Site Name	Address	City	Postal
CA	1202574 ONTARIO INC.	SAWMILL RIDGE SUB/HUNT CLUB RD	GLOUCESTER CITY ON	
CA	1202574 ONTARIO INC.	MAC ST., SAWMILL RIDGE SUB,SWM	GLOUCESTER CITY ON	
CA	1202574 ONTARIO INC.	SAWMILL RIDGE SUB/HUNT CLUB RD	GLOUCESTER CITY ON	
CA	OTTAWA CITY	BRIDLE PATH/CAHILL DR.	OTTAWA ON	
CA	R.M. OF OTTAWA-CARLETON	HUNT CLUB ROAD	OTTAWA CITY ON	
CA	R.M. OF OTTAWA-CARLETON	HUNT CLUB ROAD	OTTAWA CITY ON	
CA	R.M. OF OTTAWA-CARLETON	HUNT CLUB ROAD	OTTAWA CITY ON	
CA	R.M. OF OTTAWA-CARLETON	MAC ST., LOTS 5&6, CONC. 3	OTTAWA CITY ON	
CA	SOUTH KEYS SHOPPING CENTRES	PT.LOTS 3-5/CONC.3, BANK ST.	OTTAWA CITY ON	
CA	R.M. OF OTTAWA-CARLETON	HUNT CLUB RD.	OTTAWA CITY ON	
CA	THE DOUGLAS MACDONALD DEV. CORP.	COMMERCIAL PLAZA BANK STREET	OTTAWA CITY ON	
CA	MINISTRY OF TRANSPORTATION	HIGHWAY #31, LAT. CATCHBASINS	OTTAWA CITY ON	
CA	R.J. NICOL CONSTRUCTION (1975) LTD.	HUNT CLUB PLACE/CONDOMINIUM LA	OTTAWA CITY ON	
CA	R.M. OF OTTAWA-CARLETON	STORMW. TREATM. FAC. HUNT CLUB RIDEAU BRIDGE E.	OTTAWA CITY ON	
CA	OTTAWA CITY	CAHILL DR.	OTTAWA CITY ON	
CA	MACDONALD DEVELOPMENT CORP.	BANK ST.	OTTAWA CITY ON	
CA	R.M. OF OTTAWA-CARLETON	HUNT CLUB ROAD	OTTAWA CITY ON	

CA	GOLDER ASSOCIATES LIMITED	SAWMILL RIDGE SUBD., MAC ST.	OTTAWA CITY ON
CA	CITY	CAHILL DR.	OTTAWA ON
CA	CITY	CAHILL DR.	OTTAWA ON
CA	OTTO & BRYDEN ARCHITECTS	CAHILL DR.	OTTAWA ON
CA	CITY	BANK ST.	GLOUCESTER CITY ON
CA	Page Road Pond No. 1	Pt. of Lot 5, Concession 3 O.F., Plan 4R-7806	Gloucester ON
CA		Lot 6, Concession 2 and 3	Ottawa ON
CA		Lot 6, Concession 2 and 3	Ottawa ON
CA		Lot 6, Concession 2 and 3	Ottawa ON
CA	Taggart Construction Limited	Mobile Facility	Ottawa ON
CA	1374421 Ontario Ltd.	North Part of Lot 6, Concession III	Ottawa ON
CA	Longwood Building Corporation	Part of Lot 6, Between Concession 2 & 3	Ottawa ON
CA	1374421 Ontario Ltd.	North Part of Lot 6, Concession III	Ottawa ON
CA	Longwood Building Corporation	Part of Lot 6 in the Gore Concession between Concessions 2 & 3, Rideau Front	Ottawa ON
CA	1250353 Ontario Limited	Part of Lot 6, Concession 2 and 3, Rideau	Ottawa ON
CA	349977 Ontario Ltd.		Ottawa ON
CA	349977 Ontario Ltd.	Part 4, RP 5R-455	Ottawa ON
CA	MACDONALD DEVELOPMENT CORP.-PLAZA	EASEMENT-BANK STREET	OTTAWA CITY ON
CA	OSSORY CANADA INC.	PRIVATE BLDG. BANK ST.	OTTAWA CITY ON
CONV	349977 ONTARIO LTD		ON
CONV	349977 ONTARIO LIMITED		GLOUCESTER ON
CONV	349977 Ontario Ltd.		Ottawa ON
CONV	Taggart Construction Limited	Bank Street	South Ottawa ON

CONV	349977 ONTARIO LTD.		GLOUCESTER ON	
CONV	Taggart Construction Limited		Ottawa ON	
CONV	Waste Services (CA) Inc		Ottawa ON	
DTNK	W O STINSON & SON LTD*	HWY 31	OTTAWA ON	
DTNK	UPI ENERGY LP*	HWY 31	OTTAWA ON	
EBR	Taggart Construction Limited	Mobile Facility Ottawa Ontario Ottawa	ON	
ECA	SNC-Lavalin Constructors (Pacific) Inc., Dragados Canada, Inc., and EllisDon	Corporation	Ottawa ON	K1Z 1G3
ECA	Longwood Building Corporation	Part of Lot 6 in the Gore Concession between Concessions 2 & 3, Rideau Front	Ottawa ON	K1J 9H8
ECA	Taggart Construction Limited	Mobile Facility	Ottawa ON	K1V 8Y3
ECA	WAL-MART CANADA CORP/LA COMPAGNIE WAL-MART DU CANADA		ON	
ECA	349977 Ontario Ltd.	Part 4, RP 5R-455	Ottawa ON	
ECA	WAL-MART CANADA CORP/LA COMPAGNIE WAL-MART DU CANADA		ON	
EHS		Bank St	Ottawa ON	
EHS		Bank St	Ottawa ON	
GEN	SNC-Lavalin Constructors (Pacific) Inc.	Airport Parkway, 400 Metres NE of EY Centre	Ottawa ON	K1V 2N6
GEN	Hydro Ottawa Ltd.	Bank St	Ottawa ON	
GEN	SPIC & SPAN-VALETOR-CASH CLEANERS	BILLINGS BRIDGE PLAZA, BANK STREET C/O 1764 WOODWARD DRIVE	OTTAWA ON	K2C 0P8
GEN	GVT. OF CAN. - TRANSPORT CANADA 18-233	SYSTEMS DEVELOPMENT LABORATORY BUILDING T-78, HUNT CLUB RD.	OTTAWA ON	K1S 5B1
GEN	GVT. OF CAN. - TRANSPORT CANADA	SYSTEMS DEVELOPMENT LABORATORY BUILDING T-78, HUNT CLUB RD.	OTTAWA ON	K1S 5B1
PRT	IMPERIAL OIL ATTN L MCCAMBLEY	HUNT CLUB RD	OTTAWA ON	K1V8S6
PRT	JIM ROMBOUGH OTTAWA FLYING CLUB	HUNT CLUB RD	OTTAWA ON	K1V8S6



PRT	NAZIMA MEDEWAR	HWY 31	OTTAWA ON	
PRT	HUNTCLUB ESSO K BASSETT	HUNT CLUB RD	OTTAWA ON	K1V8S6
RST	CAPITAL CITY GAS	HIGHWAY 31	GLOUCESTER ON	K1G 3N4
RST	CAPITAL CITY GAS	HIGHWAY 31	GLOUCESTER ON	K1G3N4
RST	DRUMMOND'S GAS	HIGHWAY 31	GLOUCESTER ON	K1B3B8
RST	DRUMMOND'S GAS	HIGHWAY 31	GLOUCESTER ON	K1B 3B8
SPL	Loblaws Properties Limited	Loblaws	Ottawa ON	
SPL	Taggart Construction Limited		Ottawa ON	
SPL		Loblaws	Ottawa ON	
SPL	LOBLAWS		OTTAWA CITY ON	
SPL	ONTARIO HYDRO	BANK ST TRANSFORMER	GLOUCESTER CITY ON	
SPL		Hunt Club Road	Ottawa ON	
SPL	ESSO PETROLEUM CANADA	BANK STREET SERVICE STATION	OTTAWA CITY ON	
SPL	UNKNOWN	SAWMILL CREEK FROM STORAGE TANK AT CORNER OF HUNT CLUB & MACK ST.	GLOUCESTER CITY ON	
SPL	UNKNOWN	COTTERS CR OFF OF HUNT CLUB	OTTAWA CITY ON	
WWIS		lot 4	ON	
WWIS		lot 6	ON	
WWIS		lot 6	ON	
WWIS		lot 4	ON	
WWIS		lot 6	ON	
WWIS		lot 5	ON	
WWIS		lot 5	ON	
WWIS		lot 6	ON	

WWIS	lot 5	ON
WWIS	lot 5	ON
WWIS	lot 5	ON
WWIS	lot 5	ON
WWIS	lot 5	ON
WWIS	lot 6	ON
WWIS	lot 6	ON

# Unplottable Report

---

**Site:** 1202574 ONTARIO INC.  
SAWMILL RIDGE SUB/HUNT CLUB RD GLOUCESTER CITY ON

**Database:**  
CA

**Certificate #:** 3-0831-97-  
**Application Year:** 97  
**Issue Date:** 7/9/1997  
**Approval Type:** Municipal sewage  
**Status:** Approved  
**Application Type:**  
**Client Name:**  
**Client Address:**  
**Client City:**  
**Client Postal Code:**  
**Project Description:**  
**Contaminants:**  
**Emission Control:**

---

**Site:** 1202574 ONTARIO INC.  
MAC ST., SAWMILL RIDGE SUB,SWM GLOUCESTER CITY ON

**Database:**  
CA

**Certificate #:** 3-0722-97-  
**Application Year:** 97  
**Issue Date:** 7/22/1997  
**Approval Type:** Municipal sewage  
**Status:** Approved  
**Application Type:**  
**Client Name:**  
**Client Address:**  
**Client City:**  
**Client Postal Code:**  
**Project Description:**  
**Contaminants:**  
**Emission Control:**

---

**Site:** 1202574 ONTARIO INC.  
SAWMILL RIDGE SUB/HUNT CLUB RD GLOUCESTER CITY ON

**Database:**  
CA

**Certificate #:** 7-0639-97-  
**Application Year:** 97  
**Issue Date:** 7/9/1997  
**Approval Type:** Municipal water  
**Status:** Approved  
**Application Type:**  
**Client Name:**  
**Client Address:**  
**Client City:**  
**Client Postal Code:**  
**Project Description:**  
**Contaminants:**  
**Emission Control:**

---

**Site:** OTTAWA CITY  
BRIDLE PATH/CAHILL DR. OTTAWA ON

**Database:**  
CA

**Certificate #:** 3-0504-98-

**Application Year:** 98  
**Issue Date:** 5/8/1998  
**Approval Type:** Municipal sewage  
**Status:** Approved  
**Application Type:**  
**Client Name:**  
**Client Address:**  
**Client City:**  
**Client Postal Code:**  
**Project Description:**  
**Contaminants:**  
**Emission Control:**

---

**Site:** R.M. OF OTTAWA-CARLETON  
HUNT CLUB ROAD OTTAWA CITY ON

**Database:**  
CA

**Certificate #:** 7-1158-89-  
**Application Year:** 89  
**Issue Date:** 7/24/1989  
**Approval Type:** Municipal water  
**Status:** Approved  
**Application Type:**  
**Client Name:**  
**Client Address:**  
**Client City:**  
**Client Postal Code:**  
**Project Description:**  
**Contaminants:**  
**Emission Control:**

---

**Site:** R.M. OF OTTAWA-CARLETON  
HUNT CLUB ROAD OTTAWA CITY ON

**Database:**  
CA

**Certificate #:** 7-1112-88-  
**Application Year:** 88  
**Issue Date:** 7/27/1988  
**Approval Type:** Municipal water  
**Status:** Approved  
**Application Type:**  
**Client Name:**  
**Client Address:**  
**Client City:**  
**Client Postal Code:**  
**Project Description:**  
**Contaminants:**  
**Emission Control:**

---

**Site:** R.M. OF OTTAWA-CARLETON  
HUNT CLUB ROAD OTTAWA CITY ON

**Database:**  
CA

**Certificate #:** 3-1395-89-  
**Application Year:** 89  
**Issue Date:** 7/24/1989  
**Approval Type:** Municipal sewage  
**Status:** Approved  
**Application Type:**  
**Client Name:**  
**Client Address:**  
**Client City:**  
**Client Postal Code:**  
**Project Description:**  
**Contaminants:**  
**Emission Control:**

---

**Site:** R.M. OF OTTAWA-CARLETON  
MAC ST., LOTS 5&6, CONC. 3 OTTAWA CITY ON

**Database:**  
CA

**Certificate #:** 7-0102-94-  
**Application Year:** 94  
**Issue Date:** 3/8/1994  
**Approval Type:** Municipal water  
**Status:** Approved  
**Application Type:**  
**Client Name:**  
**Client Address:**  
**Client City:**  
**Client Postal Code:**  
**Project Description:**  
**Contaminants:**  
**Emission Control:**

---

**Site:** SOUTH KEYS SHOPPING CENTRES  
PT.LOTS 3-5/CONC.3, BANK ST. OTTAWA CITY ON

**Database:**  
CA

**Certificate #:** 3-0856-95-  
**Application Year:** 95  
**Issue Date:** 8/8/1995  
**Approval Type:** Municipal sewage  
**Status:** Approved  
**Application Type:**  
**Client Name:**  
**Client Address:**  
**Client City:**  
**Client Postal Code:**  
**Project Description:**  
**Contaminants:**  
**Emission Control:**

---

**Site:** R.M. OF OTTAWA-CARLETON  
HUNT CLUB RD. OTTAWA CITY ON

**Database:**  
CA

**Certificate #:** 7-1643-89-  
**Application Year:** 89  
**Issue Date:** 10/17/1989  
**Approval Type:** Municipal water  
**Status:** Approved  
**Application Type:**  
**Client Name:**  
**Client Address:**  
**Client City:**  
**Client Postal Code:**  
**Project Description:**  
**Contaminants:**  
**Emission Control:**

---

**Site:** THE DOUGLAS MACDONALD DEV. CORP.  
COMMERCIAL PLAZA BANK STREET OTTAWA CITY ON

**Database:**  
CA

**Certificate #:** 7-1304-86-  
**Application Year:** 86  
**Issue Date:** 10/28/1986  
**Approval Type:** Municipal water  
**Status:** Approved  
**Application Type:**  
**Client Name:**  
**Client Address:**

**Client City:**  
**Client Postal Code:**  
**Project Description:**  
**Contaminants:**  
**Emission Control:**

---

**Site:** **MINISTRY OF TRANSPORTATION**  
**HIGHWAY #31, LAT. CATCHBASINS OTTAWA CITY ON**

**Database:**  
**CA**

**Certificate #:** 3-1342-93-  
**Application Year:** 93  
**Issue Date:** 12/31/1993  
**Approval Type:** Municipal sewage  
**Status:** Preliminary approval  
**Application Type:**  
**Client Name:**  
**Client Address:**  
**Client City:**  
**Client Postal Code:**  
**Project Description:**  
**Contaminants:**  
**Emission Control:**

---

**Site:** **R.J. NICOL CONSTRUCTION (1975) LTD.**  
**HUNT CLUB PLACE/CONDOMINIUM LA OTTAWA CITY ON**

**Database:**  
**CA**

**Certificate #:** 3-1848-90-  
**Application Year:** 90  
**Issue Date:** 10/16/1990  
**Approval Type:** Municipal sewage  
**Status:** Approved  
**Application Type:**  
**Client Name:**  
**Client Address:**  
**Client City:**  
**Client Postal Code:**  
**Project Description:**  
**Contaminants:**  
**Emission Control:**

---

**Site:** **R.M. OF OTTAWA-CARLETON RIDEAU BRIDGE E.**  
**STORMW. TREATM. FAC. HUNT CLUB OTTAWA CITY ON**

**Database:**  
**CA**

**Certificate #:** 3-1903-89-  
**Application Year:** 89  
**Issue Date:** 12/5/1989  
**Approval Type:** Municipal sewage  
**Status:** Approved  
**Application Type:**  
**Client Name:**  
**Client Address:**  
**Client City:**  
**Client Postal Code:**  
**Project Description:**  
**Contaminants:**  
**Emission Control:**

---

**Site:** **OTTAWA CITY**  
**CAHILL DR. OTTAWA CITY ON**

**Database:**  
**CA**

**Certificate #:** 3-1467-89-  
**Application Year:** 89

**Issue Date:** 8/1/1989  
**Approval Type:** Municipal sewage  
**Status:** Approved  
**Application Type:**  
**Client Name:**  
**Client Address:**  
**Client City:**  
**Client Postal Code:**  
**Project Description:**  
**Contaminants:**  
**Emission Control:**

---

**Site:** **MACDONALD DEVELOPMENT CORP.**  
**BANK ST. OTTAWA CITY ON**

**Database:**  
**CA**

**Certificate #:** 3-1072-88-  
**Application Year:** 88  
**Issue Date:** 9/28/1988  
**Approval Type:** Municipal sewage  
**Status:** Approved  
**Application Type:**  
**Client Name:**  
**Client Address:**  
**Client City:**  
**Client Postal Code:**  
**Project Description:**  
**Contaminants:**  
**Emission Control:**

---

**Site:** **R.M. OF OTTAWA-CARLETON**  
**HUNT CLUB ROAD OTTAWA CITY ON**

**Database:**  
**CA**

**Certificate #:** 3-1277-88-  
**Application Year:** 88  
**Issue Date:** 7/27/1988  
**Approval Type:** Municipal sewage  
**Status:** Approved  
**Application Type:**  
**Client Name:**  
**Client Address:**  
**Client City:**  
**Client Postal Code:**  
**Project Description:**  
**Contaminants:**  
**Emission Control:**

---

**Site:** **GOLDER ASSOCIATES LIMITED**  
**SAWMILL RIDGE SUBD., MAC ST. OTTAWA CITY ON**

**Database:**  
**CA**

**Certificate #:** 8-4177-97-  
**Application Year:** 97  
**Issue Date:** 10/15/1997  
**Approval Type:** Industrial air  
**Status:**  
**Application Type:**  
**Client Name:**  
**Client Address:**  
**Client City:**  
**Client Postal Code:**  
**Project Description:** AIR SPARGING T-MENT OF BTEX CONT.G-WATER  
**Contaminants:**  
**Emission Control:**

---

**Site:** CITY  
CAHILL DR. OTTAWA ON

**Database:**  
CA

**Certificate #:** 7-0061-85-006  
**Application Year:** 85  
**Issue Date:** 2/18/85  
**Approval Type:** Municipal water  
**Status:** Approved  
**Application Type:**  
**Client Name:**  
**Client Address:**  
**Client City:**  
**Client Postal Code:**  
**Project Description:**  
**Contaminants:**  
**Emission Control:**

---

**Site:** CITY  
CAHILL DR. OTTAWA ON

**Database:**  
CA

**Certificate #:** 3-0099-85-006  
**Application Year:** 85  
**Issue Date:** 3/1/85  
**Approval Type:** Municipal sewage  
**Status:** Approved  
**Application Type:**  
**Client Name:**  
**Client Address:**  
**Client City:**  
**Client Postal Code:**  
**Project Description:**  
**Contaminants:**  
**Emission Control:**

---

**Site:** OTTO & BRYDEN ARCHITECTS  
CAHILL DR. OTTAWA ON

**Database:**  
CA

**Certificate #:** 3-0769-85-006  
**Application Year:** 85  
**Issue Date:** 7/11/85  
**Approval Type:** Municipal sewage  
**Status:** Approved  
**Application Type:**  
**Client Name:**  
**Client Address:**  
**Client City:**  
**Client Postal Code:**  
**Project Description:**  
**Contaminants:**  
**Emission Control:**

---

**Site:** CITY  
BANK ST. GLOUCESTER CITY ON

**Database:**  
CA

**Certificate #:** 3-0859-85-006  
**Application Year:** 85  
**Issue Date:** 8/1/85  
**Approval Type:** Municipal sewage  
**Status:** Approved  
**Application Type:**  
**Client Name:**  
**Client Address:**  
**Client City:**



**Client Postal Code:**  
**Project Description:**  
**Contaminants:**  
**Emission Control:**

---

**Site:** *Page Road Pond No. 1  
Pt. of Lot 5, Concession 3 O.F., Plan 4R-7806 Gloucester ON*

**Database:**  
*CA*

**Certificate #:** 3330-4SUM4R  
**Application Year:** 01  
**Issue Date:** 3/7/01  
**Approval Type:** Municipal & Private sewage  
**Status:** Approved  
**Application Type:** New Certificate of Approval  
**Client Name:** Corporation of the City of Ottawa  
**Client Address:** 1595, Telesat Court  
**Client City:** Gloucester  
**Client Postal Code:** K1G 3V5  
**Project Description:** This application is for the construction of a storm water management facility (Page Road Pond No. 1) designed for storm water quality and peak flow control serving the East Urba Community.  
**Contaminants:**  
**Emission Control:**

---

**Site:** *Lot 6, Concession 2 and 3 Ottawa ON*

**Database:**  
*CA*

**Certificate #:** 6816-54HQ5P  
**Application Year:** 01  
**Issue Date:** 11/16/01  
**Approval Type:** Municipal & Private sewage  
**Status:** Approved  
**Application Type:** New Certificate of Approval  
**Client Name:** KNL Developments Inc.  
**Client Address:** 222 Somerset Street West, Suite 300  
**Client City:** Ottawa  
**Client Postal Code:** K2P 2G3  
**Project Description:** Sanitary Sewers including appurtenances from approximately 50m west of Ironside Court to the Goulbourn Forced Road to serve the Kanata Lakes Subdivision, City of Ottawa  
**Contaminants:**  
**Emission Control:**

---

**Site:** *Lot 6, Concession 2 and 3 Ottawa ON*

**Database:**  
*CA*

**Certificate #:** 5772-4W5M6D  
**Application Year:** 01  
**Issue Date:** 4/25/01  
**Approval Type:** Municipal & Private sewage  
**Status:** Approved  
**Application Type:** New Certificate of Approval  
**Client Name:** KNL Developments Inc.  
**Client Address:** 222 Somerset Street West, Suite 300  
**Client City:** Ottawa  
**Client Postal Code:** K2P 2G3  
**Project Description:** Storm and sanitary sewers to be constructed on Witherspoon Crescent  
**Contaminants:**  
**Emission Control:**

---

**Site:** *Lot 6, Concession 2 and 3 Ottawa ON*

**Database:**  
*CA*

**Certificate #:** 1760-4W5ML6  
**Application Year:** 01

**Issue Date:** 4/25/01  
**Approval Type:** Municipal & Private water  
**Status:** Approved  
**Application Type:** New Certificate of Approval  
**Client Name:** KNL Developments Inc.  
**Client Address:** 222 Somerset Street West, Suite 300  
**Client City:** Ottawa  
**Client Postal Code:** K2P 2G3  
**Project Description:** Watermains to be constructed on Witherspoon Crescent  
**Contaminants:**  
**Emission Control:**

---

**Site:** *Taggart Construction Limited  
Mobile Facility Ottawa ON*

**Database:**  
*CA*

**Certificate #:** 0636-7KEL2F  
**Application Year:** 2008  
**Issue Date:** 11/19/2008  
**Approval Type:** Air  
**Status:** Approved  
**Application Type:**  
**Client Name:**  
**Client Address:**  
**Client City:**  
**Client Postal Code:**  
**Project Description:**  
**Contaminants:**  
**Emission Control:**

---

**Site:** *1374421 Ontario Ltd.  
North Part of Lot 6, Concession III Ottawa ON*

**Database:**  
*CA*

**Certificate #:** 1907-62VS2P  
**Application Year:** 2004  
**Issue Date:** 7/21/2004  
**Approval Type:** Municipal and Private Sewage Works  
**Status:** Revoked and/or Replaced  
**Application Type:**  
**Client Name:**  
**Client Address:**  
**Client City:**  
**Client Postal Code:**  
**Project Description:**  
**Contaminants:**  
**Emission Control:**

---

**Site:** *Longwood Building Corporation  
Part of Lot 6, Between Concession 2 & 3 Ottawa ON*

**Database:**  
*CA*

**Certificate #:** 6229-6EQGQE  
**Application Year:** 2005  
**Issue Date:** 7/28/2005  
**Approval Type:** Municipal and Private Sewage Works  
**Status:** Approved  
**Application Type:**  
**Client Name:**  
**Client Address:**  
**Client City:**  
**Client Postal Code:**  
**Project Description:**  
**Contaminants:**  
**Emission Control:**

---

---

**Site:** 1374421 Ontario Ltd.  
North Part of Lot 6, Concession III Ottawa ON

**Database:**  
CA

**Certificate #:** 7248-6M3NHQ  
**Application Year:** 2006  
**Issue Date:** 2/17/2006  
**Approval Type:** Municipal and Private Sewage Works  
**Status:** Approved  
**Application Type:**  
**Client Name:**  
**Client Address:**  
**Client City:**  
**Client Postal Code:**  
**Project Description:**  
**Contaminants:**  
**Emission Control:**

---

**Site:** Longwood Building Corporation  
Part of Lot 6 in the Gore Concession between Concessions 2 & 3, Rideau Front Ottawa ON

**Database:**  
CA

**Certificate #:** 7831-6FARGB  
**Application Year:** 2005  
**Issue Date:** 8/26/2005  
**Approval Type:** Municipal and Private Sewage Works  
**Status:** Approved  
**Application Type:**  
**Client Name:**  
**Client Address:**  
**Client City:**  
**Client Postal Code:**  
**Project Description:**  
**Contaminants:**  
**Emission Control:**

---

**Site:** 1250353 Ontario Limited  
Part of Lot 6, Concession 2 and 3, Rideau Ottawa ON

**Database:**  
CA

**Certificate #:** 9386-674PJH  
**Application Year:** 2004  
**Issue Date:** 12/16/2004  
**Approval Type:** Industrial Sewage Works  
**Status:** Approved  
**Application Type:**  
**Client Name:**  
**Client Address:**  
**Client City:**  
**Client Postal Code:**  
**Project Description:**  
**Contaminants:**  
**Emission Control:**

---

**Site:** 349977 Ontario Ltd.  
Ottawa ON

**Database:**  
CA

**Certificate #:** A860156  
**Application Year:** 2010  
**Issue Date:** 4/15/2010  
**Approval Type:** Waste Management Systems  
**Status:** Approved  
**Application Type:**  
**Client Name:**  
**Client Address:**  
**Client City:**

**Client Postal Code:**  
**Project Description:**  
**Contaminants:**  
**Emission Control:**

---

**Site:** 349977 Ontario Ltd.  
Part 4, RP 5R-455 Ottawa ON

**Database:**  
CA

**Certificate #:** 5545-8ESPJ5  
**Application Year:** 2011  
**Issue Date:** 4/28/2011  
**Approval Type:** Air  
**Status:** Approved  
**Application Type:**  
**Client Name:**  
**Client Address:**  
**Client City:**  
**Client Postal Code:**  
**Project Description:**  
**Contaminants:**  
**Emission Control:**

---

**Site:** MACDONALD DEVELOPMENT CORP.-PLAZA  
EASEMENT-BANK STREET OTTAWA CITY ON

**Database:**  
CA

**Certificate #:** 3-1864-86-  
**Application Year:** 86  
**Issue Date:** 12/19/1986  
**Approval Type:** Municipal sewage  
**Status:** Approved  
**Application Type:**  
**Client Name:**  
**Client Address:**  
**Client City:**  
**Client Postal Code:**  
**Project Description:**  
**Contaminants:**  
**Emission Control:**

---

**Site:** OSSORY CANADA INC.  
PRIVATE BLDG. BANK ST. OTTAWA CITY ON

**Database:**  
CA

**Certificate #:** 3-0515-87-  
**Application Year:** 87  
**Issue Date:** 4/23/1987  
**Approval Type:** Municipal sewage  
**Status:** Approved  
**Application Type:**  
**Client Name:**  
**Client Address:**  
**Client City:**  
**Client Postal Code:**  
**Project Description:**  
**Contaminants:**  
**Emission Control:**

---

**Site:** 349977 ONTARIO LTD  
ON

**Database:**  
CONV

**File No:**  
**Crown Brief No:** 01-0136-0330  
**Court Location:**

**Location:**  
**Region:** EASTERN REGION  
**Ministry District:** OTTAWA

**Publication City:**  
**Publication Title:**  
**Act:**  
**Act(s):**  
**First Matter:**  
**Second Matter:**  
**Investigation 1:**  
**Investigation 2:**  
**Penalty Imposed:**  
**Description:**

FAIL TO CLEARLY MARK VEHICLE USED TO HAUL SEWAGE WITH "SEWAGE WASTE" ACCORDING TO THE STANDARDS.

**Background:**  
**URL:**

**Additional Details**

**Publication Date:**  
**Count:** 1  
**Act:** EPA  
**Regulation:**  
**Section:** 16 (1) (12)  
**Act/Regulation/Section:** EPA- -16 (1) (12)  
**Date of Offence:**  
**Date of Conviction:**  
**Date Charged:** 9/6/01  
**Charge Disposition:** SUSPENDED SENTENCE  
**Fine:** \$305.00  
**Synopsis:**

---

**Site:** 349977 ONTARIO LIMITED  
GLOUCESTER ON

**Database:**  
CONV

**File No:**  
**Crown Brief No:**  
**Court Location:**  
**Publication City:**  
**Publication Title:**  
**Act:**  
**Act(s):**  
**First Matter:**  
**Second Matter:**  
**Investigation 1:**  
**Investigation 2:**  
**Penalty Imposed:**  
**Description:** HAVING POSSESSION OF WASTE WITHOUT THE MANIFESTS HAVING BEEN PROPERLY FILLED OUT.  
**Background:**  
**URL:**

**Location:**  
**Region:**  
**Ministry District:**

**Additional Details**

**Publication Date:**  
**Count:** 1  
**Act:** EPA  
**Regulation:** 347  
**Section:** 21(1)  
**Act/Regulation/Section:** EPA-347-21(1)  
**Date of Offence:**  
**Date of Conviction:**  
**Date Charged:** 01/02/1995  
**Charge Disposition:**  
**Fine:** \$1250.00  
**Synopsis:**

**Additional Details**

**Publication Date:**

**Count:** 1  
**Act:** EPA  
**Regulation:** 347  
**Section:** 24(7)(a)  
**Act/Regulation/Section:** EPA-347-24(7)(a)  
**Date of Offence:**  
**Date of Conviction:**  
**Date Charged:** 01/02/1995  
**Charge Disposition:**  
**Fine:** \$5000.00  
**Synopsis:**

**Additional Details**

**Publication Date:**  
**Count:** 1  
**Act:** EPA  
**Regulation:** 347  
**Section:** 23(2)(a)  
**Act/Regulation/Section:** EPA-347-23(2)(a)  
**Date of Offence:**  
**Date of Conviction:**  
**Date Charged:** 01/02/1995  
**Charge Disposition:**  
**Fine:** \$750.00  
**Synopsis:**

**Additional Details**

**Publication Date:**  
**Count:** 1  
**Act:** EPA  
**Regulation:** 347  
**Section:** 24(7)(a)  
**Act/Regulation/Section:** EPA-347-24(7)(a)  
**Date of Offence:**  
**Date of Conviction:**  
**Date Charged:** 01/02/1995  
**Charge Disposition:**  
**Fine:** \$2500.00  
**Synopsis:**

**Additional Details**

**Publication Date:**  
**Count:** 1  
**Act:** EPA  
**Regulation:** 347  
**Section:** 21(1)  
**Act/Regulation/Section:** EPA-347-21(1)  
**Date of Offence:**  
**Date of Conviction:**  
**Date Charged:** 01/02/1995  
**Charge Disposition:**  
**Fine:** \$500.00  
**Synopsis:**

---

**Site:** 349977 Ontario Ltd.  
Ottawa ON

**Database:**  
CONV

**File No:** 109022  
**Crown Brief No:**  
**Court Location:**  
**Publication City:**  
**Publication Title:**  
**Act:**

**Location:**  
**Region:**  
**Ministry District:**

**Act(s):**  
**First Matter:**  
**Second Matter:**  
**Investigation 1:**  
**Investigation 2:**  
**Penalty Imposed:**  
**Description:**

An Ottawa waste services company was fined \$100,000 for depositing waste on an unapproved site and failing to decontaminate a tanker contrary to a ministry approval and the Environmental Protection Act. "Polluters should be aware that the ministry's Investigations and Enforcement Branch will vigorously pursue charges when our environmental laws are broken," said Environment Minister Jim Bradley. 349977 Ontario Ltd., operating as Lacombe Waste Services operates a waste transportation services under a ministry approval for a waste management system. The facility is located on Power Road in the City of Ottawa. The company was contracted to provide roll-off containers for a retrofit project to remove toilets and transport them for disposal. An investigation found the toilets were taken to the company's transfer facility located on Power Road in Ottawa and later transferred to a former quarry on Bank Street. Lacombe deposited two loads of approximately 500 toilets wrapped in garbage bags, including materials that were not inert fill on Bank Street, a property that was not an approved waste disposal site. A separate investigation also found Lacombe failed to properly decontaminate tankers used to transport various liquid wastes. Ministry approval requires the tankers to be cleaned when different types of waste are to be hauled. The company failed to do so leaving a load of wastewater contaminated with industrial fuels and oils. In a global resolution, Lacombe was fined a total of \$100,000 plus victim fine surcharges of \$25,000. All fines were paid immediately after the conviction.

**Background:**  
**URL:**

**Additional Details**

**Publication Date:**  
**Count:**  
**Act:** EPA  
**Regulation:**  
**Section:**  
**Act/Regulation/Section:** EPA  
**Date of Offence:**  
**Date of Conviction:**  
**Date Charged:** July 23, 2013  
**Charge Disposition:** fine, victim fine surcharge  
**Fine:** \$100,000  
**Synopsis:**

**Additional Details**

**Publication Date:**  
**Count:**  
**Act:**  
**Regulation:**  
**Section:**  
**Act/Regulation/Section:**  
**Date of Offence:**  
**Date of Conviction:**  
**Date Charged:** January 9, 2014  
**Charge Disposition:** fine, victim fine surcharge  
**Fine:** \$3,500  
**Synopsis:**

---

**Site:** Taggart Construction Limited  
Bank Street South Ottawa ON

**Database:**  
CONV

**File No:** 010503  
**Crown Brief No:**  
**Court Location:**  
**Publication City:**  
**Publication Title:**  
**Act:**  
**Act(s):**  
**First Matter:**  
**Second Matter:**  
**Investigation 1:**

**Location:**  
**Region:**  
**Ministry District:**

**Investigation 2:  
Penalty Imposed:  
Description:**

On December 3, 2009, Taggart Construction Limited pleaded guilty to one violation under the Ontario Water Resources Act for failing to comply with a Provincial Officer Order to submit weekly water taking records showing daily water taking volumes. The company was contracted to install municipal services for the Findlay Creek Subdivision located on Bank Street in South Ottawa. A ministry inspection of the construction site in the fall of 2007 revealed concerns with water taking activities and a Provincial Officer Order was issued. One of the requirements of the Order, related to keeping accurate water taking records and submitting them to the ministry, was not complied with. The company was charged following an investigation by the ministry's Investigations and Enforcement Branch and was fined \$5,000 plus victim fine surcharge. The company was given 30 days to pay the fine.

**Background:  
URL:**

**Additional Details**

**Publication Date:**  
**Count:** 1  
**Act:** Provincial Officer Order  
**Regulation:**  
**Section:**  
**Act/Regulation/Section:** Provincial Officer Order  
**Date of Offence:**  
**Date of Conviction:**  
**Date Charged:** December 3, 2009  
**Charge Disposition:** fine, victim fine surcharge  
**Fine:** \$5,000  
**Synopsis:**

**Site:** 349977 ONTARIO LTD.  
GLOUCESTER ON

**Database:**  
CONV

**File No:**  
**Crown Brief No:**  
**Court Location:**  
**Publication City:**  
**Publication Title:**  
**Act:**  
**Act(s):**  
**First Matter:**  
**Second Matter:**  
**Investigation 1:**  
**Investigation 2:**  
**Penalty Imposed:**  
**Description:** FAILING TO COMPLY W/CONDITIONS OF C OF A  
**Background:**  
**URL:**

**Location:**  
**Region:** SOUTH EAST REGION  
**Ministry District:**

**Additional Details**

**Publication Date:**  
**Count:** 1  
**Act:** EPA  
**Regulation:** 309  
**Section:** 17(1)  
**Act/Regulation/Section:** EPA-309-17(1)  
**Date of Offence:**  
**Date of Conviction:**  
**Date Charged:** 92/01/17  
**Charge Disposition:**  
**Fine:** 14000  
**Synopsis:**

**Additional Details**

**Publication Date:**



**Count:** 2  
**Act:** EPA  
**Regulation:** 309  
**Section:** 22(2)(A)  
**Act/Regulation/Section:** EPA-309-22(2)(A)  
**Date of Offence:**  
**Date of Conviction:**  
**Date Charged:** 92/01/17  
**Charge Disposition:**  
**Fine:** 3000  
**Synopsis:**

**Additional Details**

**Publication Date:**  
**Count:** 2  
**Act:** EPA  
**Regulation:** 309  
**Section:** 18(1)  
**Act/Regulation/Section:** EPA-309-18(1)  
**Date of Offence:**  
**Date of Conviction:**  
**Date Charged:** 92/01/17  
**Charge Disposition:**  
**Fine:** 18000  
**Synopsis:**

---

**Site:** Taggart Construction Limited  
Ottawa ON

**Database:**  
CONV

**File No:** 012802

**Location:**  
**Region:**  
**Ministry District:**

**Crown Brief No:**  
**Court Location:**  
**Publication City:**  
**Publication Title:**  
**Act:**  
**Act(s):**  
**First Matter:**  
**Second Matter:**  
**Investigation 1:**  
**Investigation 2:**  
**Penalty Imposed:**  
**Description:**

Taggart Construction Limited, Paterson Group Inc. and Robert Passmore have been fined \$5,000 each, totalling \$15,000 plus a victim fine surcharge, after pleading guilty on January 15, 2009 to violations under the Ontario Water Resources Act. Taggart Construction Limited and Paterson Group Inc. were convicted of failing to comply with a Provincial Officer Order by taking more than 50,000 litres of water per day, and Mr. Passmore was convicted of giving false or misleading information to the ministry. The parties were given six months to pay the fine. The Court heard that Taggart Construction Limited was contracted by a developer to install municipal services at a subdivision in Ottawa which required dewatering activities. After being issued a Provincial Officer Order to restrict water taking activities to below 50,000 litres per day until a permit had been obtained, Taggart hired Paterson Group Inc. to submit an application for the permit. Taggart then pumped over 50,000 litres of water based on information provided by Paterson Group employee, Mr. Passmore, that the go ahead to pump had been given when a permit had yet to be issued. In an interview with ministry investigators, Mr. Passmore denied giving Taggart verbal approval to pump in excess of 50,000 litres per day. Taggart Construction Limited, Paterson Group Inc. and Mr. Passmore were charged following an investigation by the Ministry of the Environment's Investigations and Enforcement Branch.

**Background:**  
**URL:**

**Additional Details**

**Publication Date:**  
**Count:** 1  
**Act:** OWRA  
**Regulation:**  
**Section:**  
**Act/Regulation/Section:** OWRA

**Date of Offence:**  
**Date of Conviction:**  
**Date Charged:** January 15, 2009  
**Charge Disposition:** fine, victim fine surcharge  
**Fine:** \$5,000  
**Synopsis:**

---

**Site:** Waste Services (CA) Inc  
Ottawa ON

**Database:**  
CONV

**File No:** 112803

**Location:**

**Crown Brief No:**

**Region:**

**Court Location:**

**Ministry District:**

**Publication City:**

**Publication Title:**

**Act:**

**Act(s):**

**First Matter:**

**Second Matter:**

**Investigation 1:**

**Investigation 2:**

**Penalty Imposed:**

**Description:**

Santaro Development LLC has been fined \$10,000 plus a victim fine surcharge, and Waste Services (CA) Inc. has been fined \$7,500 plus a victim fine surcharge, after pleading guilty on November 13, 2008 to violations under the Environmental Protection Act. Santaro Development LLC pleaded guilty to operating a Waste Management System without a Certificate of Approval, and Waste Services (CA) Inc. pleaded guilty to arranging for the use of equipment, namely transport trucks, for the handling and transportation of waste that was not part of a Waste Management System for which a Certificate of Approval had been issued. The companies were given 60 days to pay. The Court heard that Santaro Development LLC is a New York Based trucking company. Waste Services (CA) Inc. is an Ontario company that operates waste disposal sites, transfer facilities and waste management systems, including a facility in Ottawa. During a ministry surveillance program, Santaro trucks were observed crossing the border into Canada, picking up waste at the Waste Services facility in Ottawa, and crossing back into the United States to dispose of the waste. At the time, Santaro did not have an approval from the ministry for a Waste Management System, and Waste Services did not ensure that Santaro had the necessary approval prior to arranging for it to transport waste from its facility. Santaro Development LLC and Waste Services (CA) Inc. were charged following an investigation by the Ministry of the Environment's Investigations and Enforcement Branch

**Background:**

**URL:**

#### Additional Details

**Publication Date:**

**Count:** 1

**Act:** EPA

**Regulation:**

**Section:**

**Act/Regulation/Section:** EPA

**Date of Offence:**

**Date of Conviction:**

**Date Charged:** November 13, 2008

**Charge Disposition:** FINED, plus a victim fine surcharge

**Fine:** \$7,500

**Synopsis:**

---

**Site:** W O STINSON & SON LTD\*  
HWY 31 OTTAWA ON

**Database:**  
DTNK

#### Delisted Expired Fuel Safety

##### Facilities

**Instance No:** 10449391

**Status:** EXPIRED

**Instance ID:** 18397

**Instance Type:** FS Highway Tank - Gas/Diesel

**Description:** FS HIGHWAY TANK - GASOLINE/DIESEL

**TSSA Program Area:**  
**Maximum Hazard Rank:**  
**Facility Type:**  
**Expired Date:**  
**Original Source:** EXP  
**Record Date:** Up to Mar 2012

---

**Site:** UPI ENERGY LP\*  
HWY 31 OTTAWA ON

**Database:**  
DTNK

**Delisted Expired Fuel Safety  
Facilities**

**Instance No:** 10454099  
**Status:** EXPIRED  
**Instance ID:** 18935  
**Instance Type:** FS Highway Tank - Gas/Diesel  
**Description:** FS HIGHWAY TANK - GASOLINE/DIESEL  
**TSSA Program Area:**  
**Maximum Hazard Rank:**  
**Facility Type:**  
**Expired Date:**  
**Original Source:** EXP  
**Record Date:** Up to Mar 2012

---

**Site:** Taggart Construction Limited  
Mobile Facility Ottawa Ontario Ottawa ON

**Database:**  
EBR

**EBR Registry No:** IA07E0165  
**Ministry Ref No:** 8556-6XWUA3  
**Notice Type:** Instrument Decision  
**Notice Stage:**  
**Notice Date:** December 09, 2008  
**Proposal Date:** January 30, 2007  
**Year:** 2007  
**Instrument Type:** (EPA s. 9) - Approval for discharge into the natural environment other than water (i.e. Air)  
**Off Instrument Name:**  
**Posted By:**  
**Company Name:** Taggart Construction Limited  
**Site Address:**  
**Location Other:**  
**Proponent Name:**  
**Proponent Address:** 3187 Albion Rd S, Ottawa Ontario, K1V 8Y3  
**Comment Period:**  
**URL:**

**Decision Posted:**  
**Exception Posted:**  
**Section:**  
**Act 1:**  
**Act 2:**  
**Site Location Map:**

**Site Location Details:**

Mobile Facility Ottawa Ontario Ottawa

---

**Site:** SNC-Lavalin Constructors (Pacific) Inc., Dragados Canada, Inc., and EllisDon Corporation Ottawa ON K1Z 1G3

**Database:**  
ECA

**Approval No:** 3474-99NHUQ  
**Approval Date:** 2013-08-07  
**Status:** Approved  
**Record Type:** ECA  
**Link Source:** IDS  
**SWP Area Name:**  
**Approval Type:** ECA-MUNICIPAL AND PRIVATE SEWAGE WORKS  
**Project Type:** MUNICIPAL AND PRIVATE SEWAGE WORKS  
**Business Name:** SNC-Lavalin Constructors (Pacific) Inc., Dragados Canada, Inc., and EllisDon Corporation  
**Address:**

**MOE District:**  
**City:**  
**Longitude:**  
**Latitude:**  
**Geometry X:**  
**Geometry Y:**

**Full Address:**  
**Full PDF Link:** <https://www.accessenvironment.ene.gov.on.ca/instruments/2982-99JLHL-14.pdf>

---

**Site:** **Longwood Building Corporation**  
**Part of Lot 6 in the Gore Concession between Concessions 2 & 3, Rideau Front Ottawa ON K1J 9H8**

**Database:**  
**ECA**

**Approval No:** 7831-6FARGB  
**Approval Date:** 2005-08-26  
**Status:** Revoked and/or Replaced  
**Record Type:** ECA  
**Link Source:** IDS  
**SWP Area Name:**  
**Approval Type:** ECA-MUNICIPAL AND PRIVATE SEWAGE WORKS  
**Project Type:** MUNICIPAL AND PRIVATE SEWAGE WORKS  
**Business Name:** Longwood Building Corporation  
**Address:** Part of Lot 6 in the Gore Concession between Concessions 2 & 3, Rideau Front  
**Full Address:**  
**Full PDF Link:** <https://www.accessenvironment.ene.gov.on.ca/instruments/9514-6ENNP8-14.pdf>

**MOE District:**  
**City:**  
**Longitude:**  
**Latitude:**  
**Geometry X:**  
**Geometry Y:**

---

**Site:** **Taggart Construction Limited**  
**Mobile Facility Ottawa ON K1V 8Y3**

**Database:**  
**ECA**

**Approval No:** 0636-7KEL2F  
**Approval Date:** 2008-11-19  
**Status:** Approved  
**Record Type:** ECA  
**Link Source:** IDS  
**SWP Area Name:**  
**Approval Type:** ECA-AIR  
**Project Type:** AIR  
**Business Name:** Taggart Construction Limited  
**Address:** Mobile Facility  
**Full Address:**  
**Full PDF Link:** <https://www.accessenvironment.ene.gov.on.ca/instruments/8556-6XWUA3-14.pdf>

**MOE District:**  
**City:**  
**Longitude:**  
**Latitude:**  
**Geometry X:**  
**Geometry Y:**

---

**Site:** **WAL-MART CANADA CORP/LA COMPAGNIE WAL-MART DU CANADA**  
**ON**

**Database:**  
**ECA**

**Approval No:** R-003-3534187580  
**Approval Date:** 2015-10-26  
**Status:** Registered  
**Record Type:**  
**Link Source:**  
**SWP Area Name:**  
**Approval Type:**  
**Project Type:** Heating System  
**Business Name:** WAL-MART CANADA CORP/LA COMPAGNIE WAL-MART DU CANADA  
**Address:** 2277 RIVERSIDE OTTAWA  
**Full Address:**  
**Full PDF Link:** <http://www.accessenvironment.ene.gov.on.ca/AEWeb/ae/ViewDocument.action?documentRefID=2017482>

**MOE District:**  
**City:**  
**Longitude:**  
**Latitude:**  
**Geometry X:**  
**Geometry Y:**

---

**Site:** **349977 Ontario Ltd.**  
**Part 4, RP 5R-455 Ottawa ON**

**Database:**  
**ECA**

**Approval No:** 7578-948QD8  
**Approval Date:** 2/13/2013  
**Status:** Approved  
**Record Type:**  
**Link Source:**  
**SWP Area Name:**  
**Approval Type:**  
**Project Type:** Air/Noise

**MOE District:**  
**City:** Ottawa  
**Longitude:**  
**Latitude:**  
**Geometry X:**  
**Geometry Y:**

**Business Name:**  
**Address:**  
**Full Address:**  
**Full PDF Link:**

---

**Site:** **WAL-MART CANADA CORP/LA COMPAGNIE WAL-MART DU CANADA**  
**ON**

**Database:**  
**ECA**

**Approval No:** R-003-4538650974  
**Approval Date:** 2015-11-12  
**Status:** Registered

**MOE District:**  
**City:**  
**Longitude:**  
**Latitude:**  
**Geometry X:**  
**Geometry Y:**

**Record Type:**  
**Link Source:**  
**SWP Area Name:**

**Approval Type:**  
**Project Type:**

Heating System

**Business Name:** WAL-MART CANADA CORP/LA COMPAGNIE WAL-MART DU CANADA  
**Address:** 450 TERMINAL OTTAWA

**Full Address:**  
**Full PDF Link:**

http://www.accessenvironment.ene.gov.on.ca/AEWeb/ae/ViewDocument.action?documentRefID=2017799

---

**Site:** **Bank St Ottawa ON**

**Database:**  
**EHS**

**Order No:** 20060427021  
**Status:** C  
**Report Type:** Custom Report  
**Report Date:** 5/5/2006  
**Date Received:** 4/26/2006  
**Previous Site Name:**  
**Lot/Building Size:**  
**Additional Info Ordered:**

**Nearest Intersection:**  
**Municipality:**  
**Client Prov/State:** ON  
**Search Radius (km):** 0.25  
**X:** -75.670288  
**Y:** 45.364953

---

**Site:** **Bank St Ottawa ON**

**Database:**  
**EHS**

**Order No:** 20031121005  
**Status:** C  
**Report Type:** Basic Report  
**Report Date:** 11/25/03  
**Date Received:** 11/21/03  
**Previous Site Name:**  
**Lot/Building Size:**  
**Additional Info Ordered:**

**Nearest Intersection:** See Faxed Map  
**Municipality:**  
**Client Prov/State:** ON  
**Search Radius (km):** 0.50  
**X:** -75.654252  
**Y:** 45.363635

---

**Site:** **SNC-Lavalin Constructors (Pacific) Inc.**  
**Airport Parkway, 400 Metres NE of EY Centre Ottawa ON K1V 2N6**

**Database:**  
**GEN**

**Generator No:** ON6543534  
**Status:** Registered  
**Approval Years:** As of Jul 2020  
**Contam. Facility:**  
**MHSW Facility:**  
**SIC Code:**  
**SIC Description:**

**PO Box No:**  
**Country:** Canada  
**Choice of Contact:**  
**Co Admin:**  
**Phone No Admin:**

**Detail(s)**

**Waste Class:** 146 L  
**Waste Class Desc:** Other specified inorganic sludges, slurries or solids

**Site:** Hydro Ottawa Ltd.  
Bank St Ottawa ON

**Database:**  
GEN

**Generator No:** ON8798860  
**Status:**  
**Approval Years:** 03,04  
**Contam. Facility:**  
**MHSW Facility:**  
**SIC Code:**  
**SIC Description:**

**PO Box No:**  
**Country:**  
**Choice of Contact:**  
**Co Admin:**  
**Phone No Admin:**

**Site:** SPIC & SPAN-VALETOR-CASH CLEANERS  
BILLINGS BRIDGE PLAZA, BANK STREET C/O 1764 WOODWARD DRIVE OTTAWA ON K2C 0P8

**Database:**  
GEN

**Generator No:** ON0573413  
**Status:**  
**Approval Years:** 86,87,88  
**Contam. Facility:**  
**MHSW Facility:**  
**SIC Code:** 9721  
**SIC Description:** POWER LAUND./CLEANERS

**PO Box No:**  
**Country:**  
**Choice of Contact:**  
**Co Admin:**  
**Phone No Admin:**

**Detail(s)**

**Waste Class:** 241  
**Waste Class Desc:** HALOGENATED SOLVENTS

**Site:** GVT. OF CAN. - TRANSPORT CANADA 18-233  
SYSTEMS DEVELOPMENT LABORATORY BUILDING T-78, HUNT CLUB RD. OTTAWA ON K1S 5B1

**Database:**  
GEN

**Generator No:** ON0175100  
**Status:**  
**Approval Years:** 92,93,94  
**Contam. Facility:**  
**MHSW Facility:**  
**SIC Code:** 0000  
**SIC Description:** \*\*\* NOT DEFINED \*\*\*

**PO Box No:**  
**Country:**  
**Choice of Contact:**  
**Co Admin:**  
**Phone No Admin:**

**Site:** GVT. OF CAN. - TRANSPORT CANADA  
SYSTEMS DEVELOPMENT LABORATORY BUILDING T-78, HUNT CLUB RD. OTTAWA ON K1S 5B1

**Database:**  
GEN

**Generator No:** ON0175100  
**Status:**  
**Approval Years:** 86,87,88,89,90  
**Contam. Facility:**  
**MHSW Facility:**  
**SIC Code:** 4521  
**SIC Description:** AIRPORT OPER. IND.

**PO Box No:**  
**Country:**  
**Choice of Contact:**  
**Co Admin:**  
**Phone No Admin:**

**Site:** IMPERIAL OIL ATTN L MCCAMBLEY  
HUNT CLUB RD OTTAWA ON K1V8S6

**Database:**  
PRT

**Location ID:** 10954  
**Type:** retail  
**Expiry Date:** 1995-01-31  
**Capacity (L):** 136200  
**Licence #:** 0076408079

**Site:** JIM ROMBOUGH OTTAWA FLYING CLUB  
HUNT CLUB RD OTTAWA ON K1V8S6

**Database:**  
PRT

**Location ID:** 10954  
**Type:** retail  
**Expiry Date:** 1995-06-30

Capacity (L): 0  
Licence #: 0020409001

---

**Site:** NAZIMA MEDEWAR  
HWY 31 OTTAWA ON

**Database:**  
PRT

**Location ID:** 11082  
**Type:** retail  
**Expiry Date:** 1996-03-31  
**Capacity (L):** 36368  
**Licence #:** 0016234001

---

**Site:** HUNTCLUB ESSO K BASSETT  
HUNT CLUB RD OTTAWA ON K1V8S6

**Database:**  
PRT

**Location ID:** 10954  
**Type:** retail  
**Expiry Date:** 1996-02-29  
**Capacity (L):** 136200  
**Licence #:** 0076435098

---

**Site:** CAPITAL CITY GAS  
HIGHWAY 31 GLOUCESTER ON K1G 3N4

**Database:**  
RST

**Headcode:** 01186800  
**Headcode Desc:** SERVICE STATIONS-GASOLINE, OIL & NATURAL GAS  
**Phone:**  
**List Name:**  
**Description:**

---

**Site:** CAPITAL CITY GAS  
HIGHWAY 31 GLOUCESTER ON K1G3N4

**Database:**  
RST

**Headcode:** 01186800  
**Headcode Desc:** SERVICE STATIONS GASOLINE OIL & NATURAL  
**Phone:** 6138221324  
**List Name:**  
**Description:**

---

**Site:** DRUMMOND'S GAS  
HIGHWAY 31 GLOUCESTER ON K1B3B8

**Database:**  
RST

**Headcode:** 01186800  
**Headcode Desc:** SERVICE STATIONS GASOLINE OIL & NATURAL  
**Phone:** 6138221391  
**List Name:**  
**Description:**

---

**Site:** DRUMMOND'S GAS  
HIGHWAY 31 GLOUCESTER ON K1B 3B8

**Database:**  
RST

**Headcode:** 01186800  
**Headcode Desc:** SERVICE STATIONS-GASOLINE, OIL & NATURAL GAS  
**Phone:**  
**List Name:**  
**Description:**

---

**Site:** Loblaw Properties Limited

**Database:**

**Ref No:** 2287-7FNKE6  
**Site No:**  
**Incident Dt:**  
**Year:**  
**Incident Cause:** Discharge or Emission to Air  
**Incident Event:**  
**Contaminant Code:** 38  
**Contaminant Name:** FREON R-22 (CFC)  
**Contaminant Limit 1:**  
**Contam Limit Freq 1:**  
**Contaminant UN No 1:**  
**Environment Impact:** Not Anticipated  
**Nature of Impact:** Air Pollution  
**Receiving Medium:**  
**Receiving Env:**  
**MOE Response:** No Field Response  
**Dt MOE Arvl on Scn:**  
**MOE Reported Dt:** 6/16/2008  
**Dt Document Closed:** 9/8/2008  
**Incident Reason:** Equipment Failure - Malfunction of system components  
**Site Name:** Loblaws  
**Site County/District:**  
**Site Geo Ref Meth:**  
**Incident Summary:** Loblaws, 625 lb of R22 released to atmosphere.  
**Contaminant Qty:** 625 lb

**Discharger Report:**  
**Material Group:**  
**Health/Env Conseq:**  
**Client Type:**  
**Sector Type:** Other  
**Agency Involved:**  
**Nearest Watercourse:**  
**Site Address:**  
**Site District Office:** Ottawa  
**Site Postal Code:**  
**Site Region:**  
**Site Municipality:** Ottawa  
**Site Lot:**  
**Site Conc:**  
**Northing:** NA  
**Easting:** NA  
**Site Geo Ref Accu:**  
**Site Map Datum:**  
**SAC Action Class:** Air Spills - Gases and Vapours  
**Source Type:**

**Site:** Taggart Construction Limited  
Ottawa ON

**Database:**  
SPL

**Ref No:** 7584-BB3KRQ  
**Site No:** NA  
**Incident Dt:** 4/4/2019  
**Year:**  
**Incident Cause:**  
**Incident Event:**  
**Contaminant Code:**  
**Contaminant Name:**  
**Contaminant Limit 1:**  
**Contam Limit Freq 1:**  
**Contaminant UN No 1:**  
**Environment Impact:**  
**Nature of Impact:**  
**Receiving Medium:**  
**Receiving Env:**  
**MOE Response:**  
**Dt MOE Arvl on Scn:**  
**MOE Reported Dt:** 4/9/2019  
**Dt Document Closed:**  
**Incident Reason:**  
**Site Name:** 1896 John Quinn rd, Metcalfe<UNOFFICIAL>  
**Site County/District:**  
**Site Geo Ref Meth:**  
**Incident Summary:** Mobile Crusher Relocation - 2019  
**Contaminant Qty:**

**Discharger Report:**  
**Material Group:**  
**Health/Env Conseq:**  
**Client Type:** Corporation  
**Sector Type:**  
**Agency Involved:**  
**Nearest Watercourse:**  
**Site Address:**  
**Site District Office:** Ottawa  
**Site Postal Code:**  
**Site Region:** Eastern  
**Site Municipality:** Ottawa  
**Site Lot:**  
**Site Conc:**  
**Northing:**  
**Easting:**  
**Site Geo Ref Accu:**  
**Site Map Datum:**  
**SAC Action Class:**  
**Source Type:**

**Site:** Loblaws Ottawa ON

**Database:**  
SPL

**Ref No:** 1360-BFGSKX  
**Site No:** NA  
**Incident Dt:** 8/28/2019  
**Year:**  
**Incident Cause:**

**Discharger Report:**  
**Material Group:**  
**Health/Env Conseq:** 2 - Minor Environment  
**Client Type:**  
**Sector Type:** Miscellaneous Industrial



<b>Incident Event:</b>	Leak/Break	<b>Agency Involved:</b>	
<b>Contaminant Code:</b>	38	<b>Nearest Watercourse:</b>	
<b>Contaminant Name:</b>	REFRIGERANT GAS, N.O.S.	<b>Site Address:</b>	Loblaws
<b>Contaminant Limit 1:</b>		<b>Site District Office:</b>	Ottawa
<b>Contam Limit Freq 1:</b>		<b>Site Postal Code:</b>	
<b>Contaminant UN No 1:</b>	1078	<b>Site Region:</b>	Eastern
<b>Environment Impact:</b>		<b>Site Municipality:</b>	Ottawa
<b>Nature of Impact:</b>		<b>Site Lot:</b>	
<b>Receiving Medium:</b>		<b>Site Conc:</b>	
<b>Receiving Env:</b>	Air	<b>Northing:</b>	
<b>MOE Response:</b>	No	<b>Easting:</b>	
<b>Dt MOE Arvl on Scn:</b>		<b>Site Geo Ref Accu:</b>	
<b>MOE Reported Dt:</b>	8/28/2019	<b>Site Map Datum:</b>	
<b>Dt Document Closed:</b>		<b>SAC Action Class:</b>	Air Spills - Gases and Vapours
<b>Incident Reason:</b>	Operator/Human Error	<b>Source Type:</b>	Valve/Fitting/Piping
<b>Site Name:</b>	200 Earl Grey Drive <UNOFFICIAL>		
<b>Site County/District:</b>			
<b>Site Geo Ref Meth:</b>			
<b>Incident Summary:</b>	Loblaws: R507 leaked to atmosphere		
<b>Contaminant Qty:</b>	408 kg		

**Site:** LOBLAWS **Database:**  
SPL  
OTTAWA CITY ON

<b>Ref No:</b>	49925	<b>Discharger Report:</b>	
<b>Site No:</b>		<b>Material Group:</b>	
<b>Incident Dt:</b>	5/1/1991	<b>Health/Env Conseq:</b>	
<b>Year:</b>		<b>Client Type:</b>	
<b>Incident Cause:</b>	PIPE/HOSE LEAK	<b>Sector Type:</b>	
<b>Incident Event:</b>		<b>Agency Involved:</b>	
<b>Contaminant Code:</b>		<b>Nearest Watercourse:</b>	
<b>Contaminant Name:</b>		<b>Site Address:</b>	
<b>Contaminant Limit 1:</b>		<b>Site District Office:</b>	
<b>Contam Limit Freq 1:</b>		<b>Site Postal Code:</b>	
<b>Contaminant UN No 1:</b>		<b>Site Region:</b>	
<b>Environment Impact:</b>	POSSIBLE	<b>Site Municipality:</b>	20101
<b>Nature of Impact:</b>	Water course or lake	<b>Site Lot:</b>	
<b>Receiving Medium:</b>	LAND	<b>Site Conc:</b>	
<b>Receiving Env:</b>		<b>Northing:</b>	
<b>MOE Response:</b>		<b>Easting:</b>	
<b>Dt MOE Arvl on Scn:</b>		<b>Site Geo Ref Accu:</b>	
<b>MOE Reported Dt:</b>	5/1/1991	<b>Site Map Datum:</b>	
<b>Dt Document Closed:</b>		<b>SAC Action Class:</b>	
<b>Incident Reason:</b>	OVERSTRESS/OVERPRESSURE	<b>Source Type:</b>	
<b>Site Name:</b>			
<b>Site County/District:</b>			
<b>Site Geo Ref Meth:</b>			
<b>Incident Summary:</b>	LOBLAWS - HYDRAULIC OIL TO GROUND AND CATCHBASIN FROM BROKEN HOSE		
<b>Contaminant Qty:</b>			

**Site:** ONTARIO HYDRO **Database:**  
SPL  
BANK ST TRANSFORMER GLOUCESTER CITY ON

<b>Ref No:</b>	19785	<b>Discharger Report:</b>	
<b>Site No:</b>		<b>Material Group:</b>	
<b>Incident Dt:</b>	7/9/1988	<b>Health/Env Conseq:</b>	
<b>Year:</b>		<b>Client Type:</b>	
<b>Incident Cause:</b>	COOLING SYSTEM LEAK	<b>Sector Type:</b>	
<b>Incident Event:</b>		<b>Agency Involved:</b>	
<b>Contaminant Code:</b>		<b>Nearest Watercourse:</b>	
<b>Contaminant Name:</b>		<b>Site Address:</b>	
<b>Contaminant Limit 1:</b>		<b>Site District Office:</b>	
<b>Contam Limit Freq 1:</b>		<b>Site Postal Code:</b>	
<b>Contaminant UN No 1:</b>		<b>Site Region:</b>	
<b>Environment Impact:</b>	NOT ANTICIPATED	<b>Site Municipality:</b>	20105
<b>Nature of Impact:</b>		<b>Site Lot:</b>	

**Receiving Medium:** LAND  
**Receiving Env:**  
**MOE Response:**  
**Dt MOE Arvl on Scn:**  
**MOE Reported Dt:** 7/11/1988  
**Dt Document Closed:**  
**Incident Reason:** OTHER  
**Site Name:**  
**Site County/District:**  
**Site Geo Ref Meth:**  
**Incident Summary:** BACKENTRY - ONTARIO HYDROTRANSFORMER OIL (AMT U/K)ON GROUND  
**Contaminant Qty:**

**Site Conc:**  
**Northing:**  
**Easting:**  
**Site Geo Ref Accu:**  
**Site Map Datum:**  
**SAC Action Class:**  
**Source Type:**

**Site:** **Hunt Club Road Ottawa ON** **Database:** **SPL**

**Ref No:** 4700-BQXLPC  
**Site No:** NA  
**Incident Dt:** 2020/06/25  
**Year:**  
**Incident Cause:**  
**Incident Event:** Leak/Break  
**Contaminant Code:** 15  
**Contaminant Name:** OIL (PETROLEUM BASED, NOT SPECIFIED)  
**Contaminant Limit 1:**  
**Contam Limit Freq 1:**  
**Contaminant UN No 1:** n/a  
**Environment Impact:**  
**Nature of Impact:**  
**Receiving Medium:**  
**Receiving Env:** Land  
**MOE Response:** No  
**Dt MOE Arvl on Scn:**  
**MOE Reported Dt:** 2020/06/26  
**Dt Document Closed:** 2020/07/17  
**Incident Reason:** Unknown / N/A  
**Site Name:** Roadway<UNOFFICIAL>  
**Site County/District:**  
**Site Geo Ref Meth:**  
**Incident Summary:** TIPS: Large oil spill on Hunt Club Road  
**Contaminant Qty:** 1 other - see incident description

**Discharger Report:**  
**Material Group:**  
**Health/Env Conseq:** 2 - Minor Environment  
**Client Type:**  
**Sector Type:** Miscellaneous Communal  
**Agency Involved:**  
**Nearest Watercourse:**  
**Site Address:** Hunt Club Road  
**Site District Office:** Ottawa  
**Site Postal Code:**  
**Site Region:** Eastern  
**Site Municipality:** Ottawa  
**Site Lot:**  
**Site Conc:**  
**Northing:** 5021538.48  
**Easting:** 447892.99  
**Site Geo Ref Accu:**  
**Site Map Datum:**  
**SAC Action Class:**  
**Source Type:** Unknown / N/A

**Site:** **ESSO PETROLEUM CANADA** **Database:** **SPL**  
**BANK STREET SERVICE STATION OTTAWA CITY ON**

**Ref No:** 147934  
**Site No:**  
**Incident Dt:** 10/16/1997  
**Year:**  
**Incident Cause:** PIPE/HOSE LEAK  
**Incident Event:**  
**Contaminant Code:**  
**Contaminant Name:**  
**Contaminant Limit 1:**  
**Contam Limit Freq 1:**  
**Contaminant UN No 1:**  
**Environment Impact:** NOT ANTICIPATED  
**Nature of Impact:**  
**Receiving Medium:** LAND  
**Receiving Env:**  
**MOE Response:**  
**Dt MOE Arvl on Scn:**  
**MOE Reported Dt:** 10/16/1997  
**Dt Document Closed:**  
**Incident Reason:** DAMAGE BY MOVING EQUIPMENT  
**Site Name:**

**Discharger Report:**  
**Material Group:**  
**Health/Env Conseq:**  
**Client Type:**  
**Sector Type:**  
**Agency Involved:**  
**Nearest Watercourse:**  
**Site Address:**  
**Site District Office:**  
**Site Postal Code:**  
**Site Region:**  
**Site Municipality:** 20101  
**Site Lot:**  
**Site Conc:**  
**Northing:**  
**Easting:**  
**Site Geo Ref Accu:**  
**Site Map Datum:**  
**SAC Action Class:**  
**Source Type:**

Site County/District:  
Site Geo Ref Meth:  
Incident Summary:  
Contaminant Qty:

ESSO SERVICE STATION: 40 L GASOLINE TO GROUND

Site: UNKNOWN  
SAWMILL CREEK FROM STORAGE TANK AT CORNER OF HUNT CLUB & MACK ST. GLOUCESTER CITY ON

Database:  
SPL

Ref No: 153841  
Site No:  
Incident Dt: 3/28/1998  
Year:  
Incident Cause: UNKNOWN  
Incident Event:  
Contaminant Code:  
Contaminant Name:  
Contaminant Limit 1:  
Contam Limit Freq 1:  
Contaminant UN No 1:  
Environment Impact: CONFIRMED  
Nature of Impact: Water course or lake  
Receiving Medium: WATER  
Receiving Env:  
MOE Response:  
Dt MOE Arvl on Scn:  
MOE Reported Dt: 3/28/1998  
Dt Document Closed:  
Incident Reason: UNKNOWN  
Site Name:  
Site County/District:  
Site Geo Ref Meth:  
Incident Summary: SOURCE UNK. - OIL TO SAWMILL CREEK FROM COMM. TOWER SITE.  
Contaminant Qty:  
Discharger Report:  
Material Group:  
Health/Env Conseq:  
Client Type:  
Sector Type:  
Agency Involved:  
Nearest Watercourse:  
Site Address:  
Site District Office:  
Site Postal Code:  
Site Region:  
Site Municipality: 20105  
Site Lot:  
Site Conc:  
Northing:  
Easting: GLOUCESTER & OTTAWA WORKS, FIRE DEP  
Site Geo Ref Accu:  
Site Map Datum:  
SAC Action Class:  
Source Type:

Site: UNKNOWN  
COTTERS CR OFF OF HUNT CLUB OTTAWA CITY ON

Database:  
SPL

Ref No: 225519  
Site No:  
Incident Dt: 5/15/2002  
Year:  
Incident Cause: UNKNOWN  
Incident Event:  
Contaminant Code:  
Contaminant Name:  
Contaminant Limit 1:  
Contam Limit Freq 1:  
Contaminant UN No 1:  
Environment Impact: POSSIBLE  
Nature of Impact: Soil contamination  
Receiving Medium: LAND  
Receiving Env:  
MOE Response:  
Dt MOE Arvl on Scn:  
MOE Reported Dt: 5/15/2002  
Dt Document Closed:  
Incident Reason: UNKNOWN  
Site Name:  
Site County/District:  
Site Geo Ref Meth:  
Incident Summary: UNKNOWN: OIL SPILL  
Contaminant Qty:  
Discharger Report:  
Material Group:  
Health/Env Conseq:  
Client Type:  
Sector Type:  
Agency Involved:  
Nearest Watercourse:  
Site Address:  
Site District Office:  
Site Postal Code:  
Site Region:  
Site Municipality: 20107  
Site Lot:  
Site Conc:  
Northing:  
Easting:  
Site Geo Ref Accu:  
Site Map Datum:  
SAC Action Class:  
Source Type:

**Site:**  
lot 4 ON

**Database:**  
WWIS

**Well ID:** 1530022  
**Construction Date:**  
**Primary Water Use:** Domestic  
**Sec. Water Use:**  
**Final Well Status:** Water Supply  
**Water Type:**  
**Casing Material:**  
**Audit No:** 180720  
**Tag:**  
**Construction Method:**  
**Elevation (m):**  
**Elevation Reliability:**  
**Depth to Bedrock:**  
**Well Depth:**  
**Overburden/Bedrock:**  
**Pump Rate:**  
**Static Water Level:**  
**Flowing (Y/N):**  
**Flow Rate:**  
**Clear/Cloudy:**

**Data Entry Status:**  
**Data Src:** 1  
**Date Received:** 6/11/1998  
**Selected Flag:** True  
**Abandonment Rec:**  
**Contractor:** 6455  
**Form Version:** 1  
**Owner:**  
**Street Name:**  
**County:** OTTAWA  
**Municipality:** GLOUCESTER TOWNSHIP  
**Site Info:**  
**Lot:** 004  
**Concession:**  
**Concession Name:** LI  
**Easting NAD83:**  
**Northing NAD83:**  
**Zone:**  
**UTM Reliability:**

**Bore Hole Information**

**Bore Hole ID:** 10051557  
**DP2BR:** 54.00  
**Spatial Status:**  
**Code OB:** r  
**Code OB Desc:** Bedrock  
**Open Hole:**  
**Cluster Kind:**  
**Date Completed:** 22-May-1998 00:00:00  
**Remarks:**  
**Elevrc Desc:**  
**Location Source Date:**  
**Improvement Location Source:**  
**Improvement Location Method:**  
**Source Revision Comment:**  
**Supplier Comment:**

**Elevation:**  
**Elevrc:**  
**Zone:** 18  
**East83:**  
**North83:**  
**Org CS:**  
**UTMRC:** 9  
**UTMRC Desc:** unknown UTM  
**Location Method:** na

**Overburden and Bedrock**  
**Materials Interval**

**Formation ID:** 931074231  
**Layer:** 4  
**Color:** 2  
**General Color:** GREY  
**Mat1:** 15  
**Most Common Material:** LIMESTONE  
**Mat2:** 78  
**Mat2 Desc:** MEDIUM-GRAINED  
**Mat3:** 73  
**Mat3 Desc:** HARD  
**Formation Top Depth:** 54.0  
**Formation End Depth:** 70.0  
**Formation End Depth UOM:** ft

**Overburden and Bedrock**  
**Materials Interval**

**Formation ID:** 931074230  
**Layer:** 3  
**Color:** 2  
**General Color:** GREY

**Mat1:** 05  
**Most Common Material:** CLAY  
**Mat2:** 28  
**Mat2 Desc:** SAND  
**Mat3:** 14  
**Mat3 Desc:** HARDPAN  
**Formation Top Depth:** 36.0  
**Formation End Depth:** 54.0  
**Formation End Depth UOM:** ft

**Overburden and Bedrock**

**Materials Interval**

**Formation ID:** 931074228  
**Layer:** 1  
**Color:** 6  
**General Color:** BROWN  
**Mat1:** 05  
**Most Common Material:** CLAY  
**Mat2:** 81  
**Mat2 Desc:** SANDY  
**Mat3:** 88  
**Mat3 Desc:** THICK  
**Formation Top Depth:** 0.0  
**Formation End Depth:** 25.0  
**Formation End Depth UOM:** ft

**Overburden and Bedrock**

**Materials Interval**

**Formation ID:** 931074229  
**Layer:** 2  
**Color:** 2  
**General Color:** GREY  
**Mat1:** 05  
**Most Common Material:** CLAY  
**Mat2:** 88  
**Mat2 Desc:** THICK  
**Mat3:**  
**Mat3 Desc:**  
**Formation Top Depth:** 25.0  
**Formation End Depth:** 36.0  
**Formation End Depth UOM:** ft

**Annular Space/Abandonment**

**Sealing Record**

**Plug ID:** 933115138  
**Layer:** 1  
**Plug From:** 0  
**Plug To:** 21  
**Plug Depth UOM:** ft

**Method of Construction & Well**

**Use**

**Method Construction ID:** 961530022  
**Method Construction Code:** 1  
**Method Construction:** Cable Tool  
**Other Method Construction:**

**Pipe Information**

**Pipe ID:** 10600127  
**Casing No:** 1

**Comment:**  
**Alt Name:**

**Construction Record - Casing**

**Casing ID:** 930089820  
**Layer:** 1  
**Material:** 1  
**Open Hole or Material:** STEEL  
**Depth From:**  
**Depth To:** 54  
**Casing Diameter:** 6  
**Casing Diameter UOM:** inch  
**Casing Depth UOM:** ft

**Construction Record - Casing**

**Casing ID:** 930089821  
**Layer:** 2  
**Material:** 4  
**Open Hole or Material:** OPEN HOLE  
**Depth From:**  
**Depth To:** 70  
**Casing Diameter:** 6  
**Casing Diameter UOM:** inch  
**Casing Depth UOM:** ft

**Results of Well Yield Testing**

**Pump Test ID:** 991530022  
**Pump Set At:**  
**Static Level:** 17.0  
**Final Level After Pumping:** 26.0  
**Recommended Pump Depth:** 40.0  
**Pumping Rate:** 50.0  
**Flowing Rate:**  
**Recommended Pump Rate:** 10.0  
**Levels UOM:** ft  
**Rate UOM:** GPM  
**Water State After Test Code:** 1  
**Water State After Test:** CLEAR  
**Pumping Test Method:** 2  
**Pumping Duration HR:** 12  
**Pumping Duration MIN:** 0  
**Flowing:** No

**Draw Down & Recovery**

**Pump Test Detail ID:** 934392215  
**Test Type:**  
**Test Duration:** 30  
**Test Level:** 26.0  
**Test Level UOM:** ft

**Draw Down & Recovery**

**Pump Test Detail ID:** 934661373  
**Test Type:**  
**Test Duration:** 45  
**Test Level:** 26.0  
**Test Level UOM:** ft

**Draw Down & Recovery**

**Pump Test Detail ID:** 934909911  
**Test Type:**  
**Test Duration:** 60  
**Test Level:** 26.0  
**Test Level UOM:** ft

**Draw Down & Recovery**

**Pump Test Detail ID:** 934117237  
**Test Type:**  
**Test Duration:** 15  
**Test Level:** 26.0  
**Test Level UOM:** ft

**Water Details**

**Water ID:** 933490035  
**Layer:** 1  
**Kind Code:** 4  
**Kind:** MINERIAL  
**Water Found Depth:** 66.0  
**Water Found Depth UOM:** ft

**Site:** lot 6 ON

**Database:**  
**WWIS**

**Well ID:** 1522283  
**Construction Date:**  
**Primary Water Use:** Domestic  
**Sec. Water Use:**  
**Final Well Status:** Water Supply  
**Water Type:**  
**Casing Material:**  
**Audit No:** 25126  
**Tag:**  
**Construction Method:**  
**Elevation (m):**  
**Elevation Reliability:**  
**Depth to Bedrock:**  
**Well Depth:**  
**Overburden/Bedrock:**  
**Pump Rate:**  
**Static Water Level:**  
**Flowing (Y/N):**  
**Flow Rate:**  
**Clear/Cloudy:**

**Data Entry Status:**  
**Data Src:** 1  
**Date Received:** 5/17/1988  
**Selected Flag:** True  
**Abandonment Rec:**  
**Contractor:** 1558  
**Form Version:** 1  
**Owner:**  
**Street Name:**  
**County:** OTTAWA  
**Municipality:** GLOUCESTER TOWNSHIP  
**Site Info:**  
**Lot:** 006  
**Concession:**  
**Concession Name:**  
**Easting NAD83:**  
**Northing NAD83:**  
**Zone:**  
**UTM Reliability:**

**Bore Hole Information**

**Bore Hole ID:** 10044096  
**DP2BR:** 82.00  
**Spatial Status:**  
**Code OB:** r  
**Code OB Desc:** Bedrock  
**Open Hole:**  
**Cluster Kind:**  
**Date Completed:** 15-Apr-1988 00:00:00  
**Remarks:**  
**Elevrc Desc:**  
**Location Source Date:**  
**Improvement Location Source:**  
**Improvement Location Method:**  
**Source Revision Comment:**  
**Supplier Comment:**

**Elevation:**  
**Elevrc:**  
**Zone:** 18  
**East83:**  
**North83:**  
**Org CS:**  
**UTMRC:** 9  
**UTMRC Desc:** unknown UTM  
**Location Method:** na

**Overburden and Bedrock**  
**Materials Interval**

**Formation ID:** 931050814  
**Layer:** 5  
**Color:** 2  
**General Color:** GREY  
**Mat1:** 15  
**Most Common Material:** LIMESTONE  
**Mat2:**  
**Mat2 Desc:**  
**Mat3:**  
**Mat3 Desc:**  
**Formation Top Depth:** 82.0  
**Formation End Depth:** 85.0  
**Formation End Depth UOM:** ft

**Overburden and Bedrock**  
**Materials Interval**

**Formation ID:** 931050811  
**Layer:** 2  
**Color:** 6  
**General Color:** BROWN  
**Mat1:** 28  
**Most Common Material:** SAND  
**Mat2:** 79  
**Mat2 Desc:** PACKED  
**Mat3:**  
**Mat3 Desc:**  
**Formation Top Depth:** 8.0  
**Formation End Depth:** 20.0  
**Formation End Depth UOM:** ft

**Overburden and Bedrock**  
**Materials Interval**

**Formation ID:** 931050812  
**Layer:** 3  
**Color:** 2  
**General Color:** GREY  
**Mat1:** 28  
**Most Common Material:** SAND  
**Mat2:** 77  
**Mat2 Desc:** LOOSE  
**Mat3:**  
**Mat3 Desc:**  
**Formation Top Depth:** 20.0  
**Formation End Depth:** 68.0  
**Formation End Depth UOM:** ft

**Overburden and Bedrock**  
**Materials Interval**

**Formation ID:** 931050813  
**Layer:** 4  
**Color:** 2  
**General Color:** GREY  
**Mat1:** 28  
**Most Common Material:** SAND  
**Mat2:** 11  
**Mat2 Desc:** GRAVEL  
**Mat3:** 79  
**Mat3 Desc:** PACKED  
**Formation Top Depth:** 68.0  
**Formation End Depth:** 82.0



**Formation End Depth UOM:** ft

**Overburden and Bedrock  
Materials Interval**

**Formation ID:** 931050810  
**Layer:** 1  
**Color:** 6  
**General Color:** BROWN  
**Mat1:** 05  
**Most Common Material:** CLAY  
**Mat2:** 79  
**Mat2 Desc:** PACKED  
**Mat3:**  
**Mat3 Desc:**  
**Formation Top Depth:** 0.0  
**Formation End Depth:** 8.0  
**Formation End Depth UOM:** ft

**Method of Construction & Well  
Use**

**Method Construction ID:** 961522283  
**Method Construction Code:** 5  
**Method Construction:** Air Percussion  
**Other Method Construction:**

**Pipe Information**

**Pipe ID:** 10592666  
**Casing No:** 1  
**Comment:**  
**Alt Name:**

**Construction Record - Casing**

**Casing ID:** 930077120  
**Layer:** 2  
**Material:** 4  
**Open Hole or Material:** OPEN HOLE  
**Depth From:**  
**Depth To:** 85  
**Casing Diameter:** 6  
**Casing Diameter UOM:** inch  
**Casing Depth UOM:** ft

**Construction Record - Casing**

**Casing ID:** 930077119  
**Layer:** 1  
**Material:** 1  
**Open Hole or Material:** STEEL  
**Depth From:**  
**Depth To:** 83  
**Casing Diameter:** 6  
**Casing Diameter UOM:** inch  
**Casing Depth UOM:** ft

**Results of Well Yield Testing**

**Pump Test ID:** 991522283  
**Pump Set At:**  
**Static Level:** 12.0  
**Final Level After Pumping:** 50.0

**Recommended Pump Depth:** 60.0  
**Pumping Rate:** 10.0  
**Flowing Rate:**  
**Recommended Pump Rate:** 5.0  
**Levels UOM:** ft  
**Rate UOM:** GPM  
**Water State After Test Code:** 1  
**Water State After Test:** CLEAR  
**Pumping Test Method:** 1  
**Pumping Duration HR:** 1  
**Pumping Duration MIN:** 0  
**Flowing:** No

**Draw Down & Recovery**

**Pump Test Detail ID:** 934109811  
**Test Type:** Draw Down  
**Test Duration:** 15  
**Test Level:** 50.0  
**Test Level UOM:** ft

**Draw Down & Recovery**

**Pump Test Detail ID:** 934385794  
**Test Type:** Draw Down  
**Test Duration:** 30  
**Test Level:** 50.0  
**Test Level UOM:** ft

**Draw Down & Recovery**

**Pump Test Detail ID:** 934903458  
**Test Type:** Draw Down  
**Test Duration:** 60  
**Test Level:** 50.0  
**Test Level UOM:** ft

**Draw Down & Recovery**

**Pump Test Detail ID:** 934655043  
**Test Type:** Draw Down  
**Test Duration:** 45  
**Test Level:** 50.0  
**Test Level UOM:** ft

**Water Details**

**Water ID:** 933480113  
**Layer:** 1  
**Kind Code:** 1  
**Kind:** FRESH  
**Water Found Depth:** 84.0  
**Water Found Depth UOM:** ft

**Site:**  
lot 6 ON

**Database:**  
WWIS

**Well ID:** 1522709  
**Construction Date:**  
**Primary Water Use:** Domestic  
**Sec. Water Use:**  
**Final Well Status:** Water Supply  
**Water Type:**  
**Casing Material:**

**Data Entry Status:**  
**Data Src:** 1  
**Date Received:** 10/26/1988  
**Selected Flag:** True  
**Abandonment Rec:**  
**Contractor:** 3644  
**Form Version:** 1

**Audit No:** 27039  
**Tag:**  
**Construction Method:**  
**Elevation (m):**  
**Elevation Reliability:**  
**Depth to Bedrock:**  
**Well Depth:**  
**Overburden/Bedrock:**  
**Pump Rate:**  
**Static Water Level:**  
**Flowing (Y/N):**  
**Flow Rate:**  
**Clear/Cloudy:**

**Owner:**  
**Street Name:**  
**County:** OTTAWA  
**Municipality:** GLOUCESTER TOWNSHIP  
**Site Info:**  
**Lot:** 006  
**Concession:**  
**Concession Name:**  
**Easting NAD83:**  
**Northing NAD83:**  
**Zone:**  
**UTM Reliability:**

**Bore Hole Information**

**Bore Hole ID:** 10044519  
**DP2BR:** 23.00  
**Spatial Status:**  
**Code OB:** r  
**Code OB Desc:** Bedrock  
**Open Hole:**  
**Cluster Kind:**  
**Date Completed:** 25-Jul-1988 00:00:00  
**Remarks:**  
**Elevrc Desc:**  
**Location Source Date:**  
**Improvement Location Source:**  
**Improvement Location Method:**  
**Source Revision Comment:**  
**Supplier Comment:**

**Elevation:**  
**Elevrc:**  
**Zone:** 18  
**East83:**  
**North83:**  
**Org CS:**  
**UTMRC:** 9  
**UTMRC Desc:** unknown UTM  
**Location Method:** na

**Overburden and Bedrock**

**Materials Interval**

**Formation ID:** 931052356  
**Layer:** 1  
**Color:** 2  
**General Color:** GREY  
**Mat1:** 14  
**Most Common Material:** HARDPAN  
**Mat2:** 12  
**Mat2 Desc:** STONES  
**Mat3:**  
**Mat3 Desc:**  
**Formation Top Depth:** 0.0  
**Formation End Depth:** 23.0  
**Formation End Depth UOM:** ft

**Overburden and Bedrock**

**Materials Interval**

**Formation ID:** 931052357  
**Layer:** 2  
**Color:** 2  
**General Color:** GREY  
**Mat1:** 15  
**Most Common Material:** LIMESTONE  
**Mat2:**  
**Mat2 Desc:**  
**Mat3:**  
**Mat3 Desc:**  
**Formation Top Depth:** 23.0  
**Formation End Depth:** 95.0  
**Formation End Depth UOM:** ft

**Overburden and Bedrock  
Materials Interval**

**Formation ID:** 931052358  
**Layer:** 3  
**Color:** 1  
**General Color:** WHITE  
**Mat1:** 18  
**Most Common Material:** SANDSTONE  
**Mat2:**  
**Mat2 Desc:**  
**Mat3:**  
**Mat3 Desc:**  
**Formation Top Depth:** 95.0  
**Formation End Depth:** 123.0  
**Formation End Depth UOM:** ft

**Method of Construction & Well  
Use**

**Method Construction ID:** 961522709  
**Method Construction Code:** 5  
**Method Construction:** Air Percussion  
**Other Method Construction:**

**Pipe Information**

**Pipe ID:** 10593089  
**Casing No:** 1  
**Comment:**  
**Alt Name:**

**Construction Record - Casing**

**Casing ID:** 930077853  
**Layer:** 1  
**Material:** 1  
**Open Hole or Material:** STEEL  
**Depth From:**  
**Depth To:** 26  
**Casing Diameter:** 6  
**Casing Diameter UOM:** inch  
**Casing Depth UOM:** ft

**Construction Record - Casing**

**Casing ID:** 930077854  
**Layer:** 2  
**Material:** 4  
**Open Hole or Material:** OPEN HOLE  
**Depth From:**  
**Depth To:** 123  
**Casing Diameter:** 6  
**Casing Diameter UOM:** inch  
**Casing Depth UOM:** ft

**Results of Well Yield Testing**

**Pump Test ID:** 991522709  
**Pump Set At:**  
**Static Level:** 20.0  
**Final Level After Pumping:** 70.0  
**Recommended Pump Depth:** 70.0  
**Pumping Rate:** 30.0

**Flowing Rate:**  
**Recommended Pump Rate:** 15.0  
**Levels UOM:** ft  
**Rate UOM:** GPM  
**Water State After Test Code:** 2  
**Water State After Test:** CLOUDY  
**Pumping Test Method:** 1  
**Pumping Duration HR:** 1  
**Pumping Duration MIN:** 0  
**Flowing:** No

**Draw Down & Recovery**

**Pump Test Detail ID:** 934111038  
**Test Type:**  
**Test Duration:** 15  
**Test Level:** 70.0  
**Test Level UOM:** ft

**Draw Down & Recovery**

**Pump Test Detail ID:** 934386882  
**Test Type:**  
**Test Duration:** 30  
**Test Level:** 70.0  
**Test Level UOM:** ft

**Draw Down & Recovery**

**Pump Test Detail ID:** 934905075  
**Test Type:**  
**Test Duration:** 60  
**Test Level:** 70.0  
**Test Level UOM:** ft

**Draw Down & Recovery**

**Pump Test Detail ID:** 934656258  
**Test Type:**  
**Test Duration:** 45  
**Test Level:** 70.0  
**Test Level UOM:** ft

**Water Details**

**Water ID:** 933480703  
**Layer:** 1  
**Kind Code:** 1  
**Kind:** FRESH  
**Water Found Depth:** 95.0  
**Water Found Depth UOM:** ft

**Water Details**

**Water ID:** 933480704  
**Layer:** 2  
**Kind Code:** 1  
**Kind:** FRESH  
**Water Found Depth:** 118.0  
**Water Found Depth UOM:** ft

---

**Site:**  
lot 4 ON

**Database:**  
WWIS

**Well ID:** 1524123  
**Construction Date:**  
**Primary Water Use:** Domestic  
**Sec. Water Use:**  
**Final Well Status:** Water Supply  
**Water Type:**  
**Casing Material:**  
**Audit No:** 56300  
**Tag:**  
**Construction Method:**  
**Elevation (m):**  
**Elevation Reliability:**  
**Depth to Bedrock:**  
**Well Depth:**  
**Overburden/Bedrock:**  
**Pump Rate:**  
**Static Water Level:**  
**Flowing (Y/N):**  
**Flow Rate:**  
**Clear/Cloudy:**

**Data Entry Status:**  
**Data Src:** 1  
**Date Received:** 1/26/1990  
**Selected Flag:** True  
**Abandonment Rec:**  
**Contractor:** 3644  
**Form Version:** 1  
**Owner:**  
**Street Name:**  
**County:** OTTAWA  
**Municipality:** GLOUCESTER TOWNSHIP  
**Site Info:**  
**Lot:** 004  
**Concession:**  
**Concession Name:**  
**Easting NAD83:**  
**Northing NAD83:**  
**Zone:**  
**UTM Reliability:**

#### Bore Hole Information

**Bore Hole ID:** 10045895  
**DP2BR:** 56.00  
**Spatial Status:**  
**Code OB:** r  
**Code OB Desc:** Bedrock  
**Open Hole:**  
**Cluster Kind:**  
**Date Completed:** 14-Sep-1989 00:00:00  
**Remarks:**  
**Elevrc Desc:**  
**Location Source Date:**  
**Improvement Location Source:**  
**Improvement Location Method:**  
**Source Revision Comment:**  
**Supplier Comment:**

**Elevation:**  
**Elevrc:**  
**Zone:** 18  
**East83:**  
**North83:**  
**Org CS:**  
**UTMRC:** 9  
**UTMRC Desc:** unknown UTM  
**Location Method:** na

#### Overburden and Bedrock

##### Materials Interval

**Formation ID:** 931056933  
**Layer:** 3  
**Color:** 2  
**General Color:** GREY  
**Mat1:** 15  
**Most Common Material:** LIMESTONE  
**Mat2:**  
**Mat2 Desc:**  
**Mat3:**  
**Mat3 Desc:**  
**Formation Top Depth:** 56.0  
**Formation End Depth:** 84.0  
**Formation End Depth UOM:** ft

#### Overburden and Bedrock

##### Materials Interval

**Formation ID:** 931056932  
**Layer:** 2  
**Color:** 2  
**General Color:** GREY  
**Mat1:** 14  
**Most Common Material:** HARDPAN

**Mat2:** 13  
**Mat2 Desc:** BOULDERS  
**Mat3:**  
**Mat3 Desc:**  
**Formation Top Depth:** 28.0  
**Formation End Depth:** 56.0  
**Formation End Depth UOM:** ft

**Overburden and Bedrock  
Materials Interval**

**Formation ID:** 931056931  
**Layer:** 1  
**Color:** 2  
**General Color:** GREY  
**Mat1:** 05  
**Most Common Material:** CLAY  
**Mat2:**  
**Mat2 Desc:**  
**Mat3:**  
**Mat3 Desc:**  
**Formation Top Depth:** 0.0  
**Formation End Depth:** 28.0  
**Formation End Depth UOM:** ft

**Method of Construction & Well  
Use**

**Method Construction ID:** 961524123  
**Method Construction Code:** 5  
**Method Construction:** Air Percussion  
**Other Method Construction:**

**Pipe Information**

**Pipe ID:** 10594465  
**Casing No:** 1  
**Comment:**  
**Alt Name:**

**Construction Record - Casing**

**Casing ID:** 930080343  
**Layer:** 1  
**Material:** 1  
**Open Hole or Material:** STEEL  
**Depth From:**  
**Depth To:** 59  
**Casing Diameter:** 6  
**Casing Diameter UOM:** inch  
**Casing Depth UOM:** ft

**Construction Record - Casing**

**Casing ID:** 930080344  
**Layer:** 2  
**Material:** 3  
**Open Hole or Material:** CONCRETE  
**Depth From:**  
**Depth To:** 84  
**Casing Diameter:** 6  
**Casing Diameter UOM:** inch  
**Casing Depth UOM:** ft

**Results of Well Yield Testing**

**Pump Test ID:** 991524123  
**Pump Set At:**  
**Static Level:** 20.0  
**Final Level After Pumping:** 75.0  
**Recommended Pump Depth:** 75.0  
**Pumping Rate:** 7.0  
**Flowing Rate:**  
**Recommended Pump Rate:** 7.0  
**Levels UOM:** ft  
**Rate UOM:** GPM  
**Water State After Test Code:** 2  
**Water State After Test:** CLOUDY  
**Pumping Test Method:** 1  
**Pumping Duration HR:** 1  
**Pumping Duration MIN:** 0  
**Flowing:** No

**Draw Down & Recovery**

**Pump Test Detail ID:** 934107704  
**Test Type:**  
**Test Duration:** 15  
**Test Level:** 75.0  
**Test Level UOM:** ft

**Draw Down & Recovery**

**Pump Test Detail ID:** 934391933  
**Test Type:**  
**Test Duration:** 30  
**Test Level:** 75.0  
**Test Level UOM:** ft

**Draw Down & Recovery**

**Pump Test Detail ID:** 934652483  
**Test Type:**  
**Test Duration:** 45  
**Test Level:** 75.0  
**Test Level UOM:** ft

**Draw Down & Recovery**

**Pump Test Detail ID:** 934910103  
**Test Type:**  
**Test Duration:** 60  
**Test Level:** 75.0  
**Test Level UOM:** ft

**Water Details**

**Water ID:** 933482665  
**Layer:** 1  
**Kind Code:** 3  
**Kind:** SULPHUR  
**Water Found Depth:** 78.0  
**Water Found Depth UOM:** ft

**Site:** lot 6 ON

**Database:**  
WWIS

**Well ID:** 1500388

**Data Entry Status:**



**Construction Date:**  
**Primary Water Use:** Domestic  
**Sec. Water Use:** 0  
**Final Well Status:** Water Supply  
**Water Type:**  
**Casing Material:**  
**Audit No:**  
**Tag:**  
**Construction Method:**  
**Elevation (m):**  
**Elevation Reliability:**  
**Depth to Bedrock:**  
**Well Depth:**  
**Overburden/Bedrock:**  
**Pump Rate:**  
**Static Water Level:**  
**Flowing (Y/N):**  
**Flow Rate:**  
**Clear/Cloudy:**

**Data Src:** 1  
**Date Received:** 2/26/1948  
**Selected Flag:** True  
**Abandonment Rec:**  
**Contractor:** 1107  
**Form Version:** 1  
**Owner:**  
**Street Name:**  
**County:** OTTAWA  
**Municipality:** OTTAWA CITY (GLOUCESTER)  
**Site Info:**  
**Lot:** 006  
**Concession:**  
**Concession Name:** JG  
**Easting NAD83:**  
**Northing NAD83:**  
**Zone:**  
**UTM Reliability:**

**Bore Hole Information**

**Bore Hole ID:** 10022433  
**DP2BR:** 25.00  
**Spatial Status:**  
**Code OB:** r  
**Code OB Desc:** Bedrock  
**Open Hole:**  
**Cluster Kind:**  
**Date Completed:** 14-Oct-1947 00:00:00  
**Remarks:**  
**Elevrc Desc:**  
**Location Source Date:**  
**Improvement Location Source:**  
**Improvement Location Method:**  
**Source Revision Comment:**  
**Supplier Comment:**

**Elevation:**  
**Elevrc:**  
**Zone:** 18  
**East83:**  
**North83:**  
**Org CS:**  
**UTMRC:** 9  
**UTMRC Desc:** unknown UTM  
**Location Method:** na

**Overburden and Bedrock**  
**Materials Interval**

**Formation ID:** 930989143  
**Layer:** 4  
**Color:**  
**General Color:**  
**Mat1:** 26  
**Most Common Material:** ROCK  
**Mat2:**  
**Mat2 Desc:**  
**Mat3:**  
**Mat3 Desc:**  
**Formation Top Depth:** 25.0  
**Formation End Depth:** 59.0  
**Formation End Depth UOM:** ft

**Overburden and Bedrock**  
**Materials Interval**

**Formation ID:** 930989141  
**Layer:** 2  
**Color:**  
**General Color:**  
**Mat1:** 05  
**Most Common Material:** CLAY  
**Mat2:**  
**Mat2 Desc:**

**Mat3:**  
**Mat3 Desc:**  
**Formation Top Depth:** 3.0  
**Formation End Depth:** 20.0  
**Formation End Depth UOM:** ft

**Overburden and Bedrock**  
**Materials Interval**

**Formation ID:** 930989140  
**Layer:** 1  
**Color:**  
**General Color:**  
**Mat1:** 02  
**Most Common Material:** TOPSOIL  
**Mat2:**  
**Mat2 Desc:**  
**Mat3:**  
**Mat3 Desc:**  
**Formation Top Depth:** 0.0  
**Formation End Depth:** 3.0  
**Formation End Depth UOM:** ft

**Overburden and Bedrock**  
**Materials Interval**

**Formation ID:** 930989142  
**Layer:** 3  
**Color:**  
**General Color:**  
**Mat1:** 11  
**Most Common Material:** GRAVEL  
**Mat2:**  
**Mat2 Desc:**  
**Mat3:**  
**Mat3 Desc:**  
**Formation Top Depth:** 20.0  
**Formation End Depth:** 25.0  
**Formation End Depth UOM:** ft

**Method of Construction & Well**  
**Use**

**Method Construction ID:** 961500388  
**Method Construction Code:** 1  
**Method Construction:** Cable Tool  
**Other Method Construction:**

**Pipe Information**

**Pipe ID:** 10571003  
**Casing No:** 1  
**Comment:**  
**Alt Name:**

**Construction Record - Casing**

**Casing ID:** 930037800  
**Layer:** 1  
**Material:** 1  
**Open Hole or Material:** STEEL  
**Depth From:**  
**Depth To:** 25  
**Casing Diameter:** 4  
**Casing Diameter UOM:** inch

Casing Depth UOM: ft

**Construction Record - Casing**

Casing ID: 930037801  
Layer: 2  
Material: 4  
Open Hole or Material: OPEN HOLE  
Depth From:  
Depth To: 59  
Casing Diameter: 4  
Casing Diameter UOM: inch  
Casing Depth UOM: ft

**Results of Well Yield Testing**

Pump Test ID: 991500388  
Pump Set At:  
Static Level: 1.0  
Final Level After Pumping: 1.0  
Recommended Pump Depth:  
Pumping Rate: 8.0  
Flowing Rate:  
Recommended Pump Rate: 8.0  
Levels UOM: ft  
Rate UOM: GPM  
Water State After Test Code: 1  
Water State After Test: CLEAR  
Pumping Test Method: 2  
Pumping Duration HR: 0  
Pumping Duration MIN: 30  
Flowing: No

**Water Details**

Water ID: 933452905  
Layer: 1  
Kind Code: 3  
Kind: SULPHUR  
Water Found Depth: 59.0  
Water Found Depth UOM: ft

**Site:**  
lot 5 ON

**Database:**  
WWIS

Well ID: 1500377  
Construction Date:  
Primary Water Use: Domestic  
Sec. Water Use: 0  
Final Well Status: Water Supply  
Water Type:  
Casing Material:  
Audit No:  
Tag:  
Construction Method:  
Elevation (m):  
Elevation Reliability:  
Depth to Bedrock:  
Well Depth:  
Overburden/Bedrock:  
Pump Rate:  
Static Water Level:  
Flowing (Y/N):  
Flow Rate:  
Clear/Cloudy:

Data Entry Status:  
Data Src: 1  
Date Received: 2/26/1948  
Selected Flag: True  
Abandonment Rec:  
Contractor: 1107  
Form Version: 1  
Owner:  
Street Name:  
County: OTTAWA  
Municipality: OTTAWA CITY (GLOUCESTER)  
Site Info:  
Lot: 005  
Concession:  
Concession Name: JG  
Easting NAD83:  
Northing NAD83:  
Zone:  
UTM Reliability:

**Bore Hole Information**

**Bore Hole ID:** 10022422  
**DP2BR:** 28.00  
**Spatial Status:**  
**Code OB:** r  
**Code OB Desc:** Bedrock  
**Open Hole:**  
**Cluster Kind:**  
**Date Completed:** 24-Jul-1947 00:00:00  
**Remarks:**  
**Elevrc Desc:**  
**Location Source Date:**  
**Improvement Location Source:**  
**Improvement Location Method:**  
**Source Revision Comment:**  
**Supplier Comment:**

**Elevation:**  
**Elevrc:**  
**Zone:** 18  
**East83:**  
**North83:**  
**Org CS:**  
**UTMRC:** 9  
**UTMRC Desc:** unknown UTM  
**Location Method:** na

**Overburden and Bedrock**

**Materials Interval**

**Formation ID:** 930989113  
**Layer:** 2  
**Color:**  
**General Color:**  
**Mat1:** 11  
**Most Common Material:** GRAVEL  
**Mat2:**  
**Mat2 Desc:**  
**Mat3:**  
**Mat3 Desc:**  
**Formation Top Depth:** 15.0  
**Formation End Depth:** 28.0  
**Formation End Depth UOM:** ft

**Overburden and Bedrock**

**Materials Interval**

**Formation ID:** 930989112  
**Layer:** 1  
**Color:** 2  
**General Color:** GREY  
**Mat1:** 09  
**Most Common Material:** MEDIUM SAND  
**Mat2:**  
**Mat2 Desc:**  
**Mat3:**  
**Mat3 Desc:**  
**Formation Top Depth:** 0.0  
**Formation End Depth:** 15.0  
**Formation End Depth UOM:** ft

**Overburden and Bedrock**

**Materials Interval**

**Formation ID:** 930989114  
**Layer:** 3  
**Color:** 2  
**General Color:** GREY  
**Mat1:** 19  
**Most Common Material:** SLATE  
**Mat2:**  
**Mat2 Desc:**  
**Mat3:**  
**Mat3 Desc:**

**Formation Top Depth:** 28.0  
**Formation End Depth:** 89.0  
**Formation End Depth UOM:** ft

**Method of Construction & Well Use**

**Method Construction ID:** 961500377  
**Method Construction Code:** 1  
**Method Construction:** Cable Tool  
**Other Method Construction:**

**Pipe Information**

**Pipe ID:** 10570992  
**Casing No:** 1  
**Comment:**  
**Alt Name:**

**Construction Record - Casing**

**Casing ID:** 930037777  
**Layer:** 1  
**Material:** 1  
**Open Hole or Material:** STEEL  
**Depth From:**  
**Depth To:** 28  
**Casing Diameter:** 4  
**Casing Diameter UOM:** inch  
**Casing Depth UOM:** ft

**Construction Record - Casing**

**Casing ID:** 930037778  
**Layer:** 2  
**Material:** 4  
**Open Hole or Material:** OPEN HOLE  
**Depth From:**  
**Depth To:** 89  
**Casing Diameter:** 4  
**Casing Diameter UOM:** inch  
**Casing Depth UOM:** ft

**Results of Well Yield Testing**

**Pump Test ID:** 991500377  
**Pump Set At:**  
**Static Level:** 12.0  
**Final Level After Pumping:** 24.0  
**Recommended Pump Depth:**  
**Pumping Rate:** 8.0  
**Flowing Rate:**  
**Recommended Pump Rate:** 8.0  
**Levels UOM:** ft  
**Rate UOM:** GPM  
**Water State After Test Code:** 2  
**Water State After Test:** CLOUDY  
**Pumping Test Method:** 2  
**Pumping Duration HR:** 0  
**Pumping Duration MIN:** 30  
**Flowing:** No

**Water Details**

Water ID: 933452894  
Layer: 1  
Kind Code: 4  
Kind: MINERIAL  
Water Found Depth: 89.0  
Water Found Depth UOM: ft

**Site:**  
lot 5 ON

**Database:**  
WWIS

Well ID: 1520605  
Construction Date:  
Primary Water Use: Domestic  
Sec. Water Use:  
Final Well Status: Water Supply  
Water Type:  
Casing Material:  
Audit No: NA  
Tag:  
Construction Method:  
Elevation (m):  
Elevation Reliability:  
Depth to Bedrock:  
Well Depth:  
Overburden/Bedrock:  
Pump Rate:  
Static Water Level:  
Flowing (Y/N):  
Flow Rate:  
Clear/Cloudy:

Data Entry Status:  
Data Src: 1  
Date Received: 8/12/1986  
Selected Flag: True  
Abandonment Rec:  
Contractor: 3644  
Form Version: 1  
Owner:  
Street Name:  
County: OTTAWA  
Municipality: GLOUCESTER TOWNSHIP  
Site Info:  
Lot: 005  
Concession:  
Concession Name:  
Easting NAD83:  
Northing NAD83:  
Zone:  
UTM Reliability:

**Bore Hole Information**

Bore Hole ID: 10042447  
DP2BR: 63.00  
Spatial Status:  
Code OB: r  
Code OB Desc: Bedrock  
Open Hole:  
Cluster Kind:  
Date Completed: 25-Jun-1986 00:00:00  
Remarks:  
Elevrc Desc:  
Location Source Date:  
Improvement Location Source:  
Improvement Location Method:  
Source Revision Comment:  
Supplier Comment:

Elevation:  
Elevrc: 18  
Zone:  
East83:  
North83:  
Org CS:  
UTMRC: 9  
UTMRC Desc: unknown UTM  
Location Method: na

**Overburden and Bedrock  
Materials Interval**

Formation ID: 931045290  
Layer: 1  
Color: 2  
General Color: GREY  
Mat1: 05  
Most Common Material: CLAY  
Mat2:  
Mat2 Desc:  
Mat3:  
Mat3 Desc:  
Formation Top Depth: 0.0  
Formation End Depth: 10.0  
Formation End Depth UOM: ft

**Overburden and Bedrock  
Materials Interval**

**Formation ID:** 931045291  
**Layer:** 2  
**Color:** 3  
**General Color:** BLUE  
**Mat1:** 05  
**Most Common Material:** CLAY  
**Mat2:**  
**Mat2 Desc:**  
**Mat3:**  
**Mat3 Desc:**  
**Formation Top Depth:** 10.0  
**Formation End Depth:** 50.0  
**Formation End Depth UOM:** ft

**Overburden and Bedrock  
Materials Interval**

**Formation ID:** 931045292  
**Layer:** 3  
**Color:** 2  
**General Color:** GREY  
**Mat1:** 14  
**Most Common Material:** HARDPAN  
**Mat2:**  
**Mat2 Desc:**  
**Mat3:**  
**Mat3 Desc:**  
**Formation Top Depth:** 50.0  
**Formation End Depth:** 63.0  
**Formation End Depth UOM:** ft

**Overburden and Bedrock  
Materials Interval**

**Formation ID:** 931045293  
**Layer:** 4  
**Color:** 2  
**General Color:** GREY  
**Mat1:** 15  
**Most Common Material:** LIMESTONE  
**Mat2:**  
**Mat2 Desc:**  
**Mat3:**  
**Mat3 Desc:**  
**Formation Top Depth:** 63.0  
**Formation End Depth:** 84.0  
**Formation End Depth UOM:** ft

**Method of Construction & Well  
Use**

**Method Construction ID:** 961520605  
**Method Construction Code:** 5  
**Method Construction:** Air Percussion  
**Other Method Construction:**

**Pipe Information**

**Pipe ID:** 10591017  
**Casing No:** 1  
**Comment:**  
**Alt Name:**

**Construction Record - Casing**

**Casing ID:** 930074088  
**Layer:** 2  
**Material:** 4  
**Open Hole or Material:** OPEN HOLE  
**Depth From:**  
**Depth To:** 84  
**Casing Diameter:** 6  
**Casing Diameter UOM:** inch  
**Casing Depth UOM:** ft

**Construction Record - Casing**

**Casing ID:** 930074087  
**Layer:** 1  
**Material:** 1  
**Open Hole or Material:** STEEL  
**Depth From:**  
**Depth To:** 63  
**Casing Diameter:** 6  
**Casing Diameter UOM:** inch  
**Casing Depth UOM:** ft

**Results of Well Yield Testing**

**Pump Test ID:** 991520605  
**Pump Set At:**  
**Static Level:** 20.0  
**Final Level After Pumping:** 50.0  
**Recommended Pump Depth:** 50.0  
**Pumping Rate:** 30.0  
**Flowing Rate:**  
**Recommended Pump Rate:** 15.0  
**Levels UOM:** ft  
**Rate UOM:** GPM  
**Water State After Test Code:** 2  
**Water State After Test:** CLOUDY  
**Pumping Test Method:** 1  
**Pumping Duration HR:** 1  
**Pumping Duration MIN:** 0  
**Flowing:** No

**Draw Down & Recovery**

**Pump Test Detail ID:** 934648377  
**Test Type:**  
**Test Duration:** 45  
**Test Level:** 50.0  
**Test Level UOM:** ft

**Draw Down & Recovery**

**Pump Test Detail ID:** 934906159  
**Test Type:**  
**Test Duration:** 60  
**Test Level:** 50.0  
**Test Level UOM:** ft

**Draw Down & Recovery**

**Pump Test Detail ID:** 934387354  
**Test Type:**



Test Duration: 30  
Test Level: 50.0  
Test Level UOM: ft

**Draw Down & Recovery**

Pump Test Detail ID: 934112491  
Test Type:  
Test Duration: 15  
Test Level: 50.0  
Test Level UOM: ft

**Water Details**

Water ID: 933477897  
Layer: 1  
Kind Code: 1  
Kind: FRESH  
Water Found Depth: 78.0  
Water Found Depth UOM: ft

**Site:** lot 6 ON

**Database:**  
WWIS

Well ID:	1535511	Data Entry Status:	
Construction Date:		Data Src:	
Primary Water Use:		Date Received:	5/28/2005
Sec. Water Use:		Selected Flag:	True
Final Well Status:		Abandonment Rec:	
Water Type:		Contractor:	6907
Casing Material:		Form Version:	3
Audit No:	Z17640	Owner:	
Tag:		Street Name:	
Construction Method:		County:	OTTAWA
Elevation (m):		Municipality:	15000
Elevation Reliability:		Site Info:	
Depth to Bedrock:		Lot:	006
Well Depth:		Concession:	
Overburden/Bedrock:		Concession Name:	
Pump Rate:		Easting NAD83:	
Static Water Level:		Northing NAD83:	
Flowing (Y/N):		Zone:	
Flow Rate:		UTM Reliability:	
Clear/Cloudy:			

**Bore Hole Information**

Bore Hole ID:	11316050	Elevation:	
DP2BR:		Elevrc:	
Spatial Status:		Zone:	
Code OB:		East83:	
Code OB Desc:	No formation data	North83:	
Open Hole:		Org CS:	
Cluster Kind:		UTMRC:	
Date Completed:	11-Apr-2005 00:00:00	UTMRC Desc:	
Remarks:		Location Method:	na
Elevrc Desc:			
Location Source Date:			
Improvement Location Source:			
Improvement Location Method:			
Source Revision Comment:			
Supplier Comment:			

**Method of Construction & Well Use**

**Method Construction ID:** 961535511  
**Method Construction Code:** B  
**Method Construction:** Other Method  
**Other Method Construction:**

**Pipe Information**

**Pipe ID:** 11330905  
**Casing No:** 1  
**Comment:**  
**Alt Name:**

**Site:** lot 5 ON

**Database:**  
**WWIS**

<b>Well ID:</b>	1530916	<b>Data Entry Status:</b>	
<b>Construction Date:</b>		<b>Data Src:</b>	1
<b>Primary Water Use:</b>	Domestic	<b>Date Received:</b>	12/17/1999
<b>Sec. Water Use:</b>		<b>Selected Flag:</b>	True
<b>Final Well Status:</b>	Water Supply	<b>Abandonment Rec:</b>	
<b>Water Type:</b>		<b>Contractor:</b>	1119
<b>Casing Material:</b>		<b>Form Version:</b>	1
<b>Audit No:</b>	210553	<b>Owner:</b>	
<b>Tag:</b>		<b>Street Name:</b>	
<b>Construction Method:</b>		<b>County:</b>	OTTAWA
<b>Elevation (m):</b>		<b>Municipality:</b>	GLOUCESTER TOWNSHIP
<b>Elevation Reliability:</b>		<b>Site Info:</b>	
<b>Depth to Bedrock:</b>		<b>Lot:</b>	005
<b>Well Depth:</b>		<b>Concession:</b>	
<b>Overburden/Bedrock:</b>		<b>Concession Name:</b>	LI
<b>Pump Rate:</b>		<b>Easting NAD83:</b>	
<b>Static Water Level:</b>		<b>Northing NAD83:</b>	
<b>Flowing (Y/N):</b>		<b>Zone:</b>	
<b>Flow Rate:</b>		<b>UTM Reliability:</b>	
<b>Clear/Cloudy:</b>			

**Bore Hole Information**

<b>Bore Hole ID:</b>	10052450	<b>Elevation:</b>	
<b>DP2BR:</b>	37.00	<b>Elevrc:</b>	
<b>Spatial Status:</b>		<b>Zone:</b>	18
<b>Code OB:</b>	r	<b>East83:</b>	
<b>Code OB Desc:</b>	Bedrock	<b>North83:</b>	
<b>Open Hole:</b>		<b>Org CS:</b>	
<b>Cluster Kind:</b>		<b>UTMRC:</b>	9
<b>Date Completed:</b>	18-Oct-1999 00:00:00	<b>UTMRC Desc:</b>	unknown UTM
<b>Remarks:</b>		<b>Location Method:</b>	na
<b>Elevrc Desc:</b>			
<b>Location Source Date:</b>			
<b>Improvement Location Source:</b>			
<b>Improvement Location Method:</b>			
<b>Source Revision Comment:</b>			
<b>Supplier Comment:</b>			

**Overburden and Bedrock**  
**Materials Interval**

**Formation ID:** 931076940  
**Layer:** 2  
**Color:**  
**General Color:**  
**Mat1:** 15  
**Most Common Material:** LIMESTONE  
**Mat2:**  
**Mat2 Desc:**

**Mat3:**  
**Mat3 Desc:**  
**Formation Top Depth:** 37.0  
**Formation End Depth:** 60.0  
**Formation End Depth UOM:** ft

**Overburden and Bedrock  
Materials Interval**

**Formation ID:** 931076939  
**Layer:** 1  
**Color:**  
**General Color:**  
**Mat1:** 05  
**Most Common Material:** CLAY  
**Mat2:** 13  
**Mat2 Desc:** BOULDERS  
**Mat3:**  
**Mat3 Desc:**  
**Formation Top Depth:** 0.0  
**Formation End Depth:** 37.0  
**Formation End Depth UOM:** ft

**Annular Space/Abandonment  
Sealing Record**

**Plug ID:** 933116087  
**Layer:** 1  
**Plug From:** 2  
**Plug To:** 46  
**Plug Depth UOM:** ft

**Method of Construction & Well  
Use**

**Method Construction ID:** 961530916  
**Method Construction Code:** 5  
**Method Construction:** Air Percussion  
**Other Method Construction:**

**Pipe Information**

**Pipe ID:** 10601020  
**Casing No:** 1  
**Comment:**  
**Alt Name:**

**Construction Record - Casing**

**Casing ID:** 930091617  
**Layer:** 2  
**Material:** 1  
**Open Hole or Material:** STEEL  
**Depth From:**  
**Depth To:** 46  
**Casing Diameter:** 6  
**Casing Diameter UOM:** inch  
**Casing Depth UOM:** ft

**Construction Record - Casing**

**Casing ID:** 930091616  
**Layer:** 1  
**Material:** 4

**Open Hole or Material:** OPEN HOLE  
**Depth From:**  
**Depth To:** 44  
**Casing Diameter:** 8  
**Casing Diameter UOM:** inch  
**Casing Depth UOM:** ft

**Construction Record - Casing**

**Casing ID:** 930091618  
**Layer:** 3  
**Material:** 4  
**Open Hole or Material:** OPEN HOLE  
**Depth From:**  
**Depth To:** 60  
**Casing Diameter:** 6  
**Casing Diameter UOM:** inch  
**Casing Depth UOM:** ft

**Results of Well Yield Testing**

**Pump Test ID:** 991530916  
**Pump Set At:**  
**Static Level:** 23.0  
**Final Level After Pumping:** 50.0  
**Recommended Pump Depth:** 50.0  
**Pumping Rate:** 21.0  
**Flowing Rate:**  
**Recommended Pump Rate:** 21.0  
**Levels UOM:** ft  
**Rate UOM:** GPM  
**Water State After Test Code:** 2  
**Water State After Test:** CLOUDY  
**Pumping Test Method:** 1  
**Pumping Duration HR:** 1  
**Pumping Duration MIN:**  
**Flowing:** No

**Draw Down & Recovery**

**Pump Test Detail ID:** 934903818  
**Test Type:** Recovery  
**Test Duration:** 60  
**Test Level:** 23.0  
**Test Level UOM:** ft

**Draw Down & Recovery**

**Pump Test Detail ID:** 934664639  
**Test Type:** Recovery  
**Test Duration:** 45  
**Test Level:** 23.0  
**Test Level UOM:** ft

**Draw Down & Recovery**

**Pump Test Detail ID:** 934386266  
**Test Type:** Recovery  
**Test Duration:** 30  
**Test Level:** 23.0  
**Test Level UOM:** ft

**Draw Down & Recovery**

**Pump Test Detail ID:** 934119528  
**Test Type:** Recovery  
**Test Duration:** 15  
**Test Level:** 23.0  
**Test Level UOM:** ft

**Water Details**

**Water ID:** 933491217  
**Layer:** 1  
**Kind Code:** 1  
**Kind:** FRESH  
**Water Found Depth:** 50.0  
**Water Found Depth UOM:** ft

**Site:**  
lot 5 ON

**Database:**  
WWIS

**Well ID:** 1530720  
**Construction Date:**  
**Primary Water Use:** Domestic  
**Sec. Water Use:**  
**Final Well Status:** Water Supply  
**Water Type:**  
**Casing Material:**  
**Audit No:** 210452  
**Tag:**  
**Construction Method:**  
**Elevation (m):**  
**Elevation Reliability:**  
**Depth to Bedrock:**  
**Well Depth:**  
**Overburden/Bedrock:**  
**Pump Rate:**  
**Static Water Level:**  
**Flowing (Y/N):**  
**Flow Rate:**  
**Clear/Cloudy:**

**Data Entry Status:**  
**Data Src:** 1  
**Date Received:** 9/22/1999  
**Selected Flag:** True  
**Abandonment Rec:**  
**Contractor:** 1119  
**Form Version:** 1  
**Owner:**  
**Street Name:**  
**County:** OTTAWA  
**Municipality:** GLOUCESTER TOWNSHIP  
**Site Info:**  
**Lot:** 005  
**Concession:**  
**Concession Name:** LI  
**Easting NAD83:**  
**Northing NAD83:**  
**Zone:**  
**UTM Reliability:**

**Bore Hole Information**

**Bore Hole ID:** 10052254  
**DP2BR:** 34.00  
**Spatial Status:**  
**Code OB:** r  
**Code OB Desc:** Bedrock  
**Open Hole:**  
**Cluster Kind:**  
**Date Completed:** 29-Jul-1999 00:00:00  
**Remarks:**  
**Elevrc Desc:**  
**Location Source Date:**  
**Improvement Location Source:**  
**Improvement Location Method:**  
**Source Revision Comment:**  
**Supplier Comment:**

**Elevation:**  
**Elevrc:**  
**Zone:** 18  
**East83:**  
**North83:**  
**Org CS:**  
**UTMRC:** 9  
**UTMRC Desc:** unknown UTM  
**Location Method:** na

**Overburden and Bedrock**  
**Materials Interval**

**Formation ID:** 931076390  
**Layer:** 2  
**Color:**  
**General Color:**  
**Mat1:** 28  
**Most Common Material:** SAND

**Mat2:**  
**Mat2 Desc:**  
**Mat3:**  
**Mat3 Desc:**  
**Formation Top Depth:** 28.0  
**Formation End Depth:** 34.0  
**Formation End Depth UOM:** ft

**Overburden and Bedrock**  
**Materials Interval**

**Formation ID:** 931076391  
**Layer:** 3  
**Color:** 2  
**General Color:** GREY  
**Mat1:** 18  
**Most Common Material:** SANDSTONE  
**Mat2:**  
**Mat2 Desc:**  
**Mat3:**  
**Mat3 Desc:**  
**Formation Top Depth:** 34.0  
**Formation End Depth:** 80.0  
**Formation End Depth UOM:** ft

**Overburden and Bedrock**  
**Materials Interval**

**Formation ID:** 931076389  
**Layer:** 1  
**Color:**  
**General Color:**  
**Mat1:** 05  
**Most Common Material:** CLAY  
**Mat2:**  
**Mat2 Desc:**  
**Mat3:**  
**Mat3 Desc:**  
**Formation Top Depth:** 0.0  
**Formation End Depth:** 28.0  
**Formation End Depth UOM:** ft

**Annular Space/Abandonment**  
**Sealing Record**

**Plug ID:** 933115862  
**Layer:** 1  
**Plug From:** 2  
**Plug To:** 40  
**Plug Depth UOM:** ft

**Method of Construction & Well**  
**Use**

**Method Construction ID:** 961530720  
**Method Construction Code:** 5  
**Method Construction:** Air Percussion  
**Other Method Construction:**

**Pipe Information**

**Pipe ID:** 10600824  
**Casing No:** 1  
**Comment:**  
**Alt Name:**

**Construction Record - Casing**

**Casing ID:** 930091187  
**Layer:** 2  
**Material:** 4  
**Open Hole or Material:** OPEN HOLE  
**Depth From:**  
**Depth To:** 40  
**Casing Diameter:** 9  
**Casing Diameter UOM:** inch  
**Casing Depth UOM:** ft

**Construction Record - Casing**

**Casing ID:** 930091186  
**Layer:** 1  
**Material:** 1  
**Open Hole or Material:** STEEL  
**Depth From:**  
**Depth To:** 38  
**Casing Diameter:** 9  
**Casing Diameter UOM:** inch  
**Casing Depth UOM:** ft

**Construction Record - Casing**

**Casing ID:** 930091188  
**Layer:** 3  
**Material:** 4  
**Open Hole or Material:** OPEN HOLE  
**Depth From:**  
**Depth To:** 80  
**Casing Diameter:** 6  
**Casing Diameter UOM:** inch  
**Casing Depth UOM:** ft

**Results of Well Yield Testing**

**Pump Test ID:** 991530720  
**Pump Set At:**  
**Static Level:** 25.0  
**Final Level After Pumping:** 70.0  
**Recommended Pump Depth:** 70.0  
**Pumping Rate:** 20.0  
**Flowing Rate:**  
**Recommended Pump Rate:** 20.0  
**Levels UOM:** ft  
**Rate UOM:** GPM  
**Water State After Test Code:** 2  
**Water State After Test:** CLOUDY  
**Pumping Test Method:** 1  
**Pumping Duration HR:** 1  
**Pumping Duration MIN:**  
**Flowing:** No

**Draw Down & Recovery**

**Pump Test Detail ID:** 934120065  
**Test Type:** Recovery  
**Test Duration:** 15  
**Test Level:** 25.0  
**Test Level UOM:** ft

**Draw Down & Recovery**

**Pump Test Detail ID:** 934385686  
**Test Type:** Recovery  
**Test Duration:** 30  
**Test Level:** 25.0  
**Test Level UOM:** ft

**Draw Down & Recovery**

**Pump Test Detail ID:** 934903241  
**Test Type:** Recovery  
**Test Duration:** 60  
**Test Level:** 25.0  
**Test Level UOM:** ft

**Draw Down & Recovery**

**Pump Test Detail ID:** 934664204  
**Test Type:** Recovery  
**Test Duration:** 45  
**Test Level:** 25.0  
**Test Level UOM:** ft

**Water Details**

**Water ID:** 933490946  
**Layer:** 1  
**Kind Code:** 1  
**Kind:** FRESH  
**Water Found Depth:** 73.0  
**Water Found Depth UOM:** ft

**Site:**

lot 5 ON

**Database:**  
**WWIS**

**Well ID:** 1530475  
**Construction Date:**  
**Primary Water Use:** Domestic  
**Sec. Water Use:**  
**Final Well Status:** Water Supply  
**Water Type:**  
**Casing Material:**  
**Audit No:** 197136  
**Tag:**  
**Construction Method:**  
**Elevation (m):**  
**Elevation Reliability:**  
**Depth to Bedrock:**  
**Well Depth:**  
**Overburden/Bedrock:**  
**Pump Rate:**  
**Static Water Level:**  
**Flowing (Y/N):**  
**Flow Rate:**  
**Clear/Cloudy:**

**Data Entry Status:**  
**Data Src:** 1  
**Date Received:** 3/2/1999  
**Selected Flag:** True  
**Abandonment Rec:**  
**Contractor:** 1119  
**Form Version:** 1  
**Owner:**  
**Street Name:**  
**County:** OTTAWA  
**Municipality:** GLOUCESTER TOWNSHIP  
**Site Info:**  
**Lot:** 005  
**Concession:**  
**Concession Name:** LI  
**Easting NAD83:**  
**Northing NAD83:**  
**Zone:**  
**UTM Reliability:**

**Bore Hole Information**

**Bore Hole ID:** 10052010  
**DP2BR:** 57.00  
**Spatial Status:**  
**Code OB:** r  
**Code OB Desc:** Bedrock  
**Open Hole:**

**Elevation:**  
**Elevrc:**  
**Zone:** 18  
**East83:**  
**North83:**  
**Org CS:**



**Cluster Kind:**  
**Date Completed:** 12-Nov-1998 00:00:00  
**Remarks:**  
**Elevrc Desc:**  
**Location Source Date:**  
**Improvement Location Source:**  
**Improvement Location Method:**  
**Source Revision Comment:**  
**Supplier Comment:**

**UTMRC:** 9  
**UTMRC Desc:** unknown UTM  
**Location Method:** na

**Overburden and Bedrock**  
**Materials Interval**

**Formation ID:** 931075618  
**Layer:** 1  
**Color:**  
**General Color:**  
**Mat1:** 05  
**Most Common Material:** CLAY  
**Mat2:**  
**Mat2 Desc:**  
**Mat3:**  
**Mat3 Desc:**  
**Formation Top Depth:** 0.0  
**Formation End Depth:** 32.0  
**Formation End Depth UOM:** ft

**Overburden and Bedrock**  
**Materials Interval**

**Formation ID:** 931075619  
**Layer:** 2  
**Color:**  
**General Color:**  
**Mat1:** 05  
**Most Common Material:** CLAY  
**Mat2:** 11  
**Mat2 Desc:** GRAVEL  
**Mat3:** 13  
**Mat3 Desc:** BOULDERS  
**Formation Top Depth:** 32.0  
**Formation End Depth:** 57.0  
**Formation End Depth UOM:** ft

**Overburden and Bedrock**  
**Materials Interval**

**Formation ID:** 931075620  
**Layer:** 3  
**Color:** 2  
**General Color:** GREY  
**Mat1:** 15  
**Most Common Material:** LIMESTONE  
**Mat2:**  
**Mat2 Desc:**  
**Mat3:**  
**Mat3 Desc:**  
**Formation Top Depth:** 57.0  
**Formation End Depth:** 80.0  
**Formation End Depth UOM:** ft

**Annular Space/Abandonment**  
**Sealing Record**

**Plug ID:** 933115622

Layer: 1  
Plug From: 2  
Plug To: 63  
Plug Depth UOM: ft

**Method of Construction & Well Use**

Method Construction ID: 961530475  
Method Construction Code: 5  
Method Construction: Air Percussion  
Other Method Construction:

**Pipe Information**

Pipe ID: 10600580  
Casing No: 1  
Comment:  
Alt Name:

**Construction Record - Casing**

Casing ID: 930090702  
Layer: 3  
Material: 4  
Open Hole or Material: OPEN HOLE  
Depth From:  
Depth To: 80  
Casing Diameter: 6  
Casing Diameter UOM: inch  
Casing Depth UOM: ft

**Construction Record - Casing**

Casing ID: 930090700  
Layer: 1  
Material: 4  
Open Hole or Material: OPEN HOLE  
Depth From:  
Depth To: 61  
Casing Diameter: 8  
Casing Diameter UOM: inch  
Casing Depth UOM: ft

**Construction Record - Casing**

Casing ID: 930090701  
Layer: 2  
Material: 1  
Open Hole or Material: STEEL  
Depth From:  
Depth To: 63  
Casing Diameter: 6  
Casing Diameter UOM: inch  
Casing Depth UOM: ft

**Results of Well Yield Testing**

Pump Test ID: 991530475  
Pump Set At:  
Static Level: 21.0  
Final Level After Pumping: 70.0  
Recommended Pump Depth: 70.0  
Pumping Rate: 13.0

**Flowing Rate:**  
**Recommended Pump Rate:** 13.0  
**Levels UOM:** ft  
**Rate UOM:** GPM  
**Water State After Test Code:** 2  
**Water State After Test:** CLOUDY  
**Pumping Test Method:** 1  
**Pumping Duration HR:** 1  
**Pumping Duration MIN:** 0  
**Flowing:** No

**Draw Down & Recovery**

**Pump Test Detail ID:** 934118871  
**Test Type:** Recovery  
**Test Duration:** 15  
**Test Level:** 21.0  
**Test Level UOM:** ft

**Draw Down & Recovery**

**Pump Test Detail ID:** 934385047  
**Test Type:** Recovery  
**Test Duration:** 30  
**Test Level:** 21.0  
**Test Level UOM:** ft

**Draw Down & Recovery**

**Pump Test Detail ID:** 934902180  
**Test Type:** Recovery  
**Test Duration:** 60  
**Test Level:** 21.0  
**Test Level UOM:** ft

**Draw Down & Recovery**

**Pump Test Detail ID:** 934663010  
**Test Type:** Recovery  
**Test Duration:** 45  
**Test Level:** 21.0  
**Test Level UOM:** ft

**Water Details**

**Water ID:** 933490624  
**Layer:** 1  
**Kind Code:** 1  
**Kind:** FRESH  
**Water Found Depth:** 70.0  
**Water Found Depth UOM:** ft

---

**Site:** lot 5 ON

**Database:**  
WWIS

**Well ID:** 1530296  
**Construction Date:**  
**Primary Water Use:** Domestic  
**Sec. Water Use:**  
**Final Well Status:** Water Supply  
**Water Type:**  
**Casing Material:**  
**Audit No:** 182440  
**Tag:**

**Data Entry Status:**  
**Data Src:** 1  
**Date Received:** 11/24/1998  
**Selected Flag:** True  
**Abandonment Rec:**  
**Contractor:** 1119  
**Form Version:** 1  
**Owner:**  
**Street Name:**

**Construction Method:**  
**Elevation (m):**  
**Elevation Reliability:**  
**Depth to Bedrock:**  
**Well Depth:**  
**Overburden/Bedrock:**  
**Pump Rate:**  
**Static Water Level:**  
**Flowing (Y/N):**  
**Flow Rate:**  
**Clear/Cloudy:**

**County:** OTTAWA  
**Municipality:** GLOUCESTER TOWNSHIP  
**Site Info:**  
**Lot:** 005  
**Concession:**  
**Concession Name:** LI  
**Easting NAD83:**  
**Northing NAD83:**  
**Zone:**  
**UTM Reliability:**

**Bore Hole Information**

**Bore Hole ID:** 10051831  
**DP2BR:** 27.00  
**Spatial Status:**  
**Code OB:** r  
**Code OB Desc:** Bedrock  
**Open Hole:**  
**Cluster Kind:**  
**Date Completed:** 11-Aug-1998 00:00:00  
**Remarks:**  
**Elevrc Desc:**  
**Location Source Date:**  
**Improvement Location Source:**  
**Improvement Location Method:**  
**Source Revision Comment:**  
**Supplier Comment:**

**Elevation:**  
**Elevrc:**  
**Zone:** 18  
**East83:**  
**North83:**  
**Org CS:**  
**UTMRC:** 9  
**UTMRC Desc:** unknown UTM  
**Location Method:** na

**Overburden and Bedrock**  
**Materials Interval**

**Formation ID:** 931075085  
**Layer:** 1  
**Color:**  
**General Color:**  
**Mat1:** 05  
**Most Common Material:** CLAY  
**Mat2:** 11  
**Mat2 Desc:** GRAVEL  
**Mat3:** 13  
**Mat3 Desc:** BOULDERS  
**Formation Top Depth:** 0.0  
**Formation End Depth:** 27.0  
**Formation End Depth UOM:** ft

**Overburden and Bedrock**  
**Materials Interval**

**Formation ID:** 931075086  
**Layer:** 2  
**Color:** 2  
**General Color:** GREY  
**Mat1:** 15  
**Most Common Material:** LIMESTONE  
**Mat2:**  
**Mat2 Desc:**  
**Mat3:**  
**Mat3 Desc:**  
**Formation Top Depth:** 27.0  
**Formation End Depth:** 61.0  
**Formation End Depth UOM:** ft

**Annular Space/Abandonment**

**Sealing Record**

**Plug ID:** 933115431  
**Layer:** 1  
**Plug From:** 3  
**Plug To:** 35  
**Plug Depth UOM:** ft

**Method of Construction & Well Use**

**Method Construction ID:** 961530296  
**Method Construction Code:** 5  
**Method Construction:** Air Percussion  
**Other Method Construction:**

**Pipe Information**

**Pipe ID:** 10600401  
**Casing No:** 1  
**Comment:**  
**Alt Name:**

**Construction Record - Casing**

**Casing ID:** 930090316  
**Layer:** 1  
**Material:** 1  
**Open Hole or Material:** STEEL  
**Depth From:**  
**Depth To:** 33  
**Casing Diameter:** 6  
**Casing Diameter UOM:** inch  
**Casing Depth UOM:** ft

**Construction Record - Casing**

**Casing ID:** 930090317  
**Layer:** 2  
**Material:** 4  
**Open Hole or Material:** OPEN HOLE  
**Depth From:**  
**Depth To:** 35  
**Casing Diameter:** 8  
**Casing Diameter UOM:** inch  
**Casing Depth UOM:** ft

**Construction Record - Casing**

**Casing ID:** 930090318  
**Layer:** 3  
**Material:** 4  
**Open Hole or Material:** OPEN HOLE  
**Depth From:**  
**Depth To:** 61  
**Casing Diameter:** 6  
**Casing Diameter UOM:** inch  
**Casing Depth UOM:** ft

**Results of Well Yield Testing**

**Pump Test ID:** 991530296  
**Pump Set At:**  
**Static Level:** 21.0

**Final Level After Pumping:** 50.0  
**Recommended Pump Depth:** 50.0  
**Pumping Rate:** 24.0  
**Flowing Rate:**  
**Recommended Pump Rate:** 24.0  
**Levels UOM:** ft  
**Rate UOM:** GPM  
**Water State After Test Code:** 2  
**Water State After Test:** CLOUDY  
**Pumping Test Method:** 1  
**Pumping Duration HR:** 1  
**Pumping Duration MIN:**  
**Flowing:** No

**Draw Down & Recovery**

**Pump Test Detail ID:** 934662435  
**Test Type:** Recovery  
**Test Duration:** 45  
**Test Level:** 21.0  
**Test Level UOM:** ft

**Draw Down & Recovery**

**Pump Test Detail ID:** 934118297  
**Test Type:** Recovery  
**Test Duration:** 15  
**Test Level:** 21.0  
**Test Level UOM:** ft

**Draw Down & Recovery**

**Pump Test Detail ID:** 934392864  
**Test Type:** Recovery  
**Test Duration:** 30  
**Test Level:** 21.0  
**Test Level UOM:** ft

**Draw Down & Recovery**

**Pump Test Detail ID:** 934910979  
**Test Type:** Recovery  
**Test Duration:** 60  
**Test Level:** 21.0  
**Test Level UOM:** ft

**Water Details**

**Water ID:** 933490365  
**Layer:** 3  
**Kind Code:** 5  
**Kind:** Not stated  
**Water Found Depth:** 52.0  
**Water Found Depth UOM:** ft

**Water Details**

**Water ID:** 933490363  
**Layer:** 1  
**Kind Code:** 5  
**Kind:** Not stated  
**Water Found Depth:** 44.0  
**Water Found Depth UOM:** ft

**Water Details**

**Water ID:** 933490364  
**Layer:** 2  
**Kind Code:** 5  
**Kind:** Not stated  
**Water Found Depth:** 50.0  
**Water Found Depth UOM:** ft

**Site:** lot 5 ON

**Database:**  
**WWIS**

<b>Well ID:</b>	1530295	<b>Data Entry Status:</b>	
<b>Construction Date:</b>		<b>Data Src:</b>	1
<b>Primary Water Use:</b>	Domestic	<b>Date Received:</b>	11/24/1998
<b>Sec. Water Use:</b>		<b>Selected Flag:</b>	True
<b>Final Well Status:</b>	Water Supply	<b>Abandonment Rec:</b>	
<b>Water Type:</b>		<b>Contractor:</b>	1119
<b>Casing Material:</b>		<b>Form Version:</b>	1
<b>Audit No:</b>	192714	<b>Owner:</b>	
<b>Tag:</b>		<b>Street Name:</b>	
<b>Construction Method:</b>		<b>County:</b>	OTTAWA
<b>Elevation (m):</b>		<b>Municipality:</b>	GLOUCESTER TOWNSHIP
<b>Elevation Reliability:</b>		<b>Site Info:</b>	
<b>Depth to Bedrock:</b>		<b>Lot:</b>	005
<b>Well Depth:</b>		<b>Concession:</b>	
<b>Overburden/Bedrock:</b>		<b>Concession Name:</b>	LI
<b>Pump Rate:</b>		<b>Easting NAD83:</b>	
<b>Static Water Level:</b>		<b>Northing NAD83:</b>	
<b>Flowing (Y/N):</b>		<b>Zone:</b>	
<b>Flow Rate:</b>		<b>UTM Reliability:</b>	
<b>Clear/Cloudy:</b>			

**Bore Hole Information**

<b>Bore Hole ID:</b>	10051830	<b>Elevation:</b>	
<b>DP2BR:</b>	30.00	<b>Elevrc:</b>	
<b>Spatial Status:</b>		<b>Zone:</b>	18
<b>Code OB:</b>	r	<b>East83:</b>	
<b>Code OB Desc:</b>	Bedrock	<b>North83:</b>	
<b>Open Hole:</b>		<b>Org CS:</b>	
<b>Cluster Kind:</b>		<b>UTMRC:</b>	9
<b>Date Completed:</b>	11-Aug-1998 00:00:00	<b>UTMRC Desc:</b>	unknown UTM
<b>Remarks:</b>		<b>Location Method:</b>	na
<b>Elevrc Desc:</b>			
<b>Location Source Date:</b>			
<b>Improvement Location Source:</b>			
<b>Improvement Location Method:</b>			
<b>Source Revision Comment:</b>			
<b>Supplier Comment:</b>			

**Overburden and Bedrock**

**Materials Interval**

**Formation ID:** 931075083  
**Layer:** 2  
**Color:**  
**General Color:**  
**Mat1:** 28  
**Most Common Material:** SAND  
**Mat2:** 11  
**Mat2 Desc:** GRAVEL  
**Mat3:**  
**Mat3 Desc:**  
**Formation Top Depth:** 22.0  
**Formation End Depth:** 30.0

Formation End Depth UOM: ft

**Overburden and Bedrock  
Materials Interval**

Formation ID: 931075082  
Layer: 1  
Color:  
General Color:  
Mat1: 05  
Most Common Material: CLAY  
Mat2: 13  
Mat2 Desc: BOULDERS  
Mat3:  
Mat3 Desc:  
Formation Top Depth: 0.0  
Formation End Depth: 22.0  
Formation End Depth UOM: ft

**Overburden and Bedrock  
Materials Interval**

Formation ID: 931075084  
Layer: 3  
Color: 2  
General Color: GREY  
Mat1: 15  
Most Common Material: LIMESTONE  
Mat2:  
Mat2 Desc:  
Mat3:  
Mat3 Desc:  
Formation Top Depth: 30.0  
Formation End Depth: 80.0  
Formation End Depth UOM: ft

**Annular Space/Abandonment  
Sealing Record**

Plug ID: 933115430  
Layer: 1  
Plug From: 2  
Plug To: 38  
Plug Depth UOM: ft

**Method of Construction & Well  
Use**

Method Construction ID: 961530295  
Method Construction Code: 5  
Method Construction: Air Percussion  
Other Method Construction:

**Pipe Information**

Pipe ID: 10600400  
Casing No: 1  
Comment:  
Alt Name:

**Construction Record - Casing**

Casing ID: 930090313  
Layer: 1



**Material:** 1  
**Open Hole or Material:** STEEL  
**Depth From:**  
**Depth To:** 36  
**Casing Diameter:** 6  
**Casing Diameter UOM:** inch  
**Casing Depth UOM:** ft

**Construction Record - Casing**

**Casing ID:** 930090315  
**Layer:** 3  
**Material:** 4  
**Open Hole or Material:** OPEN HOLE  
**Depth From:**  
**Depth To:** 80  
**Casing Diameter:** 6  
**Casing Diameter UOM:** inch  
**Casing Depth UOM:** ft

**Construction Record - Casing**

**Casing ID:** 930090314  
**Layer:** 2  
**Material:** 4  
**Open Hole or Material:** OPEN HOLE  
**Depth From:**  
**Depth To:** 38  
**Casing Diameter:** 8  
**Casing Diameter UOM:** inch  
**Casing Depth UOM:** ft

**Results of Well Yield Testing**

**Pump Test ID:** 991530295  
**Pump Set At:**  
**Static Level:** 25.0  
**Final Level After Pumping:** 65.0  
**Recommended Pump Depth:** 65.0  
**Pumping Rate:** 18.0  
**Flowing Rate:**  
**Recommended Pump Rate:** 18.0  
**Levels UOM:** ft  
**Rate UOM:** GPM  
**Water State After Test Code:** 2  
**Water State After Test:** CLOUDY  
**Pumping Test Method:** 1  
**Pumping Duration HR:** 1  
**Pumping Duration MIN:**  
**Flowing:** No

**Draw Down & Recovery**

**Pump Test Detail ID:** 934910978  
**Test Type:** Recovery  
**Test Duration:** 60  
**Test Level:** 25.0  
**Test Level UOM:** ft

**Draw Down & Recovery**

**Pump Test Detail ID:** 934662434  
**Test Type:** Recovery  
**Test Duration:** 45  
**Test Level:** 25.0

Test Level UOM: ft

**Draw Down & Recovery**

Pump Test Detail ID: 934392863  
Test Type: Recovery  
Test Duration: 30  
Test Level: 25.0  
Test Level UOM: ft

**Draw Down & Recovery**

Pump Test Detail ID: 934118296  
Test Type: Recovery  
Test Duration: 15  
Test Level: 25.0  
Test Level UOM: ft

**Water Details**

Water ID: 933490361  
Layer: 2  
Kind Code: 1  
Kind: FRESH  
Water Found Depth: 66.0  
Water Found Depth UOM: ft

**Water Details**

Water ID: 933490362  
Layer: 3  
Kind Code: 1  
Kind: FRESH  
Water Found Depth: 74.0  
Water Found Depth UOM: ft

**Water Details**

Water ID: 933490360  
Layer: 1  
Kind Code: 1  
Kind: FRESH  
Water Found Depth: 57.0  
Water Found Depth UOM: ft

**Site:** lot 6 ON

**Database:**  
WWIS

Well ID: 1520608  
Construction Date:  
Primary Water Use: Domestic  
Sec. Water Use:  
Final Well Status: Water Supply  
Water Type:  
Casing Material:  
Audit No: NA  
Tag:  
Construction Method:  
Elevation (m):  
Elevation Reliability:  
Depth to Bedrock:  
Well Depth:  
Overburden/Bedrock:  
Pump Rate:

Data Entry Status:  
Data Src: 1  
Date Received: 8/12/1986  
Selected Flag: True  
Abandonment Rec:  
Contractor: 3644  
Form Version: 1  
Owner:  
Street Name:  
County: OTTAWA  
Municipality: GLOUCESTER TOWNSHIP  
Site Info:  
Lot: 006  
Concession:  
Concession Name:  
Easting NAD83:

Static Water Level:  
Flowing (Y/N):  
Flow Rate:  
Clear/Cloudy:

Northing NAD83:  
Zone:  
UTM Reliability:

**Bore Hole Information**

Bore Hole ID: 10042450  
DP2BR: 27.00  
Spatial Status:  
Code OB: r  
Code OB Desc: Bedrock  
Open Hole:  
Cluster Kind:  
Date Completed: 06-May-1986 00:00:00  
Remarks:  
Elevrc Desc:  
Location Source Date:  
Improvement Location Source:  
Improvement Location Method:  
Source Revision Comment:  
Supplier Comment:

Elevation:  
Elevrc:  
Zone: 18  
East83:  
North83:  
Org CS:  
UTMRC: 9  
UTMRC Desc: unknown UTM  
Location Method: na

**Overburden and Bedrock**  
**Materials Interval**

Formation ID: 931045300  
Layer: 1  
Color: 2  
General Color: GREY  
Mat1: 28  
Most Common Material: SAND  
Mat2:  
Mat2 Desc:  
Mat3:  
Mat3 Desc:  
Formation Top Depth: 0.0  
Formation End Depth: 18.0  
Formation End Depth UOM: ft

**Overburden and Bedrock**  
**Materials Interval**

Formation ID: 931045301  
Layer: 2  
Color: 2  
General Color: GREY  
Mat1: 11  
Most Common Material: GRAVEL  
Mat2:  
Mat2 Desc:  
Mat3:  
Mat3 Desc:  
Formation Top Depth: 18.0  
Formation End Depth: 27.0  
Formation End Depth UOM: ft

**Overburden and Bedrock**  
**Materials Interval**

Formation ID: 931045302  
Layer: 3  
Color: 2  
General Color: GREY  
Mat1: 15

**Most Common Material:** LIMESTONE  
**Mat2:** 82  
**Mat2 Desc:** SHALY  
**Mat3:**  
**Mat3 Desc:**  
**Formation Top Depth:** 27.0  
**Formation End Depth:** 120.0  
**Formation End Depth UOM:** ft

**Method of Construction & Well Use**

**Method Construction ID:** 961520608  
**Method Construction Code:** 5  
**Method Construction:** Air Percussion  
**Other Method Construction:**

**Pipe Information**

**Pipe ID:** 10591020  
**Casing No:** 1  
**Comment:**  
**Alt Name:**

**Construction Record - Casing**

**Casing ID:** 930074093  
**Layer:** 2  
**Material:** 4  
**Open Hole or Material:** OPEN HOLE  
**Depth From:**  
**Depth To:** 120  
**Casing Diameter:** 6  
**Casing Diameter UOM:** inch  
**Casing Depth UOM:** ft

**Construction Record - Casing**

**Casing ID:** 930074092  
**Layer:** 1  
**Material:** 1  
**Open Hole or Material:** STEEL  
**Depth From:**  
**Depth To:** 29  
**Casing Diameter:** 6  
**Casing Diameter UOM:** inch  
**Casing Depth UOM:** ft

**Results of Well Yield Testing**

**Pump Test ID:** 991520608  
**Pump Set At:**  
**Static Level:** 15.0  
**Final Level After Pumping:** 40.0  
**Recommended Pump Depth:** 40.0  
**Pumping Rate:** 7.0  
**Flowing Rate:**  
**Recommended Pump Rate:** 6.0  
**Levels UOM:** ft  
**Rate UOM:** GPM  
**Water State After Test Code:** 2  
**Water State After Test:** CLOUDY  
**Pumping Test Method:** 1  
**Pumping Duration HR:** 1  
**Pumping Duration MIN:** 0

Flowing: No

**Draw Down & Recovery**

Pump Test Detail ID: 934387357  
Test Type:  
Test Duration: 30  
Test Level: 40.0  
Test Level UOM: ft

**Draw Down & Recovery**

Pump Test Detail ID: 934648380  
Test Type:  
Test Duration: 45  
Test Level: 40.0  
Test Level UOM: ft

**Draw Down & Recovery**

Pump Test Detail ID: 934112494  
Test Type:  
Test Duration: 15  
Test Level: 40.0  
Test Level UOM: ft

**Draw Down & Recovery**

Pump Test Detail ID: 934907141  
Test Type:  
Test Duration: 60  
Test Level: 40.0  
Test Level UOM: ft

**Water Details**

Water ID: 933477900  
Layer: 1  
Kind Code: 1  
Kind: FRESH  
Water Found Depth: 40.0  
Water Found Depth UOM: ft

**Water Details**

Water ID: 933477901  
Layer: 2  
Kind Code: 1  
Kind: FRESH  
Water Found Depth: 115.0  
Water Found Depth UOM: ft

**Site:**  
lot 6 ON

**Database:**  
WWIS

Well ID: 1528362  
Construction Date:  
Primary Water Use: Municipal  
Sec. Water Use:  
Final Well Status: Observation Wells  
Water Type:  
Casing Material:  
Audit No: 154297

**Data Entry Status:**  
Data Src: 1  
Date Received: 12/19/1994  
Selected Flag: True  
Abandonment Rec:  
Contractor: 6844  
Form Version: 1  
Owner:

Tag:  
Construction Method:  
Elevation (m):  
Elevation Reliability:  
Depth to Bedrock:  
Well Depth:  
Overburden/Bedrock:  
Pump Rate:  
Static Water Level:  
Flowing (Y/N):  
Flow Rate:  
Clear/Cloudy:

Street Name:  
County: OTTAWA  
Municipality: GLOUCESTER TOWNSHIP  
Site Info:  
Lot: 006  
Concession:  
Concession Name:  
Easting NAD83:  
Northing NAD83:  
Zone:  
UTM Reliability:

**Bore Hole Information**

Bore Hole ID: 10049901  
DP2BR:  
Spatial Status:  
Code OB: o  
Code OB Desc: Overburden  
Open Hole:  
Cluster Kind:  
Date Completed: 22-Jun-1994 00:00:00  
Remarks:  
Elevrc Desc:  
Location Source Date:  
Improvement Location Source:  
Improvement Location Method:  
Source Revision Comment:  
Supplier Comment:

Elevation:  
Elevrc:  
Zone: 18  
East83:  
North83:  
Org CS:  
UTMRC: 9  
UTMRC Desc: unknown UTM  
Location Method: na

**Overburden and Bedrock**  
**Materials Interval**

Formation ID: 931069429  
Layer: 3  
Color: 2  
General Color: GREY  
Mat1: 05  
Most Common Material: CLAY  
Mat2: 84  
Mat2 Desc: SILTY  
Mat3:  
Mat3 Desc:  
Formation Top Depth: 11.0  
Formation End Depth: 17.0  
Formation End Depth UOM: ft

**Overburden and Bedrock**  
**Materials Interval**

Formation ID: 931069427  
Layer: 1  
Color: 6  
General Color: BROWN  
Mat1: 01  
Most Common Material: FILL  
Mat2: 28  
Mat2 Desc: SAND  
Mat3: 11  
Mat3 Desc: GRAVEL  
Formation Top Depth: 0.0  
Formation End Depth: 2.0  
Formation End Depth UOM: ft

**Overburden and Bedrock  
Materials Interval**

**Formation ID:** 931069428  
**Layer:** 2  
**Color:** 6  
**General Color:** BROWN  
**Mat1:** 28  
**Most Common Material:** SAND  
**Mat2:** 84  
**Mat2 Desc:** SILTY  
**Mat3:** 11  
**Mat3 Desc:** GRAVEL  
**Formation Top Depth:** 2.0  
**Formation End Depth:** 11.0  
**Formation End Depth UOM:** ft

**Method of Construction & Well  
Use**

**Method Construction ID:** 961528362  
**Method Construction Code:** 6  
**Method Construction:** Boring  
**Other Method Construction:**

**Pipe Information**

**Pipe ID:** 10598471  
**Casing No:** 1  
**Comment:**  
**Alt Name:**

**Construction Record - Casing**

**Casing ID:** 930087230  
**Layer:** 1  
**Material:** 5  
**Open Hole or Material:** PLASTIC  
**Depth From:**  
**Depth To:** 15  
**Casing Diameter:** 2  
**Casing Diameter UOM:** inch  
**Casing Depth UOM:** ft

**Water Details**

**Water ID:** 933488022  
**Layer:** 1  
**Kind Code:** 5  
**Kind:** Not stated  
**Water Found Depth:** 4.0  
**Water Found Depth UOM:** ft

## Appendix: Database Descriptions

*Environmental Risk Information Services (ERIS) can search the following databases. The extent of historical information varies with each database and current information is determined by what is publicly available to ERIS at the time of update. **Note:** Databases denoted with " \* " indicates that the database will no longer be updated. See the individual database description for more information.*

### **Abandoned Aggregate Inventory:**

Provincial [AAGR](#)

The MAAP Program maintains a database of abandoned pits and quarries. Please note that the database is only referenced by lot and concession and city/town location. The database provides information regarding the location, type, size, land use, status and general comments.\*

**Government Publication Date: Sept 2002\***

### **Aggregate Inventory:**

Provincial [AGR](#)

The Ontario Ministry of Natural Resources maintains a database of all active pits and quarries. The database provides information regarding the registered owner/operator, location name, operation type, approval type, and maximum annual tonnage.

**Government Publication Date: Up to Sep 2020**

### **Abandoned Mine Information System:**

Provincial [AMIS](#)

The Abandoned Mines Information System contains data on known abandoned and inactive mines located on both Crown and privately held lands. The information was provided by the Ministry of Northern Development and Mines (MNDM), with the following disclaimer: "the database provided has been compiled from various sources, and the Ministry of Northern Development and Mines makes no representation and takes no responsibility that such information is accurate, current or complete". Reported information includes official mine name, status, background information, mine start/end date, primary commodity, mine features, hazards and remediation.

**Government Publication Date: 1800-Oct 2018**

### **Anderson's Waste Disposal Sites:**

Private [ANDR](#)

The information provided in this database was collected by examining various historical documents which aimed to characterize the likely position of former waste disposal sites from 1860 to present. The research initiative behind the creation of this database was to identify those sites that are missing from the Ontario MOE Waste Disposal Site Inventory, as well as to provide revisions and corrections to the positions and descriptions of sites currently listed in the MOE inventory. In addition to historic waste disposal facilities, the database also identifies certain auto wreckers and scrap yards that have been extrapolated from documentary sources. Please note that the data is not warranted to be complete, exhaustive or authoritative. The information was collected for research purposes only.

**Government Publication Date: 1860s-Present**

### **Aboveground Storage Tanks:**

Provincial [AST](#)

Historical listing of aboveground storage tanks made available by the Department of Natural Resources and Forestry. Includes tanks used to hold water or petroleum. This dataset has been retired as of September 25, 2014 and will no longer be updated.

**Government Publication Date: May 31, 2014**

### **Automobile Wrecking & Supplies:**

Private [AUWR](#)

This database provides an inventory of known locations that are involved in the scrap metal, automobile wrecking/recycling, and automobile parts & supplies industry. Information is provided on the company name, location and business type.

**Government Publication Date: 1999-Dec 31, 2020**

### **Borehole:**

Provincial [BORE](#)

A borehole is the generalized term for any narrow shaft drilled in the ground, either vertically or horizontally. The information here includes geotechnical investigations or environmental site assessments, mineral exploration, or as a pilot hole for installing piers or underground utilities. Information is from many sources such as the Ministry of Transportation (MTO) boreholes from engineering reports and projects from the 1950 to 1990's in Southern Ontario. Boreholes from the Ontario Geological Survey (OGS) including The Urban Geology Analysis Information System (UGAIS) and the York Peel Durham Toronto (YPDT) database of the Conservation Authority Moraine Coalition. This database will include fields such as location, stratigraphy, depth, elevation, year drilled, etc. For all water well data or oil and gas well data for Ontario please refer to WWIS and OOGW.

**Government Publication Date: 1875-Jul 2018**



**Certificates of Approval:**

Provincial CA

This database contains the following types of approvals: Air & Noise, Industrial Sewage, Municipal & Private Sewage, Waste Management Systems and Renewable Energy Approvals. The MOE in Ontario states that any facility that releases emissions to the atmosphere, discharges contaminants to ground or surface water, provides potable water supplies, or stores, transports or disposes of waste, must have a Certificate of Approval before it can operate lawfully. Fields include approval number, business name, address, approval date, approval type and status. This database will no longer be updated, as CofA's have been replaced by either Environmental Activity and Sector Registry (EASR) or Environmental Compliance Approval (ECA). Please refer to those individual databases for any information after Oct.31, 2011.

**Government Publication Date: 1985-Oct 30, 2011\***

**Dry Cleaning Facilities:**

Federal CDRY

List of dry cleaning facilities made available by Environment and Climate Change Canada. Environment and Climate Change Canada's Tetrachloroethylene (Use in Dry Cleaning and Reporting Requirements) Regulations (SOR/2003-79) are intended to reduce releases of tetrachloroethylene to the environment from dry cleaning facilities.

**Government Publication Date: Jan 2004-Dec 2018**

**Commercial Fuel Oil Tanks:**

Provincial CFOT

Locations of commercial underground fuel oil tanks. This is not a comprehensive or complete inventory of commercial fuel tanks in the province; this listing is a copy of records of registered commercial underground fuel oil tanks obtained under Access to Public Information.

Note that the following types of tanks do not require registration: waste oil tanks in apartments, office buildings, residences, etc.; aboveground gas or diesel tanks. Records are not verified for accuracy or completeness.

**Government Publication Date: May 31, 2021**

**Chemical Manufacturers and Distributors:**

Private CHEM

This database includes information from both a one time study conducted in 1992 and private source and is a listing of facilities that manufacture or distribute chemicals. The production of these chemical substances may involve one or more chemical reactions and/or chemical separation processes (i.e. fractionation, solvent extraction, crystallization, etc.).

**Government Publication Date: 1999-Jan 31, 2020**

**Chemical Register:**

Private CHM

This database includes a listing of locations of facilities within the Province or Territory that either manufacture and/or distributes chemicals.

**Government Publication Date: 1999-Dec 31, 2020**

**Compressed Natural Gas Stations:**

Private CNG

Canada has a network of public access compressed natural gas (CNG) refuelling stations. These stations dispense natural gas in compressed form at 3,000 pounds per square inch (psi), the pressure which is allowed within the current Canadian codes and standards. The majority of natural gas refuelling is located at existing retail gasoline that have a separate refuelling island for natural gas. This list of stations is made available by the Canadian Natural Gas Vehicle Alliance.

**Government Publication Date: Dec 2012 -Apr 2021**

**Inventory of Coal Gasification Plants and Coal Tar Sites:**

Provincial COAL

This inventory includes both the "Inventory of Coal Gasification Plant Waste Sites in Ontario-April 1987" and the Inventory of Industrial Sites Producing or Using Coal Tar and Related Tars in Ontario-November 1988) collected by the MOE. It identifies industrial sites that produced and continue to produce or use coal tar and other related tars. Detailed information is available and includes: facility type, size, land use, information on adjoining properties, soil condition, site operators/occupants, site description, potential environmental impacts and historic maps available. This was a one-time inventory.\*

**Government Publication Date: Apr 1987 and Nov 1988\***

**Compliance and Convictions:**

Provincial CONV

This database summarizes the fines and convictions handed down by the Ontario courts beginning in 1989. Companies and individuals named here have been found guilty of environmental offenses in Ontario courts of law.

**Government Publication Date: 1989-Nov 2020**

**Certificates of Property Use:**

Provincial CPU

This is a subset taken from Ontario's Environmental Registry (EBR) database. It will include all CPU's on the registry such as (EPA s. 168.6) - Certificate of Property Use.

**Government Publication Date: 1994- Jun 30, 2021**

**Drill Hole Database:**

Provincial [DRL](#)

The Ontario Drill Hole Database contains information on more than 113,000 percussion, overburden, sonic and diamond drill holes from assessment files on record with the department of Mines and Minerals. Please note that limited data is available for southern Ontario, as it was the last area to be completed. The database was created when surveys submitted to the Ministry were converted in the Assessment File Research Image Database (AFRI) project. However, the degree of accuracy (coordinates) as to the exact location of drill holes is dependent upon the source document submitted to the MNDM. Levels of accuracy used to locate holes are: centering on the mining claim; a sketch of the mining claim; a 1:50,000 map; a detailed company map; or from submitted a "Report of Work".

**Government Publication Date: 1886 - Sep 2020**

**Delisted Fuel Tanks:**

Provincial [DTNK](#)

List of fuel storage tank sites that were once found in - and have since been removed from - the list of fuel storage tanks made available by the regulatory agency under Access to Public Information.

**Government Publication Date: May 31, 2021**

**Environmental Activity and Sector Registry:**

Provincial [EASR](#)

On October 31, 2011, a smarter, faster environmental approvals system came into effect in Ontario. The EASR allows businesses to register certain activities with the ministry, rather than apply for an approval. The registry is available for common systems and processes, to which preset rules of operation can be applied. The EASR is currently available for: heating systems, standby power systems and automotive refinishing. Businesses whose activities aren't subject to the EASR may apply for an ECA (Environmental Compliance Approval), Please see our ECA database.

**Government Publication Date: Oct 2011- Jun 30, 2021**

**Environmental Registry:**

Provincial [EBR](#)

The Environmental Registry lists proposals, decisions and exceptions regarding policies, Acts, instruments, or regulations that could significantly affect the environment. Through the Registry, thirteen provincial ministries notify the public of upcoming proposals and invite their comments. For example, if a local business is requesting a permit, license, or certificate of approval to release substances into the air or water; these are notified on the registry. Data includes: Approval for discharge into the natural environment other than water (i.e. Air) - EPA s. 9, Approval for sewage works - OWRA s. 53(1), and EPA s. 27 - Approval for a waste disposal site. For information regarding Permit to Take Water (PTTW), Certificate of Property Use (CPU) and (ORD) Orders please refer to those individual databases.

**Government Publication Date: 1994- Jun 30, 2021**

**Environmental Compliance Approval:**

Provincial [ECA](#)

On October 31, 2011, a smarter, faster environmental approvals system came into effect in Ontario. In the past, a business had to apply for multiple approvals (known as certificates of approval) for individual processes and pieces of equipment. Today, a business either registers itself, or applies for a single approval, depending on the types of activities it conducts. Businesses whose activities aren't subject to the EASR may apply for an ECA. A single ECA addresses all of a business's emissions, discharges and wastes. Separate approvals for air, noise and waste are no longer required. This database will also include Renewable Energy Approvals. For certificates of approval prior to Nov 1st, 2011, please refer to the CA database. For all Waste Disposal Sites please refer to the WDS database.

**Government Publication Date: Oct 2011- Jun 30, 2021**

**Environmental Effects Monitoring:**

Federal [EEM](#)

The Environmental Effects Monitoring program assesses the effects of effluent from industrial or other sources on fish, fish habitat and human usage of fisheries resources. Since 1992, pulp and paper mills have been required to conduct EEM studies under the Pulp and Paper Effluent Regulations. This database provides information on the mill name, geographical location and sub-lethal toxicity data.

**Government Publication Date: 1992-2007\***

**ERIS Historical Searches:**

Private [EHS](#)

ERIS has compiled a database of all environmental risk reports completed since March 1999. Available fields for this database include: site location, date of report, type of report, and search radius. As per all other databases, the ERIS database can be referenced on both the map and "Statistical Profile" page.

**Government Publication Date: 1999-Jun 30, 2021**

**Environmental Issues Inventory System:**

Federal [EIIS](#)

The Environmental Issues Inventory System was developed through the implementation of the Environmental Issues and Remediation Plan. This plan was established to determine the location and severity of contaminated sites on inhabited First Nation reserves, and where necessary, to remediate those that posed a risk to health and safety; and to prevent future environmental problems. The EIIS provides information on the reserve under investigation, inventory number, name of site, environmental issue, site action (Remediation, Site Assessment), and date investigation completed.

**Government Publication Date: 1992-2001\***

**Emergency Management Historical Event:**

Provincial EMHE

List of locations of historical occurrences of emergency events, including those assigned to the Ministry of Natural Resources by Order-In-Council (OIC) under the Emergency Management and Civil Protection Act, as well as events where MNR provided requested emergency response assistance. Many of these events will have involved community evacuations, significant structural loss, and/or involvement of MNR emergency response staff. These events fall into one of ten (10) type categories: Dam Failure; Drought / Low Water; Erosion; Flood; Forest Fire; Soil and Bedrock Instability; Petroleum Resource Center Event, EMO Requested Assistance, Continuity of Operations Event, Other Requested Assistance. EMHE record details are reproduced by ERIS under License with the Ontario Ministry of Natural Resources © Queen's Printer for Ontario, 2017.

**Government Publication Date: Dec 31, 2016**

**Environmental Penalty Annual Report:**

Provincial EPAR

This database contains data from Ontario's annual environmental penalty report published by the Ministry of the Environment and Climate Change. These reports provide information on environmental penalties for land or water violations issued to companies in one of the nine industrial sectors covered by the Municipal Industrial Strategy for Abatement (MISA) regulations.

**Government Publication Date: Jan 1, 2011 - Dec 31, 2020**

**List of Expired Fuels Safety Facilities:**

Provincial EXP

List of facilities and tanks for which there was once a fuel registration. This is not a comprehensive or complete inventory of expired tanks/tank facilities in the province; this listing is a copy of previously registered tanks and facilities obtained under Access to Public Information. Includes private fuel outlets, bulk plants, fuel oil tanks, gasoline stations, marinas, propane filling stations, liquid fuel tanks, piping systems, etc; includes tanks which have been removed from the ground.

Notes: registration was not required for private fuel underground/aboveground storage tanks prior to January 1990, nor for furnace oil tanks prior to May 1, 2002; registration is not required for waste oil tanks in apartments, office buildings, residences, etc., or aboveground gas or diesel tanks. Records are not verified for accuracy or completeness.

**Government Publication Date: Jul 31, 2020**

**Federal Convictions:**

Federal FCON

Environment Canada maintains a database referred to as the "Environmental Registry" that details prosecutions under the Canadian Environmental Protection Act (CEPA) and the Fisheries Act (FA). Information is provided on the company name, location, charge date, offence and penalty.

**Government Publication Date: 1988-Jun 2007\***

**Contaminated Sites on Federal Land:**

Federal FCS

The Federal Contaminated Sites Inventory includes information on known federal contaminated sites under the custodianship of departments, agencies and consolidated Crown corporations as well as those that are being or have been investigated to determine whether they have contamination arising from past use that could pose a risk to human health or the environment. The inventory also includes non-federal contaminated sites for which the Government of Canada has accepted some or all financial responsibility. It does not include sites where contamination has been caused by, and which are under the control of, enterprise Crown corporations, private individuals, firms or other levels of government. Includes fire training sites and sites at which Per- and Polyfluoroalkyl Substances (PFAS) are a concern.

**Government Publication Date: Jun 2000-Apr 2021**

**Fisheries & Oceans Fuel Tanks:**

Federal FOFT

Fisheries & Oceans Canada maintains an inventory of aboveground & underground fuel storage tanks located on Fisheries & Oceans property or controlled by DFO. Our inventory provides information on the site name, location, tank owner, tank operator, facility type, storage tank location, tank contents & capacity, and date of tank installation.

**Government Publication Date: 1964-Sep 2019**

**Federal Identification Registry for Storage Tank Systems (FIRSTS):**

Federal FRST

A list of federally regulated Storage tanks from the Federal Identification Registry for Storage Tank Systems (FIRSTS). FIRSTS is Environment and Climate Change Canada's database of storage tank systems subject to the Storage Tank for Petroleum Products and Allied Petroleum Products Regulations. The main objective of the Regulations is to prevent soil and groundwater contamination from storage tank systems located on federal and aboriginal lands. Storage tank systems that do not have a valid identification number displayed in a readily visible location on or near the storage tank system may be refused product delivery.

**Government Publication Date: May 31, 2018**

**Fuel Storage Tank:**

Provincial FST

List of registered private and retail fuel storage tanks. This is not a comprehensive or complete inventory of private and retail fuel storage tanks in the province; this listing is a copy of registered private and retail fuel storage tanks, obtained under Access to Public Information.

Notes: registration was not required for private fuel underground/aboveground storage tanks prior to January 1990, nor for furnace oil tanks prior to May 1, 2002; registration is not required for waste oil tanks in apartments, office buildings, residences, etc., or aboveground gas or diesel tanks. Records are not verified for accuracy or completeness.

**Government Publication Date: Jul 31, 2020**

**Fuel Storage Tank - Historic:**

Provincial **FSTH**

The Fuels Safety Branch of the Ontario Ministry of Consumer and Commercial Relations maintained a database of all registered private fuel storage tanks. Public records of private fuel storage tanks are only available since the registration became effective in September 1989. This information is now collected by the Technical Standards and Safety Authority.

**Government Publication Date: Pre-Jan 2010\***

**Ontario Regulation 347 Waste Generators Summary:**

Provincial **GEN**

Regulation 347 of the Ontario EPA defines a waste generation site as any site, equipment and/or operation involved in the production, collection, handling and/or storage of regulated wastes. A generator of regulated waste is required to register the waste generation site and each waste produced, collected, handled, or stored at the site. This database contains the registration number, company name and address of registered generators including the types of hazardous wastes generated. It includes data on waste generating facilities such as: drycleaners, waste treatment and disposal facilities, machine shops, electric power distribution etc. This information is a summary of all years from 1986 including the most currently available data. Some records may contain, within the company name, the phrase "See & Use..." followed by a series of letters and numbers. This occurs when one company is amalgamated with or taken over by another registered company. The number listed as "See & Use", refers to the new ownership and the other identification number refers to the original ownership. This phrase serves as a link between the 2 companies until operations have been fully transferred.

**Government Publication Date: 1986-Apr 30, 2021**

**Greenhouse Gas Emissions from Large Facilities:**

Federal **GHG**

List of greenhouse gas emissions from large facilities made available by Environment Canada. Greenhouse gas emissions in kilotonnes of carbon dioxide equivalents (kt CO<sub>2</sub> eq).

**Government Publication Date: 2013-Dec 2019**

**TSSA Historic Incidents:**

Provincial **HINC**

List of historic incidences of spills and leaks of diesel, fuel oil, gasoline, natural gas, propane, and hydrogen recorded by the TSSA in their previous incident tracking system. The TSSA's Fuels Safety Program administers the Technical Standards & Safety Act 2000, providing fuel-related safety services associated with the safe transportation, storage, handling and use of fuels such as gasoline, diesel, propane, natural gas and hydrogen. Under this Act, the TSSA regulates fuel suppliers, storage facilities, transport trucks, pipelines, contractors and equipment or appliances that use fuels. Records are not verified for accuracy or completeness. This is not a comprehensive or complete inventory of historical fuel spills and leaks in the province. This listing is a copy of the data captured at one moment in time and is hence limited by the record date provided here.

**Government Publication Date: 2006-June 2009\***

**Indian & Northern Affairs Fuel Tanks:**

Federal **IAFT**

The Department of Indian & Northern Affairs Canada (INAC) maintains an inventory of aboveground & underground fuel storage tanks located on both federal and crown land. Our inventory provides information on the reserve name, location, facility type, site/facility name, tank type, material & ID number, tank contents & capacity, and date of tank installation.

**Government Publication Date: 1950-Aug 2003\***

**Fuel Oil Spills and Leaks:**

Provincial **INC**

Listing of spills and leaks of diesel, fuel oil, gasoline, natural gas, propane, and hydrogen reported to the Spills Action Centre (SAC). This is not a comprehensive or complete inventory of fuel-related leaks, spills, and incidents in the province; this listing is a copy of incidents reported to the SAC, obtained under Access to Public Information. Includes incidents from fuel-related hazards such as spills, fires, and explosions. Records are not verified for accuracy or completeness.

**Government Publication Date: May 31, 2021**

**Landfill Inventory Management Ontario:**

Provincial **LIMO**

The Landfill Inventory Management Ontario (LIMO) database is updated every year, as the Ministry of the Environment, Conservation and Parks compiles new and updated information. Includes small and large landfills currently operating as well as those which are closed and historic. Operators of larger landfills provide landfill information for the previous operating year to the ministry for LIMO including: estimated amount of total waste received, landfill capacity, estimated total remaining landfill capacity, fill rates, engineering designs, reporting and monitoring details, size of location, service area, approved waste types, leachate of site treatment, contaminant attenuation zone and more. The small landfills include information such as site owner, site location and certificate of approval # and status.

**Government Publication Date: Feb 28, 2019**

**Canadian Mine Locations:**

Private **MINE**

This information is collected from the Canadian & American Mines Handbook. The Mines database is a national database that provides over 290 listings on mines (listed as public companies) dealing primarily with precious metals and hard rocks. Listed are mines that are currently in operation, closed, suspended, or are still being developed (advanced projects). Their locations are provided as geographic coordinates (x, y and/or longitude, latitude). As of 2002, data pertaining to Canadian smelters and refineries has been appended to this database.

**Government Publication Date: 1998-2009\***

**Mineral Occurrences:**

Provincial

[MNR](#)

In the early 70's, the Ministry of Northern Development and Mines created an inventory of approximately 19,000 mineral occurrences in Ontario, in regard to metallic and industrial minerals, as well as some information on building stones and aggregate deposits. Please note that the "Horizontal Positional Accuracy" is approximately +/- 200 m. Many reference elements for each record were derived from field sketches using pace or chain/tape measurements against claim posts or topographic features in the area. The primary limiting factor for the level of positional accuracy is the scale of the source material. The testing of horizontal accuracy of the source materials was accomplished by comparing the plan metric (X and Y) coordinates of that point with the coordinates of the same point as defined from a source of higher accuracy.

**Government Publication Date: 1846-Dec 2020**

**National Analysis of Trends in Emergencies System (NATES):**

Federal

[NATE](#)

In 1974 Environment Canada established the National Analysis of Trends in Emergencies System (NATES) database, for the voluntary reporting of significant spill incidents. The data was to be used to assist in directing the work of the emergencies program. NATES ran from 1974 to 1994. Extensive information is available within this database including company names, place where the spill occurred, date of spill, cause, reason and source of spill, damage incurred, and amount, concentration, and volume of materials released.

**Government Publication Date: 1974-1994\***

**Non-Compliance Reports:**

Provincial

[NCPL](#)

The Ministry of the Environment provides information about non-compliant discharges of contaminants to air and water that exceed legal allowable limits, from regulated industrial and municipal facilities. A reported non-compliance failure may be in regard to a Control Order, Certificate of Approval, Sectoral Regulation or specific regulation/act.

**Government Publication Date: Dec 31, 2019**

**National Defense & Canadian Forces Fuel Tanks:**

Federal

[NDFT](#)

The Department of National Defense and the Canadian Forces maintains an inventory of all aboveground & underground fuel storage tanks located on DND lands. Our inventory provides information on the base name, location, tank type & capacity, tank contents, tank class, date of tank installation, date tank last used, and status of tank as of May 2001. This database will no longer be updated due to the new National Security protocols which have prohibited any release of this database.

**Government Publication Date: Up to May 2001\***

**National Defense & Canadian Forces Spills:**

Federal

[NDSP](#)

The Department of National Defense and the Canadian Forces maintains an inventory of spills to land and water. All spill sites have been classified under the "Transportation of Dangerous Goods Act - 1992". Our inventory provides information on the facility name, location, spill ID #, spill date, type of spill, as well as the quantity of substance spilled & recovered.

**Government Publication Date: Mar 1999-Apr 2018**

**National Defence & Canadian Forces Waste Disposal Sites:**

Federal

[NDWD](#)

The Department of National Defence and the Canadian Forces maintains an inventory of waste disposal sites located on DND lands. Where available, our inventory provides information on the base name, location, type of waste received, area of site, depth of site, year site opened/closed and status.

**Government Publication Date: 2001-Apr 2007\***

**National Energy Board Pipeline Incidents:**

Federal

[NEBI](#)

Locations of pipeline incidents from 2008 to present, made available by the Canada Energy Regulator (CER) - previously the National Energy Board (NEB). Includes incidents reported under the Onshore Pipeline Regulations and the Processing Plant Regulations related to pipelines under federal jurisdiction, does not include incident data related to pipelines under provincial or territorial jurisdiction.

**Government Publication Date: 2008-Mar 31, 2021**

**National Energy Board Wells:**

Federal

[NEBP](#)

The NEBW database contains information on onshore & offshore oil and gas wells that are outside provincial jurisdiction(s) and are thereby regulated by the National Energy Board. Data is provided regarding the operator, well name, well ID No./UWI, status, classification, well depth, spud and release date.

**Government Publication Date: 1920-Feb 2003\***

**National Environmental Emergencies System (NEES):**

Federal

NEES

In 2000, the Emergencies program implemented NEES, a reporting system for spills of hazardous substances. For the most part, this system only captured data from the Atlantic Provinces, some from Quebec and Ontario and a portion from British Columbia. Data for Alberta, Saskatchewan, Manitoba and the Territories was not captured. However, NEES is also a repository for previous Environment Canada spill datasets. NEES is composed of the historic datasets ' or Trends ' which dates from approximately 1974 to present. NEES Trends is a compilation of historic databases, which were merged and includes data from NATES (National Analysis of Trends in Emergencies System), ARTS (Atlantic Regional Trends System), and NEES. In 2001, the Emergencies Program determined that variations in reporting regimes and requirements between federal and provincial agencies made national spill reporting and trend analysis difficult to achieve. As a consequence, the department has focused efforts on capturing data on spills of substances which fall under its legislative authority only (CEPA and FA). As such, the NEES database will be decommissioned in December 2004.

**Government Publication Date: 1974-2003\***

**National PCB Inventory:**

Federal

NPCB

Environment Canada's National PCB inventory includes information on in-use PCB containing equipment in Canada including federal, provincial and private facilities. Federal out-of-service PCB containing equipment and PCB waste owned by the federal government or by federally regulated industries such as airlines, railway companies, broadcasting companies, telephone and telecommunications companies, pipeline companies, etc. are also listed. Although it is not Environment Canada's mandate to collect data on non-federal PCB waste, the National PCB inventory includes some information on provincial and private PCB waste and storage sites. Some addresses provided may be Head Office addresses and are not necessarily the location of where the waste is being used or stored.

**Government Publication Date: 1988-2008\***

**National Pollutant Release Inventory:**

Federal

NPRI

Environment Canada has defined the National Pollutant Release Inventory ("NPRI") as a federal government initiative designed to collect comprehensive national data regarding releases to air, water, or land, and waste transfers for recycling for more than 300 listed substances.

**Government Publication Date: 1993-May 2017**

**Oil and Gas Wells:**

Private

OGWE

The Nickle's Energy Group (publisher of the Daily Oil Bulletin) collects information on drilling activity including operator and well statistics. The well information database includes name, location, class, status and depth. The main Nickle's database is updated on a daily basis, however, this database is updated on a monthly basis. More information is available at [www.nickles.com](http://www.nickles.com).

**Government Publication Date: 1988-Feb 28, 2021**

**Ontario Oil and Gas Wells:**

Provincial

OOGW

In 1998, the MNR handed over to the Ontario Oil, Gas and Salt Resources Corporation, the responsibility of maintaining a database of oil and gas wells drilled in Ontario. The OGSR Library has over 20,000+ wells in their database. Information available for all wells in the ERIS database include well owner/operator, location, permit issue date, and well cap date, license No., status, depth and the primary target (rock unit) of the well being drilled. All geology/stratigraphy table information, plus all water table information is also provide for each well record.

**Government Publication Date: 1800-Jun 2020**

**Inventory of PCB Storage Sites:**

Provincial

OPCB

The Ontario Ministry of Environment, Waste Management Branch, maintains an inventory of PCB storage sites within the province. Ontario Regulation 11/82 (Waste Management - PCB) and Regulation 347 (Generator Waste Management) under the Ontario EPA requires the registration of inactive PCB storage equipment and/or disposal sites of PCB waste with the Ontario Ministry of Environment. This database contains information on: 1) waste quantities; 2) major and minor sites storing liquid or solid waste; and 3) a waste storage inventory.

**Government Publication Date: 1987-Oct 2004; 2012-Dec 2013**

**Orders:**

Provincial

ORD

This is a subset taken from Ontario's Environmental Registry (EBR) database. It will include all Orders on the registry such as (EPA s. 17) - Order for remedial work, (EPA s. 18) - Order for preventative measures, (EPA s. 43) - Order for removal of waste and restoration of site, (EPA s. 44) - Order for conformity with Act for waste disposal sites, (EPA s. 136) - Order for performance of environmental measures.

**Government Publication Date: 1994-Apr 30, 2021**

**Canadian Pulp and Paper:**

Private

PAP

This information is part of the Pulp and Paper Canada Directory. The Directory provides a comprehensive listing of the locations of pulp and paper mills and the products that they produce.

**Government Publication Date: 1999, 2002, 2004, 2005, 2009-2014**

**Parks Canada Fuel Storage Tanks:**

Federal

PCFT

Canadian Heritage maintains an inventory of known fuel storage tanks operated by Parks Canada, in both National Parks and at National Historic Sites. The database details information on site name, location, tank install/removal date, capacity, fuel type, facility type, tank design and owner/operator.

**Government Publication Date: 1920-Jan 2005\***

**Pesticide Register:**

Provincial PES

The Ontario Ministry of the Environment and Climate Change maintains a database of licensed operators and vendors of registered pesticides.

**Government Publication Date:** Oct 2011- Jun 30, 2021

**Pipeline Incidents:**

Provincial PINC

List of pipeline incidents (strikes, leaks, spills). This is not a comprehensive or complete inventory of pipeline incidents in the province; this listing in an historical copy of records previously obtained under Access to Public Information. Records are not verified for accuracy or completeness.

**Government Publication Date:** May 31, 2021

**Private and Retail Fuel Storage Tanks:**

Provincial PRT

The Fuels Safety Branch of the Ontario Ministry of Consumer and Commercial Relations maintained a database of all registered private fuel storage tanks and licensed retail fuel outlets. This database includes an inventory of locations that have gasoline, oil, waste oil, natural gas and/or propane storage tanks on their property. The MCCR no longer collects this information. This information is now collected by the Technical Standards and Safety Authority (TSSA).

**Government Publication Date:** 1989-1996\*

**Permit to Take Water:**

Provincial PTTW

This is a subset taken from Ontario's Environmental Registry (EBR) database. It will include all PTTW's on the registry such as OWRA s. 34 - Permit to take water.

**Government Publication Date:** 1994- Jun 30, 2021

**Ontario Regulation 347 Waste Receivers Summary:**

Provincial REC

Part V of the Ontario Environmental Protection Act ("EPA") regulates the disposal of regulated waste through an operating waste management system or a waste disposal site operated or used pursuant to the terms and conditions of a Certificate of Approval or a Provisional Certificate of Approval. Regulation 347 of the Ontario EPA defines a waste receiving site as any site or facility to which waste is transferred by a waste carrier. A receiver of regulated waste is required to register the waste receiving facility. This database represents registered receivers of regulated wastes, identified by registration number, company name and address, and includes receivers of waste such as: landfills, incinerators, transfer stations, PCB storage sites, sludge farms and water pollution control plants. This information is a summary of all years from 1986 including the most currently available data.

**Government Publication Date:** 1986-1990, 1992-2018

**Record of Site Condition:**

Provincial RSC

The Record of Site Condition (RSC) is part of the Ministry of the Environment's Brownfields Environmental Site Registry. Protection from environmental cleanup orders for property owners is contingent upon documentation known as a record of site condition (RSC) being filed in the Environmental Site Registry. In order to file an RSC, the property must have been properly assessed and shown to meet the soil, sediment and groundwater standards appropriate for the use (such as residential) proposed to take place on the property. The Record of Site Condition Regulation (O. Reg. 153/04) details requirements related to site assessment and clean up.

RSCs filed after July 1, 2011 will also be included as part of the new (O.Reg. 511/09).

**Government Publication Date:** 1997-Sept 2001, Oct 2004-Jun 2021

**Retail Fuel Storage Tanks:**

Private RST

This database includes an inventory of retail fuel outlet locations (including marinas) that have on their property gasoline, oil, waste oil, natural gas and / or propane storage tanks.

**Government Publication Date:** 1999-Dec 31, 2020

**Scott's Manufacturing Directory:**

Private SCT

Scott's Directories is a data bank containing information on over 200,000 manufacturers across Canada. Even though Scott's listings are voluntary, it is the most comprehensive database of Canadian manufacturers available. Information concerning a company's address, plant size, and main products are included in this database.

**Government Publication Date:** 1992-Mar 2011\*

**Ontario Spills:**

Provincial SPL

List of spills and incidents made available the Ministry of the Environment, Conservation and Parks. This database identifies information such as location (approximate), type and quantity of contaminant, date of spill, environmental impact, cause, nature of impact, etc. Information from 1988-2002 was part of the ORIS (Occurrence Reporting Information System). The SAC (Spills Action Centre) handles all spills reported in Ontario. Regulations for spills in Ontario are part of the MOE's Environmental Protection Act, Part X.

**Government Publication Date:** 1988-Aug 2020

**Wastewater Discharger Registration Database:**

Provincial [SRDS](#)

Information under this heading is combination of the following 2 programs. The Municipal/Industrial Strategy for Abatement (MISA) division of the Ontario Ministry of Environment maintained a database of all direct dischargers of toxic pollutants within nine sectors including: Electric Power Generation; Mining; Petroleum Refining; Organic Chemicals; Inorganic Chemicals; Pulp & Paper; Metal Casting; Iron & Steel; and Quarries. All sampling information is now collected and stored within the Sample Result Data Store (SRDS).

**Government Publication Date: 1990-Dec 31, 2018**

**Anderson's Storage Tanks:**

Private [TANK](#)

The information provided in this database was collected by examining various historical documents, which identified the location of former storage tanks, containing substances such as fuel, water, gas, oil, and other various types of miscellaneous products. Information is available in regard to business operating at tank site, tank location, permit year, permit & installation type, no. of tanks installed & configuration and tank capacity. Data contained within this database pertains only to the city of Toronto and is not warranted to be complete, exhaustive or authoritative. The information was collected for research purposes only.

**Government Publication Date: 1915-1953\***

**Transport Canada Fuel Storage Tanks:**

Federal [TCFT](#)

List of fuel storage tanks currently or previously owned or operated by Transport Canada. This inventory also includes tanks on The Pickering Lands, which refers to 7,530 hectares (18,600 acres) of land in Pickering, Markham, and Uxbridge owned by the Government of Canada since 1972; properties on this land has been leased by the government since 1975, and falls under the Site Management Policy of Transport Canada, but is administered by Public Works and Government Services Canada. This inventory provides information on the site name, location, tank age, capacity and fuel type.

**Government Publication Date: 1970 - Dec 2020**

**Variations for Abandonment of Underground Storage Tanks:**

Provincial [VAR](#)

Listing of variances granted for storage tank abandonment. This is not a comprehensive or complete inventory of tank abandonment variances in the province; this listing is a copy of tank abandonment variance records previously obtained under Access to Public Information. In Ontario, registered underground storage tanks must be removed within two years of disuse; if removal of a tank is not feasible, an application may be sought for a variance from this code requirement.

Records are not verified for accuracy or completeness.

**Government Publication Date: May 31, 2021**

**Waste Disposal Sites - MOE CA Inventory:**

Provincial [WDS](#)

The Ontario Ministry of Environment, Waste Management Branch, maintains an inventory of known open (active or inactive) and closed disposal sites in the Province of Ontario. Active sites maintain a Certificate of Approval, are approved to receive and are receiving waste. Inactive sites maintain Certificate(s) of Approval but are not receiving waste. Closed sites are not receiving waste. The data contained within this database was compiled from the MOE's Certificate of Approval database. Locations of these sites may be cross-referenced to the Anderson database described under ERIS's Private Source Database section, by the CA number. All new Environmental Compliance Approvals handed out after Oct 31, 2011 for Waste Disposal Sites will still be found in this database.

**Government Publication Date: Oct 2011- Jun 30, 2021**

**Waste Disposal Sites - MOE 1991 Historical Approval Inventory:**

Provincial [WDSH](#)

In June 1991, the Ontario Ministry of Environment, Waste Management Branch, published the "June 1991 Waste Disposal Site Inventory", of all known active and closed waste disposal sites as of October 30th, 1990. For each "active" site as of October 31st 1990, information is provided on site location, site/CA number, waste type, site status and site classification. For each "closed" site as of October 31st 1990, information is provided on site location, site/CA number, closure date and site classification. Locations of these sites may be cross-referenced to the Anderson database described under ERIS's Private Source Database section, by the CA number.

**Government Publication Date: Up to Oct 1990\***

**Water Well Information System:**

Provincial [WWIS](#)

This database describes locations and characteristics of water wells found within Ontario in accordance with Regulation 903. It includes such information as coordinates, construction date, well depth, primary and secondary use, pump rate, static water level, well status, etc. Also included are detailed stratigraphy information, approximate depth to bedrock and the approximate depth to the water table.

**Government Publication Date: Apr 30, 2021**



# Definitions

**Database Descriptions:** This section provides a detailed explanation for each database including: source, information available, time coverage, and acronyms used. They are listed in alphabetic order.

**Detail Report:** This is the section of the report which provides the most detail for each individual record. Records are summarized by location, starting with the project property followed by records in closest proximity.

**Distance:** The distance value is the distance between plotted points, not necessarily the distance between the sites' boundaries. All values are an approximation.

**Direction:** The direction value is the compass direction of the site in respect to the project property and/or center point of the report.

**Elevation:** The elevation value is taken from the location at which the records for the site address have been plotted. All values are an approximation. Source: Google Elevation API.

**Executive Summary:** This portion of the report is divided into 3 sections:

'Report Summary'- Displays a chart indicating how many records fall on the project property and, within the report search radii.

'Site Report Summary'-Project Property'- This section lists all the records which fall on the project property. For more details, see the 'Detail Report' section.

'Site Report Summary-Surrounding Properties'- This section summarizes all records on adjacent properties, listing them in order of proximity from the project property. For more details, see the 'Detail Report' section.

**Map Key:** The map key number is assigned according to closest proximity from the project property. Map Key numbers always start at #1. The project property will always have a map key of '1' if records are available. If there is a number in brackets beside the main number, this will indicate the number of records on that specific property. If there is no number in brackets, there is only one record for that property.

The symbol and colour used indicates 'elevation': the red inverted triangle will dictate 'ERIS Sites with Lower Elevation', the yellow triangle will dictate 'ERIS Sites with Higher Elevation' and the orange square will dictate 'ERIS Sites with Same Elevation.'

**Unplottables:** These are records that could not be mapped due to various reasons, including limited geographic information. These records may or may not be in your study area, and are included as reference.

CHAIN OF TITLE REPORT

Project #: 21081200020  
 Address: 2210 Bank Street, Ottawa  
 Legal: Block 1 Plan 4M944  
 Description:

Searched at: Ottawa  
 LRO #: 4

PIN #: 04064-0005 (LT)

INSTR #	DOC. TYPE	REG. DATE	PARTY FROM	PARTY TO
RO1280	Patent (200 Acres)	17 05 1802	Crown	Margaret HENDERSON
RO112	Tax Deed	26 09 1831	Sheriff MacDonell (Margaret Henderson defaulted in taxes)	G. C. RANKIN
RO1735	Deed	18 09 1832	G. C. Rankin	William ANDERSON
RO1787	Mortgage	25 11 1833	William Anderson	John SANDERSON (Mortgagee)
RO3342	Assign's Mtg #RO1735	22 02 1834	John Sanderson	John B. FORSYTH
RO2803	Deed	26 02 1842	John B. Forsyth	Hugh CALDER
4734	Deed (Power of Sale)	10 02 1846	Hugh Calder	Richard STETHAM
6808	Deed	10 10 1847	(William Anderson defaulted in Mtg RO1735) Richard Stetham	Hon. George MOFFATT
	Deed	15 11 1853	Hon. George Moffatt	Charles KIMMOND

CHAIN OF TITLE REPORT

Project #: 21081200020  
 Address: 2210 Bank Street, Ottawa  
 Legal Block 1 Plan 4M944  
 Description:

Searched at: Ottawa  
 LRO #: 4

PIN #: 04064-0005 (LT)

INSTR #	DOC. TYPE	REG. DATE	PARTY FROM	PARTY TO
6796	Deed	02 10 1884	Mary Kimmond exor for Charles Kimmond - Estate	Albert B. WOOD
17817	Deed	11 04 1904	Albert B. Wood	Henry WOOD
36392	Deed	01 06 1933	Henry Wood	Ernest McQUATT
40224	Deed	28 09 1943	Ernest McQuatt	David AMYOT
42461	Deed	03 08 1946	David Amyot	Elgin LAVIER
43108	Deed	06 02 1947	Elgin Lavier	Dorothy CUTHBERTSON
43593	Deed	03 07 1947	Albert B. Wood	Bert T. WATLEY
42226	Deed	09 12 1947	Albert B. Wood	Bert T. WATLEY
45222	Deed	01 09 1948	Albert B. Wood	Bert T. WATLEY

CHAIN OF TITLE REPORT

Project #: 21081200020  
 Address: 2210 Bank Street, Ottawa  
 Legal Block 1 Plan 4M944  
 Description:

Searched at: Ottawa  
 LRO #: 4

PIN #: 04064-0005 (LT)

INSTR #	DOC. TYPE	REG. DATE	PARTY FROM	PARTY TO
45223	Deed	01 09 1948	Bert T. Watley	Constance F. COLEMAM Bertal T. WALSH & Rose M. WALSH
45313	Deed	21 09 1948	Dorothy Cuthbertson	Bert T. WATLEY
GL46116	Deed	26 04 1949	Bert T. Watley	David B. BURNETT & Phyllis H. BURNETT
GL46608	Deed	03 08 1949	Bert T. Watley	Constance COLEMAN, Bertal WALSH & Rose M. WALSH
OT5603	Deed	13 07 1951	Constance Coleman, Bertal Walsh & Rose M. Walsh	Ross D. FAIRBAIRNE & Elizabeth FAIRBAIRNE
OT13151	Deed	04 10 1954	Ross D. Fairbairne & Elizabeth Fairbairne	Yvonne DUPUIS
OT32704	Deed	25 09 1958	David B. Burnett & Phyllis Climer (Burnett)	Clayton E. REID
CT26178	Deed	01 10 1970	Yvonne Dupuis	Mike BOUSADA
CT184513	Deed	30 11 1973	Clayton E. Reid	Mervin Greenberg Limited, in trust

CHAIN OF TITLE REPORT

Project #: 21081200020  
 Address: 2210 Bank Street, Ottawa  
 Legal Block 1 Plan 4M944  
 Description:

Searched at: Ottawa  
 LRO #: 4

PIN #: 04064-0005 (LT)

INSTR #	DOC. TYPE	REG. DATE	PARTY FROM	PARTY TO
CT185998	Deed	04 01 1974	Mike Bousada	Mervin Greenberg Limited, in trust
CT232109	Deed	14 07 1976	Mervin Greenberg Limited, in trust	Campeau Corporation
744014	Deed	21 10 1991	Campeau Corporation	Camdev Properties Inc.
LT909386	Deed	30 09 1994	Camdev Properties Inc.	South Keys Shopping Centres Limited
LT924997	Lease	01 02 1995	South Keys Shopping Centres Limited - 20%	Wal-Mart Canada Inc.
LT934228	Deed	15 05 1995	South Keys Shopping Centres Limited - 20%	802700 Ontario Inc. - 20%
LT965096	Easement	30 01 1996	802700 Ontario Inc. South Keys Shopping Centres Limited	The Regional Municipality of Ottawa-Carleton
LT977270	Lease	15 05 1996	802700 Ontario Inc. South Keys Shopping Centres Limited	1073743 Ontario Inc. (Lessee)
LT1056739	Lease	07 07 1997	802700 Ontario Inc. South Keys Shopping Centres Limited	Loblaws Properties Limited (Lessee)

Cont'd on Page 5

CHAIN OF TITLE REPORT

Project #: 21081200020  
 Address: 2210 Bank Street, Ottawa  
 Legal: Block 1 Plan 4M944  
 Description:

Searched at: Ottawa  
 LRO #: 4

PIN #: 04064-0005 (LT)

INSTR #	DOC. TYPE	REG. DATE	PARTY FROM	PARTY TO
LT1119250	Lease	04 05 1998	802700 Ontario Inc. South Keys Shopping Centres Limited	Kelsey's Holdings Inc. (Lessee)
LT1119366	Lease	05 05 1998	802700 Ontario Inc. South Keys Shopping Centres Limited	Waltzing Matilda's Steak company Inc. (Lessee)
LT1125682	Lease	08 06 1998	802700 Ontario Inc. South Keys Shopping Centres Limited	Moore's The Suit People Inc. (Lessee)
LT1188354	Lease	06 04 1999	802700 Ontario Inc. South Keys Shopping Centres Limited	Blockbuster Video Canada Inc. (Lessee)
LT1206877	Lease	29 06 1999	802700 Ontario Inc. South Keys Shopping Centres Limited	Chapters Inc. (Lessee)
LT1360642	Lease	12 02 2001	802700 Ontario Inc. South Keys Shopping Centres Limited	Cineplex Odeon Corporation (Lessee)
LT1360825	Deed	12 02 2001	802700 Ontario Inc. - 20%	South Keys Shopping Centres Limited
OC107344	Deed (Present Owner)	15 08 2002	South Keys Shopping Centres Limited	Canadian Property Holdings (South Keys) Inc. - 50%
OC483581	Deed (Present Owner)	11 07 2005	South Keys Shopping Centres Limited	Calloway Reit (South Keys) Inc. - 50%

Cont'd on Page 6

CHAIN OF TITLE REPORT

Searched at: Ottawa  
LRO #: 4

Project #: 21081200020  
Address: 2210 Bank Street, Ottawa  
Legal: Block 1 Plan 4M944  
Description: \_\_\_\_\_

PIN #: 04064-0005 (LT)

INSTR #	DOC. TYPE	REG. DATE	PARTY FROM	PARTY TO
OC1642273	Lease	02 12 2014	Calloway Reit (South Keys) Inc. Canadian Property Holdings (South Keys) Inc. (Lessee)	Canadian Imperial Bank of Commerce
OC1642981	Lease	04 12 2014	Calloway Reit (South Keys) Inc. Canadian Property Holdings (South Keys) Inc. (Lessee)	Royal Bank of Canada
OC1801639	Lease	30 06 2016	Calloway Reit (South Keys) Inc. Canadian Property Holdings (South Keys) Inc. (Lessee)	WMI-1 Holding Company
OC2106610	Lease	06 06 2019	Calloway Reit (South Keys) Inc. Canadian Property Holdings (South Keys) Inc. (Lessee)	Bulk Barn Foods Limited

LAND  
 REGISTRY  
 OFFICE #4

04064-0005 (LT)

\* CERTIFIED IN ACCORDANCE WITH THE LAND TITLES ACT \* SUBJECT TO RESERVATIONS IN CROWN GRANT \*

PROPERTY DESCRIPTION: PCL 1-1, SEC 4M-944 ; BLK 1, PL 4M-944 ; S/T CT161644,LT955454,LT965096,LT971696,NS55209E; S/T LT1086989; OTTAWA/GLOUCESTER

PROPERTY REMARKS:

ESTATE/QUALIFIER:

FEE SIMPLE  
 ABSOLUTE

RECENTLY:

FIRST CONVERSION FROM BOOK

PIN CREATION DATE:

1996/09/23

OWNERS' NAMES

CANADIAN PROPERTY HOLDINGS (SOUTH KEYS) INC.  
 CALLOWAY REIT (SOUTH KEYS) INC.

CAPACITY SHARE

TCOM 50% INT  
 50%

REG. NUM.	DATE	INSTRUMENT TYPE	AMOUNT	PARTIES FROM	PARTIES TO	CERT/CHKD
<p><b>**EFFECTIVE 2000/07/29 THE NOTATION OF THE "BLOCK IMPLEMENTATION DATE" OF 1996/09/23 ON THIS PIN**</b></p> <p><b>**WAS REPLACED WITH THE "PIN CREATION DATE" OF 1996/09/23**</b></p> <p><b>** PRINTOUT INCLUDES ALL DOCUMENT TYPES AND DELETED INSTRUMENTS SINCE 1996/09/20 **</b></p>						
GL74226	1964/04/06	NOTICE		DEPARTMENT OF TRANSPORT		C
<p>REMARKS: SEE LT109062 AND MULTIPLE OTTAWA AIRPORT ZONING REGULATION</p> <p>CORRECTIONS: 'PARTY' CHANGED FROM 'DEPARTMENT OF TRANSPORTATION ZONING REGULATION' TO 'DEPARTMENT OF TRANSPORT' ON 2009/02/09 BY PATRICIA CORKERY.</p>						
CT161644	1972/10/24	TRANSFER EASEMENT			BELL CANADA	C
REMARKS: SKETCH ATTACHED						
CT224434	1976/02/16	AGREEMENT		*** DELETED AGAINST THIS PROPERTY ***	THE CORPORATION OF THE CITY OF OTTAWA	
CT258577	1977/11/14	AGREEMENT		*** DELETED AGAINST THIS PROPERTY ***		
NS31121	1978/10/02	AGREEMENT		*** DELETED AGAINST THIS PROPERTY ***	THE CORPORATION OF THE CITY OF OTTAWA	
REMARKS: SKETCH ATTACHED						
NS34248	1978/10/31	TRANSFER EASEMENT		*** DELETED AGAINST THIS PROPERTY ***	THE HYDRO ELECTRIC COMMISSION OF THE CITY OF OTTAWA	
NS55209E	1979/06/08	TRANSFER EASEMENT			THE CORPORATION OF THE CITY OF OTTAWA	C
4R3213	1979/08/29	PLAN REFERENCE				C
LT236394	1980/06/23	NOTICE		*** DELETED AGAINST THIS PROPERTY ***	THE CORPORATION OF THE CITY OF OTTAWA	
LT241954	1980/09/09	NOTICE			THE REGIONAL MUNICIPALITY OF OTTAWA-CARLETON	C

NOTE: ADJOINING PROPERTIES SHOULD BE INVESTIGATED TO ASCERTAIN DESCRIPTIVE INCONSISTENCIES, IF ANY, WITH DESCRIPTION REPRESENTED FOR THIS PROPERTY.  
 NOTE: ENSURE THAT YOUR PRINTOUT STATES THE TOTAL NUMBER OF PAGES AND THAT YOU HAVE PICKED THEM ALL UP.



REG. NUM.	DATE	INSTRUMENT TYPE	AMOUNT	PARTIES FROM	PARTIES TO	CERT/CHKD
LT241955	1980/09/09	NOTICE			THE REGIONAL MUNICIPALITY OF OTTAWA-CARLETON	C
LT283396	1982/03/26	NOTICE				C
		REMARKS: AMENDMENT TO ZONING REGULATIONS				
LT283397	1982/03/26	NOTICE				C
		REMARKS: AMENDMENT TO ZONING REGULATIONS				
LT744015Z	1991/10/21	APL ANNEX REST COV		*** DELETED AGAINST THIS PROPERTY ***		
LT907949	1994/09/23	NOTICE			THE CORPORATION OF THE CITY OF OTTAWA	C
LT909386	1994/09/30	TRANSFER			SOUTH KEYS SHOPPING CENTRES LIMITED	C
LT909387	1994/09/30	CHARGE		*** COMPLETELY DELETED ***		
					CANADIAN IMPERIAL BANK OF COMMERCE	
LT909388	1994/09/30	NOTICE		*** DELETED AGAINST THIS PROPERTY ***		
LT924997	1995/02/01	NOTICE OF LEASE			WAL-MART CANADA INC.	C
LT925012	1995/02/02	NOTICE		*** DELETED AGAINST THIS PROPERTY ***		
LT934228	1995/05/15	TRANSFER		*** COMPLETELY DELETED ***		
					802700 ONTARIO INC.	
LT934229	1995/05/15	CHARGE		*** COMPLETELY DELETED ***		
					SOUTH KEYS SHOPPING CENTRES LIMITED	
LT934230	1995/05/15	CHARGE		*** COMPLETELY DELETED ***		
					802700 ONTARIO INC.	
LT934231	1995/05/15	CHARGE		*** COMPLETELY DELETED ***		
					CANADIAN IMPERIAL BANK OF COMMERCE	
LT934232	1995/05/15	CHARGE		*** COMPLETELY DELETED ***		
					CANADIAN IMPERIAL BANK OF COMMERCE	
LT934233	1995/05/15	NOTICE		*** DELETED AGAINST THIS PROPERTY ***		

NOTE: ADJOINING PROPERTIES SHOULD BE INVESTIGATED TO ASCERTAIN DESCRIPTIVE INCONSISTENCIES, IF ANY, WITH DESCRIPTION REPRESENTED FOR THIS PROPERTY.  
NOTE: ENSURE THAT YOUR PRINTOUT STATES THE TOTAL NUMBER OF PAGES AND THAT YOU HAVE PICKED THEM ALL UP.

REG. NUM.	DATE	INSTRUMENT TYPE	AMOUNT	PARTIES FROM	PARTIES TO	CERT/ CHKD
LT934234	1995/05/15	NOTICE		*** DELETED AGAINST THIS PROPERTY ***		
LT934235	1995/05/15	NOTICE		*** DELETED AGAINST THIS PROPERTY ***		
		REMARKS: LT924997				
LT934236	1995/05/15	POSTPONEMENT		*** COMPLETELY DELETED ***		
		REMARKS: LT934230, LT934232				
LT934237	1995/05/15	POSTPONEMENT		*** COMPLETELY DELETED ***		
		REMARKS: LT934230, LT909387				
LT934238	1995/05/15	POSTPONEMENT		*** COMPLETELY DELETED ***		
		REMARKS: LT934229, LT934232				
LT934239	1995/05/15	POSTPONEMENT		*** COMPLETELY DELETED ***		
		REMARKS: LT934229, LT909387				
LT934631	1995/05/15	POSTPONEMENT		*** COMPLETELY DELETED ***		
		REMARKS: LT934229, LT934231				
LT934654	1995/05/19	NOTICE		*** COMPLETELY DELETED ***	THE REGIONAL MUNICIPALITY OF OTTAWA-CARLETON	
LT936871	1995/06/09	NOTICE			THE CORPORATION OF THE CITY OF OTTAWA	C
4R11371	1995/07/12	PLAN REFERENCE				C
LT943531	1995/08/02	NOTICE			THE REGIONAL MUNICIPALITY OF OTTAWA-CARLETON	C
LT950309	1995/09/25	NOTICE		*** COMPLETELY DELETED ***	THE REGIONAL MUNICIPALITY OF OTTAWA-CARLETON	
LT955454	1995/11/01	TRANSFER EASEMENT	\$2		THE REGIONAL MUNICIPALITY OF OTTAWA-CARLETON	C

NOTE: ADJOINING PROPERTIES SHOULD BE INVESTIGATED TO ASCERTAIN DESCRIPTIVE INCONSISTENCIES, IF ANY, WITH DESCRIPTION REPRESENTED FOR THIS PROPERTY.  
NOTE: ENSURE THAT YOUR PRINTOUT STATES THE TOTAL NUMBER OF PAGES AND THAT YOU HAVE PICKED THEM ALL UP.

REG. NUM.	DATE	INSTRUMENT TYPE	AMOUNT	PARTIES FROM	PARTIES TO	CERT/ CHKD
LT959238	1995/12/01	NOTICE		*** COMPLETELY DELETED ***	THE REGIONAL MUNICIPALITY OF OTTAWA-CARLETON	
LT959239	1995/12/01	NOTICE		*** COMPLETELY DELETED ***	THE REGIONAL MUNICIPALITY OF OTTAWA-CARLETON	
LT959925	1995/12/06	NOTICE			THE CORPORATION OF THE CITY OF OTTAWA	C
LT965095	1996/01/30	NOTICE			THE REGIONAL MUNICIPALITY OF OTTAWA-CARLETON	C
LT965096	1996/01/30	TRANSFER EASEMENT			THE REGIONAL MUNICIPALITY OF OTTAWA-CARLETON	C
LT965097	1996/01/30	NOTICE			THE CORPORATION OF THE CITY OF OTTAWA	C
LT967926	1996/02/26	NOTICE			THE REGIONAL MUNICIPALITY OF OTTAWA-CARLETON	C
LT968780	1996/03/06	ORDER		*** COMPLETELY DELETED ***		
	REMARKS: LT967678					
4R11890	1996/03/27	PLAN REFERENCE				C
LT971696	1996/04/04	TRANSFER EASEMENT			THE CORPORATION OF THE CITY OF OTTAWA	C
LT971780	1996/04/09	NOTICE		*** COMPLETELY DELETED ***	THE REGIONAL MUNICIPALITY OF OTTAWA-CARLETON	
LT977270	1996/05/15	NOTICE OF LEASE			1073743 ONTARIO INC.	C
LT979161	1996/05/29	NOTICE				C
	REMARKS: LT977270					
LT982350	1996/06/14	CHARGE		*** COMPLETELY DELETED ***	CANADIAN IMPERIAL BANK OF COMMERCE	
LT988560	1996/07/18	NOTICE OF LEASE		*** COMPLETELY DELETED ***	LOBLAWS INC.	
LT999095	1996/09/11	NOTICE		*** COMPLETELY DELETED ***	THE REGIONAL MUNICIPALITY OF OTTAWA-CARLETON	
LT1002611	1996/09/30	CONSTRUCTION LIEN		*** COMPLETELY DELETED *** 938806 ONTARIO INC. C.O.B. AS LEDUC ELECTRIC		

NOTE: ADJOINING PROPERTIES SHOULD BE INVESTIGATED TO ASCERTAIN DESCRIPTIVE INCONSISTENCIES, IF ANY, WITH DESCRIPTION REPRESENTED FOR THIS PROPERTY.  
NOTE: ENSURE THAT YOUR PRINTOUT STATES THE TOTAL NUMBER OF PAGES AND THAT YOU HAVE PICKED THEM ALL UP.

REG. NUM.	DATE	INSTRUMENT TYPE	AMOUNT	PARTIES FROM	PARTIES TO	CERT/CHKD
LT1004569	1996/10/09	APL (GENERAL)		*** COMPLETELY DELETED *** KELSEY'S HOLDINGS INC. OPERATING AS KELSEY'S RESTAURANT (SOUTH KEYES)		
		REMARKS: DELETING LT1002611				
LT1009772	1996/11/06	POSTPONEMENT		*** COMPLETELY DELETED *** 802700 ONTARIO INC.	CANADIAN IMPERIAL BANK OF COMMERCE	
		REMARKS: LT934230 TO LT982350				
LT1015580	1996/12/09	NOTICE		*** COMPLETELY DELETED *** SOUTH KEYS SHOPPING CENTRES LIMITED 802700 ONTARIO INC	THE REGIONAL MUNICIPALITY OF OTTAWA-CARLETON	
LT1028812	1997/02/26	CONSTRUCTION LIEN		*** COMPLETELY DELETED *** MIKE UNION CONCRETE LIMITED		
LT1033270	1997/03/21	APL COURT ORDER		*** COMPLETELY DELETED *** BROCCOLINI MAYSTAR CONSTRUCTION INC.		
		REMARKS: DISCHARGING LT1028812				
LT1034249	1997/03/26	NOTICE		SOUTH KEYS SHOPPING CENTRES LIMITED 802700 ONTARIO INC.	THE CORPORATION OF THE CITY OF OTTAWA	C
		REMARKS: LT936671 & LT959925				
LT1037259	1997/04/10	NOTICE		CANDERAL CORPORATE CENTRE (OTTAWA) INC.	SOUTH KEYS SHOPPING CENTRES LIMITED 802700 ONTARIO INC.	C
LT1037262	1997/04/10	CHARGE		*** DELETED AGAINST THIS PROPERTY *** 802700 ONTARIO INC.	SOUTH KEYS SHOPPING CENTRES LIMITED	
LT1037263	1997/04/10	CHARGE		*** DELETED AGAINST THIS PROPERTY *** SOUTHKEYS SHOPPING CENTRES LIMITED	802700 ONTARIO INC.	
LT1037264	1997/04/10	CHARGE		*** DELETED AGAINST THIS PROPERTY *** 802700 ONTARIO INC.	CANADIAN IMPERIAL BANK OF COMMERCE	
LT1037265	1997/04/10	CHARGE		*** DELETED AGAINST THIS PROPERTY *** SOUTH KEYS SHOPPING CENTRE LIMITED	CANADIAN IMPERIAL BANK OF COMMERCE	
LT1037266	1997/04/10	NOTICE		*** DELETED AGAINST THIS PROPERTY *** 802700 ONTARIO INC	CANADIAN IMPERIAL BANK OF COMMERCE	
		REMARKS: LT1037264				

NOTE: ADJOINING PROPERTIES SHOULD BE INVESTIGATED TO ASCERTAIN DESCRIPTIVE INCONSISTENCIES, IF ANY, WITH DESCRIPTION REPRESENTED FOR THIS PROPERTY.  
NOTE: ENSURE THAT YOUR PRINTOUT STATES THE TOTAL NUMBER OF PAGES AND THAT YOU HAVE PICKED THEM ALL UP.

REG. NUM.	DATE	INSTRUMENT TYPE	AMOUNT	PARTIES FROM	PARTIES TO	CERT/ CHKD
LT1037267	1997/04/10	NOTICE		*** DELETED AGAINST THIS PROPERTY *** SOUTH KEYS SHOPPING CENTRE LIMITED	CANADIAN IMPERIAL BANK OF COMMERCE	
		REMARKS: LT1037265				
LT1037268	1997/04/10	POSTPONEMENT		*** DELETED AGAINST THIS PROPERTY *** 802700 ONTARIO INC.	CANADIAN IMPERIAL BANK OF COMMERCE	
		REMARKS: LT1037263 POSTPONED TO LT1037265				
LT1037269	1997/04/10	POSTPONEMENT		*** COMPLETELY DELETED *** 802700 ONTARIO INC.	CANADIAN IMPERIAL BANK OF COMMERCE	
		REMARKS: LT1037263 POSTPONED TO LT982350				
LT1037270	1997/04/10	POSTPONEMENT		*** DELETED AGAINST THIS PROPERTY *** SOUTH KEYS SHOPPING CENTRES LIMITED	CANADIAN IMPERIAL BANK OF COMMERCE	
		REMARKS: LT1037262 POSTPONED TO LT1037264				
LT1044110	1997/05/14	CONSTRUCTION LIEN		*** COMPLETELY DELETED *** 1168435 ONTARIO INC. C.O.B. AS CARMEC PLUMBING AND HEATING		
LT1044357	1997/05/15	CONSTRUCTION LIEN		*** COMPLETELY DELETED *** SELECT SPRINKLER SYSTEMS LTD.		
LT1045310	1997/05/22	POSTPONEMENT		*** COMPLETELY DELETED *** CANADIAN IMPERIAL BANK OF COMMERCE	CANADIAN IMPERIAL BANK OF COMMERCE	
		REMARKS: LT982350 TO LT1037265				
LT1048948	1997/06/04	RELEASE		*** COMPLETELY DELETED *** SELECT SPRINKLER SYSTEMS LTD.		
		REMARKS: LT1044357				
LT1048999	1997/06/04	DIS CONSTRUCT LIEN		*** COMPLETELY DELETED *** 1168435 ONTARIO INC. C.O.B. AS CARMEC PLUMBING AND HEATING		
		REMARKS: LT1044110				
LT1051533	1997/06/18	NOTICE OF LEASE		SOUTH KEYS SHOPPING CENTRES LIMITED 802700 ONTARIO INC.	KELSEY'S HOLDINGS INC.	C
LT1056739	1997/07/07	NOTICE OF LEASE		SOUTH KEYS SHOPPING CENTRES LIMITED 802700 ONTARIO INC	LOBLAW PROPERTIES LIMITED	C
LT1059003	1997/07/16	NOTICE AGREEMENT		SOUTH KEYS SHOPPING CENTRES LIMITED 802700 ONTARIO INC.	THE CORPORATION OF THE CITY OF OTTAWA	C

NOTE: ADJOINING PROPERTIES SHOULD BE INVESTIGATED TO ASCERTAIN DESCRIPTIVE INCONSISTENCIES, IF ANY, WITH DESCRIPTION REPRESENTED FOR THIS PROPERTY.  
NOTE: ENSURE THAT YOUR PRINTOUT STATES THE TOTAL NUMBER OF PAGES AND THAT YOU HAVE PICKED THEM ALL UP.

REG. NUM.	DATE	INSTRUMENT TYPE	AMOUNT	PARTIES FROM	PARTIES TO	CERT/CHKD
LT1070304	1997/08/29	CONSTRUCTION LIEN		*** COMPLETELY DELETED *** THOMAS FULLER CONSTRUCTION CO. (1958) LIMITED		
LT1072158	1997/09/05	NOTICE REMARKS: SECURITY INTEREST		KELSEYS RESTAURANTS INC.	CANADIAN IMPERIAL BANK OF COMMERCE	C
LT1073123	1997/09/10	RELEASE REMARKS: LT1070304		*** COMPLETELY DELETED *** THOMAS FULLER CONSTRUCTION CO., (1958) LIMITED		
LT1086989	1997/11/06	TRANSFER EASEMENT		SOUTH KEYS SHOPPING CENTRES LIMITED 802700 ONTARIO INC.	THE HYDRO-ELECTRIC COMMISSION OF THE CITY OF OTTAWA	C
LT1092556	1997/12/02	NOTICE		*** COMPLETELY DELETED *** THE REGIONAL MUNICIPALITY OF OTTAWA-CARLETON	SOUTH KEYS SHOPPING CENTRES LIMITED 802700 ONTARIO INC.	
LT1097074	1997/12/23	NOTICE		SOUTH KEYS SHOPPING CENTRES LIMITED 802700 ONTARIO INC.	THE REGIONAL MUNICIPALITY OF OTTAWA-CARLETON	C
LT1099731	1998/01/15	NOTICE		*** COMPLETELY DELETED *** SOUTH KEYS SHOPPING CENTRES LIMITED 802700 ONTARIO INC.	THE REGIONAL MUNICIPALITY OF OTTAWA-CARLETON	
LT1106553	1998/02/23	NOTICE		*** COMPLETELY DELETED *** SOUTH KEYS SHOPPING CENTRES LIMITED 802700 ONTARIO INC.	THE REGIONAL MUNICIPALITY OF OTTAWA-CARLETON	
LT1119250	1998/05/04	NOTICE OF LEASE CORRECTIONS: 'PARTY' CHANGED FROM 'KELSEY'S HOLDINGS INC., OPERATING AS MONTANA'S COOKHOUSE SALOON RESTAURANT' TO 'KELSEY'S HOLDINGS INC.' ON 2001/08/14 BY BEV FODOR.		SOUTH KEYS SHOPPING CNETRES LIMITED 802700 ONTARIO INC.	KELSEY'S HOLDINGS INC.	C
LT1119366	1998/05/05	NOTICE OF LEASE CORRECTIONS: 'PARTY: 802700 ONTARIO INC' DELETED ON 2006/01/26 BY BEV CARLETON. 'PARTY: 802700 ONTARIO INC.' ADDED ON 2006/01/26 BY BEV CARLETON. 'PARTY: WALTZING MATILDA'S STEAK COMPANY INC.' ADDED ON 2006/01/26 BY BEV CARLETON. 'PARTY: WALTZING MATILDA'S STEAK COMPANY INC' DELETED ON 2006/01/26 BY BEV CARLETON.		SOUTH KEYS SHOPPING CENTRES LIMITED 802700 ONTARIO INC.	WALTZING MATILDA'S STEAK COMPANY INC.	C
LT1119979	1998/05/08	NOTICE		WALTZING MATILDA'S STEAK COMPANY INC.	CANADIAN IMPERIAL BANK OF COMMERCE	C
LT1122455	1998/05/25	CHARGE		*** COMPLETELY DELETED ***		

NOTE: ADJOINING PROPERTIES SHOULD BE INVESTIGATED TO ASCERTAIN DESCRIPTIVE INCONSISTENCIES, IF ANY, WITH DESCRIPTION REPRESENTED FOR THIS PROPERTY.  
NOTE: ENSURE THAT YOUR PRINTOUT STATES THE TOTAL NUMBER OF PAGES AND THAT YOU HAVE PICKED THEM ALL UP.

REG. NUM.	DATE	INSTRUMENT TYPE	AMOUNT	PARTIES FROM	PARTIES TO	CERT/CHKD
LT1122456	1998/05/25	NOTICE		SOUTH KEYS SHOPPING CENTRES LIMITED	THE CANADA LIFE ASSURANCE COMPANY	
		REMARKS: CHARGE NO. LT1122455.		*** COMPLETELY DELETED *** SOUTH KEYS SHOPPING CENTRES LIMITED	THE CANADA LIFE ASSURANCE COMPANY	
LT1122457	1998/05/25	NOTICE		*** COMPLETELY DELETED *** SOUTH KEYS SHOPPING CENTRES LIMITED	THE CANADA LIFE ASSURANCE COMPANY	
		REMARKS: LT924997, LT1056739, LT1122455				
LT1122458	1998/05/25	TRANSFER OF CHARGE		*** DELETED AGAINST THIS PROPERTY *** SOUTH KEYS SHOPPING CENTRES LIMITED	THE CANADA LIFE ASSURANCE COMPANY	
		REMARKS: LT934229				
LT1122459	1998/05/25	TRANSFER OF CHARGE		*** COMPLETELY DELETED *** SOUTH KEYS SHOPPING CENTRES LIMITED	THE CANADA LIFE ASSURANCE COMPANY	
		REMARKS: LT1037262				
LT1122460	1998/05/25	POSTPONEMENT		*** COMPLETELY DELETED *** CANADIAN IMPERIAL BANK OF COMMERCE	THE CANADA LIFE ASSURANCE COMPANY	
		REMARKS: LT925012, LT934232, LT934234, LT934235, LT982350, LT1037265, LT1037267 TO LT1122455, LT1122456, LT1122457				
LT1122461	1998/05/25	POSTPONEMENT		*** COMPLETELY DELETED *** 802700 ONTARIO INC.	THE CANADA LIFE ASSURANCE COMPANY	
		REMARKS: LT934230, LT1037263 TO LT1122455, LT1122456, LT1122457				
LT1122462	1998/05/25	DISCH OF CHARGE		*** COMPLETELY DELETED *** CANADIAN IMPERIAL BANK OF COMMERCE		
		REMARKS: RE: LT909387				
LT1122463	1998/05/25	APL (GENERAL)		*** COMPLETELY DELETED *** SOUTH KEYS SHOPPING CENTRES LIMITED 802700 ONTARIO INC.		
		REMARKS: DELETING NOTICE OF LEASE LT988560				
LT1ERR2458	1998/05/25	TRANSFER OF CHARGE		*** COMPLETELY DELETED *** SOUTH KEYS SHOPPING CENTRES LIMITED	THE CANADA LIFE ASSURANCE COMPANY	
		REMARKS: LT934229 LT1122458 -ERROR ENTRY, CANCELLED BY MONICA WASAG ON 1998/07/03				
LT1125682	1998/06/08	NOTICE OF LEASE		SOUTH KEYS SHOPPING CENTRES LIMITED 802700 ONTARIO INC	MOORE'S THE SUIT PEOPLE INC.	C
LT1156461	1998/10/15	NOTICE		SOUTH KEYS SHOPPING CENTRES LIMITED	LEHNDORFF CONSOLIDATED HOLDINGS	C

NOTE: ADJOINING PROPERTIES SHOULD BE INVESTIGATED TO ASCERTAIN DESCRIPTIVE INCONSISTENCIES, IF ANY, WITH DESCRIPTION REPRESENTED FOR THIS PROPERTY.  
NOTE: ENSURE THAT YOUR PRINTOUT STATES THE TOTAL NUMBER OF PAGES AND THAT YOU HAVE PICKED THEM ALL UP.

REG. NUM.	DATE	INSTRUMENT TYPE	AMOUNT	PARTIES FROM	PARTIES TO	CERT/ CHKD
				802700 ONTARIO INC.	INC.	
		<i>REMARKS: PLANNING ACT CONSENT</i>				
LT1188354	1999/04/06	NOTICE OF LEASE		SOUTH KEYS SHOPPING CENTRES LIMITED 802700 ONTARIO INC.	BLOCKBUSTER VIDEO CANADA INC.	C
LT1188355	1999/04/06	NOTICE		*** COMPLETELY DELETED *** SOUTH KEYS SHOPPING CENTRES LIMITED 802700 ONTARIO INC.	BLOCKBUSTER VIDEO CANADA INC.	
LT1188356	1999/04/06	NOTICE		*** COMPLETELY DELETED *** SOUTH KEYS SHOPPING CENTRES LIMITED 802700 ONTARIO INC.	BLOCKBUSTER VIDEO CANADA INC.	
LT1188357	1999/04/06	NOTICE		*** COMPLETELY DELETED *** SOUTH KEYS SHOPPING CENTRES LIMITED 802700 ONTARIO INC.	BLOCKBUSTER VIDEO CANADA INC.	
LT1206877	1999/06/29	NOTICE OF LEASE	\$2	SOUTH KEYS SHOPPING CENTRE LIMITED	CHAPTERS INC.	C
LT1213535	1999/07/22	NO SEC INTEREST		CANADIAN IMPERIAL BANK OF COMMERCE	CARA OPERATIONS LIMITED	C
		<i>REMARKS: SECURITY INTEREST - LT1072158</i>				
LT1213536	1999/07/22	NO SEC INTEREST		CANADIAN IMPERIAL BANK OF COMMERCE	CARA OPERATIONS LIMITED	C
		<i>REMARKS: SECURITY INTEREST - LT1119979</i>				
LT1214670	1999/07/27	NOTICE		*** COMPLETELY DELETED *** SOUTH KEYS SHOPPING CENTRE LIMITED 802700 ONTARIO INC.	THE CORPORATION OF THE CITY OF OTTAWA	
LT1230222	1999/09/21	NOTICE		*** COMPLETELY DELETED *** CHAPTERS INC.	CIBC MELLON TRUST COMPANY	
		<i>REMARKS: CHARGE OF LEASE; LT1206877</i>				
LT1231878	1999/09/28	NOTICE		SOUTH KEYS SHOPPING CENTRES LIMITED	THE REGIONAL MUNICIPALITY OF OTTAWA-CARLETON	C
LT1234259	1999/10/04	NOTICE		*** COMPLETELY DELETED *** CHAPTERS INC.	THE BANK OF NOVA SCOTIA	
		<i>REMARKS: CHARGE OF LEASE LT1206877</i>				
LT1249341	1999/12/02	APL (GENERAL)		*** COMPLETELY DELETED *** THE REGIONAL MUNICIPALITY OF OTTAWA-CARLETON		
		<i>REMARKS: DELETING NOTICE OF AGREEMENT LT1015580</i>				

NOTE: ADJOINING PROPERTIES SHOULD BE INVESTIGATED TO ASCERTAIN DESCRIPTIVE INCONSISTENCIES, IF ANY, WITH DESCRIPTION REPRESENTED FOR THIS PROPERTY.  
NOTE: ENSURE THAT YOUR PRINTOUT STATES THE TOTAL NUMBER OF PAGES AND THAT YOU HAVE PICKED THEM ALL UP.



REG. NUM.	DATE	INSTRUMENT TYPE	AMOUNT	PARTIES FROM	PARTIES TO	CERT/ CHKD
LT1249342	1999/12/02	APL (GENERAL)		*** COMPLETELY DELETED *** THE REGIONAL MUNICIPALITY OF OTTAWA-CARLETON		
		REMARKS: DELETING NOTICE OF AGREEMENT LT999095				
LT1249343	1999/12/02	APL (GENERAL)		*** COMPLETELY DELETED *** THE REGIONAL MUNICIPALITY OF OTTAWA-CARLETON		
		REMARKS: DELETING NOTICE OF AGREEMENT LT971780				
LT1250038	1999/12/03	APL (GENERAL)		*** COMPLETELY DELETED *** THE REGIONAL MUNICIPALITY OF OTTAWA-CARLETON		
		REMARKS: LT959238.				
LT1250039	1999/12/03	APL (GENERAL)		*** COMPLETELY DELETED *** THE REGIONAL MUNICIPALITY OF OTTAWA-CARLETON		
		REMARKS: LT934654.				
LT1250040	1999/12/03	APL (GENERAL)		*** COMPLETELY DELETED *** THE REGIONAL MUNICIPALITY OF OTTAWA-CARLETON		
		REMARKS: LT950309.				
LT1250041	1999/12/03	APL (GENERAL)		*** COMPLETELY DELETED *** THE REGIONAL MUNICIPALITY OF OTTAWA-CARLETON		
		REMARKS: LT959239.				
LT1252438	1999/12/15	NOTICE		SOUTH KEYS SHOPPING CENTRES LIMITED 802700 ONTARIO INC.	THE CORPORATION OF THE CITY OF OTTAWA	C
LT1262539	2000/02/07	NOTICE		SOUTH KEYS SHOPPING CENTRES LIMITED 802700 ONTARIO INC.	THE CORPORATION OF THE CITY OF OTTAWA	C
LT1263729	2000/02/14	APL (GENERAL)		*** COMPLETELY DELETED *** 1348357 ONTARIO LIMITED SHOUTH KEYS SHOPPING CENTRES LIMITED 802700 ONTARIO INC.		
		REMARKS: DELETING CT258577				
LT1355579	2001/01/19	APL (GENERAL)		*** COMPLETELY DELETED *** CITY OF OTTAWA		
		REMARKS: DELETING LT1092556				
LT1355580	2001/01/19	APL (GENERAL)		*** COMPLETELY DELETED *** CITY OF OTTAWA		

NOTE: ADJOINING PROPERTIES SHOULD BE INVESTIGATED TO ASCERTAIN DESCRIPTIVE INCONSISTENCIES, IF ANY, WITH DESCRIPTION REPRESENTED FOR THIS PROPERTY.  
NOTE: ENSURE THAT YOUR PRINTOUT STATES THE TOTAL NUMBER OF PAGES AND THAT YOU HAVE PICKED THEM ALL UP.

REG. NUM.	DATE	INSTRUMENT TYPE	AMOUNT	PARTIES FROM	PARTIES TO	CERT/ CHKD
<i>REMARKS: DELETING LT1099731</i>						
LT1355581	2001/01/19	APL (GENERAL)		*** COMPLETELY DELETED *** CITY OF OTTAWA		
<i>REMARKS: DELETING LT1106553</i>						
LT1358782	2001/02/01	APL (GENERAL)		*** COMPLETELY DELETED *** HYDRO OTTAWA LIMITED		
<i>REMARKS: DELETING NS34248</i>						
LT1360642	2001/02/12	NOTICE OF LEASE	\$2	802700 ONTARIO INC. SOUTH KEYS SHOPPING CENTRES LIMITED	CINEPLEX ODEON CORPORATION	C
<i>CORRECTIONS: 'PARTY' CHANGED FROM 'MOUTH KEYS SHOPPING CENTRES LIMITED' TO 'SOUTH KEYS SHOPPING CENTRES LIMITED' ON 2001/04/12 BY SUSAN WEBB.</i>						
LT1360825	2001/02/12	TRANSFER	\$13,680,000	802700 ONTARIO INC. AS TO ITS UNDIVIDED 20% INTEREST	SOUTH KEYS SHOPPING CENTRES LIMITED	C
<i>REMARKS: PLANNING ACT STATEMENTS</i>						
LT1360826	2001/02/12	DISCH OF CHARGE		*** COMPLETELY DELETED *** CANADIAN IMPERIAL BANK OF COMMERCE		
<i>REMARKS: RE: LT1037265</i>						
LT1360827	2001/02/12	DISCH OF CHARGE		*** COMPLETELY DELETED *** CANADIAN IMPERIAL BANK OF COMMERCE		
<i>REMARKS: RE: LT1037264</i>						
LT1360828	2001/02/12	DISCH OF CHARGE		*** COMPLETELY DELETED *** 802700 ONTARIO INC.		
<i>REMARKS: RE: LT1037263</i>						
LT1360829	2001/02/12	DISCH OF CHARGE		*** COMPLETELY DELETED *** CANADIAN IMPERIAL BANK OF COMMERCE		
<i>REMARKS: RE: LT934231</i>						
LT1360830	2001/02/12	DISCH OF CHARGE		*** COMPLETELY DELETED *** CANADIAN IMPERIAL BANK OF COMMERCE		
<i>REMARKS: RE: LT934232</i>						
LT1360831	2001/02/12	DISCH OF CHARGE		*** COMPLETELY DELETED *** 802700 ONTARIO INC.		
<i>REMARKS: RE: LT934230</i>						
LT1360877	2001/02/13	TRANSFER OF CHARGE		*** COMPLETELY DELETED *** THE CANADA LIFE ASSURANCE COMPANY	SOUTH KEYS SHOPPING CENTRES LIMITED	

NOTE: ADJOINING PROPERTIES SHOULD BE INVESTIGATED TO ASCERTAIN DESCRIPTIVE INCONSISTENCIES, IF ANY, WITH DESCRIPTION REPRESENTED FOR THIS PROPERTY.  
NOTE: ENSURE THAT YOUR PRINTOUT STATES THE TOTAL NUMBER OF PAGES AND THAT YOU HAVE PICKED THEM ALL UP.

REG. NUM.	DATE	INSTRUMENT TYPE	AMOUNT	PARTIES FROM	PARTIES TO	CERT/ CHKD
<i>REMARKS: LT934229</i>						
LT1360878	2001/02/13	TRANSFER OF CHARGE		*** COMPLETELY DELETED *** THE CANADA LIFE ASSURANCE COMPANY	SOUTH KEYS SHOPPING CENTRES LIMITED	
<i>REMARKS: LT1037262</i>						
LT1360879	2001/02/13	DISCH OF CHARGE		*** COMPLETELY DELETED *** SOUTH KEYS SHOPPING CENTRES LIMITED		
<i>REMARKS: RE: LT934229</i>						
LT1360880	2001/02/13	DISCH OF CHARGE		*** COMPLETELY DELETED *** SOUTH KEYS SHOPPING CENTRES LIMITED		
<i>REMARKS: RE: LT1037262</i>						
LT1360881	2001/02/13	CHARGE		*** COMPLETELY DELETED *** SOUTH KEYS SHOPPING CENTRES LIMITED	CANADIAN IMPERIAL BANK OF COMMERCE	
LT1361574	2001/02/15	APL (GENERAL)		*** COMPLETELY DELETED *** SOUTH KEYS SHOPPING CENTRES LIMITED		
<i>REMARKS: CT224434, NS31121, LT236394</i>						
LT1364821	2001/03/01	CHARGE		*** COMPLETELY DELETED *** SOUTH KEYS SHOPPING CENTRES LIMITED	CANADA LIFE MORTGAGE SERVICES LTD.	
LT1364822	2001/03/01	NOTICE		*** COMPLETELY DELETED *** SOUTH KEYS SHOPPING CENTRES LIMITED	CANADA LIFE MORTGAGE SERVICES LTD.	
<i>REMARKS: CHARGE NO. LT1364821</i>						
LT1364823	2001/03/01	NOTICE		SOUTH KEYS SHOPPING CENTRES LIMITED	CANADA LIFE MORTGAGE SERVICES LTD	C
<i>REMARKS: MULTIPLE</i>						
LT1365366	2001/03/01	POSTPONEMENT		*** COMPLETELY DELETED *** CANADIAN IMPERIAL BANK OF COMMERCE	CANADA LIFE MORTGAGE SERVICES LTD.	
<i>REMARKS: MULTIPLE</i>						
LT1365367	2001/03/01	APL (GENERAL)		*** COMPLETELY DELETED *** CANADIAN IMPERIAL BANK OF COMMERCE		
<i>REMARKS: LT925012.</i>						
LT1365368	2001/03/01	APL (GENERAL)		*** COMPLETELY DELETED *** CANADIAN IMPERIAL BANK OF COMMERCE		
<i>REMARKS: LT934235.</i>						

NOTE: ADJOINING PROPERTIES SHOULD BE INVESTIGATED TO ASCERTAIN DESCRIPTIVE INCONSISTENCIES, IF ANY, WITH DESCRIPTION REPRESENTED FOR THIS PROPERTY.  
NOTE: ENSURE THAT YOUR PRINTOUT STATES THE TOTAL NUMBER OF PAGES AND THAT YOU HAVE PICKED THEM ALL UP.

REG. NUM.	DATE	INSTRUMENT TYPE	AMOUNT	PARTIES FROM	PARTIES TO	CERT/CHKD
LT1366119	2001/03/07	DISCH OF CHARGE		*** COMPLETELY DELETED *** THE CANADA LIFE ASSURANCE COMPANY		
		REMARKS: RE: LT1122455				
LT1367031	2001/03/09	NO CHARGE LEASE		*** COMPLETELY DELETED *** CINEPLEX ODEON CORPORATION	DEUTSCHE BANK CANADA	
		REMARKS: LT1360642				
OC11174	2001/10/25	APL (GENERAL)		*** COMPLETELY DELETED *** CITY OF OTTAWA		
		REMARKS: DELETING LT1214670				
OC26606	2001/12/12	APL CH NAME OWNER		CHAPTERS INC.	INDIGO BOOKS & MUSIC INC.	C
		REMARKS: LT1395223, LT1206877, LT1203240, LT1071806, N748923, LT1263347				
OC30552	2001/12/27	NO CHARGE LEASE		*** COMPLETELY DELETED *** INDIGO BOOKS & MUSIC INC.	THE BANK OF NOVA SCOTIA	
		REMARKS: LT1206877.				
OC52761	2002/03/19	NO CHARGE LEASE		*** COMPLETELY DELETED *** CINEPLEX ODEON CORPORATION	BANKERS TRUST COMPANY	
		REMARKS: LT1360642				
OC52763	2002/03/19	NO SEC INTEREST		*** COMPLETELY DELETED *** CINEPLEX ODEON CORPORATION	BANKERS TRUST COMPANY	
OC78544	2002/06/04	APL (GENERAL)		*** COMPLETELY DELETED *** DEUTSCHE BANK CANADA	DEUTSCHE BANK AG, CANADA BRANCH	
		REMARKS: LT1367031				
OC78709	2002/06/05	DISCH OF CHARGE		*** COMPLETELY DELETED *** DEUTSCHE BANK AG, CANADA BRANCH		
		REMARKS: RE: LT1367031				
OC83004	2002/06/19	APL CH NAME INST		*** COMPLETELY DELETED *** BANKERS TRUST COMPANY	DEUTSCHE BANK TRUST COMPANY AMERICAS	
		REMARKS: OC52761, OC52763				
OC107344	2002/08/15	TRANSFER	\$39,739,000	SOUTH KEYS SHOPPING CENTRES LIMITED	CANADIAN PROPERTY HOLDINGS (SOUTH KEYS) INC.	C
OC107345	2002/08/15	NOTICE	\$2	SOUTH KEYS SHOPPING CENTRES LIMITED	CANADIAN PROPERTY HOLDINGS (SOUTH KEYS) INC.	C
OC107346	2002/08/15	CHARGE	\$10,000,000	SOUTH KEYS SHOPPING CENTRES LIMITED (AS TO ITS ENTIRE	CANADIAN PROPERTY HOLDINGS (SOUTH KEYS) INC.	C

NOTE: ADJOINING PROPERTIES SHOULD BE INVESTIGATED TO ASCERTAIN DESCRIPTIVE INCONSISTENCIES, IF ANY, WITH DESCRIPTION REPRESENTED FOR THIS PROPERTY.  
NOTE: ENSURE THAT YOUR PRINTOUT STATES THE TOTAL NUMBER OF PAGES AND THAT YOU HAVE PICKED THEM ALL UP.

REG. NUM.	DATE	INSTRUMENT TYPE	AMOUNT	PARTIES FROM	PARTIES TO	CERT/CHKD
OC107347	2002/08/15	CHARGE	\$10,000,000	UNDIVIDED 50 PERCENT INTEREST) CANADIAN PROPERTY HOLDINGS (SOUTH KEYS) INC. (AS TO ITS ENTIRE UNDIVIDED 50 PERCENT INTEREST)	SOUTH KEYS SHOPPING CENTRES LIMITED	C
OC107366	2002/08/15	DISCH OF CHARGE		*** COMPLETELY DELETED *** CANADIAN IMPERIAL BANK OF COMMERCE		
		REMARKS: RE: LT982350				
OC107367	2002/08/15	DISCH OF CHARGE		*** COMPLETELY DELETED *** CANADIAN IMPERIAL BANK OF COMMERCE		
		REMARKS: RE: LT1360881				
OC181230	2003/03/25	CHARGE		*** COMPLETELY DELETED *** SOUTH KEYS SHOPPING CENTRES LIMITED	CANADIAN IMPERIAL BANK OF COMMERCE	
OC181318	2003/03/25	NO ASSGN RENT GEN		*** DELETED AGAINST THIS PROPERTY *** SOUTH KEYS SHOPPING CENTRES LIMITED	CANADIAN IMPERIAL BANK OF COMMERCE	
		REMARKS: OC181230				
OC208471	2003/06/13	CONSTRUCTION LIEN		*** COMPLETELY DELETED *** 3784410 CANADA INC.		
OC212955	2003/06/26	DIS CONSTRUCT LIEN		*** COMPLETELY DELETED ***	INTERPAVING LIMITED	
		REMARKS: RE: OC208471				
OC274922	2003/11/26	DISCH OF CHARGE		*** COMPLETELY DELETED *** DEUTSCHE BANK TRUST COMPANY AMERICAS		
		REMARKS: RE: OC52761				
OC274923	2003/11/26	DISCHARGE INTEREST		*** COMPLETELY DELETED ***	DEUTSCHE BANK TRUST COMPANY AMERICAS	
		REMARKS: RE: OC52763				
OC290139	2004/01/13	NOTICE	\$1	CITY OF OTTAWA	SOUTH KEYS SHOPPING CENTRES LIMITED CANADIAN PROPERTY HOLDINGS (SOUTH KEYS) INC.	C
OC459010	2005/05/03	DISCHARGE INTEREST		*** COMPLETELY DELETED ***	CIBC MELLON TRUST COMPANY	
		REMARKS: RE: LT1230222				
OC483580	2005/07/11	DISCH OF CHARGE		*** COMPLETELY DELETED ***		

NOTE: ADJOINING PROPERTIES SHOULD BE INVESTIGATED TO ASCERTAIN DESCRIPTIVE INCONSISTENCIES, IF ANY, WITH DESCRIPTION REPRESENTED FOR THIS PROPERTY.  
NOTE: ENSURE THAT YOUR PRINTOUT STATES THE TOTAL NUMBER OF PAGES AND THAT YOU HAVE PICKED THEM ALL UP.

REG. NUM.	DATE	INSTRUMENT TYPE	AMOUNT	PARTIES FROM	PARTIES TO	CERT/CHKD
OC483581	2005/07/11	TRANSFER REMARKS: RE: OC181230 REMARKS: PLANNING ACT STATEMENTS	\$52,863,383	CANADIAN IMPERIAL BANK OF COMMERCE SOUTH KEYS SHOPPING CENTRES LIMITED	CALLOWAY REIT (SOUTH KEYS) INC.	C
OC487540	2005/07/19	TRANSFER OF CHARGE REMARKS: OC107347		SOUTH KEYS SHOPPING CENTRES LIMITED	CALLOWAY REIT (SOUTH KEYS) INC.	C
OC519569	2005/10/05	POSTPONEMENT REMARKS: OC107347 TO OC290139		CALLOWAY REIT (SOUTH KEYS) INC.	CITY OF OTTAWA	C
OC519570	2005/10/05	POSTPONEMENT REMARKS: LT1364821 TO OC290139		*** COMPLETELY DELETED *** CANADA LIFE MORTGAHE SERVICES LTD.	CITY OF OTTAWA	
OC519571	2005/10/05	POSTPONEMENT REMARKS: LT1364823 TO OC290139		CANADA LIFE MORTGAGE SERVICES LTD.	CITY OF OTTAWA	C
OC519572	2005/10/05	POSTPONEMENT REMARKS: LT1364822 TO OC290139		CANADA LIFE MORTGAGE SERVICES LTD.	CITY OF OTTAWA	C
OC519573	2005/10/05	POSTPONEMENT REMARKS: OC107346 TO OC290139		CANADIAN PROPERTY HOLDINGS (SOUTH KEYS) INC.	CITY OF OTTAWA	C
OC561465	2006/02/07	NO ASSG LESSEE INT REMARKS: LT1119366.	\$1	WALTZING MATILDA'S STEAK COMPANY INC.	BLOOMIN CANADA INC.	C
OC613533	2006/07/11	CONSTRUCTION LIEN		*** COMPLETELY DELETED *** WAIDT DEVELOPMENTS LTD.		
OC632582	2006/08/25	CERTIFICATE REMARKS: OC613533		*** COMPLETELY DELETED *** WAIDT DEVELOPMENTS LTD.		
4R21570	2006/11/14	PLAN REFERENCE				C
OC688265	2007/02/14	APL AMEND ORDER REMARKS: OC613533 AND OC632582 ARE HEREBY VACATED.		*** COMPLETELY DELETED *** ONTARIO SUPERIOR COURT OF JUSTICE	WAIDT DEVELOPMENTS LTD.	
OC727476	2007/06/06	DISCH OF CHARGE		*** COMPLETELY DELETED *** THE BANK OF NOVA SCOTIA		

NOTE: ADJOINING PROPERTIES SHOULD BE INVESTIGATED TO ASCERTAIN DESCRIPTIVE INCONSISTENCIES, IF ANY, WITH DESCRIPTION REPRESENTED FOR THIS PROPERTY.  
NOTE: ENSURE THAT YOUR PRINTOUT STATES THE TOTAL NUMBER OF PAGES AND THAT YOU HAVE PICKED THEM ALL UP.



PRINTED ON 18 OCT, 2021 AT 19:09:56  
FOR BERTUCCI



## PROPERTY INDEX MAP OTTAWA-CARLETON (No. 04)

### LEGEND

FREEHOLD PROPERTY	
LEASEHOLD PROPERTY	
LIMITED INTEREST PROPERTY	
CONDOMINIUM PROPERTY	
RETIRED PIN (MAP UPDATE PENDING)	
PROPERTY NUMBER	0449
BLOCK NUMBER	08050
GEOGRAPHIC FABRIC	
EASEMENT	

**THIS IS NOT A PLAN OF SURVEY**

### NOTES

REVIEW THE TITLE RECORDS FOR COMPLETE PROPERTY INFORMATION AS THIS MAP MAY NOT REFLECT RECENT REGISTRATIONS

THIS MAP WAS COMPILED FROM PLANS AND DOCUMENTS RECORDED IN THE LAND REGISTRATION SYSTEM AND HAS BEEN PREPARED FOR PROPERTY INDEXING PURPOSES ONLY

FOR DIMENSIONS OF PROPERTIES BOUNDARIES SEE RECORDED PLANS AND DOCUMENTS

ONLY MAJOR EASEMENTS ARE SHOWN

REFERENCE PLANS UNDERLYING MORE RECENT REFERENCE PLANS ARE NOT ILLUSTRATED

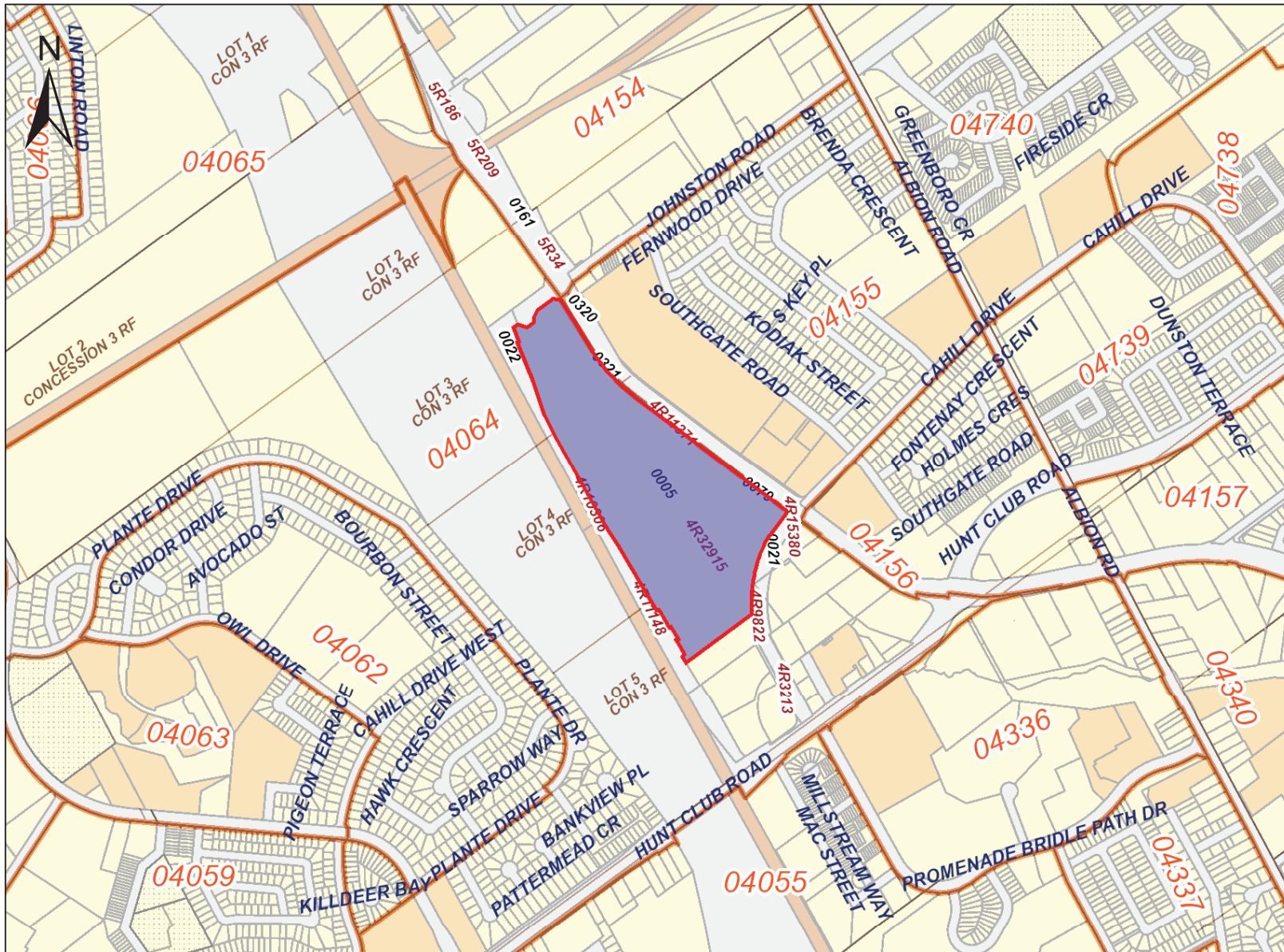



CHAIN OF TITLE REPORT

Project #: 21081200020  
 Address: 2210 Bank Street, Ottawa  
 Legal Block 2 Plan 4M944  
 Description:

Searched at: Ottawa  
 LRO #: 4

PIN #:	INSTR #	DOC. TYPE	REG. DATE	PARTY FROM	PARTY TO
04064-0006 (LT)					
	RO1280	Patent (200 Acres)	17 05 1802	Crown	Margaret HENDERSON
	RO112	Tax Deed	26 09 1831	Sheriff MacDonell (Margaret Henderson defaulted in taxes)	G. C. RANKIN
	RO1735	Deed	18 09 1832	G. C. Rankin	William ANDERSON
	RO1787	Mortgage	25 11 1833	William Anderson	John SANDERSON (Mortgagee)
	RO3342	Assign's Mtg #RO1735	22 02 1834	John Sanderson	John B. FORSYTH
	RO2803	Deed	26 02 1842	John B. Forsyth	Hugh CALDER
	4734	Deed (Power of Sale)	10 02 1846	Hugh Calder	Richard STETHAM
	6808	Deed	10 10 1847	(William Anderson defaulted in Mtg RO1735) Richard Stetham	Hon. George MOFFATT
		Deed	15 11 1853	Hon. George Moffatt	Charles KIMMOND

CHAIN OF TITLE REPORT

Project #: 21081200020  
 Address: 2210 Bank Street, Ottawa  
 Legal Block 2 Plan 4M944  
 Description:

Searched at: Ottawa  
 LRO #: 4

PIN #:	04064-0006 (LT)	INSTR #	DOC. TYPE	REG. DATE	PARTY FROM	PARTY TO
6796	Deed	02 10 1884	Mary Kimmond exor for Charles Kimmond - Estate	Albert B. WOOD	Albert B. WOOD	
17817	Deed	11 04 1904	Albert B. Wood	Henry WOOD		
36392	Deed	01 06 1933	Henry Wood	Ernest McQUATT		
40224	Deed	28 09 1943	Ernest McQuatt	David AMYOT		
42461	Deed	03 08 1946	David Amyot	Elgin LAVIER		
43108	Deed	06 02 1947	Elgin Lavier	Dorothy CUTHBERTSON		
43593	Deed	03 07 1947	Albert B. Wood	Bert T. WATLEY		
42226	Deed	09 12 1947	Albert B. Wood	Bert T. WATLEY		
45222	Deed	01 09 1948	Albert B. Wood	Bert T. WATLEY		

Cont'd on Page 3

CHAIN OF TITLE REPORT

Project #: 21081200020  
 Address: 2210 Bank Street, Ottawa  
 Legal Block 2 Plan 4M944  
 Description:

Searched at: Ottawa  
 LRO #: 4

PIN #: 04064-0006 (LT)

INSTR #	DOC. TYPE	REG. DATE	PARTY FROM	PARTY TO
45223	Deed	01 09 1948	Bert T. Watley	Constance F. COLEMAM Bertal T. WALSH & Rose M. WALSH
45313	Deed	21 09 1948	Dorothy Cuthbertson	Bert T. WATLEY
GL46116	Deed	26 04 1949	Bert T. Watley	David B. BURNETT & Phyllis H. BURNETT
GL46608	Deed	03 08 1949	Bert T. Watley	Constance COLEMAN, Bertal WALSH & Rose M. WALSH
OT5603	Deed	13 07 1951	Constance Coleman, Bertal Walsh & Rose M. Walsh	Ross D. FAIRBAIRNE & Elizabeth FAIRBAIRNE
OT13151	Deed	04 10 1954	Ross D. Fairbairne & Elizabeth Fairbairne	Yvonne DUPUIS
OT32704	Deed	25 09 1958	David B. Burnett & Phyllis Cimer (Burnett)	Clayton E. REID
CT26178	Deed	01 10 1970	Yvonne Dupuis	Mike BOUSADA
CT184513	Deed	30 11 1973	Clayton E. Reid	Mervin Greenberg Limited, in trust

CHAIN OF TITLE REPORT

Project #: 21081200020  
 Address: 2210 Bank Street, Ottawa  
 Legal Block 2 Plan 4M944  
 Description:

Searched at: Ottawa  
 LRO #: 4

Page 4

PIN #:	INSTR #	DOC. TYPE	REG. DATE	PARTY FROM	PARTY TO
04064-0006 (LT)	CT185998	Deed	04 01 1974	Mike Bousada	Mervin Greenberg Limited, in trust
	CT232109	Deed	14 07 1976	Mervin Greenberg Limited, in trust	Campeau Corporation
	744014	Deed	21 10 1991	Campeau Corporation	Camdev Properties Inc.
	LT909386	Deed	30 09 1994	Camdev Properties Inc.	South Keys Shopping Centres Limited
	LT924997	Lease	01 02 1995	South Keys Shopping Centres Limited - 20%	Wal-Mart Canada Inc.
	LT934228	Deed	15 05 1995	South Keys Shopping Centres Limited - 20%	802700 Ontario Inc. - 20%
	LT965096	Easement	30 01 1996	802700 Ontario Inc. South Keys Shopping Centres Limited	The Regional Municipality of Ottawa-Carleton
	LT977270	Lease	15 05 1996	802700 Ontario Inc. South Keys Shopping Centres Limited	1073743 Ontario Inc. (Lessee)
	LT1056739	Lease	07 07 1997	802700 Ontario Inc. South Keys Shopping Centres Limited	Loblaws Properties Limited (Lessee)

Cont'd on Page 5

CHAIN OF TITLE REPORT

Project #: 21081200020  
 Address: 2210 Bank Street, Ottawa  
 Legal Block 2 Plan 4M944  
 Description:

Searched at: Ottawa  
 LRO #: 4

PIN #: 04064-0006 (LT)

INSTR #	DOC. TYPE	REG. DATE	PARTY FROM	PARTY TO
LT1119250	Lease	04 05 1998	802700 Ontario Inc. South Keys Shopping Centres Limited	Kelsey's Holdings Inc. (Lessee)
LT1119366	Lease	05 05 1998	802700 Ontario Inc. South Keys Shopping Centres Limited	Waltzing Matilda's Steak company Inc. (Lessee)
LT1125682	Lease	08 06 1998	802700 Ontario Inc. South Keys Shopping Centres Limited	Moore's The Suit People Inc. (Lessee)
LT1188354	Lease	06 04 1999	802700 Ontario Inc. South Keys Shopping Centres Limited	Blockbuster Video Canada Inc. (Lessee)
LT1206877	Lease	29 06 1999	802700 Ontario Inc. South Keys Shopping Centres Limited	Chapters Inc. (Lessee)
LT1360642	Lease	12 02 2001	802700 Ontario Inc. South Keys Shopping Centres Limited	Cineplex Odeon Corporation (Lessee)
LT1360825	Deed	12 02 2001	802700 Ontario Inc. - 20%	South Keys Shopping Centres Limited
OC107344	Deed (Present Owner)	15 08 2002	South Keys Shopping Centres Limited	Canadian Property Holdings (South Keys) Inc. - 50%
OC483581	Deed (Present Owner)	11 07 2005	South Keys Shopping Centres Limited	Calloway Reit (South Keys) Inc. - 50%

Cont'd on Page 6

CHAIN OF TITLE REPORT

Searched at: Ottawa Page 6  
LRO #: 4

Project #: 21081200020  
Address: 2210 Bank Street, Ottawa  
Legal Block 2 Plan 4M944  
Description:

PIN #: 04064-0006 (LT)

INSTR #	DOC. TYPE	REG. DATE	PARTY FROM	PARTY TO
OC1642273	Lease	02 12 2014	Calloway Reit (South Keys) Inc. Canadian Property Holdings (South Keys) Inc. (Lessee)	Canadian Imperial Bank of Commerce
OC1642981	Lease	04 12 2014	Calloway Reit (South Keys) Inc. Canadian Property Holdings (South Keys) Inc. (Lessee)	Royal Bank of Canada
OC1801639	Lease	30 06 2016	Calloway Reit (South Keys) Inc. Canadian Property Holdings (South Keys) Inc. (Lessee)	WMI-1 Holding Company
OC2106610	Lease	06 06 2019	Calloway Reit (South Keys) Inc. Canadian Property Holdings (South Keys) Inc. (Lessee)	Bulk Barn Foods Limited

LAND  
REGISTRY  
OFFICE #4

04064-0006 (LT)

PAGE 1 OF 14  
PREPARED FOR bertucci  
ON 2021/10/18 AT 18:59:09

\* CERTIFIED IN ACCORDANCE WITH THE LAND TITLES ACT \* SUBJECT TO RESERVATIONS IN CROWN GRANT \*

PROPERTY DESCRIPTION: PCL 2-1, SEC 4M-944 ; BLK 2, PL 4M-944 ; S/T LT965096 OTTAWA/GLOUCESTER

PROPERTY REMARKS:

ESTATE/QUALIFIER:

FEE SIMPLE  
ABSOLUTE

RECENTLY:

FIRST CONVERSION FROM BOOK

PIN CREATION DATE:

1996/09/23

OWNERS' NAMES

CANADIAN PROPERTY HOLDINGS (SOUTH KEYS) INC.  
CALLOWAY REIT (SOUTH KEYS) INC.

CAPACITY SHARE

TCOM 50% INT  
50%

REG. NUM.	DATE	INSTRUMENT TYPE	AMOUNT	PARTIES FROM	PARTIES TO	CERT/CHKD
<p><b>**EFFECTIVE 2000/07/29 THE NOTATION OF THE "BLOCK IMPLEMENTATION DATE" OF 1996/09/23 ON THIS PIN**</b></p> <p><b>**WAS REPLACED WITH THE "PIN CREATION DATE" OF 1996/09/23**</b></p> <p><b>** PRINTOUT INCLUDES ALL DOCUMENT TYPES AND DELETED INSTRUMENTS SINCE 1996/09/20 **</b></p>						
GL74226	1964/04/06	NOTICE		DEPARTMENT OF TRANSPORT		C
<p>REMARKS: SEE LT109062 AND MULTIPLE OTTAWA AIRPORT ZONING REGULATION</p> <p>CORRECTIONS: 'PARTY' CHANGED FROM 'DEPARTMENT OF TRANSPORTATION ZONING REGULATION' TO 'DEPARTMENT OF TRANSPORT' ON 2009/02/09 BY PATRICIA CORKERY.</p>						
CT224434	1976/02/16	AGREEMENT		*** DELETED AGAINST THIS PROPERTY ***	THE CORPORATION OF THE CITY OF OTTAWA	
CT258577	1977/11/14	AGREEMENT		*** DELETED AGAINST THIS PROPERTY ***		
NS31121	1978/10/02	AGREEMENT		*** DELETED AGAINST THIS PROPERTY ***	THE CORPORATION OF THE CITY OF OTTAWA	
<p>REMARKS: SKETCH ATTACHED</p>						
LT236394	1980/06/23	NOTICE		*** DELETED AGAINST THIS PROPERTY ***	THE CORPORATION OF THE CITY OF OTTAWA	
LT241954	1980/09/09	NOTICE			THE REGIONAL MUNICIPALITY OF OTTAWA-CARLETON	C
LT241955	1980/09/09	NOTICE			THE REGIONAL MUNICIPALITY OF OTTAWA-CARLETON	C
LT283396	1982/03/26	NOTICE				C
<p>REMARKS: AMENDMENT TO ZONING REGULATIONS</p>						
LT283397	1982/03/26	NOTICE				C
<p>REMARKS: AMENDMENT TO ZONING REGULATIONS</p>						
LT744015Z	1991/10/21	APL ANNEX REST COV		*** DELETED AGAINST THIS PROPERTY ***		

NOTE: ADJOINING PROPERTIES SHOULD BE INVESTIGATED TO ASCERTAIN DESCRIPTIVE INCONSISTENCIES, IF ANY, WITH DESCRIPTION REPRESENTED FOR THIS PROPERTY.  
NOTE: ENSURE THAT YOUR PRINTOUT STATES THE TOTAL NUMBER OF PAGES AND THAT YOU HAVE PICKED THEM ALL UP.

REG. NUM.	DATE	INSTRUMENT TYPE	AMOUNT	PARTIES FROM	PARTIES TO	CERT/CHKD
LT907949	1994/09/23	NOTICE			THE CORPORATION OF THE CITY OF OTTAWA	C
LT909386	1994/09/30	TRANSFER			SOUTH KEYS SHOPPING CENTRES LIMITED	C
LT909387	1994/09/30	CHARGE		*** COMPLETELY DELETED ***	CANADIAN IMPERIAL BANK OF COMMERCE	
LT909388	1994/09/30	NOTICE		*** DELETED AGAINST THIS PROPERTY ***		
LT924997	1995/02/01	NOTICE OF LEASE			WAL-MART CANADA INC.	C
LT925012	1995/02/02	NOTICE		*** DELETED AGAINST THIS PROPERTY ***		
LT934228	1995/05/15	TRANSFER		*** COMPLETELY DELETED ***	802700 ONTARIO INC.	
LT934229	1995/05/15	CHARGE		*** COMPLETELY DELETED ***	SOUTH KEYS SHOPPING CENTRES LIMITED	
LT934230	1995/05/15	CHARGE		*** COMPLETELY DELETED ***	802700 ONTARIO INC.	
LT934231	1995/05/15	CHARGE		*** COMPLETELY DELETED ***	CANADIAN IMPERIAL BANK OF COMMERCE	
LT934232	1995/05/15	CHARGE		*** COMPLETELY DELETED ***	CANADIAN IMPERIAL BANK OF COMMERCE	
LT934233	1995/05/15	NOTICE		*** DELETED AGAINST THIS PROPERTY ***		
LT934234	1995/05/15	NOTICE		*** DELETED AGAINST THIS PROPERTY ***		
LT934235	1995/05/15	NOTICE		*** DELETED AGAINST THIS PROPERTY ***		
		REMARKS: LT924997				
LT934236	1995/05/15	POSTPONEMENT		*** COMPLETELY DELETED ***		

NOTE: ADJOINING PROPERTIES SHOULD BE INVESTIGATED TO ASCERTAIN DESCRIPTIVE INCONSISTENCIES, IF ANY, WITH DESCRIPTION REPRESENTED FOR THIS PROPERTY.  
NOTE: ENSURE THAT YOUR PRINTOUT STATES THE TOTAL NUMBER OF PAGES AND THAT YOU HAVE PICKED THEM ALL UP.





REG. NUM.	DATE	INSTRUMENT TYPE	AMOUNT	PARTIES FROM	PARTIES TO	CERT/CHKD
LT967926	1996/02/26	NOTICE			THE REGIONAL MUNICIPALITY OF OTTAWA-CARLETON	C
LT968780	1996/03/06	ORDER		*** COMPLETELY DELETED ***		
		REMARKS: LT967678				
LT977270	1996/05/15	NOTICE OF LEASE			1073743 ONTARIO INC.	C
LT979161	1996/05/29	NOTICE				C
		REMARKS: LT977270				
LT982350	1996/06/14	CHARGE		*** COMPLETELY DELETED ***	CANADIAN IMPERIAL BANK OF COMMERCE	
LT988560	1996/07/18	NOTICE OF LEASE		*** COMPLETELY DELETED ***	LOBLAWS INC.	
LT1002611	1996/09/30	CONSTRUCTION LIEN		*** COMPLETELY DELETED *** 938806 ONTARIO INC. C.O.B. AS LEDUC ELECTRIC		
LT1004569	1996/10/09	APL (GENERAL)		*** COMPLETELY DELETED *** KELSEY'S HOLDINGS INC. OPERATING AS KELSEY'S RESTAURANT (SOUTH KEYES)		
		REMARKS: DELETING LT1002611				
LT1009772	1996/11/06	POSTPONEMENT		*** COMPLETELY DELETED *** 802700 ONTARIO INC.	CANADIAN IMPERIAL BANK OF COMMERCE	
		REMARKS: LT934230 TO LT982350				
LT1028812	1997/02/26	CONSTRUCTION LIEN		*** COMPLETELY DELETED *** MIKE UNION CONCRETE LIMITED		
LT1033270	1997/03/21	APL COURT ORDER		*** COMPLETELY DELETED *** BROCCOLINI MAYSTAR CONSTRUCTION INC.		
		REMARKS: DISCHARGING LT1028812				
LT1034249	1997/03/26	NOTICE		SOUTH KEYS SHOPPING CENTRES LIMITED 802700 ONTARIO INC.	THE CORPORATION OF THE CITY OF OTTAWA	C
		REMARKS: LT936871 & LT959925				
LT1037259	1997/04/10	NOTICE		CANDERAL CORPORATE CENTRE (OTTAWA) INC.	SOUTH KEYS SHOPPING CENTRES LIMITED 802700 ONTARIO INC.	C

NOTE: ADJOINING PROPERTIES SHOULD BE INVESTIGATED TO ASCERTAIN DESCRIPTIVE INCONSISTENCIES, IF ANY, WITH DESCRIPTION REPRESENTED FOR THIS PROPERTY.  
NOTE: ENSURE THAT YOUR PRINTOUT STATES THE TOTAL NUMBER OF PAGES AND THAT YOU HAVE PICKED THEM ALL UP.

REG. NUM.	DATE	INSTRUMENT TYPE	AMOUNT	PARTIES FROM	PARTIES TO	CERT/CHKD
LT1037262	1997/04/10	CHARGE		*** DELETED AGAINST THIS PROPERTY *** 802700 ONTARIO INC.	SOUTH KEYS SHOPPING CENTRES LIMITED	
LT1037263	1997/04/10	CHARGE		*** DELETED AGAINST THIS PROPERTY *** SOUTHKEYS SHOPPING CENTRES LIMITED	802700 ONTARIO INC.	
LT1037264	1997/04/10	CHARGE		*** DELETED AGAINST THIS PROPERTY *** 802700 ONTARIO INC.	CANADIAN IMPERIAL BANK OF COMMERCE	
LT1037265	1997/04/10	CHARGE		*** DELETED AGAINST THIS PROPERTY *** SOUTH KEYS SHOPPING CENTRE LIMITED	CANADIAN IMPERIAL BANK OF COMMERCE	
LT1037267	1997/04/10	NOTICE		*** DELETED AGAINST THIS PROPERTY *** SOUTH KEYS SHOPPING CENTRE LIMITED	CANADIAN IMPERIAL BANK OF COMMERCE	
				REMARKS: LT1037265		
LT1037268	1997/04/10	POSTPONEMENT		*** DELETED AGAINST THIS PROPERTY *** 802700 ONTARIO INC.	CANADIAN IMPERIAL BANK OF COMMERCE	
				REMARKS: LT1037263 POSTPONED TO LT1037265		
LT1037269	1997/04/10	POSTPONEMENT		*** COMPLETELY DELETED *** 802700 ONTARIO INC.	CANADIAN IMPERIAL BANK OF COMMERCE	
				REMARKS: LT1037263 POSTPONED TO LT982350		
LT1037270	1997/04/10	POSTPONEMENT		*** DELETED AGAINST THIS PROPERTY *** SOUTH KEYS SHOPPING CENTRES LIMITED	CANADIAN IMPERIAL BANK OF COMMERCE	
				REMARKS: LT1037262 POSTPONED TO LT1037264		
LT1044110	1997/05/14	CONSTRUCTION LIEN		*** COMPLETELY DELETED *** 1168435 ONTARIO INC. C.O.B. AS CARMEC PLUMBING AND HEATING		
LT1044357	1997/05/15	CONSTRUCTION LIEN		*** COMPLETELY DELETED *** SELECT SPRINKLER SYSTEMS LTD.		
LT1045310	1997/05/22	POSTPONEMENT		*** COMPLETELY DELETED *** CANADIAN IMPERIAL BANK OF COMMERCE	CANADIAN IMPERIAL BANK OF COMMERCE	
				REMARKS: LT982350 TO LT1037265		
LT1048948	1997/06/04	RELEASE		*** COMPLETELY DELETED *** SELECT SPRINKLER SYSTEMS LTD.		
				REMARKS: LT1044357		
LT1048999	1997/06/04	DIS CONSTRUCT LIEN		*** COMPLETELY DELETED ***		

NOTE: ADJOINING PROPERTIES SHOULD BE INVESTIGATED TO ASCERTAIN DESCRIPTIVE INCONSISTENCIES, IF ANY, WITH DESCRIPTION REPRESENTED FOR THIS PROPERTY.  
NOTE: ENSURE THAT YOUR PRINTOUT STATES THE TOTAL NUMBER OF PAGES AND THAT YOU HAVE PICKED THEM ALL UP.

REG. NUM.	DATE	INSTRUMENT TYPE	AMOUNT	PARTIES FROM	PARTIES TO	CERT/CHKD
				1168435 ONTARIO INC. C.O.B. AS CARMEC PLUMBING AND HEATING		
		REMARKS: LT1044110				
LT1056739	1997/07/07	NOTICE OF LEASE		SOUTH KEYS SHOPPING CENTRES LIMITED 802700 ONTARIO INC	LOBLAW PROPERTIES LIMITED	C
LT1057309	1997/07/09	NOTICE		*** DELETED AGAINST THIS PROPERTY *** SOUTH KEYS SHOPPING CENTRES LIMITED 802700 ONTARIO INC.	THE REGIONAL MUNICIPALITY OF OTTAWA-CARLETON	
LT1059003	1997/07/16	NOTICE AGREEMENT		SOUTH KEYS SHOPPING CENTRES LIMITED 802700 ONTARIO INC.	THE CORPORATION OF THE CITY OF OTTAWA	C
LT1072158	1997/09/05	NOTICE		KELSEYS RESTAURANTS INC.	CANADIAN IMPERIAL BANK OF COMMERCE	C
		REMARKS: SECURITY INTEREST				
LT1089978	1997/11/21	NOTICE		*** COMPLETELY DELETED *** SOUTH KEYS SHOPPING CENTRES LIMITED 8020700 ONTARIO INC.	THE REGIONAL MUNICIPALITY OF OTTAWA-CARLETON	
LT1097074	1997/12/23	NOTICE		SOUTH KEYS SHOPPING CENTRES LIMITED 802700 ONTARIO INC.	THE REGIONAL MUNICIPALITY OF OTTAWA-CARLETON	C
LT1119250	1998/05/04	NOTICE OF LEASE		SOUTH KEYS SHOPPING CNETRES LIMITED 802700 ONTARIO INC.	KELSEY'S HOLDINGS INC.	C
		CORRECTIONS: 'PARTY' CHANGED FROM 'KELSEY'S HOLDINGS INC., OPERATING AS MONTANA'S COOKHOUSE SALOON RESTAURANT' TO 'KELSEY'S HOLDINGS INC.' ON 2001/08/14 BY BEV FODOR.				
LT1119366	1998/05/05	NOTICE OF LEASE		SOUTH KEYS SHOPPING CENTRES LIMITED 802700 ONTARIO INC.	WALTZING MATILDA'S STEAK COMPANY INC.	C
		CORRECTIONS: 'PARTY: 802700 ONTARIO INC' DELETED ON 2006/01/26 BY BEV CARLETON. 'PARTY: 802700 ONTARIO INC.' ADDED ON 2006/01/26 BY BEV CARLETON. 'PARTY: WALTZING MATILDA'S STEAK COMPANY INC.' ADDED ON 2006/01/26 BY BEV CARLETON. 'PARTY: WALTZING MATILDA'S STEAK COMPANY INC' DELETED ON 2006/01/26 BY BEV CARLETON.				
LT1119979	1998/05/08	NOTICE		WALTZING MATILDA'S STEAK COMPANY INC.	CANADIAN IMPERIAL BANK OF COMMERCE	C
LT1122455	1998/05/25	CHARGE		*** COMPLETELY DELETED *** SOUTH KEYS SHOPPING CENTRES LIMITED	THE CANADA LIFE ASSURANCE COMPANY	
LT1122456	1998/05/25	NOTICE		*** COMPLETELY DELETED *** SOUTH KEYS SHOPPING CENTRES LIMITED	THE CANADA LIFE ASSURANCE COMPANY	
		REMARKS: CHARGE NO. LT1122455.				

NOTE: ADJOINING PROPERTIES SHOULD BE INVESTIGATED TO ASCERTAIN DESCRIPTIVE INCONSISTENCIES, IF ANY, WITH DESCRIPTION REPRESENTED FOR THIS PROPERTY.  
NOTE: ENSURE THAT YOUR PRINTOUT STATES THE TOTAL NUMBER OF PAGES AND THAT YOU HAVE PICKED THEM ALL UP.

REG. NUM.	DATE	INSTRUMENT TYPE	AMOUNT	PARTIES FROM	PARTIES TO	CERT/CHKD
LT1122457	1998/05/25	NOTICE		*** COMPLETELY DELETED *** SOUTH KEYS SHOPPING CENTRES LIMITED	THE CANADA LIFE ASSURANCE COMPANY	
		REMARKS: LT924997, LT1056739, LT1122455				
LT1122458	1998/05/25	TRANSFER OF CHARGE		*** DELETED AGAINST THIS PROPERTY *** SOUTH KEYS SHOPPING CENTRES LIMITED	THE CANADA LIFE ASSURANCE COMPANY	
		REMARKS: LT934229				
LT1122459	1998/05/25	TRANSFER OF CHARGE		*** COMPLETELY DELETED *** SOUTH KEYS SHOPPING CENTRES LIMITED	THE CANADA LIFE ASSURANCE COMPANY	
		REMARKS: LT1037262				
LT1122460	1998/05/25	POSTPONEMENT		*** COMPLETELY DELETED *** CANADIAN IMPERIAL BANK OF COMMERCE	THE CANADA LIFE ASSURANCE COMPANY	
		REMARKS: LT925012, LT934232, LT934234, LT934235, LT982350, LT1037265, LT1037267 TO LT1122455, LT1122456, LT1122457				
LT1122461	1998/05/25	POSTPONEMENT		*** COMPLETELY DELETED *** 802700 ONTARIO INC.	THE CANADA LIFE ASSURANCE COMPANY	
		REMARKS: LT934230, LT1037263 TO LT1122455, LT1122456, LT1122457				
LT1122462	1998/05/25	DISCH OF CHARGE		*** COMPLETELY DELETED *** CANADIAN IMPERIAL BANK OF COMMERCE		
		REMARKS: RE: LT909387				
LT1122463	1998/05/25	APL (GENERAL)		*** COMPLETELY DELETED *** SOUTH KEYS SHOPPING CENTRES LIMITED 802700 ONTARIO INC.		
		REMARKS: DELETING NOTICE OF LEASE LT988560				
LT1ERR2458	1998/05/25	TRANSFER OF CHARGE		*** COMPLETELY DELETED *** SOUTH KEYS SHOPPING CENTRES LIMITED	THE CANADA LIFE ASSURANCE COMPANY	
		REMARKS: LT934229 LT1122458 -ERROR ENTRY, CANCELLED BY MONICA WASAG ON 1998/07/03				
LT1124832	1998/06/02	APL (GENERAL)		*** COMPLETELY DELETED *** THE REGIONAL MUNICIPALITY OF OTTAWA-CARLETON		
		REMARKS: DELETE LT1089978				
LT1125682	1998/06/08	NOTICE OF LEASE		SOUTH KEYS SHOPPING CENTRES LIMITED 802700 ONTARIO INC	MOORE'S THE SUIT PEOPLE INC.	C
LT1133936	1998/07/14	APL (GENERAL)		*** COMPLETELY DELETED *** THE REGIONAL MUNICIPALITY OF OTTAWA-CARLETON		
		REMARKS: DELETION OF NOTICE AGREEMENT LT1057309				

NOTE: ADJOINING PROPERTIES SHOULD BE INVESTIGATED TO ASCERTAIN DESCRIPTIVE INCONSISTENCIES, IF ANY, WITH DESCRIPTION REPRESENTED FOR THIS PROPERTY.  
NOTE: ENSURE THAT YOUR PRINTOUT STATES THE TOTAL NUMBER OF PAGES AND THAT YOU HAVE PICKED THEM ALL UP.

REG. NUM.	DATE	INSTRUMENT TYPE	AMOUNT	PARTIES FROM	PARTIES TO	CERT/CHKD
LT1156461	1998/10/15	NOTICE		SOUTH KEYS SHOPPING CENTRES LIMITED 802700 ONTARIO INC.	LEHNDORFF CONSOLIDATED HOLDINGS INC.	C
		<i>REMARKS: PLANNING ACT CONSENT</i>				
LT1188354	1999/04/06	NOTICE OF LEASE		SOUTH KEYS SHOPPING CENTRES LIMITED 802700 ONTARIO INC.	BLOCKBUSTER VIDEO CANADA INC.	C
LT1188355	1999/04/06	NOTICE		*** COMPLETELY DELETED *** SOUTH KEYS SHOPPING CENTRES LIMITED 802700 ONTARIO INC.	BLOCKBUSTER VIDEO CANADA INC.	
LT1188356	1999/04/06	NOTICE		*** COMPLETELY DELETED *** SOUTH KEYS SHOPPING CENTRES LIMITED 802700 ONTARIO INC.	BLOCKBUSTER VIDEO CANADA INC.	
LT1188357	1999/04/06	NOTICE		*** COMPLETELY DELETED *** SOUTH KEYS SHOPPING CENTRES LIMITED 802700 ONTARIO INC.	BLOCKBUSTER VIDEO CANADA INC.	
LT1206877	1999/06/29	NOTICE OF LEASE	\$2	SOUTH KEYS SHOPPING CENTRE LIMITED	CHAPTERS INC.	C
LT1213535	1999/07/22	NO SEC INTEREST		CANADIAN IMPERIAL BANK OF COMMERCE	CARA OPERATIONS LIMITED	C
		<i>REMARKS: SECURITY INTEREST - LT1072158</i>				
LT1213536	1999/07/22	NO SEC INTEREST		CANADIAN IMPERIAL BANK OF COMMERCE	CARA OPERATIONS LIMITED	C
		<i>REMARKS: SECURITY INTEREST - LT1119979</i>				
LT1214670	1999/07/27	NOTICE		*** COMPLETELY DELETED *** SOUTH KEYS SHOPPING CENTRE LIMITED 802700 ONTARIO INC.	THE CORPORATION OF THE CITY OF OTTAWA	
LT1230222	1999/09/21	NOTICE		*** COMPLETELY DELETED *** CHAPTERS INC.	CIBC MELLON TRUST COMPANY	
		<i>REMARKS: CHARGE OF LEASE; LT1206877</i>				
LT1231878	1999/09/28	NOTICE		SOUTH KEYS SHOPPING CENTRES LIMITED	THE REGIONAL MUNICIPALITY OF OTTAWA-CARLETON	C
LT1234259	1999/10/04	NOTICE		*** COMPLETELY DELETED *** CHAPTERS INC.	THE BANK OF NOVA SCOTIA	
		<i>REMARKS: CHARGE OF LEASE LT1206877</i>				
LT1250038	1999/12/03	APL (GENERAL)		*** COMPLETELY DELETED ***		

NOTE: ADJOINING PROPERTIES SHOULD BE INVESTIGATED TO ASCERTAIN DESCRIPTIVE INCONSISTENCIES, IF ANY, WITH DESCRIPTION REPRESENTED FOR THIS PROPERTY.  
NOTE: ENSURE THAT YOUR PRINTOUT STATES THE TOTAL NUMBER OF PAGES AND THAT YOU HAVE PICKED THEM ALL UP.

REG. NUM.	DATE	INSTRUMENT TYPE	AMOUNT	PARTIES FROM	PARTIES TO	CERT/CHKD
LT1250039	1999/12/03	APL (GENERAL)		THE REGIONAL MUNICIPALITY OF OTTAWA-CARLETON  *** COMPLETELY DELETED *** THE REGIONAL MUNICIPALITY OF OTTAWA-CARLETON		
LT1250040	1999/12/03	APL (GENERAL)		THE REGIONAL MUNICIPALITY OF OTTAWA-CARLETON  *** COMPLETELY DELETED *** THE REGIONAL MUNICIPALITY OF OTTAWA-CARLETON		
LT1250041	1999/12/03	APL (GENERAL)		THE REGIONAL MUNICIPALITY OF OTTAWA-CARLETON  *** COMPLETELY DELETED *** THE REGIONAL MUNICIPALITY OF OTTAWA-CARLETON		
LT1252438	1999/12/15	NOTICE		SOUTH KEYS SHOPPING CENTRES LIMITED 802700 ONTARIO INC.	THE CORPORATION OF THE CITY OF OTTAWA	C
LT1262539	2000/02/07	NOTICE		SOUTH KEYS SHOPPING CENTRES LIMITED 802700 ONTARIO INC.	THE CORPORATION OF THE CITY OF OTTAWA	C
LT1263729	2000/02/14	APL (GENERAL)		1348357 ONTARIO LIMITED SHOUTH KEYS SHOPPING CENTRES LIMITED 802700 ONTARIO INC.		
LT1360642	2001/02/12	NOTICE OF LEASE	\$2	802700 ONTARIO INC. SOUTH KEYS SHOPPING CENTRES LIMITED	CINEPLEX ODEON CORPORATION	C
LT1360825	2001/02/12	TRANSFER	\$13,680,000	802700 ONTARIO INC. AS TO ITS UNDIVIDED 20% INTEREST	SOUTH KEYS SHOPPING CENTRES LIMITED	C
LT1360826	2001/02/12	DISCH OF CHARGE		CANADIAN IMPERIAL BANK OF COMMERCE		
LT1360827	2001/02/12	DISCH OF CHARGE		CANADIAN IMPERIAL BANK OF COMMERCE		
LT1360828	2001/02/12	DISCH OF CHARGE				

NOTE: ADJOINING PROPERTIES SHOULD BE INVESTIGATED TO ASCERTAIN DESCRIPTIVE INCONSISTENCIES, IF ANY, WITH DESCRIPTION REPRESENTED FOR THIS PROPERTY.  
NOTE: ENSURE THAT YOUR PRINTOUT STATES THE TOTAL NUMBER OF PAGES AND THAT YOU HAVE PICKED THEM ALL UP.

REG. NUM.	DATE	INSTRUMENT TYPE	AMOUNT	PARTIES FROM	PARTIES TO	CERT/ CHKD
				802700 ONTARIO INC.		
LT1360829	2001/02/12	DISCH OF CHARGE		REMARKS: RE: LT1037263 *** COMPLETELY DELETED *** CANADIAN IMPERIAL BANK OF COMMERCE		
LT1360830	2001/02/12	DISCH OF CHARGE		REMARKS: RE: LT934231 *** COMPLETELY DELETED *** CANADIAN IMPERIAL BANK OF COMMERCE		
LT1360831	2001/02/12	DISCH OF CHARGE		REMARKS: RE: LT934232 *** COMPLETELY DELETED *** 802700 ONTARIO INC.		
LT1360877	2001/02/13	TRANSFER OF CHARGE		REMARKS: RE: LT934230 *** COMPLETELY DELETED *** THE CANADA LIFE ASSURANCE COMPANY	SOUTH KEYS SHOPPING CENTRES LIMITED	
LT1360878	2001/02/13	TRANSFER OF CHARGE		REMARKS: LT934229 *** COMPLETELY DELETED *** THE CANADA LIFE ASSURANCE COMPANY	SOUTH KEYS SHOPPING CENTRES LIMITED	
LT1360879	2001/02/13	DISCH OF CHARGE		REMARKS: LT1037262 *** COMPLETELY DELETED *** SOUTH KEYS SHOPPING CENTRES LIMITED		
LT1360880	2001/02/13	DISCH OF CHARGE		REMARKS: RE: LT934229 *** COMPLETELY DELETED *** SOUTH KEYS SHOPPING CENTRES LIMITED		
LT1360881	2001/02/13	CHARGE		REMARKS: RE: LT1037262 *** COMPLETELY DELETED *** SOUTH KEYS SHOPPING CENTRES LIMITED	CANADIAN IMPERIAL BANK OF COMMERCE	
LT1361574	2001/02/15	APL (GENERAL)		REMARKS: CT224434, NS31121, LT236394 *** COMPLETELY DELETED *** SOUTH KEYS SHOPPING CENTRES LIMITED		
LT1364821	2001/03/01	CHARGE		*** COMPLETELY DELETED *** SOUTH KEYS SHOPPING CENTRES LIMITED	CANADA LIFE MORTGAGE SERVICES LTD.	
LT1364822	2001/03/01	NOTICE		*** COMPLETELY DELETED *** SOUTH KEYS SHOPPING CENTRES LIMITED	CANADA LIFE MORTGAGE SERVICES LTD.	

NOTE: ADJOINING PROPERTIES SHOULD BE INVESTIGATED TO ASCERTAIN DESCRIPTIVE INCONSISTENCIES, IF ANY, WITH DESCRIPTION REPRESENTED FOR THIS PROPERTY.  
NOTE: ENSURE THAT YOUR PRINTOUT STATES THE TOTAL NUMBER OF PAGES AND THAT YOU HAVE PICKED THEM ALL UP.



REG. NUM.	DATE	INSTRUMENT TYPE	AMOUNT	PARTIES FROM	PARTIES TO	CERT/ CHKD
		REMARKS: CHARGE NO. LT1364821				
LT1364823	2001/03/01	NOTICE		SOUTH KEYS SHOPPING CENTRES LIMITED	CANADA LIFE MORTGAGE SERVICES LTD	C
		REMARKS: MULTIPLE				
LT1365366	2001/03/01	POSTPONEMENT		*** COMPLETELY DELETED *** CANADIAN IMPERIAL BANK OF COMMERCE	CANADA LIFE MORTGAGE SERVICES LTD.	
		REMARKS: MULTIPLE				
LT1365367	2001/03/01	APL (GENERAL)		*** COMPLETELY DELETED *** CANADIAN IMPERIAL BANK OF COMMERCE		
		REMARKS: LT925012.				
LT1365368	2001/03/01	APL (GENERAL)		*** COMPLETELY DELETED *** CANADIAN IMPERIAL BANK OF COMMERCE		
		REMARKS: LT934235.				
LT1366119	2001/03/07	DISCH OF CHARGE		*** COMPLETELY DELETED *** THE CANADA LIFE ASSURANCE COMPANY		
		REMARKS: RE: LT1122455				
LT1367031	2001/03/09	NO CHARGE LEASE		*** COMPLETELY DELETED *** CINEPLEX ODEON CORPORATION	DEUTSCHE BANK CANADA	
		REMARKS: LT1360642				
OC11174	2001/10/25	APL (GENERAL)		*** COMPLETELY DELETED *** CITY OF OTTAWA		
		REMARKS: DELETING LT1214670				
OC26606	2001/12/12	APL CH NAME OWNER		CHAPTERS INC.	INDIGO BOOKS & MUSIC INC.	C
		REMARKS: LT1395223, LT1206877, LT1203240, LT1071806, N748923, LT1263347				
OC30552	2001/12/27	NO CHARGE LEASE		*** COMPLETELY DELETED *** INDIGO BOOKS & MUSIC INC.	THE BANK OF NOVA SCOTIA	
		REMARKS: LT1206877.				
OC52761	2002/03/19	NO CHARGE LEASE		*** COMPLETELY DELETED *** CINEPLEX ODEON CORPORATION	BANKERS TRUST COMPANY	
		REMARKS: LT1360642				
OC52763	2002/03/19	NO SEC INTEREST		*** COMPLETELY DELETED *** CINEPLEX ODEON CORPORATION	BANKERS TRUST COMPANY	

NOTE: ADJOINING PROPERTIES SHOULD BE INVESTIGATED TO ASCERTAIN DESCRIPTIVE INCONSISTENCIES, IF ANY, WITH DESCRIPTION REPRESENTED FOR THIS PROPERTY.  
NOTE: ENSURE THAT YOUR PRINTOUT STATES THE TOTAL NUMBER OF PAGES AND THAT YOU HAVE PICKED THEM ALL UP.

REG. NUM.	DATE	INSTRUMENT TYPE	AMOUNT	PARTIES FROM	PARTIES TO	CERT/ CHKD
OC78544	2002/06/04	APL (GENERAL) <i>REMARKS: LT1367031</i>		*** COMPLETELY DELETED *** DEUTSCHE BANK CANADA	DEUTSCHE BANK AG, CANADA BRANCH	
OC78709	2002/06/05	DISCH OF CHARGE <i>REMARKS: RE: LT1367031</i>		*** COMPLETELY DELETED *** DEUTSCHE BANK AG, CANADA BRANCH		
OC83004	2002/06/19	APL CH NAME INST <i>REMARKS: OC52761, OC52763</i>		*** COMPLETELY DELETED *** BANKERS TRUST COMPANY	DEUTSCHE BANK TRUST COMPANY AMERICAS	
OC107344	2002/08/15	TRANSFER	\$39,739,000	SOUTH KEYS SHOPPING CENTRES LIMITED	CANADIAN PROPERTY HOLDINGS (SOUTH KEYS) INC.	C
OC107345	2002/08/15	NOTICE	\$2	SOUTH KEYS SHOPPING CENTRES LIMITED	CANADIAN PROPERTY HOLDINGS (SOUTH KEYS) INC.	C
OC107346	2002/08/15	CHARGE	\$10,000,000	SOUTH KEYS SHOPPING CENTRES LIMITED (AS TO ITS ENTIRE UNDIVIDED 50 PERCENT INTEREST)	CANADIAN PROPERTY HOLDINGS (SOUTH KEYS) INC.	C
OC107347	2002/08/15	CHARGE	\$10,000,000	CANADIAN PROPERTY HOLDINGS (SOUTH KEYS) INC. (AS TO ITS ENTIRE UNDIVIDED 50 PERCENT INTEREST)	SOUTH KEYS SHOPPING CENTRES LIMITED	C
OC107366	2002/08/15	DISCH OF CHARGE <i>REMARKS: RE: LT982350</i>		*** COMPLETELY DELETED *** CANADIAN IMPERIAL BANK OF COMMERCE		
OC107367	2002/08/15	DISCH OF CHARGE <i>REMARKS: RE: LT1360881</i>		*** COMPLETELY DELETED *** CANADIAN IMPERIAL BANK OF COMMERCE		
OC181230	2003/03/25	CHARGE		*** COMPLETELY DELETED *** SOUTH KEYS SHOPPING CENTRES LIMITED	CANADIAN IMPERIAL BANK OF COMMERCE	
OC181318	2003/03/25	NO ASSGN RENT GEN <i>REMARKS: OC181230</i>		SOUTH KEYS SHOPPING CENTRES LIMITED	CANADIAN IMPERIAL BANK OF COMMERCE	C
OC274922	2003/11/26	DISCH OF CHARGE <i>REMARKS: RE: OC52761</i>		*** COMPLETELY DELETED *** DEUTSCHE BANK TRUST COMPANY AMERICAS		
OC274923	2003/11/26	DISCHARGE INTEREST <i>REMARKS: RE: OC52763</i>		*** COMPLETELY DELETED ***	DEUTSCHE BANK TRUST COMPANY AMERICAS	

NOTE: ADJOINING PROPERTIES SHOULD BE INVESTIGATED TO ASCERTAIN DESCRIPTIVE INCONSISTENCIES, IF ANY, WITH DESCRIPTION REPRESENTED FOR THIS PROPERTY.  
NOTE: ENSURE THAT YOUR PRINTOUT STATES THE TOTAL NUMBER OF PAGES AND THAT YOU HAVE PICKED THEM ALL UP.

REG. NUM.	DATE	INSTRUMENT TYPE	AMOUNT	PARTIES FROM	PARTIES TO	CERT/CHKD
OC290139	2004/01/13	NOTICE	\$1	CITY OF OTTAWA	SOUTH KEYS SHOPPING CENTRES LIMITED CANADIAN PROPERTY HOLDINGS (SOUTH KEYS) INC.	C
OC459010	2005/05/03	DISCHARGE INTEREST		*** COMPLETELY DELETED ***	CIBC MELLON TRUST COMPANY	
		REMARKS: RE: LT1230222				
OC483580	2005/07/11	DISCH OF CHARGE		*** COMPLETELY DELETED *** CANADIAN IMPERIAL BANK OF COMMERCE		
		REMARKS: RE: OC181230				
OC483581	2005/07/11	TRANSFER	\$52,863,383	SOUTH KEYS SHOPPING CENTRES LIMITED	CALLOWAY REIT (SOUTH KEYS) INC.	C
		REMARKS: PLANNING ACT STATEMENTS				
OC487540	2005/07/19	TRANSFER OF CHARGE		SOUTH KEYS SHOPPING CENTRES LIMITED	CALLOWAY REIT (SOUTH KEYS) INC.	C
		REMARKS: OC107347				
OC519569	2005/10/05	POSTPONEMENT		CALLOWAY REIT (SOUTH KEYS) INC.	CITY OF OTTAWA	C
		REMARKS: OC107347 TO OC290139				
OC519570	2005/10/05	POSTPONEMENT		*** COMPLETELY DELETED *** CANADA LIFE MORTGAHE SERVICES LTD.	CITY OF OTTAWA	
		REMARKS: LT1364821 TO OC290139				
OC519571	2005/10/05	POSTPONEMENT		CANADA LIFE MORTGAGE SERVICES LTD.	CITY OF OTTAWA	C
		REMARKS: LT1364823 TO OC290139				
OC519572	2005/10/05	POSTPONEMENT		CANADA LIFE MORTGAGE SERVICES LTD.	CITY OF OTTAWA	C
		REMARKS: LT1364822 TO OC290139				
OC519573	2005/10/05	POSTPONEMENT		CANADIAN PROPERTY HOLDINGS (SOUTH KEYS) INC.	CITY OF OTTAWA	C
		REMARKS: OC107346 TO OC290139				
OC561465	2006/02/07	NO ASSG LESSEE INT	\$1	WALTZING MATILDA'S STEAK COMPANY INC.	BLOOMIN CANADA INC.	C
		REMARKS: LT1119366.				
OC613533	2006/07/11	CONSTRUCTION LIEN		*** COMPLETELY DELETED *** WAIDT DEVELOPMENTS LTD.		
OC632582	2006/08/25	CERTIFICATE		*** COMPLETELY DELETED *** WAIDT DEVELOPMENTS LTD.		
		REMARKS: OC613533				

NOTE: ADJOINING PROPERTIES SHOULD BE INVESTIGATED TO ASCERTAIN DESCRIPTIVE INCONSISTENCIES, IF ANY, WITH DESCRIPTION REPRESENTED FOR THIS PROPERTY.  
NOTE: ENSURE THAT YOUR PRINTOUT STATES THE TOTAL NUMBER OF PAGES AND THAT YOU HAVE PICKED THEM ALL UP.

REG. NUM.	DATE	INSTRUMENT TYPE	AMOUNT	PARTIES FROM	PARTIES TO	CERT/ CHKD
4R21570	2006/11/14	PLAN REFERENCE				C
OC688265	2007/02/14	APL AMEND ORDER		*** COMPLETELY DELETED *** ONTARIO SUPERIOR COURT OF JUSTICE	WAIDT DEVELOPMENTS LTD.	
		REMARKS: OC613533 AND OC632582 ARE HEREBY VACATED.				
OC727476	2007/06/06	DISCH OF CHARGE		*** COMPLETELY DELETED *** THE BANK OF NOVA SCOTIA		
		REMARKS: RE: OC30552				
OC851024	2008/05/12	DISCHARGE INTEREST		*** COMPLETELY DELETED ***	THE BANK OF NOVA SCOTIA	
		REMARKS: RE: LT1234259				
OC1135995	2010/07/16	NOTICE		HER MAJESTY THE QUEEN IN RIGHT OF CANADA		C
		REMARKS: AIRPORT ZONING REGULATION				
OC1642273	2014/12/02	NOTICE OF LEASE	\$2	CALLOWAY REIT (SOUTH KEYS) INC. CANADIAN PROPERTY HOLDINGS (SOUTH KEYS) INC.	CANADIAN IMPERIAL BANK OF COMMERCE	C
OC1642981	2014/12/04	NOTICE OF LEASE		CALLOWAY REIT (SOUTH KEYS) INC. CANADIAN PROPERTY HOLDINGS (SOUTH KEYS) INC.	ROYAL BANK OF CANADA	C
OC1801639	2016/06/30	NOTICE OF LEASE		CALLOWAY REIT (SOUTH KEYS) INC. CANADIAN PROPERTY HOLDINGS (SOUTH KEYS) INC.	WMI-1 HOLDING COMPANY	C
OC2009820	2018/07/04	DISCH OF CHARGE		*** COMPLETELY DELETED *** CANADA LIFE MORTGAGE SERVICES LTD.		
		REMARKS: LT1364821.				
OC2106610	2019/06/06	NOTICE OF LEASE		CANADIAN PROPERTY HOLDINGS (SOUTH KEYS) INC. CALLOWAY REIT (SOUTH KEYS) INC.	BULK BARN FOODS LIMITED	C

NOTE: ADJOINING PROPERTIES SHOULD BE INVESTIGATED TO ASCERTAIN DESCRIPTIVE INCONSISTENCIES, IF ANY, WITH DESCRIPTION REPRESENTED FOR THIS PROPERTY.  
NOTE: ENSURE THAT YOUR PRINTOUT STATES THE TOTAL NUMBER OF PAGES AND THAT YOU HAVE PICKED THEM ALL UP.



# ServiceOntario

PRINTED ON 18 OCT, 2021 AT 19:01:15  
FOR BERTUCCI

### SCALE

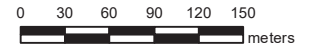

## PROPERTY INDEX MAP OTTAWA-CARLETON (No. 04)

### LEGEND

FREEHOLD PROPERTY	
LEASEHOLD PROPERTY	
LIMITED INTEREST PROPERTY	
CONDOMINIUM PROPERTY	
RETIRED PIN (MAP UPDATE PENDING)	
PROPERTY NUMBER	0449
BLOCK NUMBER	08050
GEOGRAPHIC FABRIC	
EASEMENT	

**THIS IS NOT A PLAN OF SURVEY**

### NOTES

REVIEW THE TITLE RECORDS FOR COMPLETE PROPERTY INFORMATION AS THIS MAP MAY NOT REFLECT RECENT REGISTRATIONS

THIS MAP WAS COMPILED FROM PLANS AND DOCUMENTS RECORDED IN THE LAND REGISTRATION SYSTEM AND HAS BEEN PREPARED FOR PROPERTY INDEXING PURPOSES ONLY

FOR DIMENSIONS OF PROPERTIES BOUNDARIES SEE RECORDED PLANS AND DOCUMENTS

ONLY MAJOR EASEMENTS ARE SHOWN

REFERENCE PLANS UNDERLYING MORE RECENT REFERENCE PLANS ARE NOT ILLUSTRATED



CHAIN OF TITLE REPORT

Page 1

Project #: 21081200020  
 Address: 2210 Bank Street, Ottawa  
 Legal: Pt Lot 5 Con 3 RF Gloucester  
 Description: Parts 1 & 2 4R-12807  
 PIN #: 04064-0270 (LT)

Searched at: Ottawa  
 LRO #: 4

INSTR #	DOC. TYPE	REG. DATE	PARTY FROM	PARTY TO
RO1280	Patent (200 Acres)	17 05 1802	Crown	Margaret HENDERSON
RO112	Tax Deed	26 09 1831	Sheriff MacDonell (Margaret Henderson defaulted in taxes)	G. C. RANKIN
RO1735	Deed	18 09 1832	G. C. Rankin	William ANDERSON
RO1787	Mortgage	25 11 1833	William Anderson	John SANDERSON (Mortgagee)
RO3342	Assign's Mtg #RO1735	22 02 1834	John Sanderson	John B. FORSYTH
RO2803	Deed	26 02 1842	John B. Forsyth	Hugh CALDER
4734	Deed (Power of Sale)	10 02 1846	Hugh Calder	Richard STETHAM
6808	Deed	10 10 1847	(William Anderson defaulted in Mtg RO1735) Richard Stetham	Hon. George MOFFATT
	Deed	15 11 1853	Hon. George Moffatt	Charles KIMMOND

Cont'd on Page 2

CHAIN OF TITLE REPORT

Project #: 21081200020  
 Address: 2210 Bank Street, Ottawa  
 Legal: Pt Lot 5 Con 3 RF Gloucester  
 Description: Parts 1 & 2 4R-12807

Searched at: Ottawa  
 LRO #: 4

PIN #:	INSTR #	DOC. TYPE	REG. DATE	PARTY FROM	PARTY TO
04064-0270 (LT)					
6796		Deed	02 10 1884	Mary Kimmond exor for Charles Kimmond - Estate	Albert B. WOOD
CT182826		Deed	01 11 1973	Albert B. Wood	Luciano C. NERI & John W. DAVIES
N406849		Deed	04 09 1987	Luciano C. Neri & John W. Davies	157819 Canada Inc.
N497936		Amalgamated	02 08 1989	157819 Canada Inc. Huntpark Holdings Ltd.	Huntpark Holdings Ltd.
N500411		Deed	23 08 1989	Huntpark Holdings Ltd.	Huntpark Holdings Ltd.
LT797374		Deed	08 10 1992	Candereel Corporate Centre (Ottawa) Inc. (Formerly Huntpark Holdings Ltd.)	Candereel Corporate Centre (Ottawa) Inc.
LT1037258		Deed	10 04 1997	Candereel Corporate Centre (Ottawa) Inc.	South Keys Shopping Centres Limited 802700 Ontario Inc.
LT1156459		Easement	15 10 1998	South Keys Shopping Centres Limited 802700 Ontario Inc.	Lehndorff Consolidated Holdings Inc.
LT1188354		Lease	06 04 1999	South Keys Shopping Centres Limited 802700 Ontario Inc.	Blockbuster Video Canada Inc. (Lessee)

Cont'd on Page 3

CHAIN OF TITLE REPORT

Project #: 21081200020  
 Address: 2210 Bank Street, Ottawa  
 Legal: Pt Lot 5 Con 3 RF Gloucester  
 Description: Parts 1 & 2 4R-12807

Searched at: Ottawa  
 LRO #: 4

Page 3

PIN #:	INSTR #	DOC. TYPE	REG. DATE	PARTY FROM	PARTY TO
	LT1360642	Lease	12 02 2001	South Keys Shopping Centres Limited 802700 Ontario Inc.	Cineplex Odeon Corporation (Lessee)
	LT1360825	Deed	12 02 2001	802700 Ontario Inc. - 20%	South Keys Shopping Centres Limited
	OC107344	Deed (Present Owner)	15 08 2002	South Keys Shopping Centres Limited	Canadian Property Holdings (South Keys) Inc. - 50%
	OC483581	Deed (Present Owner)	11 07 2005	South Keys Shopping Centres Limited	Calloway Reit (South Keys) Inc. - 50%
	OC1642273	Lease	02 12 2014	Calloway Reit (South Keys) Inc. Canadian Property Holdings (South Keys) Inc.	Canadian Imperial Bank of Commerce
	OC1642981	Lease	04 12 2014	Calloway Reit (South Keys) Inc. Canadian Property Holdings (South Keys) Inc.	Royal Bank of Canada
	OC1801639	Lease	30 06 2016	Calloway Reit (South Keys) Inc. Canadian Property Holdings (South Keys) Inc.	WMI-1 Holding Company
	OC2106610	Lease	06 06 2019	Calloway Reit (South Keys) Inc. Canadian Property Holdings (South Keys) Inc.	Bulk Barn Foods Limited



LAND  
REGISTRY  
OFFICE #4

04064-0270 (LT)

PAGE 1 OF 9  
PREPARED FOR bertucci  
ON 2021/10/18 AT 19:01:57

\* CERTIFIED IN ACCORDANCE WITH THE LAND TITLES ACT \* SUBJECT TO RESERVATIONS IN CROWN GRANT \*

**PROPERTY DESCRIPTION:** PART LOT 5, CONCESSION 3, RIDEAU FRONT BEING PARTS 1 AND 2 ON PLAN 4R-12807, GLOUCESTER/OTTAWA. SUBJECT TO AN EASEMENT AND RIGHT OF WAY IN FAVOUR OF LEHNDORFF CONSOLIDATED HOLDINGS INC. AS IN LT1156459.; TOGETHER WITH AN EASEMENT OVER PART 3 PLAN 4R12807 AS IN LT1156460; TOGETHER WITH AN EASEMENT OVER PART 1 PLAN 4R13866 AS IN LT1156460

**PROPERTY REMARKS:**

**ESTATE/QUALIFIER:**  
FEE SIMPLE  
ABSOLUTE

**RECENTLY:**  
DIVISION FROM 04064-0058

**PIN CREATION DATE:**  
1997/11/18

**OWNERS' NAMES**  
CANADIAN PROPERTY HOLDINGS (SOUTH KEYS) INC.  
CALLOWAY REIT (SOUTH KEYS) INC.

**CAPACITY SHARE**  
TCOM 50% INT  
50%

REG. NUM.	DATE	INSTRUMENT TYPE	AMOUNT	PARTIES FROM	PARTIES TO	CERT/CHKD
**EFFECTIVE 2000/07/29 THE NOTATION OF THE "BLOCK IMPLEMENTATION DATE" OF 1996/09/23 ON THIS PIN**						
**WAS REPLACED WITH THE "PIN CREATION DATE" OF 1997/11/18**						
** PRINTOUT INCLUDES ALL DOCUMENT TYPES AND DELETED INSTRUMENTS SINCE 1997/11/14 **						
GL74226	1964/04/06	NOTICE		DEPARTMENT OF TRANSPORT		C
REMARKS: SEE LT109062 AND MULTIPLE OTTAWA AIRPORT ZONING REGULATION						
CORRECTIONS: 'PARTY' CHANGED FROM 'DEPARTMENT OF TRANSPORTATION ZONING REGULATION' TO 'DEPARTMENT OF TRANSPORT' ON 2009/02/09 BY PATRICIA CORKERY.						
NS146175	1982/03/26	ORDER IN COUNCIL				C
REMARKS: AMENDMENT						
NS146176	1982/03/26	ORDER IN COUNCIL				C
REMARKS: AMENDMENT						
N540416	1990/06/29	AGREEMENT		*** DELETED AGAINST THIS PROPERTY ***	THE CITY OF OTTAWA	
N553504	1990/10/17	CHARGE		*** DELETED AGAINST THIS PROPERTY ***	CANADIAN IMPERIAL BANK OF COMMERCE	
N553505	1990/10/17	ASSIGNMENT GENERAL		*** DELETED AGAINST THIS PROPERTY ***		
REMARKS: N553504						
4R7795	1991/10/29	PLAN REFERENCE				C
LT752134	1991/12/19	NOTICE			THE REGIONAL MUNICIPALITY OF OTTAWA-CARLETON	C
4R12807	1997/04/01	PLAN REFERENCE				C
LT1037258	1997/04/10	TRANSFER	\$1,374,186	CANDEREL CORPORATE CENTRE (OTTAWA) INC.	SOUTHKEYS SHOPPING CENTRES LIMITED	C

NOTE: ADJOINING PROPERTIES SHOULD BE INVESTIGATED TO ASCERTAIN DESCRIPTIVE INCONSISTENCIES, IF ANY, WITH DESCRIPTION REPRESENTED FOR THIS PROPERTY.  
NOTE: ENSURE THAT YOUR PRINTOUT STATES THE TOTAL NUMBER OF PAGES AND THAT YOU HAVE PICKED THEM ALL UP.

REG. NUM.	DATE	INSTRUMENT TYPE	AMOUNT	PARTIES FROM	PARTIES TO	CERT/CHKD
LT1037259	1997/04/10	NOTICE		*** DELETED AGAINST THIS PROPERTY *** CANDERAL CORPORATE CENTRE (OTTAWA) INC.	802700 ONTARIO INC.  SOUTH KEYS SHOPPING CENTRES LIMITED 802700 ONTARIO INC.	
LT1037262	1997/04/10	CHARGE		*** DELETED AGAINST THIS PROPERTY *** 802700 ONTARIO INC.	SOUTH KEYS SHOPPING CENTRES LIMITED	
LT1037263	1997/04/10	CHARGE		*** DELETED AGAINST THIS PROPERTY *** SOUTHKEYS SHOPPING CENTRES LIMITED	802700 ONTARIO INC.	
LT1037264	1997/04/10	CHARGE		*** DELETED AGAINST THIS PROPERTY *** 802700 ONTARIO INC.	CANADIAN IMPERIAL BANK OF COMMERCE	
LT1037265	1997/04/10	CHARGE		*** DELETED AGAINST THIS PROPERTY *** SOUTH KEYS SHOPPING CENTRE LIMITED	CANADIAN IMPERIAL BANK OF COMMERCE	
LT1037266	1997/04/10	NOTICE		*** DELETED AGAINST THIS PROPERTY *** 802700 ONTARIO INC	CANADIAN IMPERIAL BANK OF COMMERCE	
		REMARKS: LT1037264				
LT1037267	1997/04/10	NOTICE		*** DELETED AGAINST THIS PROPERTY *** SOUTH KEYS SHOPPING CENTRE LIMITED	CANADIAN IMPERIAL BANK OF COMMERCE	
		REMARKS: LT1037265				
LT1037268	1997/04/10	POSTPONEMENT		*** DELETED AGAINST THIS PROPERTY *** 802700 ONTARIO INC.	CANADIAN IMPERIAL BANK OF COMMERCE	
		REMARKS: LT1037263 POSTPONED TO LT1037265				
LT1037270	1997/04/10	POSTPONEMENT		*** DELETED AGAINST THIS PROPERTY *** SOUTH KEYS SHOPPING CENTRES LIMITED	CANADIAN IMPERIAL BANK OF COMMERCE	
		REMARKS: LT1037262 POSTPONED TO LT1037264				
LT1057309	1997/07/09	NOTICE		*** DELETED AGAINST THIS PROPERTY *** SOUTH KEYS SHOPPING CENTRES LIMITED 802700 ONTARIO INC.	THE REGIONAL MUNICIPALITY OF OTTAWA-CARLETON	
LT1121182	1998/05/15	DISCH PART CHARGE		*** DELETED AGAINST THIS PROPERTY *** CANADIAN IMPERIAL BANK OF COMMERCE		
		REMARKS: RE: N553504				
LT1122455	1998/05/25	CHARGE		*** COMPLETELY DELETED ***		

NOTE: ADJOINING PROPERTIES SHOULD BE INVESTIGATED TO ASCERTAIN DESCRIPTIVE INCONSISTENCIES, IF ANY, WITH DESCRIPTION REPRESENTED FOR THIS PROPERTY.  
NOTE: ENSURE THAT YOUR PRINTOUT STATES THE TOTAL NUMBER OF PAGES AND THAT YOU HAVE PICKED THEM ALL UP.

REG. NUM.	DATE	INSTRUMENT TYPE	AMOUNT	PARTIES FROM	PARTIES TO	CERT/ CHKD
LT1122456	1998/05/25	NOTICE		SOUTH KEYS SHOPPING CENTRES LIMITED  *** COMPLETELY DELETED *** SOUTH KEYS SHOPPING CENTRES LIMITED	THE CANADA LIFE ASSURANCE COMPANY  THE CANADA LIFE ASSURANCE COMPANY	
		REMARKS: CHARGE NO. LT1122455.				
LT1122457	1998/05/25	NOTICE		*** COMPLETELY DELETED *** SOUTH KEYS SHOPPING CENTRES LIMITED	THE CANADA LIFE ASSURANCE COMPANY	
		REMARKS: LT924997, LT1056739, LT1122455				
LT1122459	1998/05/25	TRANSFER OF CHARGE		*** COMPLETELY DELETED *** SOUTH KEYS SHOPPING CENTRES LIMITED	THE CANADA LIFE ASSURANCE COMPANY	
		REMARKS: LT1037262				
LT1122460	1998/05/25	POSTPONEMENT		*** COMPLETELY DELETED *** CANADIAN IMPERIAL BANK OF COMMERCE	THE CANADA LIFE ASSURANCE COMPANY	
		REMARKS: LT925012, LT934232, LT934234, LT934235, LT982350, LT1037265, LT1037267 TO LT1122455, LT1122456, LT1122457				
LT1122461	1998/05/25	POSTPONEMENT		*** COMPLETELY DELETED *** 802700 ONTARIO INC.	THE CANADA LIFE ASSURANCE COMPANY	
		REMARKS: LT934230, LT1037263 TO LT1122455, LT1122456, LT1122457				
LT1ERR2458	1998/05/25	TRANSFER OF CHARGE		*** COMPLETELY DELETED *** SOUTH KEYS SHOPPING CENTRES LIMITED	THE CANADA LIFE ASSURANCE COMPANY	
		REMARKS: LT934229 LT1122458 -ERROR ENTRY, CANCELLED BY MONICA WASAG ON 1998/07/03				
LT1133936	1998/07/14	APL (GENERAL)		*** COMPLETELY DELETED *** THE REGIONAL MUNICIPALITY OF OTTAWA-CARLETON		
		REMARKS: DELETION OF NOTICE AGREEMENT LT1057309				
LT1156459	1998/10/15	TRANSFER EASEMENT	\$1	SOUTHKEYS SHOPPING CENTRES LIMITED 802700 ONTARIO INC.	LEHNDORFF CONSOLIDATED HOLDINGS INC.	C
		REMARKS: PLANNING ACT CONSENT.				
LT1156461	1998/10/15	NOTICE		SOUTH KEYS SHOPPING CENTRES LIMITED 802700 ONTARIO INC.	LEHNDORFF CONSOLIDATED HOLDINGS INC.	C
		REMARKS: PLANNING ACT CONSENT				
LT1156463	1998/10/15	POSTPONEMENT		*** COMPLETELY DELETED *** 802700 ONTARIO INC.	LEHNDORFF CONSOLIDATED HOLDINGS INC.	
		REMARKS: POSTPONE NO. LT1037263 TO LT1156459.				

NOTE: ADJOINING PROPERTIES SHOULD BE INVESTIGATED TO ASCERTAIN DESCRIPTIVE INCONSISTENCIES, IF ANY, WITH DESCRIPTION REPRESENTED FOR THIS PROPERTY.  
NOTE: ENSURE THAT YOUR PRINTOUT STATES THE TOTAL NUMBER OF PAGES AND THAT YOU HAVE PICKED THEM ALL UP.

REG. NUM.	DATE	INSTRUMENT TYPE	AMOUNT	PARTIES FROM	PARTIES TO	CERT/ CHKD
LT1156464	1998/10/15	POSTPONEMENT		*** COMPLETELY DELETED *** 802700 ONTARIO INC.	LEHNDORFF CONSOLIDATED HOLDINGS INC.	
				REMARKS: POSTPONE NO. LT1037263 TO LT1156461.		
LT1156465	1998/10/15	POSTPONEMENT		*** COMPLETELY DELETED *** CANADIAN IMPERIAL BANK OF COMMERCE	LEHNDORFF CONSOLIDATED HOLDINGS INC.	
				REMARKS: POSTPONE NO. LT1037264, LT1037266 TO LT1156459.		
LT1156466	1998/10/15	POSTPONEMENT		*** COMPLETELY DELETED *** CANADIAN IMPERIAL BANK OF COMMERCE	LEHNDORFF CONSOLIDATED HOLDINGS INC.	
				REMARKS: POSTPONE NO. LT1037264, LT1037266 TO LT1156461.		
LT1156467	1998/10/15	POSTPONEMENT		*** COMPLETELY DELETED *** CANADIAN IMPERIAL BANK OF COMMERCE	LEHNDORFF CONSOLIDATED HOLDINGS INC.	
				REMARKS: POSTPONE NO. LT1037265, LT1037267 TO LT1156459.		
LT1156468	1998/10/15	POSTPONEMENT		*** COMPLETELY DELETED *** CANADIAN IMPERIAL BANK OF COMMERCE	LEHNDORFF CONSOLIDATED HOLDINGS INC.	
				REMARKS: POSTPONE NO. LT1037265, LT1037267 TO LT1156461.		
LT1156471	1998/10/15	POSTPONEMENT		*** COMPLETELY DELETED *** THE CANADA LIFE ASSURANCE COMPANY	LEHNDORFF CONSOLIDATED HOLDINGS INC.	
				REMARKS: POSTPONE NO. LT1122455, LT1122456, LT1122457 TO LT1156461.		
LT1156472	1998/10/15	POSTPONEMENT		*** COMPLETELY DELETED *** THE CANADA LIFE ASSURANCE COMPANY	LEHNDORFF CONSOLIDATED HOLDINGS INC.	
				REMARKS: POSTPONE NO. LT1122455, LT1122456, LT1122457 TO LT1156459.		
LT1156473	1998/10/15	POSTPONEMENT		*** COMPLETELY DELETED *** THE CANADA LIFE ASSURANCE COMPANY	LEHNDORFF CONSOLIDATED HOLDINGS INC.	
				REMARKS: POSTPONE NO. LT1037262 TO LT1156459.		
LT1156474	1998/10/15	POSTPONEMENT		*** COMPLETELY DELETED *** THE CANADA LIFE ASSURANCE COMPANY	LEHNDORFF CONSOLIDATED HOLDINGS INC.	

NOTE: ADJOINING PROPERTIES SHOULD BE INVESTIGATED TO ASCERTAIN DESCRIPTIVE INCONSISTENCIES, IF ANY, WITH DESCRIPTION REPRESENTED FOR THIS PROPERTY.  
NOTE: ENSURE THAT YOUR PRINTOUT STATES THE TOTAL NUMBER OF PAGES AND THAT YOU HAVE PICKED THEM ALL UP.

REG. NUM.	DATE	INSTRUMENT TYPE	AMOUNT	PARTIES FROM	PARTIES TO	CERT/CHKD
REMARKS: POSTPONE NO. LT1037262 TO LT1156461.						
LT1161694	1998/11/04	APL (GENERAL)		*** COMPLETELY DELETED *** LEHNDORFF CONSOLIDATED HOLDINGS INC.	802700 ONTARIO INC. SOUTH KEYS SHOPPING CENTRES LIMITED	
REMARKS: DELETING LT1037259.						
LT1176857	1999/01/29	APL (GENERAL)		*** COMPLETELY DELETED *** THE CORPORATION OF THE CITY OF OTTAWA		
REMARKS: DELETE - N540416						
LT1188354	1999/04/06	NOTICE OF LEASE		SOUTH KEYS SHOPPING CENTRES LIMITED 802700 ONTARIO INC.	BLOCKBUSTER VIDEO CANADA INC.	C
LT1188355	1999/04/06	NOTICE		*** COMPLETELY DELETED *** SOUTH KEYS SHOPPING CENTRES LIMITED 802700 ONTARIO INC.	BLOCKBUSTER VIDEO CANADA INC.	
LT1188356	1999/04/06	NOTICE		*** COMPLETELY DELETED *** SOUTH KEYS SHOPPING CENTRES LIMITED 802700 ONTARIO INC.	BLOCKBUSTER VIDEO CANADA INC.	
LT1188357	1999/04/06	NOTICE		*** COMPLETELY DELETED *** SOUTH KEYS SHOPPING CENTRES LIMITED 802700 ONTARIO INC.	BLOCKBUSTER VIDEO CANADA INC.	
LT1360642	2001/02/12	NOTICE OF LEASE	\$2	802700 ONTARIO INC. SOUTH KEYS SHOPPING CENTRES LIMITED	CINEPLEX ODEON CORPORATION	C
CORRECTIONS: 'PARTY' CHANGED FROM 'SOUTH KEYS SHOPPING CENTRES LIMITED' TO 'SOUTH KEYS SHOPPING CENTRES LIMITED' ON 2001/04/12 BY SUSAN WEBB.						
LT1360825	2001/02/12	TRANSFER	\$13,680,000	802700 ONTARIO INC. AS TO ITS UNDIVIDED 20% INTEREST	SOUTH KEYS SHOPPING CENTRES LIMITED	C
REMARKS: PLANNING ACT STATEMENTS						
LT1360826	2001/02/12	DISCH OF CHARGE		*** COMPLETELY DELETED *** CANADIAN IMPERIAL BANK OF COMMERCE		
REMARKS: RE: LT1037265						
LT1360827	2001/02/12	DISCH OF CHARGE		*** COMPLETELY DELETED *** CANADIAN IMPERIAL BANK OF COMMERCE		
REMARKS: RE: LT1037264						
LT1360828	2001/02/12	DISCH OF CHARGE		*** COMPLETELY DELETED *** 802700 ONTARIO INC.		

NOTE: ADJOINING PROPERTIES SHOULD BE INVESTIGATED TO ASCERTAIN DESCRIPTIVE INCONSISTENCIES, IF ANY, WITH DESCRIPTION REPRESENTED FOR THIS PROPERTY.  
NOTE: ENSURE THAT YOUR PRINTOUT STATES THE TOTAL NUMBER OF PAGES AND THAT YOU HAVE PICKED THEM ALL UP.

REG. NUM.	DATE	INSTRUMENT TYPE	AMOUNT	PARTIES FROM	PARTIES TO	CERT/ CHKD
		REMARKS: RE: LT1037263				
LT1360878	2001/02/13	TRANSFER OF CHARGE		*** COMPLETELY DELETED *** THE CANADA LIFE ASSURANCE COMPANY	SOUTH KEYS SHOPPING CENTRES LIMITED	
		REMARKS: LT1037262				
LT1360880	2001/02/13	DISCH OF CHARGE		*** COMPLETELY DELETED *** SOUTH KEYS SHOPPING CENTRES LIMITED		
		REMARKS: RE: LT1037262				
LT1360881	2001/02/13	CHARGE		*** COMPLETELY DELETED *** SOUTH KEYS SHOPPING CENTRES LIMITED	CANADIAN IMPERIAL BANK OF COMMERCE	
LT1364821	2001/03/01	CHARGE		*** COMPLETELY DELETED *** SOUTH KEYS SHOPPING CENTRES LIMITED	CANADA LIFE MORTGAGE SERVICES LTD.	
LT1364822	2001/03/01	NOTICE		*** COMPLETELY DELETED *** SOUTH KEYS SHOPPING CENTRES LIMITED	CANADA LIFE MORTGAGE SERVICES LTD.	
		REMARKS: CHARGE NO. LT1364821				
LT1364823	2001/03/01	NOTICE		SOUTH KEYS SHOPPING CENTRES LIMITED	CANADA LIFE MORTGAGE SERVICES LTD	C
		REMARKS: MULTIPLE				
LT1365366	2001/03/01	POSTPONEMENT		*** COMPLETELY DELETED *** CANADIAN IMPERIAL BANK OF COMMERCE	CANADA LIFE MORTGAGE SERVICES LTD.	
		REMARKS: MULTIPLE				
LT1366119	2001/03/07	DISCH OF CHARGE		*** COMPLETELY DELETED *** THE CANADA LIFE ASSURANCE COMPANY		
		REMARKS: RE: LT1122455				
LT1367031	2001/03/09	NO CHARGE LEASE		*** COMPLETELY DELETED *** CINEPLEX ODEON CORPORATION	DEUTSCHE BANK CANADA	
		REMARKS: LT1360642				
OC52761	2002/03/19	NO CHARGE LEASE		*** COMPLETELY DELETED *** CINEPLEX ODEON CORPORATION	BANKERS TRUST COMPANY	
		REMARKS: LT1360642				
OC52763	2002/03/19	NO SEC INTEREST		*** COMPLETELY DELETED *** CINEPLEX ODEON CORPORATION	BANKERS TRUST COMPANY	
OC78544	2002/06/04	APL (GENERAL)		*** COMPLETELY DELETED ***		

NOTE: ADJOINING PROPERTIES SHOULD BE INVESTIGATED TO ASCERTAIN DESCRIPTIVE INCONSISTENCIES, IF ANY, WITH DESCRIPTION REPRESENTED FOR THIS PROPERTY.  
NOTE: ENSURE THAT YOUR PRINTOUT STATES THE TOTAL NUMBER OF PAGES AND THAT YOU HAVE PICKED THEM ALL UP.

REG. NUM.	DATE	INSTRUMENT TYPE	AMOUNT	PARTIES FROM	PARTIES TO	CERT/CHKD
OC78709	2002/06/05	DISCH OF CHARGE		DEUTSCHE BANK CANADA  *** COMPLETELY DELETED *** DEUTSCHE BANK AG, CANADA BRANCH	DEUTSCHE BANK AG, CANADA BRANCH	
OC83004	2002/06/19	APL CH NAME INST		*** COMPLETELY DELETED *** BANKERS TRUST COMPANY	DEUTSCHE BANK TRUST COMPANY AMERICAS	
OC107344	2002/08/15	TRANSFER	\$39,739,000	SOUTH KEYS SHOPPING CENTRES LIMITED	CANADIAN PROPERTY HOLDINGS (SOUTH KEYS) INC.	C
OC107345	2002/08/15	NOTICE	\$2	SOUTH KEYS SHOPPING CENTRES LIMITED	CANADIAN PROPERTY HOLDINGS (SOUTH KEYS) INC.	C
OC107346	2002/08/15	CHARGE	\$10,000,000	SOUTH KEYS SHOPPING CENTRES LIMITED (AS TO ITS ENTIRE UNDIVIDED 50 PERCENT INTEREST)	CANADIAN PROPERTY HOLDINGS (SOUTH KEYS) INC.	C
OC107347	2002/08/15	CHARGE	\$10,000,000	CANADIAN PROPERTY HOLDINGS (SOUTH KEYS) INC. (AS TO ITS ENTIRE UNDIVIDED 50 PERCENT INTEREST)	SOUTH KEYS SHOPPING CENTRES LIMITED	C
OC107367	2002/08/15	DISCH OF CHARGE		*** COMPLETELY DELETED *** CANADIAN IMPERIAL BANK OF COMMERCE		
OC181230	2003/03/25	CHARGE		*** COMPLETELY DELETED *** SOUTH KEYS SHOPPING CENTRES LIMITED	CANADIAN IMPERIAL BANK OF COMMERCE	
OC181318	2003/03/25	NO ASSGN RENT GEN		SOUTH KEYS SHOPPING CENTRES LIMITED	CANADIAN IMPERIAL BANK OF COMMERCE	C
OC274922	2003/11/26	DISCH OF CHARGE		*** COMPLETELY DELETED *** DEUTSCHE BANK TRUST COMPANY AMERICAS		
OC274923	2003/11/26	DISCHARGE INTEREST		*** COMPLETELY DELETED ***	DEUTSCHE BANK TRUST COMPANY AMERICAS	
OC290139	2004/01/13	NOTICE	\$1	CITY OF OTTAWA	SOUTH KEYS SHOPPING CENTRES LIMITED CANADIAN PROPERTY HOLDINGS (SOUTH KEYS) INC.	C
OC483580	2005/07/11	DISCH OF CHARGE		*** COMPLETELY DELETED ***		

NOTE: ADJOINING PROPERTIES SHOULD BE INVESTIGATED TO ASCERTAIN DESCRIPTIVE INCONSISTENCIES, IF ANY, WITH DESCRIPTION REPRESENTED FOR THIS PROPERTY.  
NOTE: ENSURE THAT YOUR PRINTOUT STATES THE TOTAL NUMBER OF PAGES AND THAT YOU HAVE PICKED THEM ALL UP.

REG. NUM.	DATE	INSTRUMENT TYPE	AMOUNT	PARTIES FROM	PARTIES TO	CERT/CHKD
				CANADIAN IMPERIAL BANK OF COMMERCE		
OC483581	2005/07/11	TRANSFER REMARKS: RE: OC181230 REMARKS: PLANNING ACT STATEMENTS	\$52,863,383	SOUTH KEYS SHOPPING CENTRES LIMITED	CALLOWAY REIT (SOUTH KEYS) INC.	C
OC487540	2005/07/19	TRANSFER OF CHARGE REMARKS: OC107347		SOUTH KEYS SHOPPING CENTRES LIMITED	CALLOWAY REIT (SOUTH KEYS) INC.	C
OC519569	2005/10/05	POSTPONEMENT REMARKS: OC107347 TO OC290139		CALLOWAY REIT (SOUTH KEYS) INC.	CITY OF OTTAWA	C
OC519570	2005/10/05	POSTPONEMENT REMARKS: LT1364821 TO OC290139		*** COMPLETELY DELETED *** CANADA LIFE MORTGAHE SERVICES LTD.	CITY OF OTTAWA	
OC519571	2005/10/05	POSTPONEMENT REMARKS: LT1364823 TO OC290139		CANADA LIFE MORTGAGE SERVICES LTD.	CITY OF OTTAWA	C
OC519572	2005/10/05	POSTPONEMENT REMARKS: LT1364822 TO OC290139		CANADA LIFE MORTGAGE SERVICES LTD.	CITY OF OTTAWA	C
OC519573	2005/10/05	POSTPONEMENT REMARKS: OC107346 TO OC290139		CANADIAN PROPERTY HOLDINGS (SOUTH KEYS) INC.	CITY OF OTTAWA	C
4R21570	2006/11/14	PLAN REFERENCE				C
OC1135995	2010/07/16	NOTICE REMARKS: AIRPORT ZONING REGULATION		HER MAJESTY THE QUEEN IN RIGHT OF CANADA		C
OC1642273	2014/12/02	NOTICE OF LEASE	\$2	CALLOWAY REIT (SOUTH KEYS) INC. CANADIAN PROPERTY HOLDINGS (SOUTH KEYS) INC.	CANADIAN IMPERIAL BANK OF COMMERCE	C
OC1642981	2014/12/04	NOTICE OF LEASE		CALLOWAY REIT (SOUTH KEYS) INC. CANADIAN PROPERTY HOLDINGS (SOUTH KEYS) INC.	ROYAL BANK OF CANADA	C
OC1801639	2016/06/30	NOTICE OF LEASE		CALLOWAY REIT (SOUTH KEYS) INC. CANADIAN PROPERTY HOLDINGS (SOUTH KEYS) INC.	WMI-1 HOLDING COMPANY	C
OC2009820	2018/07/04	DISCH OF CHARGE REMARKS: LT1364821.		*** COMPLETELY DELETED *** CANADA LIFE MORTGAGE SERVICES LTD.		

NOTE: ADJOINING PROPERTIES SHOULD BE INVESTIGATED TO ASCERTAIN DESCRIPTIVE INCONSISTENCIES, IF ANY, WITH DESCRIPTION REPRESENTED FOR THIS PROPERTY.  
NOTE: ENSURE THAT YOUR PRINTOUT STATES THE TOTAL NUMBER OF PAGES AND THAT YOU HAVE PICKED THEM ALL UP.



REG. NUM.	DATE	INSTRUMENT TYPE	AMOUNT	PARTIES FROM	PARTIES TO	CERT/ CHKD
OC2106610	2019/06/06	NOTICE OF LEASE		CANADIAN PROPERTY HOLDINGS (SOUTH KEYS) INC. CALLOWAY REIT (SOUTH KEYS) INC.	BULK BARN FOODS LIMITED	C
OC2310038	2021/02/02	LR'S ORDER		LAND REGISTRAR, OTTAWA-CARLETON LAND REGISTRY OFFICE		C
<i>REMARKS: TO AMEND PROPERTY DESCRIPTION</i>						

NOTE: ADJOINING PROPERTIES SHOULD BE INVESTIGATED TO ASCERTAIN DESCRIPTIVE INCONSISTENCIES, IF ANY, WITH DESCRIPTION REPRESENTED FOR THIS PROPERTY.  
NOTE: ENSURE THAT YOUR PRINTOUT STATES THE TOTAL NUMBER OF PAGES AND THAT YOU HAVE PICKED THEM ALL UP.

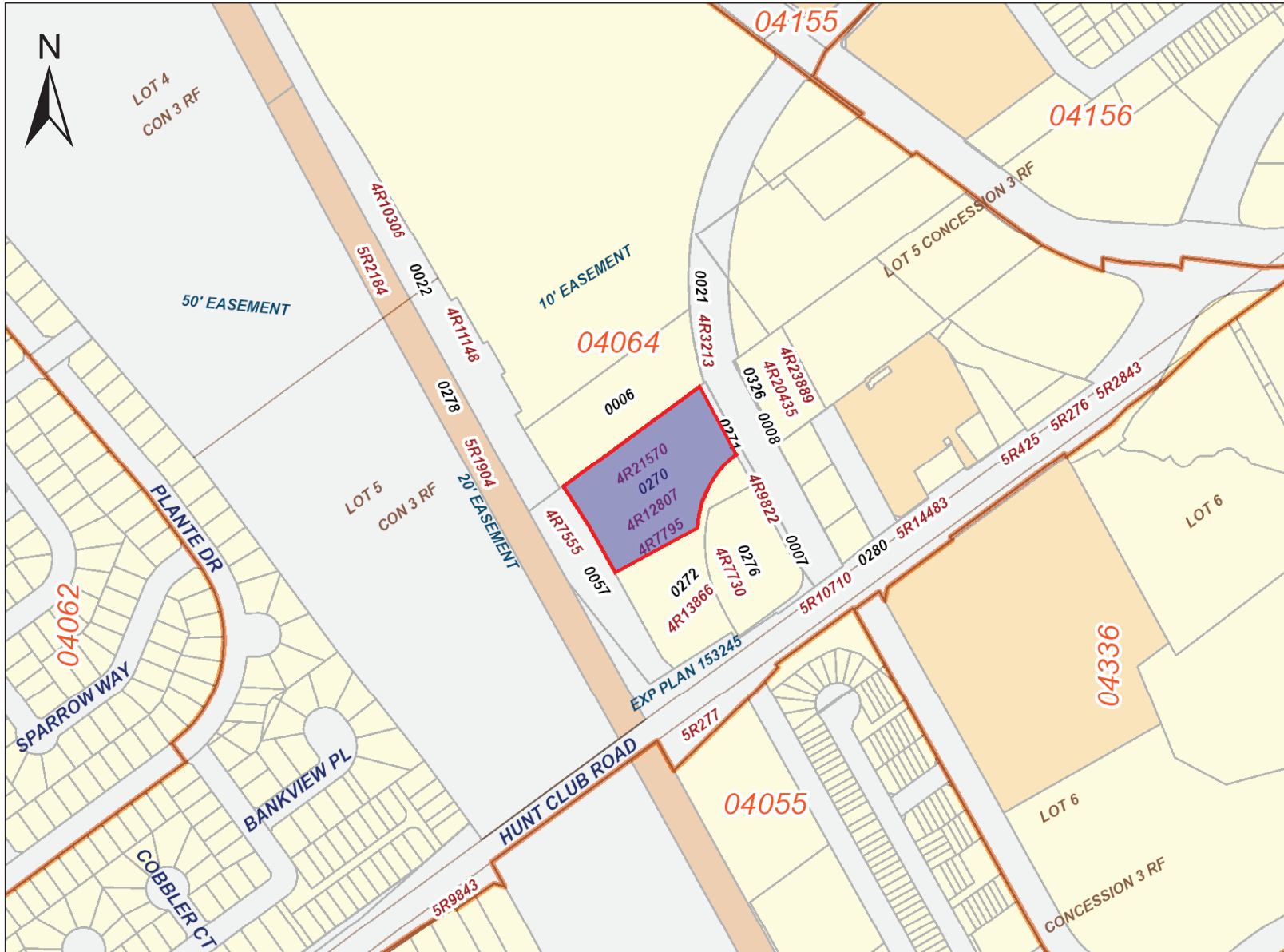

# ServiceOntario

PRINTED ON 18 OCT, 2021 AT 19:10:55  
FOR BERTUCCI

### SCALE

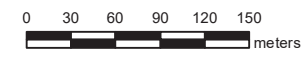

## PROPERTY INDEX MAP OTTAWA-CARLETON (No. 04)

### LEGEND

- FREEHOLD PROPERTY
- LEASEHOLD PROPERTY
- LIMITED INTEREST PROPERTY
- CONDOMINIUM PROPERTY
- RETIRED PIN (MAP UPDATE PENDING)
- PROPERTY NUMBER 0449
- BLOCK NUMBER 08050
- GEOGRAPHIC FABRIC
- EASEMENT

**THIS IS NOT A PLAN OF SURVEY**

### NOTES

**REVIEW THE TITLE RECORDS FOR COMPLETE PROPERTY INFORMATION AS THIS MAP MAY NOT REFLECT RECENT REGISTRATIONS**

THIS MAP WAS COMPILED FROM PLANS AND DOCUMENTS RECORDED IN THE LAND REGISTRATION SYSTEM AND HAS BEEN PREPARED FOR PROPERTY INDEXING PURPOSES ONLY

FOR DIMENSIONS OF PROPERTIES BOUNDARIES SEE RECORDED PLANS AND DOCUMENTS

ONLY MAJOR EASEMENTS ARE SHOWN

REFERENCE PLANS UNDERLYING MORE RECENT REFERENCE PLANS ARE NOT ILLUSTRATED



## Appendix C SITE PHOTOGRAPHS





**Photo 1: View of the Cineplex and vacant retail of the Phase One Property (facing southwest) - 2021**



**Photo 2: View of the northern portion of the Phase One Property (facing east) - 2021**

PREPARED FOR:  
Calloway REIT (South Keys) Inc.

SITE:  
2210 Bank Street, Ottawa, Ontario – Phase One ESA

APPENDIX  
C

TITLE  
Photographs

PAGE  
1 of 14



**Photo 3: View of the vacant retail of the Phase One Property (facing west) - 2021**



**Photo 4: View of the southern portion of the Phase One Property (facing northeast) - 2021**

---

PREPARED FOR:  
**Calloway REIT (South Keys) Inc.**

---

SITE:  
2210 Bank Street, Ottawa, Ontario – Phase One ESA

---

APPENDIX  
**C**

---

TITLE  
**Photographs**

---

PAGE  
**2 of 14**

---



**Photo 5: Interior of the vacant portion of the commercial retail space on the Phase One Property (facing west) - 2021**



**Photo 6: Interior of the vacant portion of the commercial retail space on the Phase One Property (facing west) - 2021**

PREPARED FOR:  
Calloway REIT (South Keys) Inc.

SITE:  
2210 Bank Street, Ottawa, Ontario – Phase One ESA

APPENDIX  
C

TITLE  
Photographs

PAGE  
3 of 14



**Photo 7: Typical electrical service in the vacant commercial retail space on the Phase One Property - 2021**



**Photo 8: Typical electrical service in the vacant commercial retail space on the Phase One Property - 2021**

PREPARED FOR:  
Calloway REIT (South Keys) Inc.

SITE:  
2210 Bank Street, Ottawa, Ontario – Phase One ESA

APPENDIX  
C

TITLE  
Photographs

PAGE  
4 of 14



Photo 9: Water service in the vacant commercial retail space on the Phase One Property - 2021



Photo 10: Transformer room for the vacant commercial retail space and Cineplex on the Phase One Property - 2021

PREPARED FOR:  
Calloway REIT (South Keys) Inc.

SITE:  
2210 Bank Street, Ottawa, Ontario – Phase One ESA

APPENDIX  
C

TITLE  
Photographs

PAGE  
5 of 14





**Photo 11: Natural Gas service for the vacant commercial retail space on the Phase One Property - 2021**



**Photo 12: View of the garbage bin for the Cineplex on the western side of the Phase One Property (facing southeast) - 2021**

PREPARED FOR:  
Calloway REIT (South Keys) Inc.

SITE:  
2210 Bank Street, Ottawa, Ontario – Phase One ESA

APPENDIX  
C

TITLE  
Photographs

PAGE  
6 of 14



**Photo 13: View of the garbage bin for the Cineplex on the western side of the Phase One Property (facing northwest), OC Transpo Transitway further to the west. - 2021**



**Photo 14: View of the recycling bin for the Cineplex on the western side of the Phase One Property (facing southeast) - 2021**

PREPARED FOR:  
**Calloway REIT (South Keys) Inc.**

SITE:  
**2210 Bank Street, Ottawa, Ontario – Phase One ESA**

APPENDIX  
**C**

TITLE  
**Photographs**

PAGE  
**7 of 14**



**Photo 15: View of the southern property boundary and neighbouring properties (facing east) - 2021**



**Photo 16: View of the interior retail space of the Cineplex retail space (facing west) - 2021**

---

PREPARED FOR:  
**Calloway REIT (South Keys) Inc.**

SITE:  
2210 Bank Street, Ottawa, Ontario – Phase One ESA

---

APPENDIX  
**C**

TITLE  
**Photographs**

---

PAGE  
**8 of 14**



Photo 17: Typical storage of cleaning chemicals in the Cineplex - 2021



Photo 18: Storage of cleaning chemicals in the Cineplex - 2021

PREPARED FOR:  
Calloway REIT (South Keys) Inc.

SITE:  
2210 Bank Street, Ottawa, Ontario – Phase One ESA

APPENDIX  
C

TITLE  
Photographs

PAGE  
9 of 14



Photo 19: View of the grease trap in the Cineplex



Photo 20: View of the west side to the Montana's located on the eastern portion of the Phase One Property (facing east)

PREPARED FOR:  
Calloway REIT (South Keys) Inc.

SITE:  
2210 Bank Street, Ottawa, Ontario – Phase One ESA

APPENDIX  
C

TITLE  
Photographs

PAGE  
10 of 14



**Photo 21: View of the northwestern corner of the Montana's and garbage bin (facing northeast) - 2021**

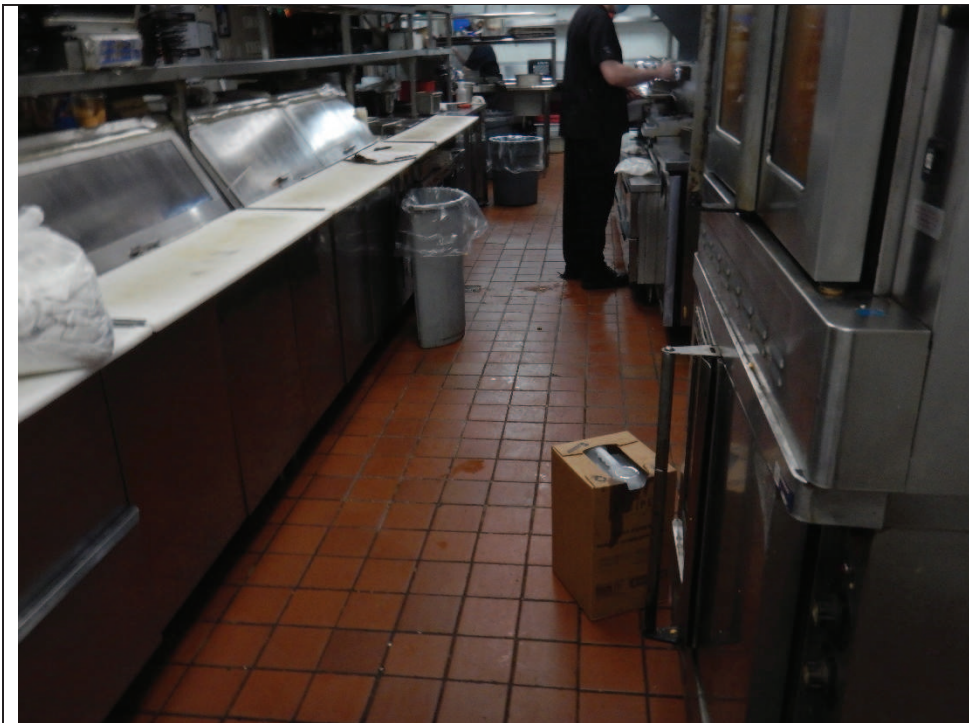

**Photo 22: View of the interior kitchen space of the Montana's - 2021**

---

PREPARED FOR:  
**Calloway REIT (South Keys) Inc.**

---

SITE:  
**2210 Bank Street, Ottawa, Ontario – Phase One ESA**

---

APPENDIX  
**C**

---

TITLE  
**Photographs**

---

PAGE  
**11 of 14**

---



Photo 23: View of the interior kitchen space of the Montana's - 2021



Photo 24: View of the chemical storage room for the Montana's, commercial size cleaning chemical - 2021

PREPARED FOR:  
 Calloway REIT (South Keys) Inc.

SITE:  
 2210 Bank Street, Ottawa, Ontario – Phase One ESA

APPENDIX  
 C

TITLE  
 Photographs

PAGE  
 12 of 14



Photo 25: View of the grease trap in the Montana's - 2021



Photo 26: View of the drums use to store the grease collected from the grease trap, no staining observed (facing north) - 2021

PREPARED FOR:  
Calloway REIT (South Keys) Inc.

SITE:  
2210 Bank Street, Ottawa, Ontario – Phase One ESA

APPENDIX  
C

TITLE  
Photographs

PAGE  
13 of 14





**Photo 27: View of the commercial property located east of the Phase One Property across Daze Street (facing east) - 2021**



**Photo 20: View of the west side to the Phase One Property including the OC Transpo Transitway (facing west) - 2021**

PREPARED FOR:  
Calloway REIT (South Keys) Inc.

SITE:  
2210 Bank Street, Ottawa, Ontario – Phase One ESA

APPENDIX  
C

TITLE  
Photographs

PAGE  
14 of 14