

PLAN OF SURVEY OF  
**PART OF LOT 11  
 CONCESSION 3  
 GEOGRAPHIC TOWNSHIP OF MARCH  
 CITY OF OTTAWA**  
 Formerly in the City of Kanata

STANTEC GEOMATICS LTD.  
 2004

NOTICE OF APPLICATION  
 NUMBER OC419082

I REQUIRE THIS PLAN TO BE  
 DEPOSITED UNDER THE LAND  
 TITLES ACT.  
 March 1, 2005

PLAN 4R-00188  
 RECEIVED AND DEPOSITED  
 March 23, 2005

LAND REGISTRAR FOR THE  
 LAND TITLES DIVISION OF  
 OTTAWA - CARLETON NO. 4

SCHEDULE		AREA (m <sup>2</sup> )
PART 1	DESCRIPTION	312.7
2	PART OF PIN CONCESSION 3	443.7
3		17785.2

PARTS 1 AND 2 ARE SUBJECT TO EASEMENT PER INST. NO. N517397.

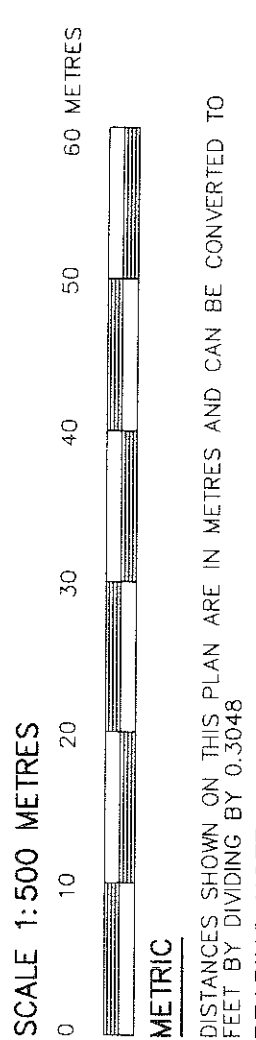
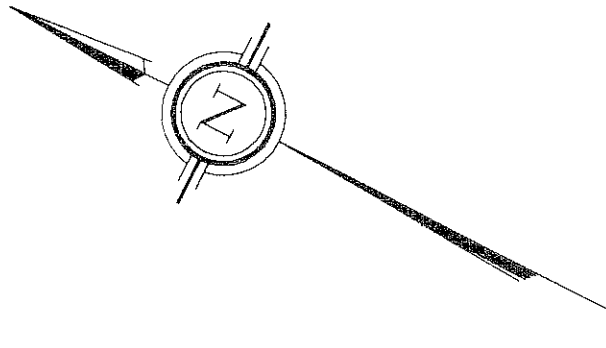

DISTANCES SHOWN ON THIS PLAN ARE IN METRES AND CAN BE CONVERTED TO  
 FEET BY DIVIDING BY 0.3048

**BEARING NOTE**  
 BEARINGS HEREON ARE GRID BEARINGS AND ARE DERIVED FROM NCC CONTROL MONUMENTS  
 BY THE SURVEYOR. THE REFERENCE MERIDIAN IS THE 1983 NORTH AMERICAN MERIDIAN.  
 HAVING A RESULTANT BEARING OF N89°23'45.72"E (MEAS) AND AN ANGLE OF 0.00000000  
 MERIDIAN 76° 30' WEST LONGITUDE OF ZONE 18 OF THE 3° M.T.M. CO-ORDINATE SYSTEM AND  
 ARE BASED ON THE NORTH AMERICAN DATUM 1983 ADJUSTMENT.

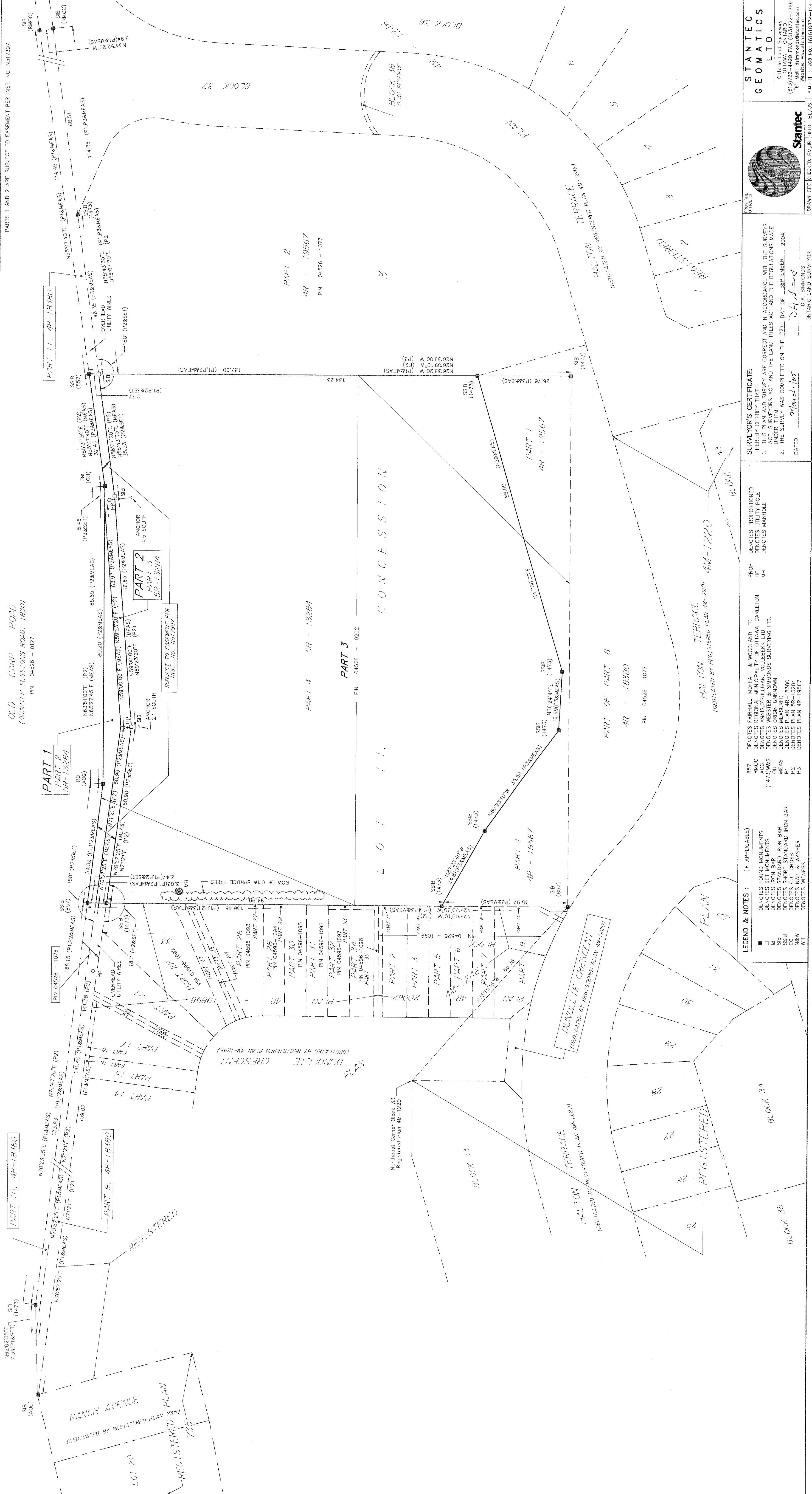

**LEGEND & NOTES :** (IF APPLICABLE)

■	DENOTES FOUND MONUMENTS
□	DENOTES IRON BAR MONUMENTS
○	DENOTES STANDARD IRON BAR
○	DENOTES SHORT STANDARD IRON BAR
○	DENOTES NAIL & WASHER
○	DENOTES WITNESS
857	DENOTES ENRUAL, WISLATT & WISLATT, LTD.
860C	DENOTES REGIONAL MUNICIPALITY OF OTTAWA-CARLETON
AOC	DENOTES ANNIS/SULLIVAN, VOLLEBECK LTD.
(-1473)MS	DENOTES WESTER & SIMMONDS SURVEYING LTD.
MEAS.	DENOTES MEASURED UNKNOWN
P1	DENOTES PLAN 4R-18380
P2	DENOTES PLAN 9R-13284
N&W	DENOTES NAIL & WASHER
WIT	DENOTES WITNESS

**SURVEYOR'S CERTIFICATE:**  
 I HEREBY CERTIFY THAT  
 1. THIS PLAN AND SURVEY ARE CORRECT AND IN ACCORDANCE WITH THE SURVEY'S  
 ACT, SURVEYORS ACT AND THE REGULATIONS MADE  
 UNDER THEM.  
 2. THE SURVEY WAS COMPLETED ON THE 22nd DAY OF SEPTEMBER, 2004.  
 DATED: March 1, 2005  
 D.A. SIMMONDS  
 ONTARIO LAND SURVEYOR

**STANTEC  
 GEOMATICS  
 LTD.**  
 Ontario Land Surveyors  
 (613) 722-1744 FAX: (613) 722-0789  
 "E" MAIL: [stntec@stntec.com](mailto:stntec@stntec.com)  
 Website: [www.stntec.com](http://www.stntec.com)