



- ASPHALT SHINGLES
- ALUMINUM PANEL TYPE 1
- ALUMINUM PANEL TYPE 2
- MASONRY VENEER
- METAL FLASHING
- PRE-CAST CONCRETE

BLOCK 1 AND 2
1 SOUTH ELEVATION
 1 : 100



BLOCK 1 AND 2
2 NORTH ELEVATION
 1 : 100

CLIENT / OWNER :
 LANDRIC HOMES
 63 CHEMIN DE MONTREAL EST
 GATINEAU, QC. J8M 1K3
 819-663-0003

LANDSCAPE ARCHITECT :
 RUHLAND & ASSOCIATES LTD.
 200 - 1750 COURTWOOD CRES.
 OTTAWA, ON. K2C 2B5
 613-224-4744

CIVIL ENGINEER :
 LRL ENGINEERING
 5430 CANOTEK RD.
 OTTAWA, ON. K1J 9G2
 613-842-3434

PLANNING CONSULTANT :
 P H ROBINSON CONSULTING
 100 PALOMINO DR.
 OTTAWA, ON. K2M 1N3
 613-599-9216

SURVEYOR :
 ANNIS O'SULLIVAN VOLLEBEKK
 165 BAY ST.,
 EMBRUN ON. K0A 1W1
 613-443-3364

01	ISSUED FOR S.P.C. & REZONING	30 DEC. 2021
rev. / issue	description	date
		MM/DD/YY

THE ARCHITECT WAIVES ANY AND ALL RESPONSIBILITY AND LIABILITY FOR PROBLEMS WHICH ARISE FROM FAILURE TO FOLLOW THESE PLANS, SPECIFICATIONS, AND THE DESIGN INTENT THEY CONVEY, OR FOR PROBLEMS WHICH ARISE FROM OTHERS' FAILURE TO OBTAIN AND/OR FOLLOW THE ARCHITECT'S GUIDANCE WITH RESPECT TO ANY ERRORS, OMISSIONS, INCONSISTENCIES, AMBIGUITIES OR CONFLICTS WHICH ARE ALLEGED.

IT IS THE RESPONSIBILITY OF THE APPROPRIATE CONTRACTOR TO CHECK AND VERIFY ALL DIMENSIONS ON SITE AND PROMPTLY REPORT ALL ERRORS AND/OR OMISSIONS TO THE CONSULTANT BEFORE WORK COMMENCES.

ALL WORK IS TO FOLLOW THE OBC 2012 AND ANY OTHER APPLICABLE CODES AND REGULATIONS.

DO NOT SCALE DRAWINGS.
 THESE DRAWINGS ARE NOT TO BE USED FOR CONSTRUCTION UNLESS A BUILDING PERMIT IN RESPECT OF THIS PROJECT HAS BEEN GRANTED BY AUTHORITIES AND THEY ARE ISSUED FOR CONSTRUCTION.
 COPYRIGHT RESERVED.

professional stamp

project north

Kristopher D. Benes, OAA, MRAIC, LEED AP

OPA open plan architects inc.
 architecture | interiors | concepts

2305 HILLARY AVE. | OTTAWA | ON | K1H 7J2
 613.883.5090 | info@openplan.ca

project

**LANDRIC HOMES
 STACKED TOWN HOMES**
 6001 - 6005 RENAUD ROAD, OTTAWA

drawing

BUILDING ELEVATIONS

drawn	KDB	date	OCTOBER 2021
approved	KDB	revision	△
project no.	2101	scale	AS SHOWN

drawing no.

A200

NON-COMBUSTIBLE
OVERHANG FRAMING /
CLADDING; SEPARATION
DISTANCE IS < 2.4 m



- ASPHALT SHINGLES
- ALUMINUM PANEL TYPE 2
- METAL FLASHING
- ALUMINUM PANEL TYPE 1
- MASONRY VENEER
- PRE-CAST CONCRETE

BLOCK 3 AND 4
1
A201 **SOUTH ELEVATION**
1 : 100



BLOCK 3 AND 4
2
A201 **NORTH ELEVATION**
1 : 100

CLIENT / OWNER :
LANDRIC HOMES
63 CHEMIN DE MONTREAL EST
GATINEAU, QC, J8M 1K3
819-663-0003

LANDSCAPE ARCHITECT :
RUHLAND & ASSOCIATES LTD.
200 - 1750 COURTWOOD CRES.
OTTAWA, ON, K2C 2B5
613 224-4744

CIVIL ENGINEER :
LRL ENGINEERING
5430 CANOTEK RD.
OTTAWA, ON, K1J 9G2
613-842-3434

PLANNING CONSULTANT :
P H ROBINSON CONSULTING
100 PALOMINO DR.
OTTAWA, ON, K2M 1N3
613-599-9216

SURVEYOR :
ANNIS O'SULLIVAN VOLLEBECK
165 BAY ST.,
EMBRUN ON, K0A 1W1
613-443-3364

01	ISSUED FOR S.P.C. & REZONING	30 DEC. 2021
rev. / issue	description	date
		MM/DD/YY

THE ARCHITECT WAIVES ANY AND ALL RESPONSIBILITY AND LIABILITY FOR PROBLEMS WHICH ARISE FROM FAILURE TO FOLLOW THESE PLANS, SPECIFICATIONS, AND THE DESIGN INTENT THEY CONVEY, OR FOR PROBLEMS WHICH ARISE FROM OTHERS FAILURE TO OBTAIN AND/OR FOLLOW THE ARCHITECT'S GUIDANCE WITH RESPECT TO ANY ERRORS, OMISSIONS, INCONSISTENCIES, AMBIGUITIES OR CONFLICTS WHICH ARE ALLEGED.

IT IS THE RESPONSIBILITY OF THE APPROPRIATE CONTRACTOR TO CHECK AND VERIFY ALL DIMENSIONS ON SITE AND PROMPTLY REPORT ALL ERRORS AND/OR OMISSIONS TO THE CONSULTANT BEFORE WORK COMMENCES.

ALL WORK IS TO FOLLOW THE OBC 2012 AND ANY OTHER APPLICABLE CODES AND REGULATIONS.

DO NOT SCALE DRAWINGS.

THESE DRAWINGS ARE NOT TO BE USED FOR CONSTRUCTION UNLESS A BUILDING PERMIT IN RESPECT OF THIS PROJECT HAS BEEN GRANTED BY AUTHORITIES AND THEY ARE ISSUED FOR CONSTRUCTION.

COPYRIGHT RESERVED.

professional stamp

KRISTOPHER D. BENES
LICENCE
6432

project north

Kristopher D. Benes, OAA, MRAIC, LEED AP

OPA open plan architects inc.
architecture | interiors | concepts

2305 HILLARY AVE. | OTTAWA | ON | K1H 7J2
613.883.5090 | info@openplan.ca

project

**LANDRIC HOMES
STACKED TOWN HOMES**
6001 - 6005 RENAUD ROAD, OTTAWA

drawing

BUILDING ELEVATIONS

drawn	KDB	date	OCTOBER 2021
approved	KDB	revision	△
project no.	2101	scale	AS SHOWN

drawing no.

A201

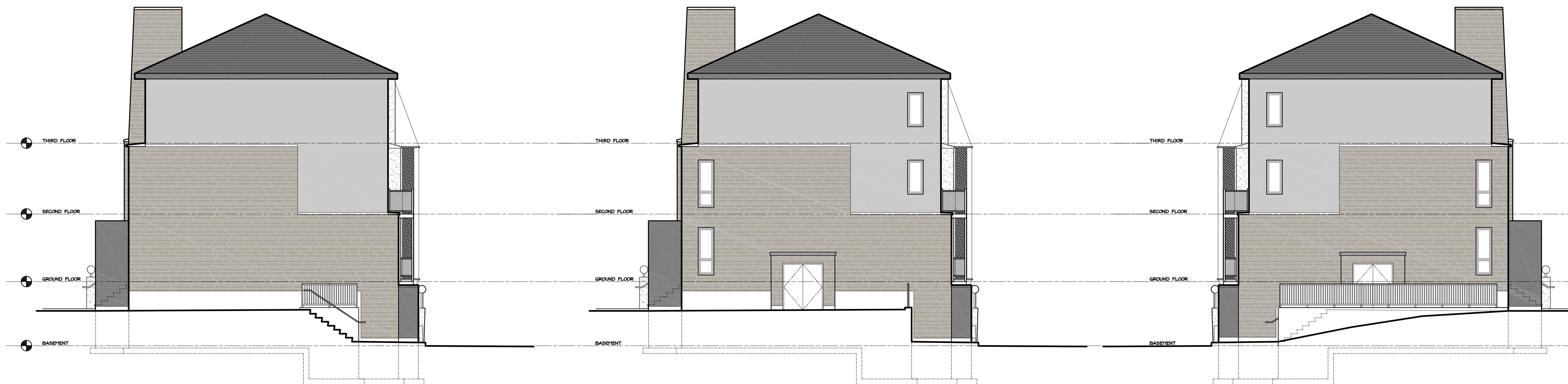

BLOCK 1 & 4 (BLK. 2 & 3 WEST SIM. BUT REV.)
1 EAST ELEVATION
 1 : 100

BLOCK 2 AND 3 (BLK. 1 WEST SIM. BUT REV.)
2 WEST ELEVATION
 1 : 100

BLOCK 4
3 WEST ELEVATION
 1 : 100

-  ASPHALT SHINGLES
-  ALUMINUM PANEL TYPE 2
-  METAL FLASHING
-  ALUMINUM PANEL TYPE 1
-  MASONRY VENEER
-  PRE-CAST CONCRETE

CLIENT / OWNER :
 LANDRIC HOMES
 63 CHEMIN DE MONTREAL EST
 GATINEAU, QC. J8M 1K3
 819-663-0003

LANDSCAPE ARCHITECT :
 RUHLAND & ASSOCIATES LTD.
 200 - 1750 COURTWOOD CRES.
 OTTAWA, ON. K2C 2B5
 613 224-4744

CIVIL ENGINEER :
 LRL ENGINEERING
 5430 CANOTEK RD.
 OTTAWA, ON. K1J 9G2
 613-842-3434

PLANNING CONSULTANT :
 P H ROBINSON CONSULTING
 100 PALOMINO DR.
 OTTAWA, ON. K2M 1N3
 613-599-9216

SURVEYOR :
 ANNIS O'SULLIVAN VOLLEBEKK
 165 BAY ST.,
 EMBRUN ON. K0A 1W1
 613-443-3364

rev. / issue	description	date
01	ISSUED FOR S.P.C. & REZONING	30 DEC. 2021

THE ARCHITECT WAIVES ANY AND ALL RESPONSIBILITY AND LIABILITY FOR PROBLEMS WHICH ARISE FROM FAILURE TO FOLLOW THESE PLANS, SPECIFICATIONS, AND THE DESIGN INTENT THEY CONVEY, OR FOR PROBLEMS WHICH ARISE FROM OTHERS FAILURE TO OBTAIN AND/OR FOLLOW THE ARCHITECT'S GUIDANCE WITH RESPECT TO ANY ERRORS, OMISSIONS, INCONSISTENCIES, AMBIGUITIES OR CONFLICTS WHICH ARE ALLEGED.

IT IS THE RESPONSIBILITY OF THE APPROPRIATE CONTRACTOR TO CHECK AND VERIFY ALL DIMENSIONS ON SITE AND PROMPTLY REPORT ALL ERRORS AND/OR OMISSIONS TO THE CONSULTANT BEFORE WORK COMMENCES.

ALL WORK IS TO FOLLOW THE OBC 2012 AND ANY OTHER APPLICABLE CODES AND REGULATIONS.

DO NOT SCALE DRAWINGS.

THESE DRAWINGS ARE NOT TO BE USED FOR CONSTRUCTION UNLESS A BUILDING PERMIT IN RESPECT OF THIS PROJECT HAS BEEN GRANTED BY AUTHORITIES AND THEY ARE ISSUED FOR CONSTRUCTION.

COPYRIGHT RESERVED.

	project north
---	---------------

Kristopher D. Benes, OAA, MRAC, LEED AP

OPA open plan architects inc.
 architecture | interiors | concepts

2305 HILLARY AVE. | OTTAWA | ON | K1H 7J2
 613.883.5090 | info@openplan.ca

project

LANDRIC HOMES
STACKED TOWN HOMES
 6001 - 6005 RENAUD ROAD, OTTAWA

drawing

BUILDING ELEVATIONS

drawn	KDB	date	OCTOBER 2021
approved	KDB	revision	①
project no.	2101	scale	AS SHOWN

drawing no. **A202**

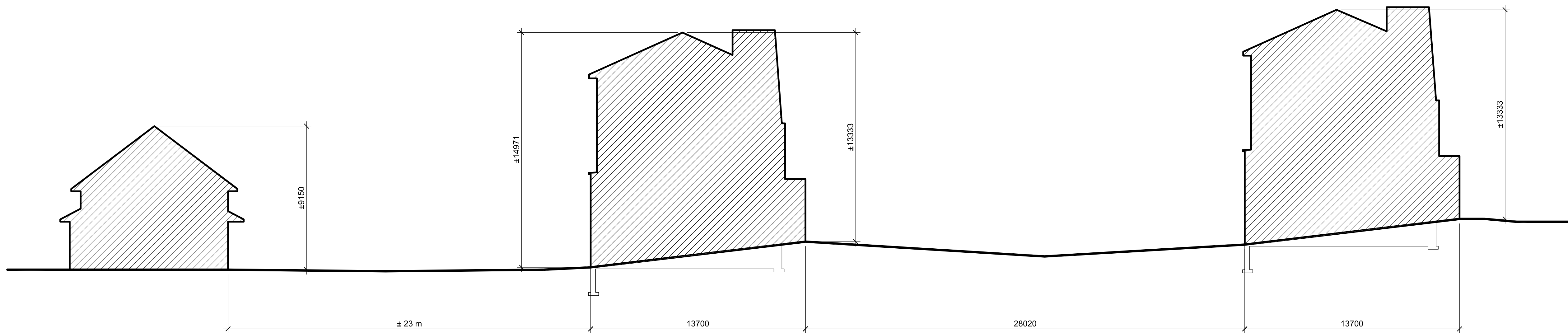

1 CONTEXT SECTION
A300 1:150

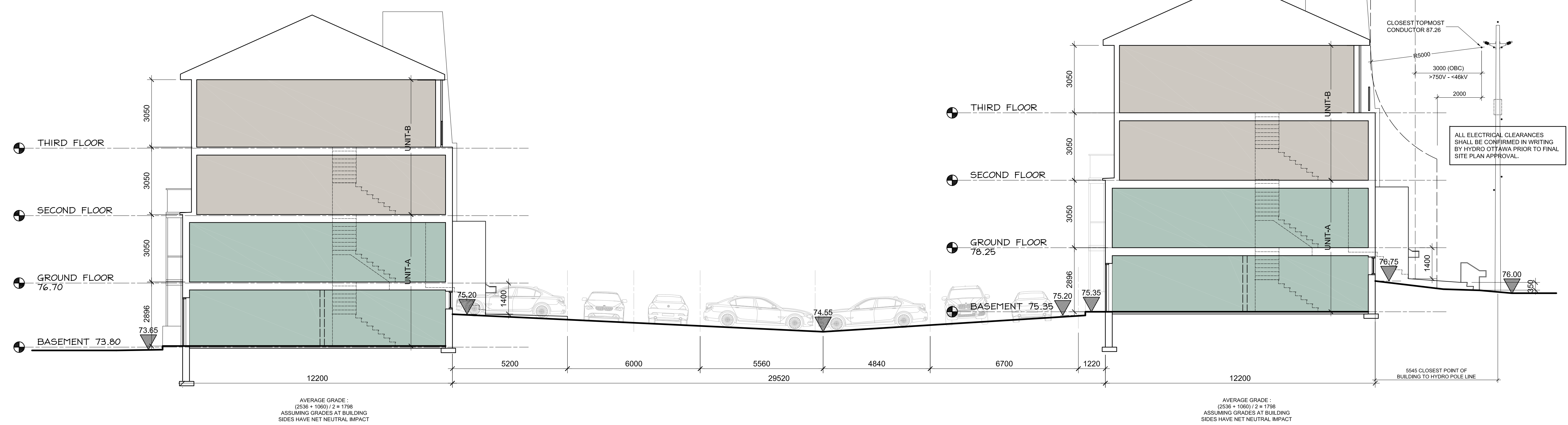

2 SITE SECTION
A300 1:100

CLIENT / OWNER :
LANDRIC HOMES
63 CHEMIN DE MONTREAL EST
GATINEAU, QC, J8M 1K3
819-663-0003

LANDSCAPE ARCHITECT :
RUHLAND & ASSOCIATES LTD.
200 - 1750 COURTHOOD CRES.
OTTAWA, ON, K2C 2B5
613-224-4744

CIVIL ENGINEER :
LRL ENGINEERING
5430 CANOTEK RD.
OTTAWA, ON, K1J 9G2
613-842-3434

PLANNING CONSULTANT :
P H ROBINSON CONSULTING
100 PALOMINO DR.
OTTAWA, ON, K2M 1N3
613-599-9216

SURVEYOR :
ANNIS O'SULLIVAN VOLLEBEK
165 BAY ST.,
EMBRUN ON, K0A 1W1
613-443-3364

01	ISSUED FOR S.P.C. & REZONING	30 DEC. 2021
rev. / issue	description	date
		MM/DD/YY

THE ARCHITECT WAIVES ANY AND ALL RESPONSIBILITY AND LIABILITY FOR PROBLEMS WHICH ARISE FROM FAILURE TO FOLLOW THESE PLANS, SPECIFICATIONS, AND THE DESIGN INTENT THEY CONVEY, OR FOR PROBLEMS WHICH ARISE FROM OTHERS' FAILURE TO OBTAIN AND/OR FOLLOW THE ARCHITECT'S GUIDANCE WITH RESPECT TO ANY ERRORS, OMISSIONS, INCONSISTENCIES, AMBIGUITIES OR CONFLICTS WHICH ARE ALLEGED.

IT IS THE RESPONSIBILITY OF THE APPROPRIATE CONTRACTOR TO CHECK AND VERIFY ALL DIMENSIONS ON SITE AND PROMPTLY REPORT ALL ERRORS AND/OR OMISSIONS TO THE CONSULTANT BEFORE WORK COMMENCES.

ALL WORK IS TO FOLLOW THE OBC 2012 AND ANY OTHER APPLICABLE CODES AND REGULATIONS.

DO NOT SCALE DRAWINGS.

THESE DRAWINGS ARE NOT TO BE USED FOR CONSTRUCTION UNLESS A BUILDING PERMIT IN RESPECT OF THIS PROJECT HAS BEEN GRANTED BY AUTHORITIES AND THEY ARE ISSUED FOR CONSTRUCTION.

COPYRIGHT RESERVED.

professional stamp project north

Kristopher D. Benes, OAA, MRAIC, LEED AP

OPA open plan architects inc.
architecture | interiors | concepts

2305 HILLARY AVE. | OTTAWA | ON | K1H 7J2
613.883.5090 | info@openplan.ca

project

LANDRIC HOMES
STACKED TOWN HOMES
6001 - 6005 RENAUD ROAD, OTTAWA

drawing

SITE SECTION

drawn	KDB	date	OCTOBER 2021
approved	KDB	revision	0
project no.	2101	scale	AS SHOWN

drawing no.

A300