

EROSION AND SEDIMENTATION

DURING ALL CONSTRUCTION ACTIVITIES EROSION AND SEDIMENTATION SHALL BE CONTROLLED BY THE FOLLOWING TECHNIQUES:

- LIMIT EXTENT OF EXPOSED SOILS AT ANY GIVEN TIME.
- RE-VEGETATE EXPOSED AREAS AS SOON AS POSSIBLE.
- MINIMIZE AREA TO BE CLEARED AND GRUBBED.
- INSTALL SILT FENCE AS PER AS PER OPSD 219.110 DRAWING SHOWN ATTACHED.
- TO PREVENT SEDIMENT FROM ENTERING EXISTING CONVEYANCE SYSTEMS.
- MUST BE INSTALLED BEFORE COMMENCEMENT OF CONSTRUCTION AND IN ACCORDANCE WITH THE TOE-IN-DETAIL.
- SILT FENCE CAN BE REMOVED AFTER LANDSCAPING IS COMPLETE.
- NO REFUELING OR CLEANING EQUIPMENT NEAR CATCH BASIN.
- PROVIDE SEDIMENT TRAPS AND BASINS DURING DE-WATERING.
- PLAN CONSTRUCTION ON APPROPRIATE DAYS TO AVOID FLOODING.
- INSTALL FILTER SOCKS BETWEEN CATCH BASIN COVER AND FRAME.

THE FOLLOWING PRACTICES WILL BE FOLLOWED AFTER EVERY RAINFALL TO GUARANTEE THE PROPER PERFORMANCE:

- VERIFY WATER IS NOT FLOWING UNDER SILT FENCES.
- BUILD UP MATERIAL SHOULD BE REMOVED WHEN IT REACHES A DEPTH EQUAL TO HALF THE HEIGHT OF THE FENCE.
- CLEAN OR CHANGE FILTER SOCKS AT CATCH BASINS.
- A VISUAL INSPECTION SHALL BE COMPLETED DAILY ON SEDIMENT CONTROL BARRIERS AND CATCH BASIN AND ANY DAMAGE REPAIRED IMMEDIATELY. THIS PRACTICE WILL ENSURE THAT THE SEDIMENT CONTROL BARRIERS ARE RETAINING ADEQUATELY AND WILL NOT COLLAPSE.
- IN SOME CASES BARRIERS MAY BE REMOVED TEMPORARILY TO ACCOMMODATE THE CONSTRUCTION OPERATIONS; AFFECTED BARRIERS WILL BE REINSTATED AT NIGHT WHEN CONSTRUCTION IS COMPLETED.
- A SILT FENCE BARRIER (OPSD 219.100 TO 219.261) TO BE INSTALLED.
- CONSTRUCTION AND MAINTENANCE REQUIREMENTS FOR EROSION AND SEDIMENT CONTROLS TO COMPLY WITH ONTARIO PROVINCIAL STANDARD SPECIFICATION OPSS 805, AND PROPER MUNICIPALITY SPECIFICATIONS.

NOTE: THE SEDIMENT & EROSION CONTROL MEASURES MAY BE MODIFIED AT THE DISCRETION OF THE CITY OF OTTAWA SITE INSPECTOR OR RIDEAU VALLEY CONSERVATION AUTHORITY. THE SEDIMENT AND EROSION CONTROL SHOULD BE CONSIDERED A "LIVING DOCUMENT" THAT MAY NEED TO BE CHANGED OR ADAPTED DURING THE LIFE OF THE PROJECT TO BE MORE EFFECTIVE.

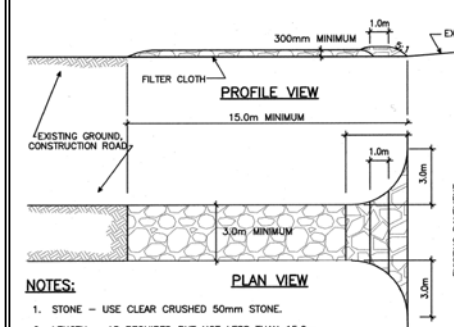

- NOTES:**
1. STONE - USE CLEAR CRUSHED 50mm STONE.
 2. LENGTH - AS REQUIRED BUT NOT LESS THAN 15.0m.
 3. THICKNESS - NOT LESS THAN 300mm.
 4. WIDTH - 3.0m MINIMUM, NOT LESS THAN THE WIDTH AT POINTS WHERE INGRESS OR EGRESS OCCURS.
 5. FILTER CLOTH - WILL BE PLACED OVER THE ENTIRE AREA PRIOR TO PLACING STONE.
 6. MAINTENANCE - THE ENTRANCE SHALL BE MAINTAINED IN A CONDITION WHICH WILL PREVENT TRACKING OR FLOWING OF SEDIMENT ONTO PUBLIC RIGHT-OF-WAY. THIS MAY REQUIRE PERIODIC TOP DRESSING WITH ADDITIONAL STONE AS CONDITIONS DEMAND AND REPAIR AND/OR CLEAN OUT OF ANY MEASURES USED TO TRAP SEDIMENT. ALL SEDIMENT SPILLED, DISPOSED, WASHED OR TRACKED ONTO PUBLIC RIGHT-OF-WAY MUST BE REMOVED IMMEDIATELY.
 7. PERIODIC INSPECTION AND NEEDED MAINTENANCE SHALL BE PROVIDED AFTER EACH RAIN.

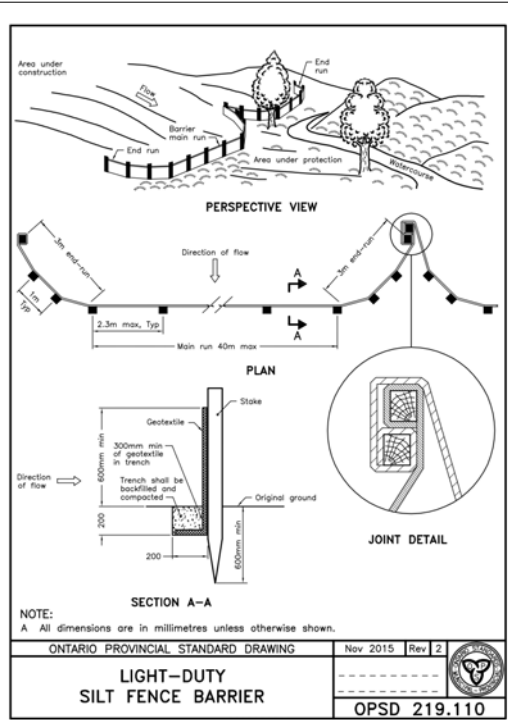

Notes & Legend

Denotes

- Property Line
- Silt Fence per OPSD 219.110

CONTRACTOR NOTE:
THE CONTRACTOR SHALL IMPLEMENT BEST MANAGEMENT PRACTICES, TO PROVIDE PROTECTION OF THE AREA DRAINAGE SYSTEM AND THE SURROUNDING WATERCOURSE OR SWALES, DURING CONSTRUCTION ACTIVITIES. THE CONTRACTOR ACKNOWLEDGES THAT FAILURE TO IMPLEMENT APPROPRIATE EROSION AND SEDIMENT CONTROL MEASURES MAY BE SUBJECT TO PENALTIES IMPOSED BY ANY APPLICABLE REGULATORY AGENCY.

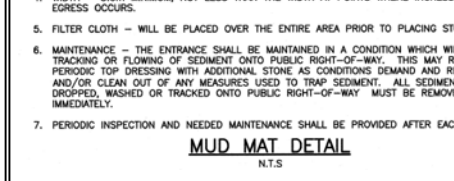
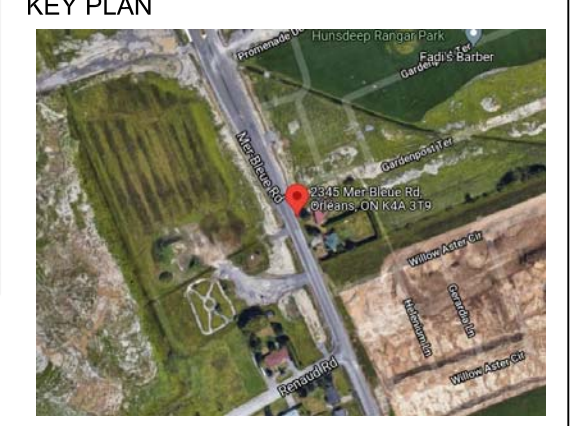

EAU STRUCTURAL & ENVIRONMENTAL SERVICES

Ottawa, ON
K1Y 4P9
Tel.: 613-869-0523

No.	Revision	Date
1	For Review	NOV. 10, 2021

EROSION & SEDIMENT CONTROL PLAN

2345 MER-BLEUE RD ORLÉANS, ORLÉANS, ON K4A 3T9

Drawn by: M.Y
Checked By: D.R.C.
Date: NOV 10, 2021
Scale: 1:300

Plan number: **C2**

