

PROJECT TEAM

ARCHITECT
HOBIN ARCHITECTURE
PATRICK BISSON
T 613-238-7200

PLANNING
FOTENNI CONSULTANTS INC.
GHADA ZAKI
T 613-730-5709

CIVIL
RCI ENGINEERING
ANGELA JONKMAN
T 613-254-9643 X209

LANDSCAPE ARCHITECT
XXX

TRANSPORTATION
CGH TRANSPORTATION
JOHN KINGSLEY
T 613-410-8243

ENVIRONMENTAL
GRADIENT WIND ENGINEERING
JUSTIN FERRARO
T 613-836-0434

SURVEYOR
XXX

BIRD FRIENDLY GLASS: AS PER CITY BIRD SAFE GUIDELINES OUTLINE 2, TYPICAL 3x6 WINDOW & 1.5x GLASS PROVIDED FOR LOW REFLECTIVITY ONLY 1.4
2. GLASS PROVIDED FOR BALCONY RAILINGS ON LEVEL 4
3. GLASS PROVIDED FOR ALL BALCONY RAILINGS ON ROOF TERRACE LEVELS

no.	date	revision
2	22-09-16	ISSUED FOR REZONING SUB. NO. 2
1	22-04-13	ISSUED FOR REZONING

It is the responsibility of the appropriate contractor to check and verify all dimensions on site and report all errors and/or omissions to the architect.

All contractors must comply with all pertinent codes and by-laws.

Do not scale drawings.

This drawing may not be used for construction until signed.

Copyright reserved.

LEGEND:

NEW BUILD	
AP-1	ALUMINUM PANEL 1
AP-2	ALUMINUM PANEL 2
MA-1	MASONRY VENEER 1
BV-1	BRICK VENEER 1
BV-2	BRICK VENEER 2
GR	GLASS RAILING
SP-1	SPANDREL PANEL 1
SP-2	SPANDREL PANEL 2
VG	VISION GLASS

Hobin Architecture Incorporated
63 Pamela Street
Ottawa, Ontario
Canada K1S 5K6
T: 613-238-7200
F: 613-235-2005
E: mail@hobinarc.com
hobinarc.com



PROJECT/LOCATION:

3750 NORTH BOWESVILLE

DRAWING TITLE:

ELEVATIONS

DRAWN BY:

PB

DATE:

220916

SCALE:

1:150

PROJECT:

2115

DRAWING NO.:

A3-00

REVISION NO.:

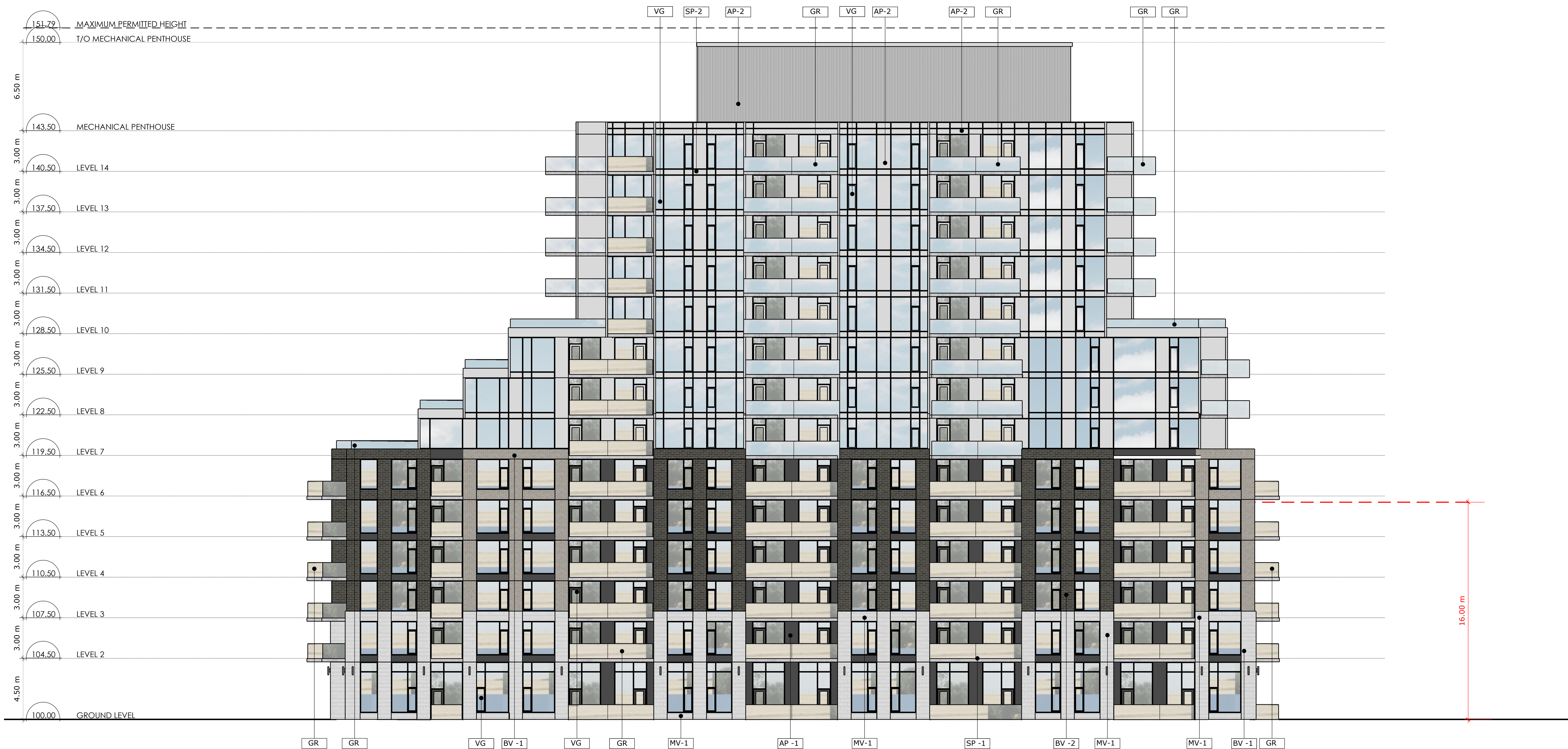

1 North Elevation
A3.00 Scale: 1: 150



PROJECT TEAM

ARCHITECT
HOBIN ARCHITECTURE
PATRICK BISSON
T 613-238-7200

PLANNING
FOTENN CONSULTANTS INC.
GHADA ZAKI
T 613-730-5709

CIVIL
RCI ENGINEERING
ANGELA JONKMAN
T 613-254-9643 X209

LANDSCAPE ARCHITECT
XXX

TRANSPORTATION
CGH TRANSPORTATION
JOHN KINGSLEY
T 613-410-8243

ENVIRONMENTAL
GRADIENT WIND ENGINEERING
JUSTIN FERRARO
T 613-836-0634

SURVEYOR
XXX

BIRD FRIENDLY GLASS: AS PER CITY BIRD SAFE GUIDELINES OUTLINE 2, 3, 4, 5, 6, 7, 8, 9, 10, 11, 12, 13, 14, 15, 16, 17, 18, 19, 20, 21, 22, 23, 24, 25, 26, 27, 28, 29, 30, 31, 32, 33, 34, 35, 36, 37, 38, 39, 40, 41, 42, 43, 44, 45, 46, 47, 48, 49, 50, 51, 52, 53, 54, 55, 56, 57, 58, 59, 60, 61, 62, 63, 64, 65, 66, 67, 68, 69, 70, 71, 72, 73, 74, 75, 76, 77, 78, 79, 80, 81, 82, 83, 84, 85, 86, 87, 88, 89, 90, 91, 92, 93, 94, 95, 96, 97, 98, 99, 100, 101, 102, 103, 104, 105, 106, 107, 108, 109, 110, 111, 112, 113, 114, 115, 116, 117, 118, 119, 120, 121, 122, 123, 124, 125, 126, 127, 128, 129, 130, 131, 132, 133, 134, 135, 136, 137, 138, 139, 140, 141, 142, 143, 144, 145, 146, 147, 148, 149, 150, 151, 152, 153, 154, 155, 156, 157, 158, 159, 160, 161, 162, 163, 164, 165, 166, 167, 168, 169, 170, 171, 172, 173, 174, 175, 176, 177, 178, 179, 180, 181, 182, 183, 184, 185, 186, 187, 188, 189, 190, 191, 192, 193, 194, 195, 196, 197, 198, 199, 200, 201, 202, 203, 204, 205, 206, 207, 208, 209, 210, 211, 212, 213, 214, 215, 216, 217, 218, 219, 220, 221, 222, 223, 224, 225, 226, 227, 228, 229, 230, 231, 232, 233, 234, 235, 236, 237, 238, 239, 240, 241, 242, 243, 244, 245, 246, 247, 248, 249, 250, 251, 252, 253, 254, 255, 256, 257, 258, 259, 260, 261, 262, 263, 264, 265, 266, 267, 268, 269, 270, 271, 272, 273, 274, 275, 276, 277, 278, 279, 280, 281, 282, 283, 284, 285, 286, 287, 288, 289, 290, 291, 292, 293, 294, 295, 296, 297, 298, 299, 300, 301, 302, 303, 304, 305, 306, 307, 308, 309, 310, 311, 312, 313, 314, 315, 316, 317, 318, 319, 320, 321, 322, 323, 324, 325, 326, 327, 328, 329, 330, 331, 332, 333, 334, 335, 336, 337, 338, 339, 340, 341, 342, 343, 344, 345, 346, 347, 348, 349, 350, 351, 352, 353, 354, 355, 356, 357, 358, 359, 360, 361, 362, 363, 364, 365, 366, 367, 368, 369, 370, 371, 372, 373, 374, 375, 376, 377, 378, 379, 380, 381, 382, 383, 384, 385, 386, 387, 388, 389, 390, 391, 392, 393, 394, 395, 396, 397, 398, 399, 400, 401, 402, 403, 404, 405, 406, 407, 408, 409, 410, 411, 412, 413, 414, 415, 416, 417, 418, 419, 420, 421, 422, 423, 424, 425, 426, 427, 428, 429, 430, 431, 432, 433, 434, 435, 436, 437, 438, 439, 440, 441, 442, 443, 444, 445, 446, 447, 448, 449, 450, 451, 452, 453, 454, 455, 456, 457, 458, 459, 460, 461, 462, 463, 464, 465, 466, 467, 468, 469, 470, 471, 472, 473, 474, 475, 476, 477, 478, 479, 480, 481, 482, 483, 484, 485, 486, 487, 488, 489, 490, 491, 492, 493, 494, 495, 496, 497, 498, 499, 500, 501, 502, 503, 504, 505, 506, 507, 508, 509, 510, 511, 512, 513, 514, 515, 516, 517, 518, 519, 520, 521, 522, 523, 524, 525, 526, 527, 528, 529, 530, 531, 532, 533, 534, 535, 536, 537, 538, 539, 540, 541, 542, 543, 544, 545, 546, 547, 548, 549, 550, 551, 552, 553, 554, 555, 556, 557, 558, 559, 560, 561, 562, 563, 564, 565, 566, 567, 568, 569, 570, 571, 572, 573, 574, 575, 576, 577, 578, 579, 580, 581, 582, 583, 584, 585, 586, 587, 588, 589, 590, 591, 592, 593, 594, 595, 596, 597, 598, 599, 600, 601, 602, 603, 604, 605, 606, 607, 608, 609, 610, 611, 612, 613, 614, 615, 616, 617, 618, 619, 620, 621, 622, 623, 624, 625, 626, 627, 628, 629, 630, 631, 632, 633, 634, 635, 636, 637, 638, 639, 640, 641, 642, 643, 644, 645, 646, 647, 648, 649, 650, 651, 652, 653, 654, 655, 656, 657, 658, 659, 660, 661, 662, 663, 664, 665, 666, 667, 668, 669, 670, 671, 672, 673, 674, 675, 676, 677, 678, 679, 680, 681, 682, 683, 684, 685, 686, 687, 688, 689, 690, 691, 692, 693, 694, 695, 696, 697, 698, 699, 700, 701, 702, 703, 704, 705, 706, 707, 708, 709, 710, 711, 712, 713, 714, 715, 716, 717, 718, 719, 720, 721, 722, 723, 724, 725, 726, 727, 728, 729, 730, 731, 732, 733, 734, 735, 736, 737, 738, 739, 740, 741, 742, 743, 744, 745, 746, 747, 748, 749, 750, 751, 752, 753, 754, 755, 756, 757, 758, 759, 760, 761, 762, 763, 764, 765, 766, 767, 768, 769, 770, 771, 772, 773, 774, 775, 776, 777, 778, 779, 780, 781, 782, 783, 784, 785, 786, 787, 788, 789, 790, 791, 792, 793, 794, 795, 796, 797, 798, 799, 800, 801, 802, 803, 804, 805, 806, 807, 808, 809, 810, 811, 812, 813, 814, 815, 816, 817, 818, 819, 820, 821, 822, 823, 824, 825, 826, 827, 828, 829, 830, 831, 832, 833, 834, 835, 836, 837, 838, 839, 840, 841, 842, 843, 844, 845, 846, 847, 848, 849, 850, 851, 852, 853, 854, 855, 856, 857, 858, 859, 860, 861, 862, 863, 864, 865, 866, 867, 868, 869, 870, 871, 872, 873, 874, 875, 876, 877, 878, 879, 880, 881, 882, 883, 884, 885, 886, 887, 888, 889, 890, 891, 892, 893, 894, 895, 896, 897, 898, 899, 900, 901, 902, 903, 904, 905, 906, 907, 908, 909, 910, 911, 912, 913, 914, 915, 916, 917, 918, 919, 920, 921, 922, 923, 924, 925, 926, 927, 928, 929, 930, 931, 932, 933, 934, 935, 936, 937, 938, 939, 940, 941, 942, 943, 944, 945, 946, 947, 948, 949, 950, 951, 952, 953, 954, 955, 956, 957, 958, 959, 960, 961, 962, 963, 964, 965, 966, 967, 968, 969, 970, 971, 972, 973, 974, 975, 976, 977, 978, 979, 980, 981, 982, 983, 984, 985, 986, 987, 988, 989, 990, 991, 992, 993, 994, 995, 996, 997, 998, 999, 1000

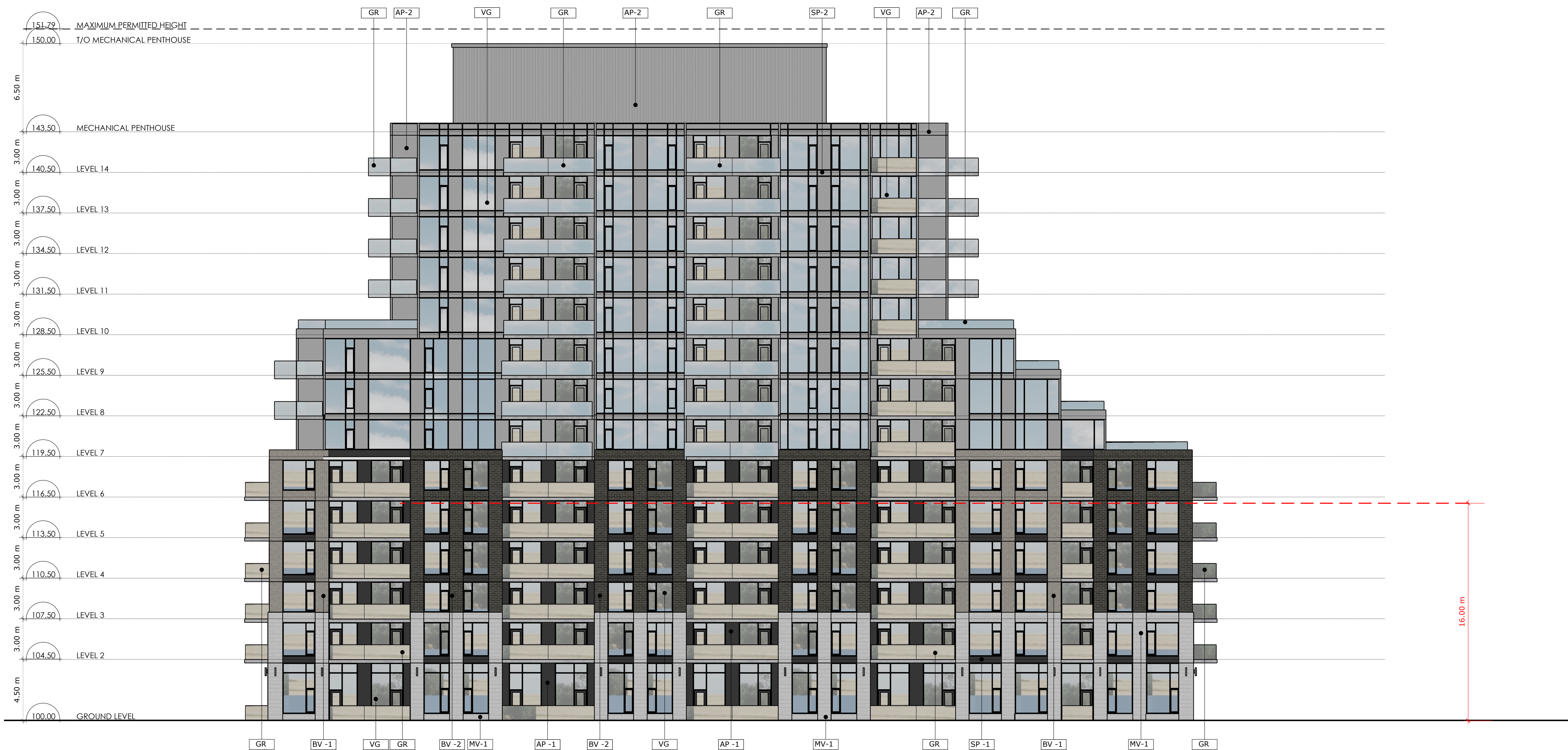

1 South Elevation
A3.01 Scale: 1: 150

2	22-09-16	ISSUED FOR REZONING SUB. NO. 2
1	22-04-13	ISSUED FOR REZONING
no.	date	revision

It is the responsibility of the appropriate contractor to check and verify all dimensions on site and report all errors and/or omissions to the architect.

All contractors must comply with all pertinent codes and by-laws.

Do not scale drawings.

This drawing may not be used for construction until signed.

Copyright reserved.

LEGEND:

NEW BUILD	
AP-1	ALUMINUM PANEL 1
AP-2	ALUMINUM PANEL 2
MA-1	MASONRY VENEER 1
BV-1	BRICK VENEER 1
BV-2	BRICK VENEER 2
GR	GLASS RAILING
SP-1	SPANDREL PANEL 1
SP-2	SPANDREL PANEL 2
VG	VISION GLASS

Hobin Architecture Incorporated
63 Pamela Street
Ottawa, Ontario
Canada K1S 5K6
T: 613-238-7200
F: 613-235-2005
E: mail@hobinarc.com
hobinarc.com



HOBIN
ARCHITECTURE

PROJECT/LOCATION:
3750 NORTH BOWESVILLE

DRAWING TITLE:
ELEVATIONS

DRAWN BY: PB DATE: 220916 SCALE: 1:150

PROJECT: 2115
DRAWING NO.: A3-01
REVISION NO.:



PROJECT TEAM

ARCHITECT
HOBIN ARCHITECTURE
PATRICK BISSON
T 613-238-7200

PLANNING
FOTENN CONSULTANTS INC.
GHADA ZAKI
T 613-730-5709

CIVIL
RCI ENGINEERING
ANGELA JONKMAN
T 613-254-9643 X209

LANDSCAPE ARCHITECT
XXX

TRANSPORTATION
CGH TRANSPORTATION
JOHN KINGSLEY
T 613-410-8243

ENVIRONMENTAL
GRADIENT WIND ENGINEERING
JUSTIN FERRARO
T 613-836-0434

SURVEYOR
XXX

BIRD FRIENDLY GLASS: AS PER CITY BIRD SAFE GUIDELINES OUTLINE 2, TYPING IN 3x6 WINDOW & 1x4 GLASS PROFILES FOR LOW REFLECTIVITY ONLY 1.4
1. GLASS PROFILES FOR BALCONY RAILINGS ON LEVEL 4
2. GLASS PROFILES FOR ALL BALCONY RAILINGS ON ROOF TERRACE LEVELS

no.	date	revision
2	22-09-16	ISSUED FOR REZONING SUB. NO. 2
1	22-04-13	ISSUED FOR REZONING

It is the responsibility of the appropriate contractor to check and verify all dimensions on site and report all errors and/or omissions to the architect.

All contractors must comply with all pertinent codes and by-laws.

Do not scale drawings.

This drawing may not be used for construction until signed.

Copyright reserved.

LEGEND:

NEW BUILD	
AP-1	ALUMINUM PANEL 1
AP-2	ALUMINUM PANEL 2
MV-1	MASONRY VENEER 1
BV-1	BRICK VENEER 1
BV-2	BRICK VENEER 2
GR	GLASS RAILING
SP-1	SPANDREL PANEL 1
SP-2	SPANDREL PANEL 2
VG	VISION GLASS

Hobin Architecture Incorporated
63 Pamela Street
Ottawa, Ontario
Canada K1S 5K6
T: 613-238-7200
F: 613-235-2005
E: mail@hobinarc.com



PROJECT/LOCATION:

3750 NORTH BOWESVILLE

DRAWING TITLE:

ELEVATIONS

DRAWN BY:

PB

DATE:

220916

SCALE:

1:150

PROJECT:

2115

DRAWING NO.:

A3-02

REVISION NO.:



1 East Elevation
A3.02 Scale: 1: 150



PROJECT TEAM

ARCHITECT
HOBIN ARCHITECTURE
PATRICK BISSON
T 613-238-7200

PLANNING
FOTENI CONSULTANTS INC.
GHADA ZAKI
T 613-730-5709

CIVIL
RCI ENGINEERING
ANGELA JONKMAN
T 613-254-9643 X209

LANDSCAPE ARCHITECT
XXX

TRANSPORTATION
CGH TRANSPORTATION
JOHN KINGSLEY
T 613-410-8243

ENVIRONMENTAL
GRADIENT WIND ENGINEERING
JUSTIN FERRARO
T 613-836-0434

SURVEYOR
XXX

BRID FRENCHLY GLASS: AS PER CITY BRD SAFE GUIDELINES OUTLINE 2, TYPED WITH 3% IRON OXIDE
1. GLASS PROVIDED WITH LOW REFLECTIVITY ONLY 1.4
2. GLASS PROVIDED WITH BALCONY RAILINGS ON LEVEL 4
3. GLASS PROVIDED WITH BALCONY RAILINGS ON ROOF TERRACE LEVELS

no.	date	revision
2	22-09-16	ISSUED FOR REZONING SUB. NO. 2
1	22-04-13	ISSUED FOR REZONING

It is the responsibility of the appropriate contractor to check and verify all dimensions on site and report all errors and/or omissions to the architect.

All contractors must comply with all pertinent codes and by-laws.

Do not scale drawings.

This drawing may not be used for construction until signed.

Copyright reserved.

LEGEND:

NEW BUILD	
AP-1	ALUMINUM PANEL 1
AP-2	ALUMINUM PANEL 2
MV-1	MASONRY VENEER 1
BV-1	BRICK VENEER 1
BV-2	BRICK VENEER 2
GR	GLASS RAILING
SP-1	SPANDREL PANEL 1
SP-2	SPANDREL PANEL 2
VG	VISION GLASS

Hobin Architecture Incorporated
63 Pamela Street
Ottawa, Ontario
Canada K1S 5K6
T: 613-238-7200
F: 613-235-2005
E: mail@hobinarc.com
hobinarc.com



PROJECT/LOCATION:

3750 NORTH BOWESVILLE

DRAWING TITLE:

ELEVATIONS

DRAWN BY:
PB

DATE:
220916

SCALE:
1:150

PROJECT:
2115

DRAWING NO.:
A3-03



REVISION NO.:



1 West Elevation
A3.03 Scale: 1: 150

PROJECT TEAM

ARCHITECT
HOBIN ARCHITECTURE
PATRICK BISSON
T 613-238-7200

PLANNING
FOTENN CONSULTANTS INC.
GHADA ZAKI
T 613-730-5709

CIVIL
RCI ENGINEERING
ANGELA JONKMAN
T 613-254-9643 X209

LANDSCAPE ARCHITECT
XXX

TRANSPORTATION
CGH TRANSPORTATION
JOHN KINGSLEY
T 613-410-8243

ENVIRONMENTAL
GRADIENT WIND ENGINEERING
JUSTIN FERRARO
T 613-836-0634

SURVEYOR
XXX

BIRD FRIENDLY GLASS: AS PER CITY BIRD SAFE GUIDELINES OUTLINE 2, 3, 4, 5, 6, 7, 8, 9, 10, 11, 12, 13, 14, 15, 16, 17, 18, 19, 20, 21, 22, 23, 24, 25, 26, 27, 28, 29, 30, 31, 32, 33, 34, 35, 36, 37, 38, 39, 40, 41, 42, 43, 44, 45, 46, 47, 48, 49, 50, 51, 52, 53, 54, 55, 56, 57, 58, 59, 60, 61, 62, 63, 64, 65, 66, 67, 68, 69, 70, 71, 72, 73, 74, 75, 76, 77, 78, 79, 80, 81, 82, 83, 84, 85, 86, 87, 88, 89, 90, 91, 92, 93, 94, 95, 96, 97, 98, 99, 100, 101, 102, 103, 104, 105, 106, 107, 108, 109, 110, 111, 112, 113, 114, 115, 116, 117, 118, 119, 120, 121, 122, 123, 124, 125, 126, 127, 128, 129, 130, 131, 132, 133, 134, 135, 136, 137, 138, 139, 140, 141, 142, 143, 144, 145, 146, 147, 148, 149, 150, 151, 152, 153, 154, 155, 156, 157, 158, 159, 160, 161, 162, 163, 164, 165, 166, 167, 168, 169, 170, 171, 172, 173, 174, 175, 176, 177, 178, 179, 180, 181, 182, 183, 184, 185, 186, 187, 188, 189, 190, 191, 192, 193, 194, 195, 196, 197, 198, 199, 200, 201, 202, 203, 204, 205, 206, 207, 208, 209, 210, 211, 212, 213, 214, 215, 216, 217, 218, 219, 220, 221, 222, 223, 224, 225, 226, 227, 228, 229, 230, 231, 232, 233, 234, 235, 236, 237, 238, 239, 240, 241, 242, 243, 244, 245, 246, 247, 248, 249, 250, 251, 252, 253, 254, 255, 256, 257, 258, 259, 260, 261, 262, 263, 264, 265, 266, 267, 268, 269, 270, 271, 272, 273, 274, 275, 276, 277, 278, 279, 280, 281, 282, 283, 284, 285, 286, 287, 288, 289, 290, 291, 292, 293, 294, 295, 296, 297, 298, 299, 300, 301, 302, 303, 304, 305, 306, 307, 308, 309, 310, 311, 312, 313, 314, 315, 316, 317, 318, 319, 320, 321, 322, 323, 324, 325, 326, 327, 328, 329, 330, 331, 332, 333, 334, 335, 336, 337, 338, 339, 340, 341, 342, 343, 344, 345, 346, 347, 348, 349, 350, 351, 352, 353, 354, 355, 356, 357, 358, 359, 360, 361, 362, 363, 364, 365, 366, 367, 368, 369, 370, 371, 372, 373, 374, 375, 376, 377, 378, 379, 380, 381, 382, 383, 384, 385, 386, 387, 388, 389, 390, 391, 392, 393, 394, 395, 396, 397, 398, 399, 400, 401, 402, 403, 404, 405, 406, 407, 408, 409, 410, 411, 412, 413, 414, 415, 416, 417, 418, 419, 420, 421, 422, 423, 424, 425, 426, 427, 428, 429, 430, 431, 432, 433, 434, 435, 436, 437, 438, 439, 440, 441, 442, 443, 444, 445, 446, 447, 448, 449, 450, 451, 452, 453, 454, 455, 456, 457, 458, 459, 460, 461, 462, 463, 464, 465, 466, 467, 468, 469, 470, 471, 472, 473, 474, 475, 476, 477, 478, 479, 480, 481, 482, 483, 484, 485, 486, 487, 488, 489, 490, 491, 492, 493, 494, 495, 496, 497, 498, 499, 500, 501, 502, 503, 504, 505, 506, 507, 508, 509, 510, 511, 512, 513, 514, 515, 516, 517, 518, 519, 520, 521, 522, 523, 524, 525, 526, 527, 528, 529, 530, 531, 532, 533, 534, 535, 536, 537, 538, 539, 540, 541, 542, 543, 544, 545, 546, 547, 548, 549, 550, 551, 552, 553, 554, 555, 556, 557, 558, 559, 560, 561, 562, 563, 564, 565, 566, 567, 568, 569, 570, 571, 572, 573, 574, 575, 576, 577, 578, 579, 580, 581, 582, 583, 584, 585, 586, 587, 588, 589, 590, 591, 592, 593, 594, 595, 596, 597, 598, 599, 600, 601, 602, 603, 604, 605, 606, 607, 608, 609, 610, 611, 612, 613, 614, 615, 616, 617, 618, 619, 620, 621, 622, 623, 624, 625, 626, 627, 628, 629, 630, 631, 632, 633, 634, 635, 636, 637, 638, 639, 640, 641, 642, 643, 644, 645, 646, 647, 648, 649, 650, 651, 652, 653, 654, 655, 656, 657, 658, 659, 660, 661, 662, 663, 664, 665, 666, 667, 668, 669, 670, 671, 672, 673, 674, 675, 676, 677, 678, 679, 680, 681, 682, 683, 684, 685, 686, 687, 688, 689, 690, 691, 692, 693, 694, 695, 696, 697, 698, 699, 700, 701, 702, 703, 704, 705, 706, 707, 708, 709, 710, 711, 712, 713, 714, 715, 716, 717, 718, 719, 720, 721, 722, 723, 724, 725, 726, 727, 728, 729, 730, 731, 732, 733, 734, 735, 736, 737, 738, 739, 740, 741, 742, 743, 744, 745, 746, 747, 748, 749, 750, 751, 752, 753, 754, 755, 756, 757, 758, 759, 760, 761, 762, 763, 764, 765, 766, 767, 768, 769, 770, 771, 772, 773, 774, 775, 776, 777, 778, 779, 780, 781, 782, 783, 784, 785, 786, 787, 788, 789, 790, 791, 792, 793, 794, 795, 796, 797, 798, 799, 800, 801, 802, 803, 804, 805, 806, 807, 808, 809, 810, 811, 812, 813, 814, 815, 816, 817, 818, 819, 820, 821, 822, 823, 824, 825, 826, 827, 828, 829, 830, 831, 832, 833, 834, 835, 836, 837, 838, 839, 840, 841, 842, 843, 844, 845, 846, 847, 848, 849, 850, 851, 852, 853, 854, 855, 856, 857, 858, 859, 860, 861, 862, 863, 864, 865, 866, 867, 868, 869, 870, 871, 872, 873, 874, 875, 876, 877, 878, 879, 880, 881, 882, 883, 884, 885, 886, 887, 888, 889, 890, 891, 892, 893, 894, 895, 896, 897, 898, 899, 900, 901, 902, 903, 904, 905, 906, 907, 908, 909, 910, 911, 912, 913, 914, 915, 916, 917, 918, 919, 920, 921, 922, 923, 924, 925, 926, 927, 928, 929, 930, 931, 932, 933, 934, 935, 936, 937, 938, 939, 940, 941, 942, 943, 944, 945, 946, 947, 948, 949, 950, 951, 952, 953, 954, 955, 956, 957, 958, 959, 960, 961, 962, 963, 964, 965, 966, 967, 968, 969, 970, 971, 972, 973, 974, 975, 976, 977, 978, 979, 980, 981, 982, 983, 984, 985, 986, 987, 988, 989, 990, 991, 992, 993, 994, 995, 996, 997, 998, 999, 1000



1 Interior South Elevation
A3.04 Scale: 1: 150

no.	date	revision
2	22-09-16	ISSUED FOR REZONING SUB. NO. 2
1	22-04-13	ISSUED FOR REZONING

It is the responsibility of the appropriate contractor to check and verify all dimensions on site and report all errors and/or omissions to the architect.

All contractors must comply with all pertinent codes and by-laws.

Do not scale drawings.

This drawing may not be used for construction until signed.

Copyright reserved.

LEGEND:

AP-1	ALUMINUM PANEL 1
AP-2	ALUMINUM PANEL 2
MV-1	MASCOTRY VENEER 1
BV-1	BRICK VENEER 1
BV-2	BRICK VENEER 2
GR	GLASS RAILING
SP-1	SPANDREL PANEL 1
SP-2	SPANDREL PANEL 2
VG	VISION GLASS

Hobin Architecture Incorporated
63 Pamela Street
Ottawa, Ontario
Canada K1S 5K6
T: 613-238-7200
F: 613-235-2005
E: mail@hobinarc.com
hobinarc.com



HOBIN
ARCHITECTURE

PROJECT/LOCATION:
3750 NORTH BOWESVILLE

DRAWING TITLE:
ELEVATIONS

DRAWN BY: PB	DATE: 220916	SCALE: 1:150
PROJECT: 2115		DRAWING NO.: A3-04
REVISION NO.:		



PROJECT TEAM

ARCHITECT
HOBIN ARCHITECTURE
PATRICK BISSON
T 613-238-7200

PLANNING
FOTENN CONSULTANTS INC.
GHADA ZAKI
T 613-730-5709

CIVIL
RCI ENGINEERING
ANGELA JONKMAN
T 613-254-9643 X209

LANDSCAPE ARCHITECT
XXX

TRANSPORTATION
CGH TRANSPORTATION
JOHN KINGSLEY
T 613-410-8243

ENVIRONMENTAL
GRADIENT WIND ENGINEERING
JUSTIN FERRARO
T 613-836-0634

SURVEYOR
XXX

BIRD FRIENDLY GLASS: AS PER CITY BIRD SAFE GUIDELINES OUTLINE 2, 3, 4, 5, 6, 7, 8, 9, 10, 11, 12, 13, 14, 15, 16, 17, 18, 19, 20, 21, 22, 23, 24, 25, 26, 27, 28, 29, 30, 31, 32, 33, 34, 35, 36, 37, 38, 39, 40, 41, 42, 43, 44, 45, 46, 47, 48, 49, 50, 51, 52, 53, 54, 55, 56, 57, 58, 59, 60, 61, 62, 63, 64, 65, 66, 67, 68, 69, 70, 71, 72, 73, 74, 75, 76, 77, 78, 79, 80, 81, 82, 83, 84, 85, 86, 87, 88, 89, 90, 91, 92, 93, 94, 95, 96, 97, 98, 99, 100, 101, 102, 103, 104, 105, 106, 107, 108, 109, 110, 111, 112, 113, 114, 115, 116, 117, 118, 119, 120, 121, 122, 123, 124, 125, 126, 127, 128, 129, 130, 131, 132, 133, 134, 135, 136, 137, 138, 139, 140, 141, 142, 143, 144, 145, 146, 147, 148, 149, 150, 151, 152, 153, 154, 155, 156, 157, 158, 159, 160, 161, 162, 163, 164, 165, 166, 167, 168, 169, 170, 171, 172, 173, 174, 175, 176, 177, 178, 179, 180, 181, 182, 183, 184, 185, 186, 187, 188, 189, 190, 191, 192, 193, 194, 195, 196, 197, 198, 199, 200, 201, 202, 203, 204, 205, 206, 207, 208, 209, 210, 211, 212, 213, 214, 215, 216, 217, 218, 219, 220, 221, 222, 223, 224, 225, 226, 227, 228, 229, 230, 231, 232, 233, 234, 235, 236, 237, 238, 239, 240, 241, 242, 243, 244, 245, 246, 247, 248, 249, 250, 251, 252, 253, 254, 255, 256, 257, 258, 259, 260, 261, 262, 263, 264, 265, 266, 267, 268, 269, 270, 271, 272, 273, 274, 275, 276, 277, 278, 279, 280, 281, 282, 283, 284, 285, 286, 287, 288, 289, 290, 291, 292, 293, 294, 295, 296, 297, 298, 299, 300, 301, 302, 303, 304, 305, 306, 307, 308, 309, 310, 311, 312, 313, 314, 315, 316, 317, 318, 319, 320, 321, 322, 323, 324, 325, 326, 327, 328, 329, 330, 331, 332, 333, 334, 335, 336, 337, 338, 339, 340, 341, 342, 343, 344, 345, 346, 347, 348, 349, 350, 351, 352, 353, 354, 355, 356, 357, 358, 359, 360, 361, 362, 363, 364, 365, 366, 367, 368, 369, 370, 371, 372, 373, 374, 375, 376, 377, 378, 379, 380, 381, 382, 383, 384, 385, 386, 387, 388, 389, 390, 391, 392, 393, 394, 395, 396, 397, 398, 399, 400, 401, 402, 403, 404, 405, 406, 407, 408, 409, 410, 411, 412, 413, 414, 415, 416, 417, 418, 419, 420, 421, 422, 423, 424, 425, 426, 427, 428, 429, 430, 431, 432, 433, 434, 435, 436, 437, 438, 439, 440, 441, 442, 443, 444, 445, 446, 447, 448, 449, 450, 451, 452, 453, 454, 455, 456, 457, 458, 459, 460, 461, 462, 463, 464, 465, 466, 467, 468, 469, 470, 471, 472, 473, 474, 475, 476, 477, 478, 479, 480, 481, 482, 483, 484, 485, 486, 487, 488, 489, 490, 491, 492, 493, 494, 495, 496, 497, 498, 499, 500, 501, 502, 503, 504, 505, 506, 507, 508, 509, 510, 511, 512, 513, 514, 515, 516, 517, 518, 519, 520, 521, 522, 523, 524, 525, 526, 527, 528, 529, 530, 531, 532, 533, 534, 535, 536, 537, 538, 539, 540, 541, 542, 543, 544, 545, 546, 547, 548, 549, 550, 551, 552, 553, 554, 555, 556, 557, 558, 559, 560, 561, 562, 563, 564, 565, 566, 567, 568, 569, 570, 571, 572, 573, 574, 575, 576, 577, 578, 579, 580, 581, 582, 583, 584, 585, 586, 587, 588, 589, 590, 591, 592, 593, 594, 595, 596, 597, 598, 599, 600, 601, 602, 603, 604, 605, 606, 607, 608, 609, 610, 611, 612, 613, 614, 615, 616, 617, 618, 619, 620, 621, 622, 623, 624, 625, 626, 627, 628, 629, 630, 631, 632, 633, 634, 635, 636, 637, 638, 639, 640, 641, 642, 643, 644, 645, 646, 647, 648, 649, 650, 651, 652, 653, 654, 655, 656, 657, 658, 659, 660, 661, 662, 663, 664, 665, 666, 667, 668, 669, 670, 671, 672, 673, 674, 675, 676, 677, 678, 679, 680, 681, 682, 683, 684, 685, 686, 687, 688, 689, 690, 691, 692, 693, 694, 695, 696, 697, 698, 699, 700, 701, 702, 703, 704, 705, 706, 707, 708, 709, 710, 711, 712, 713, 714, 715, 716, 717, 718, 719, 720, 721, 722, 723, 724, 725, 726, 727, 728, 729, 730, 731, 732, 733, 734, 735, 736, 737, 738, 739, 740, 741, 742, 743, 744, 745, 746, 747, 748, 749, 750, 751, 752, 753, 754, 755, 756, 757, 758, 759, 760, 761, 762, 763, 764, 765, 766, 767, 768, 769, 770, 771, 772, 773, 774, 775, 776, 777, 778, 779, 780, 781, 782, 783, 784, 785, 786, 787, 788, 789, 790, 791, 792, 793, 794, 795, 796, 797, 798, 799, 800, 801, 802, 803, 804, 805, 806, 807, 808, 809, 810, 811, 812, 813, 814, 815, 816, 817, 818, 819, 820, 821, 822, 823, 824, 825, 826, 827, 828, 829, 830, 831, 832, 833, 834, 835, 836, 837, 838, 839, 840, 841, 842, 843, 844, 845, 846, 847, 848, 849, 850, 851, 852, 853, 854, 855, 856, 857, 858, 859, 860, 861, 862, 863, 864, 865, 866, 867, 868, 869, 870, 871, 872, 873, 874, 875, 876, 877, 878, 879, 880, 881, 882, 883, 884, 885, 886, 887, 888, 889, 890, 891, 892, 893, 894, 895, 896, 897, 898, 899, 900, 901, 902, 903, 904, 905, 906, 907, 908, 909, 910, 911, 912, 913, 914, 915, 916, 917, 918, 919, 920, 921, 922, 923, 924, 925, 926, 927, 928, 929, 930, 931, 932, 933, 934, 935, 936, 937, 938, 939, 940, 941, 942, 943, 944, 945, 946, 947, 948, 949, 950, 951, 952, 953, 954, 955, 956, 957, 958, 959, 960, 961, 962, 963, 964, 965, 966, 967, 968, 969, 970, 971, 972, 973, 974, 975, 976, 977, 978, 979, 980, 981, 982, 983, 984, 985, 986, 987, 988, 989, 990, 991, 992, 993, 994, 995, 996, 997, 998, 999, 1000

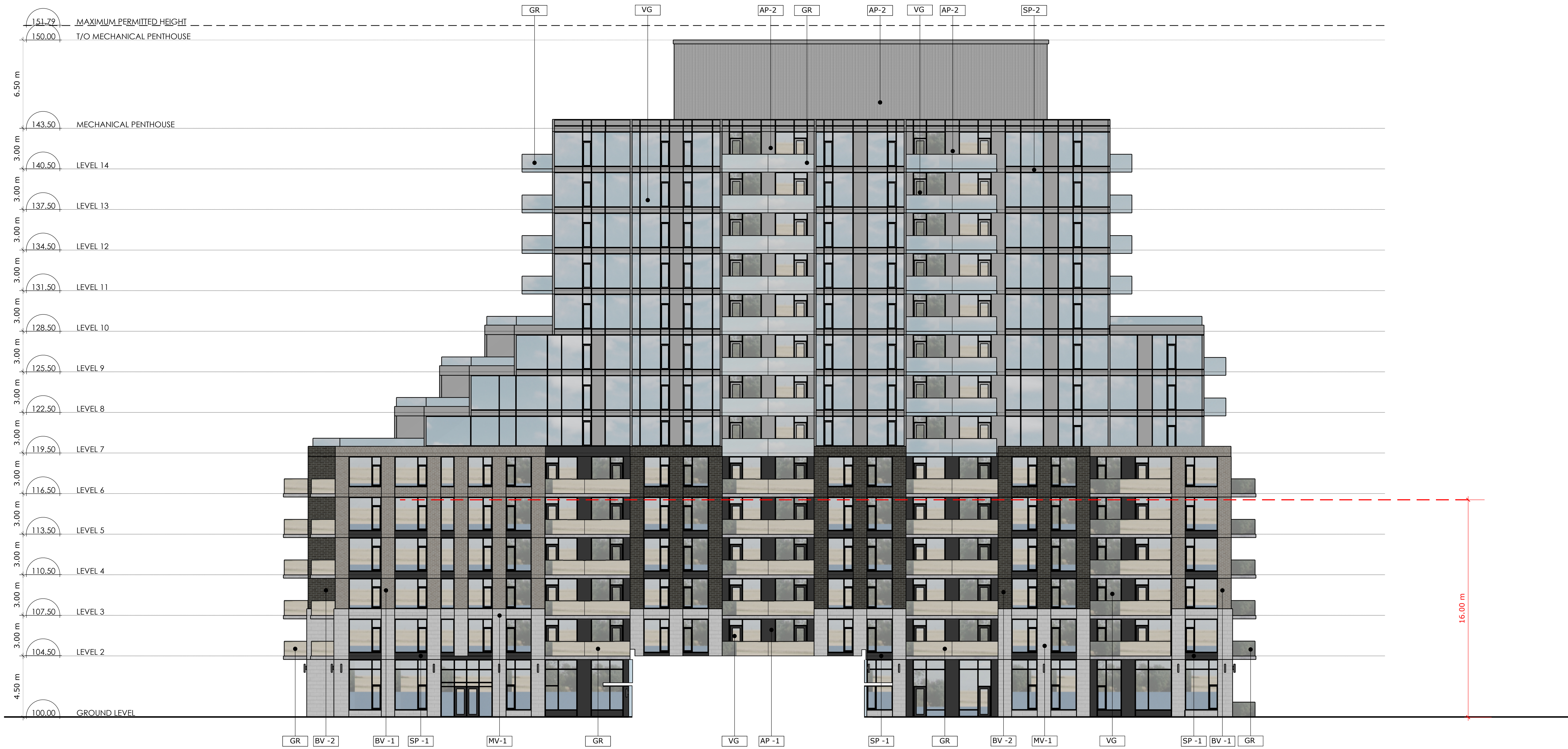

1 Interior North Elevation
A3.05 Scale: 1: 150

no.	date	revision
2	22-09-16	ISSUED FOR REZONING SUB. NO. 2
1	22-04-13	ISSUED FOR REZONING

It is the responsibility of the appropriate contractor to check and verify all dimensions on site and report all errors and/or omissions to the architect.

All contractors must comply with all pertinent codes and by-laws.

Do not scale drawings.

This drawing may not be used for construction until signed.

Copyright reserved.

LEGEND:

AP-1	ALUMINUM PANEL 1
AP-2	ALUMINUM PANEL 2
MV-1	MASONRY VENEER 1
BV-1	BRICK VENEER 1
BV-2	BRICK VENEER 2
GR	GLASS RAILING
SP-1	SPANDREL PANEL 1
SP-2	SPANDREL PANEL 2
VG	VISION GLASS

Hobin Architecture Incorporated
63 Pamela Street
Ottawa, Ontario
Canada K1S 5K6
T: 613-238-7200
F: 613-235-2005
E: mail@hobinarc.com
hobinarc.com



HOBIN
ARCHITECTURE

PROJECT/LOCATION:
3750 NORTH BOWESVILLE

DRAWING TITLE:
ELEVATIONS

DRAWN BY: PB
DATE: 220916
SCALE: 1:150

PROJECT: 2115
DRAWING NO.: A3-05

REVISION NO.:



SUN / SHADOW STUDY

MARCH / SEPTEMBER 21

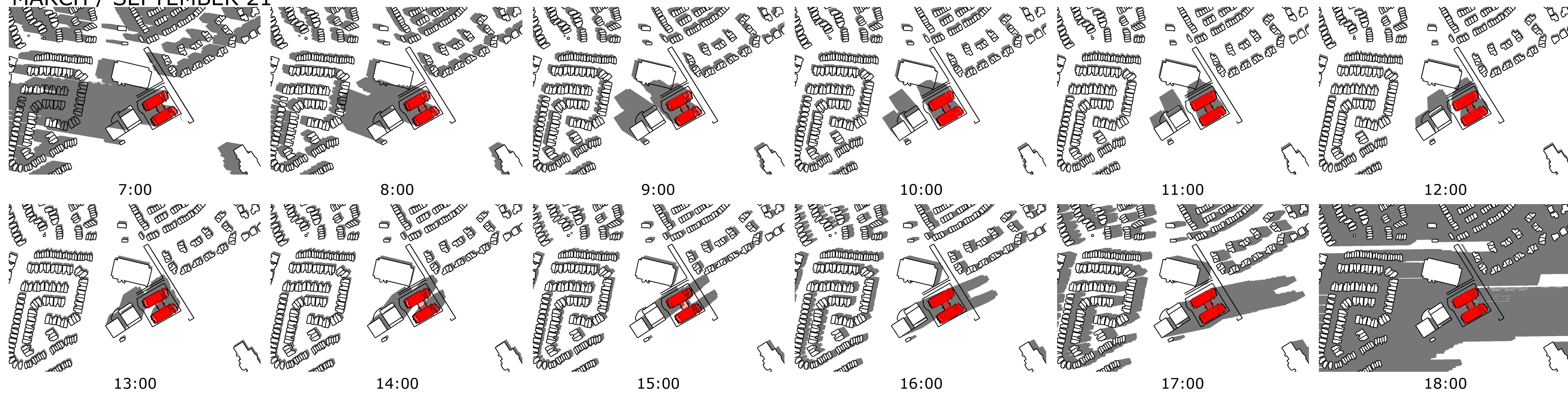

JUNE 21

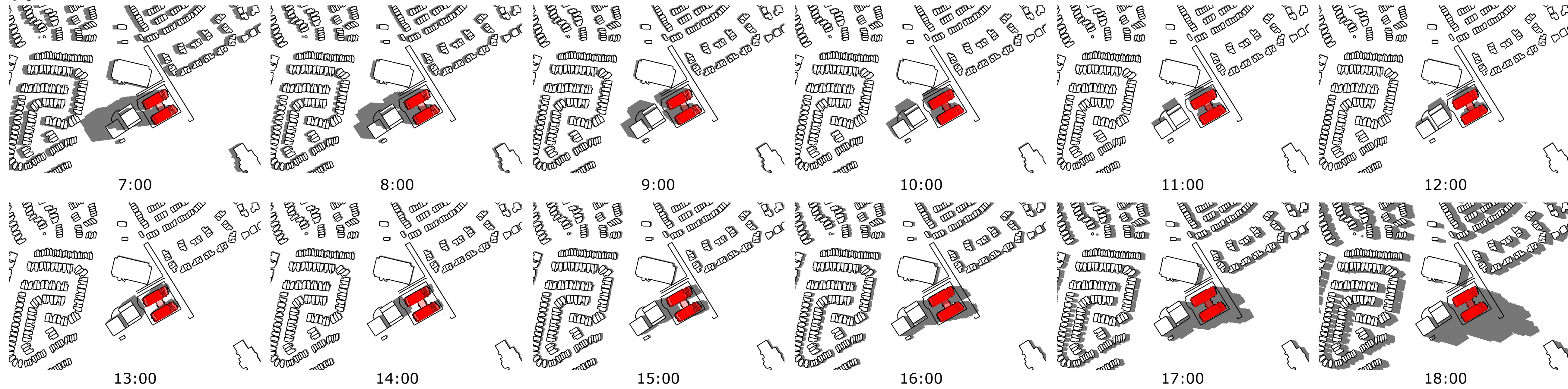

DECEMBER 21

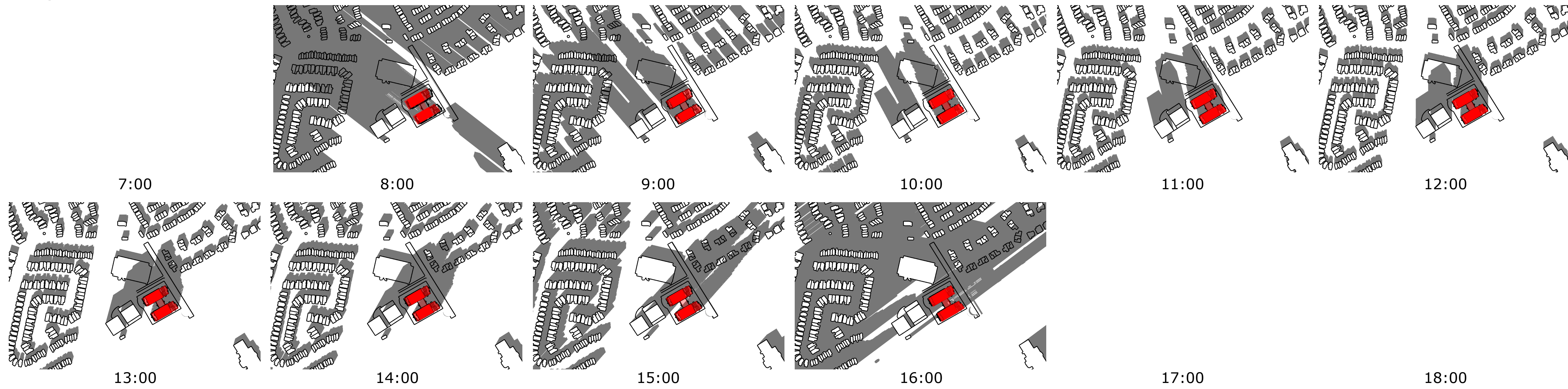

PROJECT TEAM

ARCHITECT
HOBIN ARCHITECTURE
PATRICK BISSON
T 613-238-7200

PLANNING
FOTENNI CONSULTANTS INC.
GHADA ZARI
T 613-730-5709

CIVIL
RCI ENGINEERING
ANGELA JONKMAN
T 613-254-9643 X209

LANDSCAPE ARCHITECT
XXX

TRANSPORTATION
CGH TRANSPORTATION
JOHN KINGSLEY
T 613-410-8243

ENVIRONMENTAL
GRADIENT WIND ENGINEERING
JUSTIN FERRARO
T 613-836-0434

SURVEYOR
XXX

BUILDING GLASS: AS PER CITY BLDG DEPT. GUIDELINES OUTLINE 2.1, 2.2 AND 2.3. WINDOW GLASS: AS PER CITY BLDG DEPT. GUIDELINES OUTLINE 2.1, 2.2 AND 2.3. GLASS PROFILES: 60% LOW PERMEABILITY GLASS. GLASS PROFILES FOR ALL BALCONY RAILINGS ON LEVEL 4. GLASS PROFILES FOR ALL BALCONY RAILINGS ON ROOF TERRACE LEVELS.

2	22-09-16	ISSUED FOR REZONING SUB. NO. 2
1	22-04-13	ISSUED FOR REZONING
no.	date	revision

It is the responsibility of the appropriate contractor to check and verify all dimensions on site and report all errors and/or omissions to the architect.

All contractors must comply with all pertinent codes and by-laws.

Do not scale drawings.

This drawing may not be used for construction until signed.

Copyright reserved.

Hobin Architecture Incorporated
63 Pamela Street
Ottawa, Ontario
Canada K1S 5K6
T: 613-238-7200
F: 613-235-2005
E: mail@hobinarc.com
hobinarc.com



PROJECT/LOCATION:

3750 NORTH BOWESVILLE

DRAWING TITLE:

SUN SHADOW ANALYSIS

DRAWN BY:
PB

DATE:
220916

SCALE:
N/A



PROJECT:
2115

DRAWING NO.:
A3-06

REVISION NO.: