



GENERAL NOTES

1. These architectural documents are the exclusive property of HDR Architecture Associates and NEUF architect(e)s and cannot be used, copied or reproduced without written pre-authorization.
2. All dimensions which appear on the documents must be verified by the contractor before starting work.
3. The architect must be notified of all errors, omissions and discrepancies between these documents and those of the other professionals.
4. The dimensions on these documents must be read and not measured.

Structural Engineer
RJC Engineers
 1540 Carling Avenue, Suite 304
 Ottawa, ON, K1Z 6P9

Electrical & Mechanical Engineer
Smith + Andersen
 1600 Carling Avenue, Suite 530
 Ottawa, ON, K1Z 1G3

Planning
Folenn Planning + Design
 388 Cooper Street, Suite 303
 Ottawa, ON, K2P 2H7

Landscape Architect
CSW
 319 McRae Avenue, Suite 502
 Ottawa, ON, M1Z 0S9

Civil
CIMA
 240 Catherine Street, Unit 110
 Ottawa, ON, K2P 2G8

Architect
NEUF architect(e)s CANADA INC.
 47 Clarence St. Suite 406, Ottawa, ON K1N 9K1



SEAL:



Client
DREAM UNLIMITED
 30 Adelaide Street East
 Suite 301
 Toronto, ON, M5C 3H1
 T: (416) 365-3535

ZIBI
 6 Booth Street (Abert Island)
 Ottawa, ON, M1R 6K8

Project
ZIBI - BLOCK 204

Location
**315 Miwate Private
 Ottawa, ON**

PROJECT No.
 12791

NO	REVISION	DATE (yy-mm-dd)
A	ISSUED FOR SITE PLAN CONTROL APPLICATION	2022-04-21
B	ISSUED FOR SITE PLAN CONTROL APPLICATION RE-SUBMISSION	2022-09-15
C	ISSUED FOR SITE PLAN CONTROL APPLICATION RE-SUBMISSION	2022-12-02
D	ISSUED FOR SITE PLAN CONTROL RE-SUBMISSION	2023-02-17

**Preliminary
 DO NOT USE FOR
 CONSTRUCTION**

Drawn by
AC / EW

Checked by
CI / LK

DATE (yy-mm-dd)
09/01/22

Scale
1 : 2000

COVER

Revision
D

Drawing Number
**SPA-A000
 #18749**

SHEET NUMBER	SHEET NAME
SPA-A000	COVER
SPA-A001	PROJECT PERSPECTIVES
SPA-A005	CONTEXT SITE PLAN
SPA-A100	SITE PLAN
SPA-A101	SHADOW STUDY
SPA-A200	FLOOR PLAN - P1
SPA-A201	FLOOR PLAN - LEVEL 1 (GROUND)
SPA-A202	FLOOR PLAN - LEVEL 2
SPA-A203	FLOOR PLAN - LEVEL 3-5
SPA-A204	FLOOR PLAN - LEVEL 6-8
SPA-A209	FLOOR PLAN LEVEL 9
SPA-A210	FLOOR PLAN - LEVEL 10
SPA-A211	FLOOR PLAN - LEVEL 11-22
SPA-A223	FLOOR PLAN - MECHANICAL PENTHOUSE
SPA-A301	NORTH-SOUTH SECTION
SPA-A302	EAST-WEST SECTION
SPA-A400	AXONOMETRIC VIEWS
SPA-A401	AXONOMETRIC VIEWS
SPA-A410	ELEVATION - NORTH
SPA-A411	ELEVATION - SOUTH
SPA-A413	ELEVATION - EAST
SPA-A414	ELEVATION - WEST
SPA-A415	BIRD FRIENDLY DESIGN

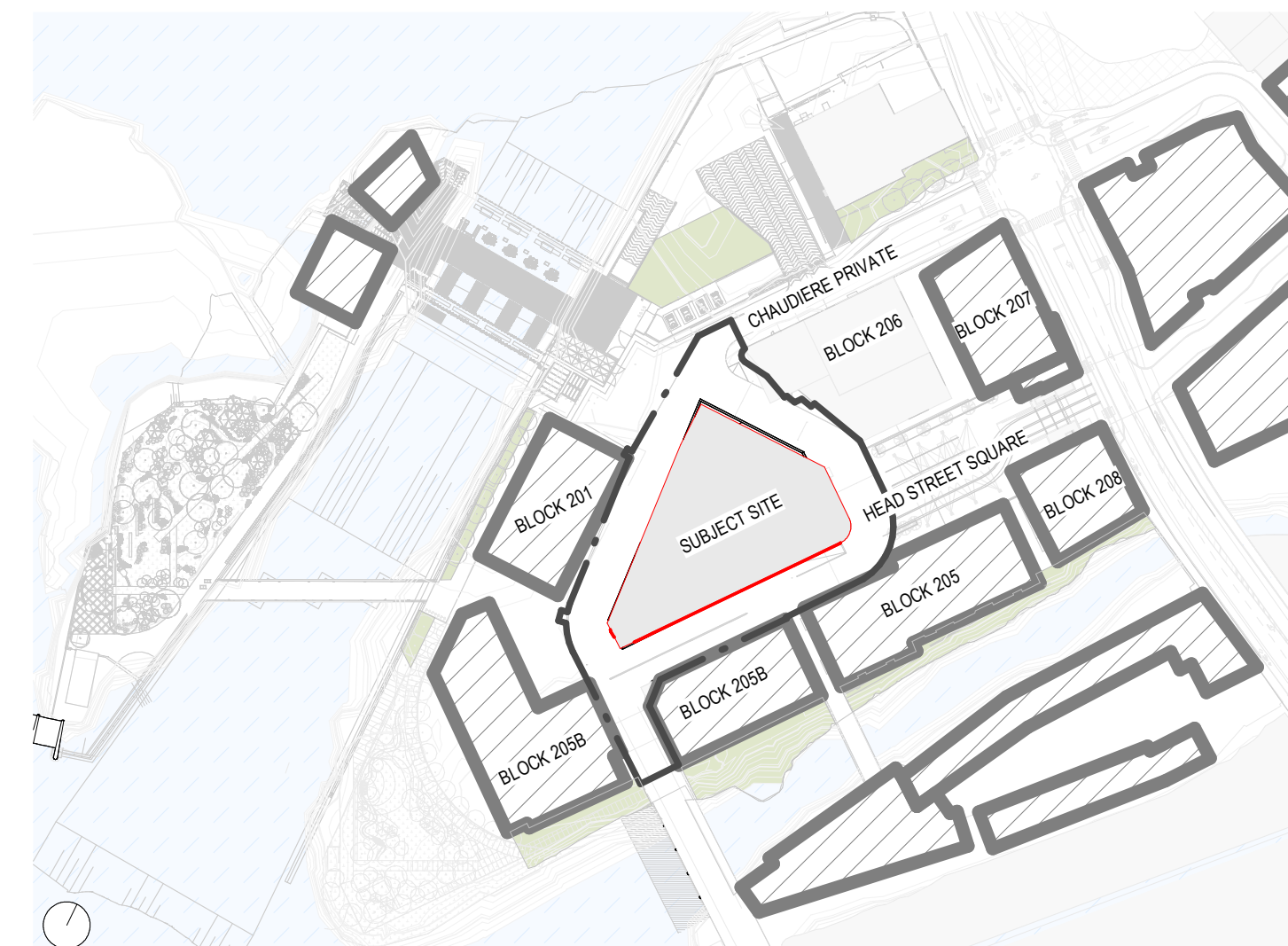

ZIBI BLOCK 204 - PROPOSED MIXED USE DEVELOPMENT

AUGUST 31, 2022

- GENERAL NOTES
1. These architectural documents are the exclusive property of HDR Architecture Associates and NEUF architect(e)s and cannot be used, copied or reproduced without written pre-authorization.
 2. All dimensions which appear on the documents must be verified by the contractor before to start the work.
 3. The architect must be notified of all errors, omissions and discrepancies between these documents and those of the others professionals.
 4. The dimensions on these documents must be read and not measured.

Structural Engineer
RJC Engineers
 1540 Carling Avenue, Suite 304
 Ottawa, ON, K1Z 8P9

Electrical & Mechanical Engineer
Smith + Andersen
 1600 Carling Avenue, Suite 530
 Ottawa, ON, K1Z 1G3

Planning
Folenn Planning + Design
 388 Cooper Street, Suite 300
 Ottawa, ON, K2P 2H7

Landscape Architect
CSW
 319 McRae Avenue, Suite 502
 Ottawa, ON, K1Z 0S9

Civil
CIMA
 240 Catherine Street, Unit 110
 Ottawa, ON, K2P 2G8

Architect
NEUF architect(e)s CANADA INC.
 47 Clarence St, Suite 406, Ottawa, ON K1N 9K1



SEAL:



PROJECT NORTH

Client
DREAM UNLIMITED
 30 Adelaide Street East
 Suite 301
 Toronto, ON, M5C 3H1
 T: (416) 365-3535

ZIBI
 6 Booth Street (Albert Island)
 Ottawa, ON, M1R 6K8

Project
ZIBI - BLOCK 204

Location PROJECT No.
315 Miwate Private 12791
Ottawa, ON

NO	REVISION	DATE (yy-mm-dd)
A	ISSUED FOR SITE PLAN CONTROL APPLICATION	2022-04-21
B	ISSUED FOR SITE PLAN CONTROL APPLICATION RE-SUBMISSION	2022-09-15
C	ISSUED FOR SITE PLAN CONTROL APPLICATION RE-SUBMISSION	2022-12-02
D	ISSUED FOR SITE PLAN CONTROL RE-SUBMISSION	2023-02-17

Preliminary
 DO NOT USE FOR
 CONSTRUCTION

Drawn by
AC / EW Checked by
CI / LK
 DATE (yy-mm-dd) 09/01/22 Scale

Drawing Title
PROJECT PERSPECTIVES

Revision Drawing Number
D SPA-A001
 #18749



VIEW FROM HEAD ST. SQ.



VIEW FROM SOUTH WEST



VIEW FROM NORTH

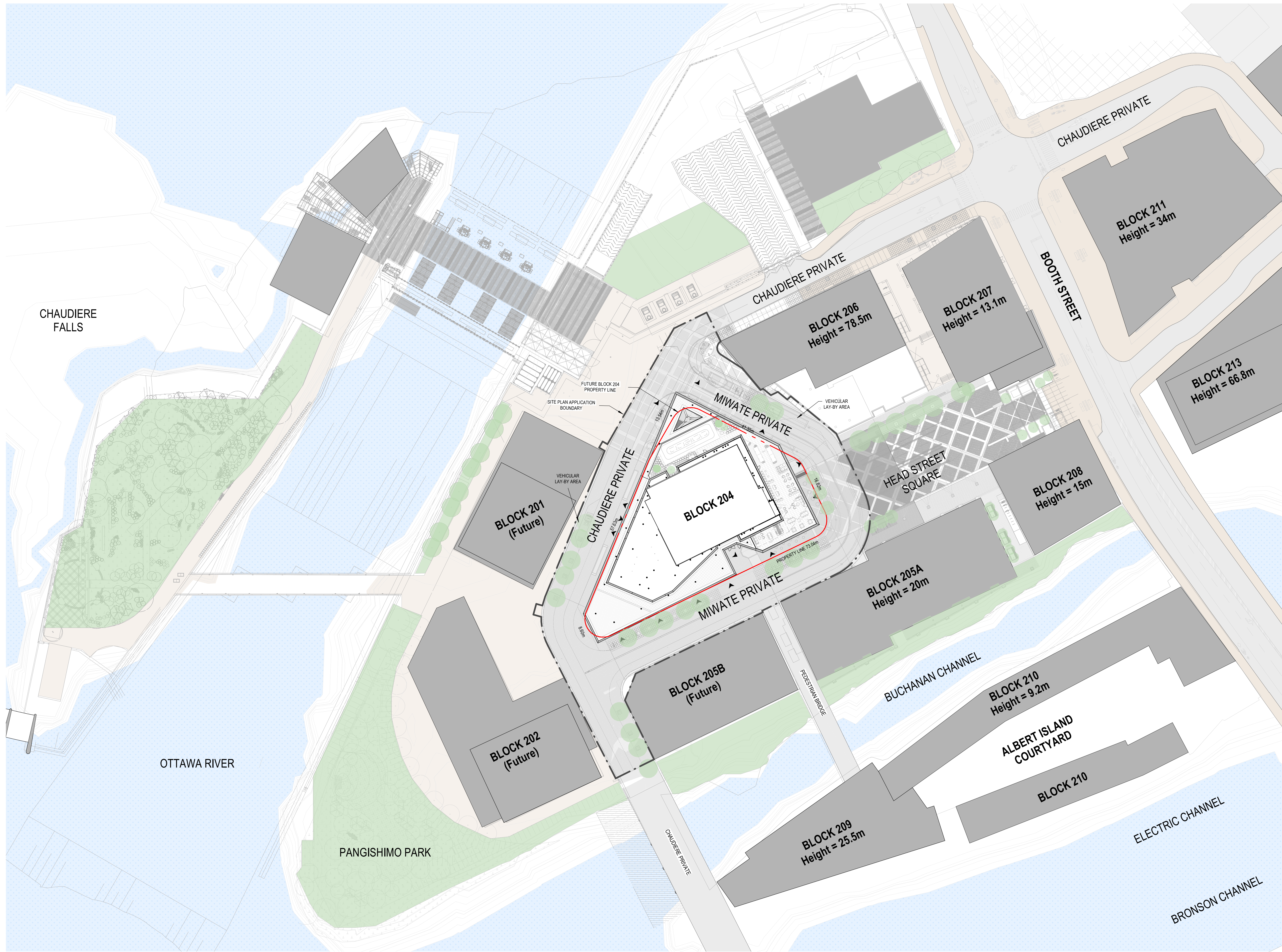

GENERAL NOTES

1. These architectural documents are the exclusive property of HDR Architecture Associates and NEUF architects and cannot be used, copied or reproduced without written pre-authorization.
2. All dimensions which appear on the documents must be verified by the contractor before to start the work.
3. The architect must be notified of all errors, omissions and discrepancies between these documents and those of the others professionals.
4. The dimensions on these documents must be read and not measured.

Structural Engineer
RJC Engineers
 1540 Carling Avenue, Suite 304
 Ottawa, ON, K1Z 8P9

Electrical & Mechanical Engineer
Smith + Andersen
 1600 Carling Avenue, Suite 530
 Ottawa, ON, K1Z 1G3

Planning
Folenn Planning + Design
 388 Cooper Street, Suite 303
 Ottawa, ON, K2P 2H7

Landscape Architect
CSW
 319 McRae Avenue, Suite 502
 Ottawa, ON, K1Z 0S9

Civil
CIMA
 240 Catherine Street, Unit 110
 Ottawa, ON, K2P 2G8

Architect
NEUF architect(e)s CANADA INC.
 47 Clarence St, Suite 406, Ottawa, ON K1N 9K1
NEUF ARCHITECTS

SEAL:



PROJECT NORTH

Client
DREAM UNLIMITED
 30 Adelaide Street East
 Suite 301
 Toronto, ON, M5C 3H1
 T: (416) 365-3535

ZIBI
 6 Booth Street (Albert Island)
 Ottawa, ON, M1R 6K8

Project
ZIBI - BLOCK 204

Location PROJECT No.
315 Miwate Private 12791
Ottawa, ON

NO	REVISION	DATE (yy-mm-dd)
A	ISSUED FOR SITE PLAN CONTROL APPLICATION	2022-04-21
B	ISSUED FOR SITE PLAN CONTROL APPLICATION RE-SUBMISSION	2022-09-15
C	ISSUED FOR SITE PLAN CONTROL APPLICATION RE-SUBMISSION	2022-12-02
D	ISSUED FOR SITE PLAN CONTROL RE-SUBMISSION	2023-02-17

**Preliminary
 DO NOT USE FOR
 CONSTRUCTION**

Drawn by
 AC / EW
 DATE (yy-mm-dd)
 09/01/22
 Drawing Title

Checked by
 CI / LK
 Scale
 1 : 500

CONTEXT SITE PLAN

Revision Drawing Number
D SPA-A005
 #18749

- GENERAL NOTES
1. These architectural documents are the exclusive property of HDR Architecture Associates and NEUF architect(e)s and cannot be used, copied or reproduced without written pre-authorization.
 2. All dimensions which appear on the documents must be verified by the contractor before to start the work.
 3. The architect must be notified of all errors, omissions and discrepancies between these documents and those of the other professionals.
 4. The dimensions on these documents must be read and not measured.

Structural Engineer
RJC Engineers
 1540 Carling Avenue, Suite 304
 Ottawa, ON, K1Z 8P9

Electrical & Mechanical Engineer
Smith + Andersen
 1600 Carling Avenue, Suite 530
 Ottawa, ON, K1Z 1G3

Planning
Folenn Planning + Design
 388 Cooper Street, Suite 300
 Ottawa, ON, K2P 2H7

Landscape Architect
CSW
 319 McRae Avenue, Suite 502
 Ottawa, ON, M1Z 6S9

Civil
CIMA
 240 Catherine Street, Unit 110
 Ottawa, ON, K2P 2G8

Architect
NEUF architect(e)s CANADA INC.
 47 Clarence St, Suite 406, Ottawa, ON K1N 9K1



SEAL:

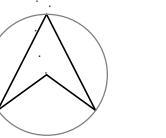
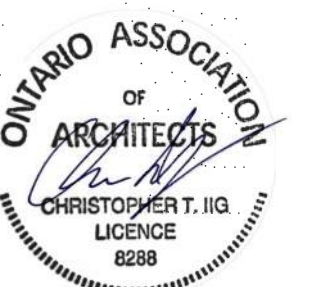

PROJECT NORTH

Client
DREAM UNLIMITED
 30 Adelaide Street East
 Suite 301
 Toronto, ON, M5C 3H1
 T: (416) 365-3535

ZIBI
 6 Booth Street (Albert Island)
 Ottawa, ON, M1R 6K8

Project
ZIBI - BLOCK 204

Location PROJECT No.
315 Miwate Private 12791
Ottawa, ON

NO	REVISION	DATE (yy-mm-dd)
A	ISSUED FOR SITE PLAN CONTROL APPLICATION	2022-04-21
B	ISSUED FOR SITE PLAN CONTROL APPLICATION RE-SUBMISSION	2022-09-15
C	ISSUED FOR SITE PLAN CONTROL APPLICATION RE-SUBMISSION	2022-12-02
D	ISSUED FOR SITE PLAN CONTROL RE-SUBMISSION	2023-02-17

Preliminary
 DO NOT USE FOR
 CONSTRUCTION

Drawn by
 AC / EW
 DATE (yy-mm-dd)
 09/01/22
 Drawing Title

Checked by
 CI / LK
 Scale
 1 : 2500

SHADOW STUDY

Revision Drawing Number
D SPA-A101
 #18749

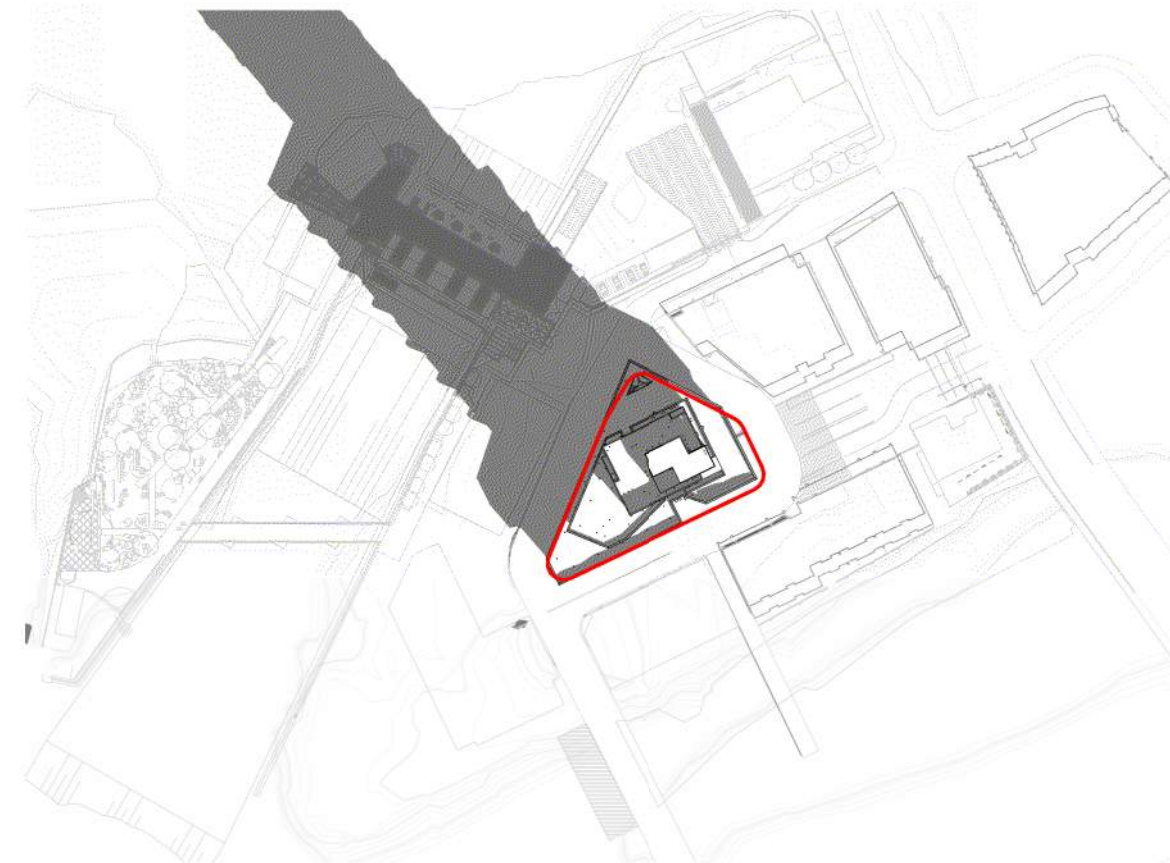

DECEMBER 21ST 9AM

1 : 2500

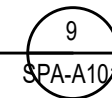

DECEMBER 21ST 12PM

1 : 2500

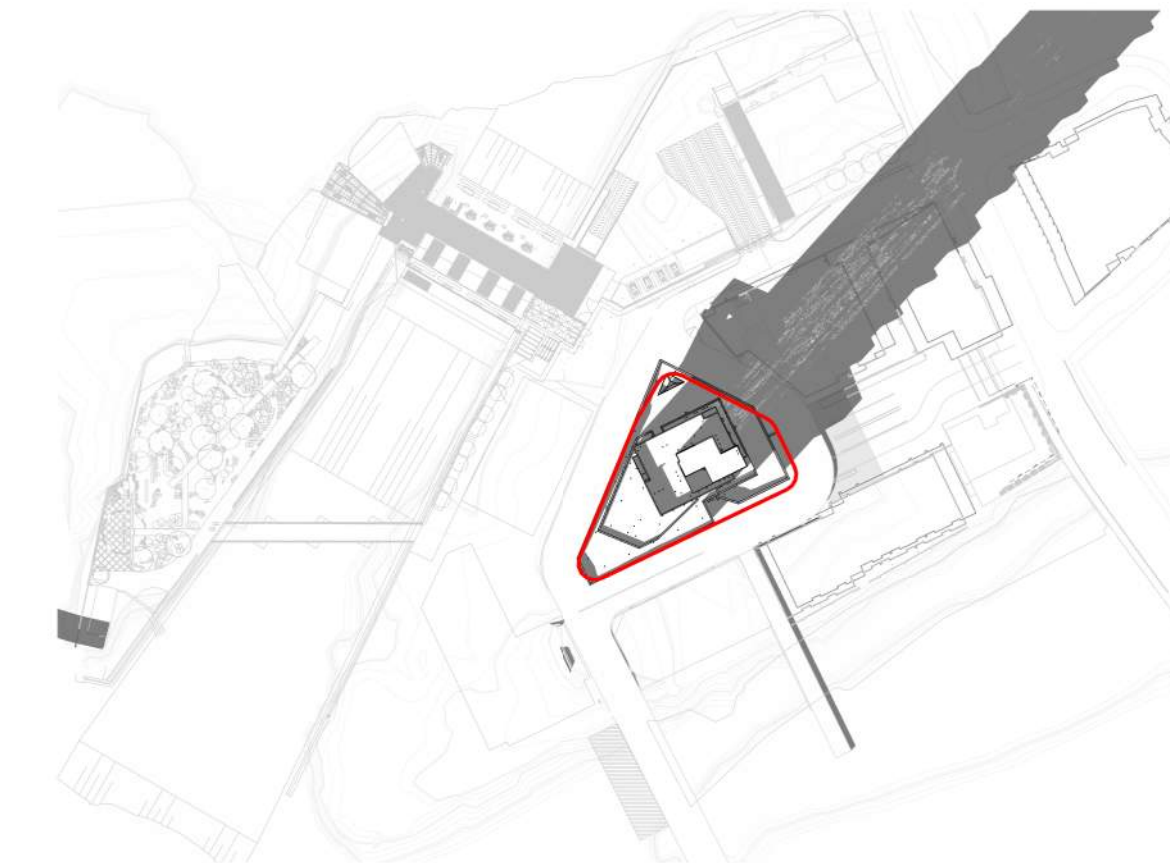
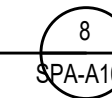

DECEMBER 21ST 3PM

1 : 2500

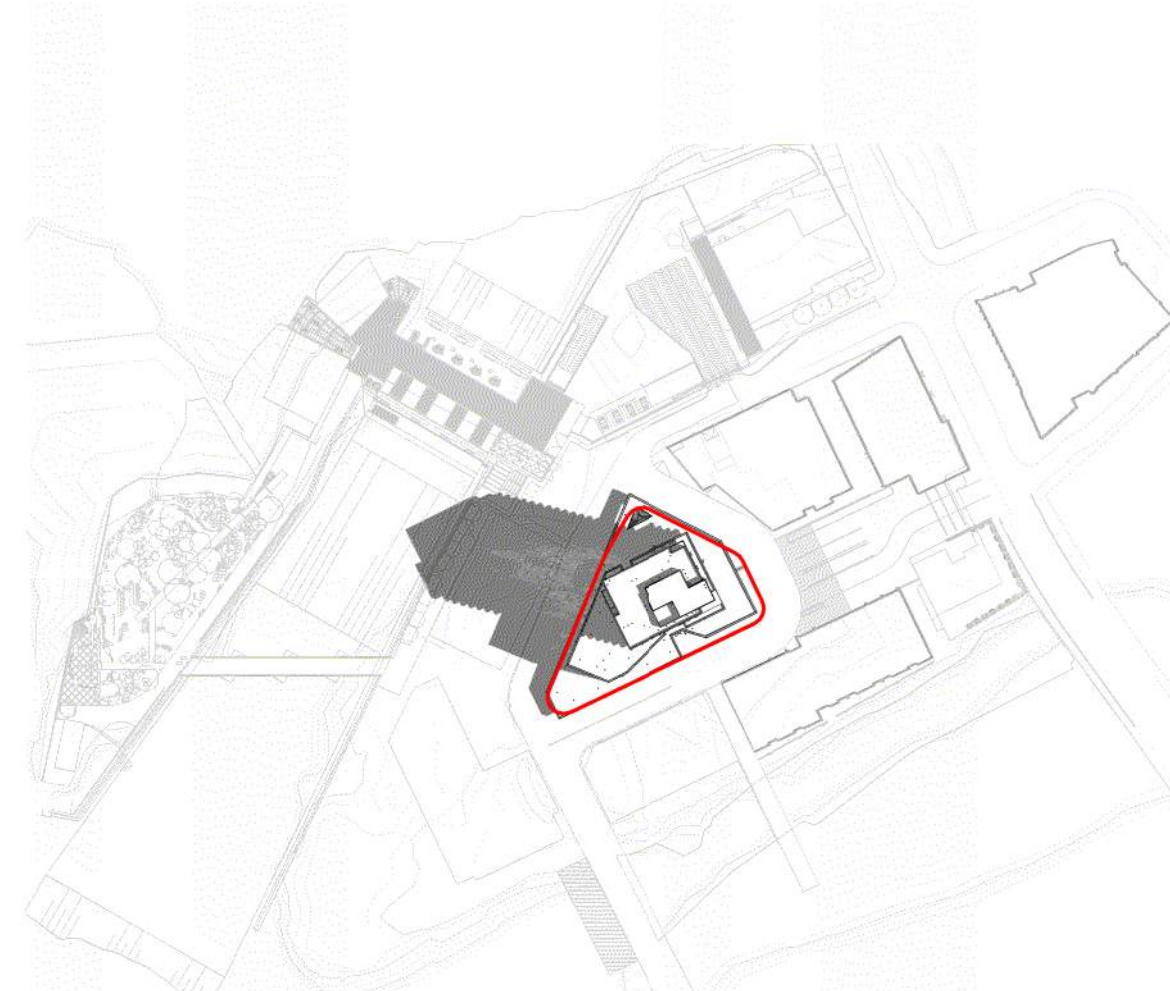

JUNE 21ST 9AM

1 : 2500

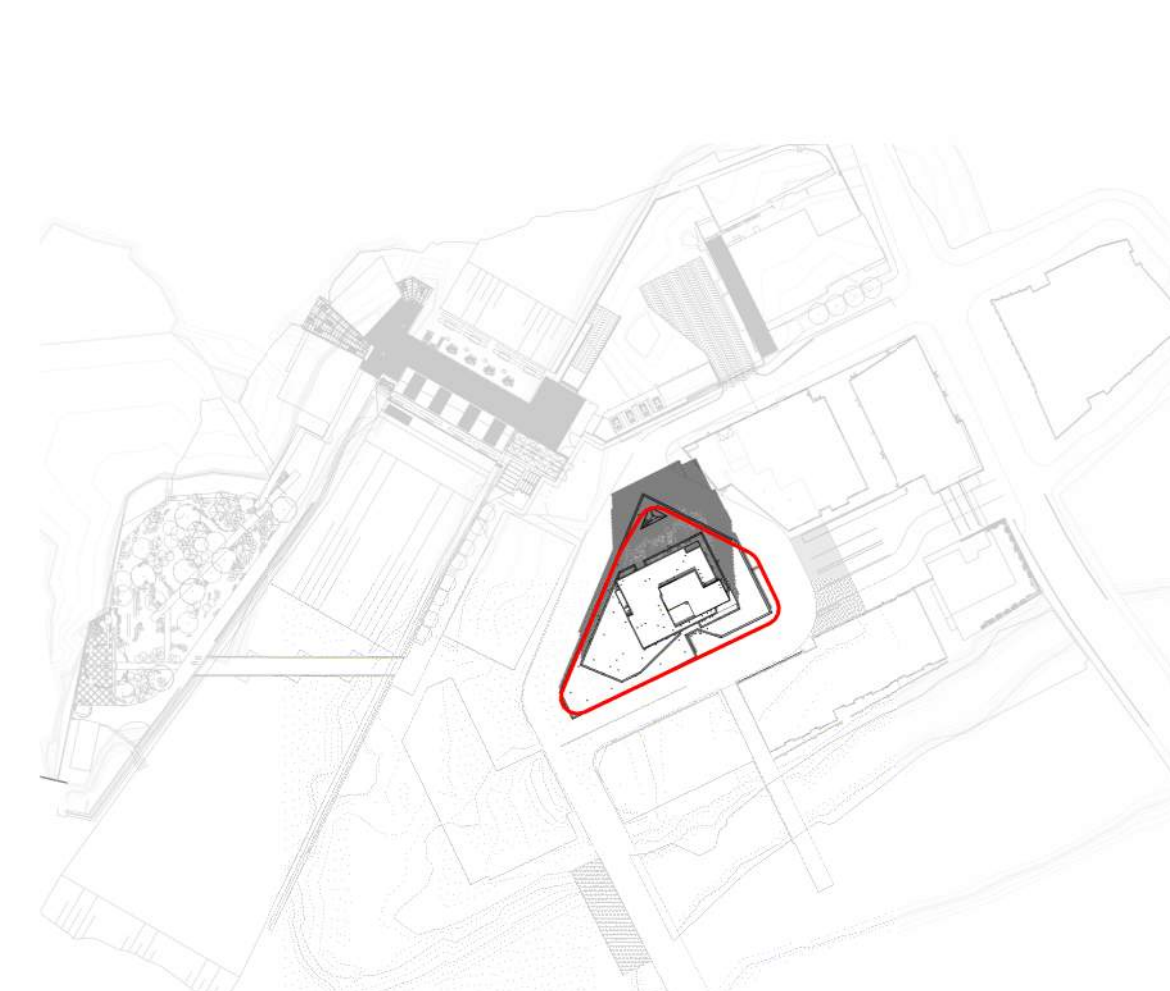
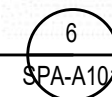

JUNE 21ST 12PM

1 : 2500

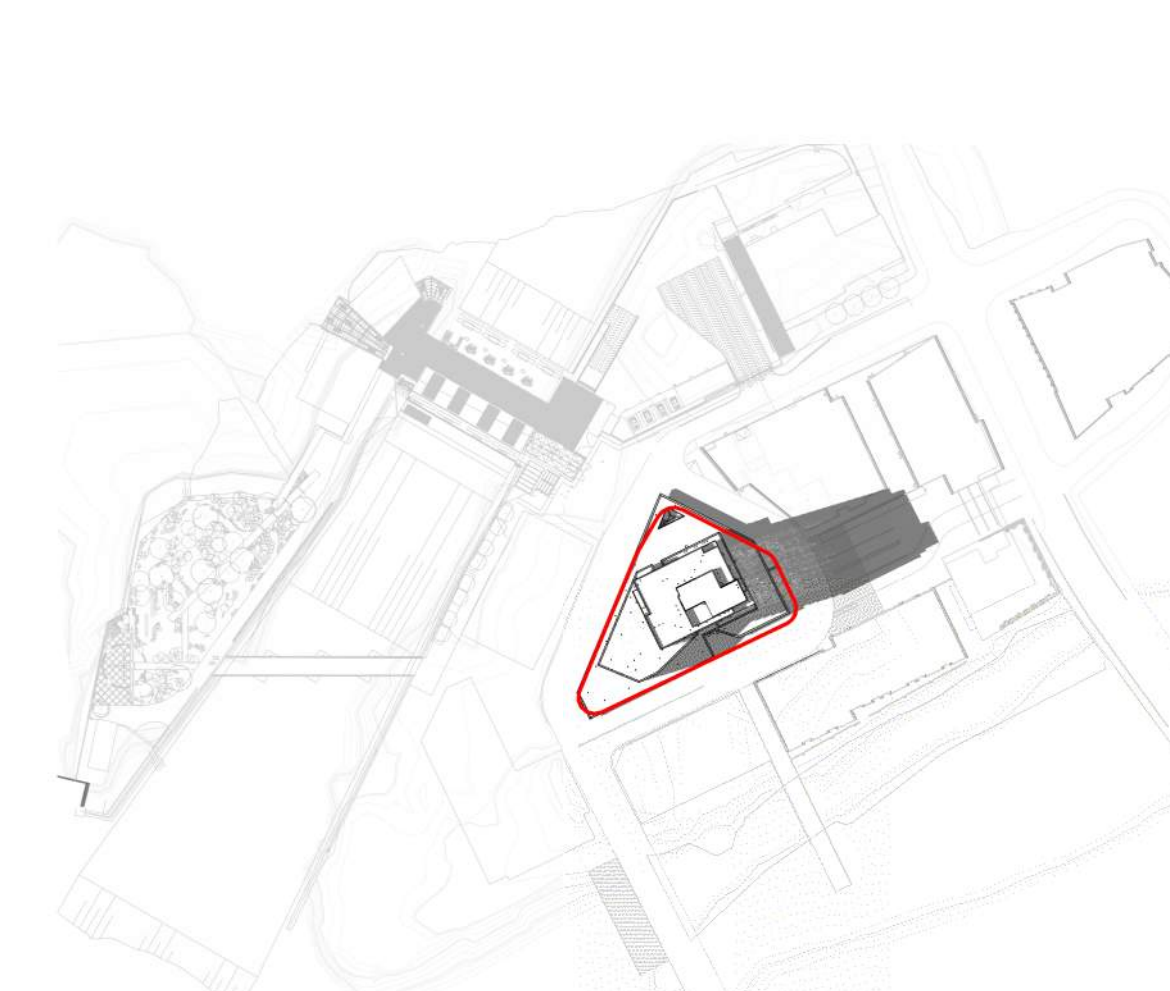
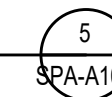

JUNE 21ST 3PM

1 : 2500

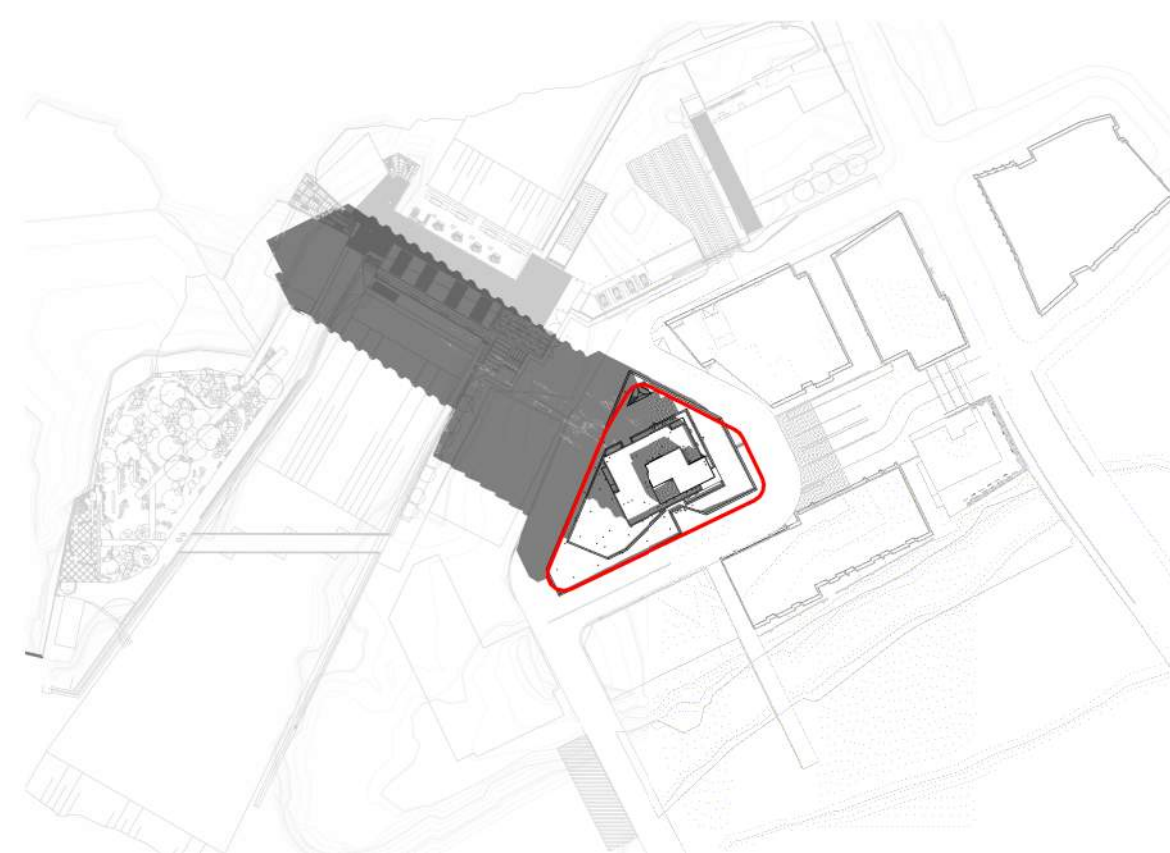

MARCH/SEPTEMBER 21ST 9AM

1 : 2500

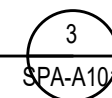

MARCH/SEPTEMBER 21ST 12PM

1 : 2500

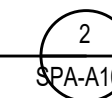

MARCH/SEPTEMBER 21ST 3PM

1 : 2500

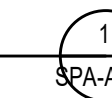

GENERAL NOTES

1. These architectural documents are the exclusive property of HDR Architecture Associates and NEUF architect(e)s and cannot be used, copied or reproduced without written pre-authorization.
2. All dimensions which appear on the documents must be verified by the contractor before to start the work.
3. The architect must be notified of all errors, omissions and discrepancies between these documents and those of the others professionals.
4. The dimensions on these documents must be read and not measured.

Structural Engineer
RJC Engineers
 1540 Carling Avenue Suite 304
 Ottawa, ON, K1Z 8P9

Electrical & Mechanical Engineer
Smith + Andersen
 1600 Carling Avenue, Suite 530
 Ottawa, ON, K1Z 1G3

Planning
Folenn Planning + Design
 388 Cooper Street, Suite 300
 Ottawa, ON, K2P 2H7

Landscape Architect
CSW
 319 McRae Avenue, Suite 502
 Ottawa, ON, K1Z 0S9

Civil
CIMA
 240 Catherine Street, Unit 110
 Ottawa, ON, K2P 2G8

Architect
NEUF architect(e)s CANADA INC.
 47 Clarence St. Suite 406, Ottawa, ON K1N 9K1



SEAL:

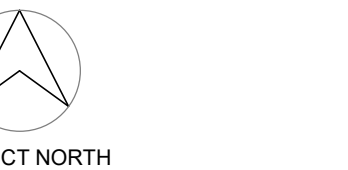

Client
DREAM UNLIMITED
 30 Adelaide Street East
 Suite 301
 Toronto, ON, M5C 3H1
 T: (416) 365-3535

ZIBI
 6 Booth Street (Albert Island)
 Ottawa, ON, M1R 6K8

Project
ZIBI - BLOCK 204

Location PROJECT No.
315 Miwate Private 12791
Ottawa, ON

NO	REVISION	DATE (yy-mm-dd)
A	ISSUED FOR SITE PLAN CONTROL APPLICATION	2022-04-21
B	ISSUED FOR SITE PLAN CONTROL APPLICATION RE-SUBMISSION	2022-09-15
C	ISSUED FOR SITE PLAN CONTROL APPLICATION RE-SUBMISSION	2022-12-02
D	ISSUED FOR SITE PLAN CONTROL RE-SUBMISSION	2023-02-17

**Preliminary
DO NOT USE FOR
CONSTRUCTION**

Drawn by
AC / EW
 DATE (yy-mm-dd)
 09/01/22
 Drawing Title

Checked by
CI / LK
 Scale
 1 : 200

FLOOR PLAN - P1

Revision Drawing Number
D SPA-A200

#18749

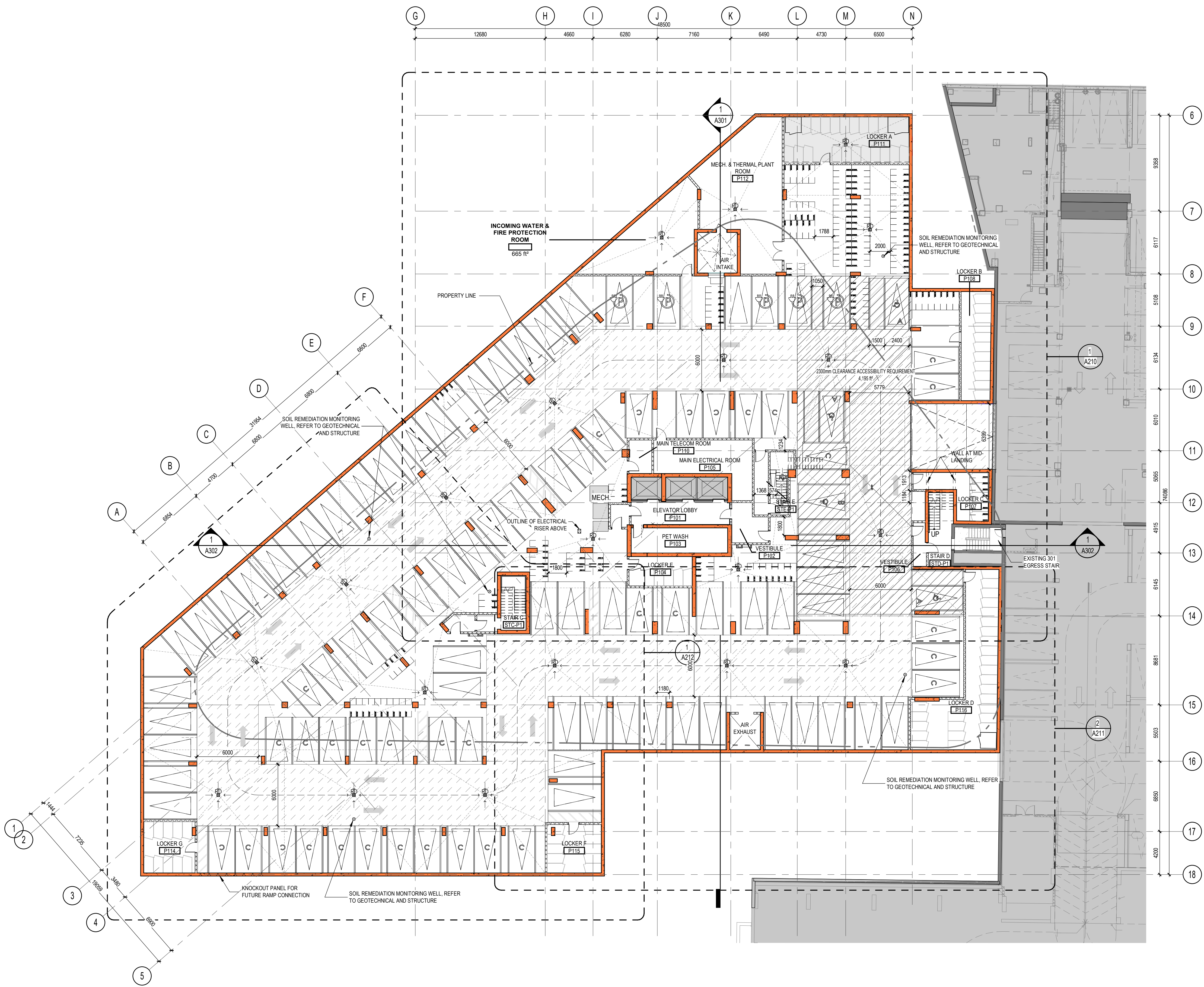

OVERALL PLAN - LEVEL P1
 1:200

GENERAL NOTES
 1. These architectural documents are the exclusive property of HDR Architecture Associates and NEUF architect(e)s and cannot be used, copied or reproduced without written pre-authorization.
 2. All dimensions which appear on the documents must be verified by the contractor before to start the work.
 3. The architect must be notified of all errors, omissions and discrepancies between these documents and those of the others professionals.
 4. The dimensions on these documents must be read and not measured.

Structural Engineer
RJC Engineers
 1540 Carling Avenue, Suite 304
 Ottawa, ON, K1Z 8P9

Electrical & Mechanical Engineer
Smith + Andersen
 1600 Carling Avenue, Suite 530
 Ottawa, ON, K1Z 1G3

Planning
Folenn Planning + Design
 388 Cooper Street, Suite 300
 Ottawa, ON, K2P 2H7

Landscape Architect
CSW
 319 McRae Avenue, Suite 502
 Ottawa, ON, K1Z 0S9

Civil
CIMA
 240 Catherine Street, Unit 110
 Ottawa, ON, K2P 2G8

Architect
NEUF architect(e)s CANADA INC.
 47 Clarence St, Suite 406, Ottawa, ON K1N 9K1



SEAL:

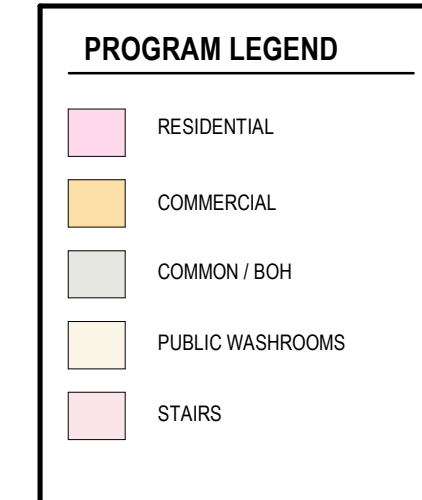
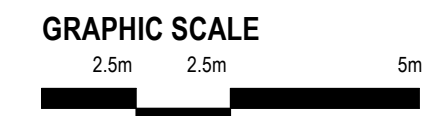
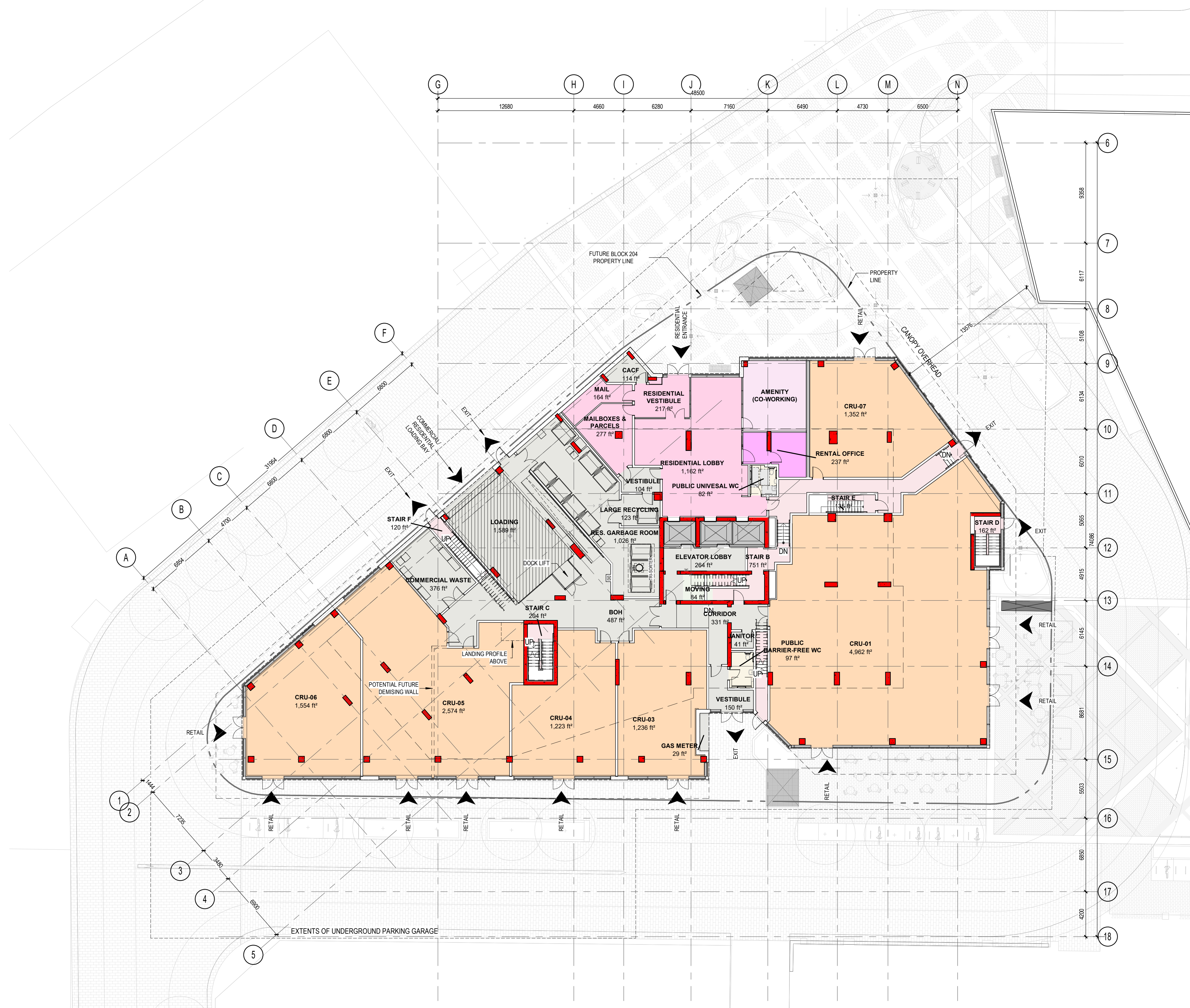

OVERALL PLAN - GROUND FLOOR
 1:200

1 SPA-A201



PROJECT NORTH

Client
DREAM UNLIMITED
 30 Adelaide Street East
 Suite 301
 Toronto, ON, M5C 3H1
 T: (416) 365-3535

ZIBI
 6 Booth Street (Albert Island)
 Ottawa, ON, M1R 6K8

Project
ZIBI - BLOCK 204

Location PROJECT No.
315 Miwate Private 12791
Ottawa, ON

NO	REVISION	DATE (yy-mm-dd)
A	ISSUED FOR SITE PLAN CONTROL APPLICATION	2022-04-21
B	ISSUED FOR SITE PLAN CONTROL APPLICATION RE-SUBMISSION	2022-09-15
C	ISSUED FOR SITE PLAN CONTROL APPLICATION RE-SUBMISSION	2022-12-02
D	ISSUED FOR SITE PLAN CONTROL RE-SUBMISSION	2023-02-17

Preliminary
DO NOT USE FOR CONSTRUCTION

Drawn by
 AC / EW
 DATE (yy-mm-dd)
 09/01/22
 Drawing Title

Checked by
 CI / LK
 Scale
 As indicated

FLOOR PLAN - LEVEL 1 (GROUND)

Revision Drawing Number
D SPA-A201

D07-12-22-0071 #18749

GENERAL NOTES
 1. These architectural documents are the exclusive property of HDR Architecture Associates and NEUF architect(e)s and cannot be used, copied or reproduced without written pre-authorization.
 2. All dimensions which appear on the documents must be verified by the contractor before to start the work.
 3. The architect must be notified of all errors, omissions and discrepancies between these documents and those of the others professionals.
 4. The dimensions on these documents must be read and not measured.

Structural Engineer
RJC Engineers
 1540 Carling Avenue, Suite 304
 Ottawa, ON, K1Z 6P9

Electrical & Mechanical Engineer
Smith + Andersen
 1600 Carling Avenue, Suite 530
 Ottawa, ON, K1Z 1G3

Planning
Folenn Planning + Design
 388 Cooper Street, Suite 300
 Ottawa, ON, K2P 2H7

Landscape Architect
CSW
 319 McRae Avenue, Suite 502
 Ottawa, ON, K1Z 0S9

Civil
CIMA
 240 Catherine Street, Unit 110
 Ottawa, ON, K2P 2G8

Architect
NEUF architect(e)s CANADA INC.
 47 Clarence St, Suite 406, Ottawa, ON K1N 9K1
NEUF
 ARCHITECTS

SEAL:

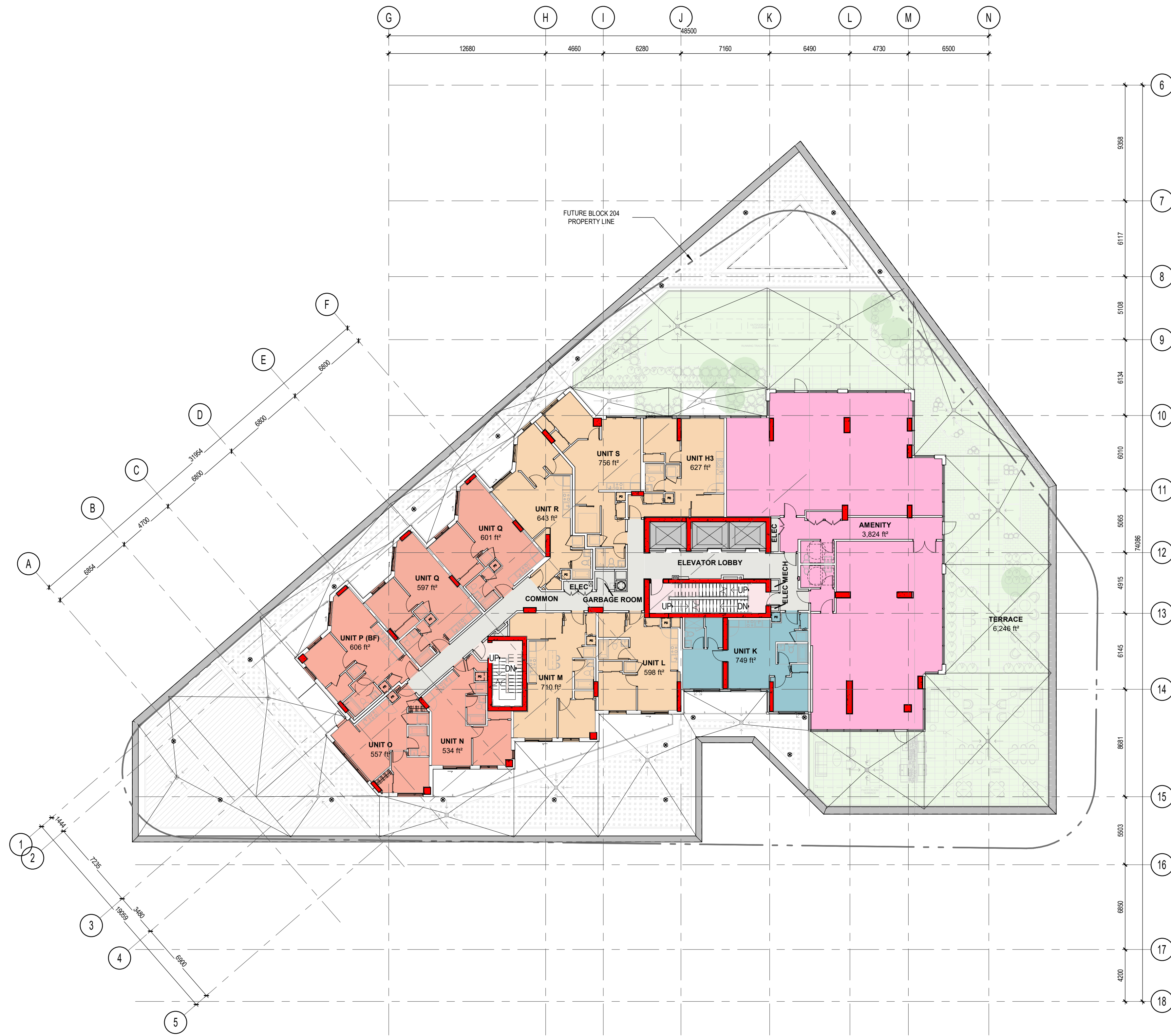

PROGRAM LEGEND	
[Yellow Box]	STUDIO
[Red Box]	1 BR
[Orange Box]	1 BR + D
[Light Blue Box]	2 BDR
[Dark Blue Box]	2 BDR + D
[Light Green Box]	TERRACE
[Grey Box]	COMMON / BOH
[Pink Box]	STAIRS
[Light Pink Box]	AMENITY

OVERALL PLAN - LEVEL 2 AMENITY
 1 : 200
 SPA-A202



Client
DREAM UNLIMITED
 30 Adelaide Street East
 Suite 301
 Toronto, ON, M5C 3H1
 T: (416) 365-3535

ZIBI
 6 Booth Street (Albert Island)
 Ottawa, ON, M1R 6K8

Project
ZIBI - BLOCK 204

Location
315 Miwate Private
 Ottawa, ON

PROJECT No.
 12791

NO	REVISION	DATE (yy-mm-dd)
A	ISSUED FOR SITE PLAN CONTROL APPLICATION	2022-04-21
B	ISSUED FOR SITE PLAN CONTROL APPLICATION RE-SUBMISSION	2022-09-15
C	ISSUED FOR SITE PLAN CONTROL APPLICATION RE-SUBMISSION	2022-12-02
D	ISSUED FOR SITE PLAN CONTROL RE-SUBMISSION	2023-02-17

Preliminary
 DO NOT USE FOR CONSTRUCTION

Drawn by
 AC / EW
 DATE (yy-mm-dd)
 09/01/22
 Drawing Title

Checked by
 CI / LK
 Scale
 As indicated

FLOOR PLAN - LEVEL 2

Revision
D
 Drawing Number
SPA-A202
 #18749

GENERAL NOTES
 1. These architectural documents are the exclusive property of HDR Architecture Associates and NEUF architect(e)s and cannot be used, copied or reproduced without written pre-authorization.
 2. All dimensions which appear on the documents must be verified by the contractor before to start the work.
 3. The architect must be notified of all errors, omissions and discrepancies between these documents and those of the others professionals.
 4. The dimensions on these documents must be read and not measured.

Structural Engineer
RJC Engineers
 1540 Carling Avenue, Suite 304
 Ottawa, ON, K1Z 8P9

Electrical & Mechanical Engineer
Smith + Andersen
 1600 Carling Avenue, Suite 530
 Ottawa, ON, K1Z 1G3

Planning
Folenn Planning + Design
 388 Cooper Street, Suite 300
 Ottawa, ON, K2P 2H7

Landscape Architect
CSW
 319 McRae Avenue, Suite 502
 Ottawa, ON, K1Z 0S9

Civil
CIMA
 240 Catherine Street, Unit 110
 Ottawa, ON, K2P 2G8

Architect
NEUF architect(e)s CANADA INC.
 47 Clarence St, Suite 406, Ottawa, ON K1N 9K1



SEAL:

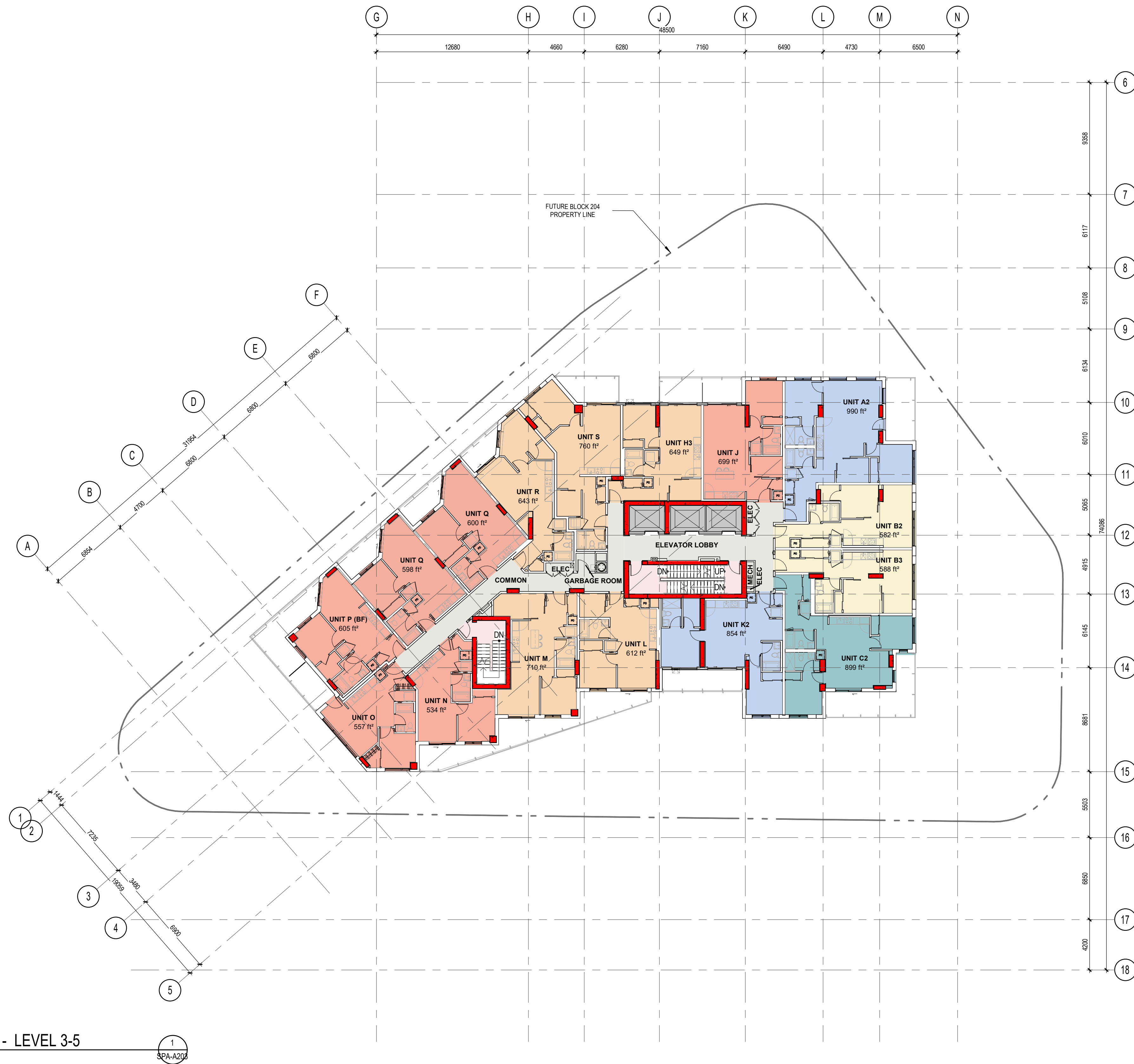

PROGRAM LEGEND	
[Yellow Box]	STUDIO
[Red Box]	1 BR
[Orange Box]	1 BR + D
[Teal Box]	2 BDR
[Blue Box]	2 BDR + D
[Light Green Box]	TERRACE
[Grey Box]	COMMON / B/H
[Pink Box]	STAIRS
[Light Blue Box]	AMENITY

OVERALL PLAN - LEVEL 3-5
 1 : 200



Client
DREAM UNLIMITED
 30 Adelaide Street East
 Suite 301
 Toronto, ON, M5C 3H1
 T: (416) 365-3535

ZIBI
 6 Booth Street (Albert Island)
 Ottawa, ON, M1R 6K8

Project
ZIBI - BLOCK 204

Location
315 Miwate Private
 Ottawa, ON

NO	REVISION	DATE (yy-mm-dd)
A	ISSUED FOR SITE PLAN CONTROL APPLICATION	2022-04-21
B	ISSUED FOR SITE PLAN CONTROL APPLICATION RE-SUBMISSION	2022-09-15
C	ISSUED FOR SITE PLAN CONTROL APPLICATION RE-SUBMISSION	2022-12-02
D	ISSUED FOR SITE PLAN CONTROL RE-SUBMISSION	2023-02-17

Preliminary
 DO NOT USE FOR CONSTRUCTION

Drawn by
 AC / EW
 DATE (yy-mm-dd)
 09/01/22
 Drawing Title

Checked by
 CI / LK
 Scale
 As indicated

FLOOR PLAN - LEVEL 3-5

Revision
D
 Drawing Number
SPA-A203
 #18749

GENERAL NOTES
 1. These architectural documents are the exclusive property of HDR Architecture Associates and NEUF architect(e)s and cannot be used, copied or reproduced without written pre-authorization.
 2. All dimensions which appear on the documents must be verified by the contractor before to start the work.
 3. The architect must be notified of all errors, omissions and discrepancies between these documents and those of the other professionals.
 4. The dimensions on these documents must be read and not measured.

Structural Engineer
RJC Engineers
 1540 Carling Avenue, Suite 304
 Ottawa, ON, K1Z 8P9

Electrical & Mechanical Engineer
Smith + Andersen
 1600 Carling Avenue, Suite 530
 Ottawa, ON, K1Z 1G3

Planning
Folenn Planning + Design
 388 Cooper Street, Suite 300
 Ottawa, ON, K2P 2H7

Landscape Architect
CSW
 319 McRae Avenue, Suite 502
 Ottawa, ON, K1Z 0S9

Civil
CIMA
 240 Catherine Street, Unit 110
 Ottawa, ON, K2P 2G8

Architect
NEUF architect(e)s CANADA INC.
 47 Clarence St, Suite 406, Ottawa, ON K1N 9K1



SEAL:



PROJECT NORTH

Client
DREAM UNLIMITED
 30 Adelaide Street East
 Suite 301
 Toronto, ON, M5C 3H1
 T: (416) 365-3535

ZIBI
 6 Booth Street (Albert Island)
 Ottawa, ON, M1R 6K8

Project
ZIBI - BLOCK 204

Location PROJECT No.
315 Miwate Private 12791
Ottawa, ON

NO	REVISION	DATE (yy-mm-dd)
A	ISSUED FOR SITE PLAN CONTROL APPLICATION	2022-04-21
B	ISSUED FOR SITE PLAN CONTROL APPLICATION RE-SUBMISSION	2022-09-15
C	ISSUED FOR SITE PLAN CONTROL APPLICATION RE-SUBMISSION	2022-12-02
D	ISSUED FOR SITE PLAN CONTROL RE-SUBMISSION	2023-02-17

Preliminary
 DO NOT USE FOR CONSTRUCTION

Drawn by
 AC / EW
 DATE (yy-mm-dd)
 09/01/22
 Drawing Title

Checked by
 CI / LK
 Scale
 As indicated

FLOOR PLAN - LEVEL 6-8

Revision Drawing Number
D SPA-A204
 #18749



OVERALL PLAN - LEVEL 6-8
 1 : 200



PROGRAM LEGEND	
[Yellow Box]	STUDIO
[Red Box]	1 BR
[Orange Box]	1 BR + D
[Teal Box]	2 BDR
[Blue Box]	2 BDR + D
[Light Green Box]	TERRACE
[Grey Box]	COMMON / BCH
[Pink Box]	STAIRS
[Light Blue Box]	AMENITY



- GENERAL NOTES
1. These architectural documents are the exclusive property of HDR Architecture Associates and NEUF architect(e)s and cannot be used, copied or reproduced without written pre-authorization.
 2. All dimensions which appear on the documents must be verified by the contractor before to start the work.
 3. The architect must be notified of all errors, omissions and discrepancies between these documents and those of the others professionals.
 4. The dimensions on these documents must be read and not measured.

Structural Engineer
RJC Engineers
 1540 Carling Avenue, Suite 304
 Ottawa, ON, K1Z 6P9

Electrical & Mechanical Engineer
Smith + Andersen
 1600 Carling Avenue, Suite 530
 Ottawa, ON, K1Z 1G3

Planning
Folenn Planning + Design
 388 Cooper Street, Suite 300
 Ottawa, ON, K2P 2H7

Landscape Architect
CSW
 319 McRae Avenue, Suite 502
 Ottawa, ON, K1Z 0S9

Civil
CIMA
 240 Catharine Street, Unit 110
 Ottawa, ON, K2P 2G8

Architect
NEUF architect(e)s CANADA INC.
 47 Clarence St, Suite 406, Ottawa, ON K1N 9K1



SEAL:



Client
DREAM UNLIMITED
 30 Adelaide Street East
 Suite 301
 Toronto, ON, M5C 3H1
 T: (416) 365-3535

ZIBI
 6 Booth Street (Albert Island)
 Ottawa, ON, M1R 6K8

Project
ZIBI - BLOCK 204

Location
315 Miwate Private
 Ottawa, ON

PROJECT No.
 12791

NO	REVISION	DATE (yy-mm-dd)
A	ISSUED FOR SITE PLAN CONTROL APPLICATION	2022-04-21
B	ISSUED FOR SITE PLAN CONTROL APPLICATION RE-SUBMISSION	2022-09-15
C	ISSUED FOR SITE PLAN CONTROL APPLICATION RE-SUBMISSION	2022-12-02
D	ISSUED FOR SITE PLAN CONTROL RE-SUBMISSION	2023-02-17

Preliminary
DO NOT USE FOR CONSTRUCTION

Drawn by
 AC / EW
 DATE (yy-mm-dd)
 09/01/22
 Drawing Title

Checked by
 CI / LK
 Scale
 As indicated

FLOOR PLAN LEVEL 9

Revision
D

Drawing Number
SPA-A209
 #18749

GENERAL NOTES
 1. These architectural documents are the exclusive property of HDR Architecture Associates and NEUF architect(e)s and cannot be used, copied or reproduced without written pre-authorization.
 2. All dimensions which appear on the documents must be verified by the contractor before to start the work.
 3. The architect must be notified of all errors, omissions and discrepancies between these documents and those of the others professionals.
 4. The dimensions on these documents must be read and not measured.

Structural Engineer
RJC Engineers
 1540 Carling Avenue, Suite 304
 Ottawa, ON, K1Z 8P9

Electrical & Mechanical Engineer
Smith + Andersen
 1600 Carling Avenue, Suite 530
 Ottawa, ON, K1Z 1G3

Planning
Folenn Planning + Design
 388 Cooper Street, Suite 300
 Ottawa, ON, K2P 2H7

Landscape Architect
CSW
 319 McRae Avenue, Suite 502
 Ottawa, ON, K1Z 0S9

Civil
CIMA
 240 Catherine Street, Unit 110
 Ottawa, ON, K2P 2G8

Architect
NEUF architect(e)s CANADA INC.
 47 Clarence St, Suite 406, Ottawa, ON K1N 9K1



SEAL:



Client
DREAM UNLIMITED
 30 Adelaide Street East
 Suite 301
 Toronto, ON, M5C 3H1
 T: (416) 365-3535

ZIBI
 6 Booth Street (Abert Island)
 Ottawa, ON, M1R 6K8

Project
ZIBI - BLOCK 204

Location
315 Miwate Private
 Ottawa, ON

PROJECT No.
 12791

NO	REVISION	DATE (yy-mm-dd)
A	ISSUED FOR SITE PLAN CONTROL APPLICATION	2022-04-21
B	ISSUED FOR SITE PLAN CONTROL APPLICATION RE-SUBMISSION	2022-09-15
C	ISSUED FOR SITE PLAN CONTROL APPLICATION RE-SUBMISSION	2022-12-02
D	ISSUED FOR SITE PLAN CONTROL RE-SUBMISSION	2023-02-17

Preliminary
 DO NOT USE FOR CONSTRUCTION

Drawn by
 AC / EW
 DATE (yy-mm-dd)
 09/01/22
 Drawing Title

Checked by
 CI / LK
 Scale
 As indicated

FLOOR PLAN - LEVEL 10

Revision
D
 Drawing Number
SPA-A210
 #18749



PROGRAM LEGEND

[Yellow]	STUDIO
[Orange]	1 BR
[Light Orange]	1 BR + D
[Teal]	2 BR
[Light Teal]	2 BR + D
[Light Green]	TERRACE
[Grey]	COMMON / BCH
[Pink]	STAIRS
[Purple]	AMENITY

OVERALL PLAN - LEVEL 10
 1 : 200

GENERAL NOTES
 1. These architectural documents are the exclusive property of HDR Architecture Associates and NEUF architect(e)s and cannot be used, copied or reproduced without written pre-authorization.
 2. All dimensions which appear on the documents must be verified by the contractor before to start the work.
 3. The architect must be notified of all errors, omissions and discrepancies between these documents and those of the others professionals.
 4. The dimensions on these documents must be read and not measured.

Structural Engineer
RJC Engineers
 1540 Carling Avenue, Suite 304
 Ottawa, ON, K1Z 6P9

Electrical & Mechanical Engineer
Smith + Andersen
 1600 Carling Avenue, Suite 530
 Ottawa, ON, K1Z 1G3

Planning
Folenn Planning + Design
 388 Cooper Street, Suite 300
 Ottawa, ON, K2P 2H7

Landscape Architect
CSW
 319 McRae Avenue, Suite 502
 Ottawa, ON, K1Z 0S9

Civil
CIMA
 240 Catherine Street, Unit 110
 Ottawa, ON, K2P 2G8

Architect
NEUF architect(e)s CANADA INC.
 47 Clarence St, Suite 406, Ottawa, ON K1N 9K1



SEAL:



PROJECT NORTH

Client
DREAM UNLIMITED

30 Adelaide Street East
 Suite 301
 Toronto, ON, M5C 3H1
 T: (416) 365-3535

ZIBI
 6 Booth Street (Albert Island)
 Ottawa, ON, M1R 6K8

Project
ZIBI - BLOCK 204

Location
315 Miwate Private
 Ottawa, ON

NO	REVISION	DATE (yy-mm-dd)
A	ISSUED FOR SITE PLAN CONTROL APPLICATION	2022-04-21
B	ISSUED FOR SITE PLAN CONTROL APPLICATION RE-SUBMISSION	2022-09-15
C	ISSUED FOR SITE PLAN CONTROL APPLICATION RE-SUBMISSION	2022-12-02
D	ISSUED FOR SITE PLAN CONTROL RE-SUBMISSION	2023-02-17

Preliminary
 DO NOT USE FOR CONSTRUCTION

Drawn by
 AC / EW
 DATE (yy-mm-dd)
 09/01/22
 Drawing Title

Checked by
 CI / LK
 Scale
 As indicated

FLOOR PLAN - LEVEL 11-22

Revision
D
 Drawing Number
SPA-A211
 #18749

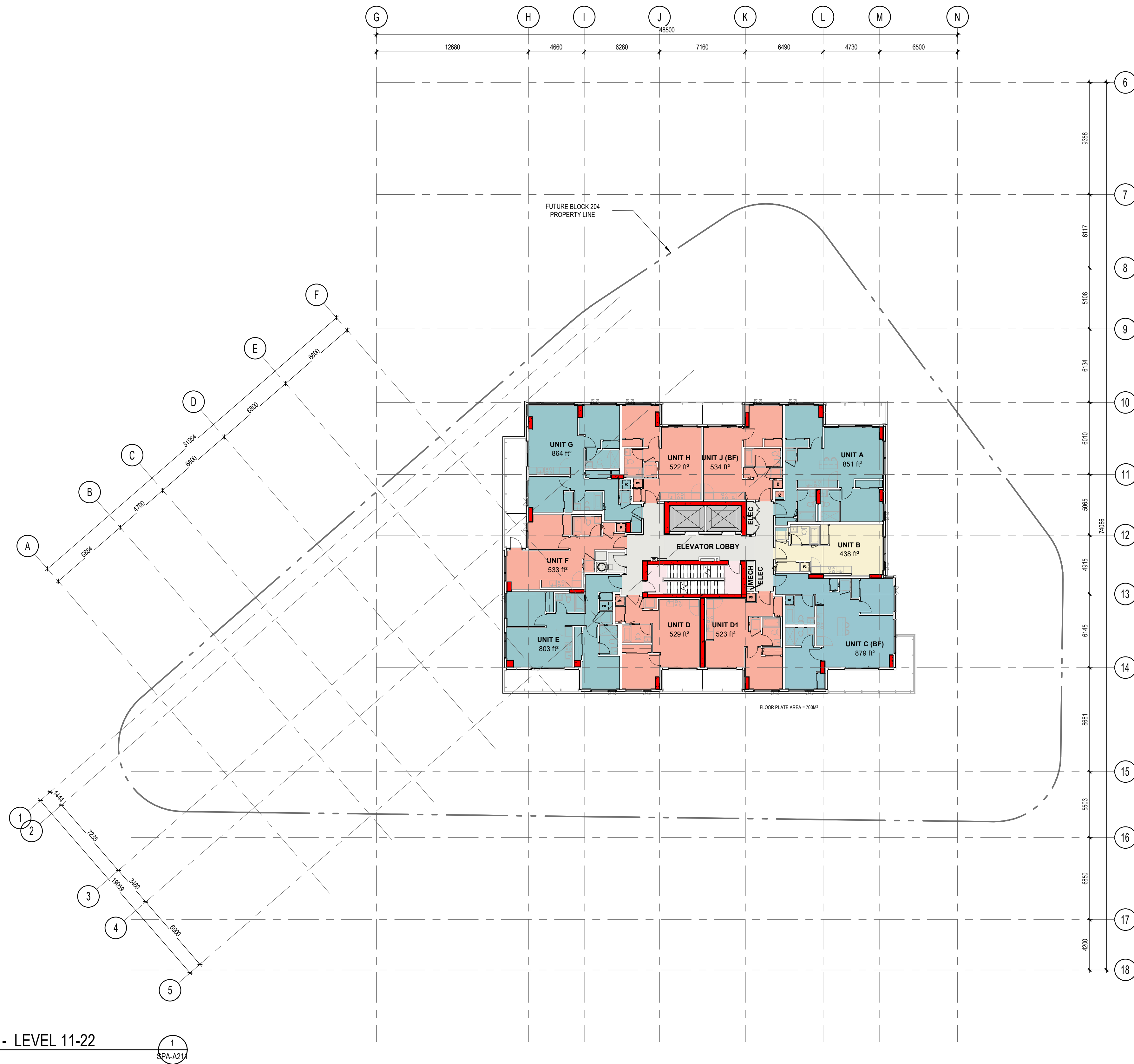

PROGRAM LEGEND

[Yellow]	STUDIO
[Red]	1 BR
[Orange]	1 BR + D
[Teal]	2 BDR
[Blue]	2 BDR + D
[Light Green]	TERRACE
[Grey]	COMMON / BOH
[Pink]	STAIRS
[Light Blue]	AMENITY

OVERALL PLAN - LEVEL 11-22
 1 : 200

GENERAL NOTES
 1. These architectural documents are the exclusive property of HDR Architecture Associates and NEUF architect(e)s and cannot be used, copied or reproduced without written pre-authorization.
 2. All dimensions which appear on the documents must be verified by the contractor before to start the work.
 3. The architect must be notified of all errors, omissions and discrepancies between these documents and those of the others professionals.
 4. The dimensions on these documents must be read and not measured.

Structural Engineer
RJC Engineers
 1540 Carling Avenue, Suite 304
 Ottawa, ON, K1Z 6P9

Electrical & Mechanical Engineer
Smith + Andersen
 1600 Carling Avenue, Suite 530
 Ottawa, ON, K1Z 1G3

Planning
Folenn Planning + Design
 388 Cooper Street, Suite 300
 Ottawa, ON, K2P 2H7

Landscape Architect
CSW
 319 McRae Avenue, Suite 502
 Ottawa, ON, K1Z 0S9

Civil
CIMA
 240 Catherine Street, Unit 110
 Ottawa, ON, K2P 2G8

Architect
NEUF architect(e)s CANADA INC.
 47 Clarence St, Suite 406, Ottawa, ON K1N 9K1



SEAL:



PROJECT NORTH

Client
DREAM UNLIMITED
 30 Adelaide Street East
 Suite 301
 Toronto, ON, M5C 3H1
 T: (416) 365-3535

ZIBI
 6 Booth Street (Abert Island)
 Ottawa, ON, M1R 6K8

Project
ZIBI - BLOCK 204

Location PROJECT No.
315 Miwate Private 12791
 Ottawa, ON

NO	REVISION	DATE (yy-mm-dd)
A	ISSUED FOR SITE PLAN CONTROL APPLICATION	2022-04-21
B	ISSUED FOR SITE PLAN CONTROL APPLICATION RE-SUBMISSION	2022-09-15
C	ISSUED FOR SITE PLAN CONTROL APPLICATION RE-SUBMISSION	2022-12-02
D	ISSUED FOR SITE PLAN CONTROL RE-SUBMISSION	2023-02-17

Preliminary
 DO NOT USE FOR CONSTRUCTION

Drawn by
 AC / EW
 DATE (yy-mm-dd)
 09/01/22
 Drawing Title

Checked by
 CI / LK
 Scale
 1 : 200

FLOOR PLAN - MECHANICAL PENTHOUSE

Revision Drawing Number
D SPA-A223
 #18749

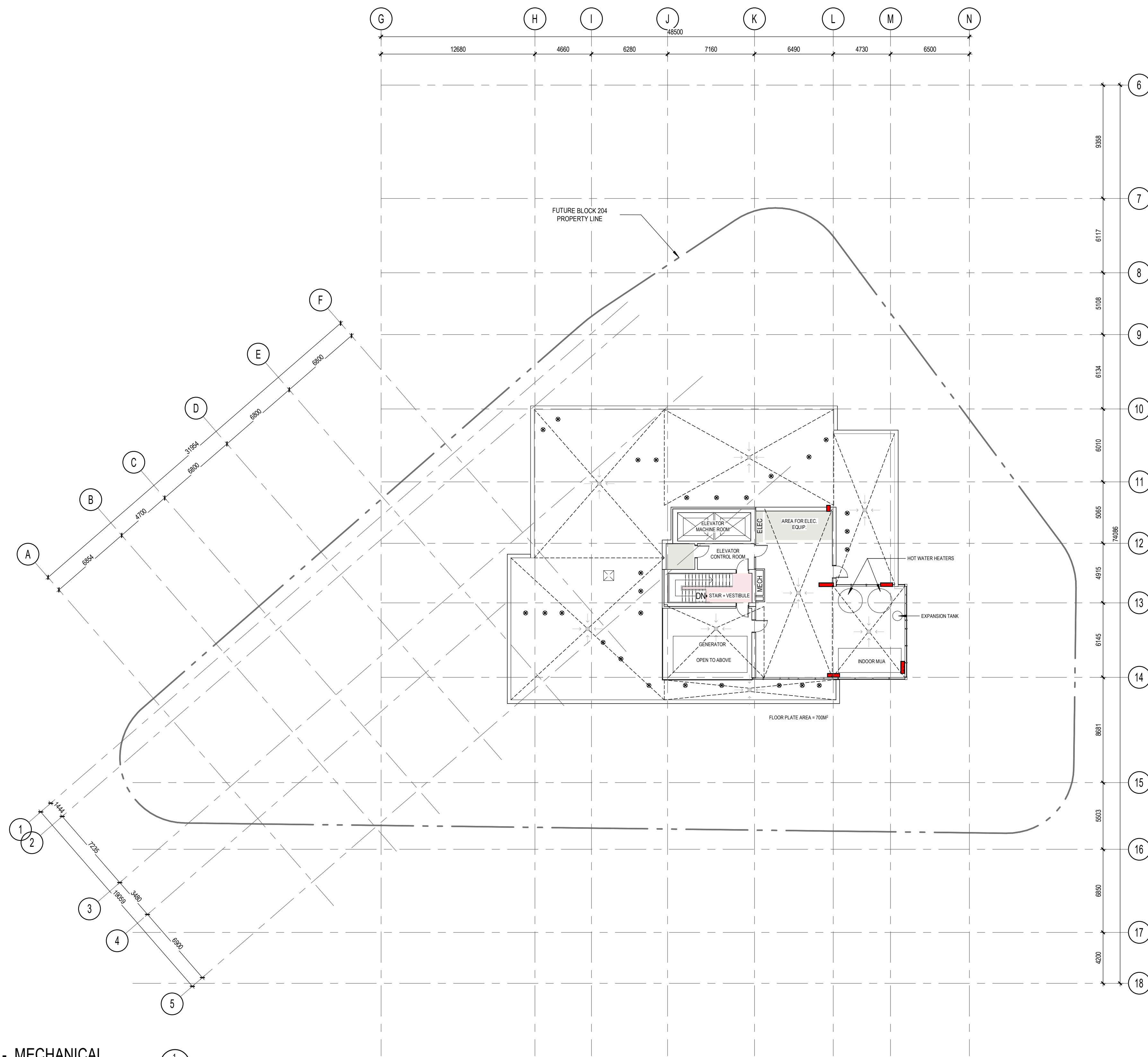

OVERALL PLAN - MECHANICAL

1 : 200

1 SPA-A223

Autodesk Docs://12791_ZIBI/ZIBI_12791_ARC_INT_R22.rvt

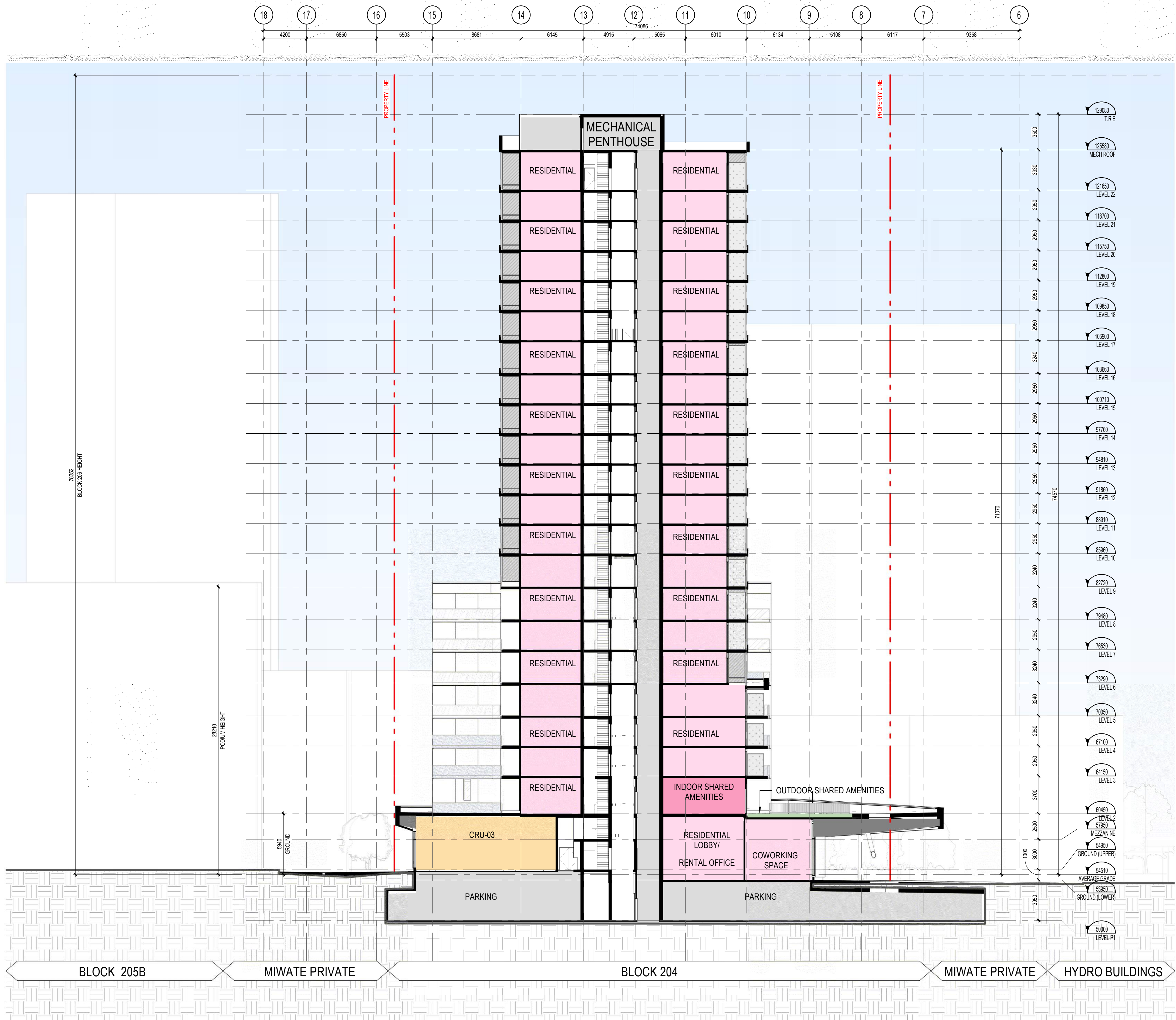

NORTH-SOUTH SECTION
1 : 200



GENERAL NOTES

1. These architectural documents are the exclusive property of HDR Architecture Associates and NEUF architect(e)s and cannot be used, copied or reproduced without written pre-authorization.
2. All dimensions which appear on the documents must be verified by the contractor before to start the work.
3. The architect must be notified of all errors, omissions and discrepancies between these documents and those of the others professionals.
4. The dimensions on these documents must be read and not measured.

Structural Engineer
RJC Engineers
1540 Carling Avenue, Suite 304
Ottawa, ON, K1Z 8P9

Electrical & Mechanical Engineer
Smith + Andersen
1600 Carling Avenue, Suite 530
Ottawa, ON, K1Z 1G3

Planning
Folenn Planning + Design
318 Cooper Street, Suite 300
Ottawa, ON, K2P 2H7

Landscape Architect
CSW
319 McRae Avenue, Suite 502
Ottawa, ON, M1Z 0S9

Civil
CIMA
240 Catherine Street, Unit 110
Ottawa, ON, K2P 2G8

Architect
NEUF architect(e)s CANADA INC.
47 Clarence St, Suite 406, Ottawa, ON K1N 9K1



SEAL:

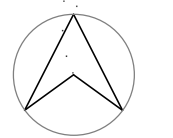

PROJECT NORTH

Client
DREAM UNLIMITED
30 Adelaide Street East
Suite 301
Toronto, ON, M5C 3H1
T: (416) 365-3535

ZIBI
6 Booth Street (Albert Island)
Ottawa, ON, M1R 6K8

Project
ZIBI - BLOCK 204

Location
315 Miwate Private
Ottawa, ON

PROJECT No.
12791

NO	REVISION	DATE (yy-mm-dd)
A	ISSUED FOR SITE PLAN CONTROL APPLICATION	2022-04-21
B	ISSUED FOR SITE PLAN CONTROL APPLICATION RE-SUBMISSION	2022-09-15
C	ISSUED FOR SITE PLAN CONTROL APPLICATION RE-SUBMISSION	2022-12-02
D	ISSUED FOR SITE PLAN CONTROL RE-SUBMISSION	2023-02-17

**Preliminary
DO NOT USE FOR
CONSTRUCTION**

Drawn by
AC / EW
DATE (yy-mm-dd)
09/01/22
Drawing Title

Checked by
CI / LK
Scale
1 : 200

NORTH-SOUTH SECTION

Revision
D
Drawing Number
SPA-A301

#18749

GENERAL NOTES
 1. These architectural documents are the exclusive property of HDR Architecture Associates and NEUF architect(e)s and cannot be used, copied or reproduced without written pre-authorization.
 2. All dimensions which appear on the documents must be verified by the contractor before to start the work.
 3. The architect must be notified of all errors, omissions and discrepancies between these documents and those of the others professionals.
 4. The dimensions on these documents must be read and not measured.

Structural Engineer
RJC Engineers
 1540 Carling Avenue, Suite 304
 Ottawa, ON, K1Z 8P9

Electrical & Mechanical Engineer
Smith + Andersen
 1600 Carling Avenue, Suite 530
 Ottawa, ON, K1Z 1G3

Planning
Folenn Planning + Design
 388 Cooper Street, Suite 300
 Ottawa, ON, K2P 2H7

Landscape Architect
CSW
 319 McRae Avenue, Suite 502
 Ottawa, ON, M1Z 6S9

Civil
CIMA
 240 Catherine Street, Unit 110
 Ottawa, ON, K2P 2G8

Architect
NEUF architect(e)s CANADA INC.
 47 Clarence St, Suite 406, Ottawa, ON K1N 9K1



SEAL:

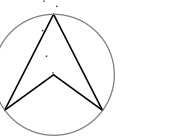
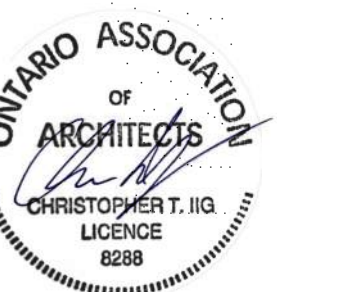

PROJECT NORTH

Client

DREAM UNLIMITED

30 Adelaide Street East
 Suite 301
 Toronto, ON, M5C 3H1
 T: (416) 365-3535

ZIBI

6 Booth Street (Albert Island)
 Ottawa, ON, M1R 6K8

Project

ZIBI - BLOCK 204

Location

315 Miwate Private

Ottawa, ON

PROJECT No.

12791

NO	REVISION	DATE (yy-mm-dd)
A	ISSUED FOR SITE PLAN CONTROL APPLICATION	2022-04-21
B	ISSUED FOR SITE PLAN CONTROL APPLICATION RE-SUBMISSION	2022-09-15
C	ISSUED FOR SITE PLAN CONTROL APPLICATION RE-SUBMISSION	2022-12-02
D	ISSUED FOR SITE PLAN CONTROL RE-SUBMISSION	2023-02-17

Preliminary
 DO NOT USE FOR
 CONSTRUCTION

Drawn by

AC / EW

DATE (yy-mm-dd)

09/01/22

Drawing Title

EAST-WEST SECTION

Checked by

CI / LK

Scale

1 : 200

Revision Drawing Number

D SPA-A302

#18749

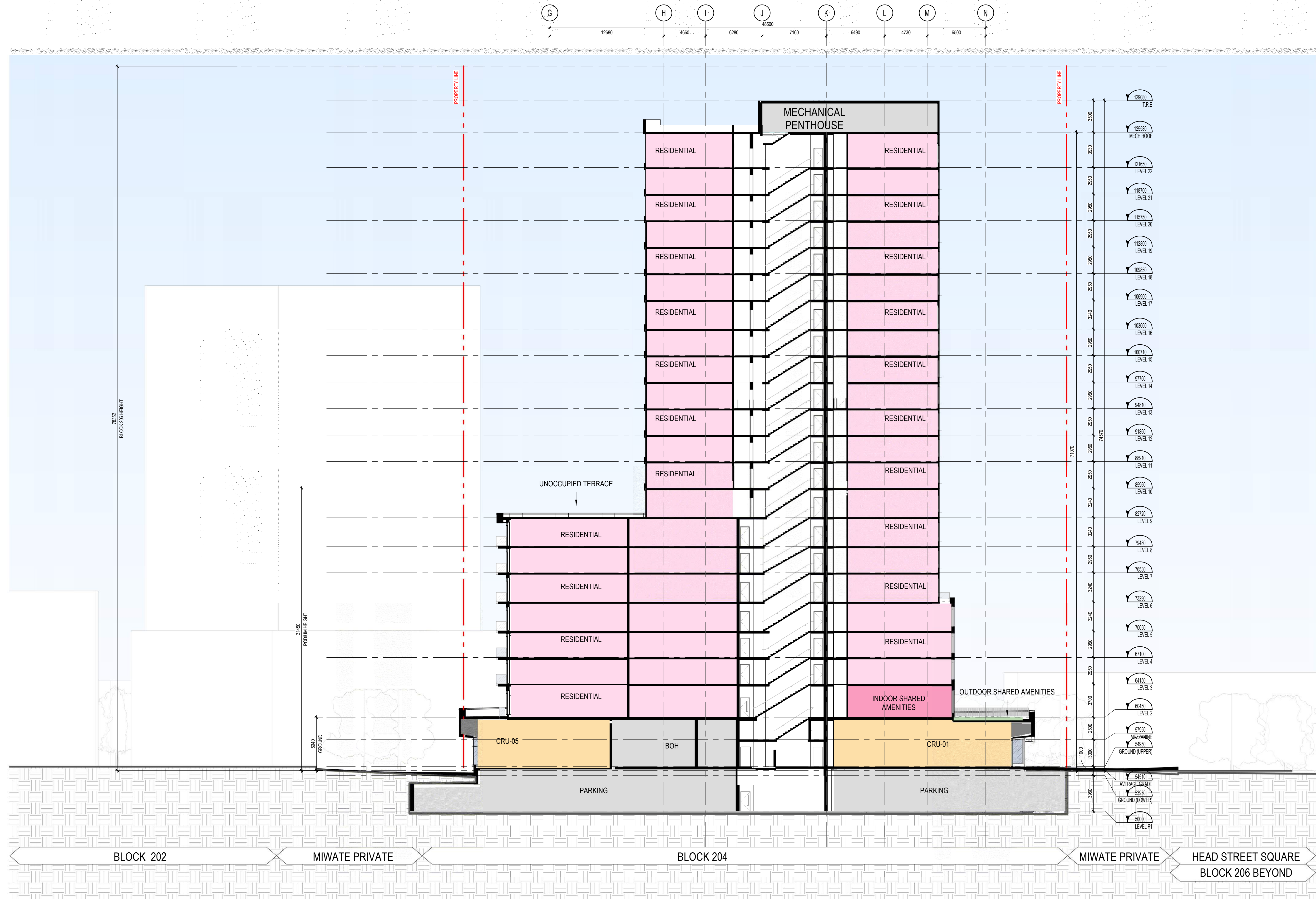

BLOCK 202

MIWATE PRIVATE

BLOCK 204

MIWATE PRIVATE

HEAD STREET SQUARE
 BLOCK 206 BEYOND

EAST-WEST SECTION
 1 : 200

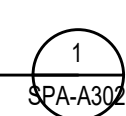

Autodesk Docs://12791_ZIBI/ZIBI_12791_ARC_INT_R22.rvt

D07-12-22-0071

- GENERAL NOTES
1. These architectural documents are the exclusive property of HDR Architecture Associates and NEUF architect(e)s and cannot be used, copied or reproduced without written pre-authorization.
 2. All dimensions which appear on the documents must be verified by the contractor before starting the work.
 3. The architect must be notified of all errors, omissions and discrepancies between these documents and those of the other professionals.
 4. The dimensions on these documents must be read and not measured.

Structural Engineer
RJC Engineers
 1540 Carling Avenue, Suite 304
 Ottawa, ON, K1Z 8P9

Electrical & Mechanical Engineer
Smith + Andersen
 1600 Carling Avenue, Suite 530
 Ottawa, ON, K1Z 1G3

Planning
Folenn Planning + Design
 388 Cooper Street, Suite 300
 Ottawa, ON, K2P 2H7

Landscape Architect
CSW
 319 McRae Avenue, Suite 502
 Ottawa, ON, M1Z 0S9

Civil
CIMA
 240 Catherine Street, Unit 110
 Ottawa, ON, K2P 2G8

Architect
NEUF architect(e)s CANADA INC.
 47 Clarence St, Suite 406, Ottawa, ON K1N 9K1



SEAL:

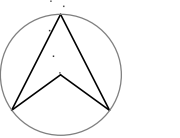

PROJECT NORTH

Client
DREAM UNLIMITED
 30 Adelaide Street East
 Suite 301
 Toronto, ON, M5C 3H1
 T: (416) 365-3535

ZIBI
 6 Booth Street (Albert Island)
 Ottawa, ON, M1R 6K8

Project
ZIBI - BLOCK 204

Location PROJECT No.
315 Miwate Private 12791
Ottawa, ON

NO	REVISION	DATE (yy-mm-dd)
A	ISSUED FOR SITE PLAN CONTROL APPLICATION	2022-04-21
B	ISSUED FOR SITE PLAN CONTROL APPLICATION RE-SUBMISSION	2022-09-15
C	ISSUED FOR SITE PLAN CONTROL APPLICATION RE-SUBMISSION	2022-12-02
D	ISSUED FOR SITE PLAN CONTROL RE-SUBMISSION	2023-02-17

**Preliminary
 DO NOT USE FOR
 CONSTRUCTION**

Drawn by
AC / EW Checked by
CI / LK
 DATE (yy-mm-dd) 09/01/22 Scale

Drawing Title
AXONOMETRIC VIEWS

Revision Drawing Number
D SPA-A400
 #18749



3D - NORTH EAST AXONOMETRIC

1
 SPA-A400



3D - NORTH WEST AXONOMETRIC

2
 SPA-A400

- GENERAL NOTES
1. These architectural documents are the exclusive property of HDR Architecture Associates and NEUF architect(e)s and cannot be used, copied or reproduced without written pre-authorization.
 2. All dimensions which appear on the documents must be verified by the contractor before to start the work.
 3. The architect must be notified of all errors, omissions and discrepancies between these documents and those of the others professionals.
 4. The dimensions on these documents must be read and not measured.

Structural Engineer
RJC Engineers
 1540 Carling Avenue, Suite 304
 Ottawa, ON, K1Z 8P9

Electrical & Mechanical Engineer
Smith + Andersen
 1600 Carling Avenue, Suite 530
 Ottawa, ON, K1Z 1G3

Planning
Folenn Planning + Design
 388 Cooper Street, Suite 300
 Ottawa, ON, K2P 2H7

Landscape Architect
CSW
 319 McRae Avenue, Suite 502
 Ottawa, ON, M1Z 0S9

Civil
CIMA
 240 Catherine Street, Unit 110
 Ottawa, ON, K2P 2G8

Architect
NEUF architect(e)s CANADA INC.
 47 Clarence St, Suite 406, Ottawa, ON K1N 9K1



SEAL:

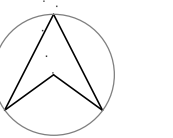

PROJECT NORTH

Client
DREAM UNLIMITED
 30 Adelaide Street East
 Suite 301
 Toronto, ON, M5C 3H1
 T: (416) 365-3535

ZIBI
 6 Booth Street (Albert Island)
 Ottawa, ON, M1R 6K8

Project
ZIBI - BLOCK 204

Location PROJECT No.
315 Miwate Private 12791
Ottawa, ON

NO	REVISION	DATE (yy-mm-dd)
A	ISSUED FOR SITE PLAN CONTROL APPLICATION	2022-04-21
B	ISSUED FOR SITE PLAN CONTROL APPLICATION RE-SUBMISSION	2022-09-15
C	ISSUED FOR SITE PLAN CONTROL APPLICATION RE-SUBMISSION	2022-12-02
D	ISSUED FOR SITE PLAN CONTROL RE-SUBMISSION	2023-02-17

Preliminary
 DO NOT USE FOR
 CONSTRUCTION

Drawn by
AC / EW
 DATE (yy-mm-dd)
 09/01/22

Checked by
CI / LK
 Scale

AXONOMETRIC VIEWS

Revision Drawing Number
D SPA-A401
 #18749

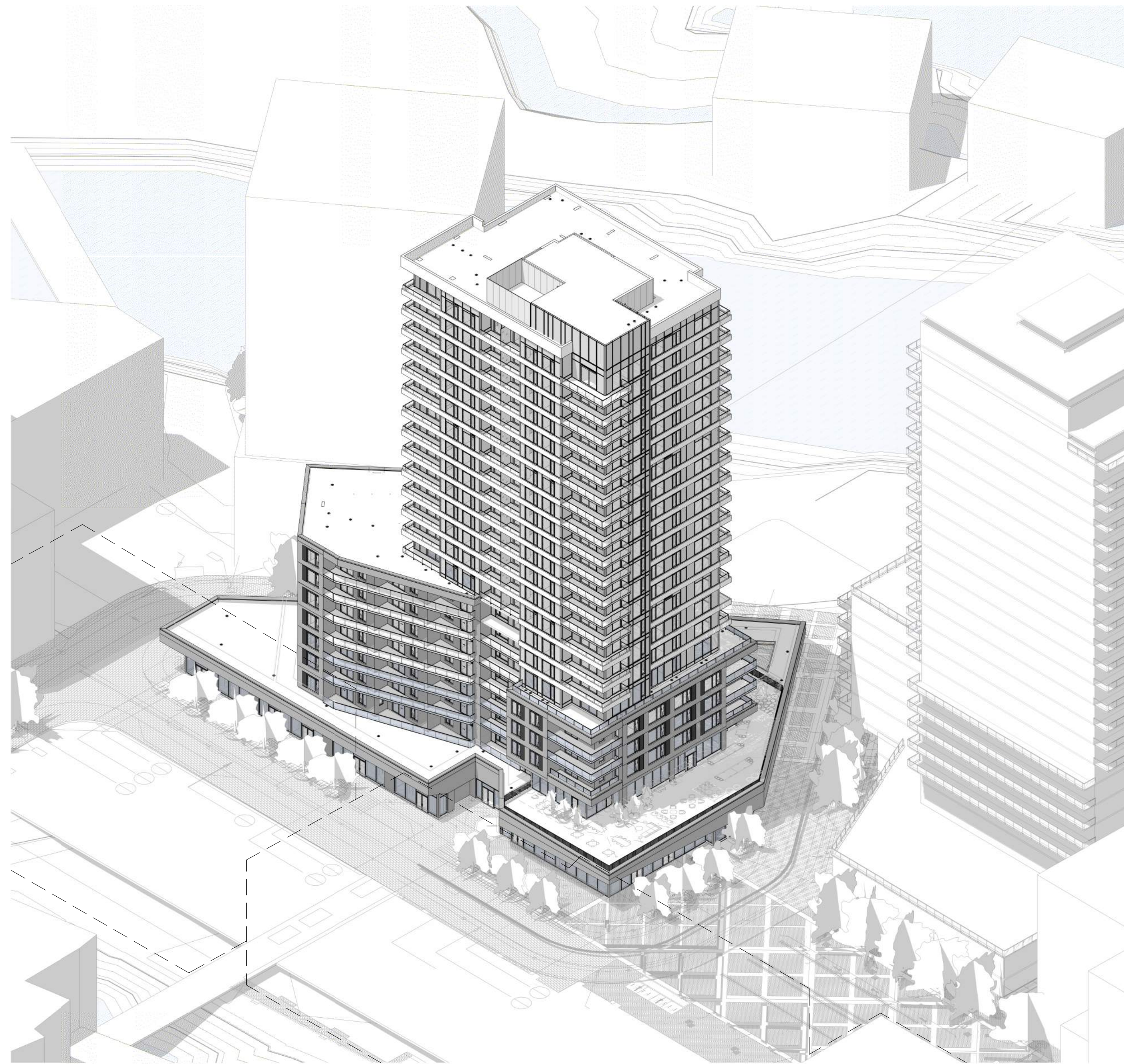

3D - SOUTH EAST AXONOMETRIC

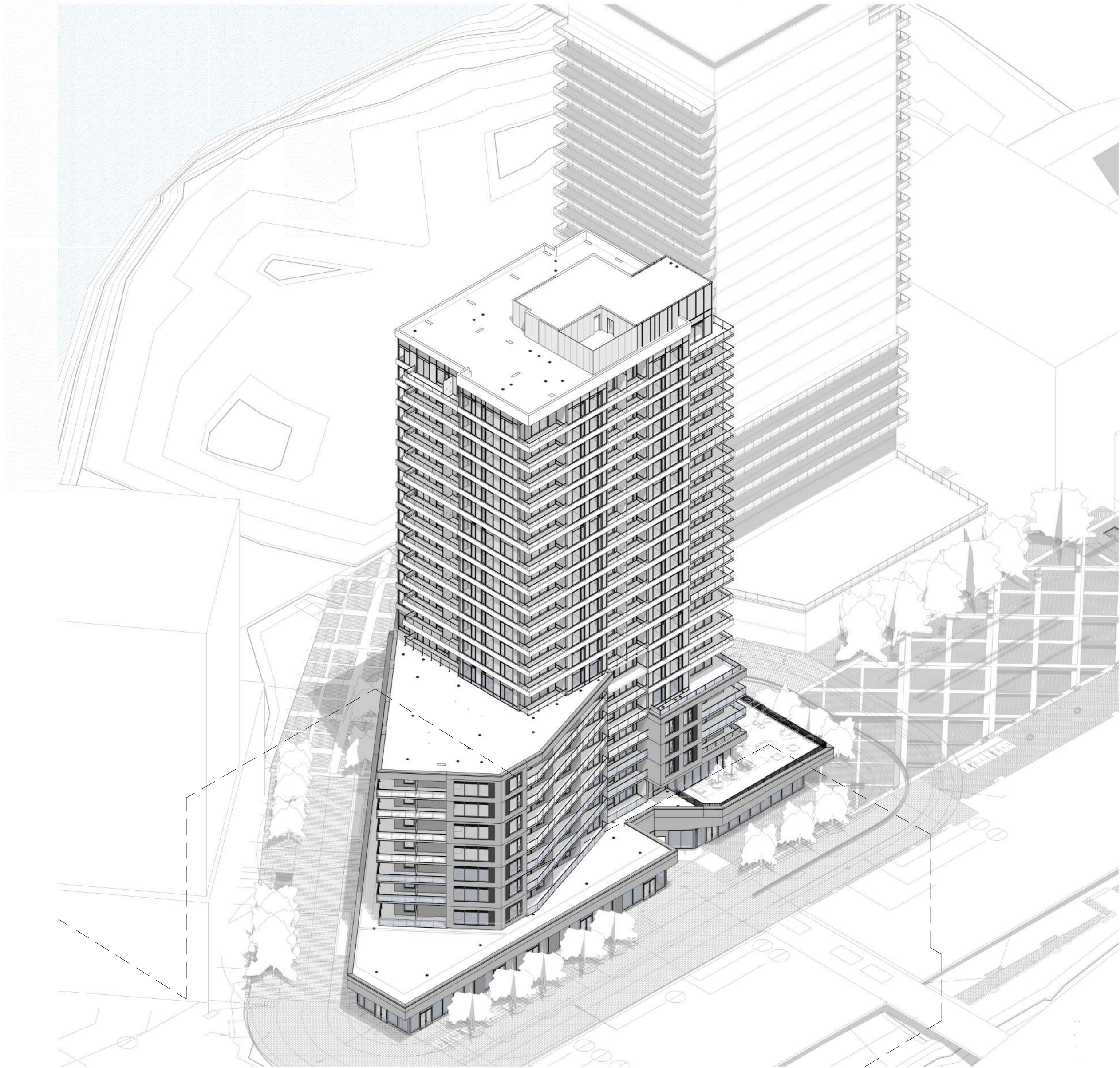
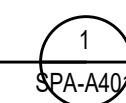

3D - SOUTH WEST AXONOMETRIC

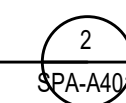

Autodesk Docs://12791_ZIBI/ZIBI_12791_ARC_INT_R22.rvt

- GENERAL NOTES
1. These architectural documents are the exclusive property of HDR Architectural Associates and NEUF architect(e)s and cannot be used, copied or reproduced without written pre-authorization.
 2. All dimensions which appear on the documents must be verified by the contractor before to start the work.
 3. The architect must be notified of all errors, omissions and discrepancies between these documents and those of the others professionals.
 4. The dimensions on these documents must be read and not measured.

Structural Engineer
RJC Engineers
 1540 Carling Avenue, Suite 304
 Ottawa, ON, K1Z 8P9

Electrical & Mechanical Engineer
Smith + Andersen
 1600 Carling Avenue, Suite 530
 Ottawa, ON, K1Z 1G3

Planning
Folenn Planning + Design
 388 Cooper Street, Suite 300
 Ottawa, ON, K2P 2H7

Landscape Architect
CSW
 319 McRae Avenue, Suite 502
 Ottawa, ON, M1Z 0S9

Civil
CIMA
 240 Catherine Street, Unit 110
 Ottawa, ON, K2P 2G8

Architect
NEUF architect(e)s CANADA INC.
 47 Clarence St, Suite 406, Ottawa, ON K1N 9K1



SEAL:

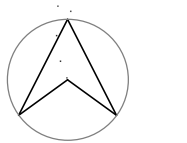

PROJECT NORTH

Client
DREAM UNLIMITED
 30 Adelaide Street East
 Suite 301
 Toronto, ON, M5C 3H1
 T: (416) 365-3535

ZIBI
 6 Booth Street (Albert Island)
 Ottawa, ON, M1R 6K8

Project
ZIBI - BLOCK 204

Location PROJECT No.
315 Miwate Private 12791
 Ottawa, ON

NO	REVISION	DATE (yy-mm-dd)
A	ISSUED FOR SITE PLAN CONTROL APPLICATION	2022-04-21
B	ISSUED FOR SITE PLAN CONTROL APPLICATION RE-SUBMISSION	2022-09-15
C	ISSUED FOR SITE PLAN CONTROL APPLICATION RE-SUBMISSION	2022-12-02
D	ISSUED FOR SITE PLAN CONTROL RE-SUBMISSION	2023-02-17

Preliminary DO NOT USE FOR CONSTRUCTION

Drawn by
 AC / EW
 DATE (yy-mm-dd)
 09/01/22
 Drawing Title

Checked by
 CI / LK
 Scale
 As indicated

ELEVATION - NORTH

Revision Drawing Number
D SPA-A410
 #18749

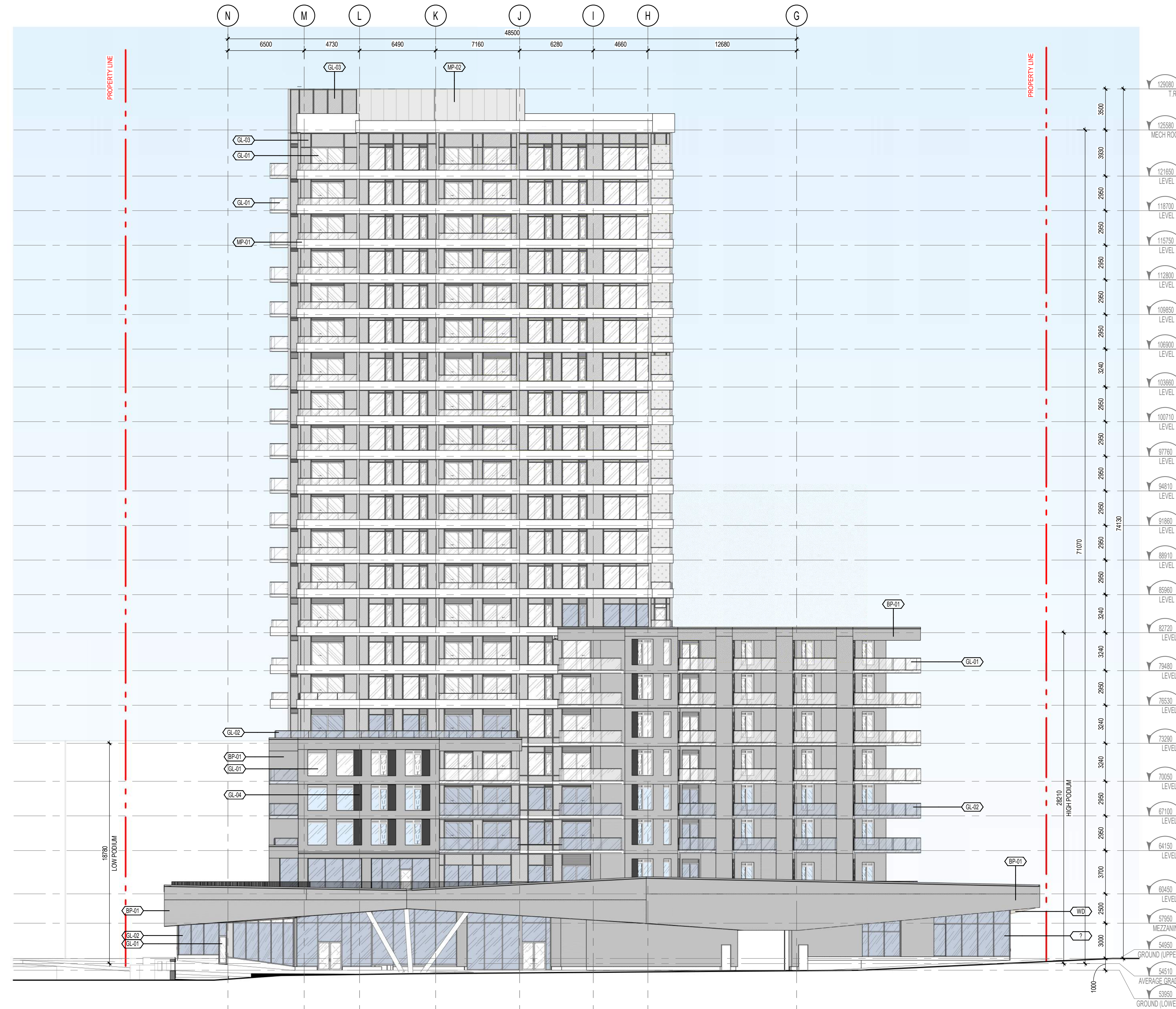

MATERIAL LEGEND

GL-01	CLEAR GLAZING
GL-02	CLEAR GLAZING WITH BIRD FRIENDLY TREATMENT
GL-03	STATE - SPANDREL PANEL
GL-04	DARK SPANDREL GLAZING
GL-05	FROSTED GLASS PANEL
MP-01	WHITE METAL PANEL
MP-02	GREY METAL PANEL
BP-01	DARK GREY BRICK CLADDING
WD	WOOD EFFECT CLADDING

ELEVATION - NORTH SPA
 1:200

1 SPA-A410

D07-12-22-0071

GENERAL NOTES
 1. These architectural documents are the exclusive property of HDR Architecture Associates and NEUF architect(e)s and cannot be used, copied or reproduced without written pre-authorization.
 2. All dimensions which appear on the documents must be verified by the contractor before to start the work.
 3. The architect must be notified of all errors, omissions and discrepancies between these documents and those of the others professionals.
 4. The dimensions on these documents must be read and not measured.

Structural Engineer
RJC Engineers
 1540 Carling Avenue Suite 304
 Ottawa, ON, K1Z 8P9

Electrical & Mechanical Engineer
Smith + Andersen
 1600 Carling Avenue, Suite 530
 Ottawa, ON, K1Z 1G3

Planning
Folenn Planning + Design
 388 Cooper Street, Suite 300
 Ottawa, ON, K2P 2H7

Landscape Architect
CSW
 319 McRae Avenue, Suite 502
 Ottawa, ON, K1Z 8S9

Civil
CIMA
 240 Catherine Street, Unit 110
 Ottawa, ON, K2P 2G8

Architect
NEUF architect(e)s CANADA INC.
 47 Clarence St, Suite 406, Ottawa, ON K1N 9K1



SEAL:



Client
DREAM UNLIMITED
 30 Adelaide Street East
 Suite 301
 Toronto, ON, M5C 3H1
 T: (416) 365-3535

ZIBI
 6 Booth Street (Abert Island)
 Ottawa, ON, M1R 6K8

Project
ZIBI - BLOCK 204

Location PROJECT No.
315 Miwate Private 12791
Ottawa, ON

NO	REVISION	DATE (yy-mm-dd)
A	ISSUED FOR SITE PLAN CONTROL APPLICATION	2022-04-21
B	ISSUED FOR SITE PLAN CONTROL APPLICATION RE-SUBMISSION	2022-09-15
C	ISSUED FOR SITE PLAN CONTROL APPLICATION RE-SUBMISSION	2022-12-02
D	ISSUED FOR SITE PLAN CONTROL RE-SUBMISSION	2023-02-17

Preliminary
DO NOT USE FOR CONSTRUCTION

Drawn by
 AC / EW
 DATE (yy-mm-dd)
 09/01/22
 Drawing Title

Checked by
 CI / LK
 Scale
 As indicated

ELEVATION - SOUTH

Revision Drawing Number
D SPA-A411
 #18749

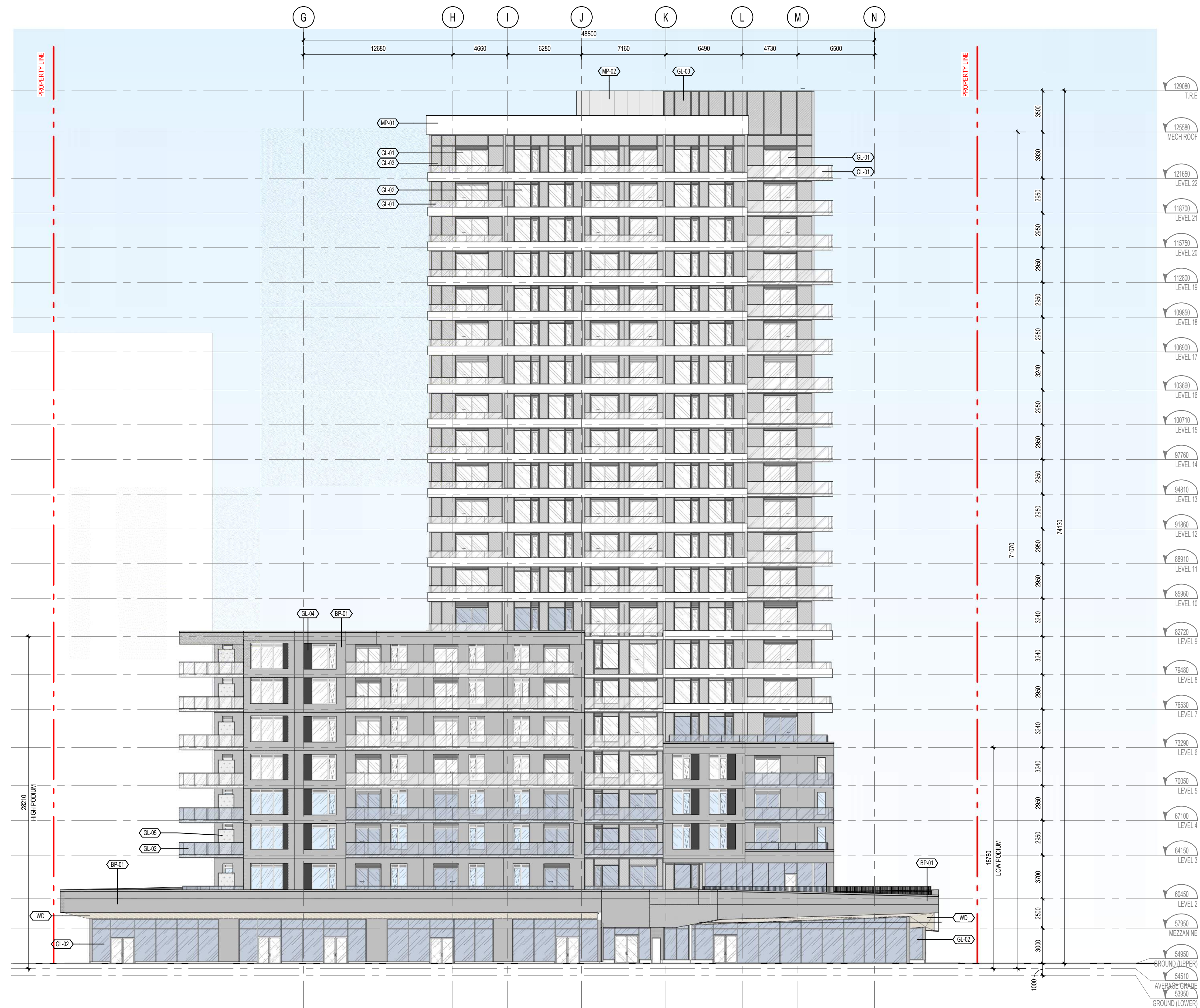

MATERIAL LEGEND

	GL-01 CLEAR GLAZING
	GL-02 CLEAR GLAZING WITH BIRD FRIENDLY TREATMENT
	GL-03 STATE - SPANDREL PANEL
	GL-04 DARK SPANDREL GLAZING
	GL-05 FROSTED GLASS PANEL
	MP-01 WHITE METAL PANEL
	MP-02 GREY METAL PANEL
	BP-01 DARK GREY BRICK CLADDING
	WD WOOD EFFECT CLADDING

ELEVATION - SOUTH SPA
 1:200



Autodesk Docs://12791_ZIBI/ZIBI_12791_ARC_INT_R22.rvt

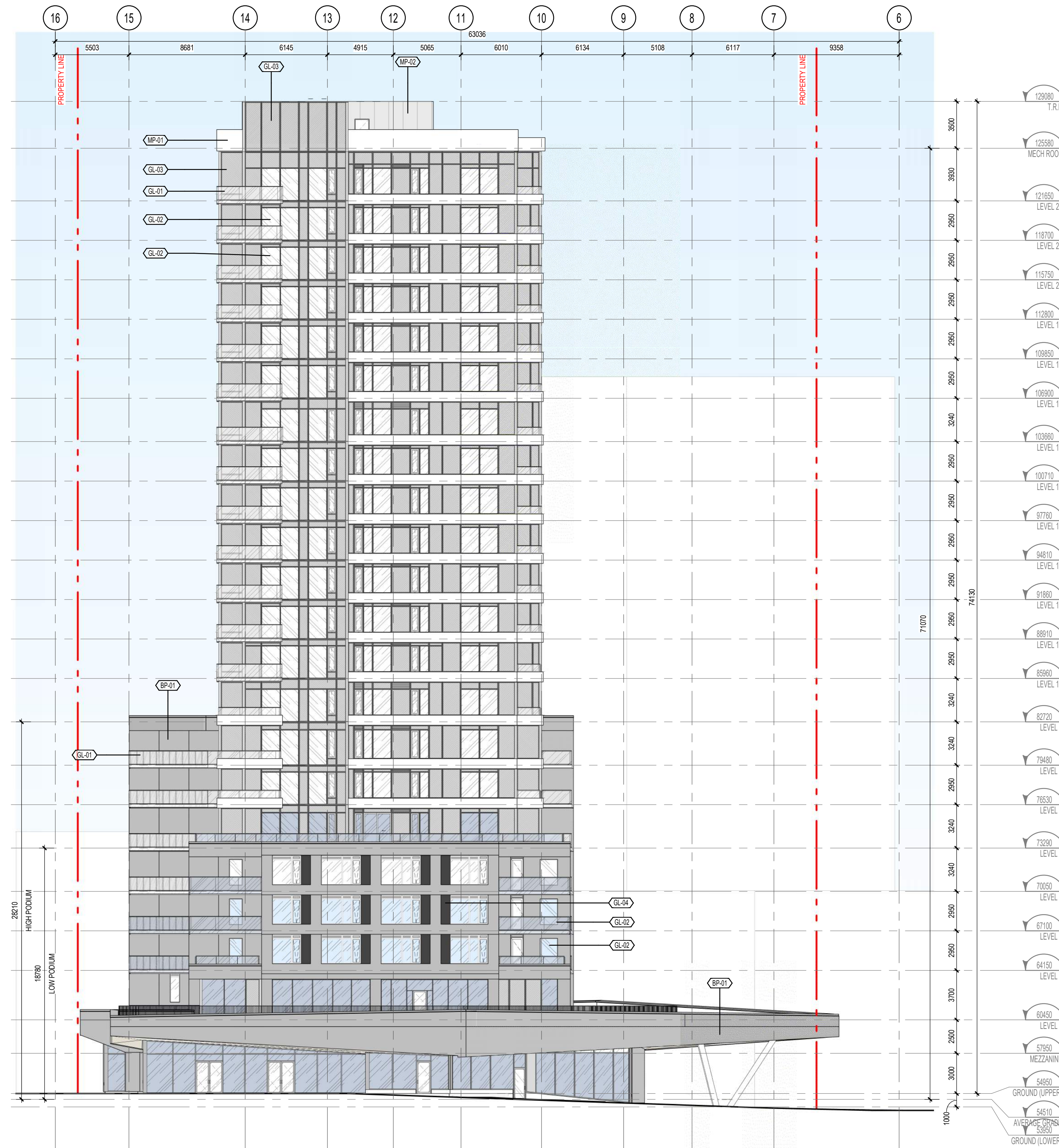

MATERIAL LEGEND

	GL-01	CLEAR GLAZING
	GL-02	CLEAR GLAZING WITH BIRD FRIENDLY TREATMENT
	GL-03	STATE - SPANDREL PANEL
	GL-04	DARK SPANDREL GLAZING
	GL-05	FROSTED GLASS PANEL
	MP-01	WHITE METAL PANEL
	MP-02	GREY METAL PANEL
	BP-01	DARK GREY BRICK CLADDING
	WD	WOOD EFFECT CLADDING

ELEVATION - EAST SPA
1 : 200

GENERAL NOTES

- These architectural documents are the exclusive property of HDR Architecture Associates and NEUF architect(e)s and cannot be used, copied or reproduced without written pre-authorization.
- All dimensions which appear on the documents must be verified by the contractor before to start the work.
- The architect must be notified of all errors, omissions and discrepancies between these documents and those of the others professionals.
- The dimensions on these documents must be read and not measured.

Structural Engineer
RJC Engineers
1540 Carling Avenue, Suite 304
Ottawa, ON, K1Z 8P9

Electrical & Mechanical Engineer
Smith + Andersen
1600 Carling Avenue, Suite 530
Ottawa, ON, K1Z 1G3

Planning
Folten Planning + Design
388 Cooper Street, Suite 300
Ottawa, ON, K2P 2H7

Landscape Architect
CSW
319 McRae Avenue, Suite 502
Ottawa, ON, M1Z 0S9

Civil
CIMA
240 Catherine Street, Unit 110
Ottawa, ON, K2P 2G8

Architect
NEUF architect(e)s CANADA INC.
47 Clarence St, Suite 406, Ottawa, ON K1N 9K1



SEAL:



Client
DREAM UNLIMITED
30 Adelaide Street East
Suite 301
Toronto, ON, M5C 3H1
T: (416) 365-3535

ZIBI
6 Booth Street (Abart Island)
Ottawa, ON, M1R 6K8

Project
ZIBI - BLOCK 204

Location
315 Miwate Private
Ottawa, ON

PROJECT No.
12791

NO	REVISION	DATE (yy-mm-dd)
A	ISSUED FOR SITE PLAN CONTROL APPLICATION	2022-04-21
B	ISSUED FOR SITE PLAN CONTROL APPLICATION RE-SUBMISSION	2022-09-15
C	ISSUED FOR SITE PLAN CONTROL APPLICATION RE-SUBMISSION	2022-12-02
D	ISSUED FOR SITE PLAN CONTROL RE-SUBMISSION	2023-02-17

**Preliminary
DO NOT USE FOR
CONSTRUCTION**

Drawn by
AC / EW

Checked by
CI / LK

DATE (yy-mm-dd)
09/01/22

Scale
As indicated

ELEVATION - EAST

Revision
D

Drawing Number
SPA-A413

#18749

D07-12-22-0071

Autodesk Docs://12791_ZIBI/ZIBI_12791_ARC_INT_R22.rvt

GENERAL NOTES
1. These architectural documents are the exclusive property of HDR Architecture Associates and NEUF architect(e)s and cannot be used, copied or reproduced without written pre-authorization.
2. All dimensions which appear on the documents must be verified by the contractor before to start the work.
3. The architect must be notified of all errors, omissions and discrepancies between these documents and those of the others professionals.
4. The dimensions on these documents must be read and not measured.

Structural Engineer
RJC Engineers
1540 Carling Avenue, Suite 304
Ottawa, ON, K1Z 6P9

Electrical & Mechanical Engineer
Smith + Andersen
1600 Carling Avenue, Suite 530
Ottawa, ON, K1Z 1G3

Planning
Folenn Planning + Design
388 Cooper Street, Suite 300
Ottawa, ON, K2P 2H7

Landscape Architect
CSW
319 McRae Avenue, Suite 502
Ottawa, ON, M1Z 6S9

Civil
CIMA
240 Catherine Street, Unit 110
Ottawa, ON, K2P 2G8

Architect
NEUF architect(e)s CANADA INC.
47 Clarence St, Suite 406, Ottawa, ON K1N 9K1



SEAL:



Client
DREAM UNLIMITED
30 Adelaide Street East
Suite 301
Toronto, ON, M5C 3H1
T: (416) 365-3535

ZIBI
6 Booth Street (Albert Island)
Ottawa, ON, M1R 6K8

Project
ZIBI - BLOCK 204

Location
315 Miwate Private
Ottawa, ON

NO	REVISION	DATE (yy-mm-dd)
A	ISSUED FOR SITE PLAN CONTROL APPLICATION	2022-04-21
B	ISSUED FOR SITE PLAN CONTROL APPLICATION RE-SUBMISSION	2022-09-15
C	ISSUED FOR SITE PLAN CONTROL APPLICATION RE-SUBMISSION	2022-12-02
D	ISSUED FOR SITE PLAN CONTROL RE-SUBMISSION	2023-02-17

Preliminary
DO NOT USE FOR
CONSTRUCTION

Drawn by
AC / EW
DATE (yy-mm-dd)
09/01/22
Drawing Title

Checked by
CI / LK
Scale
As indicated

ELEVATION - WEST

Revision
D
Drawing Number
SPA-A414
#18749

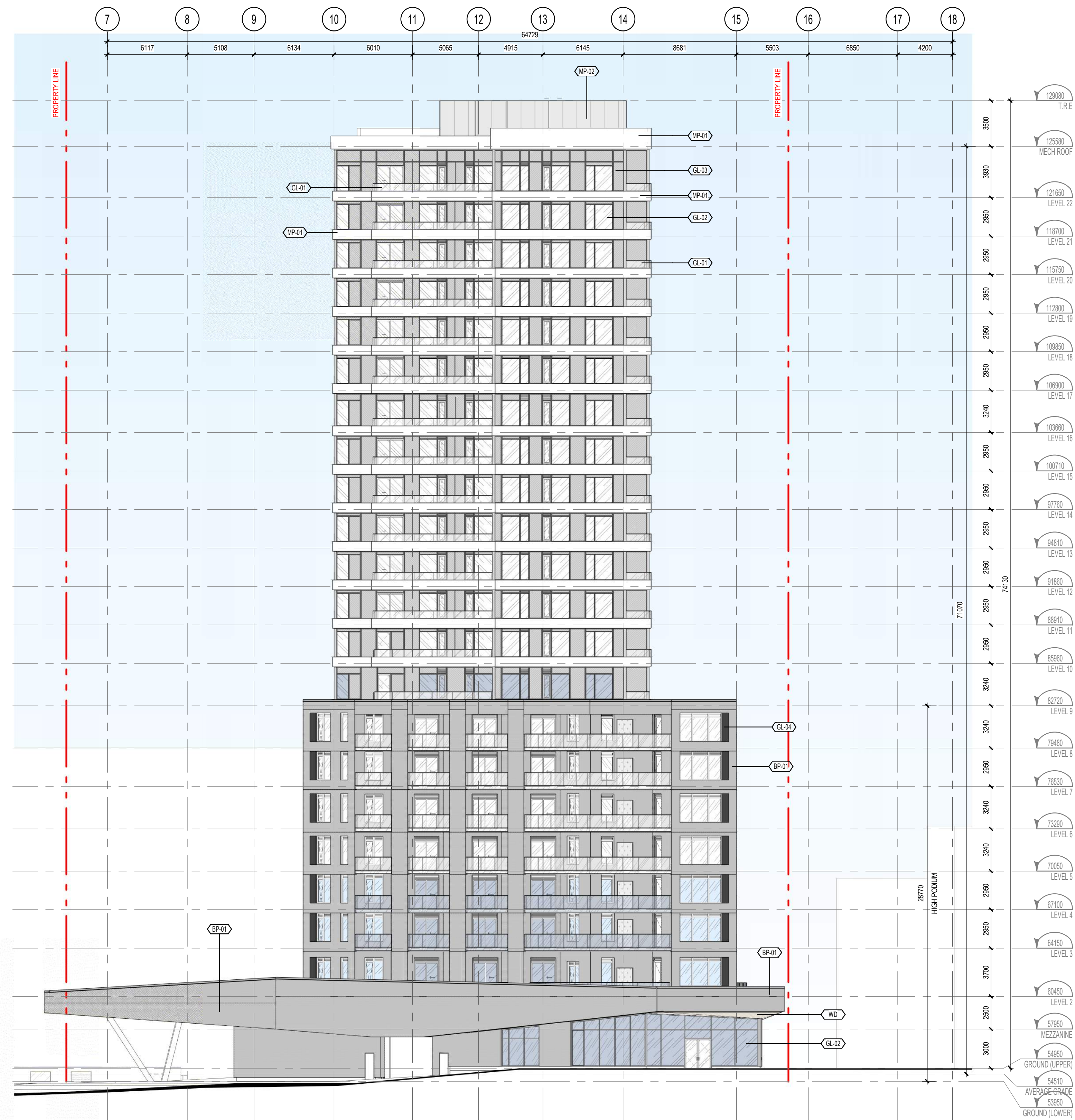

ELEVATION - WEST SPA
1:200

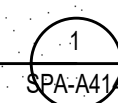

MATERIAL LEGEND

- GL-01 CLEAR GLAZING
- GL-02 CLEAR GLAZING WITH BIRD FRIENDLY TREATMENT
- GL-03 STATE - SPANDREL PANEL
- GL-04 DARK SPANDREL GLAZING
- GL-05 FROSTED GLASS PANEL
- MP-01 WHITE METAL PANEL
- MP-02 GREY METAL PANEL
- BP-01 DARK GREY BRICK CLADDING
- WD WOOD EFFECT CLADDING

- GENERAL NOTES
1. These architectural documents are the exclusive property of HDR Architecture Associates and NEUF architect(e)s and cannot be used, copied or reproduced without written pre-authorization.
 2. All dimensions which appear on the documents must be verified by the contractor before to start the work.
 3. The architect must be notified of all errors, omissions and discrepancies between these documents and those of the others professionals.
 4. The dimensions on these documents must be read and not measured.

Structural Engineer
RJC Engineers
 1540 Carling Avenue Suite 304
 Ottawa, ON, K1Z 8P9

Electrical & Mechanical Engineer
Smith + Andersen
 1600 Carling Avenue, Suite 530
 Ottawa, ON, K1Z 1G3

Planning
Folenn Planning + Design
 388 Cooper Street, Suite 300
 Ottawa, ON, K2P 2H7

Landscape Architect
CSW
 319 McRae Avenue, Suite 502
 Ottawa, ON, M1Z 0B9

Civil
CIMA
 240 Catherine Street, Unit 110
 Ottawa, ON, K2P 2G8

Architect
NEUF architect(e)s CANADA INC.
 47 Clarence St. Suite 406, Ottawa, ON K1N 9K1



SEAL:



Client
DREAM UNLIMITED
 30 Adelaide Street East
 Suite 301
 Toronto, ON, M5C 3H1
 T: (416) 365-3535

ZIBI
 6 Booth Street (Abert Island)
 Ottawa, ON, M1R 6K8

Project
ZIBI - BLOCK 204

Location PROJECT No.
315 Miwate Private 12791
Ottawa, ON

NO	REVISION	DATE (yy-mm-dd)
A	ISSUED FOR SITE PLAN CONTROL RE-SUBMISSION	2023-02-17

Preliminary
 DO NOT USE FOR
 CONSTRUCTION

Drawn by Author
 DATE 10/25/22
 Drawing Title

Checked by Checker
 Scale 1 : 500

BIRD FRIENDLY DESIGN

Revision Drawing Number
A SPA-A415
 #18749

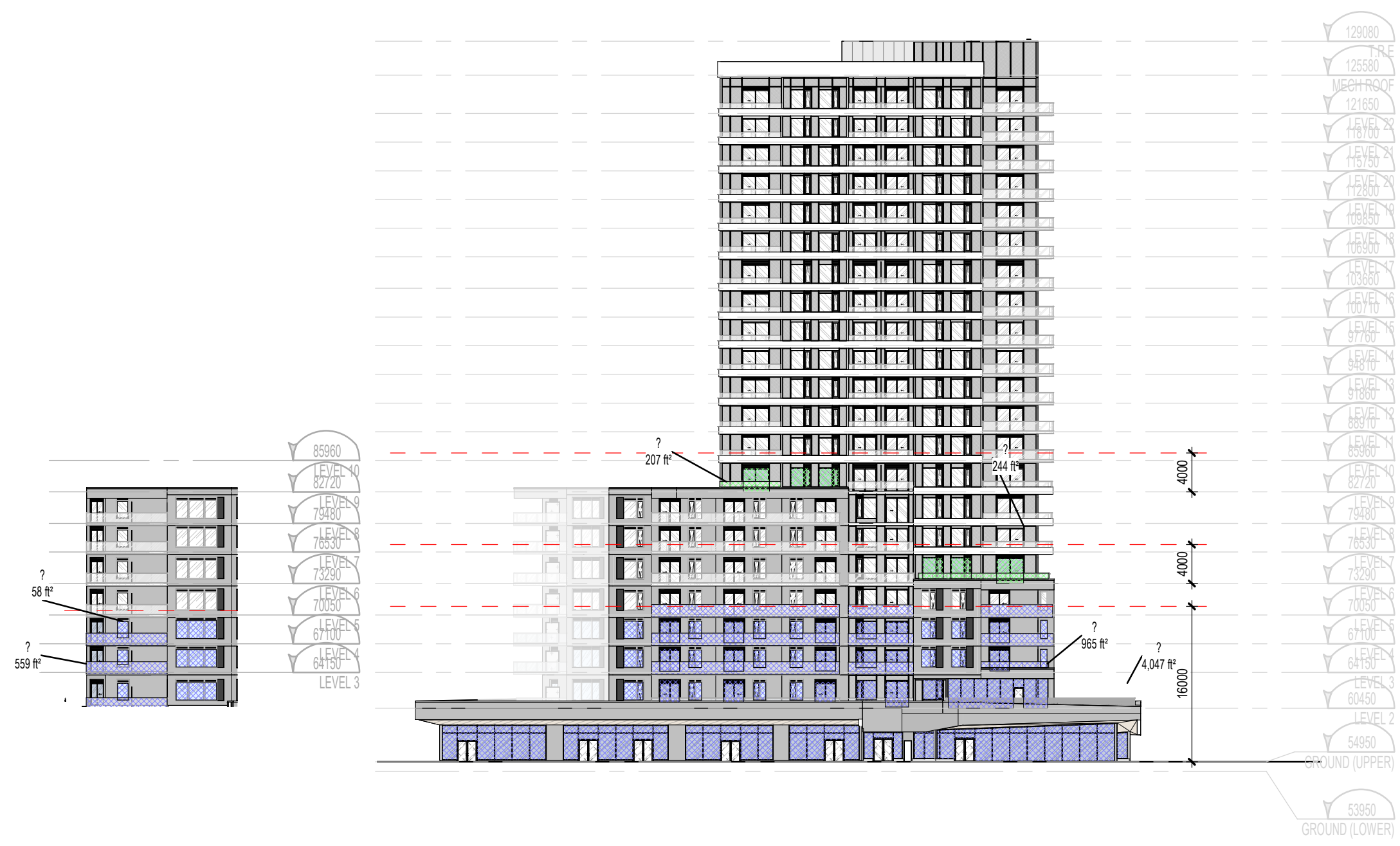

BIRD FRIENDLY - ELEVATION - SOUTH
 1: 500

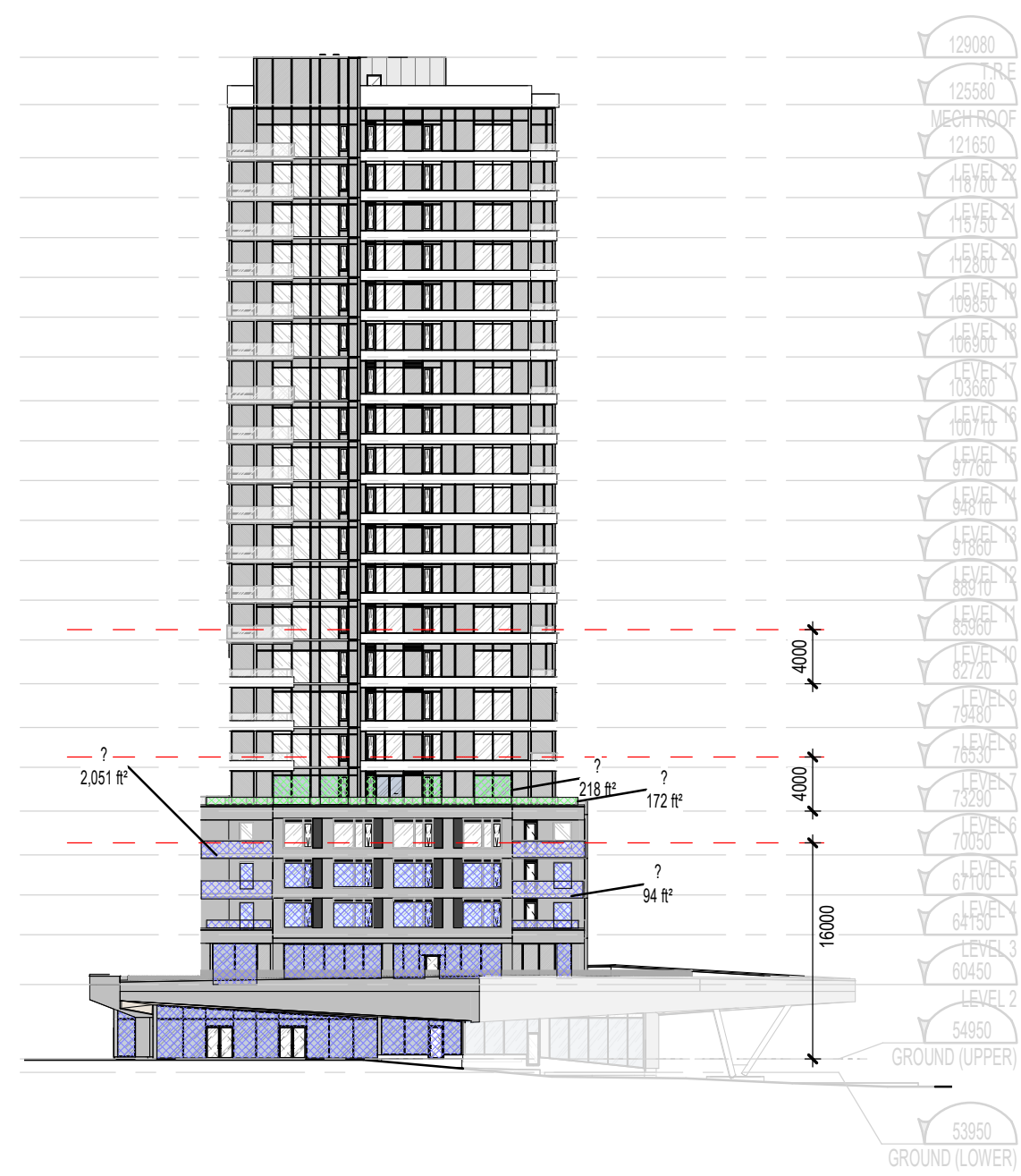

BIRD FRIENDLY - ELEVATION - EAST
 1: 500

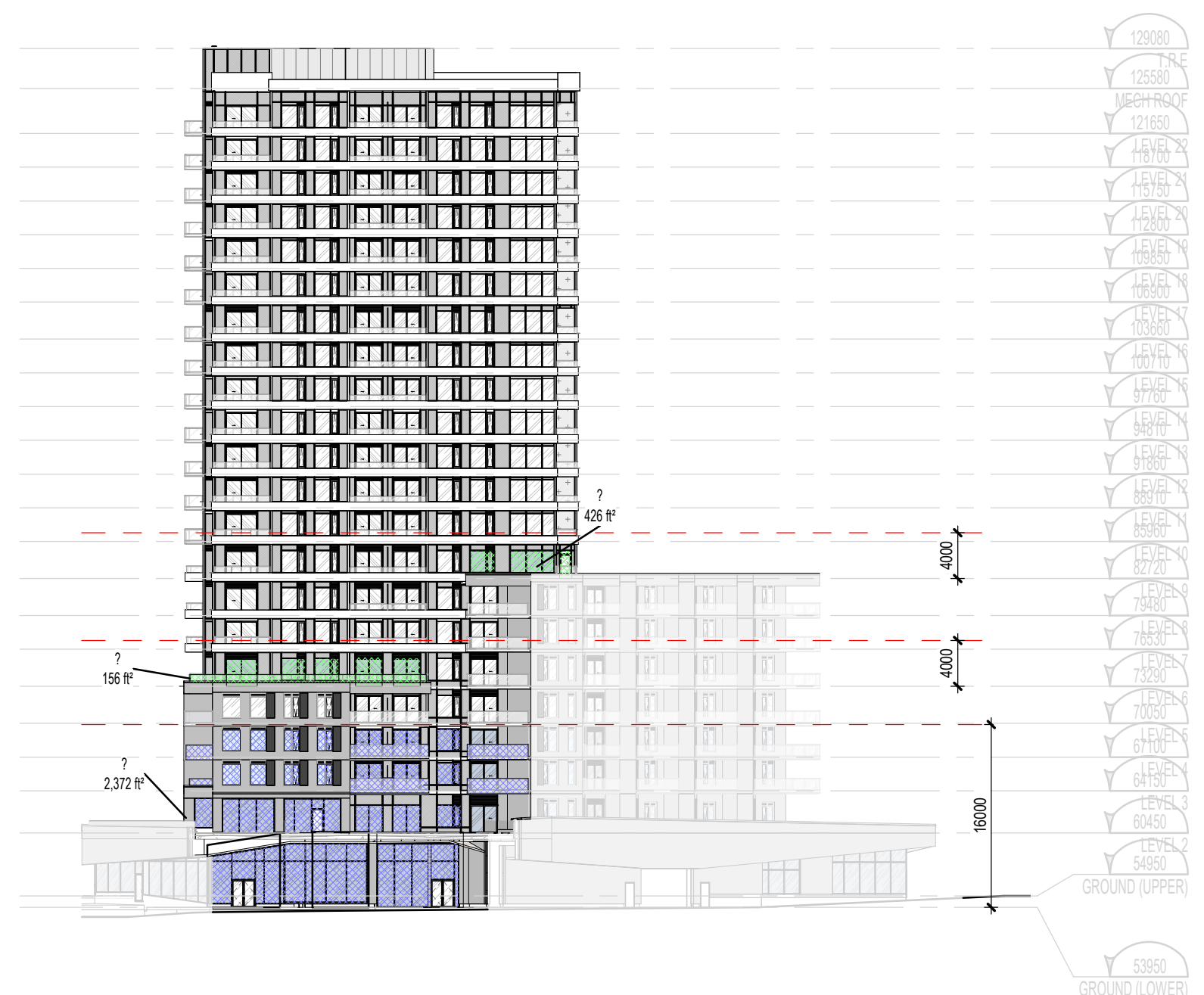

BIRD FRIENDLY - ELEVATION - NORTH
 1: 500

- CLEAR GLAZING WITH BIRD FRIENDLY TREATMENT (MIN. 90% 16m ABOVE AVG.GRADE)
- CLEAR GLAZING WITH BIRD FRIENDLY TREATMENT (MIN. 90% 4m ABOVE TEARRACE)

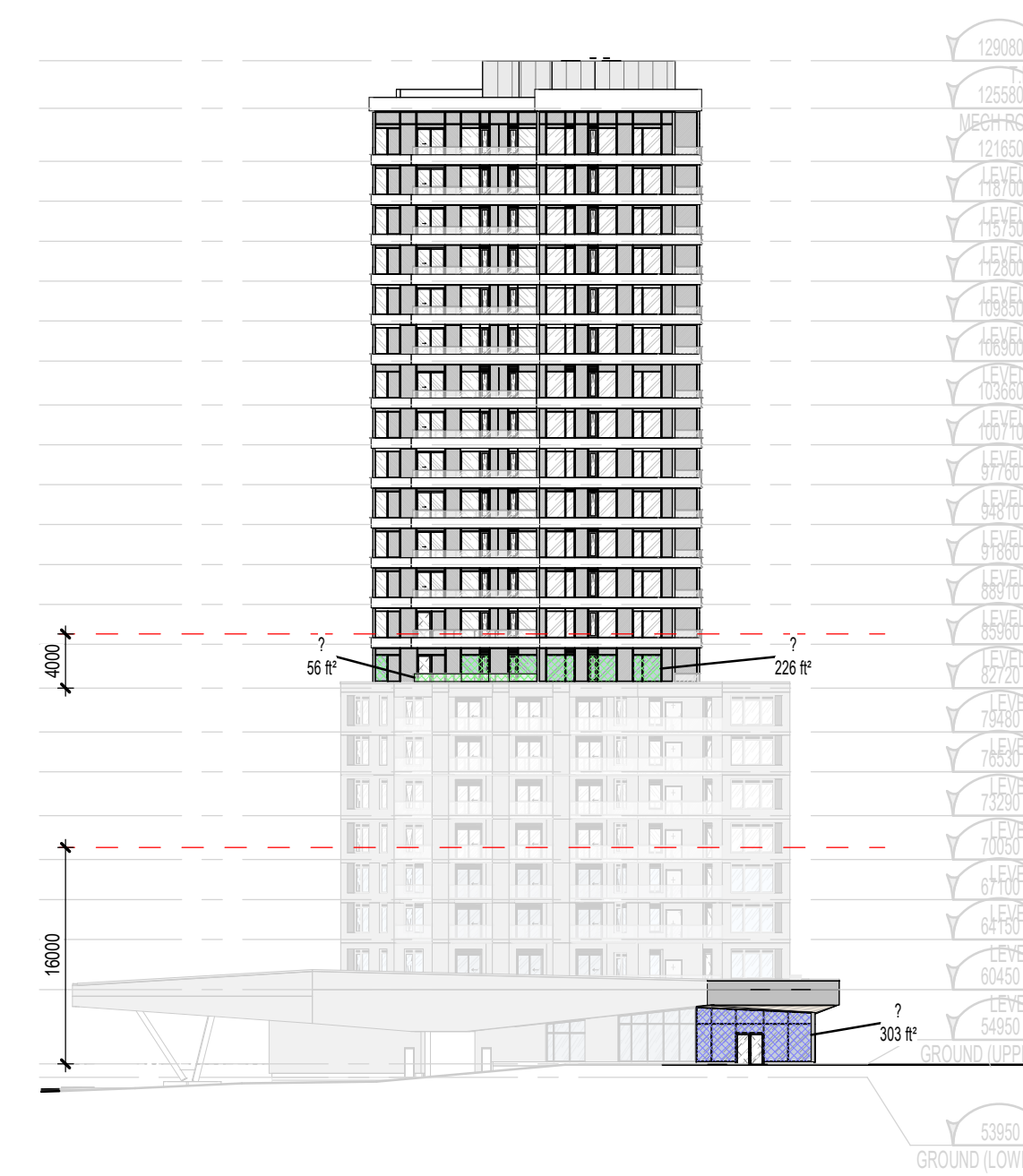

BIRD FRIENDLY - ELEVATION - WEST
 1: 500

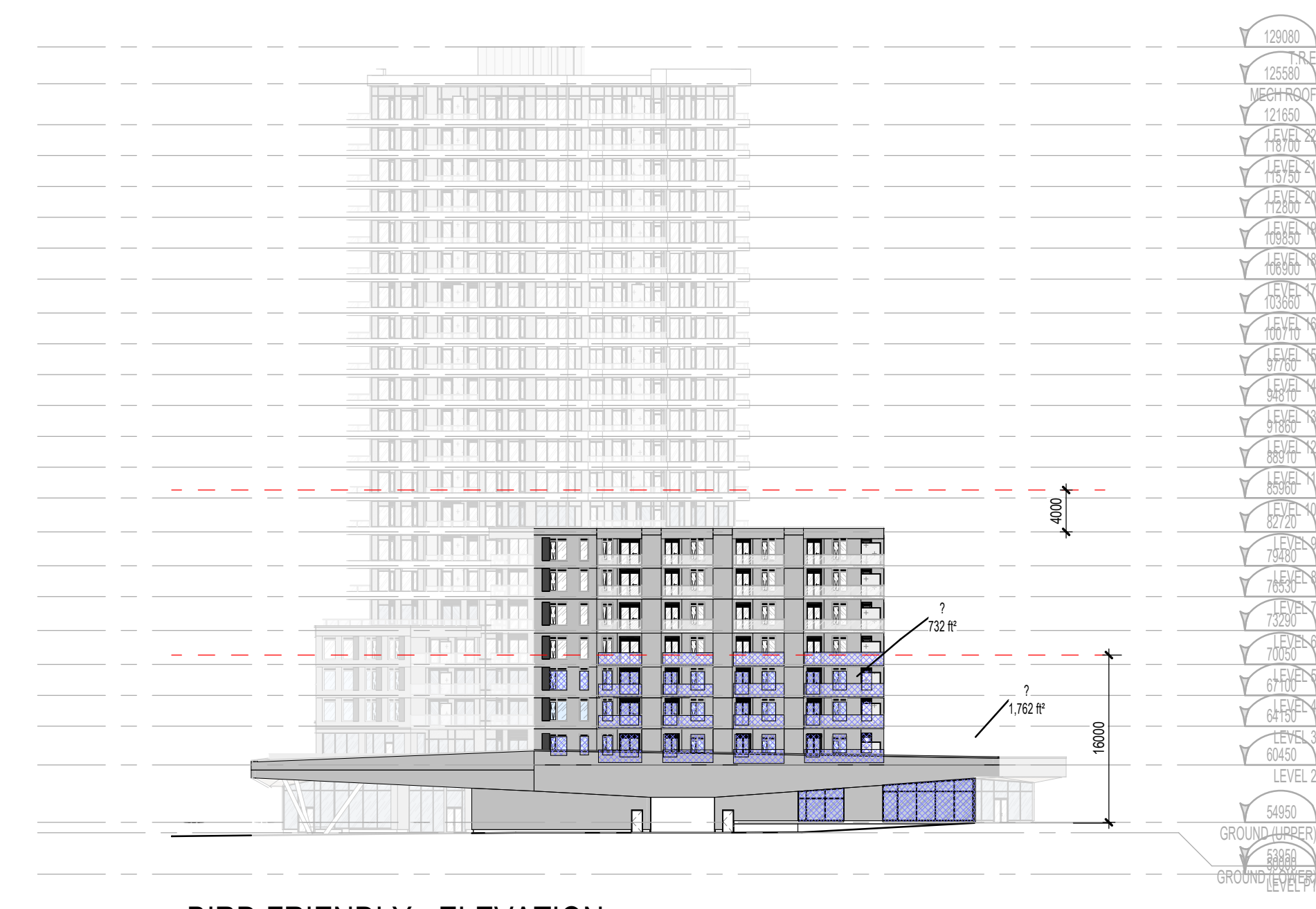

BIRD FRIENDLY - ELEVATION - NORTHWEST
 1: 500