

IT IS THE RESPONSIBILITY OF THE APPROPRIATE CONTRACTOR TO CHECK AND VERIFY ALL DIMENSIONS ON SITE AND TO REPORT ALL ERRORS AND/OR OMISSIONS TO THE ARCHITECT.
 ALL CONTRACTORS MUST COMPLY WITH ALL PERTINENT CODES AND BY-LAWS.
 THIS DRAWING MAY NOT BE USED FOR CONSTRUCTION UNTIL SIGNED BY THE ARCHITECT.
 DO NOT SCALE DRAWINGS.
 COPYRIGHT RESERVED.

NOTATION SYMBOLS:

- (01) INDICATES DRAWING NOTES, LISTED ON EACH SHEET.
- (02) INDICATES ASSEMBLY TYPE; REFER TO TYPICAL ASSEMBLIES SCHEDULE.
- (03) INDICATES WINDOW TYPE; REFER TO WINDOW ELEVATIONS AND DETAILS ON A900 SERIES.
- (04) INDICATES DOOR TYPE; REFER TO DOOR SCHEDULE AND DETAILS ON A900 SERIES.
- (05) DETAIL NUMBER
- (06) TITLE
- (07) SCALE
- (08) DETAIL REFERENCE PAGE
- (09) DETAIL CROSS REFERENCE PAGE

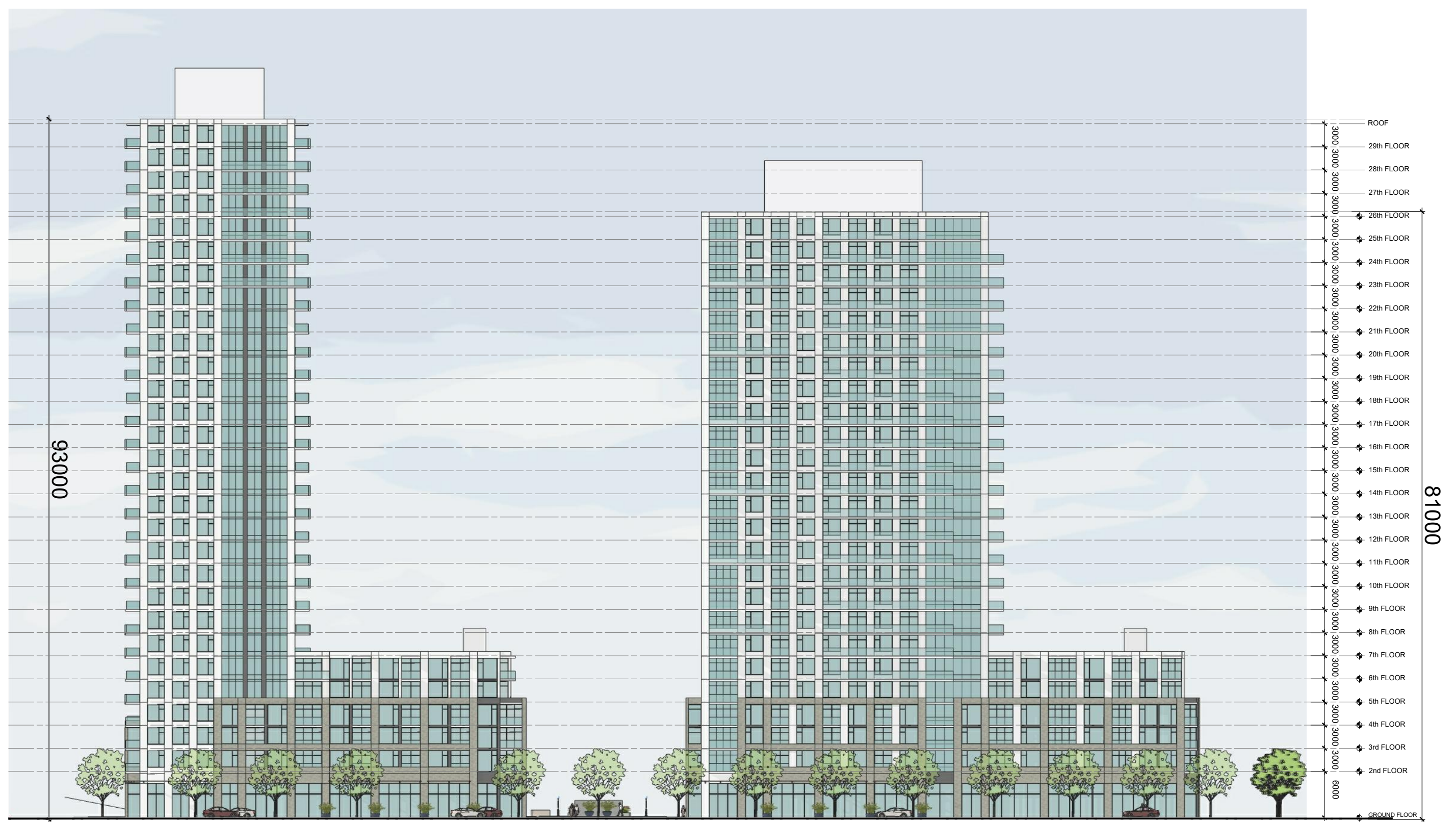

05 NORTH ELEVATION
 A201 BUILDING B & C

1: 500



06 SOUTH ELEVATION
 A201 BUILDING B & C

1: 500

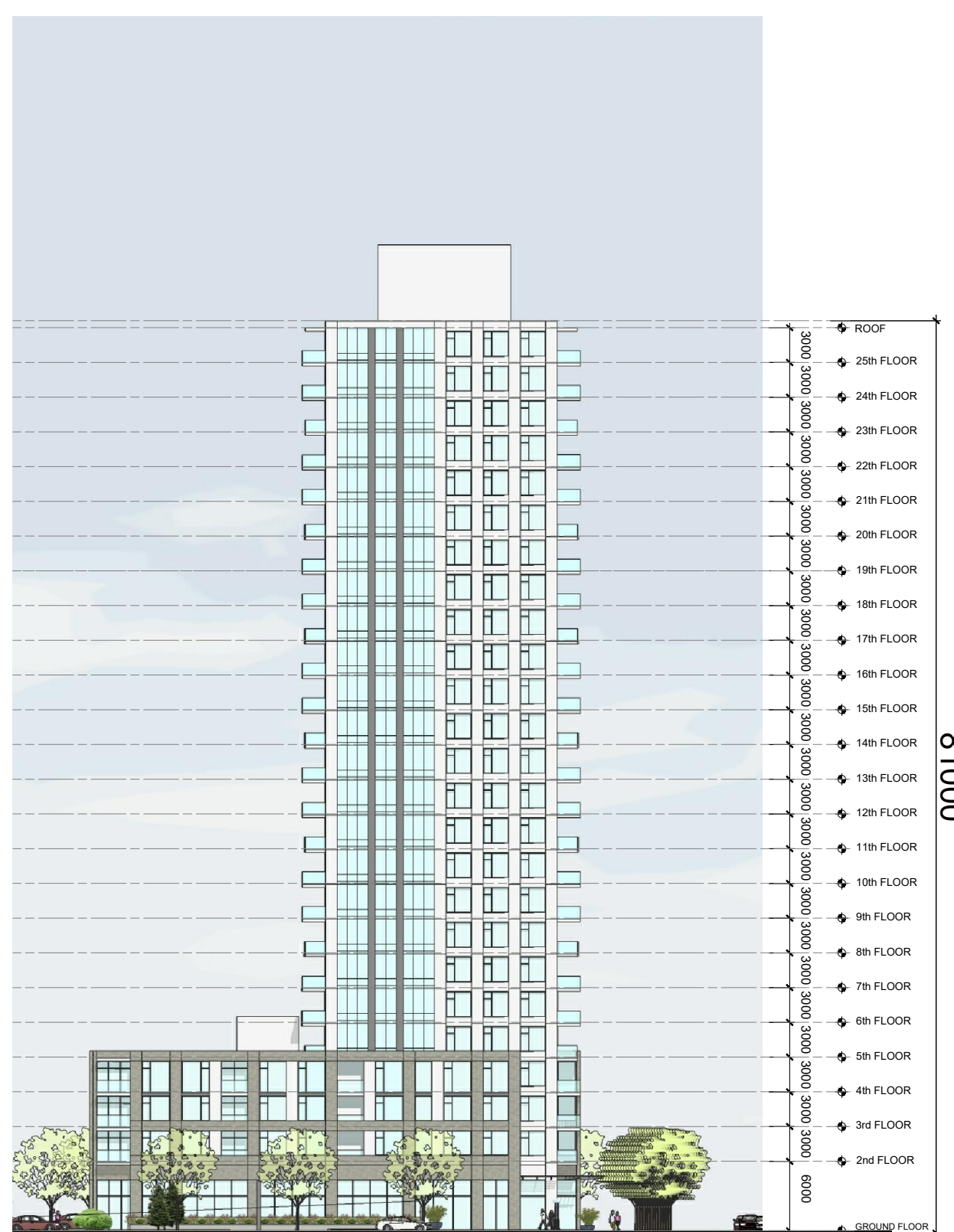

07 EAST ELEVATION
 A201 BUILDING B

1: 500

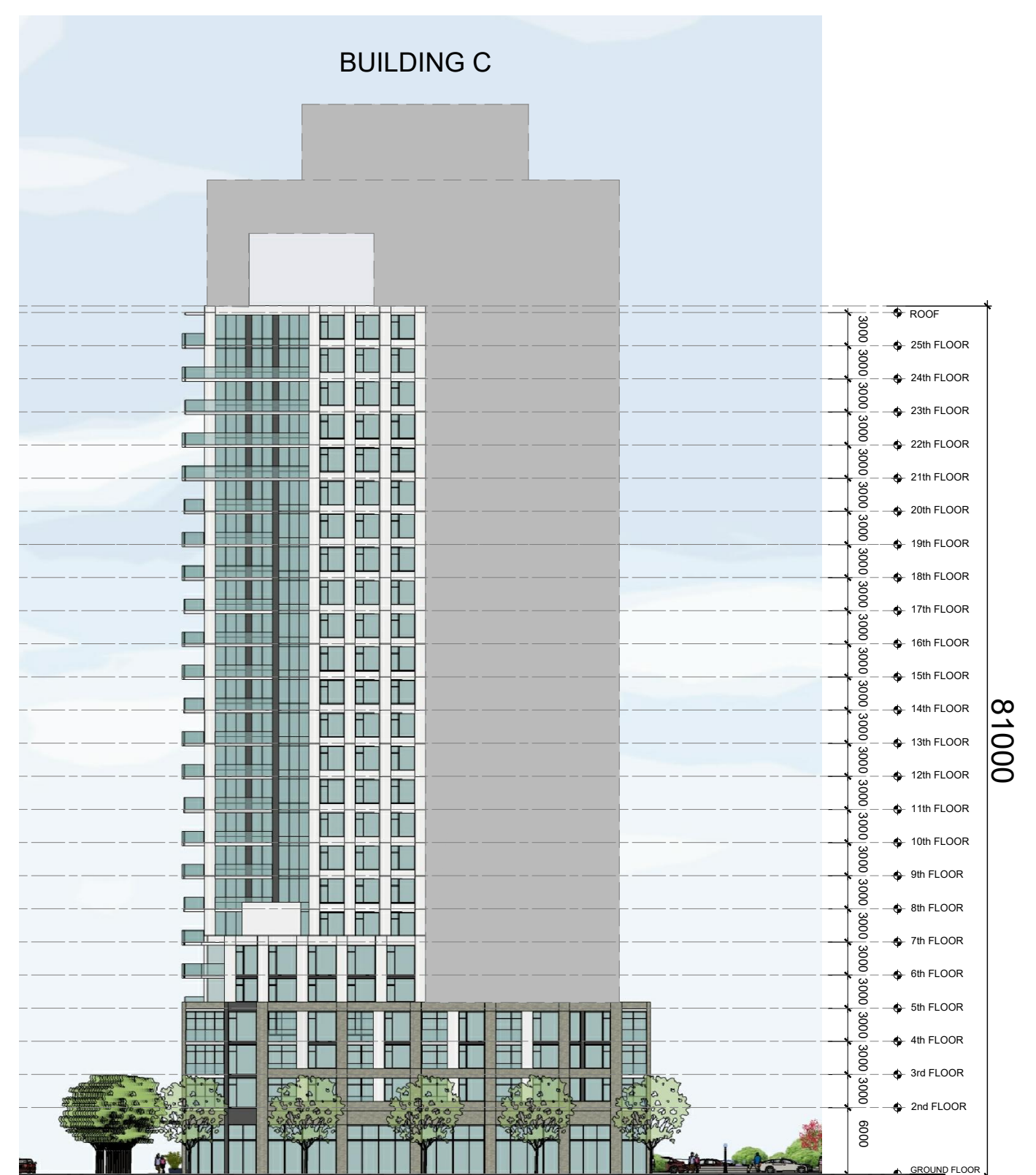

08 EAST ELEVATION
 A201 BUILDING B

1: 500

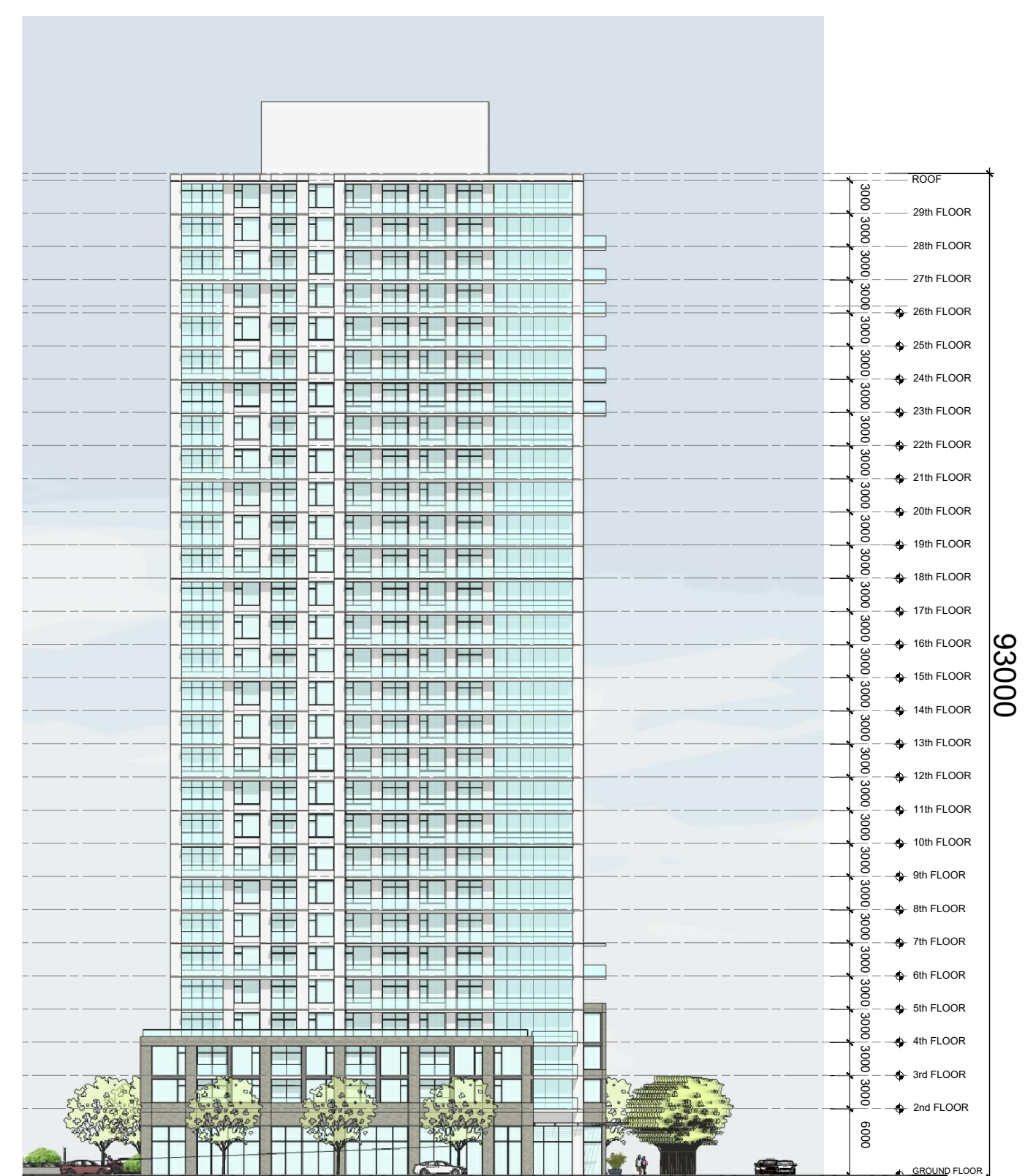

09 EAST ELEVATION
 A201 BUILDING C

1: 500

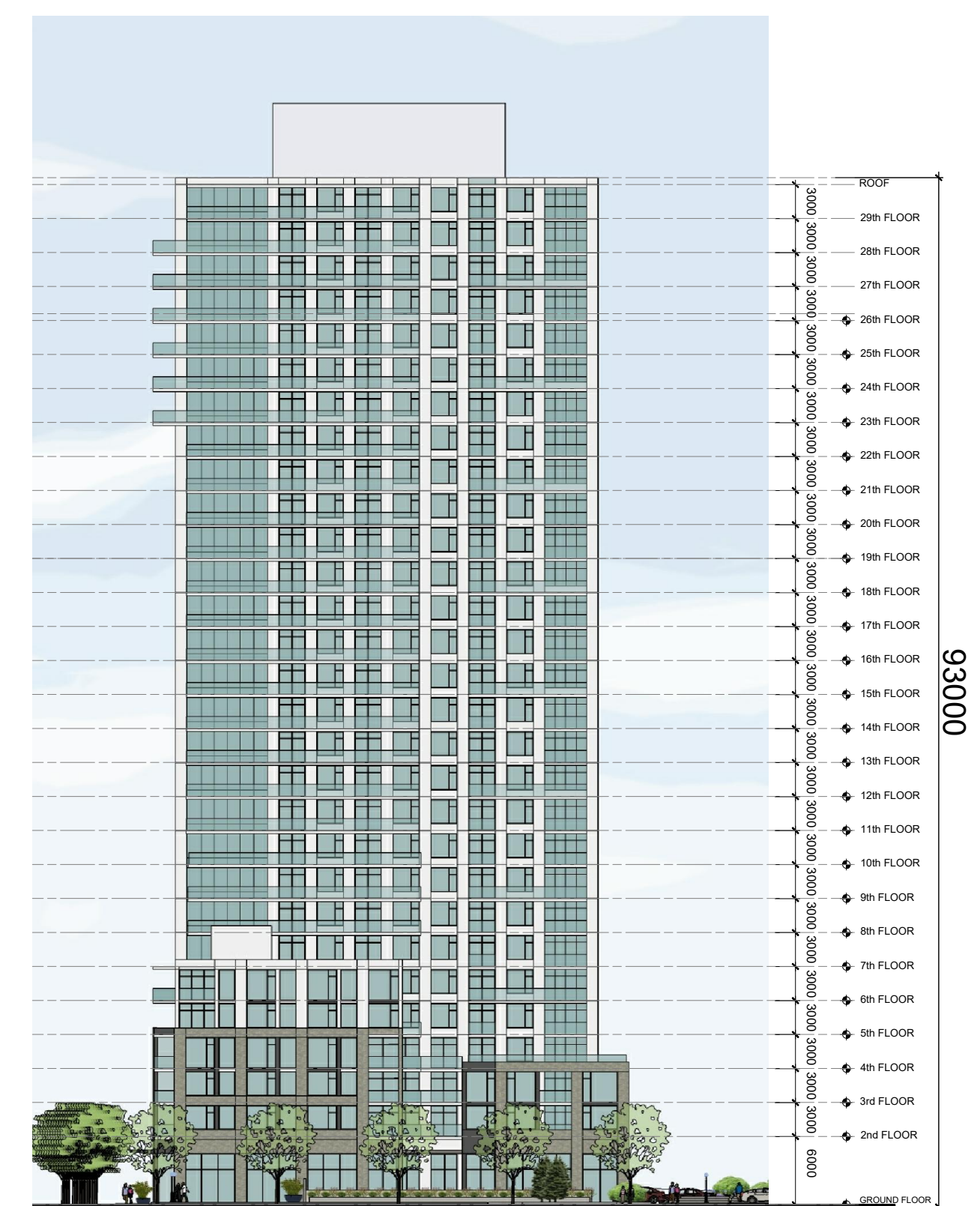

10 WEST ELEVATION
 A201 BUILDING C

1: 500

ISSUED FOR ZONING AMENDMENT APPLICATION	Mar. 16, 22
ISSUED FOR OWNER / CONSULTANT REVIEW	Mar. 10, 22
No. DESCRIPTION	DATE

REVISIONS:

ARCHITECT SEAL:	NORTH ARROW:
CLIENT:	
Theberge Developments Ltd.	

ARCHITECT:

RODERICK LAHEY
 ARCHITECT INC

56 Beech Street, Ottawa, Ontario K1S 3J6
 1.613.724.7932 1.613.724.1209 www.rodericklahey.ca

PROJECT TITLE:

780 Baseline Road

OTTAWA ONTARIO

SHEET TITLE:

BUILDING B & C ELEVATIONS

DRAWN: RLA	CHECKED: RLA
SCALE: AS SHOWN	SHEET No. A201
PROJECT No. 2131	

Plan No.: #

IT IS THE RESPONSIBILITY OF THE APPROPRIATE CONTRACTOR TO CHECK AND VERIFY ALL DIMENSIONS ON SITE AND TO REPORT ALL ERRORS AND/OR OMISSIONS TO THE ARCHITECT.
 ALL CONTRACTORS MUST COMPLY WITH ALL PERTINENT CODES AND BY-LAWS.
 THIS DRAWING MAY NOT BE USED FOR CONSTRUCTION UNTIL SIGNED BY THE ARCHITECT.
 DO NOT SCALE DRAWINGS.
 COPYRIGHT RESERVED.

NOTATION SYMBOLS:

- (01) INDICATES DRAWING NOTES, LISTED ON EACH SHEET.
- (02) INDICATES ASSEMBLY TYPE; REFER TO TYPICAL ASSEMBLIES SCHEDULE.
- (03) INDICATES WINDOW TYPE; REFER TO WINDOW ELEVATIONS AND DETAILS ON A900 SERIES.
- (04) INDICATES DOOR TYPE; REFER TO DOOR SCHEDULE AND DETAILS ON A900 SERIES.
- DETAIL NUMBER
- TITLE
- SCALE
- DETAIL REFERENCE PAGE
- DETAIL CROSS REFERENCE PAGE



01 STREET ELEVATION FROM BASELINE ROAD
 A202 BUILDING B & C

1: 220



02 STREET ELEVATION FROM FISHER AVENUE
 A202 BUILDING A & C

1: 220

8		
7		
6		
5		
4		
3		
2	ISSUED FOR ZONING AMENDMENT APPLICATION	Mar. 16, 22
1	ISSUED FOR OWNER / CONSULTANT REVIEW	Mar. 10, 22
No.	DESCRIPTION	DATE

REVISIONS:

 ARCHITECT SEAL: RODERICK LAHEY LICENSE #4375 SEAL DATE: STAMP DATE	NORTH ARROW:
---	------------------

CLIENT:

Theberge Developments Ltd.

ARCHITECT:
RODERICK LAHEY
 ARCHITECT INC
 56 Beech Street, Ottawa, Ontario K1S 3J6
 1.613.724.7932 1.613.724.1209 www.rodericklahey.ca

PROJECT TITLE:
780 Baseline Road

OTTAWA ONTARIO

SHEET TITLE:
STREET ELEVATIONS

DRAWN: RLA	CHECKED: RLA
SCALE: AS SHOWN	SHEET No. A202
PROJECT No. 2131	

Plan No.: # _____

PEN STYLE: RLA.cbr PAPER SIZE: ISO A4 (210.00 X 297.00 MM) PLOT SCALE: 1:1285.1 F:\2021\2131 - Baseline & Fisher\01 - Baseline & Fisher - PLAN 2022 04 26.dwg