

1 BASEMENT - EXISTING + PROPOSED
1:100

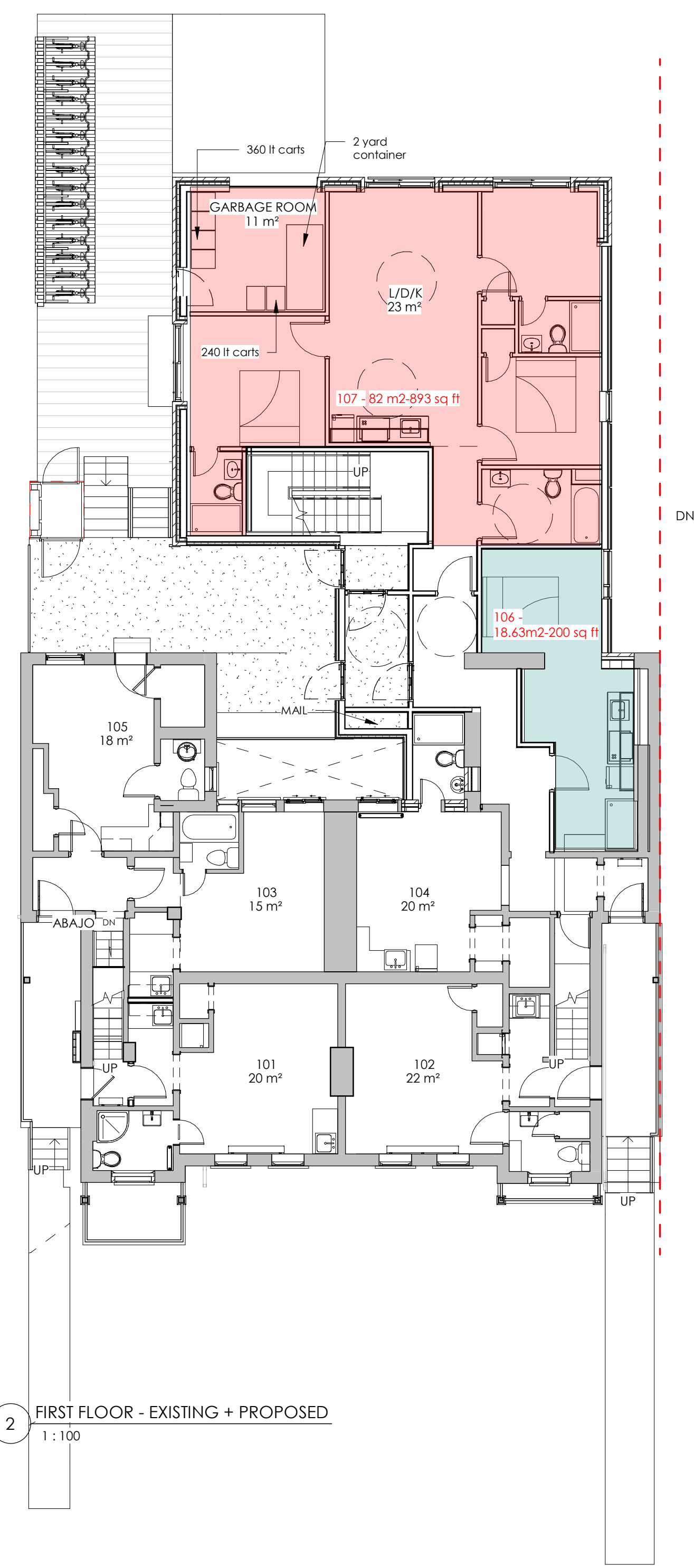

2 FIRST FLOOR - EXISTING + PROPOSED
1:100

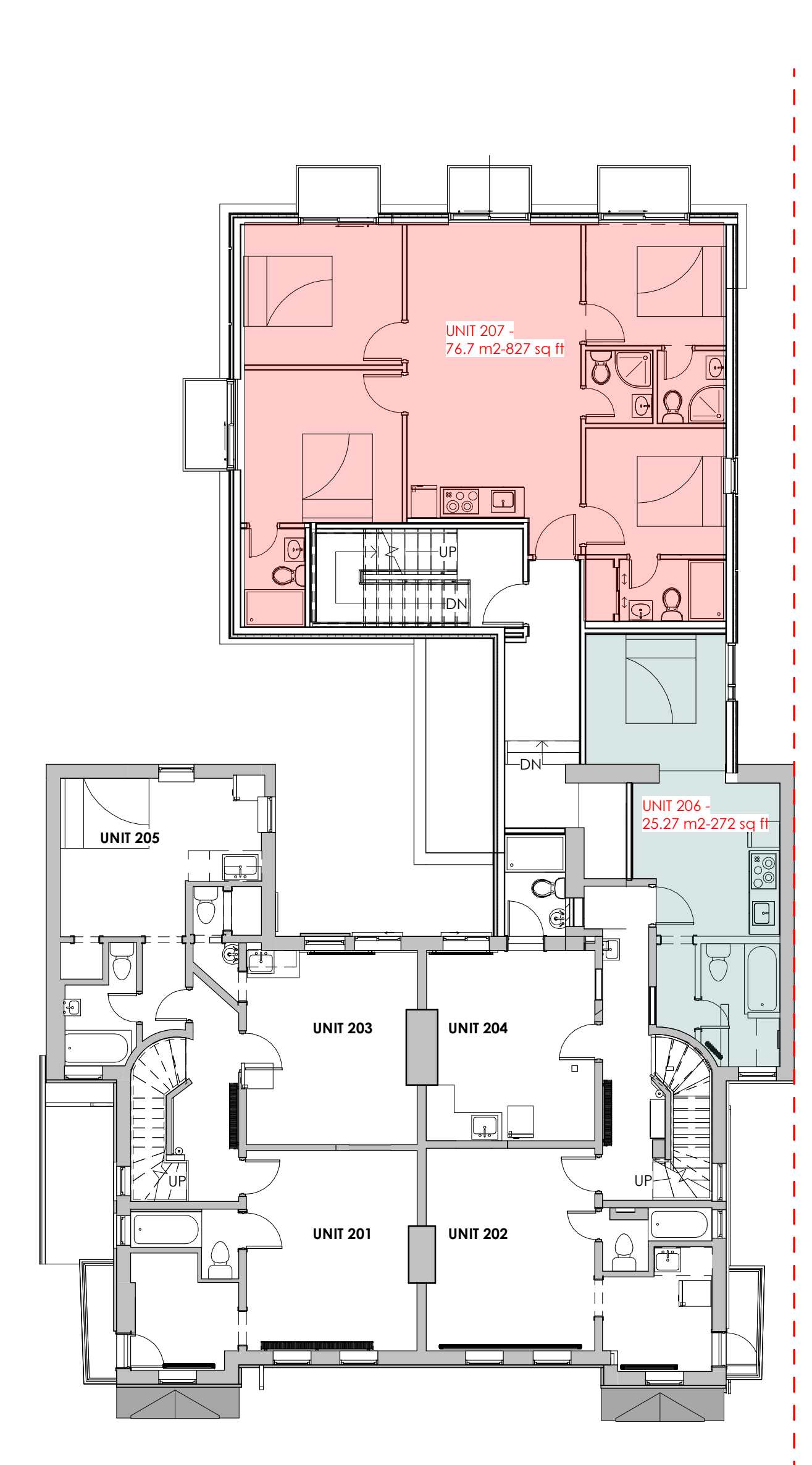

3 SECOND FLOOR - EXISTING + PROPOSED
1:100

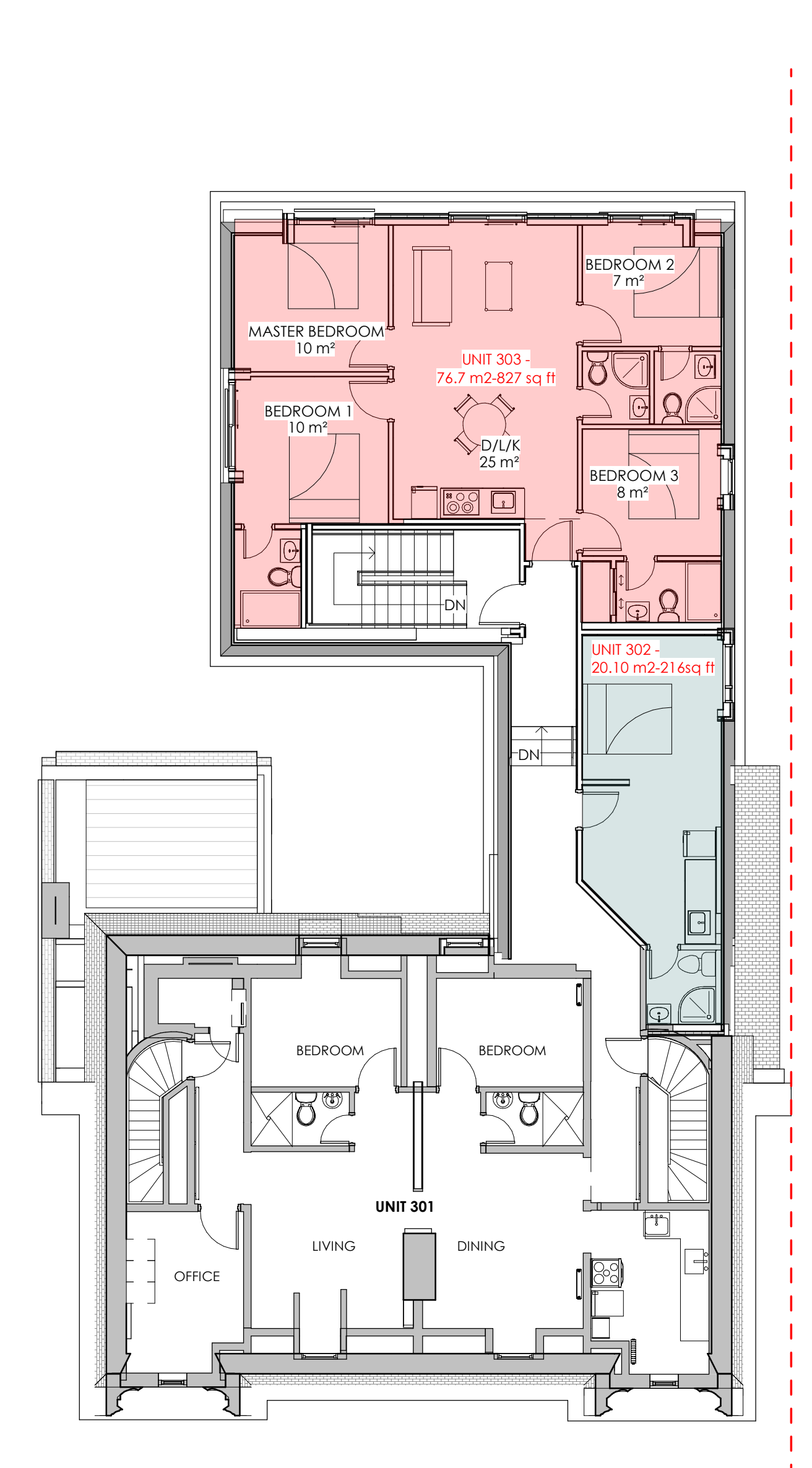

4 THIRD FLOOR - EXISTING + PROPOSED
1:100

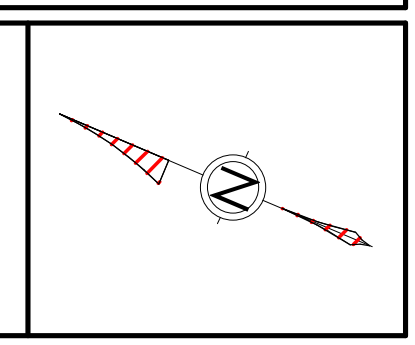

ALL CONTRACTORS TO VERIFY ALL DIMENSIONS ON SITE AND TO REPORT ALL ERRORS AND/OR OMISSIONS TO THE ARCHITECT.

ALL CONTRACTORS MUST COMPLY WITH ALL CODES AND BYLAWS AND OTHER AUTHORITIES HAVING JURISDICTION OVER THE WORK.

DO NOT SCALE DRAWINGS.

THIS DRAWING MAY NOT BE USED FOR CONSTRUCTION UNTIL SIGNED BY THE ARCHITECT.

COPYRIGHT RESERVED.

#	Description	Date
1	ISSUED FOR CLIENT REVIEW	2022-07-29

SMART LIVING PROPERTIES

WOODMAN ARCHITECT ASSOCIATES LTD.
4 BEECHWOOD AVE, SUITE 201 OTTAWA, ONTARIO, CANADA K1L 8L9
TEL: 613 228-9850 FAX: 613 228-9848 mailbox@woodmanarchitect.com

CONSULTANTS:
STRUCTURAL - D+M STRUCTURAL ENGINEERING OTTAWA
MECHANICAL - CIVIL - ELECTRICAL - LANDSCAPING -

PROJECT
29 RUSSELL AVE

DRAWING:
PHASE 2 - FIRE RATING PLANS

DATE: 2023-07-18 9:12:12 AM	DWG NO: 2118
SCALE: 1:100	DRAWING NO:
DRAWN BY: AS/ASH/RS	A-110
REVIEWED BY: RJW/RW	

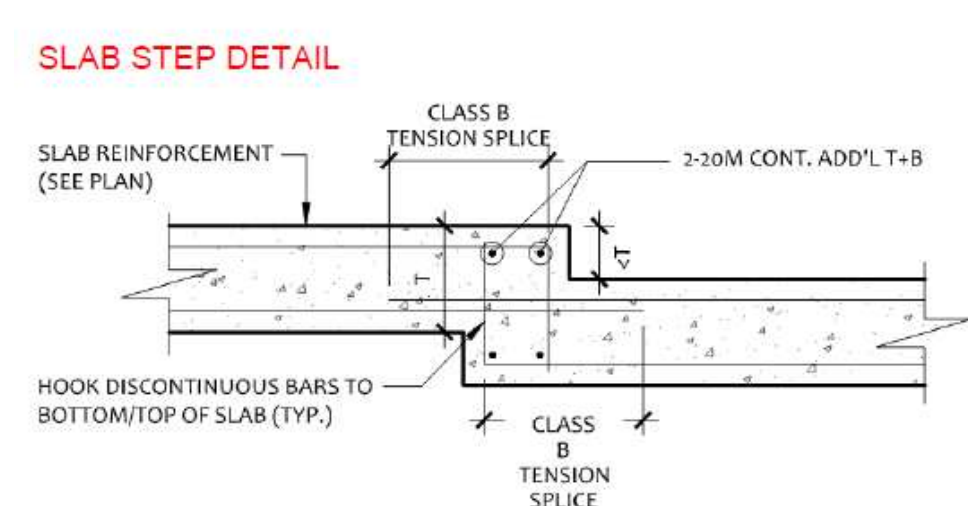
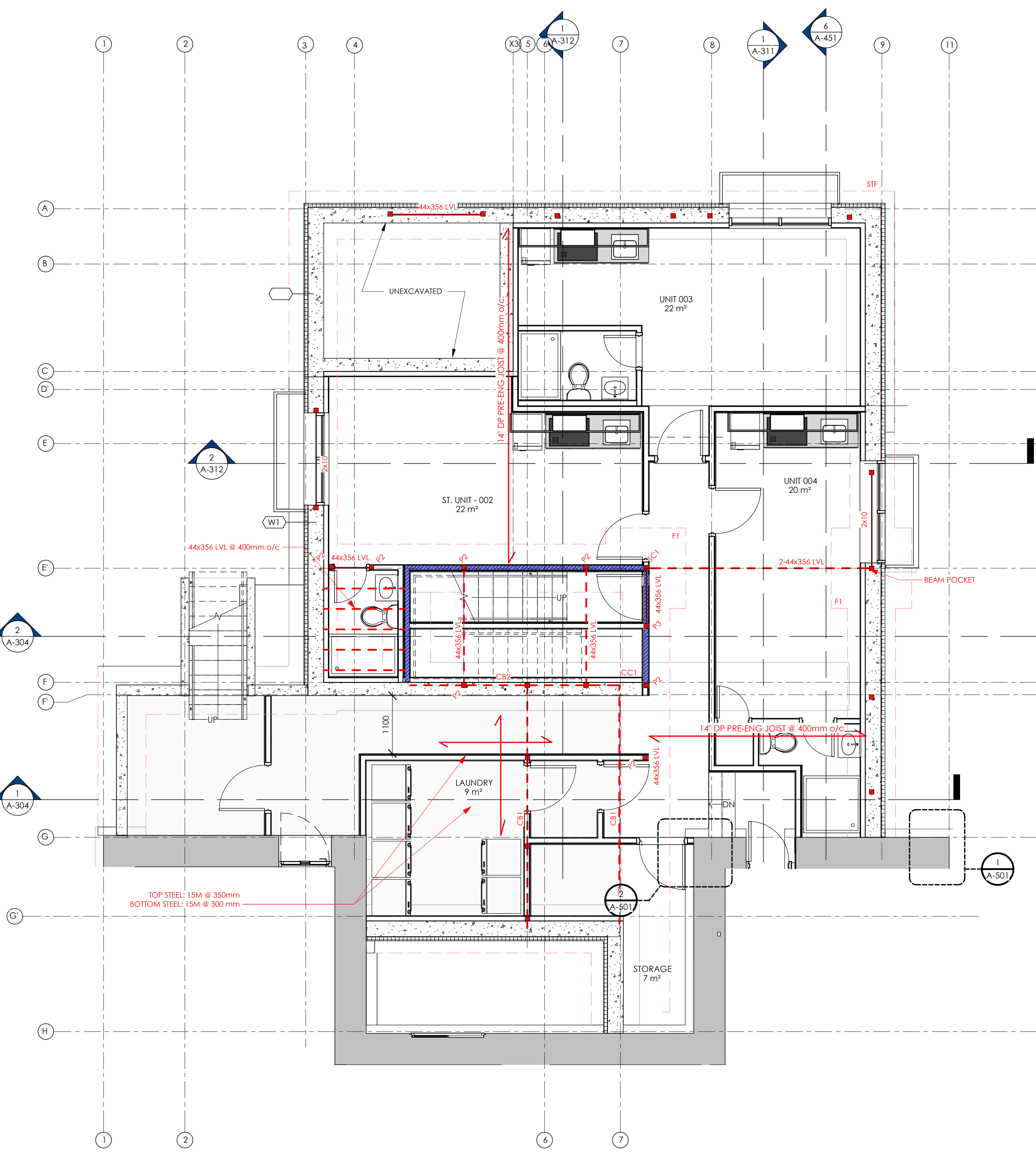

1 PHASE 2 - BASEMENT PLAN
1:50

STRUCTURAL DETAILS:

FLOOR JOIST
 POST

 F1: 1525mmx1525mmx250mm: 15M @ 350mm BEW
 STF: 915mmx250mm: 3-15M CONT
 CCT: 600x350: 10-15M VERT. BARS: 10M TIES @ 250mm
 CB1: 600Wx300D: 2-15M TOP: 5-15M BOTTOM: STIRRUPS 10M @ 150mm
 CB2: 350Wx300D: 2-15M TOP: 5-20M BOTTOM: 10M TIES @ 250mm

 LBW 2x6 @ 300mm o/c

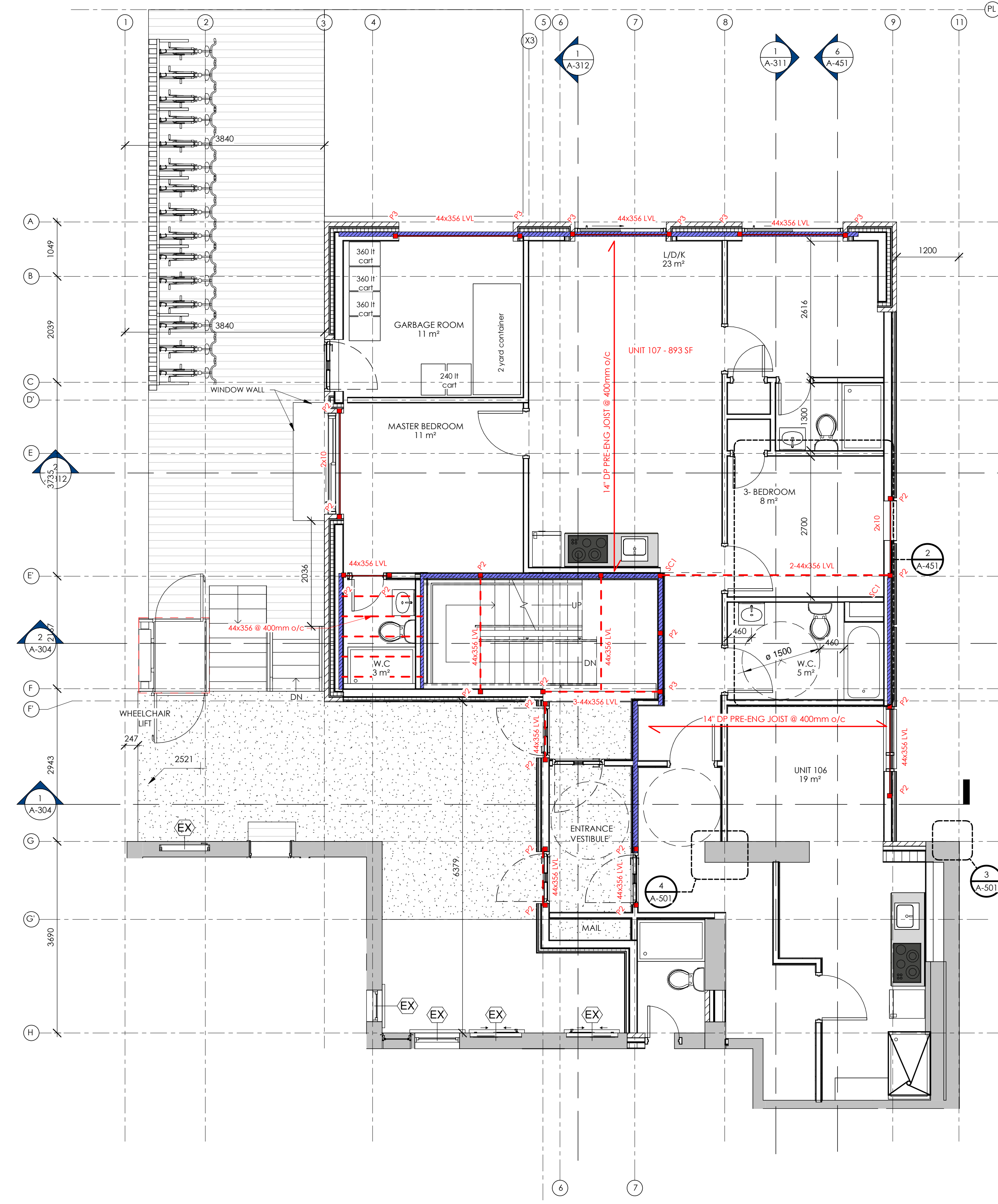

STRUCTURAL DETAILS:

FLOOR JOIST
 POST

 LBW 2x6 @ 300mm o/c

2 PHASE 2 - FIRST FLOOR PLAN
1:50

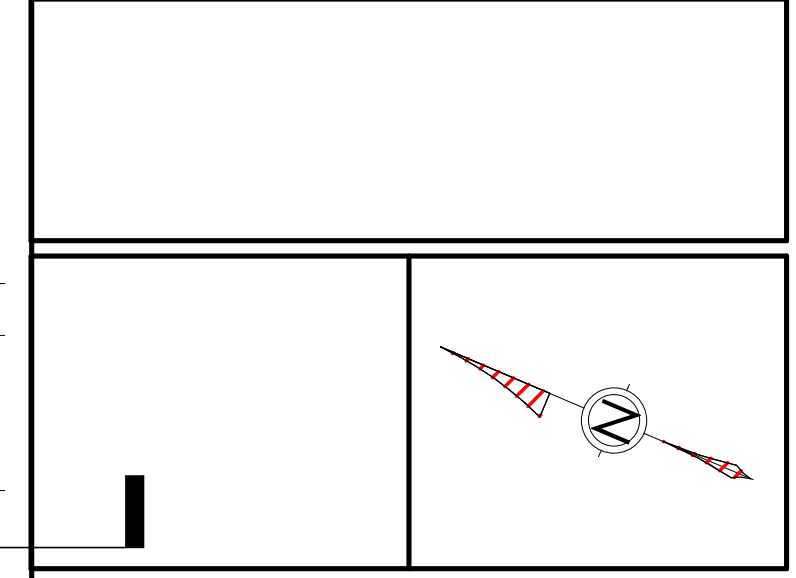

ALL CONTRACTORS TO VERIFY ALL DIMENSIONS ON SITE AND TO REPORT ALL ERRORS AND/OR OMISSIONS TO THE ARCHITECT.
 ALL CONTRACTORS MUST COMPLY WITH ALL CODES AND BYLAWS AND OTHER AUTHORITIES HAVING JURISDICTION OVER THE WORK.
 DO NOT SCALE DRAWINGS.
 THIS DRAWING MAY NOT BE USED FOR CONSTRUCTION UNTIL SIGNED BY THE ARCHITECT.
 COPYRIGHT RESERVED.

#	Description	Date



WOODMAN ARCHITECT ASSOCIATES LTD.
 4 BEECHWOOD AVE, SUITE 201 OTTAWA, ONTARIO, CANADA K1L 8L9
 TEL: 613 228-9850 FAX: 613 228-9848 mailbox@woodmanarchitect.com

CONSULTANTS:
 STRUCTURAL - D+M STRUCTURAL ENGINEERING OTTAWA
 MECHANICAL - CIVIL - ELECTRICAL - LANDSCAPING -



PROJECT
 29 RUSSELL AVE

DRAWING:
 PHASE 2 - BASEMENT & FIRST FLOOR PLAN

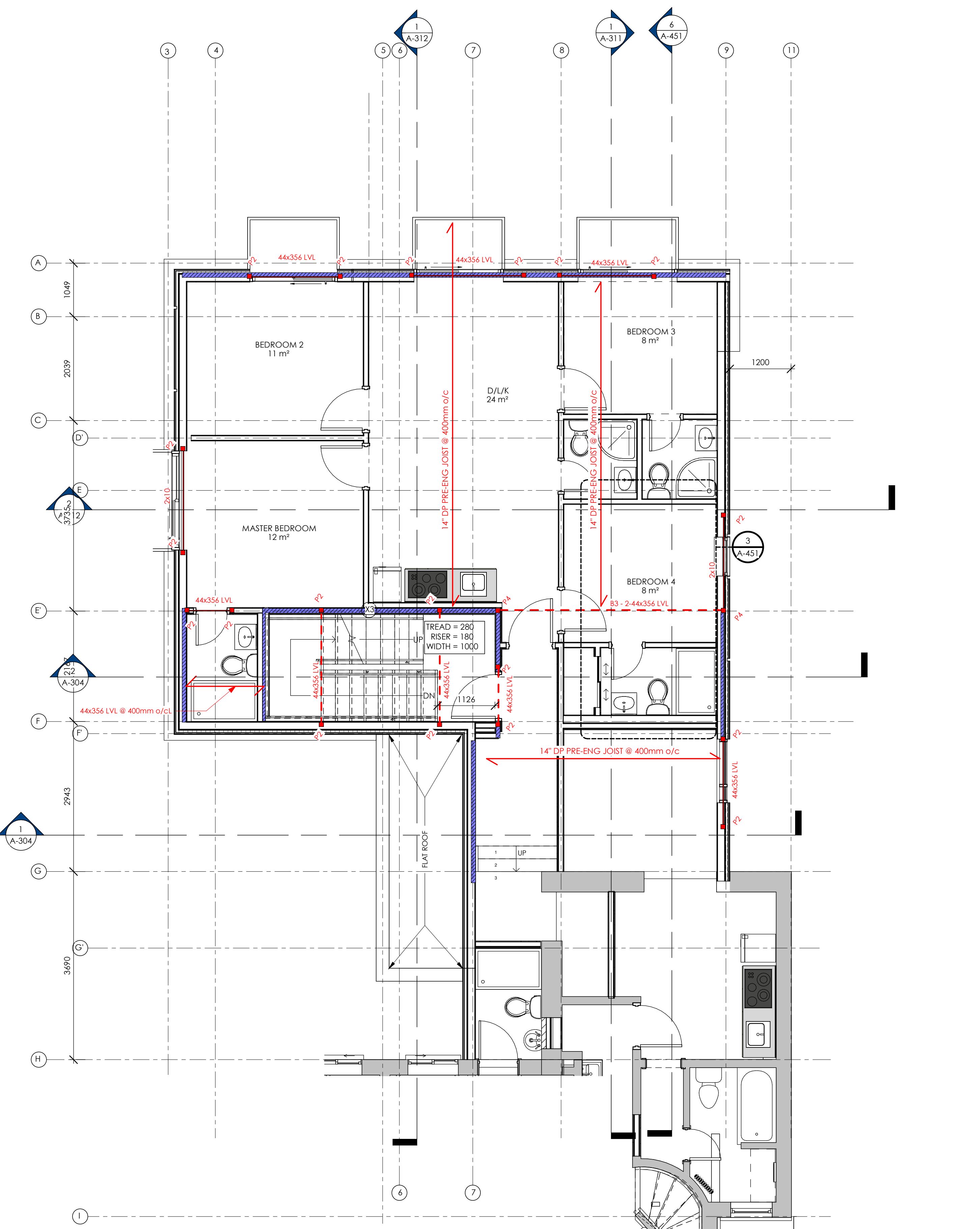
DATE: 2023-07-18 9:12:18 AM	DWG. NO.: 2118
SCALE: As indicated	DRAWING NO. A-111
DRAWN BY: Author	CHECKER: Checker



STRUCTURAL DETAILS:

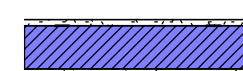

 FLOOR JOIST
 POST

LBW 2x6 @ 300mm o/c 

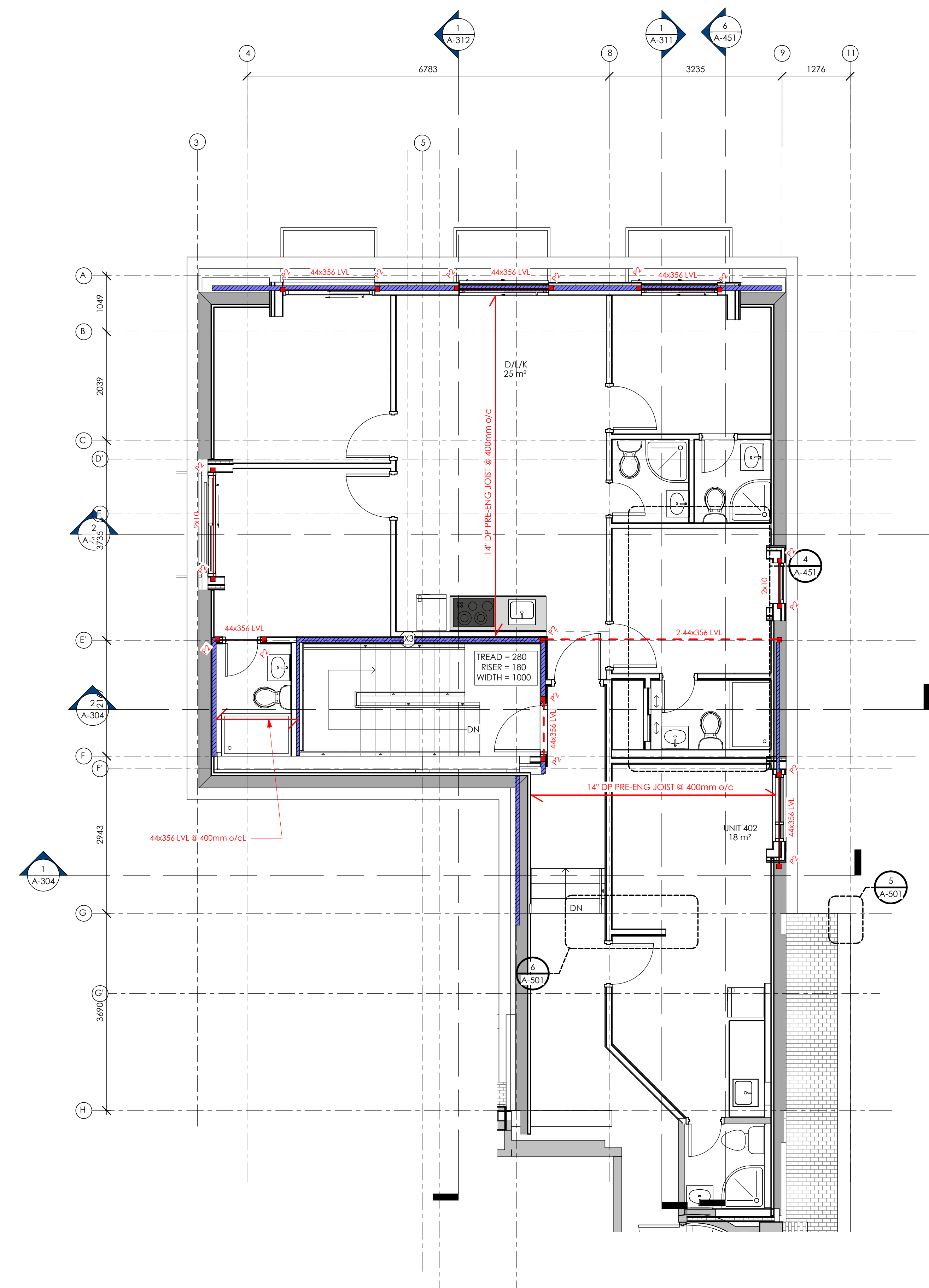
1 PHASE 2 - SECOND FLOOR PLAN
1 : 50



STRUCTURAL DETAILS:

 FLOOR JOIST
 POST

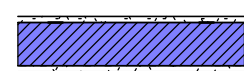
LBW 2x6 @ 300mm o/c 

2 PHASE 2 - THIRD FLOOR PLAN
1 : 50

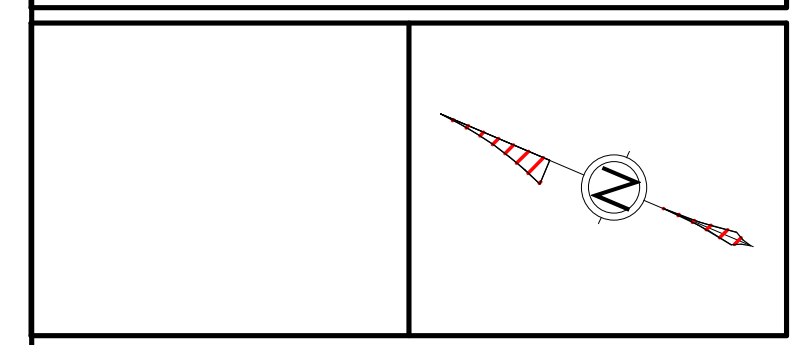

ALL CONTRACTORS MUST VERIFY ALL DIMENSIONS ON SITE AND TO REPORT ALL ERRORS AND/OR OMISSIONS TO THE ARCHITECT.

ALL CONTRACTORS MUST COMPLY WITH ALL CODES AND BYLAWS AND OTHER AUTHORITIES HAVING JURISDICTION OVER THE WORK.

DO NOT SCALE DRAWINGS.

THIS DRAWING MAY NOT BE USED FOR CONSTRUCTION UNTIL SIGNED BY THE ARCHITECT.

COPYRIGHT RESERVED.

#	Description	Date



WOODMAN ARCHITECT
ASSOCIATES LTD.

4 BEECHWOOD AVE, SUITE 201 OTTAWA, ONTARIO, CANADA K1L 8L9
TEL: 613 228-9850 FAX: 613 228-9848 mailbox@woodmanarchitect.com

CONSULTANTS:
 STRUCTURAL - D+M STRUCTURAL ENGINEERING OTTAWA
 MECHANICAL -
 CIVIL -
 ELECTRICAL -
 LANDSCAPING -

PROJECT

29 RUSSELL AVE

DRAWING:

PHASE 2 - SECOND & THIRD FLOOR PLAN

DATE: 2023-07-18 9:12:21 AM	DRAWING NO: 2118
SCALE: As Indicated	DRAWING NO: A-112
DRAWN BY: Author	CHECKER: Checker
REVIEWED BY:	

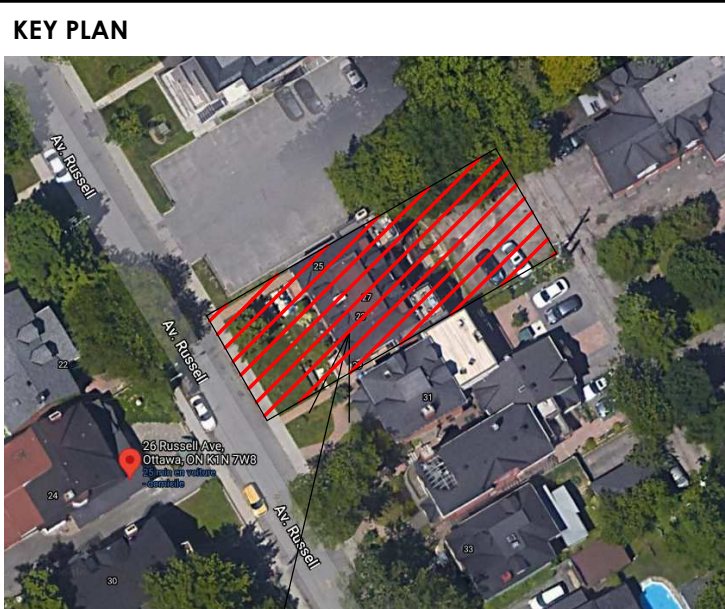
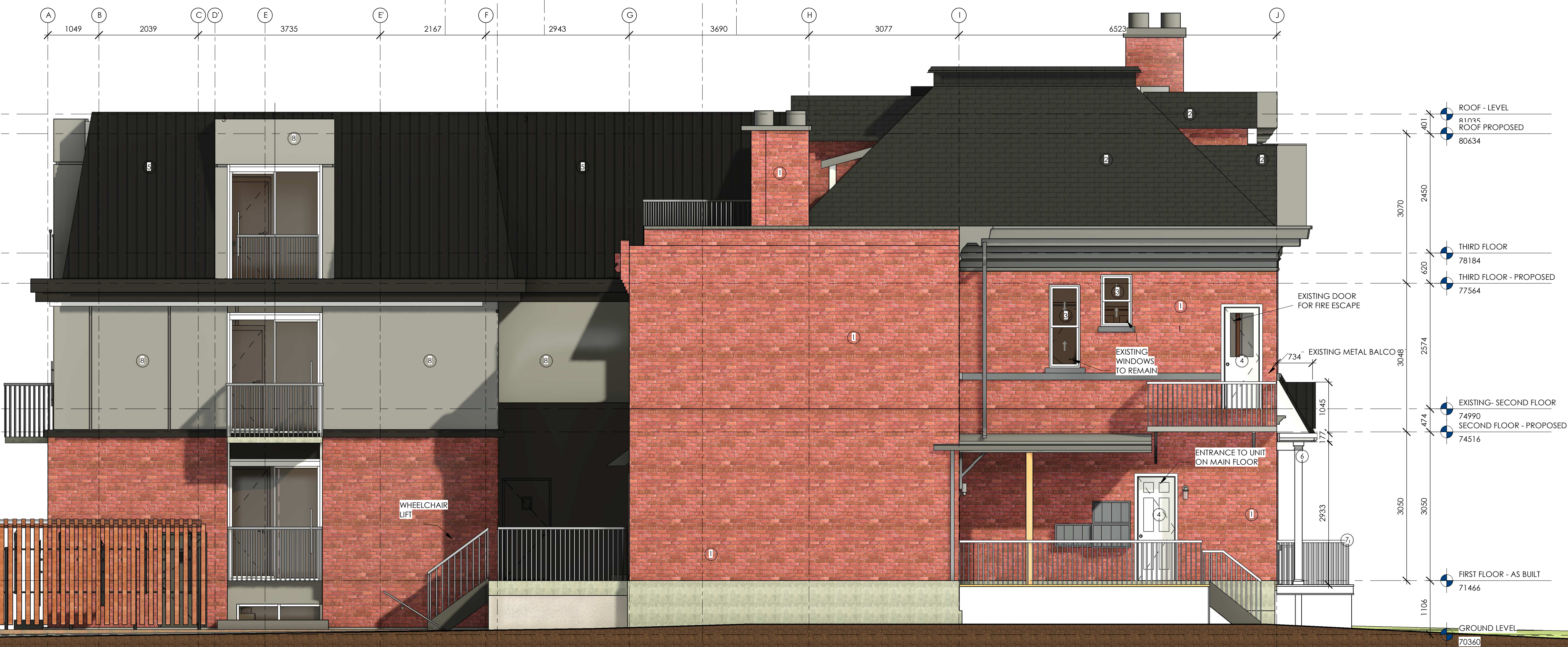

PROJECT SITE

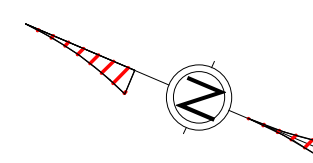

ALL CONTRACTORS MUST COMPLY WITH ALL CODES AND BYLAWS AND OTHER AUTHORITIES HAVING JURISDICTION OVER THE WORK.

DO NOT SCALE DRAWINGS.

THIS DRAWING MAY NOT BE USED FOR CONSTRUCTION UNTIL SIGNED BY THE ARCHITECT.

COPYRIGHT RESERVED.

#	Description	Date
1	ISSUED FOR REVIEW	2023-03-31



WOODMAN ARCHITECT & ASSOCIATES LTD.
4 BEECHWOOD AVE, SUITE 201 OTTAWA, ONTARIO, CANADA K1L 8L9
TEL: 613 228-9850 FAX: 613 228-9848 mailbox@woodmanarchitect.com

CONSULTANTS:
STRUCTURAL - D+M STRUCTURAL ENGINEERING OTTAWA
MECHANICAL - CIVIL - ELECTRICAL - LANDSCAPING -

PROJECT
29 RUSSELL AVE

DRAWING:
NE, NW - ELEVATIONS

DATE: 2023-07-18 9:13:46 AM	DWG NO: 2118
SCALE: 1:50	DRAWING NO:
DRAWN BY: Author	CHECKED BY: A-211
REVIEWED BY: Checker	



2 SOUTH - WEST - ELEVATION
1:50



1 SOUTH - EAST - ELEVATION
1:50

- 1 EXISTING BRICK
- 2 EXISTING SHINGLE ROOF
- 3 EXISTING WINDOW (WOOD FRAME)
- 4 EXISTING DOOR
- 5 NEW METAL ROOFING
- 6 NEW WOOD PORCH
- 7 EXISTING ALUMINUM RAILING
- 8 SWISSPEARL PANEL (ONYX 7099)
- 9 BRAMPTON BRICK OLD SCHOOL
- 10 PVC WINDOW
- 11 METAL RAILING

- 1 EXISTING BRICK
- 2 EXISTING SHINGLE ROOF
- 3 EXISTING WINDOW (WOOD FRAME)
- 4 EXISTING DOOR
- 5 NEW METAL ROOFING
- 6 NEW WOOD PORCH
- 7 EXISTING ALUMINUM RAILING
- 8 SWISSPEARL PANEL (ONYX 7099)
- 9 BRAMPTON BRICK OLD SCHOOL
- 10 PVC WINDOW
- 11 METAL RAILING

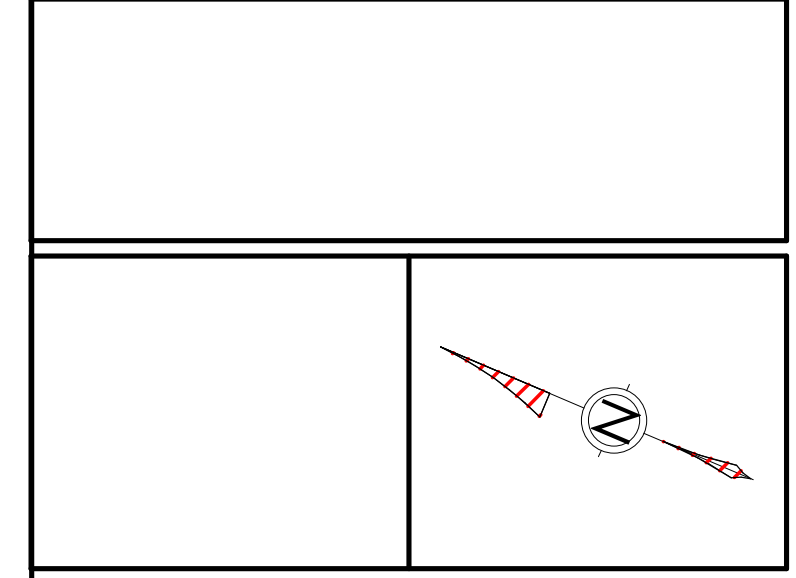

ALL CONTRACTORS TO VERIFY ALL DIMENSIONS ON SITE AND TO REPORT ALL ERRORS AND/OR OMISSIONS TO THE ARCHITECT.

ALL CONTRACTORS MUST COMPLY WITH ALL CODES AND BYLAWS AND OTHER AUTHORITIES HAVING JURISDICTION OVER THE WORK.

DO NOT SCALE DRAWINGS.

THIS DRAWING MAY NOT BE USED FOR CONSTRUCTION UNTIL SIGNED BY THE ARCHITECT.

COPYRIGHT RESERVED.

#	Description	Date
1	ISSUED FOR REVIEW	2023-03-31



WOODMAN ARCHITECT & ASSOCIATES LTD.
 4 BEECHWOOD AVE, SUITE 201 OTTAWA, ONTARIO, CANADA K1L 8L9
 TEL: 613 228-9850 FAX: 613 228-9848 mailbox@woodmanarchitect.com

CONSULTANTS:
 STRUCTURAL - D+M STRUCTURAL ENGINEERING OTTAWA
 MECHANICAL -
 CIVIL -
 ELECTRICAL -
 LANDSCAPING -

PROJECT
 29 RUSSELL AVE

DRAWING:
 SW, SE - ELEVATIONS

DATE: 2023-07-18 9:14:30 AM	JOB NO.: 2118
SCALE: 1:50	DRAWING NO.:
DRAWN BY: Author	A-212
REVIEWED BY: Checker	