

1 BASEMENT AS BUILT
A-103/ 1:50

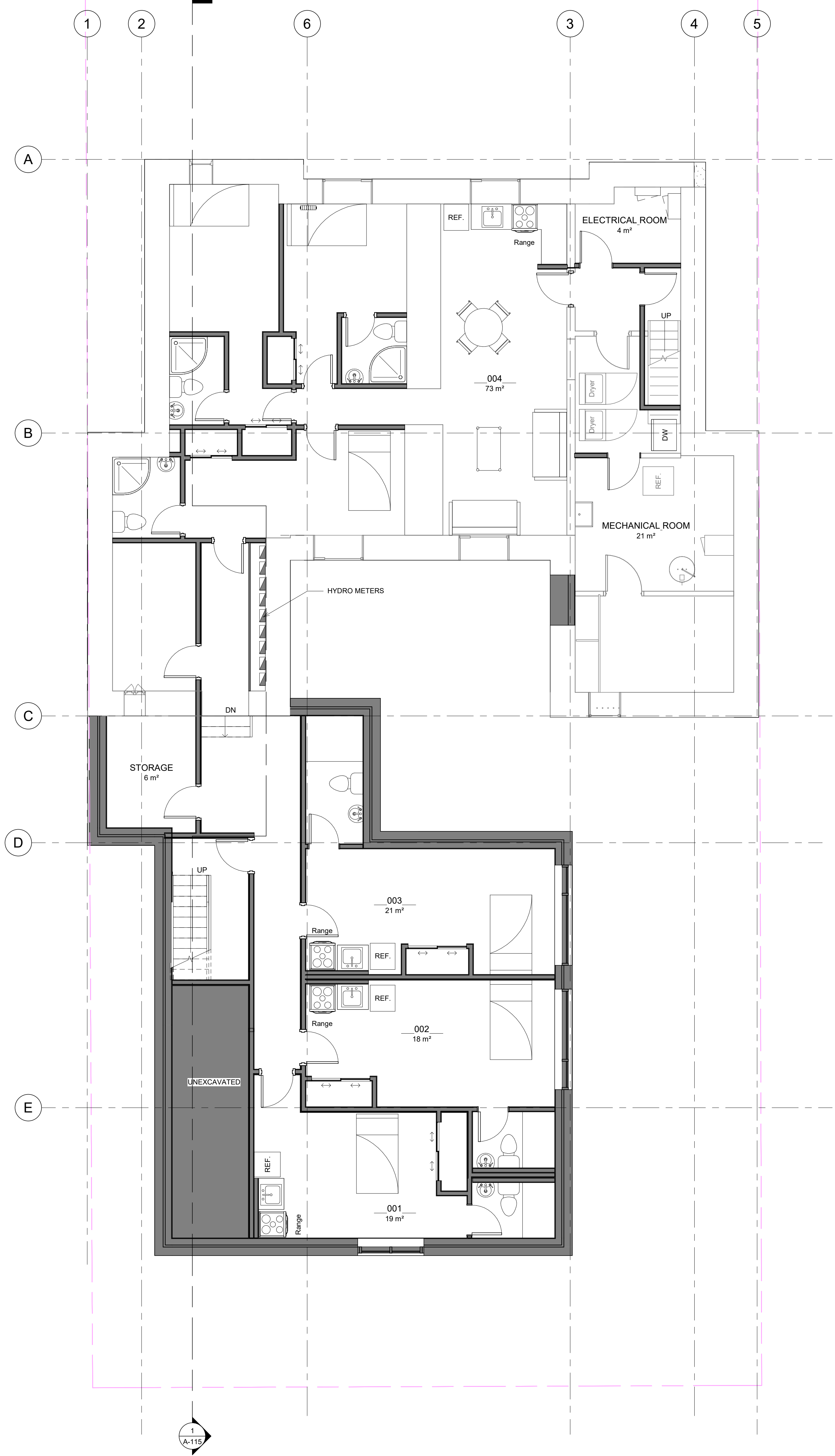

2 BASEMENT AS BUILT PROPOSITION
A-103/ 1:50



PROJECT

ALL CONTRACTORS TO VERIFY ALL DIMENSIONS ON SITE AND TO REPORT ALL ERRORS AND/OR OMISSIONS TO THE ARCHITECT.
ALL CONTRACTORS MUST COMPLY WITH ALL CODES AND BYLAWS AND OTHER AUTHORITIES HAVING JURISDICTION OVER THE WORK.
DO NOT SCALE DRAWINGS.
THIS DRAWING MAY NOT BE USED FOR CONSTRUCTION UNTIL SIGNED BY THE ARCHITECT.
COPYRIGHT RESERVED.

#	Description	Date
1	ISSUED FOR REVIEW	25-03-2022



WOODMAN ARCHITECT
ASSOCIATES LTD.
4 BEECHWOOD, SUITE 201, OTTAWA, ONTARIO, CANADA K1J 8J9
TEL: 613 238 8850 • FAX: 613 238 9888 • email@woodmanarchitect.com

CONSULTANTS:
STRUCTURAL -
MECHANICAL -
CIVIL -
ELECTRICAL -
LANDSCAPING -

PROJECT
29 RUSSELL AVE

DRAWING:
BASEMENT

DATE: 2022-07-11 10:15:21 AM	PROJECT: 2118
SCALE: 1:50	
DRAWN BY: Author	
CHECKED BY: Checker	
	A-103

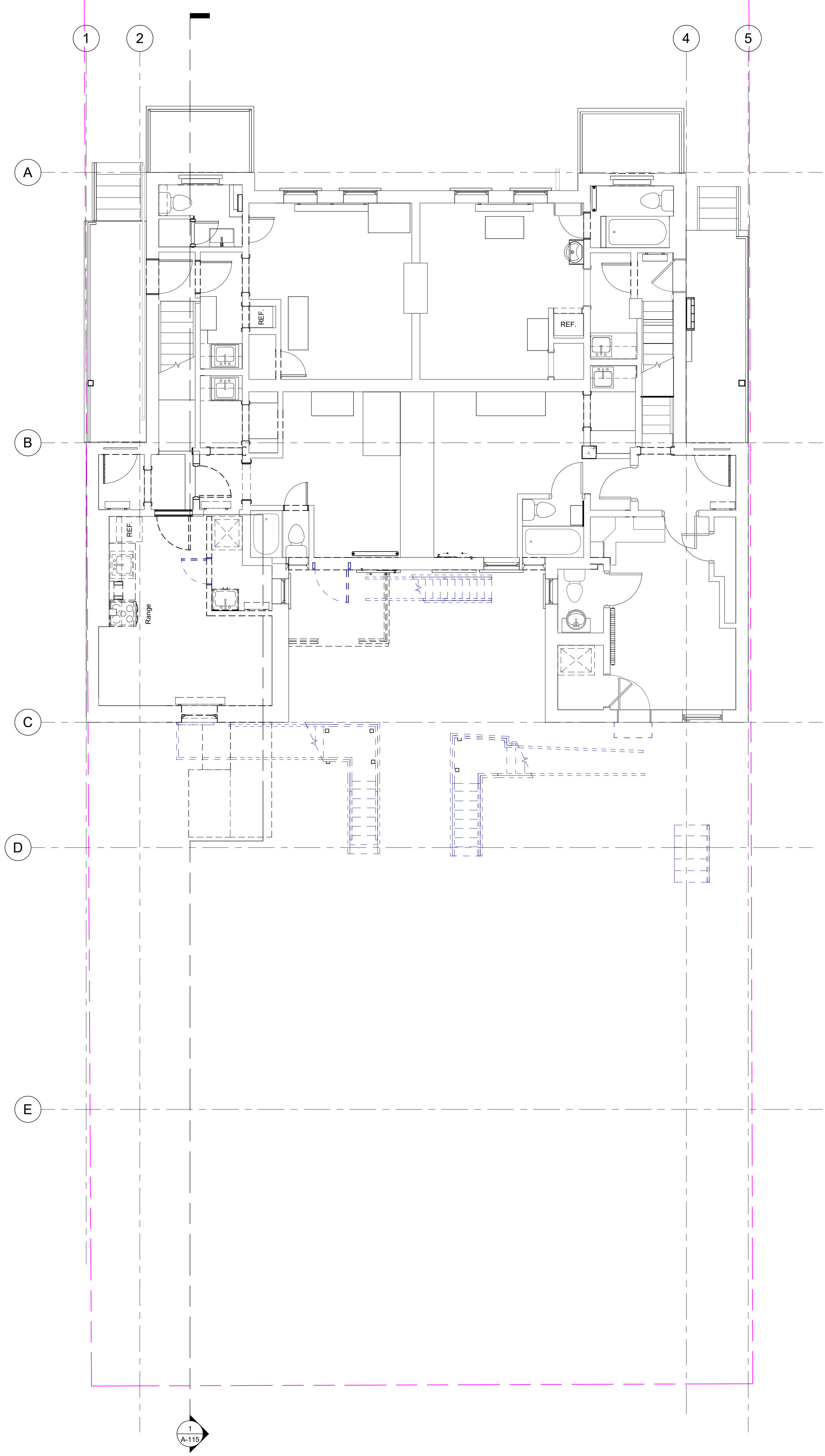

2 FIRST FLOOR AS BUILT
A-104/ 1:50

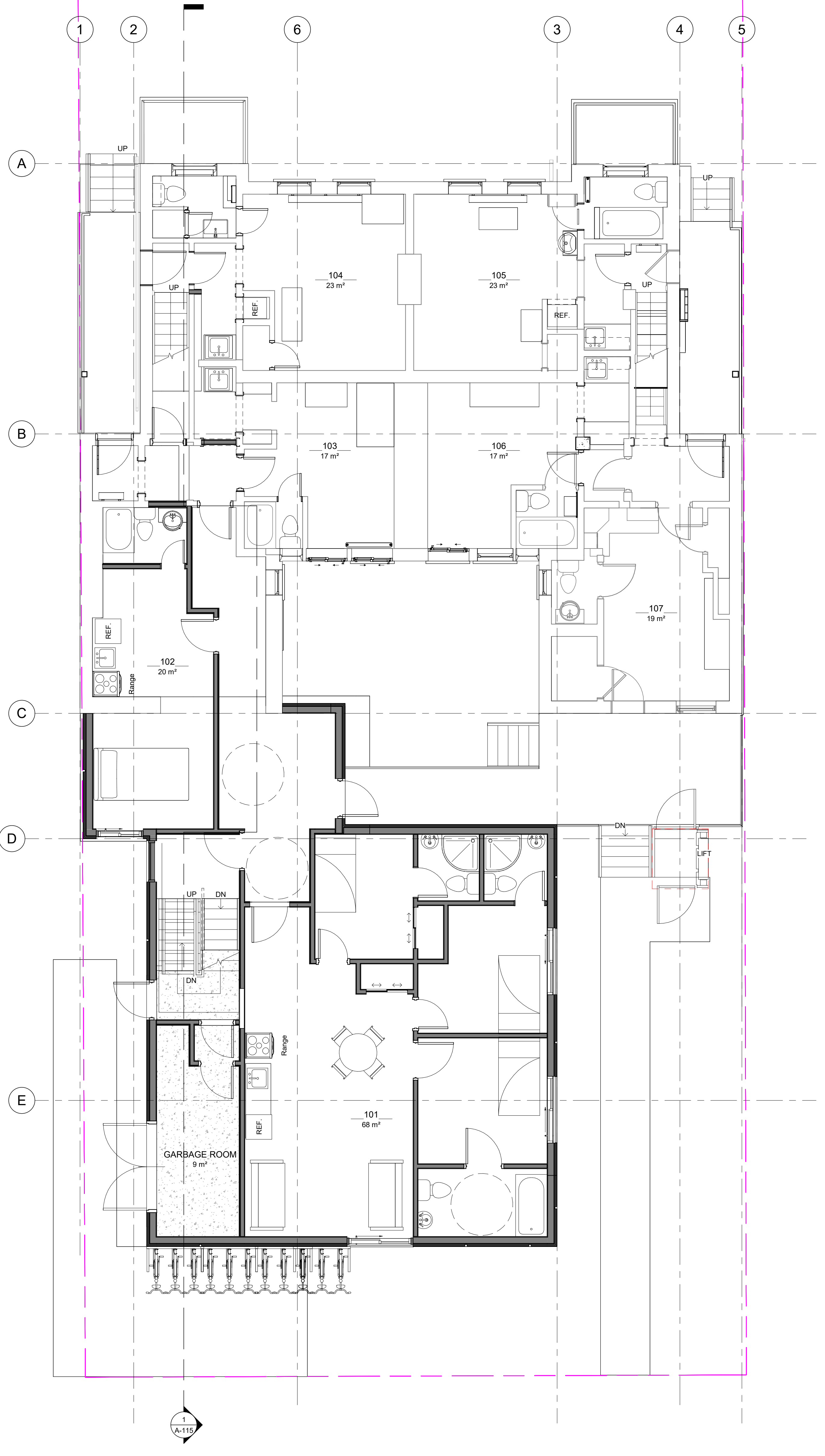

1 FIRST FLOOR PROPOSITION
A-104/ 1:50



ALL CONTRACTORS TO VERIFY ALL DIMENSIONS ON SITE AND TO REPORT ALL ERRORS AND/OR OMISSIONS TO THE ARCHITECT.
ALL CONTRACTORS MUST COMPLY WITH ALL CODES AND BYLAWS AND OTHER AUTHORITIES HAVING JURISDICTION OVER THE WORK.
DO NOT SCALE DRAWINGS.
THIS DRAWING MAY NOT BE USED FOR CONSTRUCTION UNTIL SIGNED BY THE ARCHITECT.
COPYRIGHT RESERVED.

#	Description	Date
1	ISSUED FOR REVIEW	25-03-2022



WOODMAN ARCHITECT ASSOCIATES LTD.
4 BEECHWOOD, SUITE 201, OTTAWA, ONTARIO, CANADA K1L 8L9
TEL: 613 238 8850 • FAX: 613 238 9888 • email@woodmanarchitect.com

CONSULTANTS:
STRUCTURAL -
MECHANICAL -
CIVIL -
ELECTRICAL -
LANDSCAPING -

PROJECT
29 RUSSELL AVE

DRAWING:
MAIN LEVEL

DATE: 2022-07-11 10:15:23 AM	PROJECT: 2118
SCALE: 1:50	DRAWING: A-104
DESIGNER: Auteur	
CHECKED BY: Verificateur	

KEY PLAN

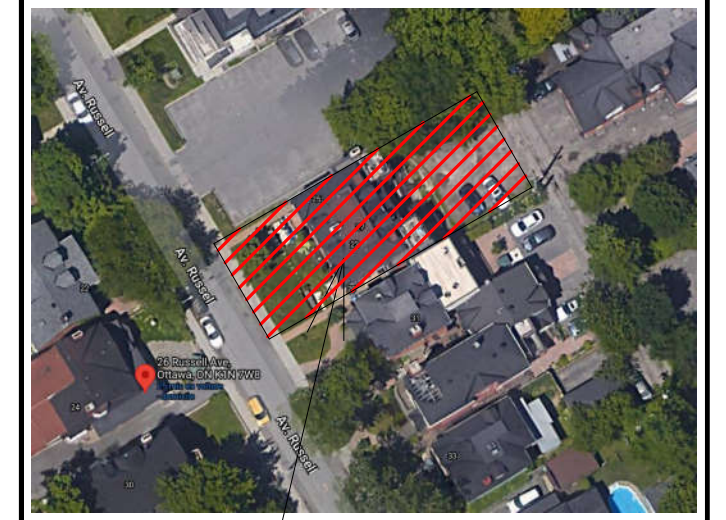

PROJECT

ALL CONTRACTORS TO VERIFY ALL DIMENSIONS ON SITE AND TO REPORT ALL ERRORS AND/OR OMISSIONS TO THE ARCHITECT.

ALL CONTRACTORS MUST COMPLY WITH ALL CODES AND BYLAWS AND OTHER AUTHORITIES HAVING JURISDICTION OVER THE WORK.

DO NOT SCALE DRAWINGS.

THIS DRAWING MAY NOT BE USED FOR CONSTRUCTION UNTIL SIGNED BY THE ARCHITECT.

COPYRIGHT RESERVED.

#	Description	Date
1	ISSUED FOR REVIEW	25-03-2022



WOODMAN ARCHITECT ASSOCIATES LTD.

4 BEECHWOOD, SUITE 201, OTTAWA, ONTARIO, CANADA K1L 8L9
TEL: 613 238 8850 • FAX: 613 238 9888 • email@woodmanarchitect.com

CONSULTANTS:
STRUCTURAL: -
MECHANICAL: -
CIVIL: -
ELECTRICAL: -
LANDSCAPING: -

PROJECT
29 RUSSELL AVE

DRAWING:
SECOND FLOOR

DATE: 2022-07-11 10:15:26 AM	PROJECT: 2118
SCALE: 1:50	
DRAWN BY: Author	
CHECKED BY: Checker	
A-105	

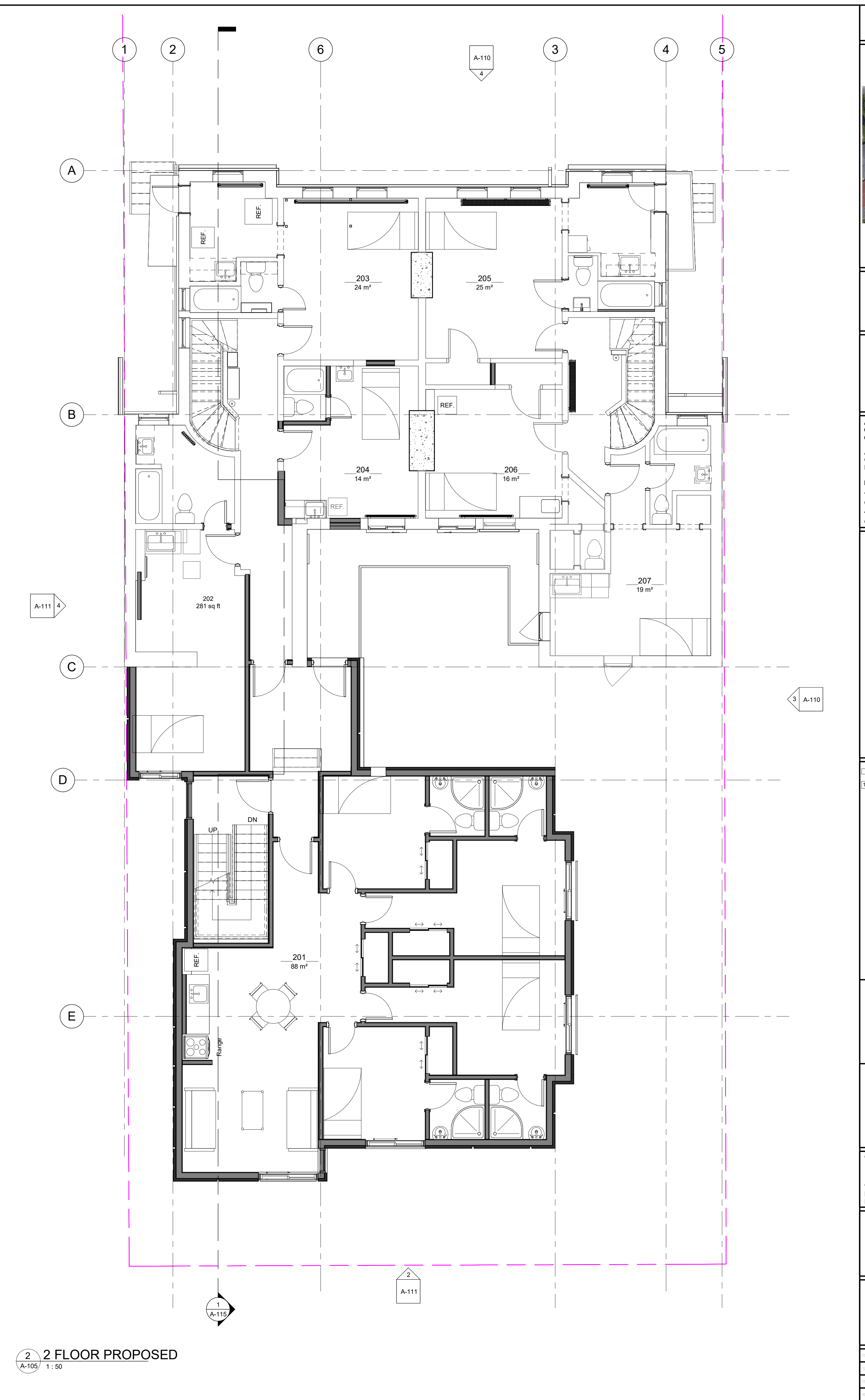
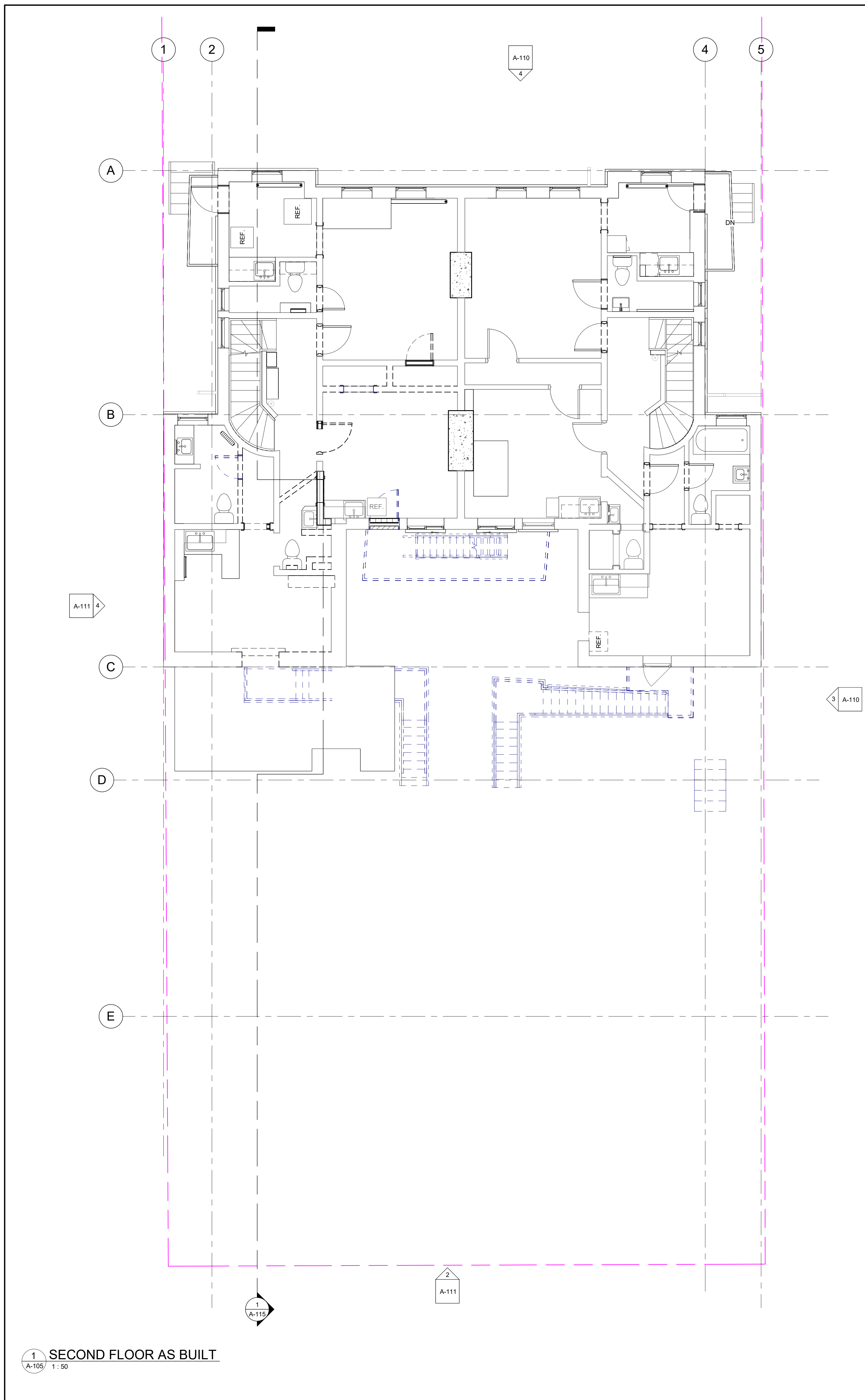

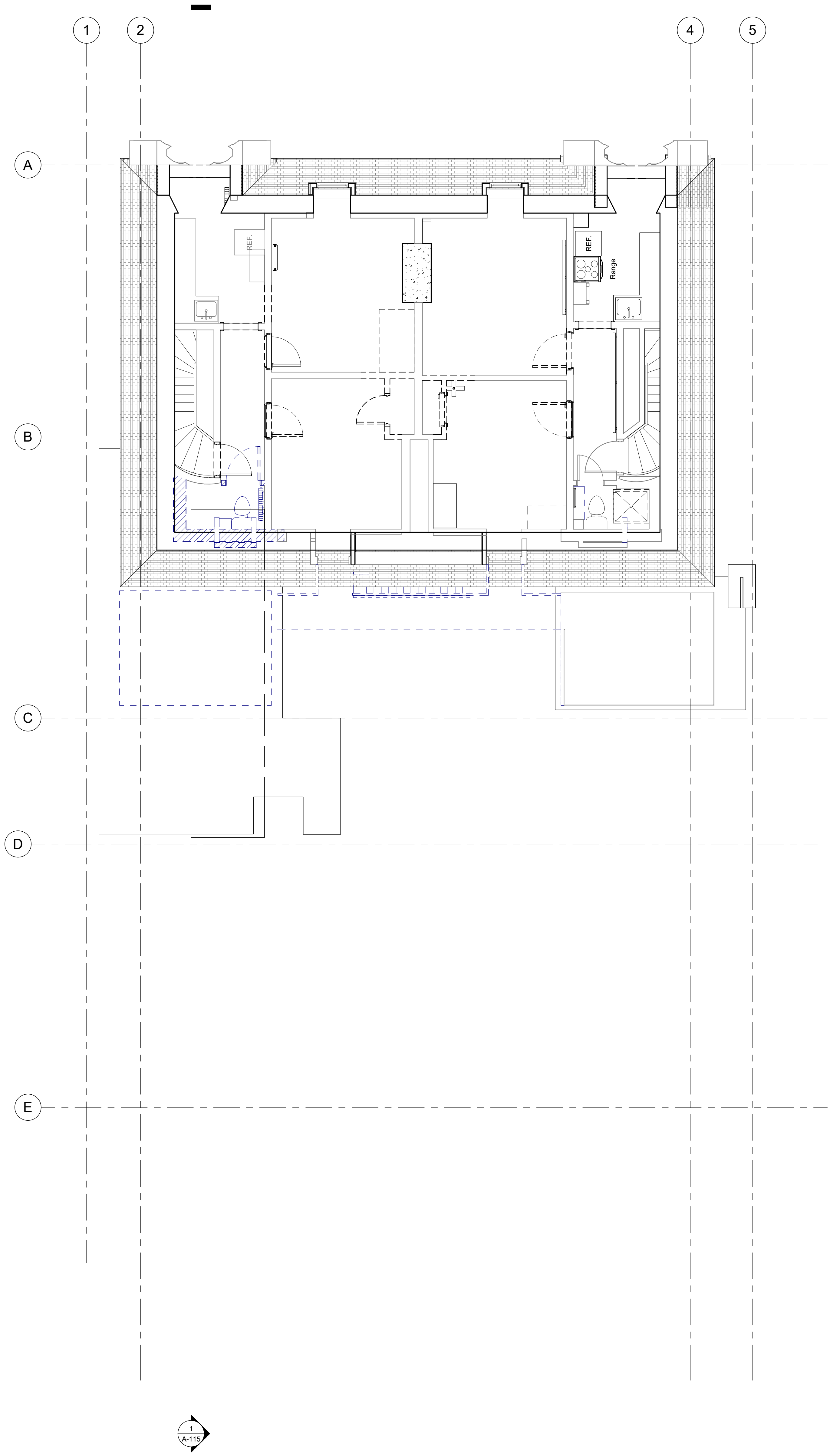

1 THIRD FLOOR AS BUILT
A-106/ 1:50

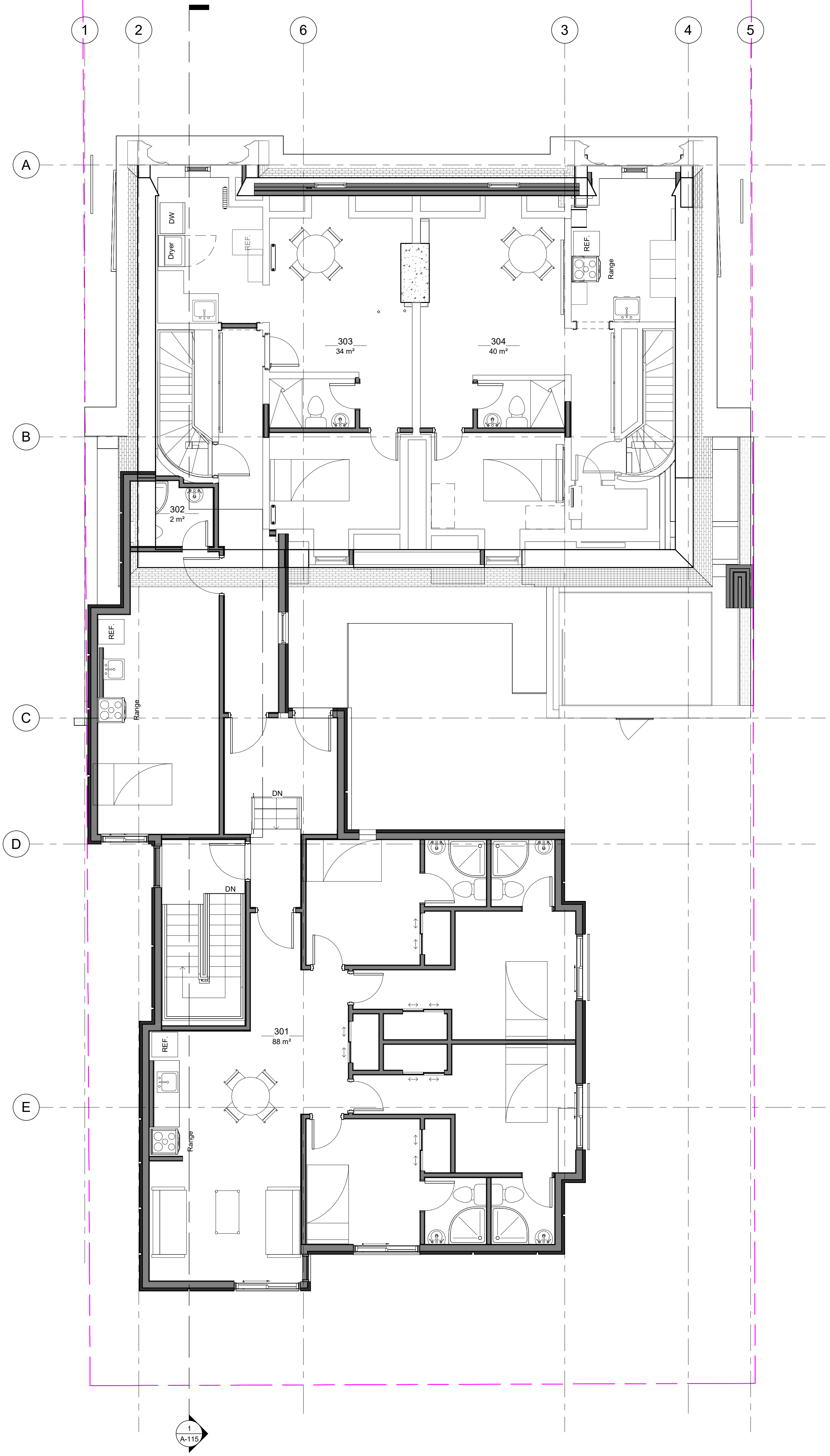

2 THIRD FLOOR PROPOSITION
A-106/ 1:50



ALL CONTRACTORS TO VERIFY ALL DIMENSIONS ON SITE AND TO REPORT ALL ERRORS AND/OR OMISSIONS TO THE ARCHITECT.
ALL CONTRACTORS MUST COMPLY WITH ALL CODES AND BYLAWS AND OTHER AUTHORITIES HAVING JURISDICTION OVER THE WORK.
DO NOT SCALE DRAWINGS.
THIS DRAWING MAY NOT BE USED FOR CONSTRUCTION UNTIL SIGNED BY THE ARCHITECT.
COPYRIGHT RESERVED.

#	Description	Date



WOODMAN ARCHITECT
ASSOCIATES LTD.
4 BEECHWOOD, SUITE 201, OTTAWA, ONTARIO, CANADA K1J 8L9
TEL: 613 238 8850 • FAX: 613 238 9868 • email: info@woodmanarchitect.com

CONSULTANTS:
STRUCTURAL -
MECHANICAL -
CIVIL -
ELECTRICAL -
LANDSCAPING -

PROJECT
29 RUSSELL AVE

DRAWING:
THIRD FLOOR

DATE: 2022-07-11 10:15:28 AM	PROJECT: 2118
SCALE: 1:50	
DRAWN BY: Author	
CHECKED BY: Checker	
A-106	

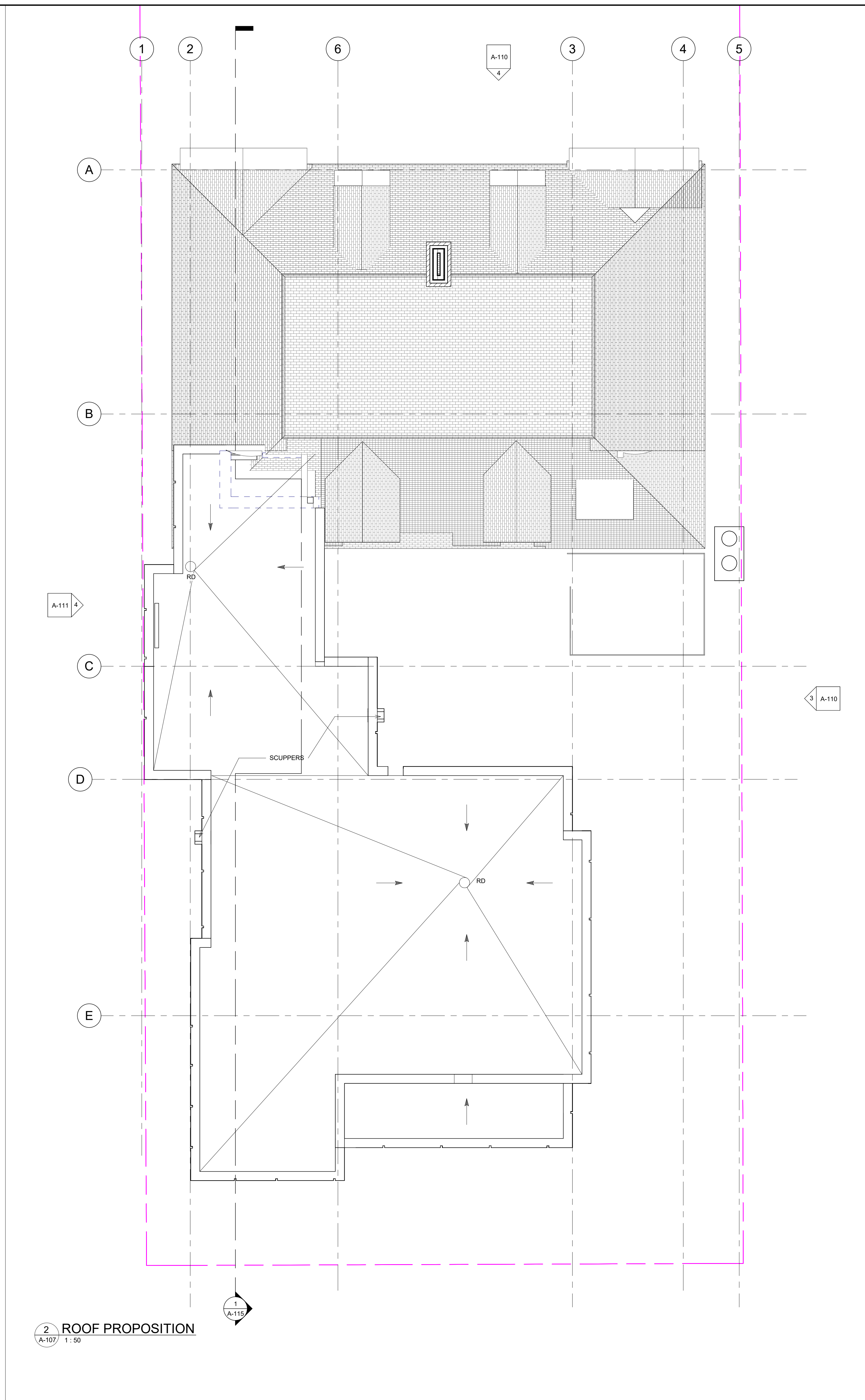
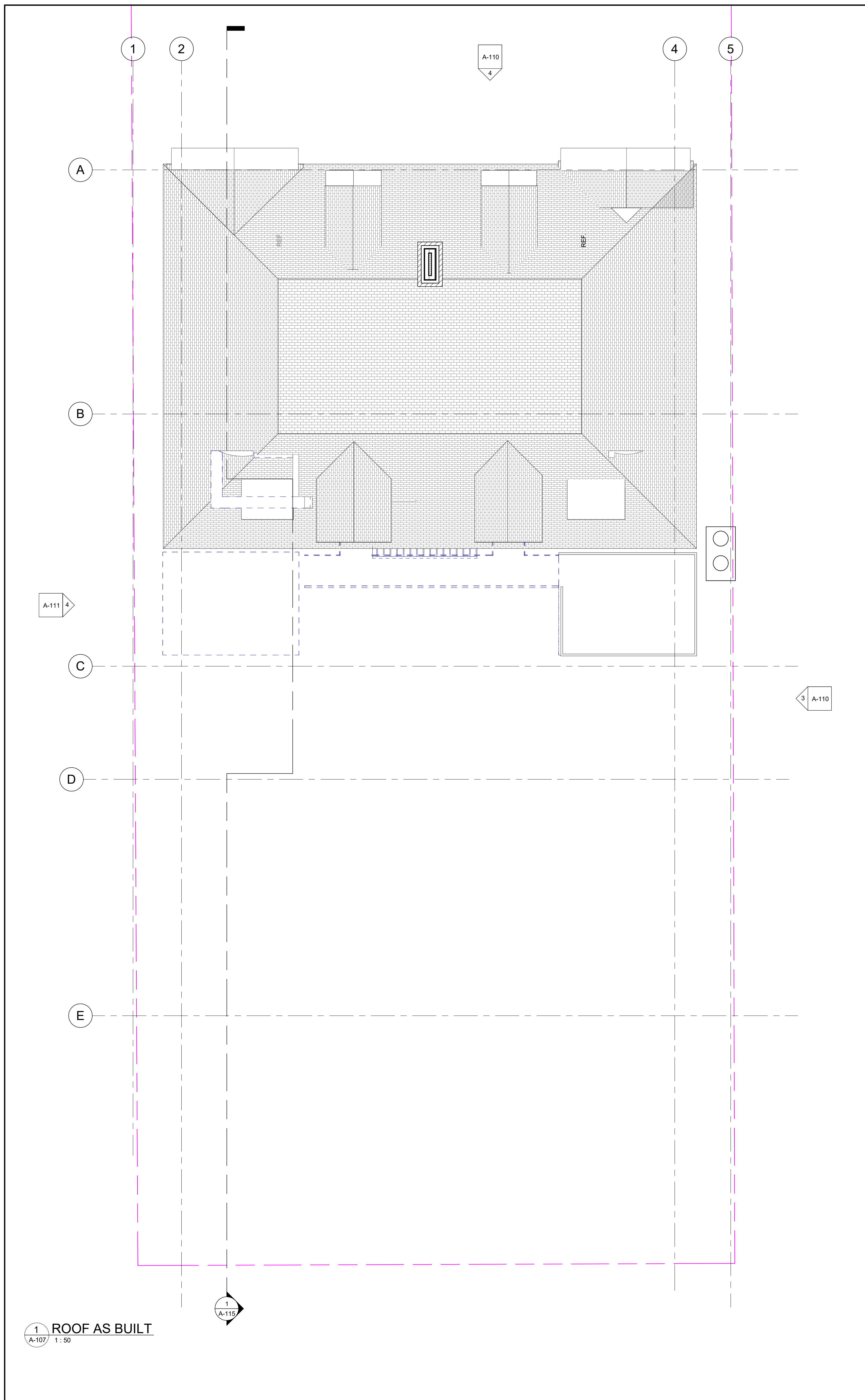

ALL CONTRACTORS TO VERIFY ALL DIMENSIONS ON SITE AND TO REPORT ALL ERRORS AND/OR OMISSIONS TO THE ARCHITECT.

ALL CONTRACTORS MUST COMPLY WITH ALL CODES AND BYLAWS AND OTHER AUTHORITIES HAVING JURISDICTION OVER THE WORK.

DO NOT SCALE DRAWINGS.

THIS DRAWING MAY NOT BE USED FOR CONSTRUCTION UNTIL SIGNED BY THE ARCHITECT.

COPYRIGHT RESERVED.

#	Description	Date
1	ISSUED FOR REVIEW	25-03-2022

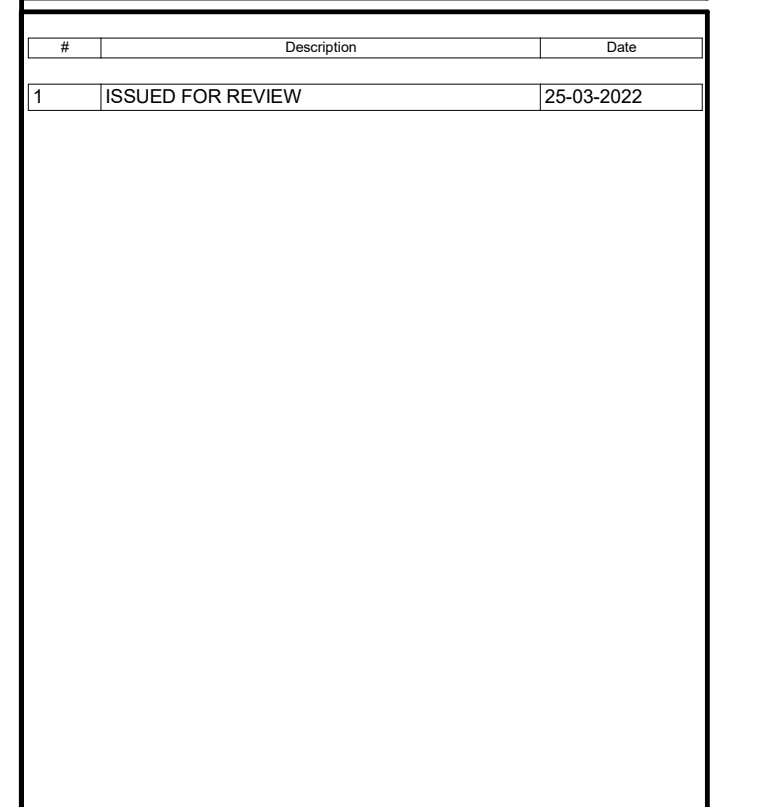

WOODMAN ARCHITECT ASSOCIATES LTD.

4 BEECHWOOD, SUITE 201, OTTAWA, ONTARIO, CANADA K1L 8L9
 TEL: 613 238 8850 • FAX: 613 238 9868 • email@woodmanarchitect.com

CONSULTANTS:
 STRUCTURAL -
 MECHANICAL -
 CIVIL -
 ELECTRICAL -
 LANDSCAPING -

PROJECT

29 RUSSELL AVE

DRAWING:

ROOF

2022-07-11 10:15:30 AM	2118
Scale: 1:50	Author
Drawn By: Author	Verifier
Checked By: Verifier	

A-107

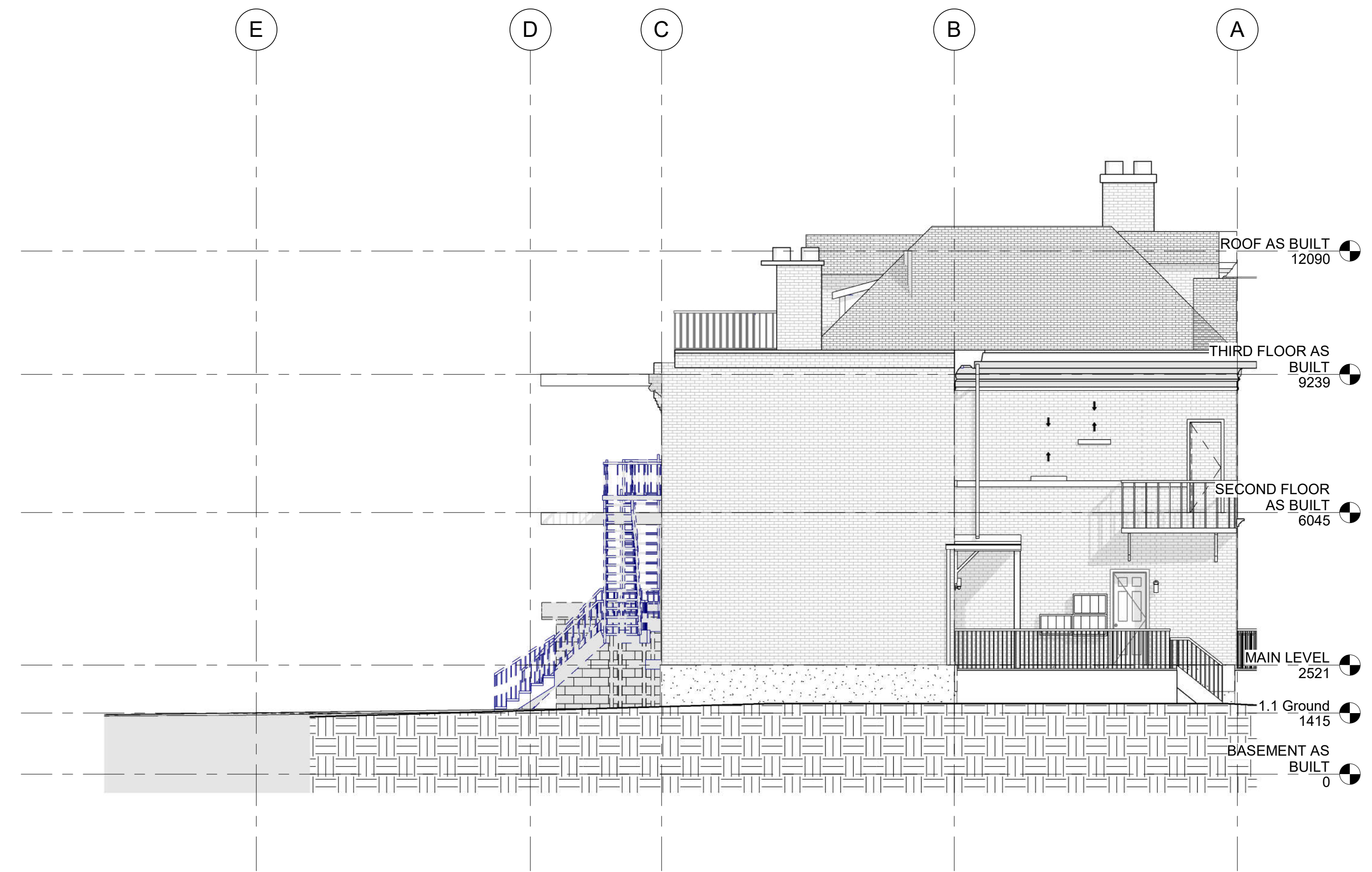

1 SOUTH ELEVATION AS BUILT
A-110 1:75

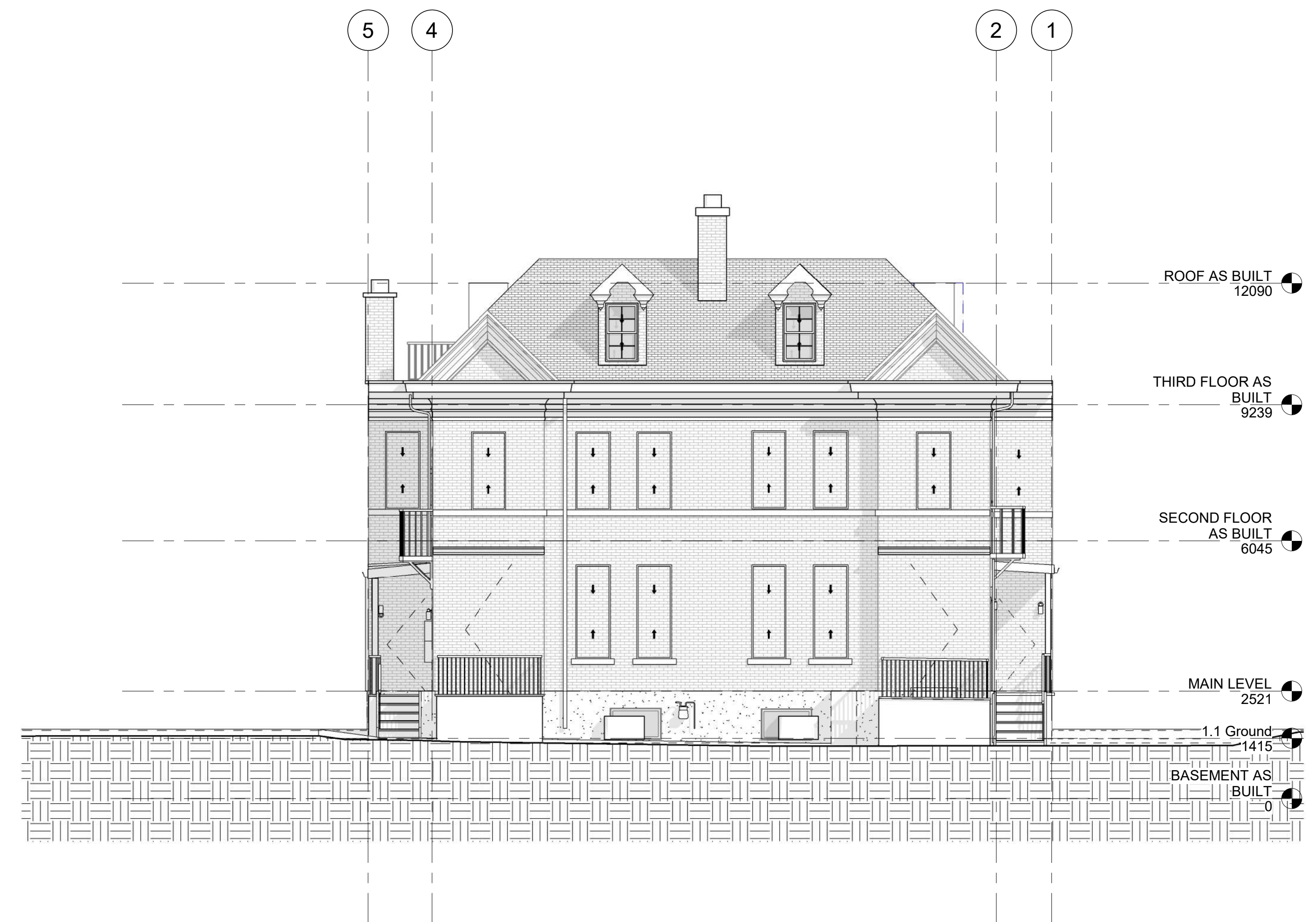

2 WEST ELEVATION AS BUILT
A-110 1:50

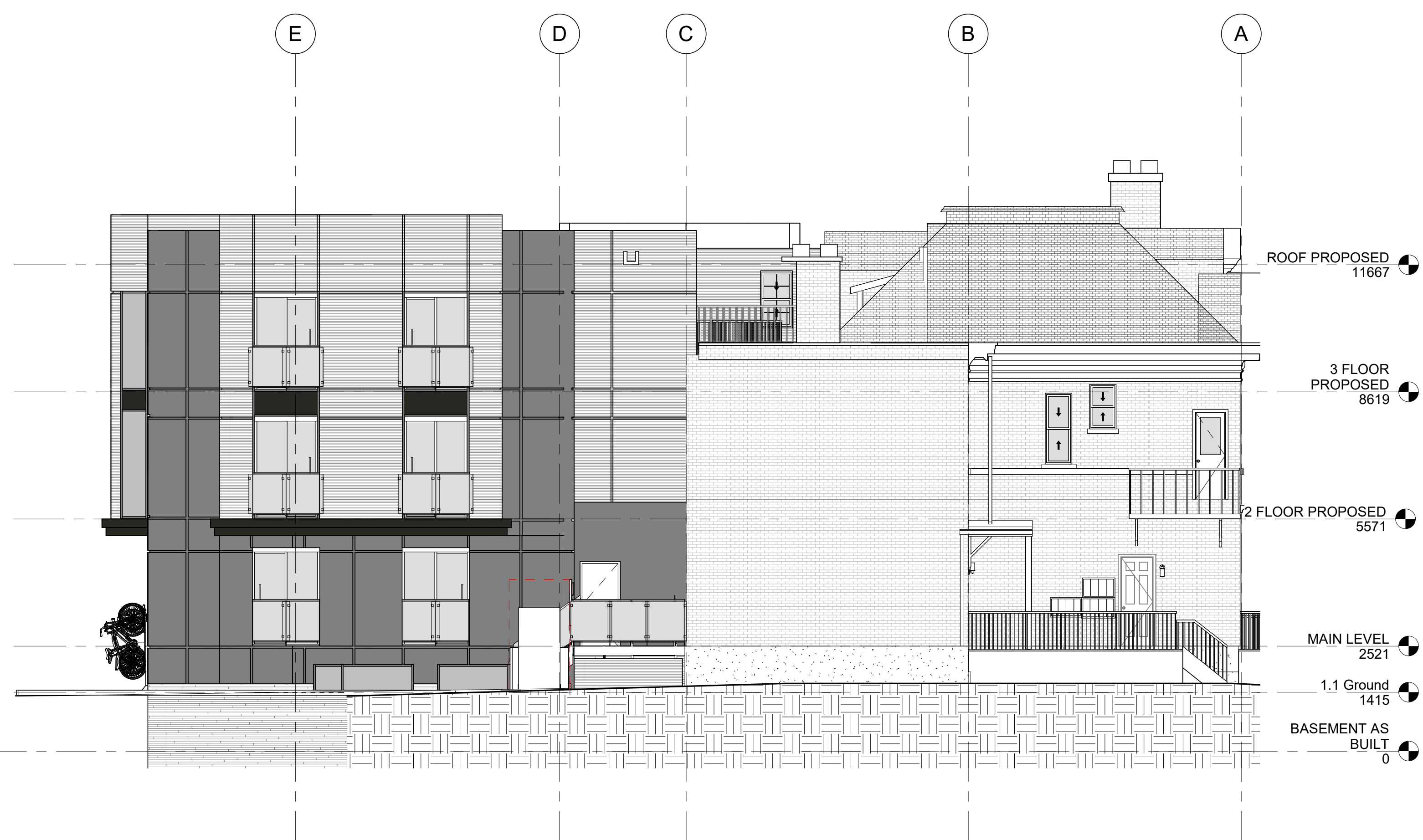

3 SOUTH ELEVATION PROPOSITION
A-110 1:75



4 WEST ELEVATION PROPOSITION
A-110 1:50

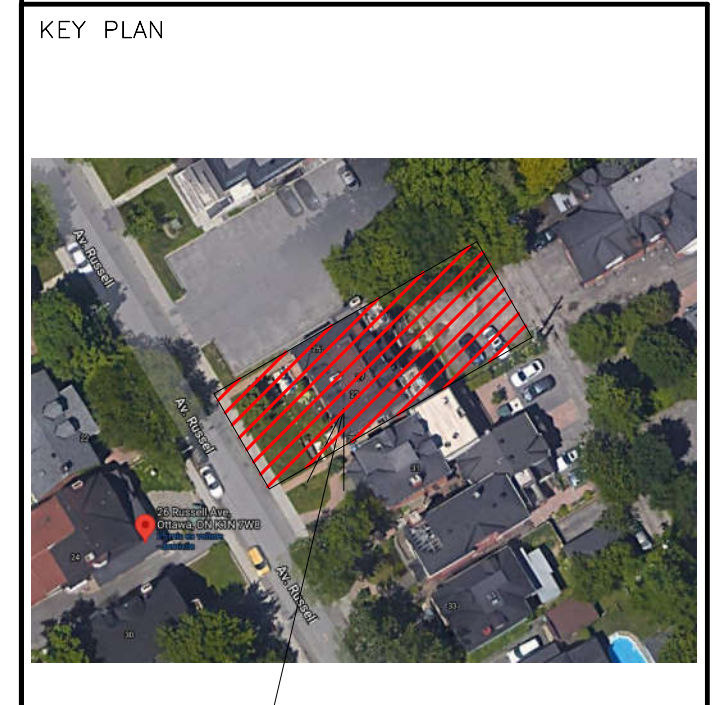

KEY PLAN
PROJECT

ALL CONTRACTORS TO VERIFY ALL DIMENSIONS ON SITE AND TO REPORT ALL ERRORS AND/OR OMISSIONS TO THE ARCHITECT.
ALL CONTRACTORS MUST COMPLY WITH ALL CODES AND BYLAWS AND OTHER AUTHORITIES HAVING JURISDICTION OVER THE WORK.
DO NOT SCALE DRAWINGS.
THIS DRAWING MAY NOT BE USED FOR CONSTRUCTION UNTIL SIGNED BY THE ARCHITECT.
COPYRIGHT RESERVED.

#	Description	Date
1	ISSUED FOR REVIEW	25-03-2022



CONSULTANTS:
STRUCTURAL -
MECHANICAL -
CIVIL -
ELECTRICAL -
LANDSCAPING -

PROJECT
29 RUSSELL AVE

DRAWING:
ELEVATIONS

2022-07-11 10:15:41 AM	2118
Scale: 1:50	Author:
Drawn By: Author	Checked By:
Issued By: Verifier	Verified By:

A-110

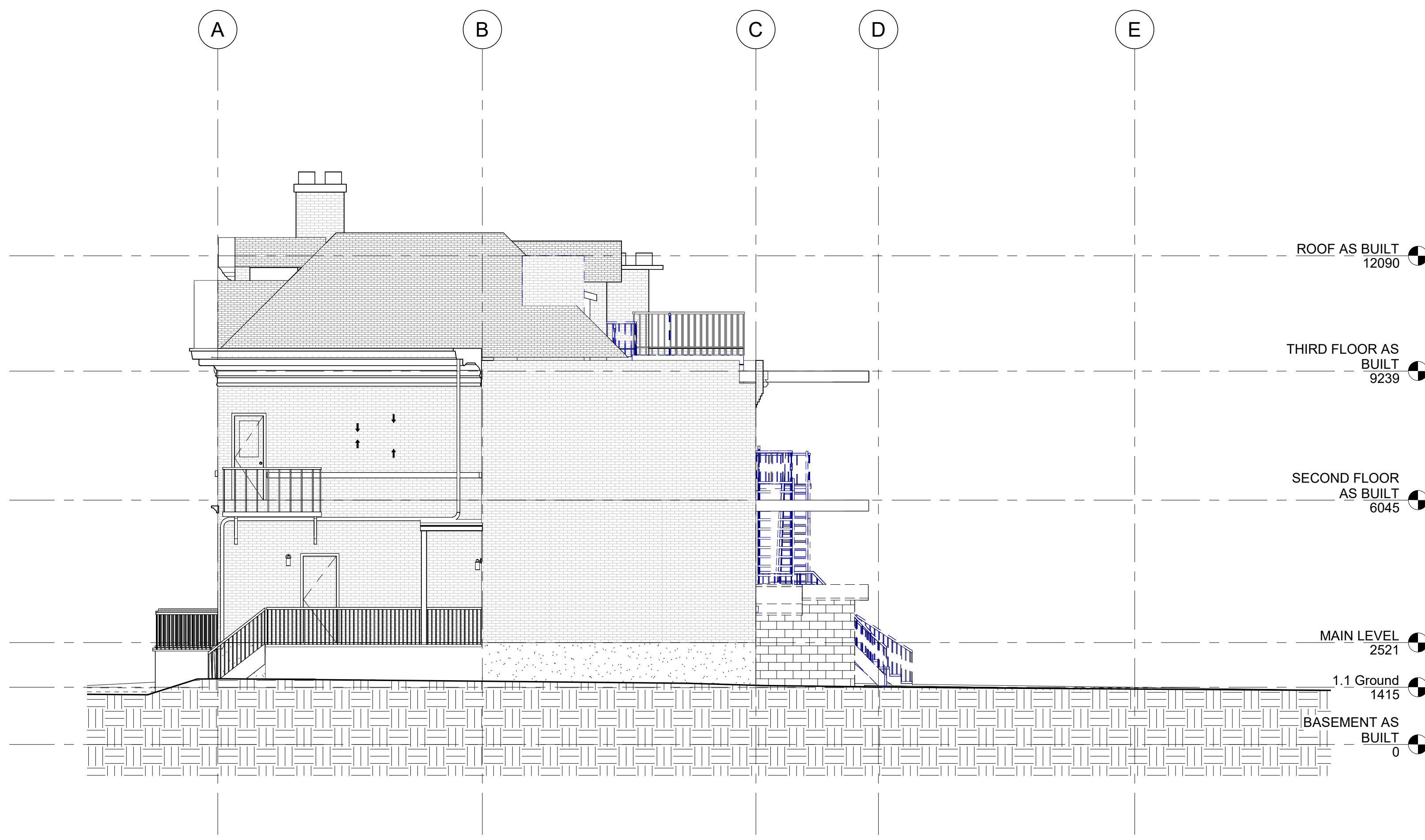

3 NORTH ELEVATION AS BUILT
A-111/ 1:75

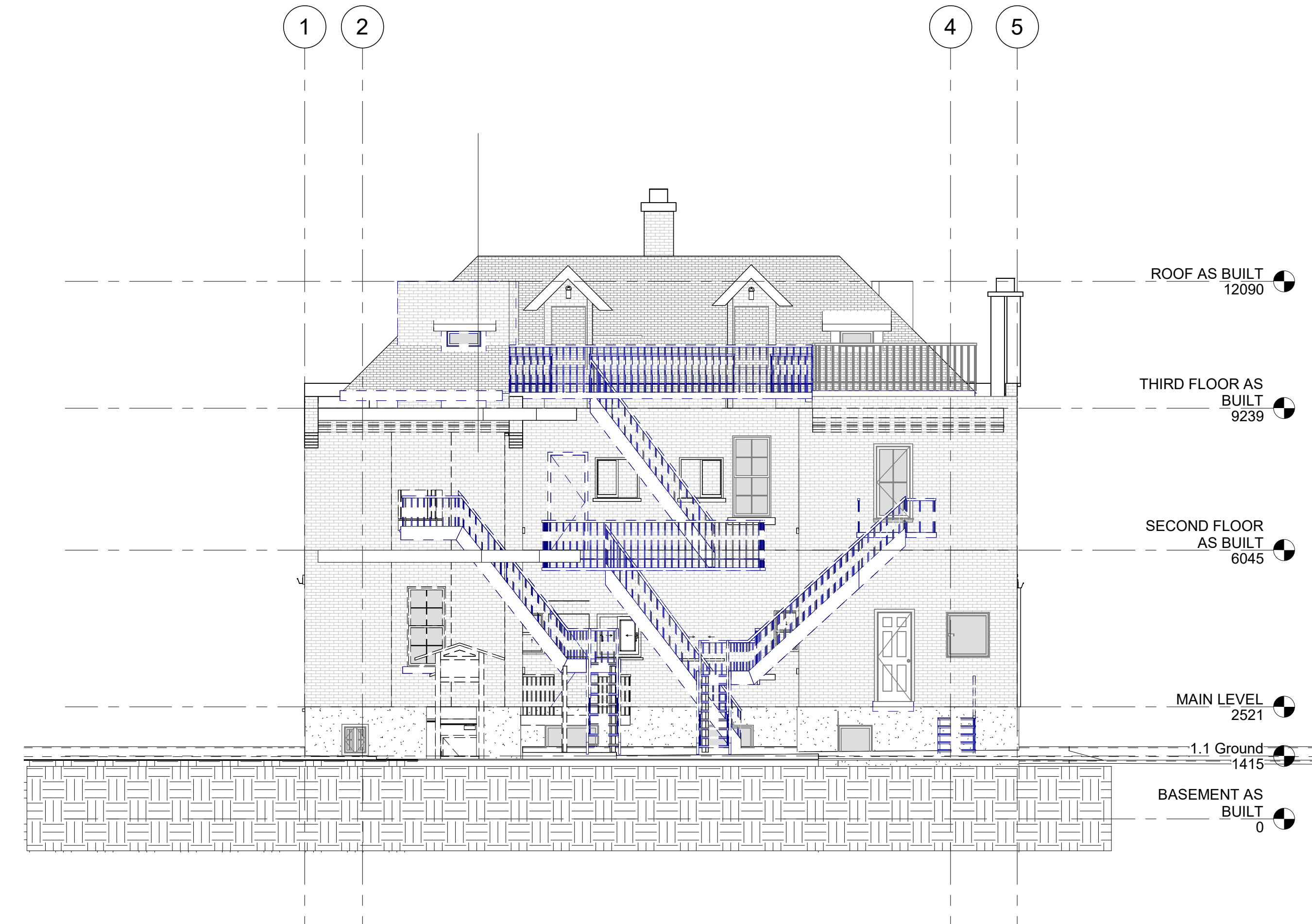

1 EAST ELEVATION AS BUILT
A-111/ 1:75

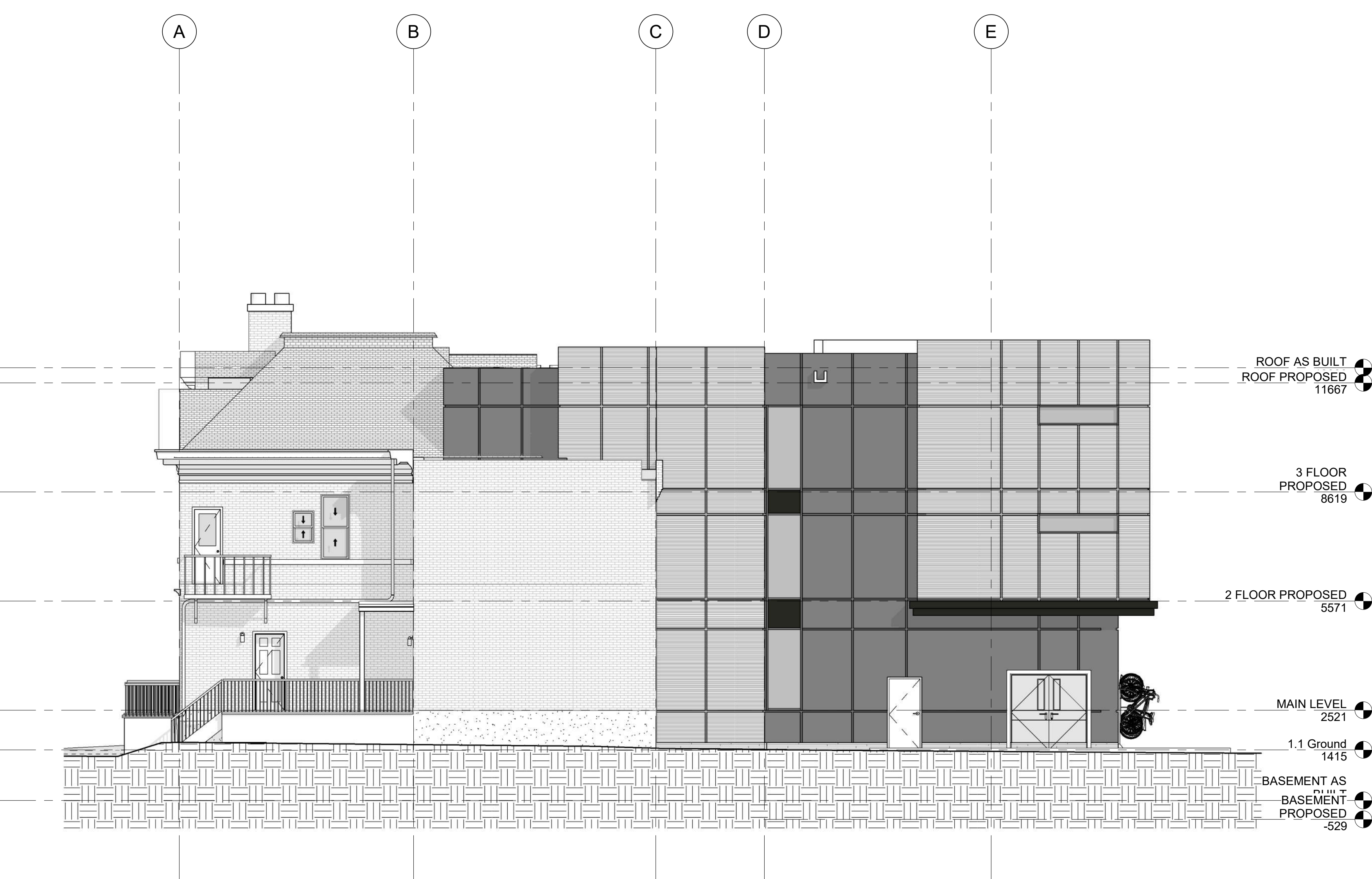

4 NORTH ELEVATION PROPOSITION
A-111/ 1:75

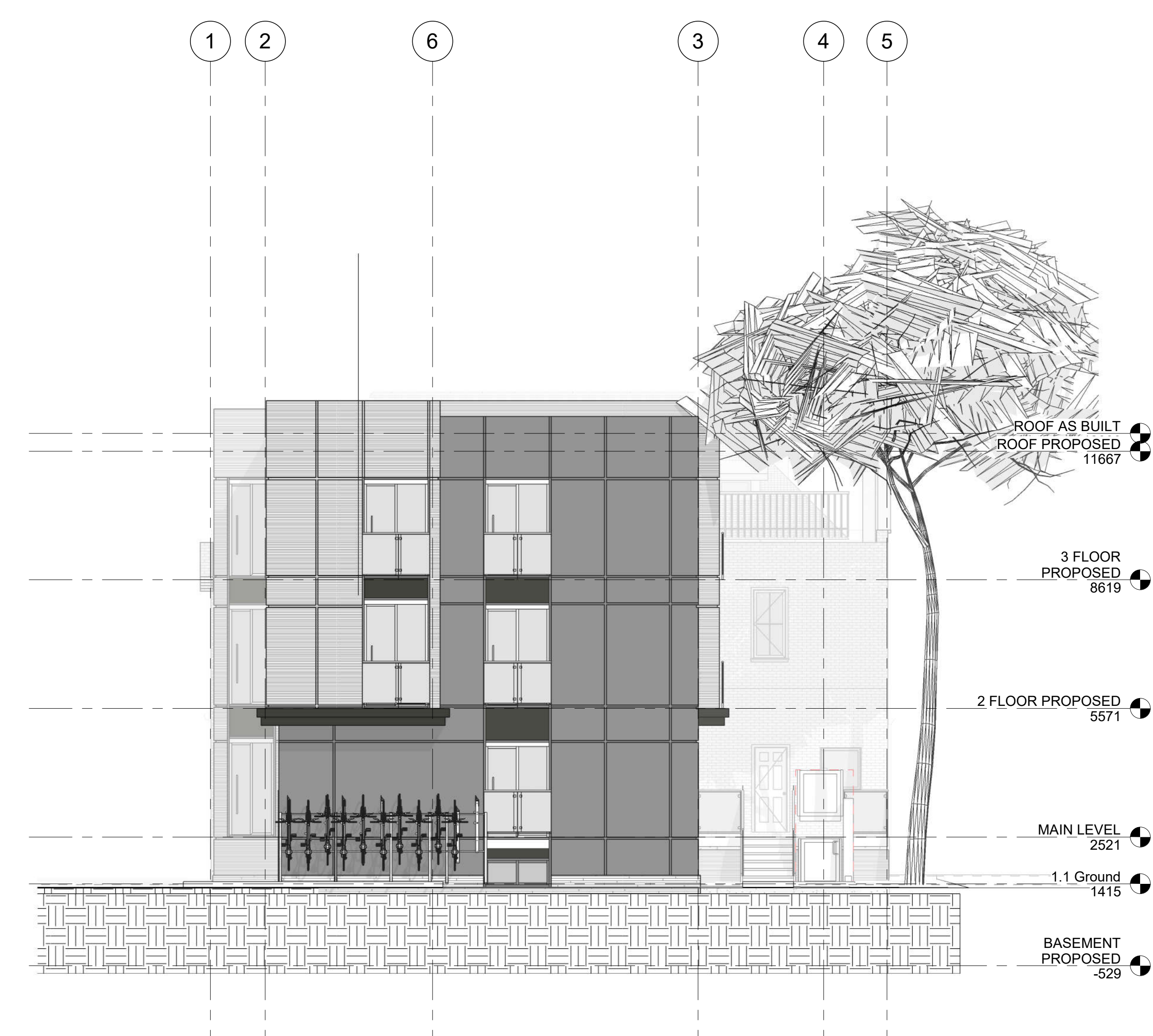

2 EAST ELEVATION PROPOSITION
A-111/ 1:75



PROJECT

ALL CONTRACTORS TO VERIFY ALL DIMENSIONS ON SITE AND TO REPORT ALL ERRORS AND/OR OMISSIONS TO THE ARCHITECT.
ALL CONTRACTORS MUST COMPLY WITH ALL CODES AND BYLAWS AND OTHER AUTHORITIES HAVING JURISDICTION OVER THE WORK.
DO NOT SCALE DRAWINGS.
THIS DRAWING MAY NOT BE USED FOR CONSTRUCTION UNTIL SIGNED BY THE ARCHITECT.
COPYRIGHT RESERVED.

#	Description	Date
1	ISSUED FOR REVIEW	25-03-2022



WOODMAN ARCHITECT ASSOCIATES LTD.
4 BEECHWOOD, SUITE 201, OTTAWA, ONTARIO, CANADA K1J 8J9
TEL: 613 238 8850 • FAX: 613 238 9888 • email: info@woodmanarchitect.com

CONSULTANTS:
STRUCTURAL -
MECHANICAL -
CIVIL -
ELECTRICAL -
LANDSCAPING -

PROJECT
29 RUSSELL AVE

DRAWING:
ELEVATIONS 2

DATE: 2022-07-11 10:15:52 AM	PROJECT: 2118
SCALE: 1:75	REVISION: A-111
DRAWN BY: Autor	
CHECKED BY: Verificator	



1 RENDER 1
A-120



2 RENDER 3
A-120

KEY PLAN



PROJECT

ALL CONTRACTORS TO VERIFY ALL DIMENSIONS ON SITE AND TO REPORT ALL ERRORS AND/OR OMISSIONS TO THE ARCHITECT.

ALL CONTRACTORS MUST COMPLY WITH ALL CODES AND BYLAWS AND OTHER AUTHORITIES HAVING JURISDICTION OVER THE WORK.

DO NOT SCALE DRAWINGS.

THIS DRAWING MAY NOT BE USED FOR CONSTRUCTION UNTIL SIGNED BY THE ARCHITECT.

COPYRIGHT RESERVED.

#	Description	Date



4 BEECHWOOD, SUITE 201, OTTAWA, ONTARIO, CANADA K1J 8L9
TEL: 613 238 8850 • FAX: 613 238 9888 • email@woodmanarchitect.com

CONSULTANTS:

STRUCTURAL -

MECHANICAL -

CIVIL -

ELECTRICAL -

LANDSCAPING -

PROJECT

29 RUSSELL AVE

DRAWING:

RENDER 1

DATE: 2022-07-11 10:16:04 AM	PROJECT: 2118
DRAWN BY: Autor	CHECKED BY: A-120
DESIGNED BY: Verificador	

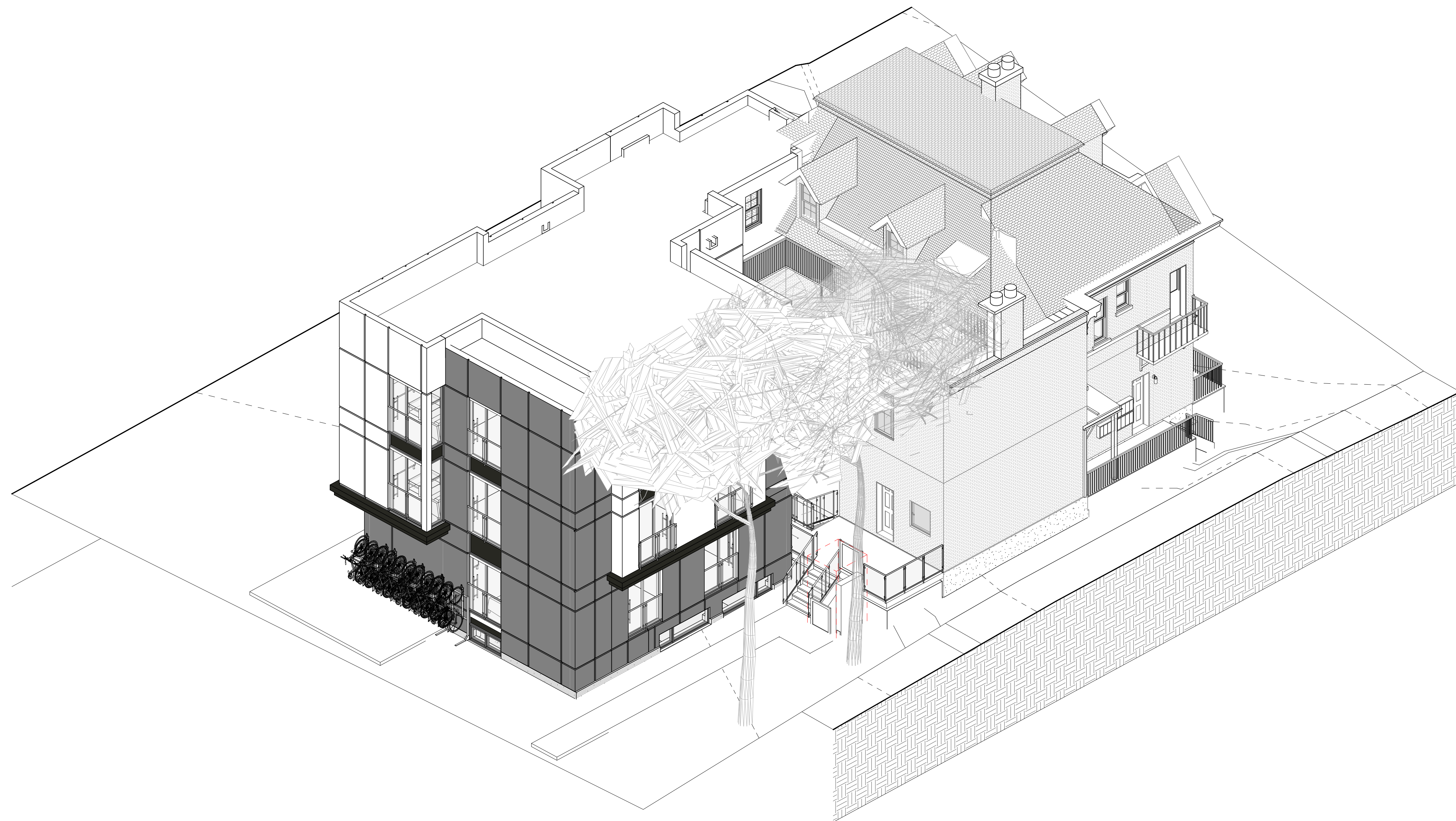

1 AXONOMETRIC VIEW
A-121



2 RENDER 2
A-121

KEY PLAN



PROJECT

ALL CONTRACTORS TO VERIFY ALL DIMENSIONS ON SITE AND TO REPORT ALL ERRORS AND/OR OMISSIONS TO THE ARCHITECT.

ALL CONTRACTORS MUST COMPLY WITH ALL CODES AND BYLAWS AND OTHER AUTHORITIES HAVING JURISDICTION OVER THE WORK.

DO NOT SCALE DRAWINGS.

THIS DRAWING MAY NOT BE USED FOR CONSTRUCTION UNTIL SIGNED BY THE ARCHITECT.

COPYRIGHT RESERVED.

#	Description	Date



4 BEECHWOOD, SUITE 201, OTTAWA, ONTARIO, CANADA K1J 8L9
TEL: 613 238 8850 • FAX: 613 238 9888 • email@woodmanarchitect.com

CONSULTANTS:
 STRUCTURAL —
 MECHANICAL —
 CIVIL —
 ELECTRICAL —
 LANDSCAPING —

PROJECT
 29 RUSSELL AVE

DRAWING:
 RENDER 2

DATE: 2022-07-11 10:16:37 AM	PROJECT: 2118
AUTHOR: AUB	DRAWING: A-121
CHECKED BY: VERIFICATOR	