

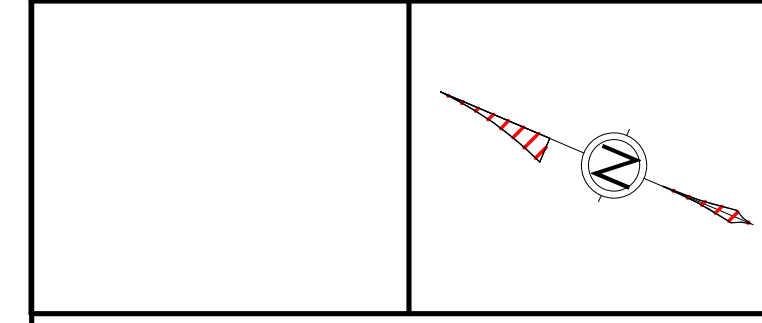

PROJECT SITE



ALL CONTRACTORS TO VERIFY ALL DIMENSIONS ON SITE AND TO REPORT ALL ERRORS AND/OR OMISSIONS TO THE ARCHITECT.

ALL CONTRACTORS MUST COMPLY WITH ALL CODES AND BYLAWS AND OTHER AUTHORITIES HAVING JURISDICTION OVER THE WORK.

DO NOT SCALE DRAWINGS.

THIS DRAWING MAY NOT BE USED FOR CONSTRUCTION UNTIL SIGNED BY THE ARCHITECT.

COPYRIGHT RESERVED.

#	Description	Date
1	ISSUED FOR REVIEW	25-03-2022
2	ISSUED FOR CLIENT REVIEW	2022-07-29
3	ISSUED FOR PERMIT	2022-08-23
4	ISSUED FOR CLIENT REVIEW	2022-09-22



WOODMAN ARCHITECT
ASSOCIATES LTD.

4 BEECHWOOD AVE, SUITE 201 OTTAWA, ONTARIO, CANADA K1L 8L9
TEL: 613 228-9850 FAX: 613 228-9848 mailbox@woodmanarchitect.com

CONSULTANTS:
STRUCTURAL - D+M STRUCTURAL ENGINEERING OTTAWA
MECHANICAL - CIVIL
ELECTRICAL - LANDSCAPING -

PROJECT
29 RUSSELL AVE

DRAWING:
BASEMENT FLOOR

DATE	2023-04-10 2:44:36 PM	DWG NO.	2118
SCALE	1:50	DRAWING NO.	
DRAWN BY	RJW/RW		
REVIEWED BY	AS/AS/RS		

A-101

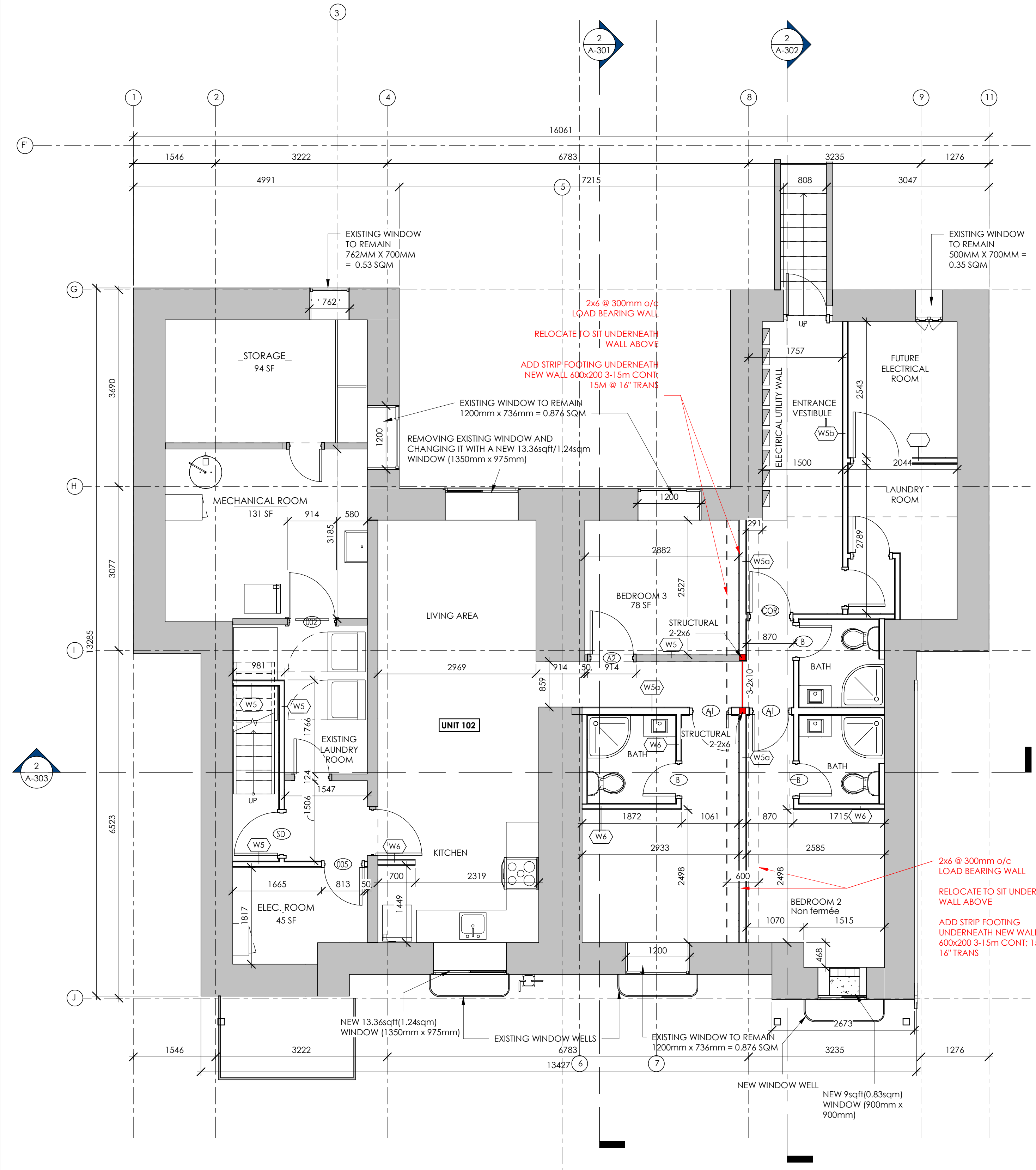

2 PROPOSED - BASEMENT FLOOR
1:50

PROPOSED BASEMENT FLOOR
1 DWELLING UNIT

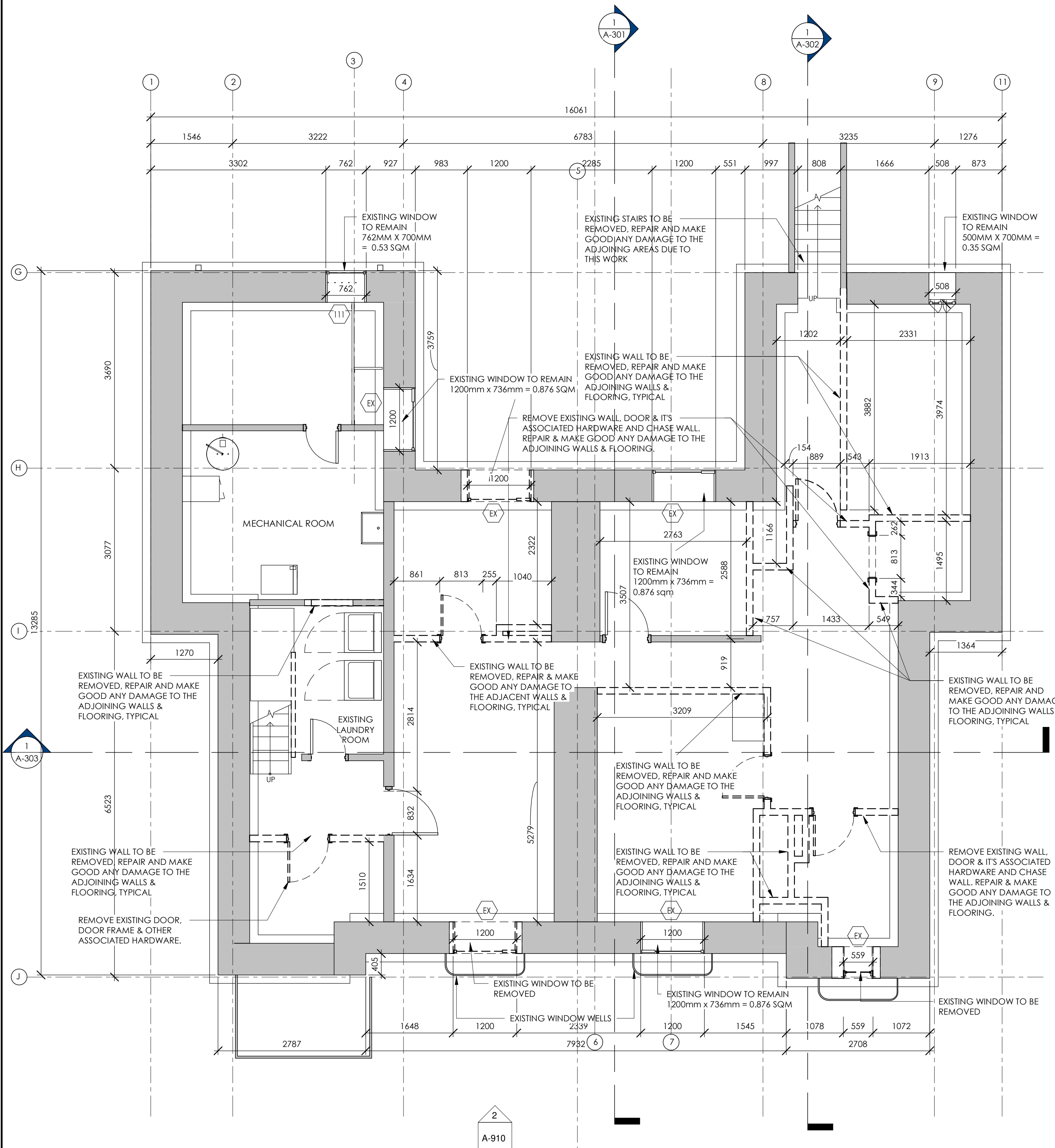

1 EXISTING - BASEMENT FLOOR
1:50

EXISTING BASEMENT FLOOR
0 DWELLING UNITS

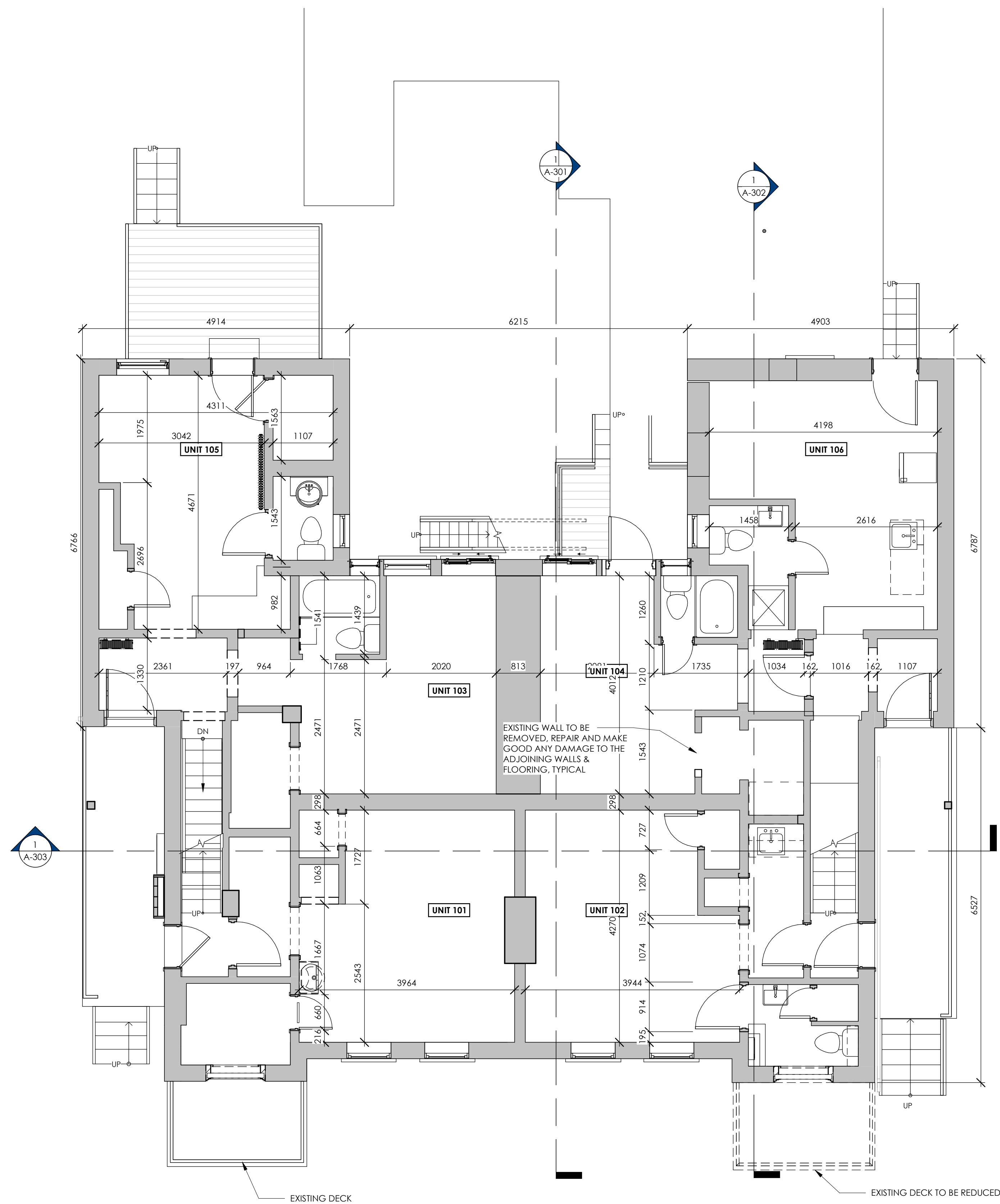

**FIRST FLOOR
6 DWELLING UNIT (EXISTING)**

1 EXISTING - FIRST FLOOR
1:50

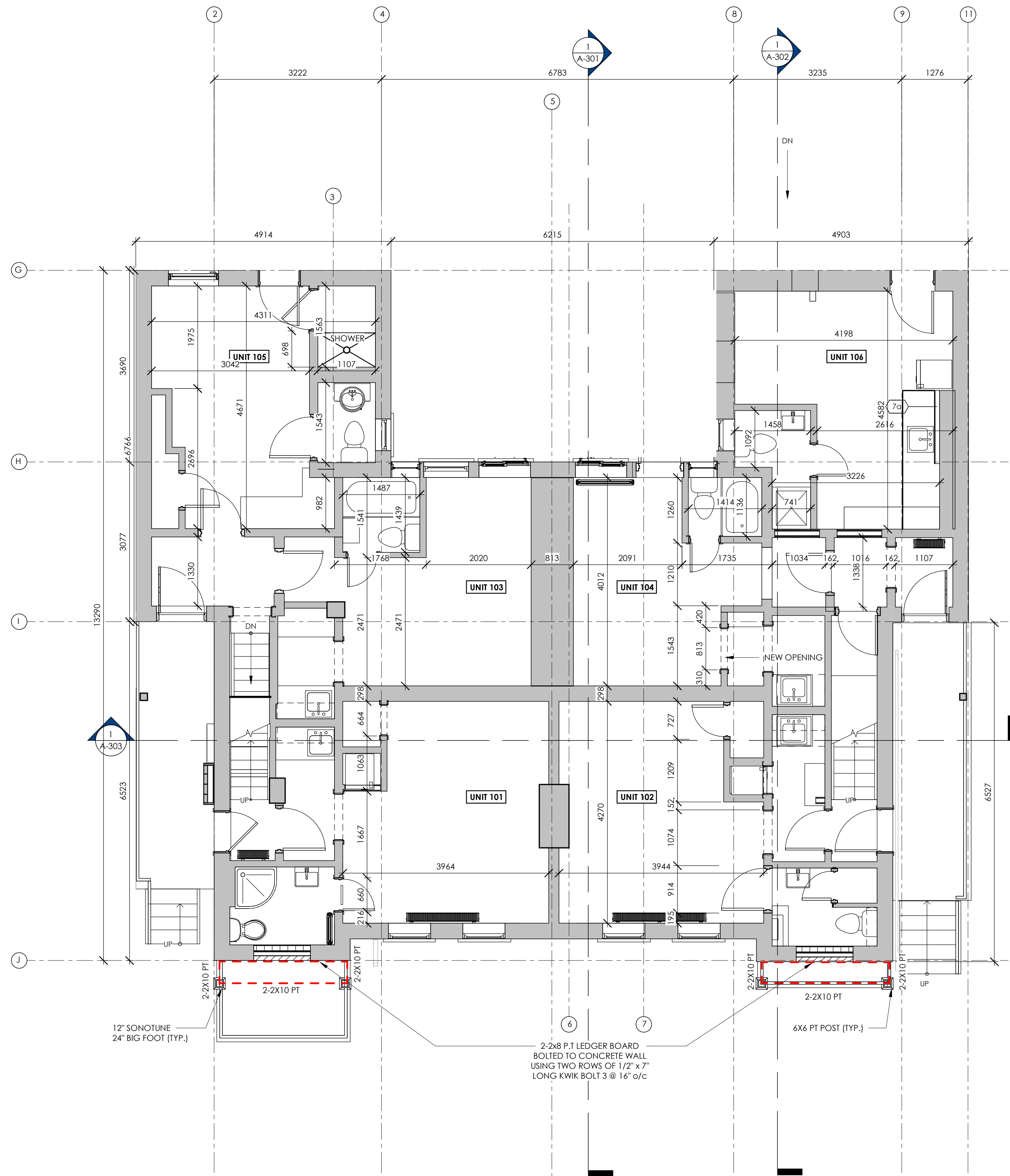

2 PROPOSED - FIRST FLOOR
1:50

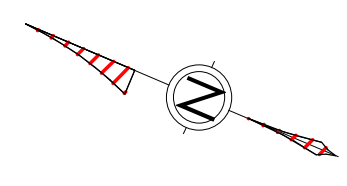

ALL CONTRACTORS MUST VERIFY ALL DIMENSIONS ON SITE AND TO REPORT ALL ERRORS AND/OR OMISSIONS TO THE ARCHITECT.
ALL CONTRACTORS MUST COMPLY WITH ALL CODES AND BYLAWS AND OTHER AUTHORITIES HAVING JURISDICTION OVER THE WORK.
DO NOT SCALE DRAWINGS.
THIS DRAWING MAY NOT BE USED FOR CONSTRUCTION UNTIL SIGNED BY THE ARCHITECT.
COPYRIGHT RESERVED.

#	Description	Date
1	ISSUED FOR REVIEW	25-03-2022
2	ISSUED FOR CLIENT REVIEW	2322-07-29
3	ISSUED FOR PERMIT	2022-08-23
4	ISSUED FOR CLIENT REVIEW	2022-09-22

SMART LIVING PROPERTIES

WOODMAN ARCHITECT ASSOCIATES LTD.
4 BEECHWOOD AVE, SUITE 201 OTTAWA, ONTARIO, CANADA K1L 8L9
TEL: 613 228-9850 FAX: 613 228-9848 mailbox@woodmanarchitect.com

CONSULTANTS:
STRUCTURAL - D+M STRUCTURAL ENGINEERING OTTAWA
MECHANICAL -
CIVIL -
ELECTRICAL -
LANDSCAPING -

PROJECT
29 RUSSELL AVE

DRAWING:
FIRST FLOOR

DATE: 2023-04-10 2:44:45 PM
SCALE: 1:50
DRAWN BY: ASH
REVIEWED BY: JG

DWG NO: 2118
DRAWING NO:
A-102

SECOND FLOOR



KEY PLAN

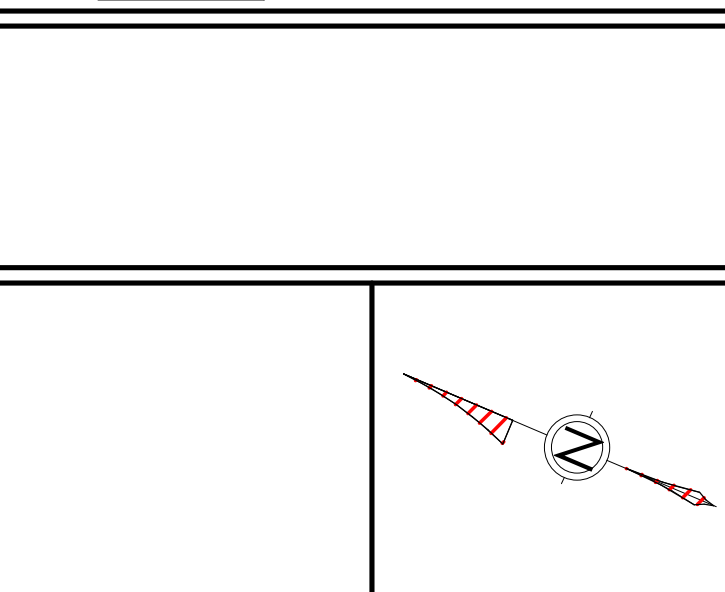

ALL CONTRACTORS MUST VERIFY ALL DIMENSIONS ON SITE AND TO REPORT ALL ERRORS AND/OR OMISSIONS TO THE ARCHITECT.

ALL CONTRACTORS MUST COMPLY WITH ALL CODES AND BYLAWS AND OTHER AUTHORITIES HAVING JURISDICTION OVER THE WORK.

DO NOT SCALE DRAWINGS.

THIS DRAWING MAY NOT BE USED FOR CONSTRUCTION UNLESS SIGNED BY THE ARCHITECT.

COPYRIGHT RESERVED.

#	Description	Date
1	ISSUED FOR REVIEW	25-03-2022
2	ISSUED FOR CLIENT REVIEW	2022-07-29
3	ISSUED FOR PERMIT	2022-08-23
4	ISSUED FOR CLIENT REVIEW	2022-09-22



WOODMAN ARCHITECT
ASSOCIATES LTD.

4 BEECHWOOD AVE, SUITE 201 OTTAWA, ONTARIO, CANADA K1L 8L9
TEL: 613 228-9850 FAX: 613 228-9848 mailbox@woodmanarchitect.com

CONSULTANTS:
STRUCTURAL - D+M STRUCTURAL ENGINEERING OTTAWA
MECHANICAL -
CIVIL -
ELECTRICAL -
LANDSCAPING -

PROJECT

29 RUSSELL AVE

DRAWING:

SECOND FLOOR

DATE	2023-04-10 2:45:00 PM	DWG. NO.	2118
SCALE	1:50	DRAWING NO.	
DRAWN BY	ASH		
REVIEWED BY	JG		

SECOND FLOOR 6 DWELLING UNIT (EXISTING)

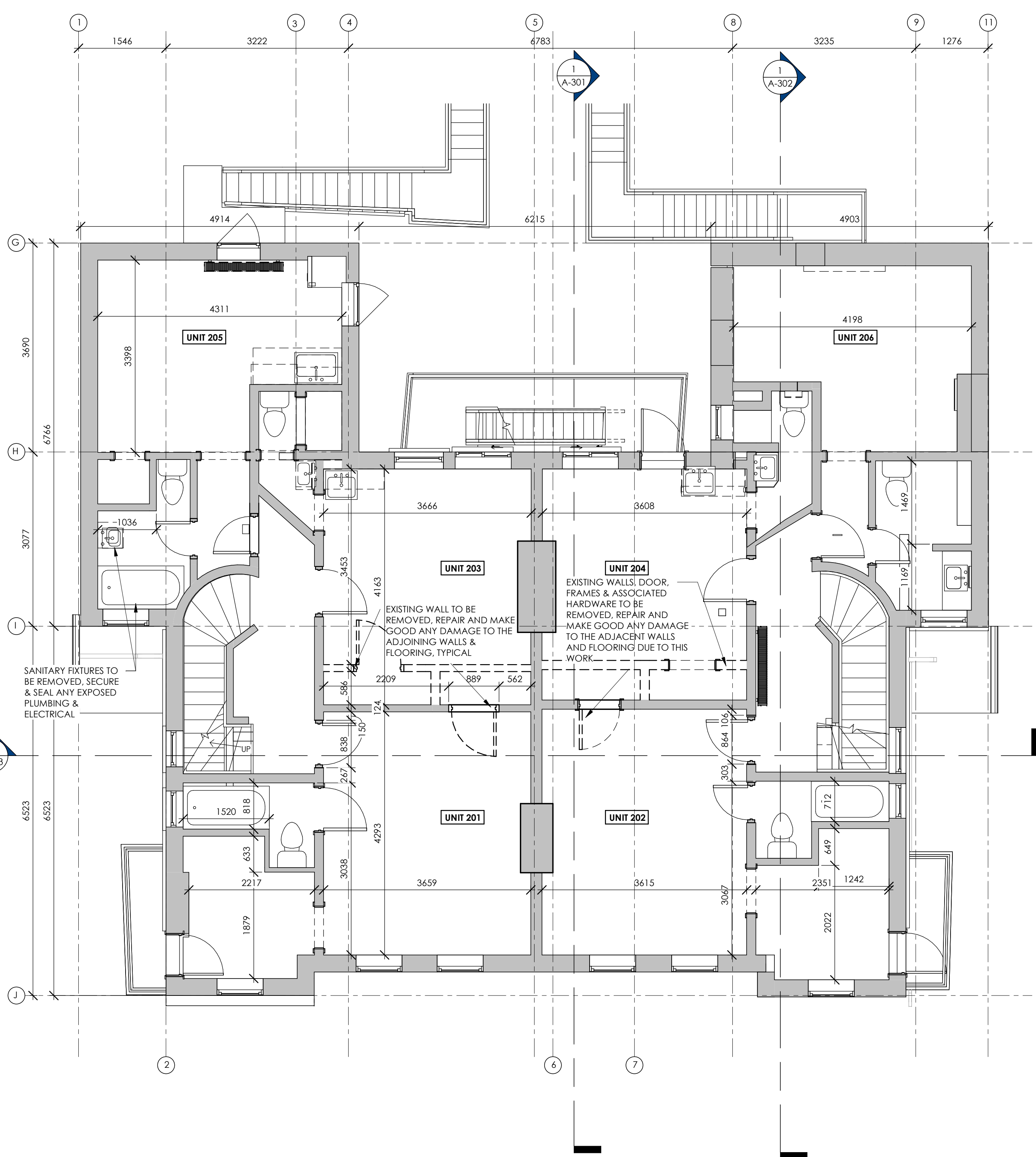

2 EXISTING - SECOND FLOOR
1:50

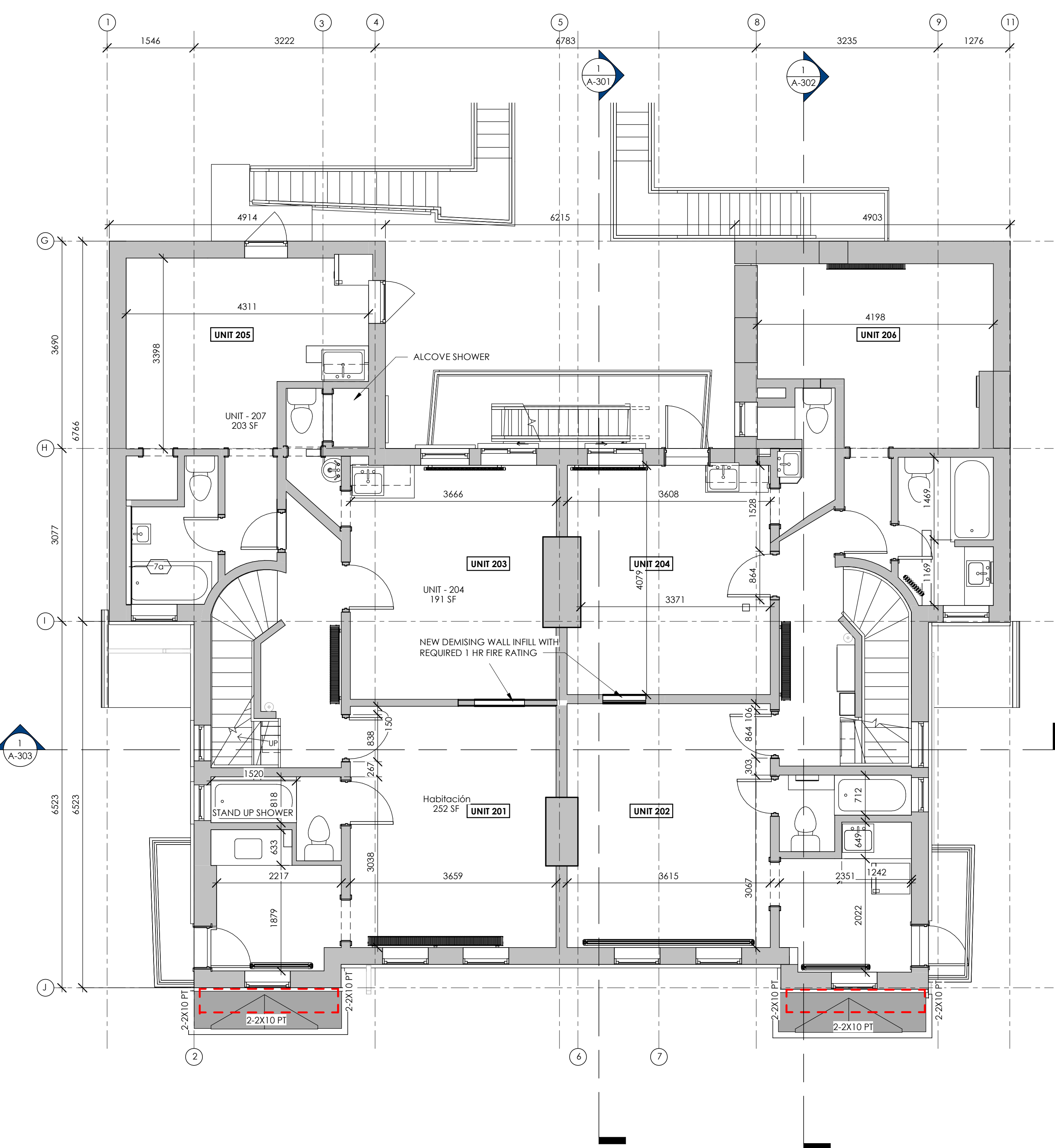

1 EXISTING - SECOND FLOOR
1:50

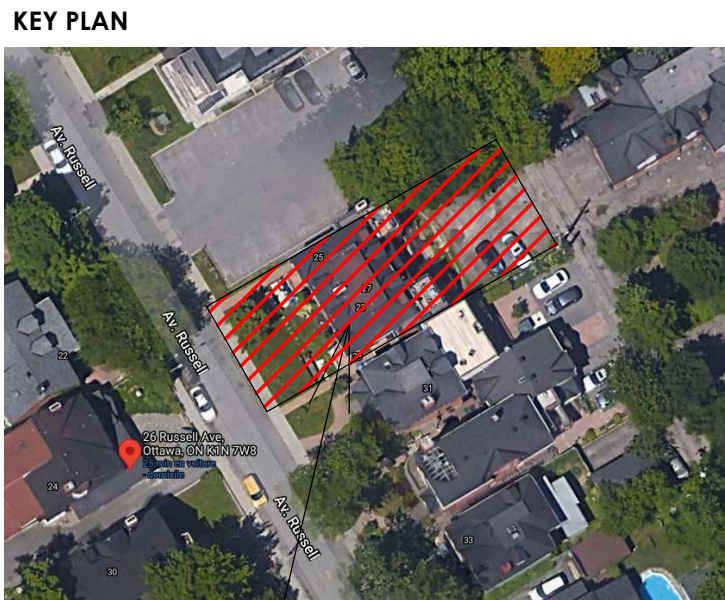

PROJECT SITE

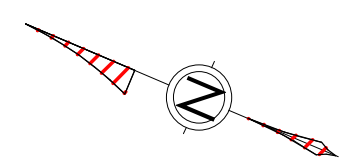

ALL CONTRACTORS TO VERIFY ALL DIMENSIONS ON SITE AND TO REPORT ALL ERRORS AND/OR OMISSIONS TO THE ARCHITECT.

ALL CONTRACTORS MUST COMPLY WITH ALL CODES AND BYLAWS AND OTHER AUTHORITIES HAVING JURISDICTION OVER THE WORK.

DO NOT SCALE DRAWINGS.

THIS DRAWING MAY NOT BE USED FOR CONSTRUCTION UNTIL SIGNED BY THE ARCHITECT.

COPYRIGHT RESERVED.

#	Description	Date
1	ISSUED FOR CLIENT REVIEW	2022-07-29
2	ISSUED FOR PERMIT	2022-08-23



WOODMAN ARCHITECT
ASSOCIATES LTD.

4 BEECHWOOD AVE, SUITE 201 OTTAWA, ONTARIO, CANADA K1L 8L9
TEL: 613 228-9850 FAX: 613 228-9848 mailbox@woodmanarchitect.com

CONSULTANTS:
STRUCTURAL - D+M STRUCTURAL ENGINEERING OTTAWA
MECHANICAL - CIVIL
ELECTRICAL - LANDSCAPING -

PROJECT

29 RUSSELL AVE

DRAWING:

THIRD FLOOR

DATE	2023-04-10 2:45:03 PM	DWG NO.	2118
SCALE	1:50	DRAWING NO.	
DRAWN BY	ASH		
REVIEWED BY	JG		

A-104

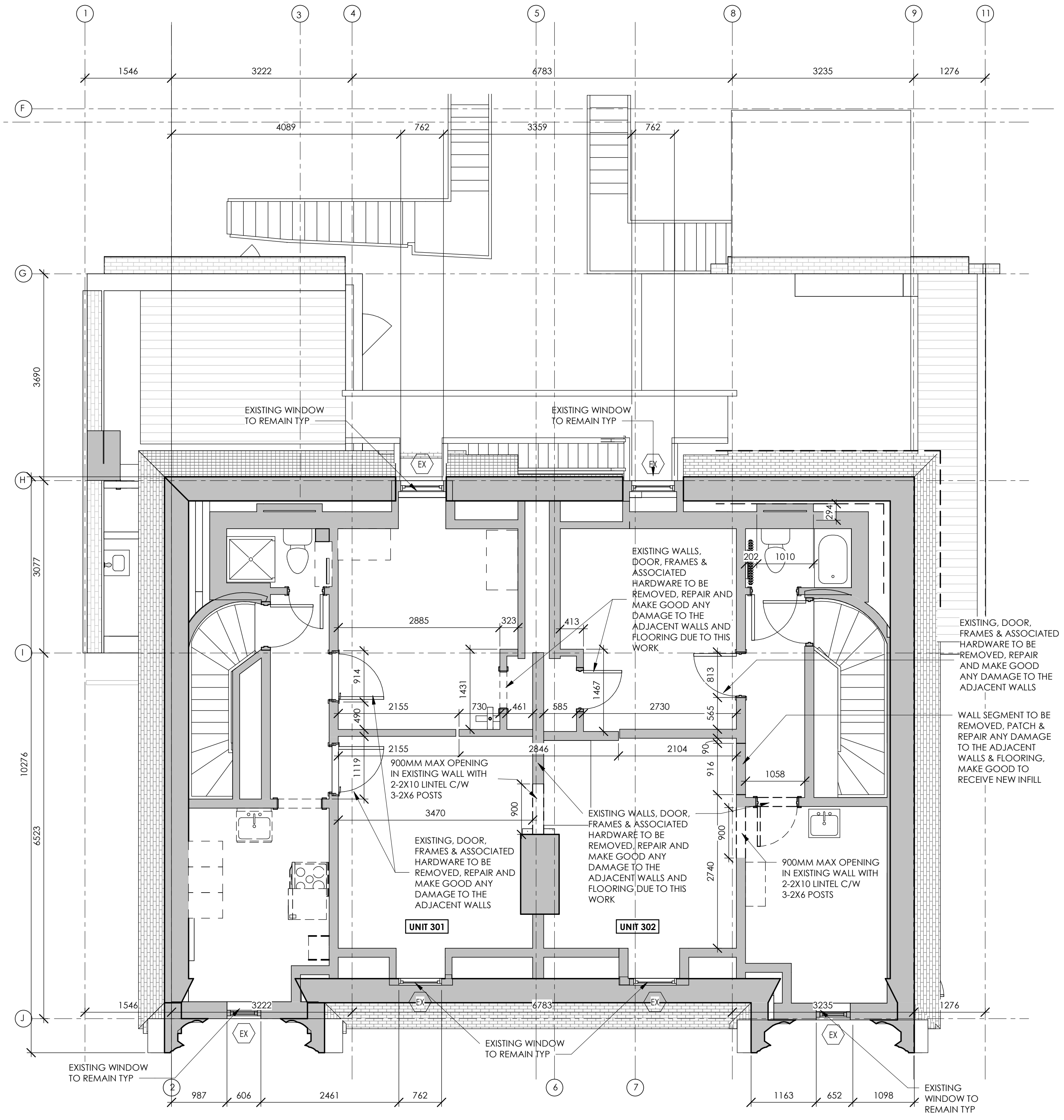

EXISTING THIRD FLOOR
2 DWELLING UNITS

1 EXISTING - THIRD FLOOR
1:50

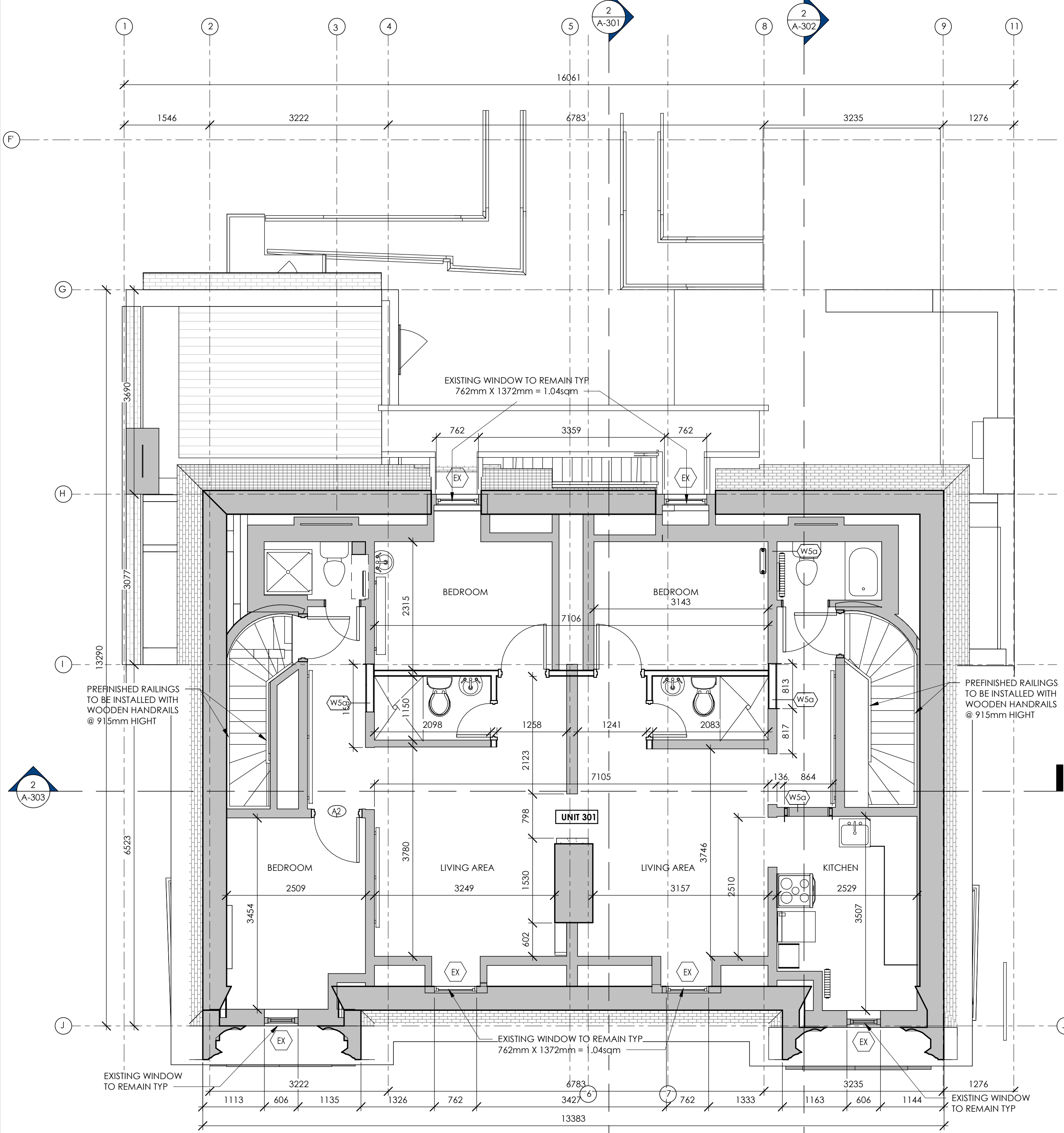

PROPOSED THIRD FLOOR
1 DWELLING UNIT

2 PROPOSED - THIRD FLOOR
1:50



PROJECT SITE

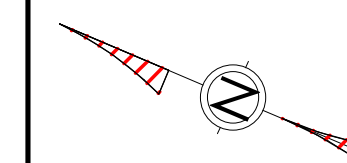

ALL CONTRACTORS MUST COMPLY WITH ALL CODES AND BYLAWS AND OTHER AUTHORITIES HAVING JURISDICTION OVER THE WORK.

DO NOT SCALE DRAWINGS.

THIS DRAWING MAY NOT BE USED FOR CONSTRUCTION UNTIL SIGNED BY THE ARCHITECT.
COPYRIGHT RESERVED.

#	Description	Date
1	ISSUED FOR CLIENT REVIEW	2022-07-29



WOODMAN ARCHITECT
ASSOCIATES LTD.
4 BEECHWOOD AVE, SUITE 201 OTTAWA, ONTARIO, CANADA K1L 8L9
TEL: 613 228-9850 FAX: 613 228-9848 mailbox@woodmanarchitect.com

CONSULTANTS:
STRUCTURAL - D+M STRUCTURAL ENGINEERING OTTAWA
MECHANICAL -
CIVIL -
ELECTRICAL -
LANDSCAPING -

PROJECT
29 RUSSELL AVE

DRAWING:
PHASE 2 - FIRE RATING PLANS

DATE: 2023-04-10 2:45:11 PM	DWG NO: 2118
SCALE: 1:100	DRAWING NO:
DRAWN BY: AS/ASH/RS	A-110
REVIEWED BY: RJW/RW	



1 BASEMENT - EXISTING + PROPOSED
1:100

2 FIRST FLOOR - EXISTING + PROPOSED
1:100

3 SECOND FLOOR - EXISTING + PROPOSED
1:100

4 THIRD FLOOR - EXISTING + PROPOSED
1:100

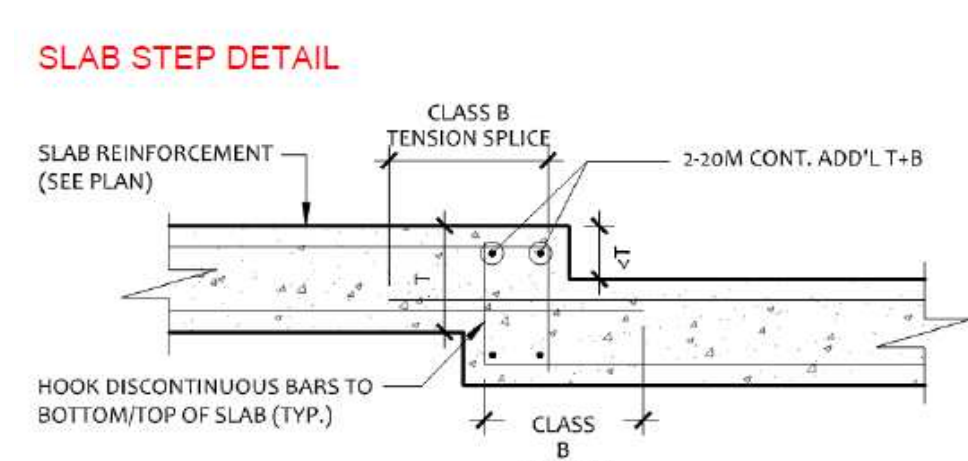
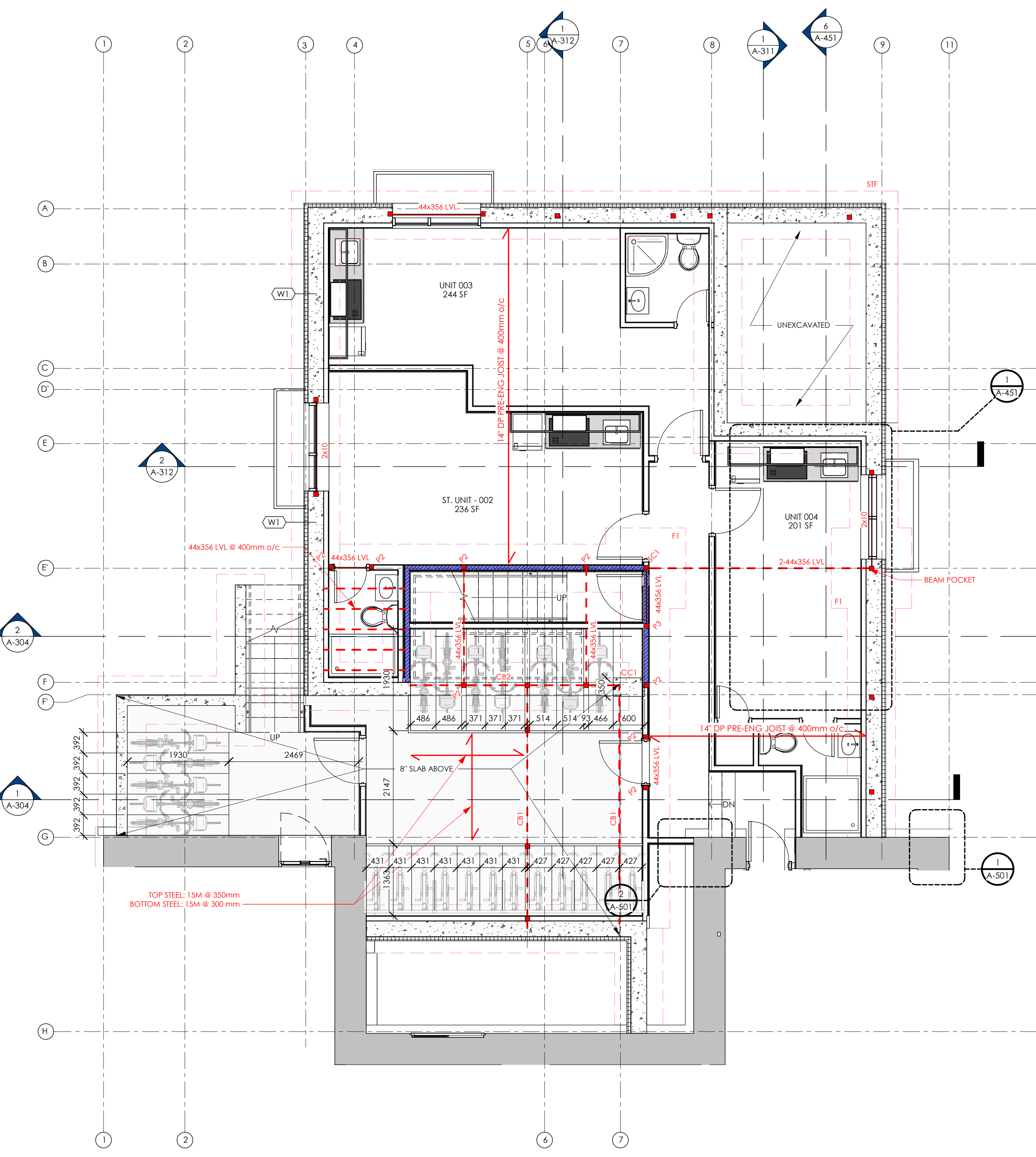

1 PHASE 2 - BASEMENT PLAN
1:50

STRUCTURAL DETAILS:

FLOOR JOIST
 POST

F1: 1525mmx1525mmx250mm: 15M @ 350mm BEW
 STF: 915mmx250mm: 3-15M CONT
 CCI: 600x350: 10-15M VERT. BARS: 10M TIES @ 250mm
 CB1: 600Wx300D: 2-15M TOP: 5-15M BOTTOM: STIRRUPS 10M @ 150mm
 CB2: 350Wx300D: 2-15M TOP: 5-20M BOTTOM: 10M TIES @ 250mm

LBW 2x6 @ 300mm o/c

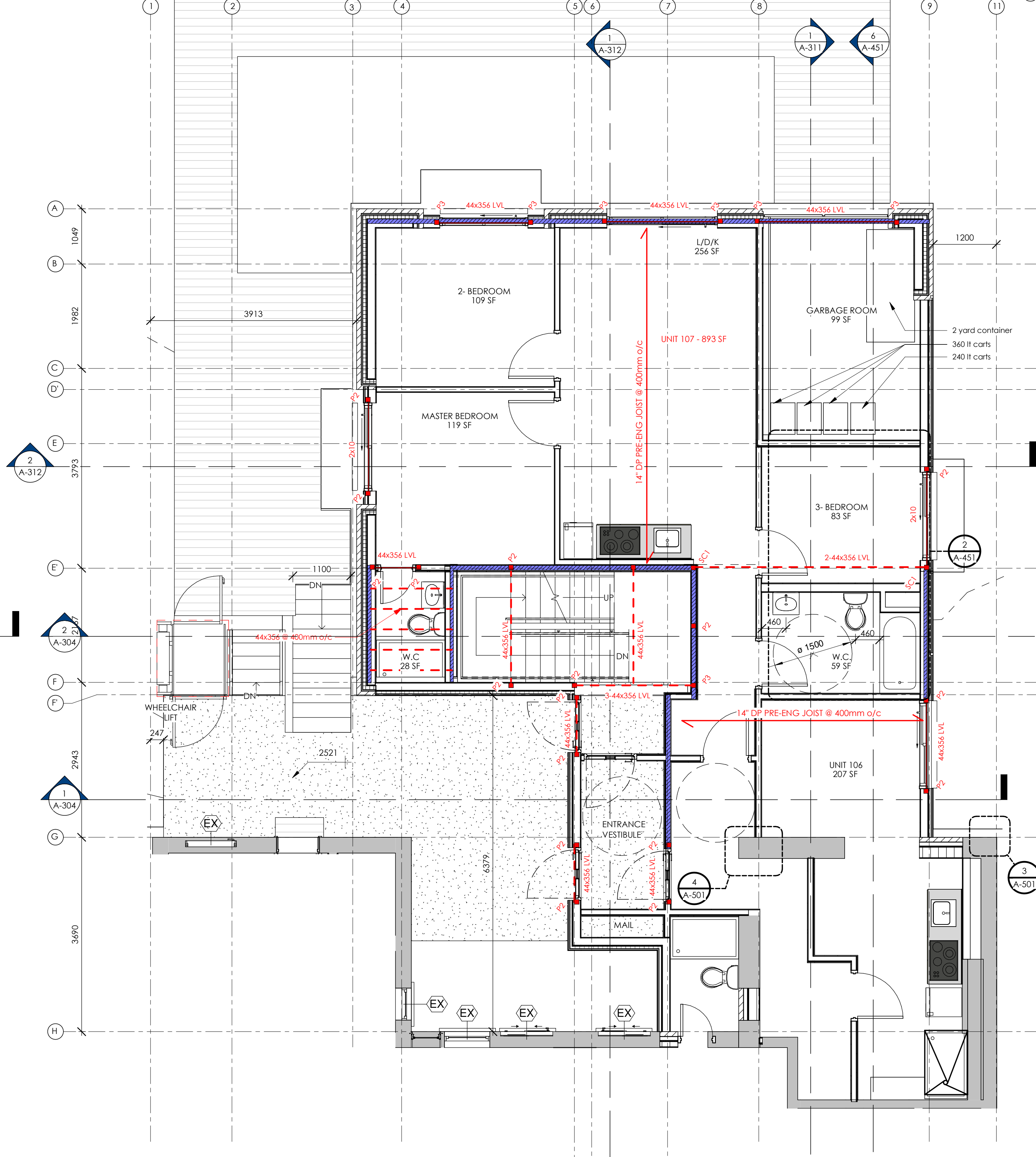

STRUCTURAL DETAILS:

FLOOR JOIST
 POST

LBW 2x6 @ 300mm o/c

2 PHASE 2 - FIRST FLOOR PLAN
1:50

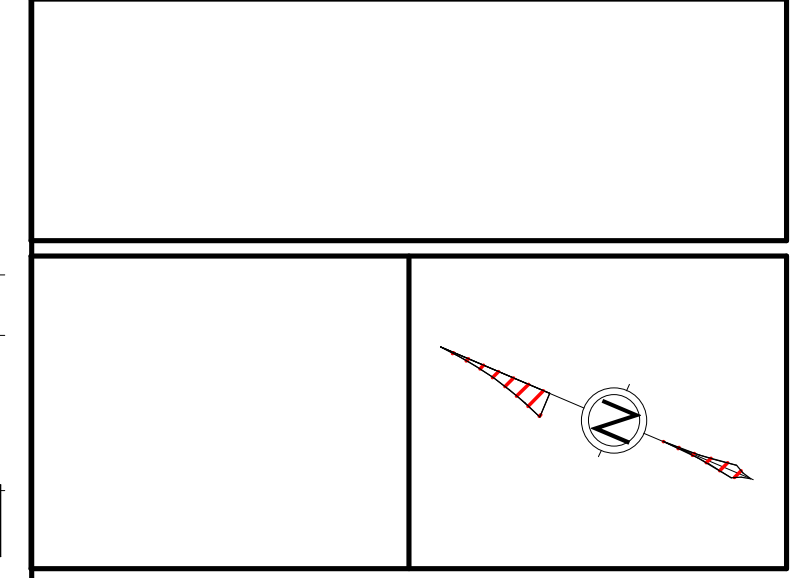

ALL CONTRACTORS MUST VERIFY ALL DIMENSIONS ON SITE AND TO REPORT ALL ERRORS AND/OR OMISSIONS TO THE ARCHITECT.

ALL CONTRACTORS MUST COMPLY WITH ALL CODES AND BYLAWS AND OTHER AUTHORITIES HAVING JURISDICTION OVER THE WORK.

DO NOT SCALE DRAWINGS.

THIS DRAWING MAY NOT BE USED FOR CONSTRUCTION UNTIL SIGNED BY THE ARCHITECT.

COPYRIGHT RESERVED.

#	Description	Date



WOODMAN ARCHITECT ASSOCIATES LTD.
 4 BEECHWOOD AVE, SUITE 201 OTTAWA, ONTARIO, CANADA K1L 8L9
 TEL: 613 228-9850 FAX: 613 228-9848 mailbox@woodmanarchitect.com

CONSULTANTS:
 STRUCTURAL - D+M STRUCTURAL ENGINEERING OTTAWA
 MECHANICAL - CIVIL - ELECTRICAL - LANDSCAPING -

PROJECT
 29 RUSSELL AVE

DRAWING:
 PHASE 2 - BASEMENT & FIRST FLOOR PLAN

DATE: 2023-04-10 2:45:17 PM	DWG NO: 2118
SCALE: Comme indiqué	DRAWING NO: A-111
DRAWN BY: Author	CHECKER: Checker
REVIEWED BY:	

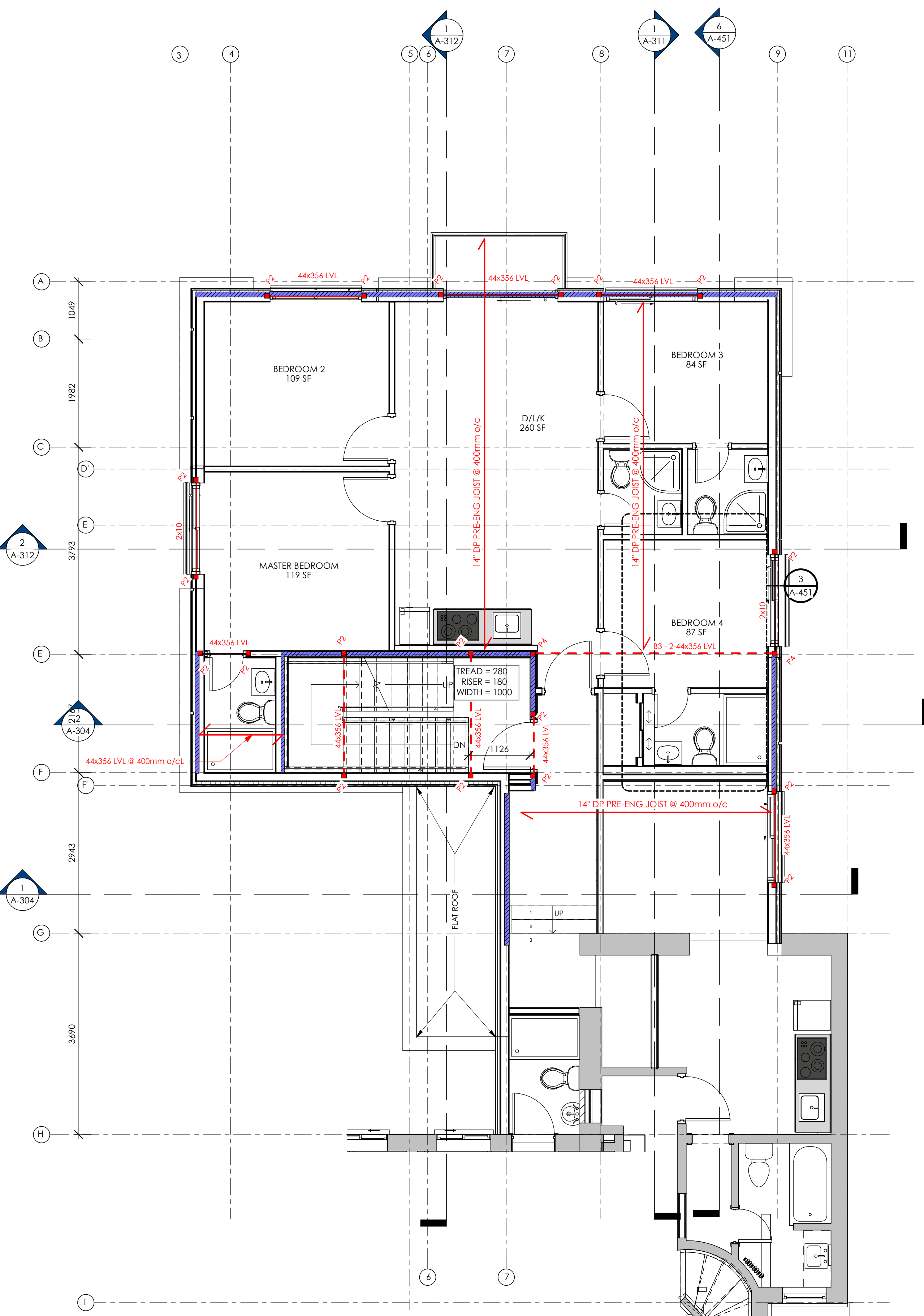

1 PHASE 2 - SECOND FLOOR PLAN
1:50

STRUCTURAL DETAILS:

	FLOOR JOIST
	POST
	LBW 2x6 @ 300mm o/c

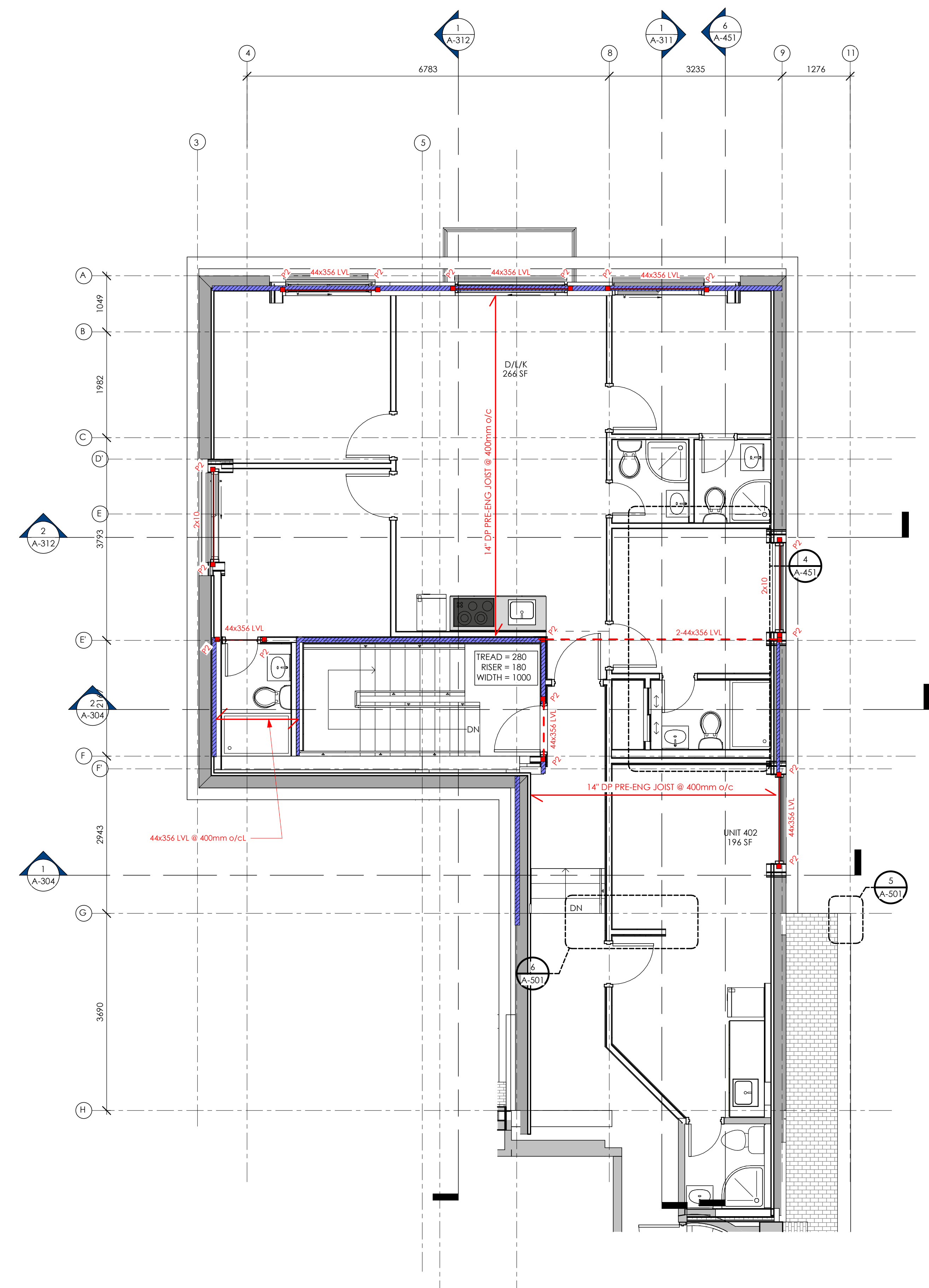

2 PHASE 2 - THIRD FLOOR PLAN
1:50

STRUCTURAL DETAILS:

	FLOOR JOIST
	POST
	LBW 2x6 @ 300mm o/c

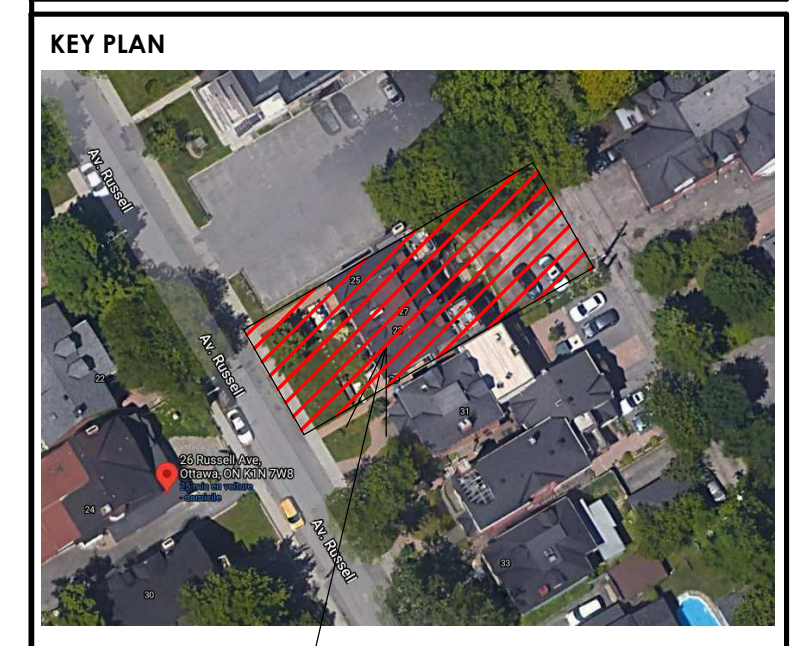

PROJECT SITE

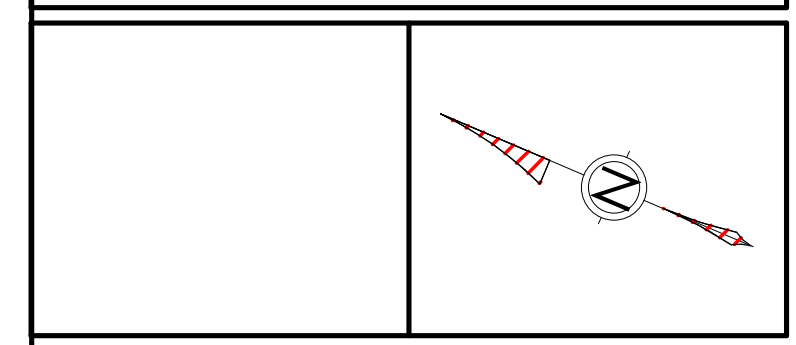

ALL CONTRACTORS MUST VERIFY ALL DIMENSIONS ON SITE AND TO REPORT ALL ERRORS AND/OR OMISSIONS TO THE ARCHITECT.
ALL CONTRACTORS MUST COMPLY WITH ALL CODES AND BYLAWS AND OTHER AUTHORITIES HAVING JURISDICTION OVER THE WORK.
DO NOT SCALE DRAWINGS.
THIS DRAWING MAY NOT BE USED FOR CONSTRUCTION UNTIL SIGNED BY THE ARCHITECT.
COPYRIGHT RESERVED.

#	Description	Date



WOODMAN ARCHITECT ASSOCIATES LTD.
4 BEECHWOOD AVE, SUITE 201 OTTAWA, ONTARIO, CANADA K1L 8L9
TEL: 613 228-9850 FAX: 613 228-9848 mailbox@woodmanarchitect.com

CONSULTANTS:
STRUCTURAL - D+M STRUCTURAL ENGINEERING OTTAWA
MECHANICAL -
CIVIL -
ELECTRICAL -
LANDSCAPING -

PROJECT
29 RUSSELL AVE

DRAWING:
PHASE 2 - SECOND & THIRD FLOOR PLAN

DATE: 2023-04-10 2:45:20 PM	DWG NO: 2118
SCALE: Comme indiqué	DRAWING NO:
DRAWN BY: Author	A-112
REVIEWED BY: Checker	



1 NORTH - EAST - ELEVATION
1 : 50



2 NORTH - WEST - ELEVATION
1 : 50

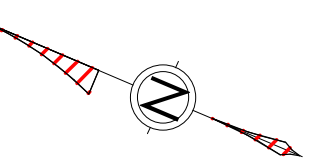

ALL CONTRACTORS TO VERIFY ALL DIMENSIONS ON SITE AND TO REPORT ALL ERRORS AND/OR OMISSIONS TO THE ARCHITECT.

ALL CONTRACTORS MUST COMPLY WITH ALL CODES AND BYLAWS AND OTHER AUTHORITIES HAVING JURISDICTION OVER THE WORK.

DO NOT SCALE DRAWINGS.

THIS DRAWING MAY NOT BE USED FOR CONSTRUCTION UNTIL SIGNED BY THE ARCHITECT.

COPYRIGHT RESERVED.

#	Description	Date
1	ISSUED FOR REVIEW	2023-03-31



WOODMAN ARCHITECT & ASSOCIATES LTD.
4 BEECHWOOD AVE, SUITE 201 OTTAWA, ONTARIO, CANADA K1L 8L9
TEL: 613 228-9850 FAX: 613 228-9848 mailbox@woodmanarchitect.com

CONSULTANTS:
STRUCTURAL - D+M STRUCTURAL ENGINEERING OTTAWA
MECHANICAL - CIVIL
ELECTRICAL - LANDSCAPING -

PROJECT
29 RUSSELL AVE

DRAWING:
NE, NW - ELEVATIONS

DATE	2023-04-10 2:45:48 PM	DWG NO.	2118
SCALE	1 : 50	DRAWING NO.	
DRAWN BY	Author		
REVIEWED BY	Checker		

A-211

2 SOUTH - WEST - ELEVATION
1:50



1 SOUTH - EAST - ELEVATION
1:50



KEY PLAN



PROJECT SITE

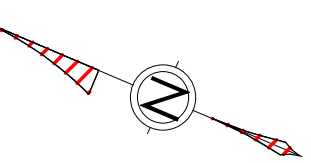

ALL CONTRACTORS TO VERIFY ALL DIMENSIONS ON SITE AND TO REPORT ALL ERRORS AND/OR OMISSIONS TO THE ARCHITECT.

ALL CONTRACTORS MUST COMPLY WITH ALL CODES AND BYLAWS AND OTHER AUTHORITIES HAVING JURISDICTION OVER THE WORK.

DO NOT SCALE DRAWINGS.

THIS DRAWING MAY NOT BE USED FOR CONSTRUCTION UNTIL SIGNED BY THE ARCHITECT.

COPYRIGHT RESERVED.

#	Description	Date
1	ISSUED FOR REVIEW	2023-03-31



4 BEECHWOOD AVE, SUITE 201 OTTAWA, ONTARIO, CANADA K1L 8L9
TEL: 613 228-9850 FAX: 613 228-9848 mailbox@woodmanarchitect.com

CONSULTANTS:
STRUCTURAL - D+M STRUCTURAL ENGINEERING OTTAWA
MECHANICAL -
CIVIL -
ELECTRICAL -
LANDSCAPING -

PROJECT
29 RUSSELL AVE

DRAWING:
SW, SE - ELEVATIONS

DATE	2023-04-10 2:46:12 PM	DWG NO.	2118
SCALE	1:50	DRAWING NO.	
DRAWN BY	Author		
REVIEWED BY	Checker		
			A-212

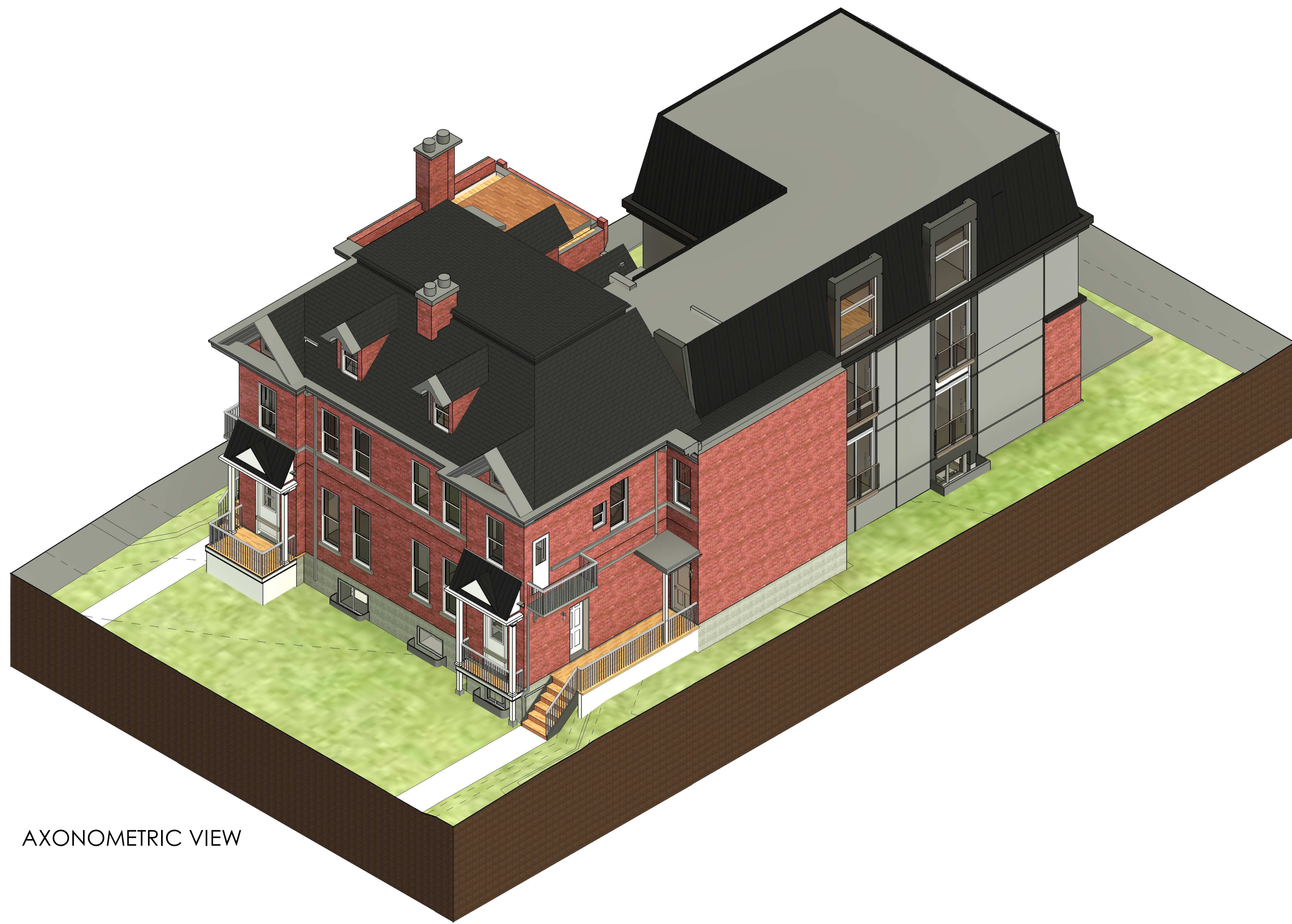

AXONOMETRIC VIEW



FRONT VIEW



RENDERING

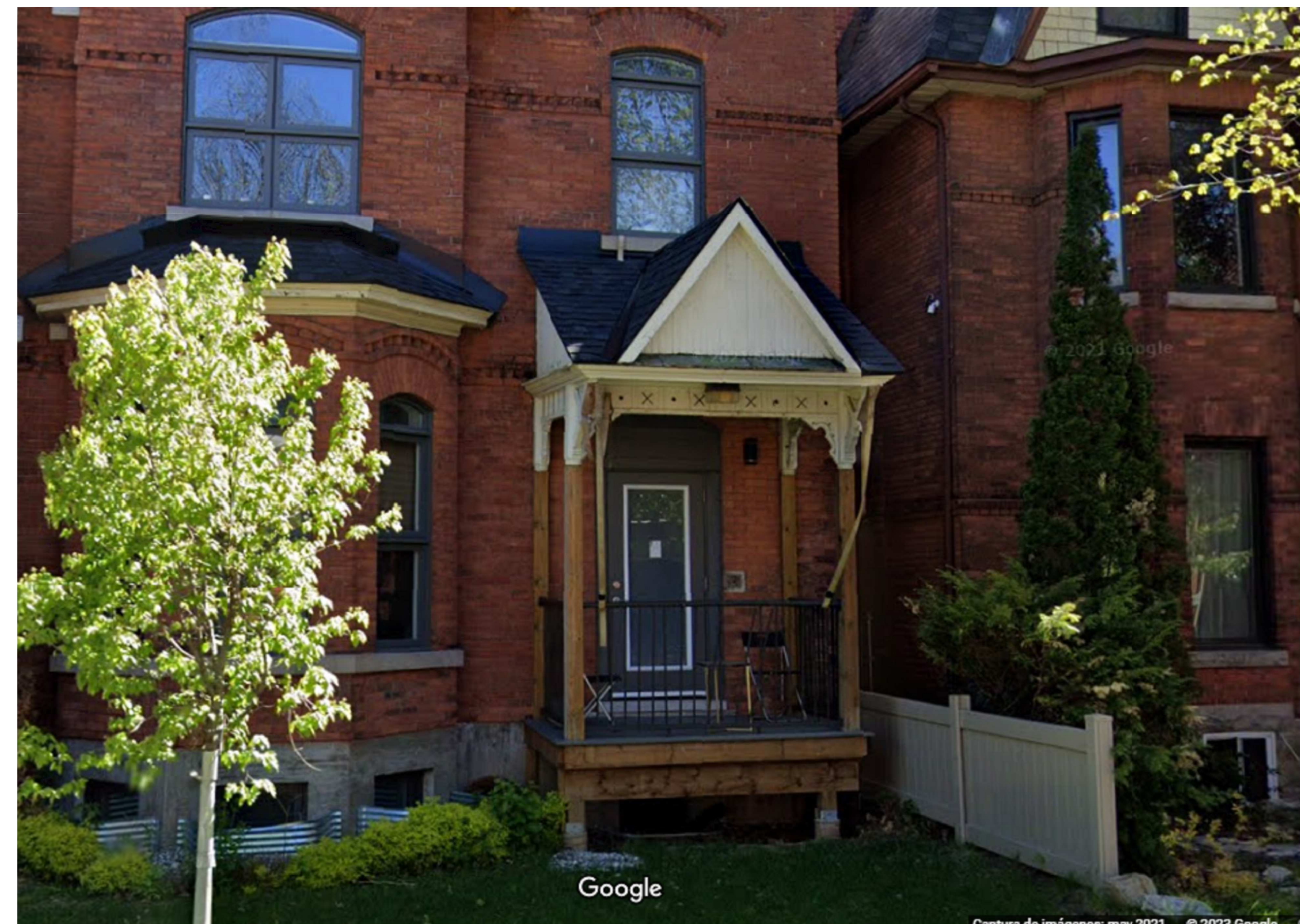

EXAMPLE

KEY PLAN



PROJECT SITE

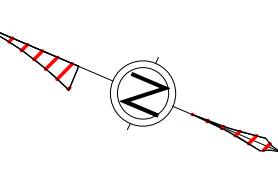

ALL CONTRACTORS TO VERIFY ALL DIMENSIONS ON SITE AND TO REPORT ALL ERRORS AND/OR OMISSIONS TO THE ARCHITECT.

ALL CONTRACTORS MUST COMPLY WITH ALL CODES AND BYLAWS AND OTHER AUTHORITIES HAVING JURISDICTION OVER THE WORK.

DO NOT SCALE DRAWINGS.

THIS DRAWING MAY NOT BE USED FOR CONSTRUCTION UNTIL SIGNED BY THE ARCHITECT.

COPYRIGHT RESERVED.

#	Description	Date



WOODMAN ARCHITECT
ASSOCIATES LTD.

4 BEECHWOOD AVE, SUITE 201 OTTAWA, ONTARIO, CANADA K1L 8L9
TEL: 613 228-9850 FAX: 613 228-9848 mailbox@woodmanarchitect.com

CONSULTANTS:
STRUCTURAL - D+M STRUCTURAL ENGINEERING OTTAWA
MECHANICAL -
CIVIL -
ELECTRICAL -
LANDSCAPING -

PROJECT
29 RUSSELL AVE

DRAWING:
RENDERINGS 2

DATE	2023-04-10 2:46:58 PM	DRAWING NO.	2118
SCALE			
DRAWN BY	ASH		
REVIEWED BY	JG		
			A-913