

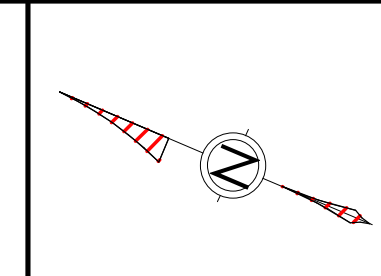

2 SOUTH - WEST - ELEVATION
1:50



1 SOUTH - EAST - ELEVATION
1:50



ALL CONTRACTORS TO VERIFY ALL DIMENSIONS ON SITE AND TO REPORT ALL ERRORS AND/OR OMISSIONS TO THE ARCHITECT.

ALL CONTRACTORS MUST COMPLY WITH ALL CODES AND BYLAWS AND OTHER AUTHORITIES HAVING JURISDICTION OVER THE WORK.

DO NOT SCALE DRAWINGS.

THIS DRAWING MAY NOT BE USED FOR CONSTRUCTION UNTIL SIGNED BY THE ARCHITECT.

COPYRIGHT RESERVED.

#	Description	Date
1	ISSUED FOR REVIEW	2023-03-31

SMART LIVING PROPERTIES

WOODMAN ARCHITECT ASSOCIATES LTD.
4 BEECHWOOD AVE, SUITE 201 OTTAWA, ONTARIO, CANADA K1L 8L9
TEL: 613 228-9850 FAX: 613 228-9848 mailbox@woodmanarchitect.com

CONSULTANTS:
STRUCTURAL - D+M STRUCTURAL ENGINEERING OTTAWA
MECHANICAL - CIVIL - ELECTRICAL - LANDSCAPING -

PROJECT
29 RUSSELL AVE

DRAWING:
SW, SE - ELEVATIONS

DATE: 2023-07-28 3:05:22 PM	DRAWING NO.: 2118
SCALE: As indicated	DRAWN BY: Author
REVIEWED BY: Checker	A-212

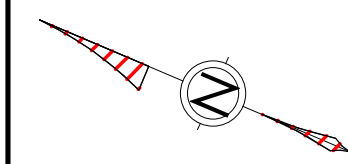

ALL CONTRACTORS TO VERIFY ALL DIMENSIONS ON SITE AND TO REPORT ALL ERRORS AND/OR OMISSIONS TO THE ARCHITECT.

ALL CONTRACTORS MUST COMPLY WITH ALL CODES AND BYLAWS AND OTHER AUTHORITIES HAVING JURISDICTION OVER THE WORK.

DO NOT SCALE DRAWINGS.

THIS DRAWING MAY NOT BE USED FOR CONSTRUCTION UNTIL SIGNED BY THE ARCHITECT.

COPYRIGHT RESERVED.

#	Description	Date
1	ISSUED FOR REVIEW	2023-03-31

SMART LIVING
PROPERTIES

WOODMAN ARCHITECT
ASSOCIATES LTD.

4 BEECHWOOD AVE, SUITE 201 OTTAWA, ONTARIO, CANADA K1L 8L9
TEL: 613 228-9850 FAX: 613 228-9848 mailbox@woodmanarchitect.com

CONSULTANTS:

- STRUCTURAL - D+M STRUCTURAL ENGINEERING OTTAWA
- MECHANICAL - CIVIL
- ELECTRICAL - LANDSCAPING -

PROJECT

29 RUSSELL AVE

DRAWING:

NE, NW - ELEVATIONS

DATE	2023-07-28 3:41:50 PM	DRAWING NO.	2118
SCALE	1:50	DRAWN BY	Author
REVIEWED BY	Checker		
			A-211

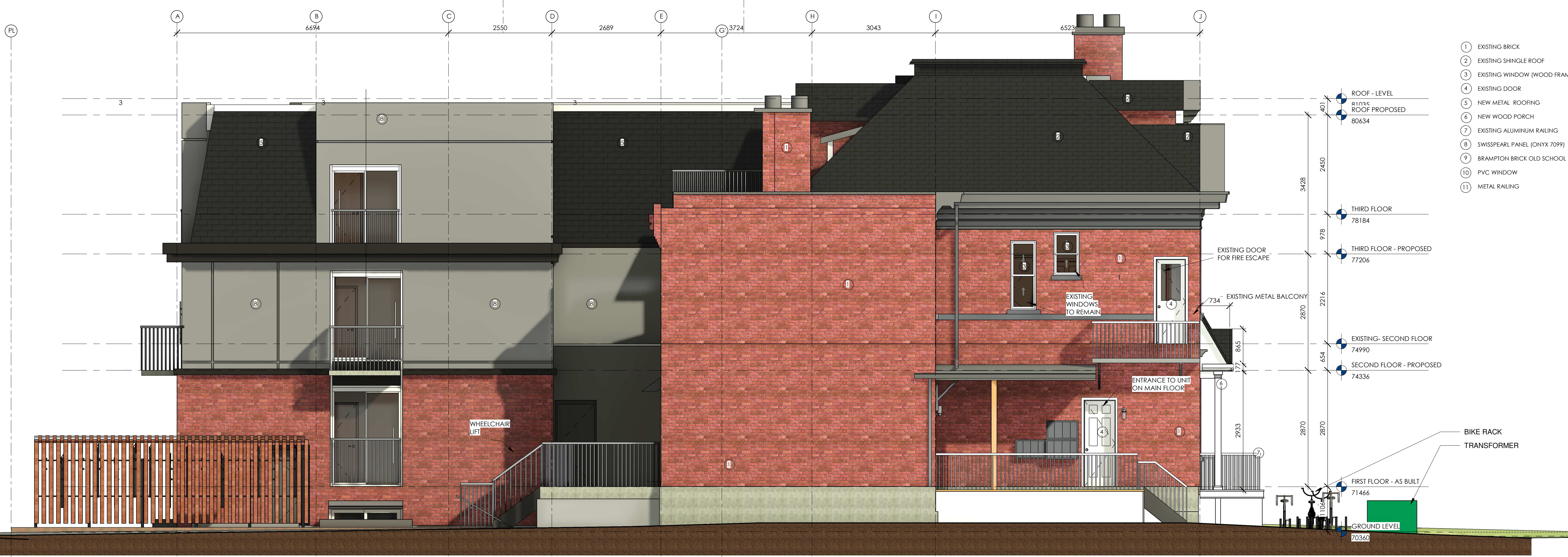

2 NORTH - WEST - ELEVATION
1:50