

9.00 a.m.

12.00 a.m.

2.00 p.m.

4.00 p.m.

MARCH
EXISTING CONDITION

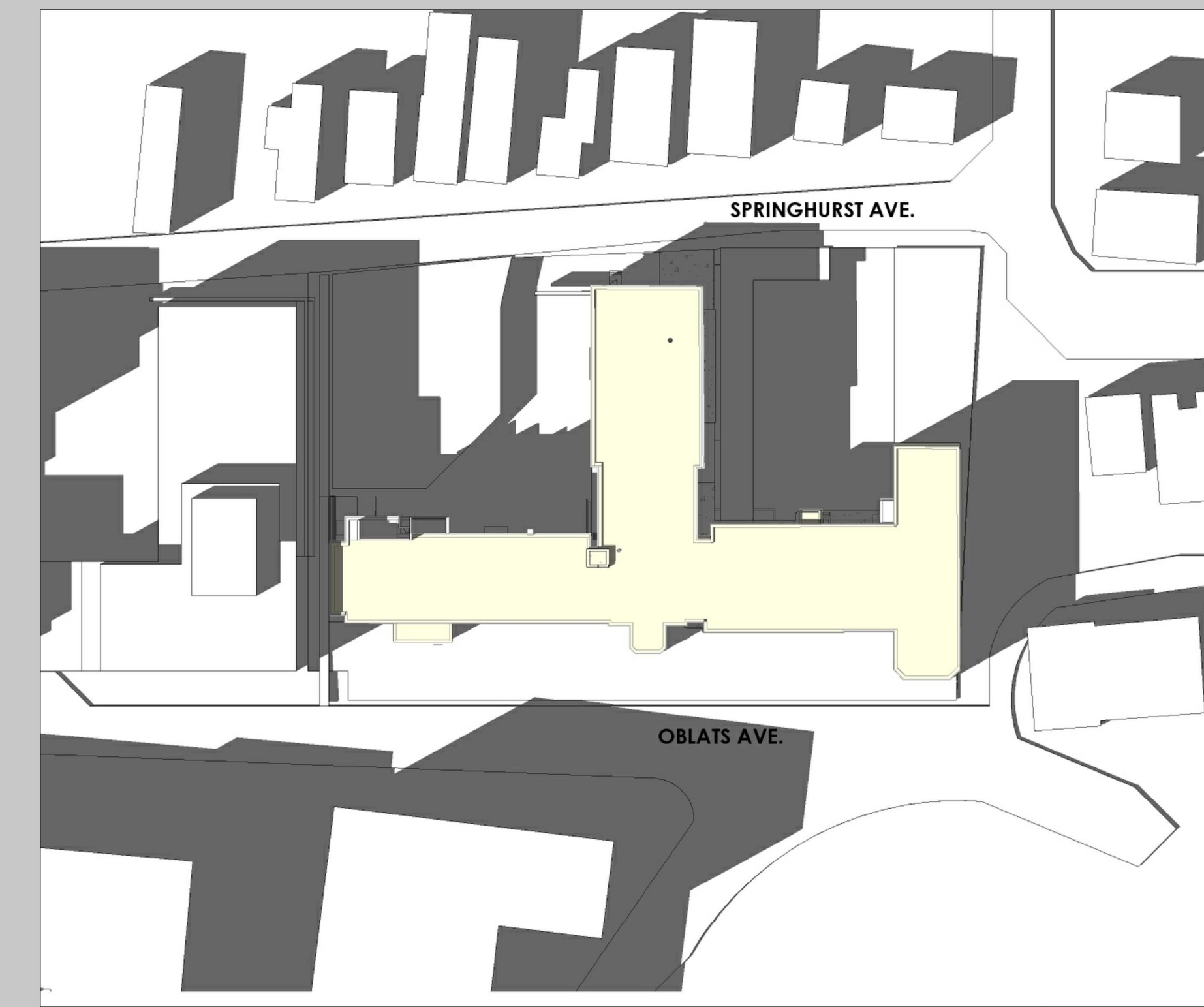
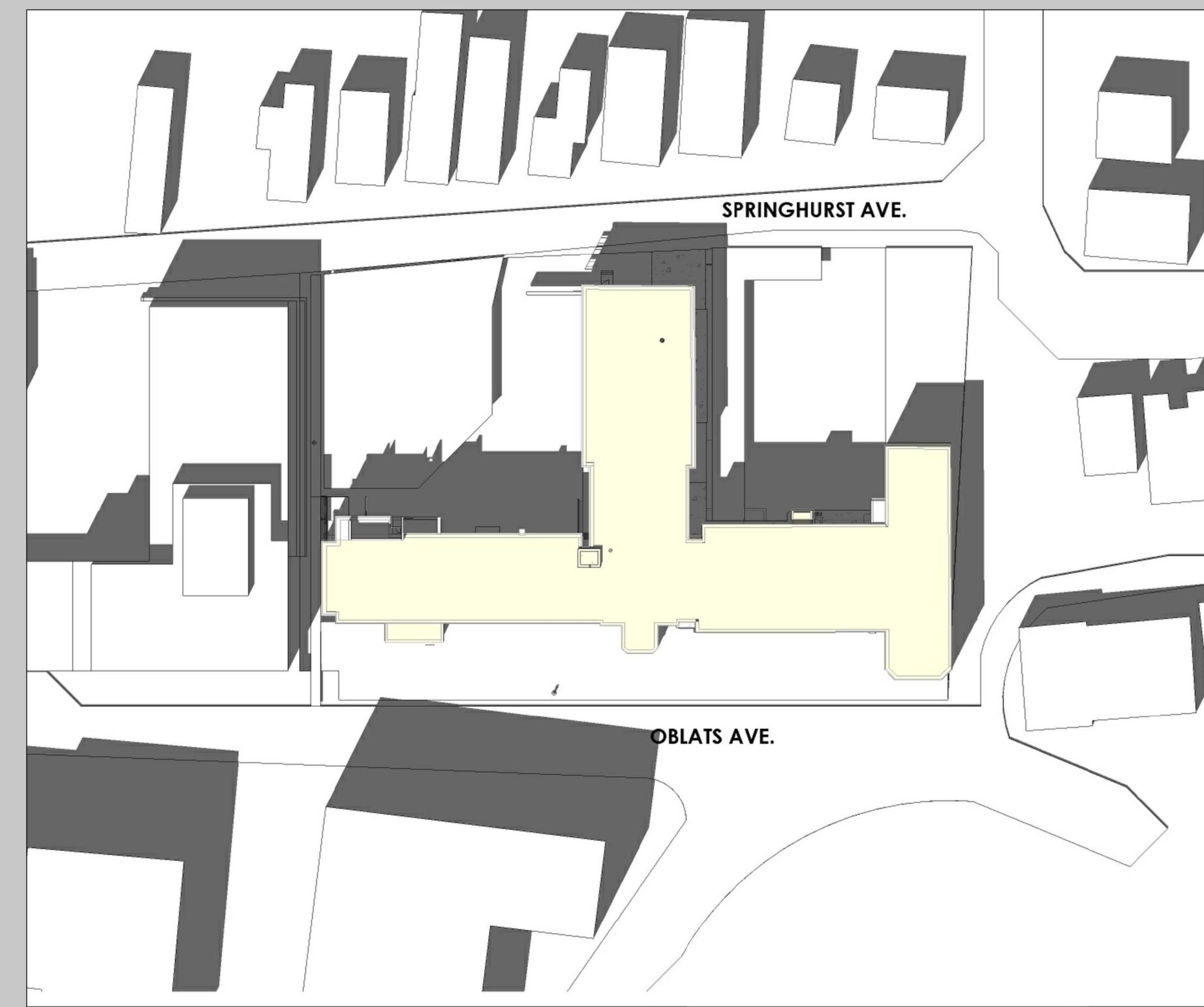
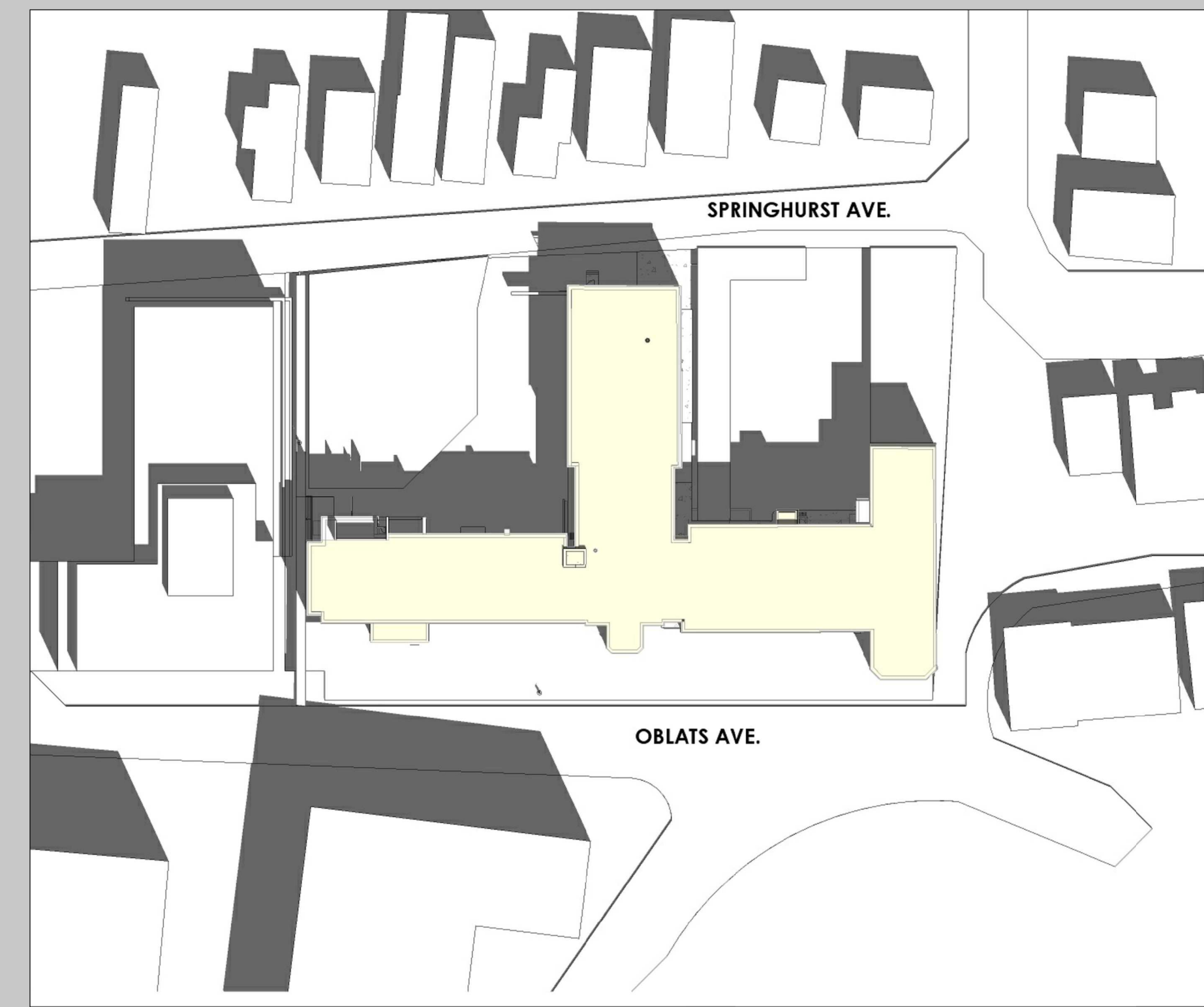
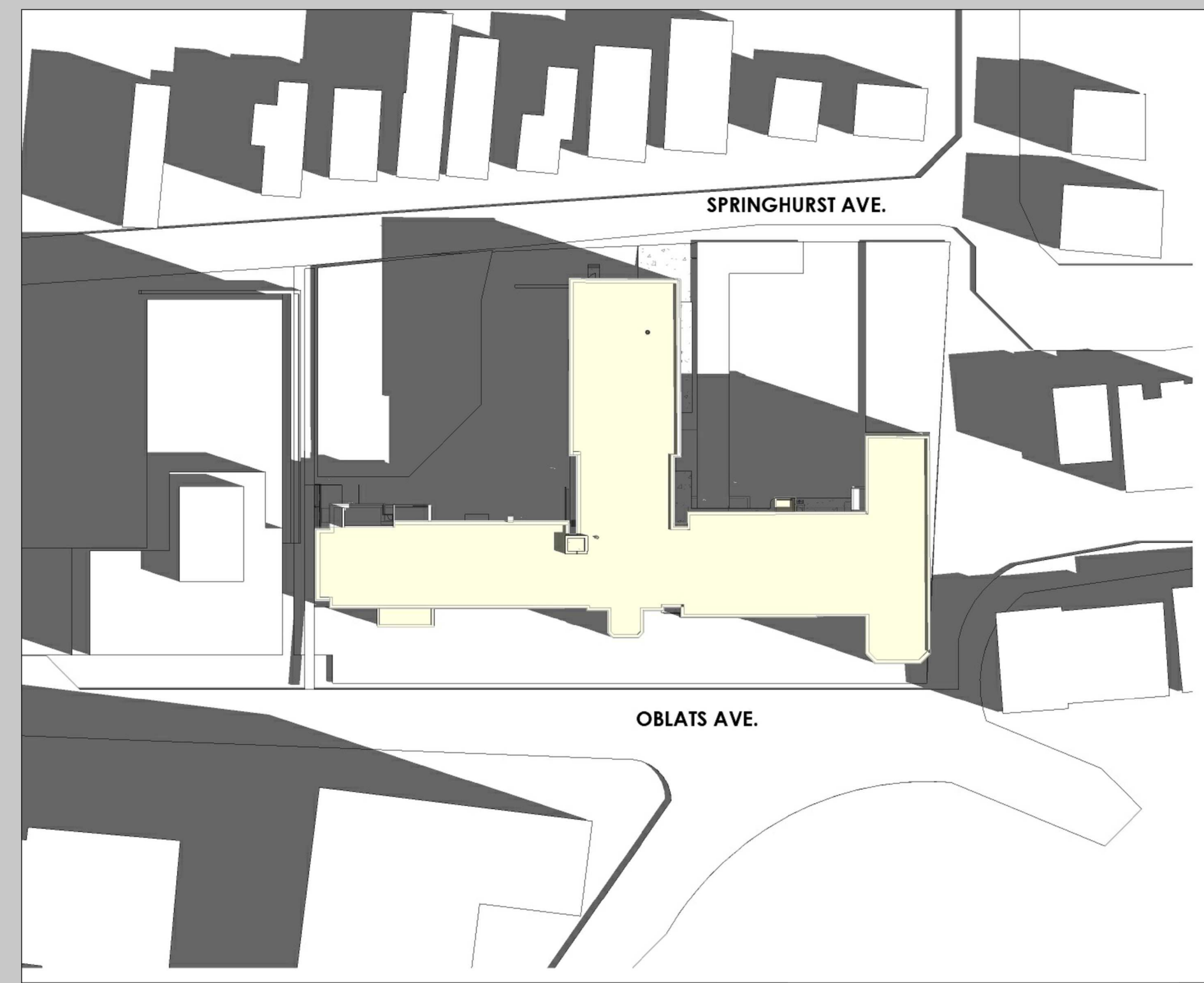

MARCH
PROPOSED ADDITION

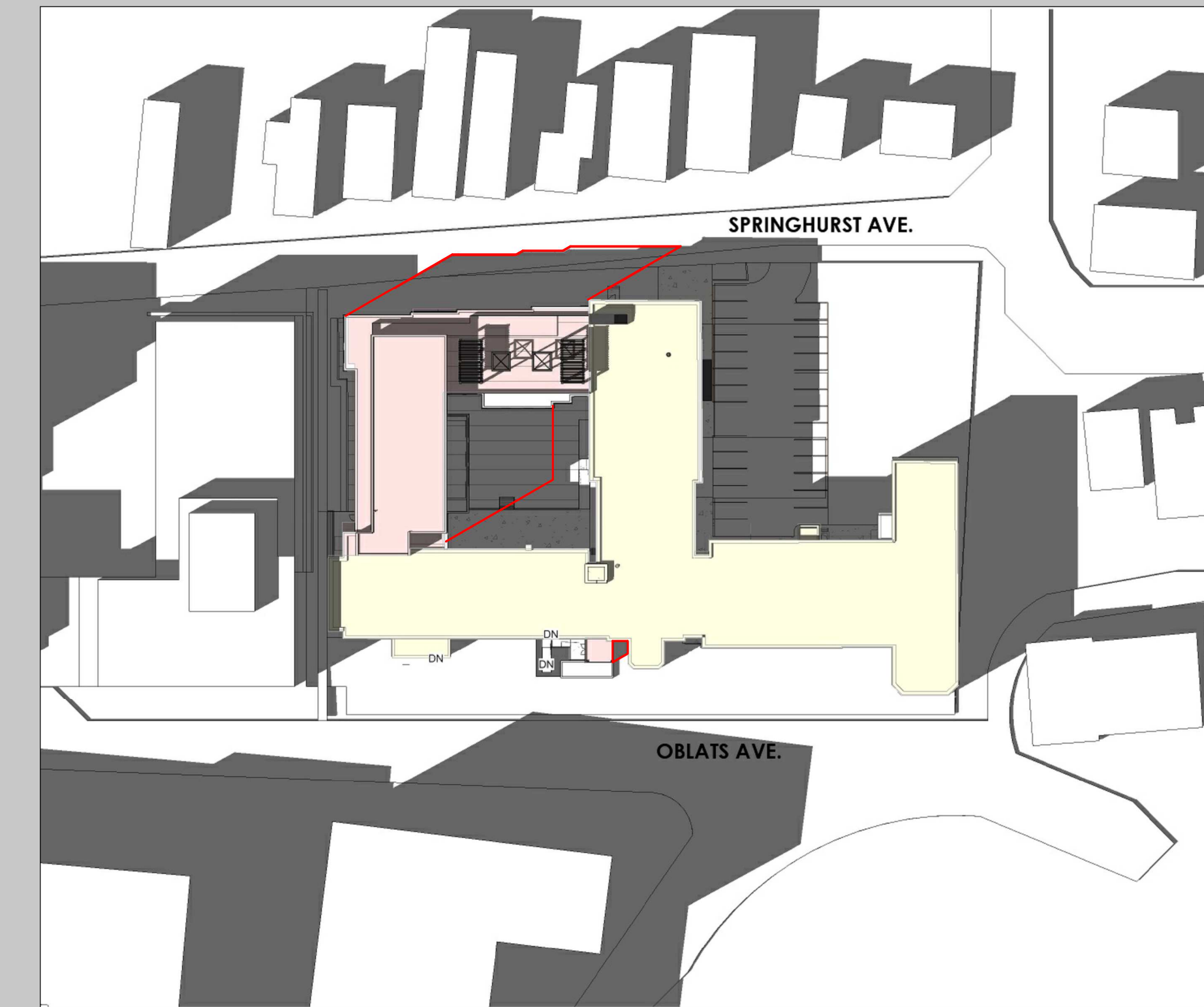
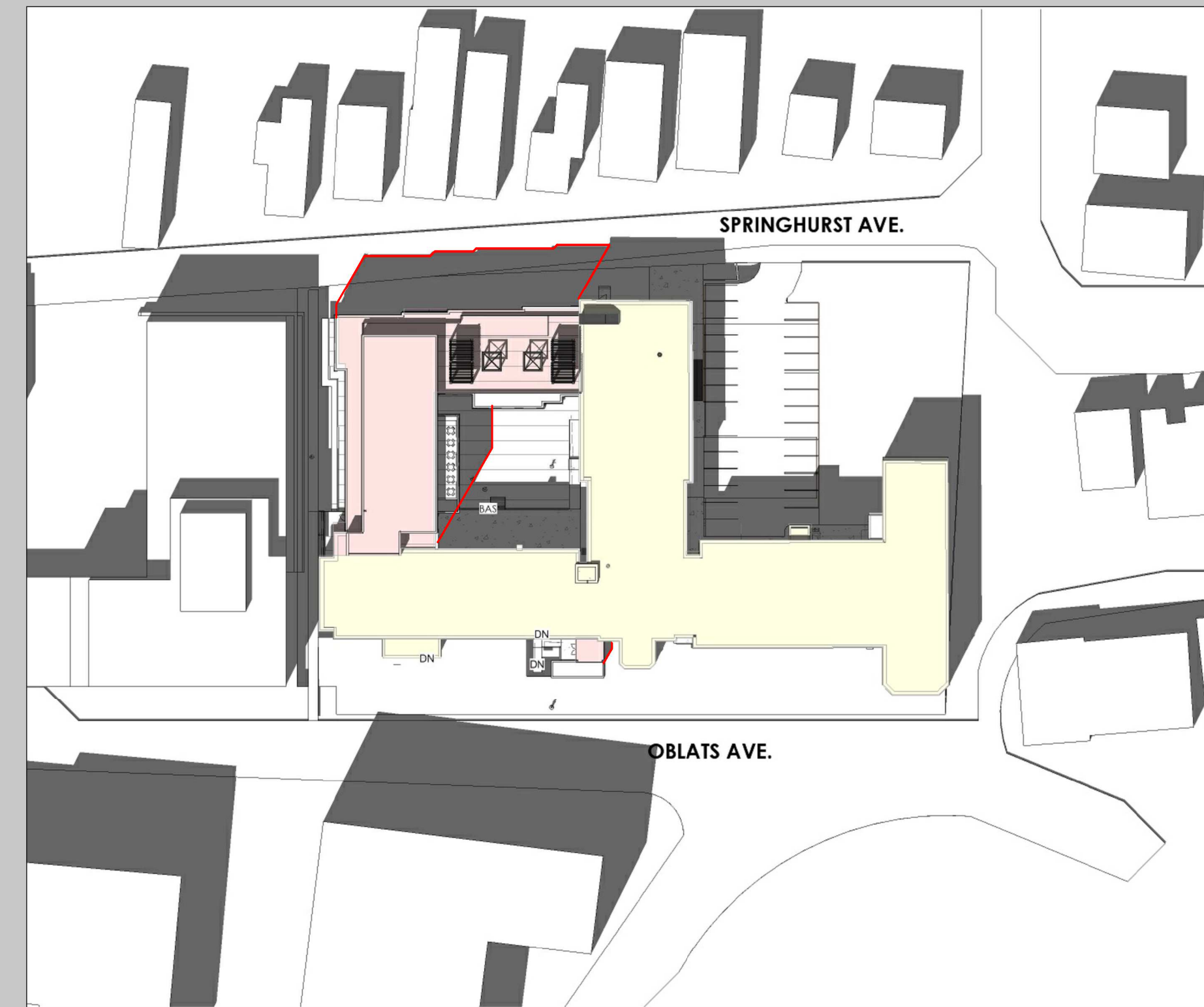
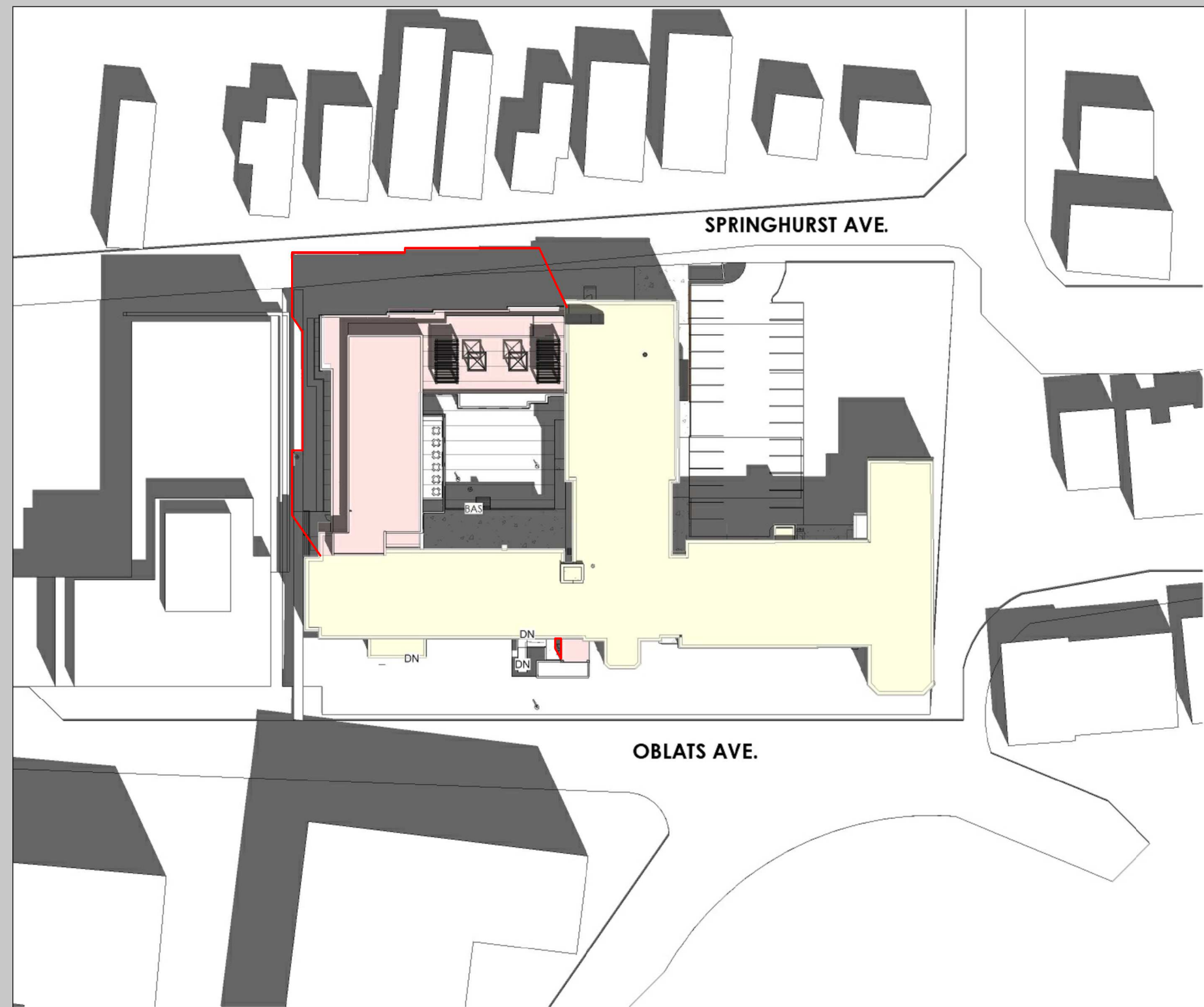
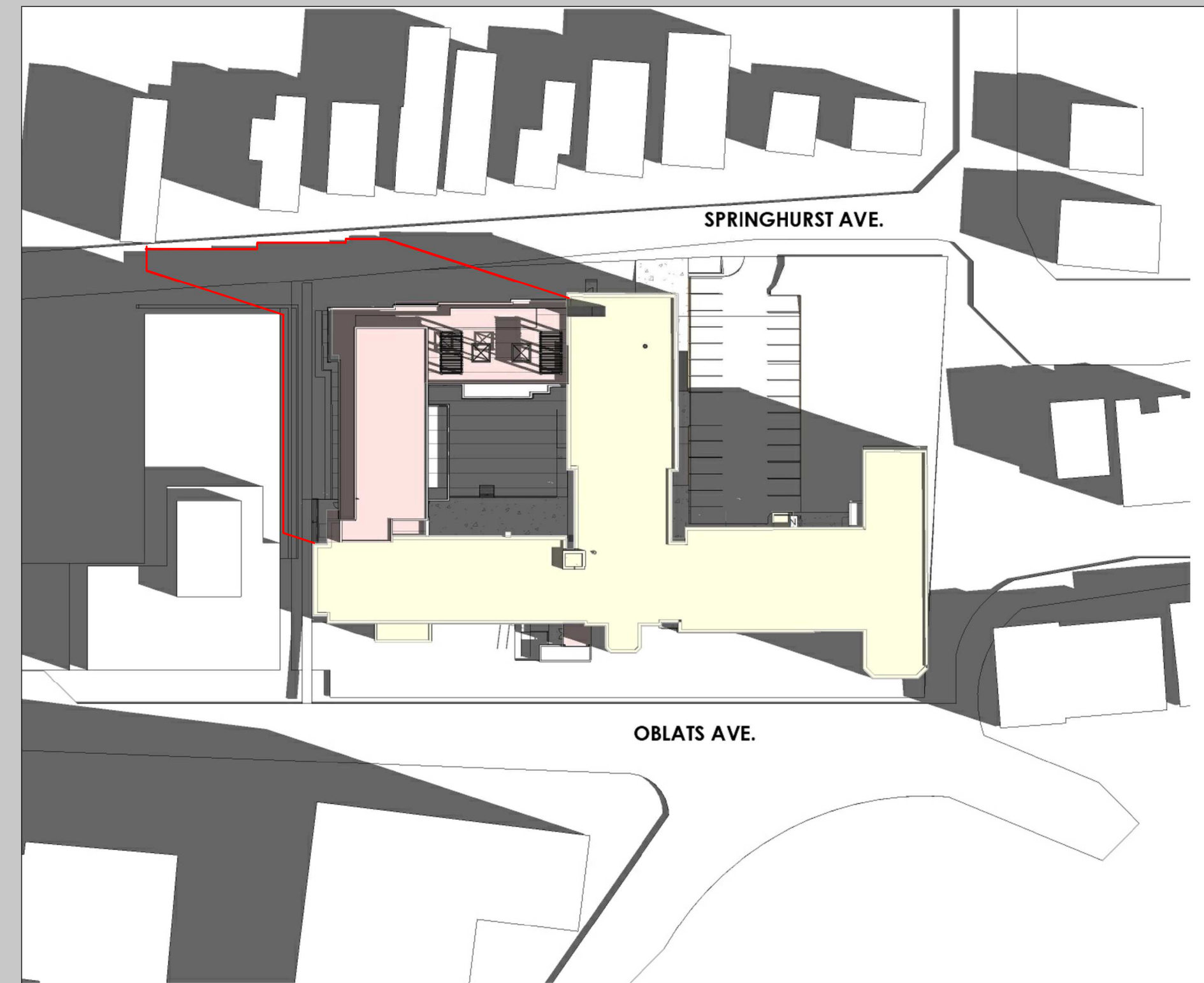

JUNE
EXISTING CONDITION

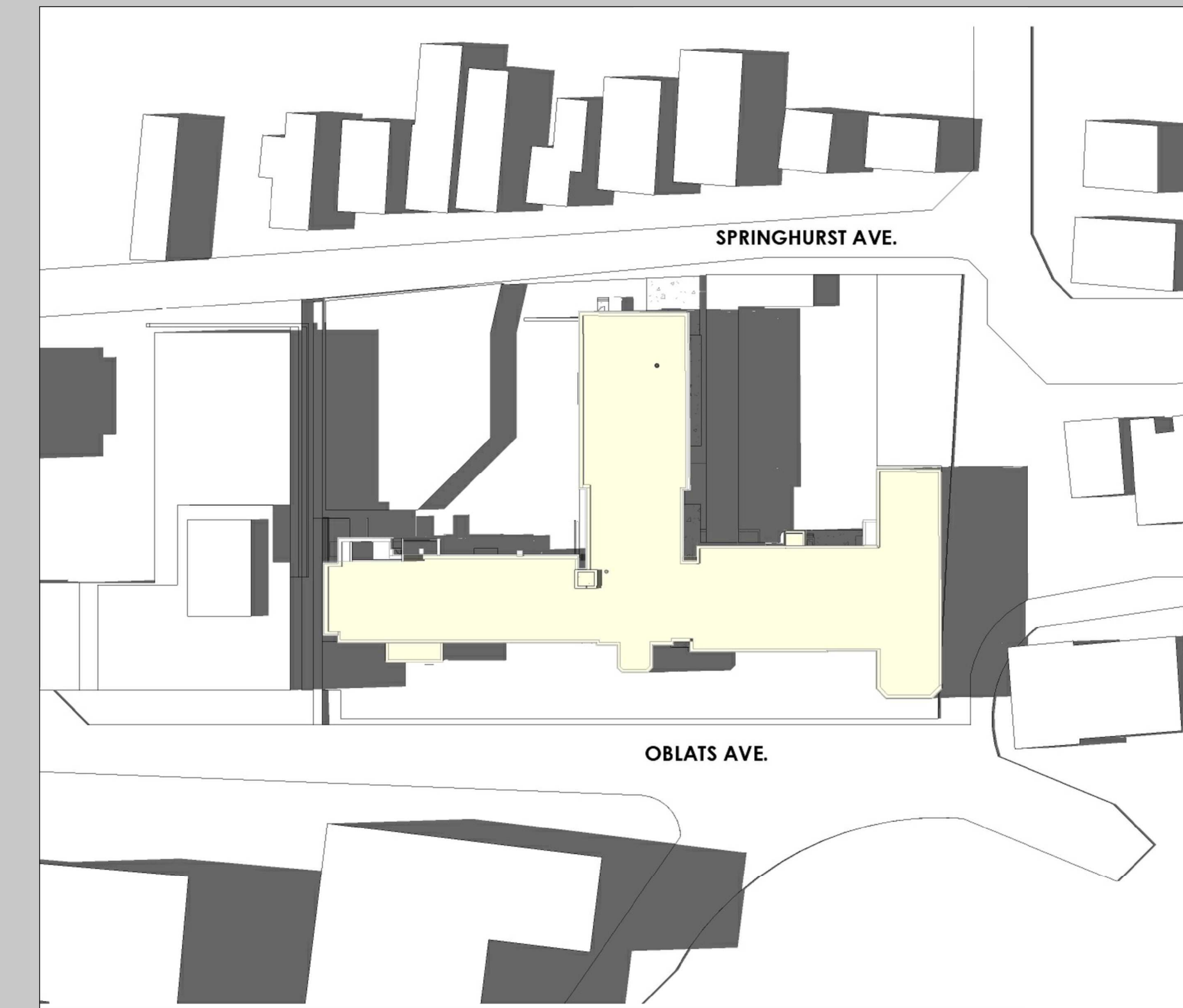
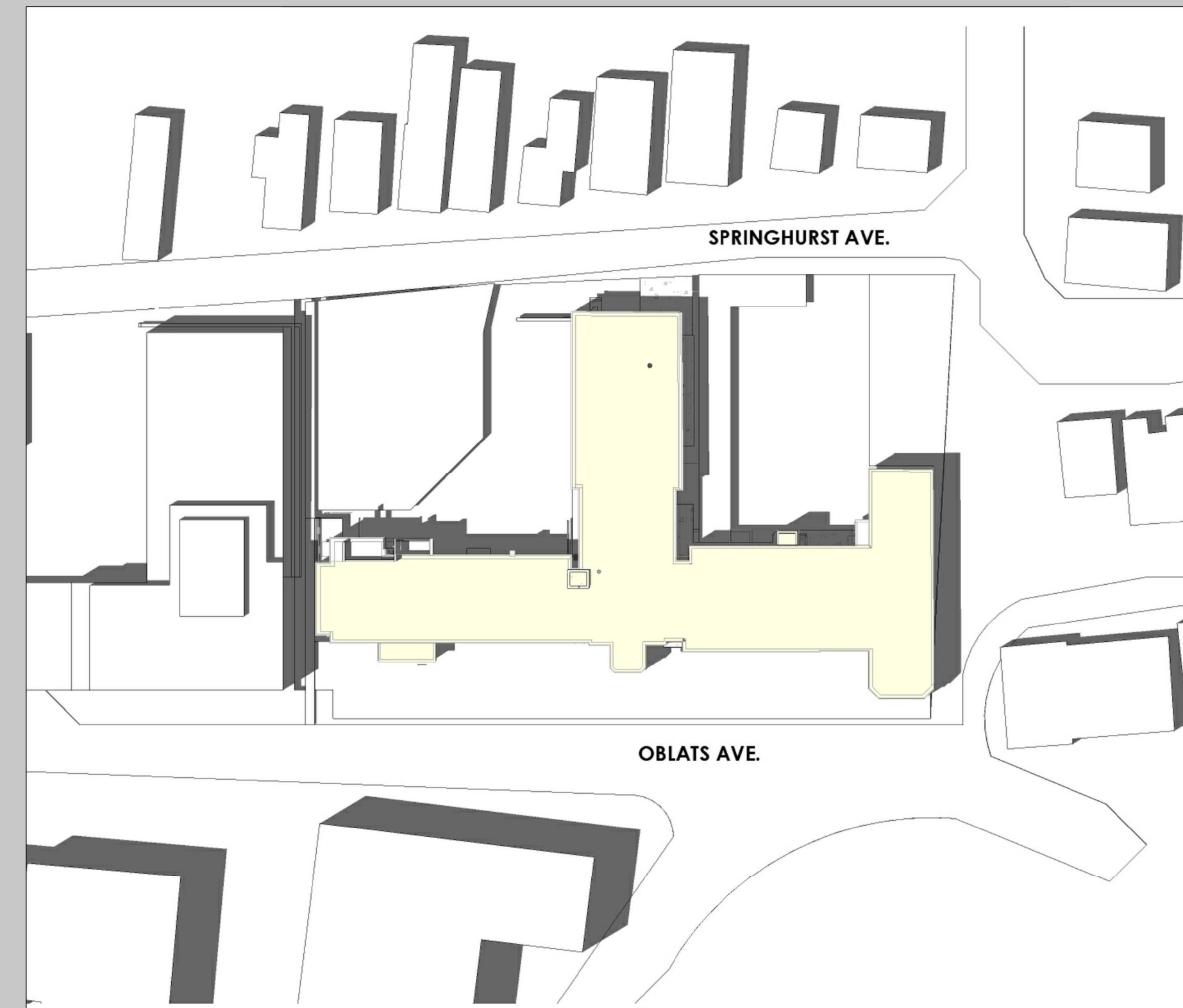
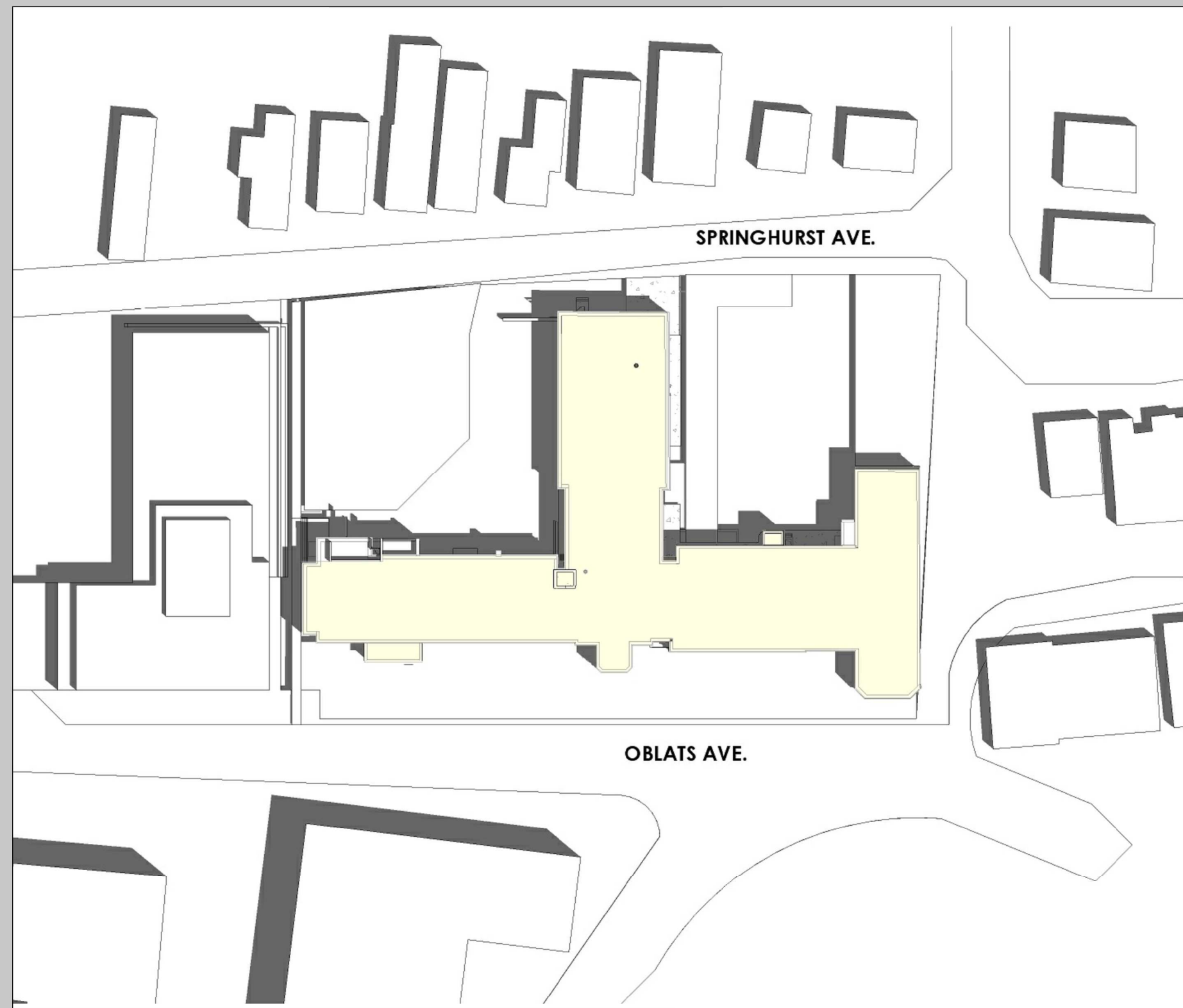
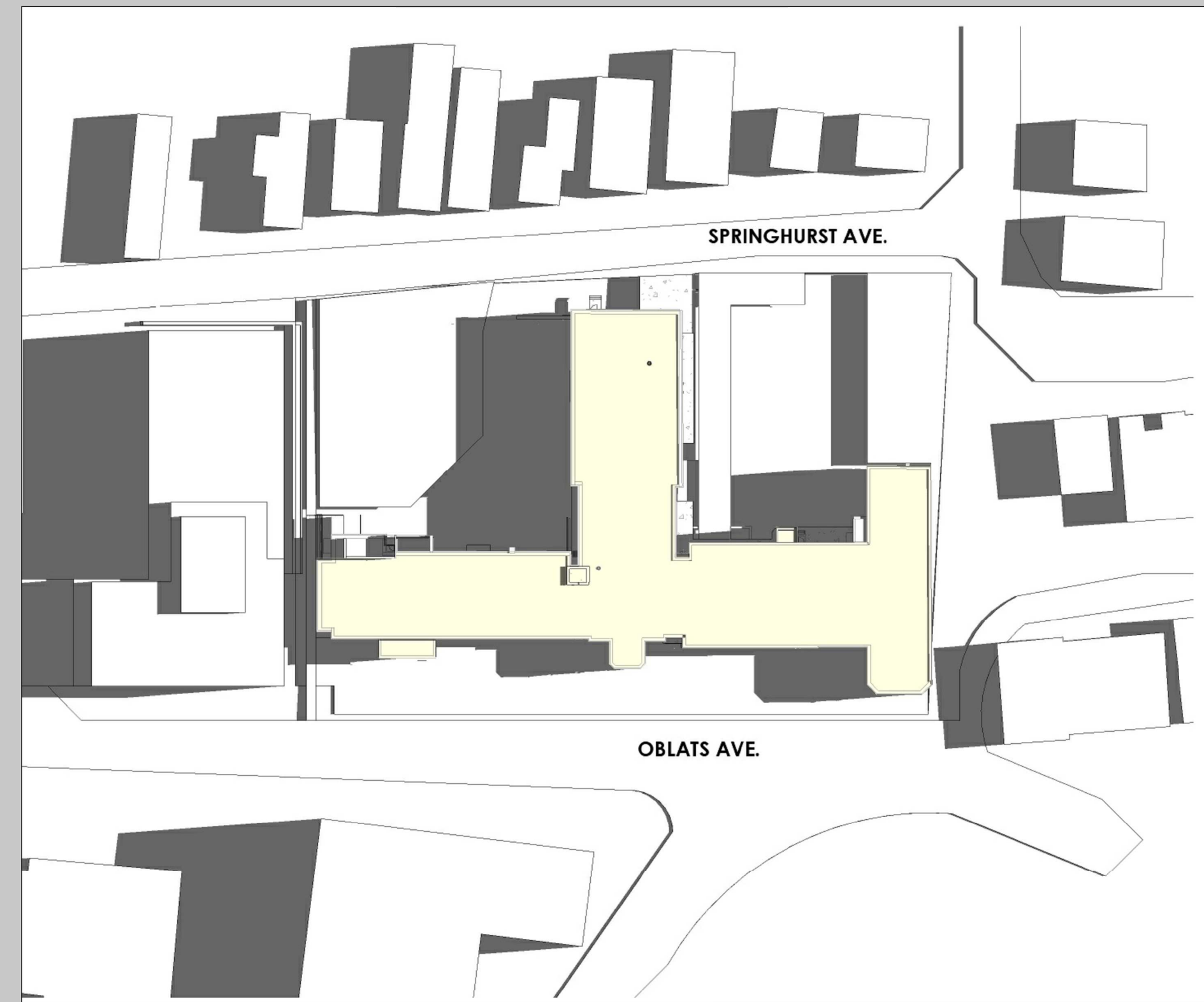

JUNE
PROPOSED ADDITION

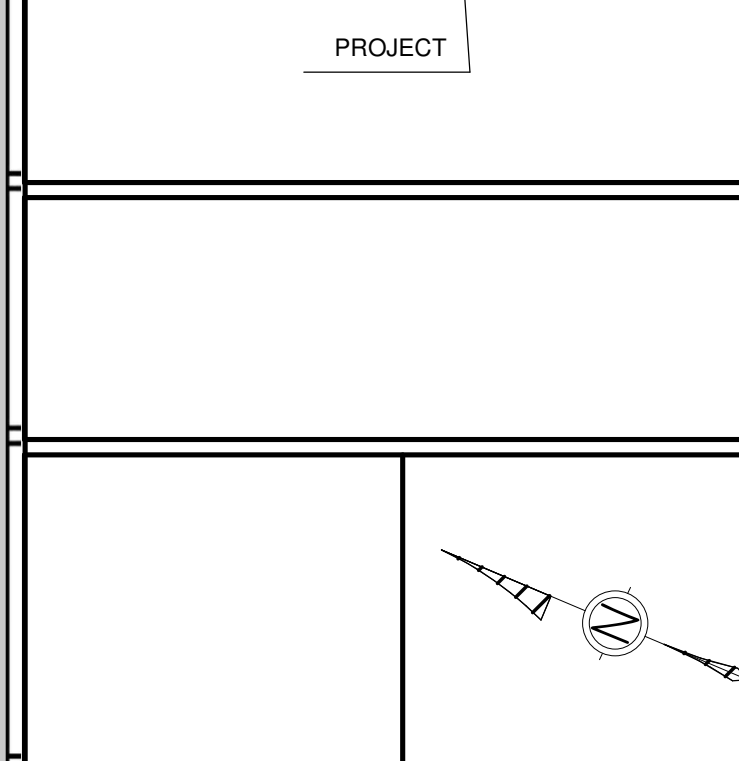
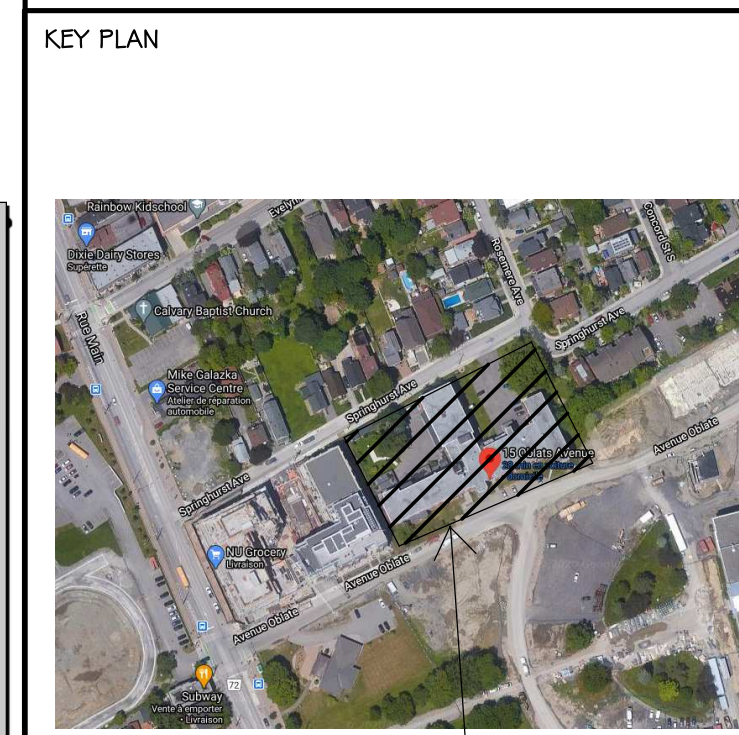
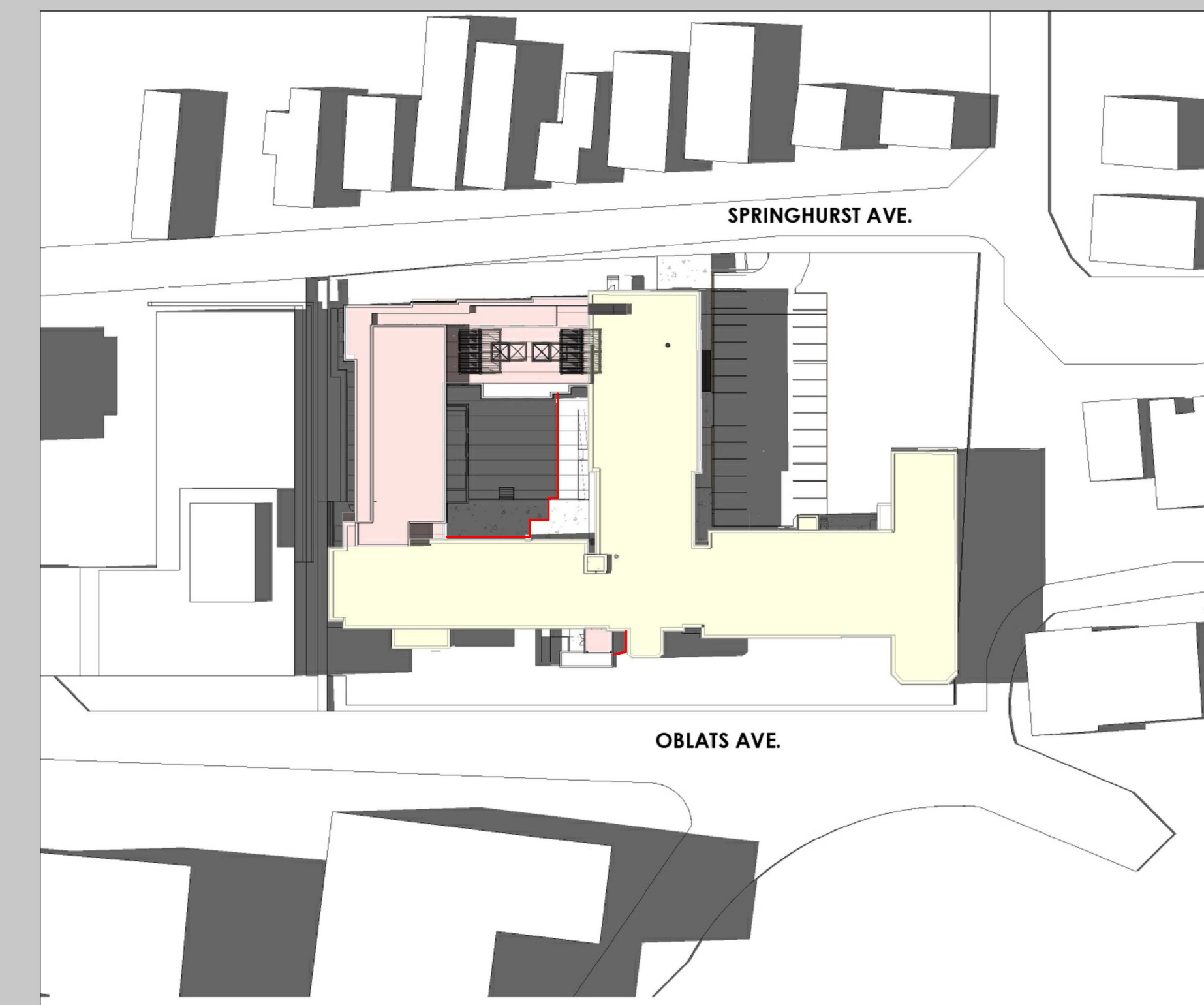
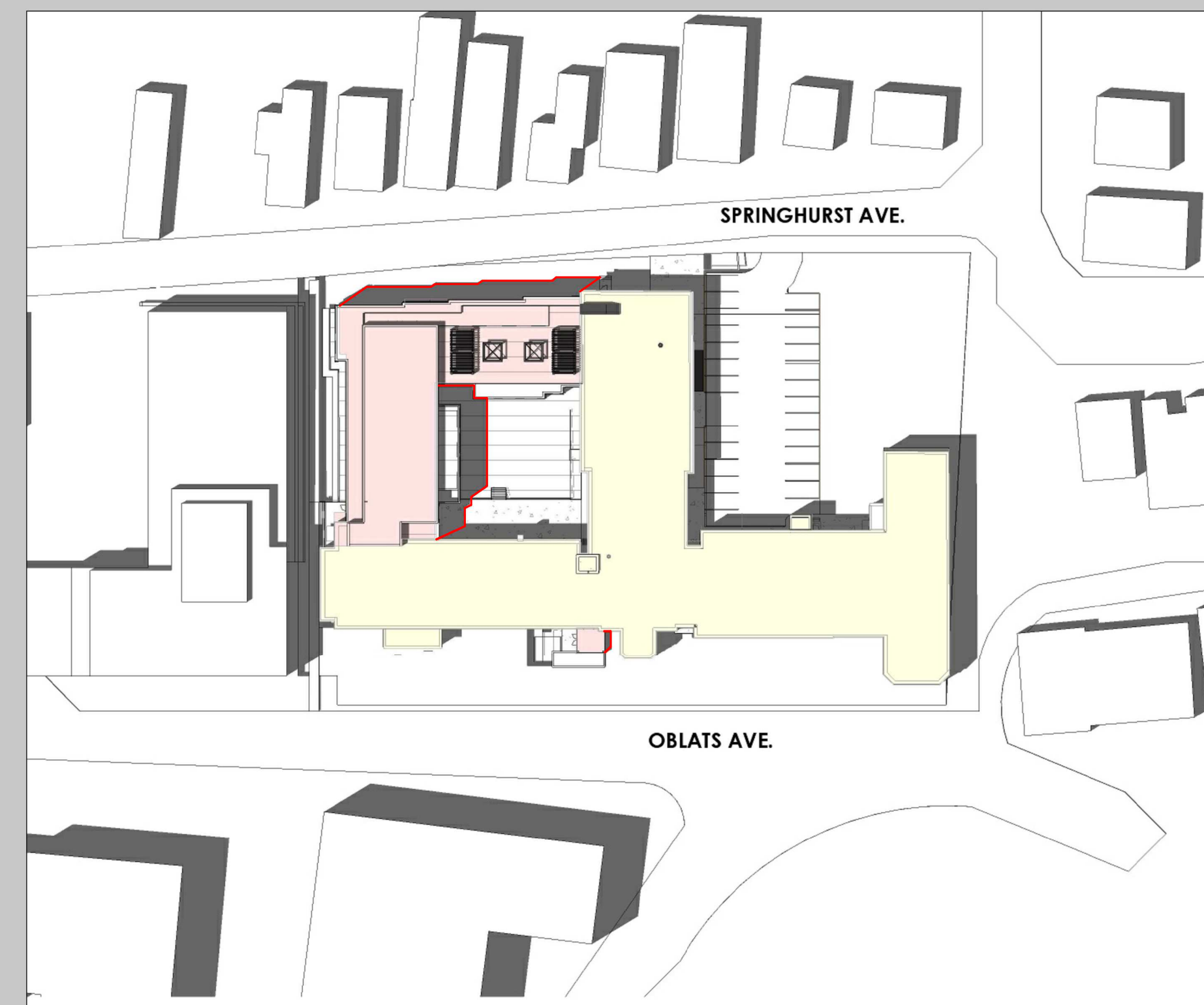
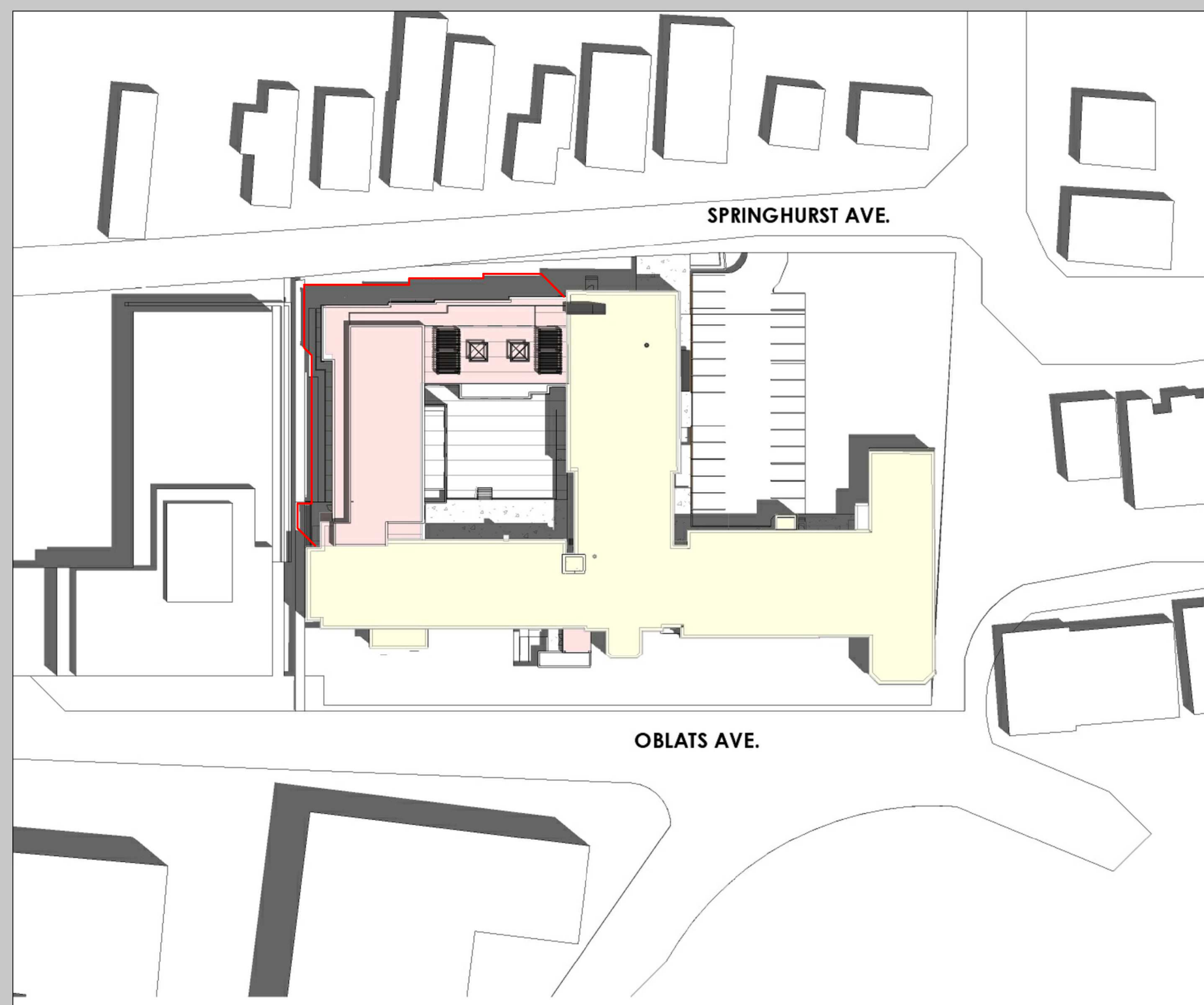
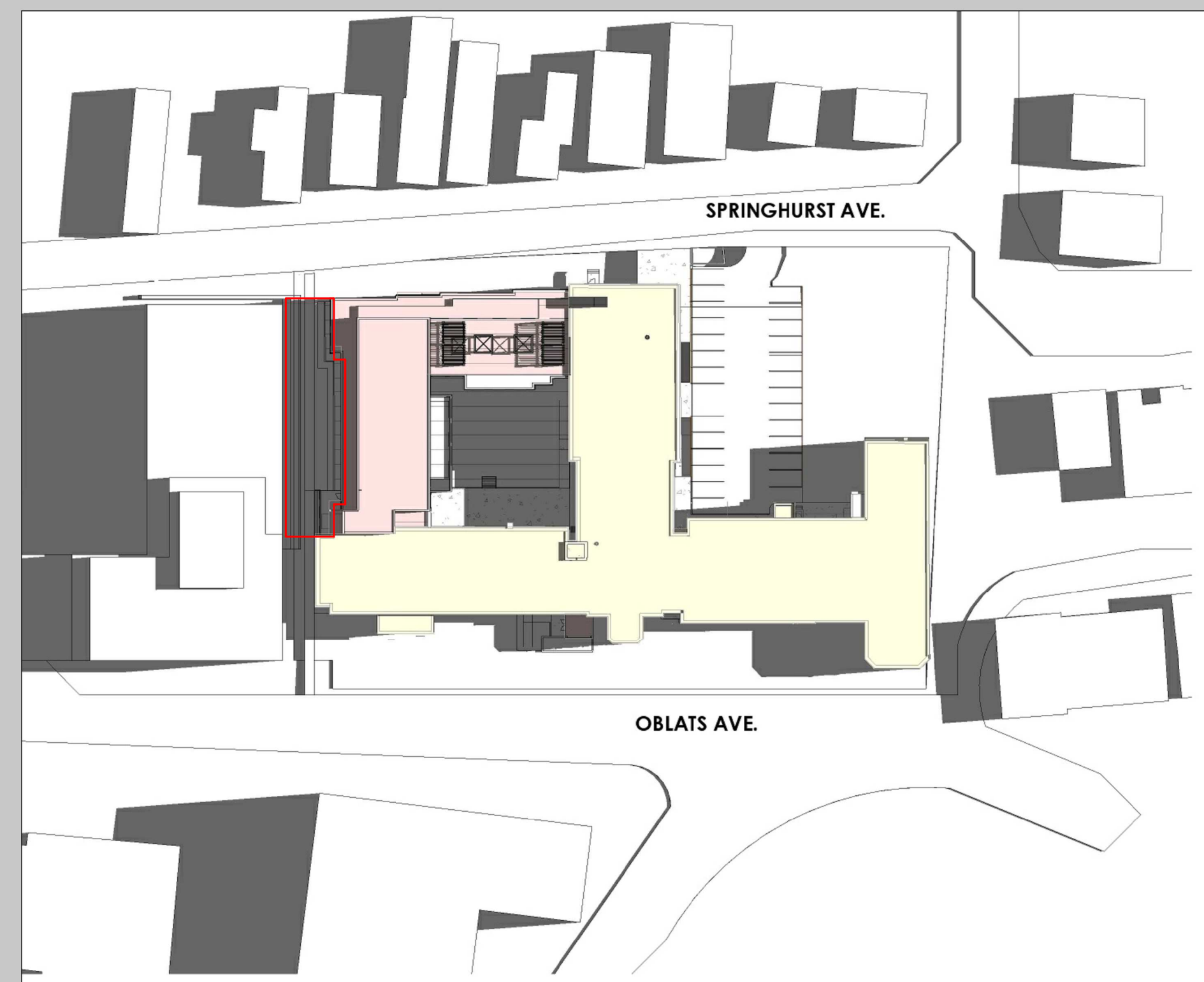

ALL CONTRACTORS TO VERIFY ALL DIMENSIONS ON SITE AND TO REPORT ALL ERRORS AND/OR OMISSIONS TO THE ARCHITECT.
ALL CONTRACTORS MUST COMPLY WITH ALL CODES AND BYLAWS AND OTHER AUTHORITIES HAVING JURISDICTION OVER THE WORK.
DO NOT SCALE DRAWINGS.
THIS DRAWING MAY NOT BE USED FOR CONSTRUCTION UNITS SIGNED BY THE ARCHITECT.
COPYRIGHT RESERVED.

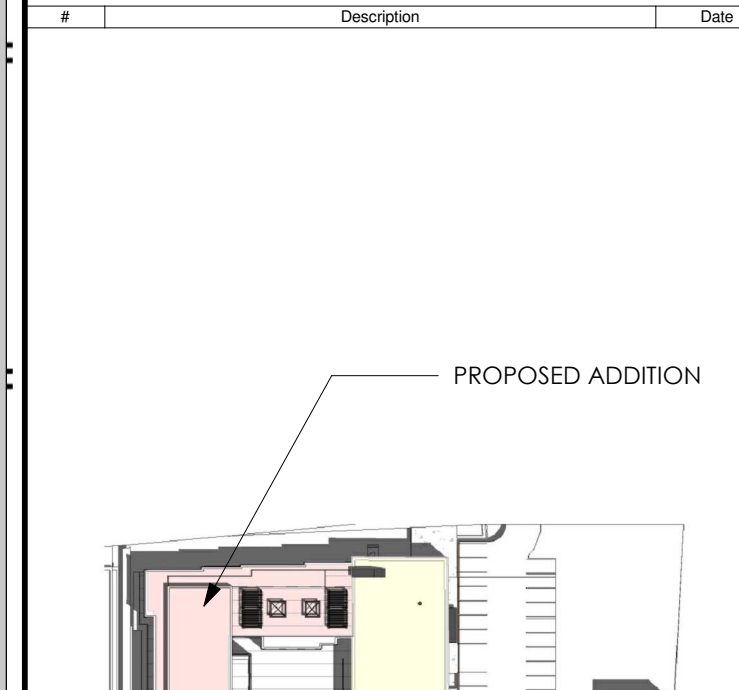

Forum/SLP 15 Oblats Limited Partnership
Forum
SMART LIVING PROPERTIES

ARCHITECT OF RECORD:
WOODMAN ARCHITECT ASSOCIATES LTD.

PLANNERS:
FOTENN
FOTENN PLANNING + DESIGN

CONSULTANTS:
SURVEY: ANNIS, O'SULLIVAN, VOLLEBEKK LTD.
STRUCTURAL: D+M STRUCTURAL INC.
MECHANICAL: JAIN SUSTAINABILITY CONSULTANTS
CIVIL: WSP
ELECTRICAL: JAIN SUSTAINABILITY CONSULTANTS
LANDSCAPING: JAMES R. LENNOX & ASSOCIATES LTD.

PROJECT
15 OBLATS AVE, OTTAWA

DRAWING:
SHADOW STUDY 1/2

DATE: 2023-02-09 8:26:38 AM
SCALE: 1:1
DRAWN BY: A.D. - M.M. - A.S.
REVIEWED BY: R. WOODMAN
JOB NO.: 2019
DRAWING NO.:
A120

9.00 a.m.

12.00 a.m.

2.00 p.m.

4.00 p.m.

SEPTEMBER
EXISTING CONDITION

SEPTEMBER
PROPOSED ADITION

DECEMBER
EXISTING CONDITION

DECEMBER
PROPOSED ADITION

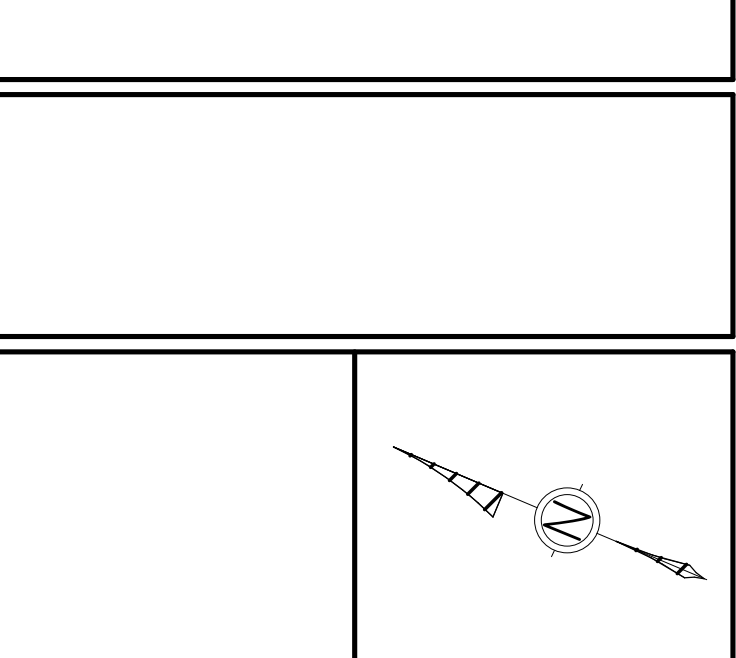
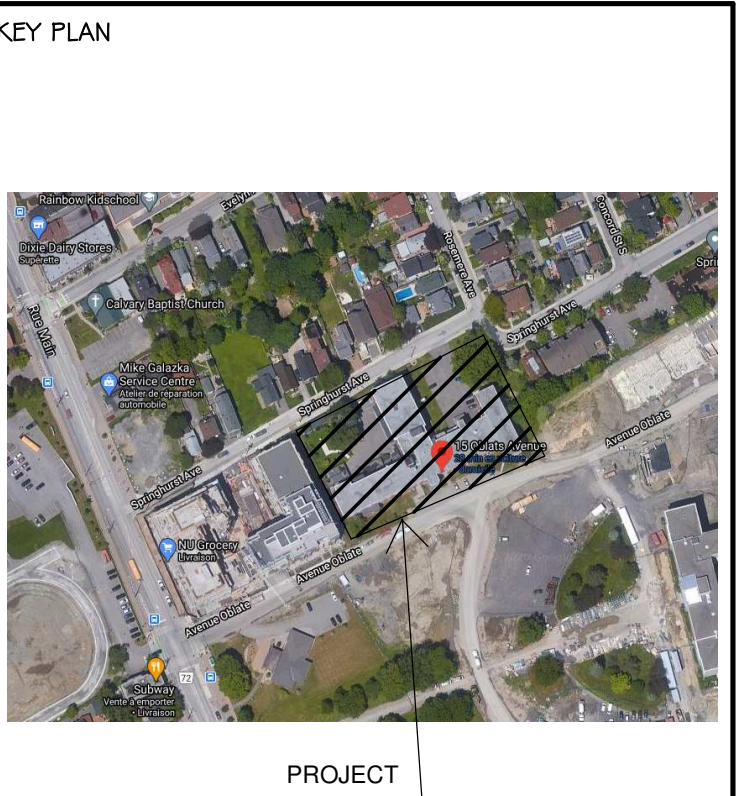
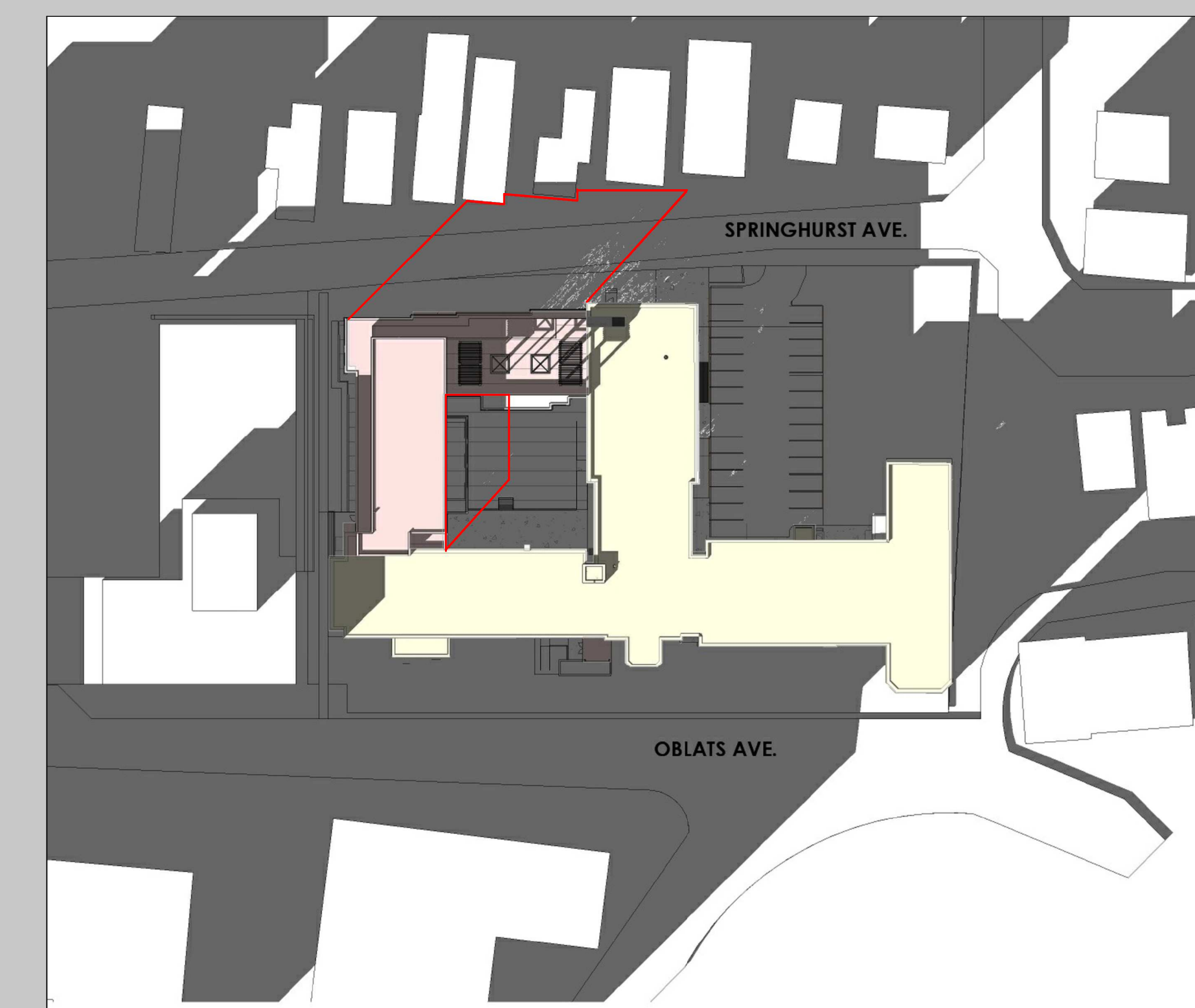
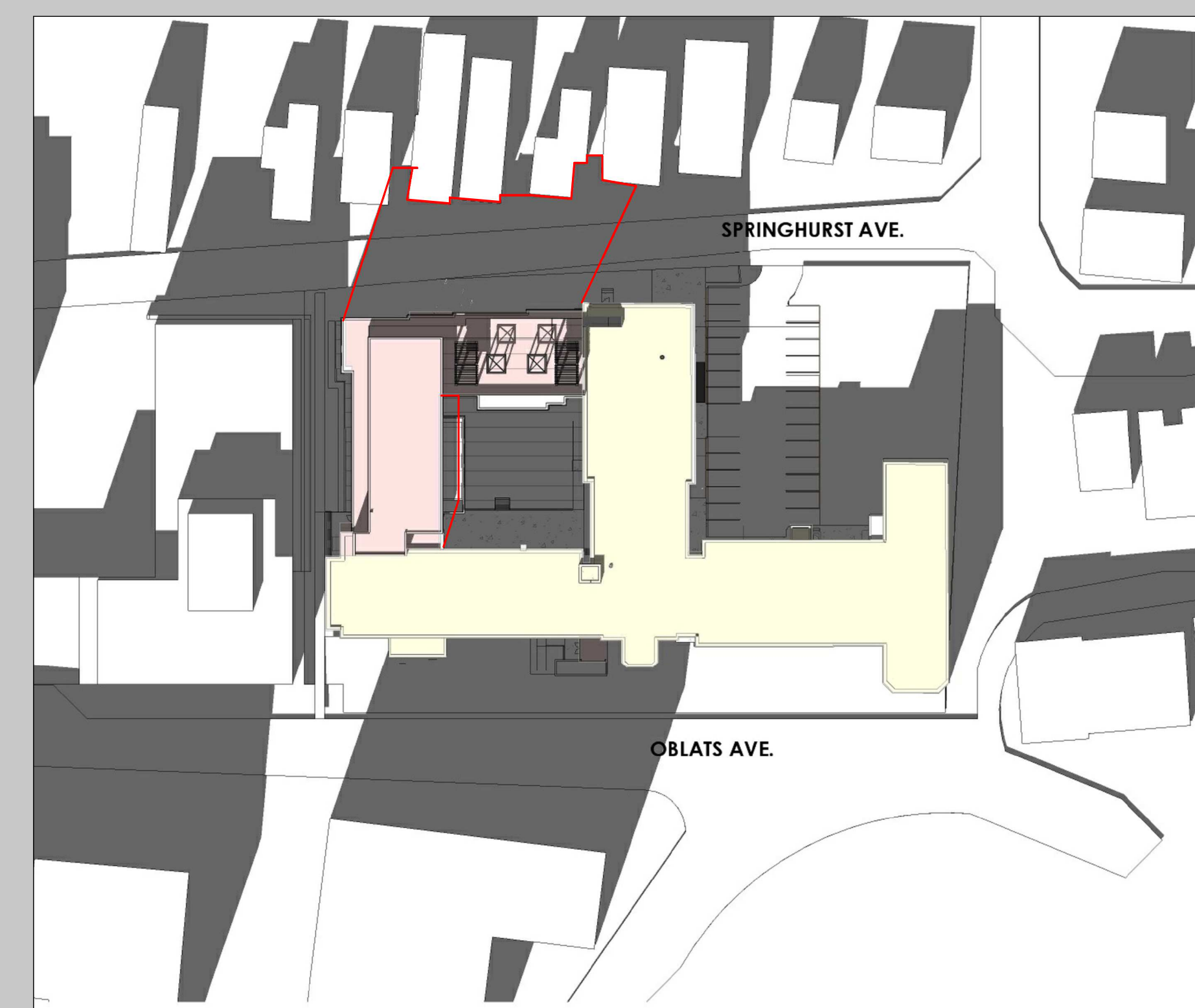
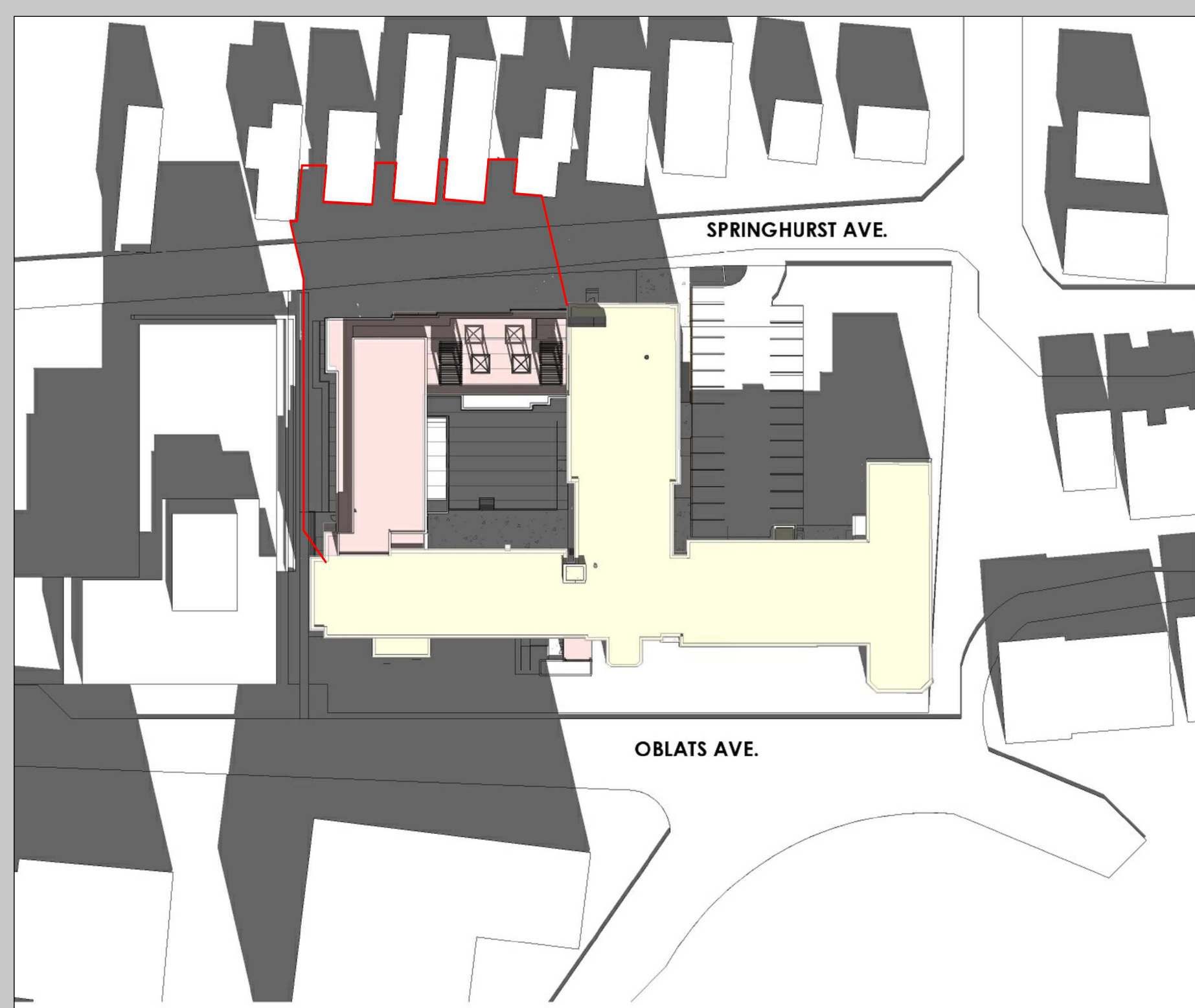
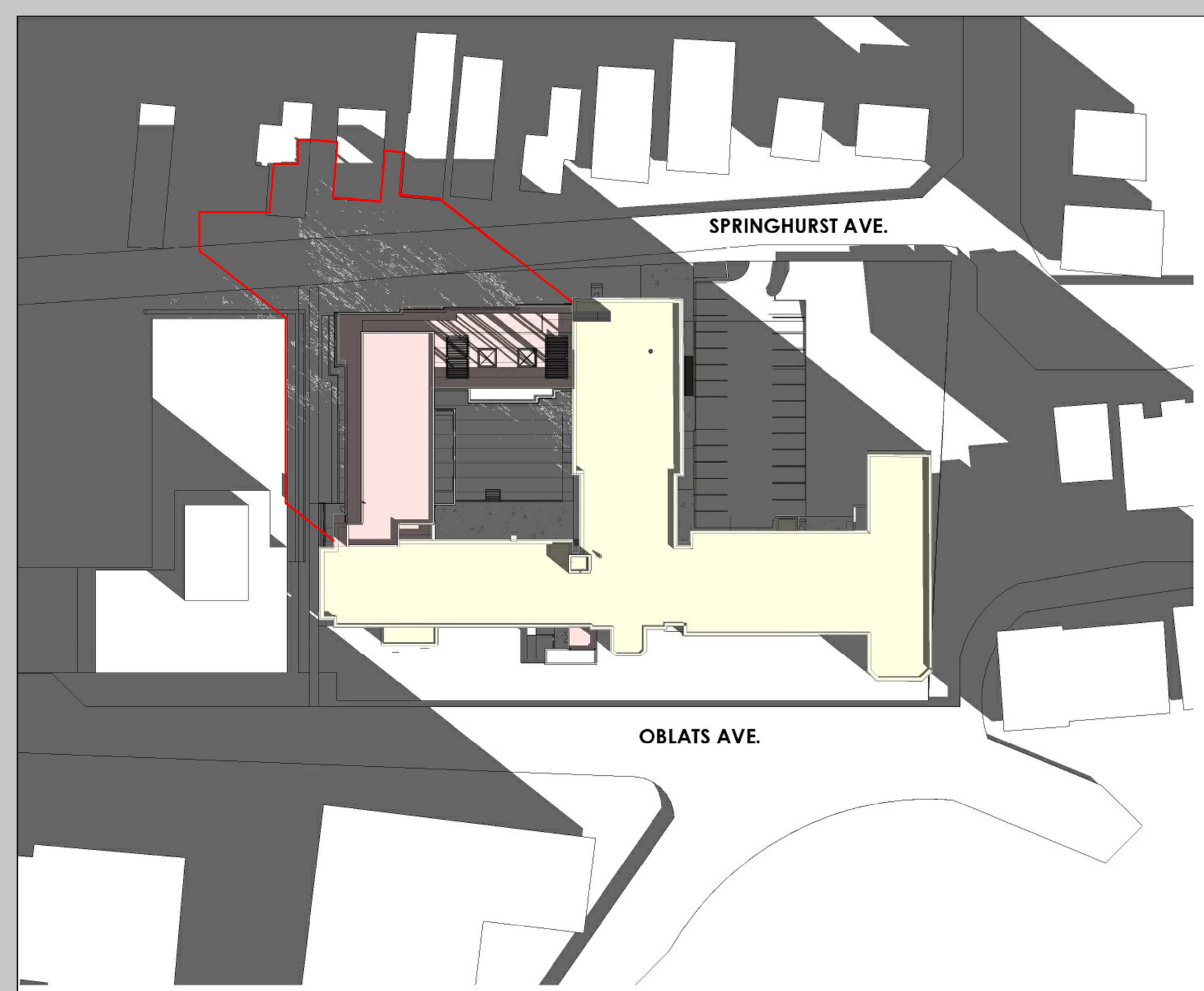
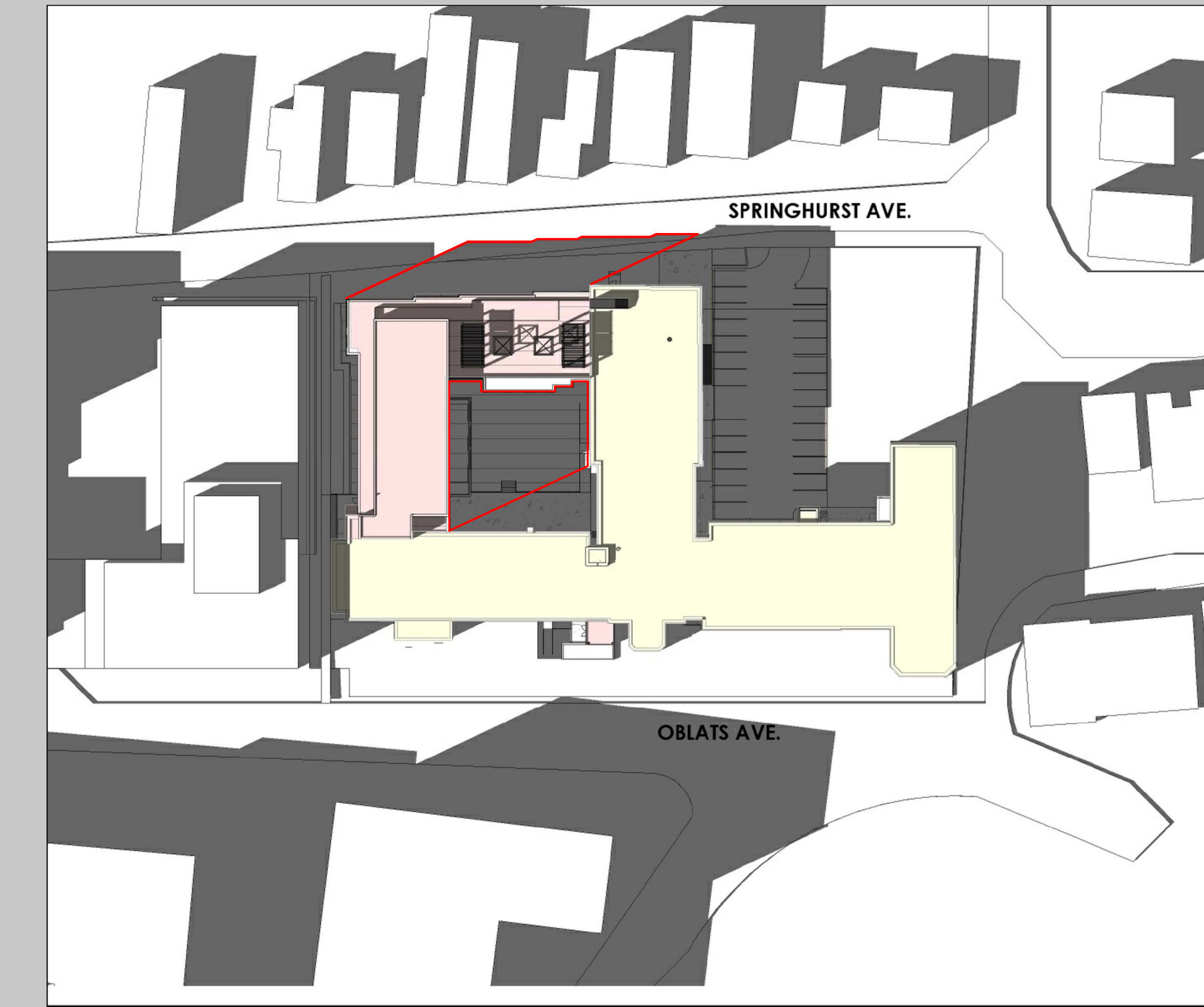
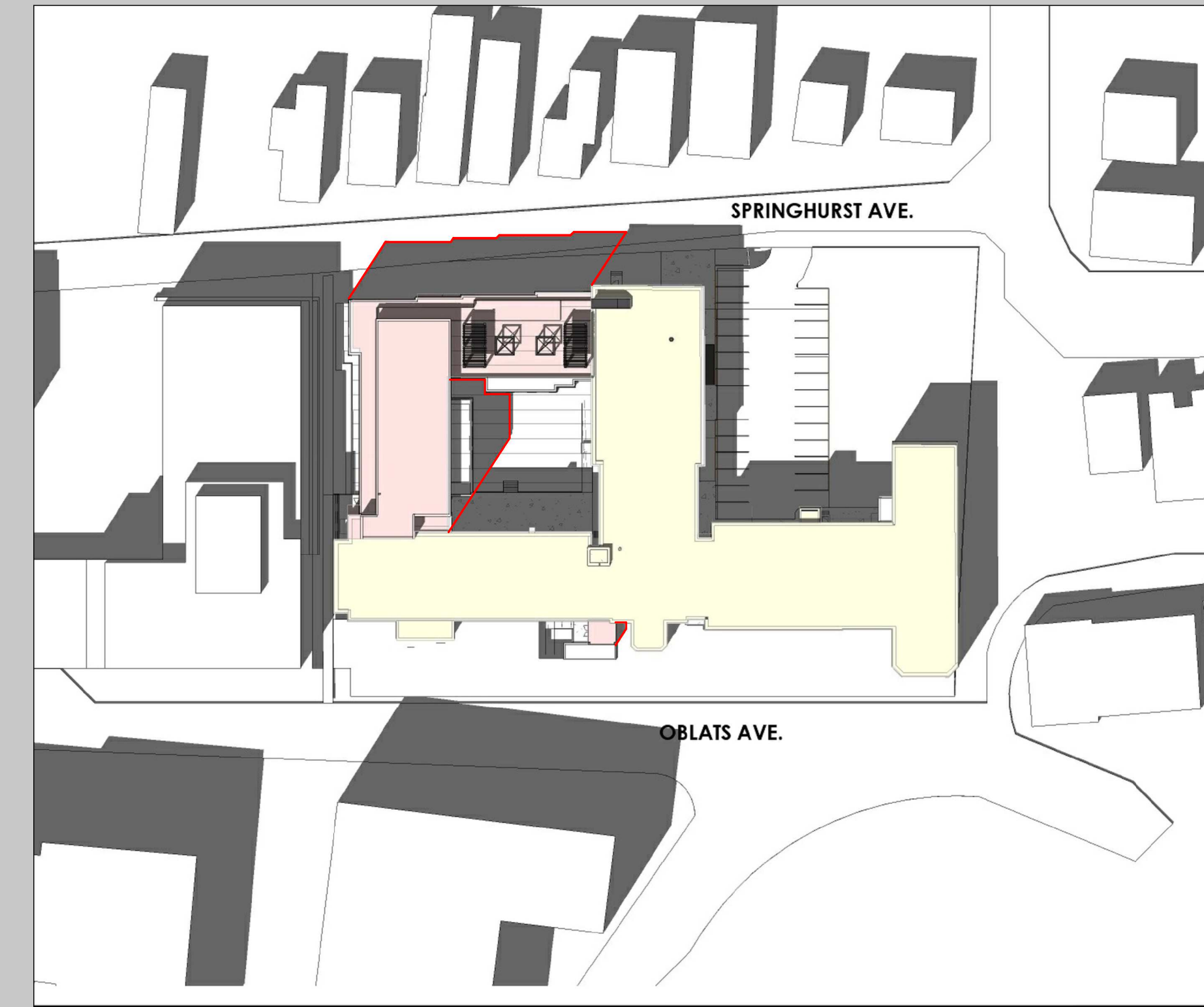
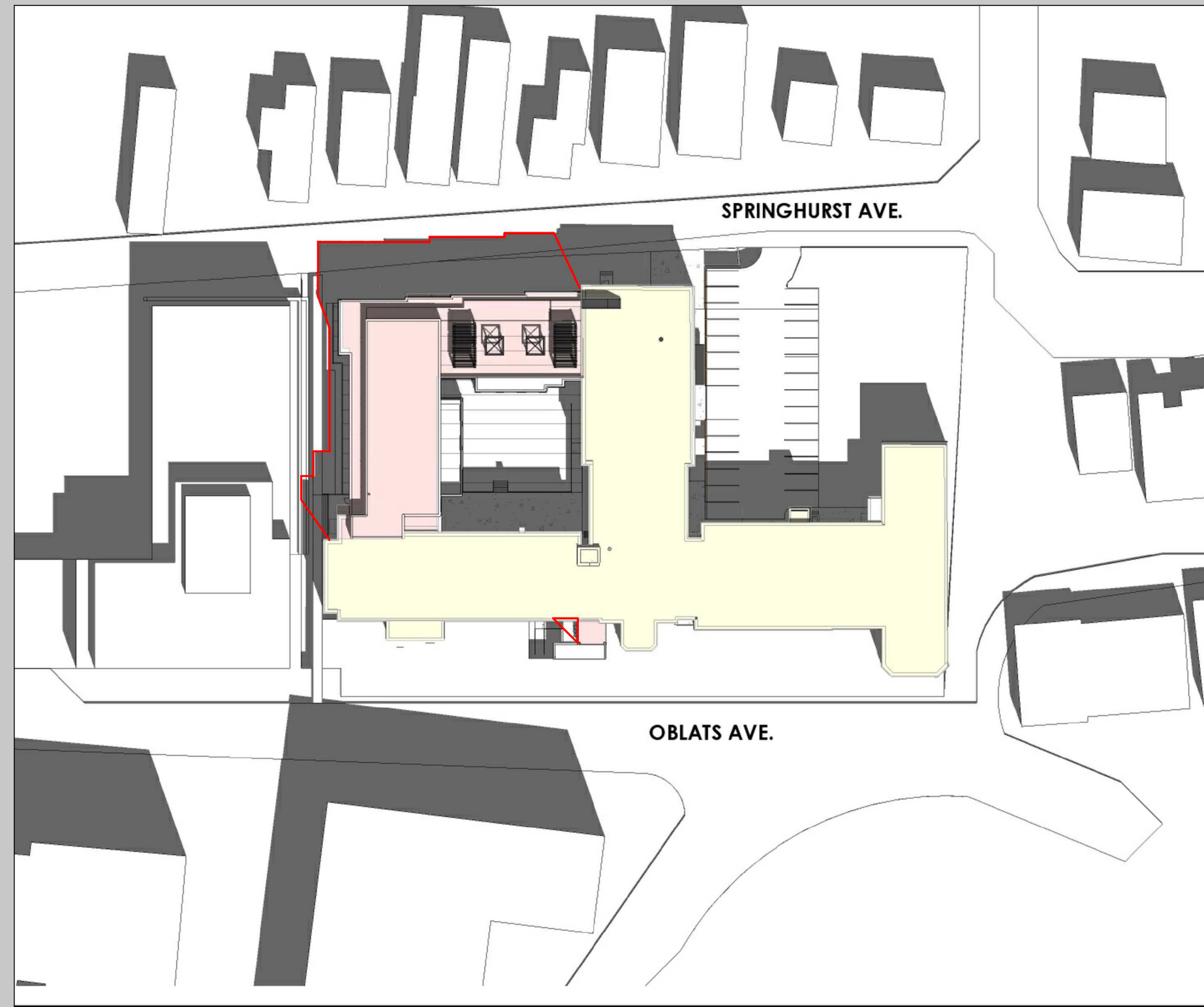
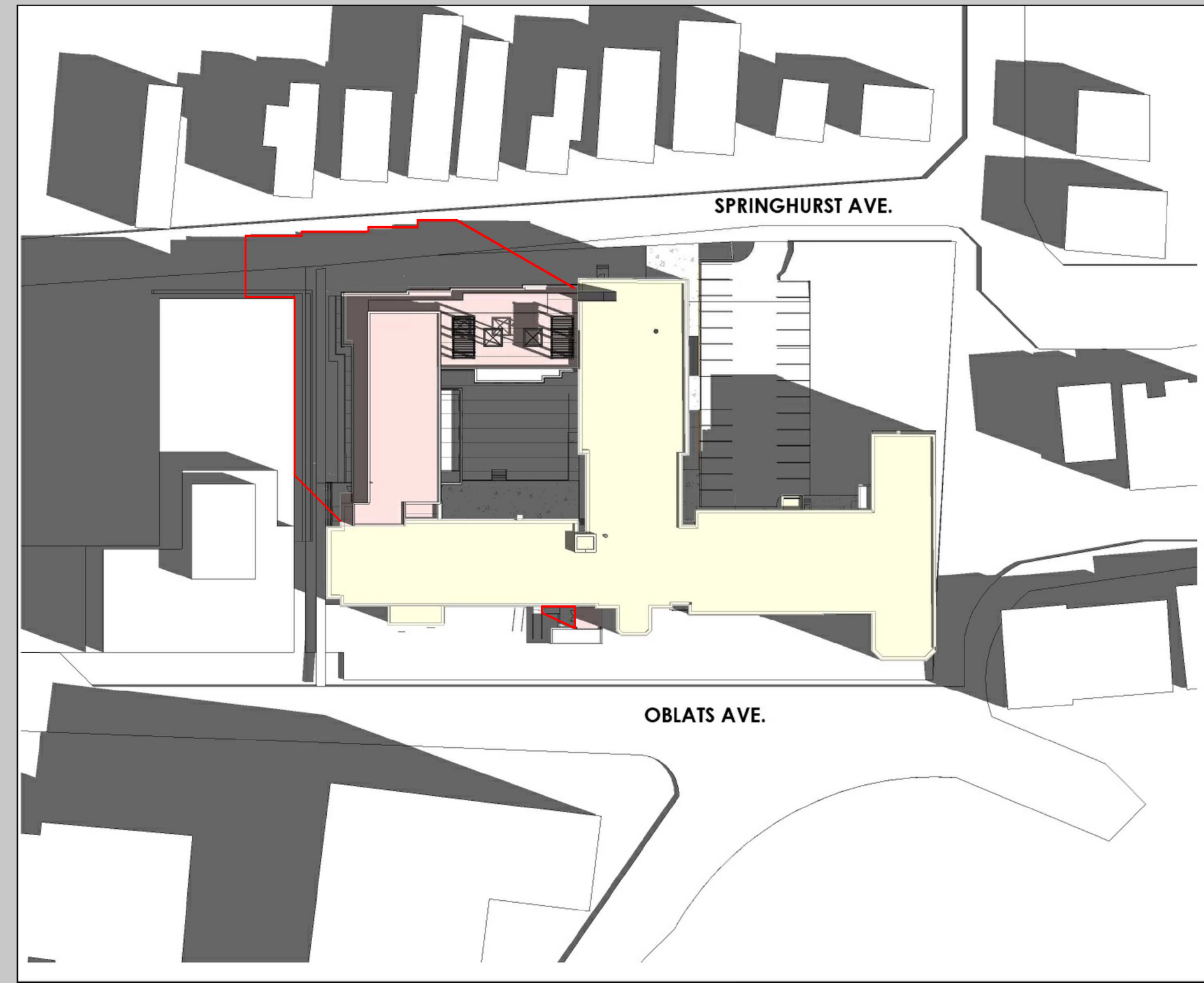
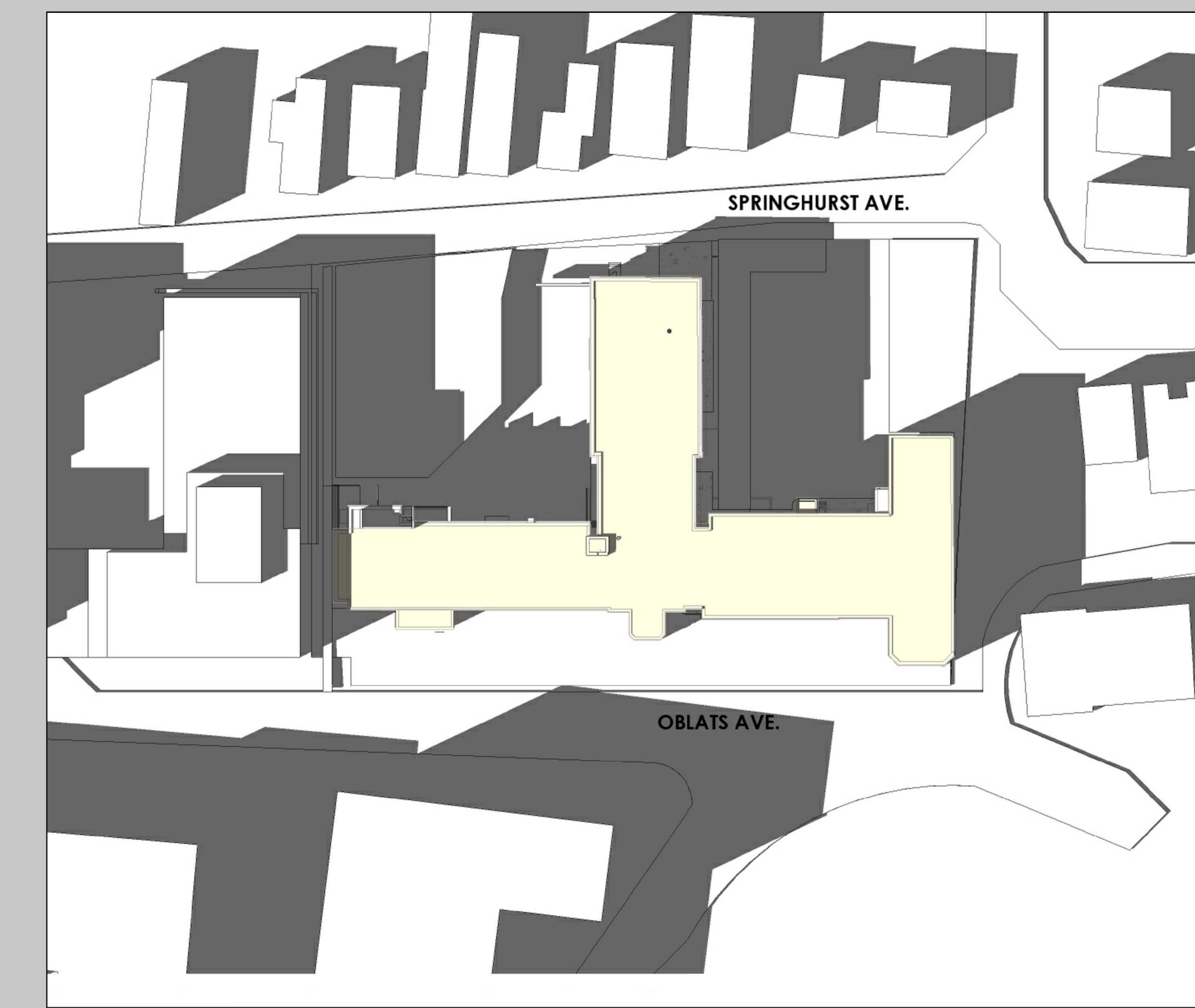
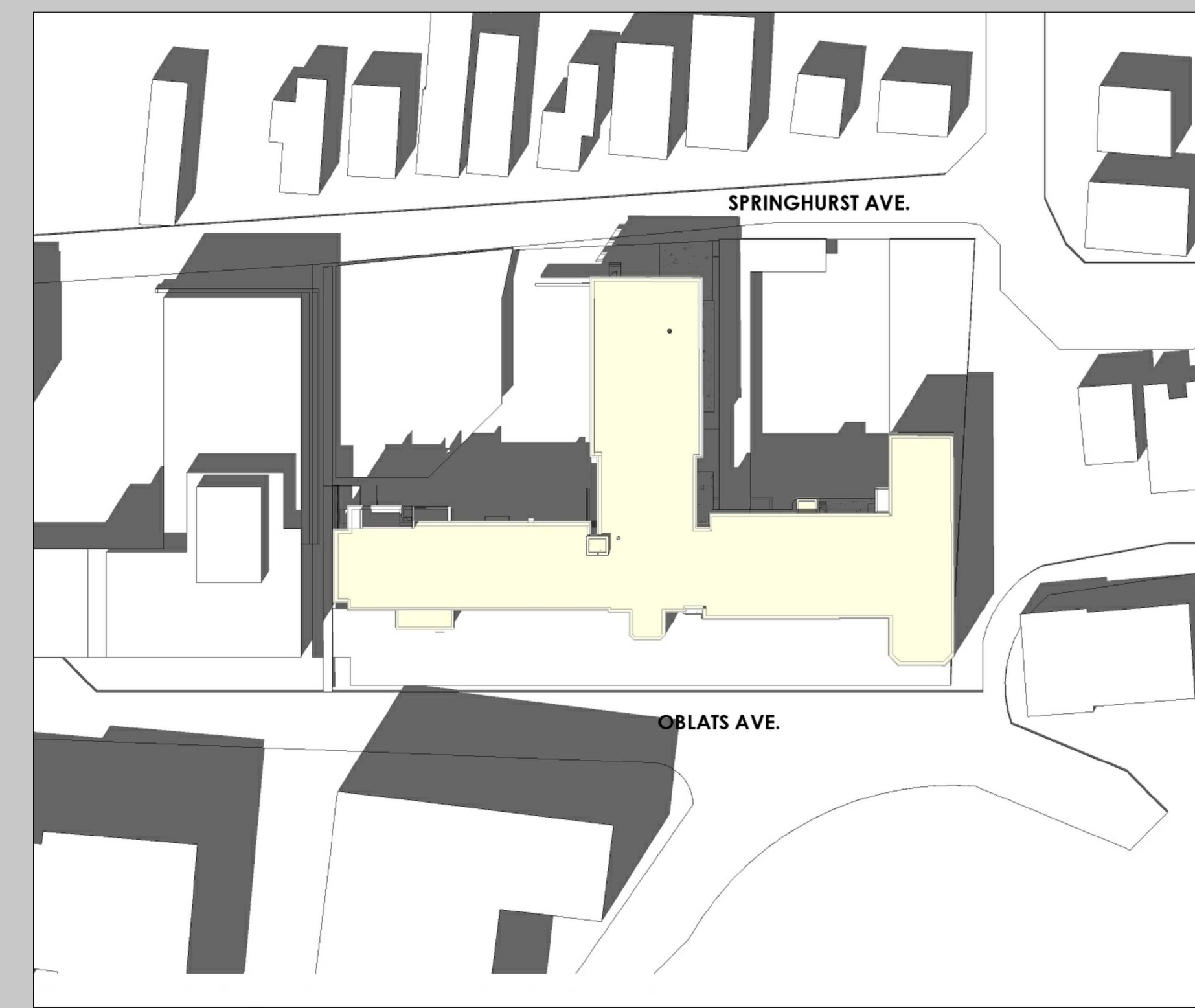

ALL CONTRACTORS TO VERIFY ALL DIMENSIONS ON SITE AND TO REPORT ALL ERRORS AND/OR OMISSIONS TO THE ARCHITECT.
ALL CONTRACTORS MUST COMPLY WITH ALL CODES AND BYLAWS AND OTHER AUTHORITIES HAVING JURISDICTION OVER THE WORK.
DO NOT SCALE DRAWINGS.
THIS DRAWING MAY NOT BE USED FOR CONSTRUCTION UNITS SIGNED BY THE ARCHITECT.
COPYRIGHT RESERVED.

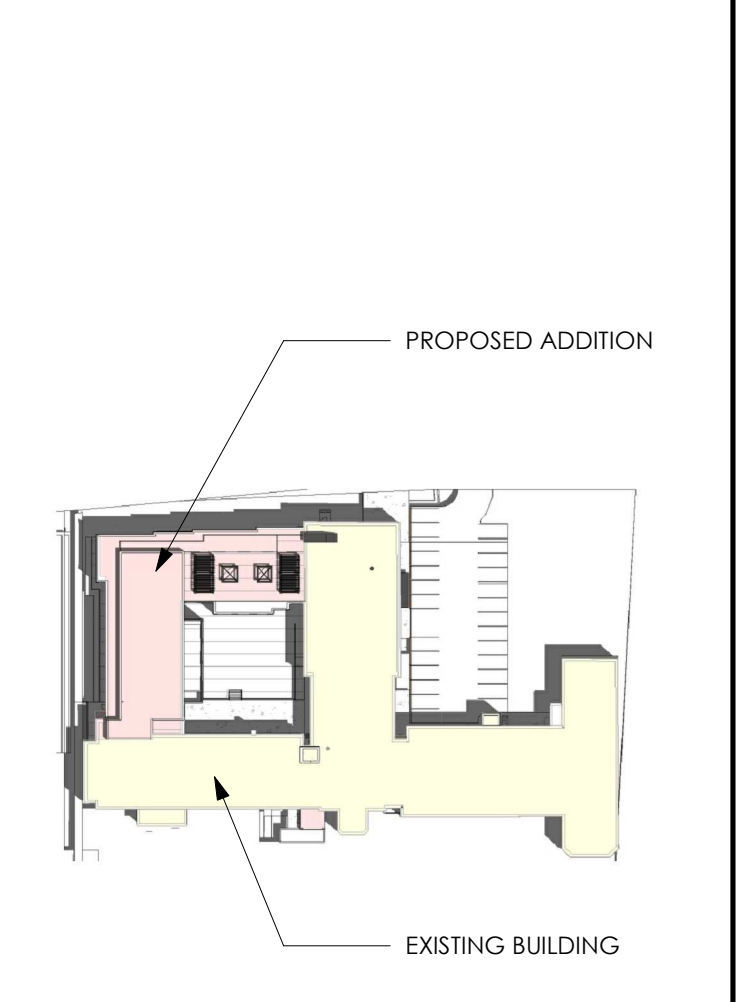
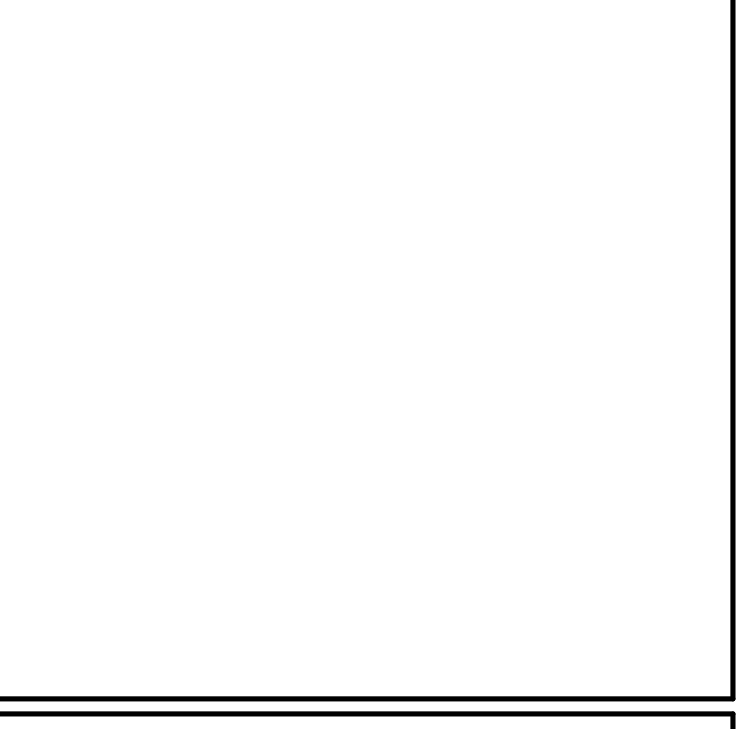

Forum/SLP 15 Oblats Limited Partnership
Forum
SMART LIVING PROPERTIES

ARCHITECT OF RECORD:
WOODMAN ARCHITECT ASSOCIATES LTD.

PLANNERS:
FOTENN
FOTENN PLANNING + DESIGN

CONSULTANTS:
SURVEY: ANNIS, O'SULLIVAN, VOLLEBEKK LTD.
STRUCTURAL: D+M STRUCTURAL INC.
MECHANICAL: JAIN SUSTAINABILITY CONSULTANTS
CIVIL: WSP
ELECTRICAL: JAIN SUSTAINABILITY CONSULTANTS
LANDSCAPING: JAMES R. LENNOX & ASSOCIATES LTD.

PROJECT:
15 OBLATS AVE, OTTAWA

DRAWING:
SHADOW STUDY 2/2

DATE: 2023-02-09 8:26:48 AM
SCALE: A-D - M.M. - A.S.
DRAWN BY: A.D. - M.M. - A.S.
REVIEWED BY: R. WOODMAN - E.M.
JOB NO.: 2019
DRAWING NO.: A121