

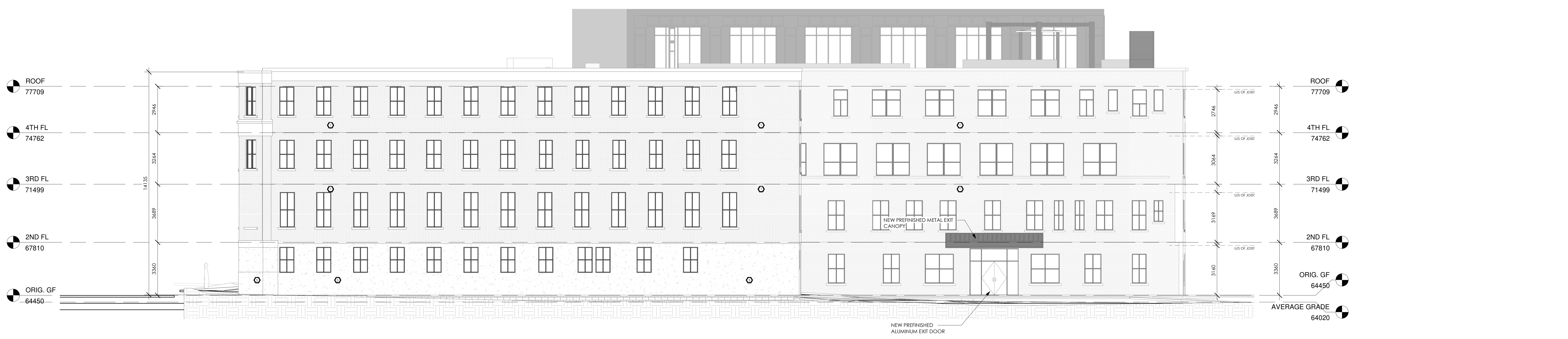

1 NORTH ELEVATION  
1 : 100



2 EAST ELEVATION  
1 : 100

- EXISTING BRICK
- ALUMINUM WINDOW SYSTEM
- METAL PANEL
- STONE
- CONCRETE BLOCK

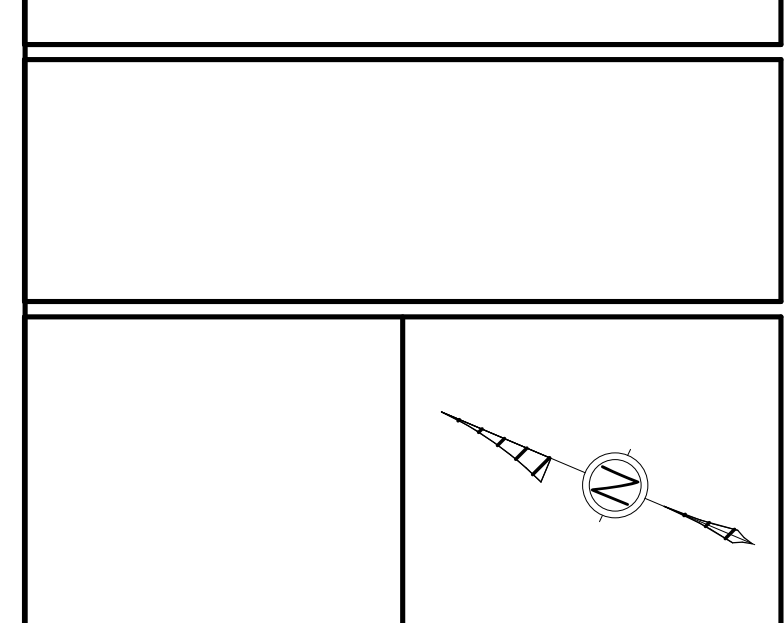
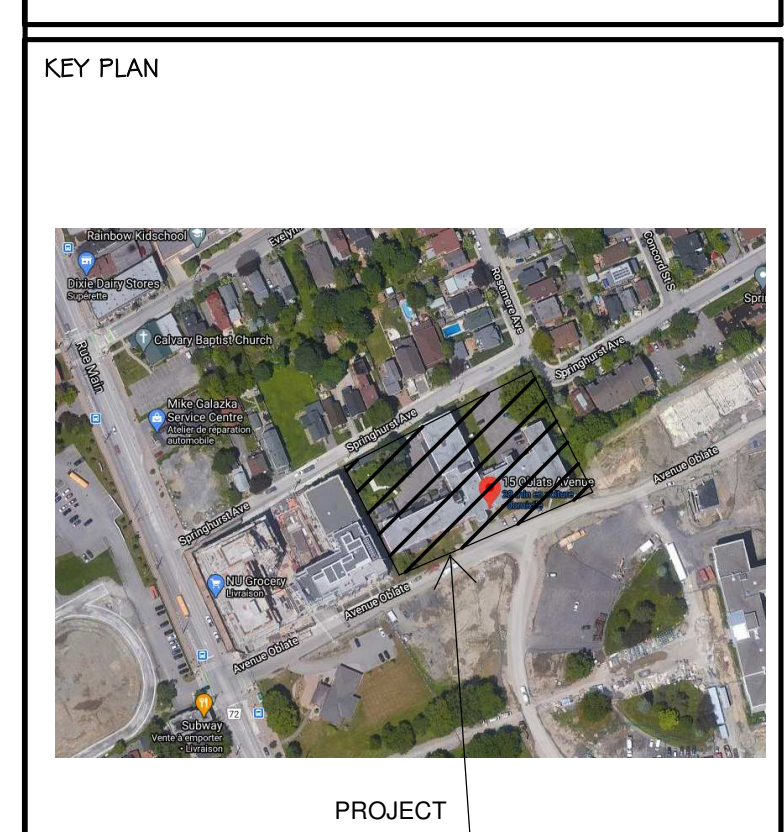

ALL CONTRACTORS TO VERIFY ALL DIMENSIONS ON SITE AND TO REPORT ALL ERRORS AND/OR OMISSIONS TO THE ARCHITECT.  
ALL CONTRACTORS MUST COMPLY WITH ALL CODES AND BYLAWS AND OTHER AUTHORITIES HAVING JURISDICTION OVER THE WORK.  
DO NOT SCALE DRAWINGS.  
THIS DRAWING MAY NOT BE USED FOR CONSTRUCTION UNTIL SIGNED BY THE ARCHITECT.  
COPYRIGHT RESERVED.

#	Description	Date
1	ISSUED FOR REVIEW	2022-02-15
2	ISSUED FOR REVIEW	2022-03-28

Forum/SLP 15 Oblats Limited Partnership

**Forum**

SMART LIVING PROPERTIES

ARCHITECT OF RECORD:  
**WOODMAN ARCHITECT ASSOCIATES LTD.**

PLANNERS:  
**FOTENN**  
FOTENN PLANNING + DESIGN

CONSULTANTS:  
SURVEY: ANNIS, O'SULLIVAN, VOLLEBEKK LTD.  
STRUCTURAL: D+M STRUCTURAL INC.  
MECHANICAL: JAIN SUSTAINABILITY CONSULTANTS  
CIVIL: WSP  
ELECTRICAL: JAIN SUSTAINABILITY CONSULTANTS  
LANDSCAPING: JAMES K. LENNOX & ASSOCIATES LTD.

PROJECT  
**15 OBLATS AVE, OTTAWA**

DRAWING:  
**ELEVATIONS - NORTH & EAST**

DATE: 2023-03-29 11:38:28 AM	JOB NO.: 2019
SCALE: PROJECT	DRAWING NO.:
DRAWN BY: A.D. - M.M. - A.S.	<b>A200</b>
REVIEWED BY: WOODMAN - E.W.	



1 SOUTH ELEVATION  
1 : 100

- EXISTING BRICK
- ALUMINUM WINDOW SYSTEM
- METAL PANEL
- STONE
- CONCRETE BLOCK



2 WEST ELEVATION  
1 : 100

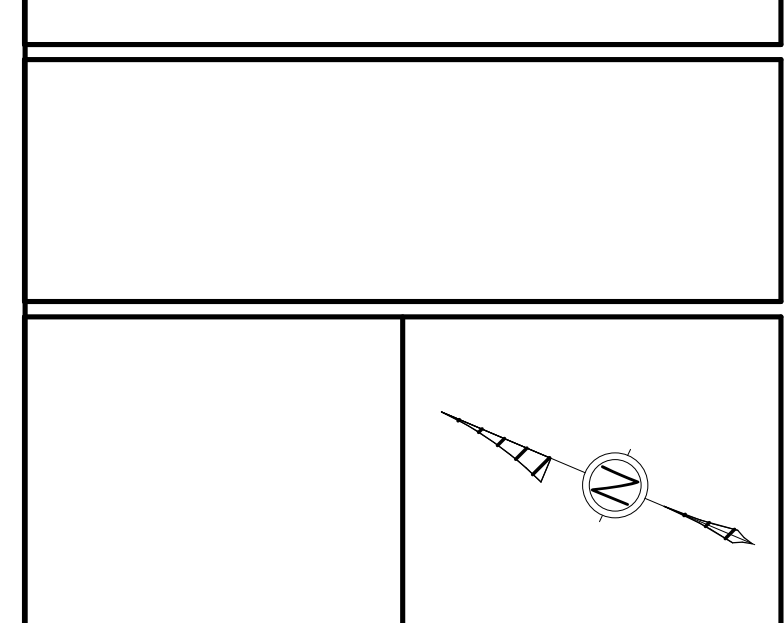
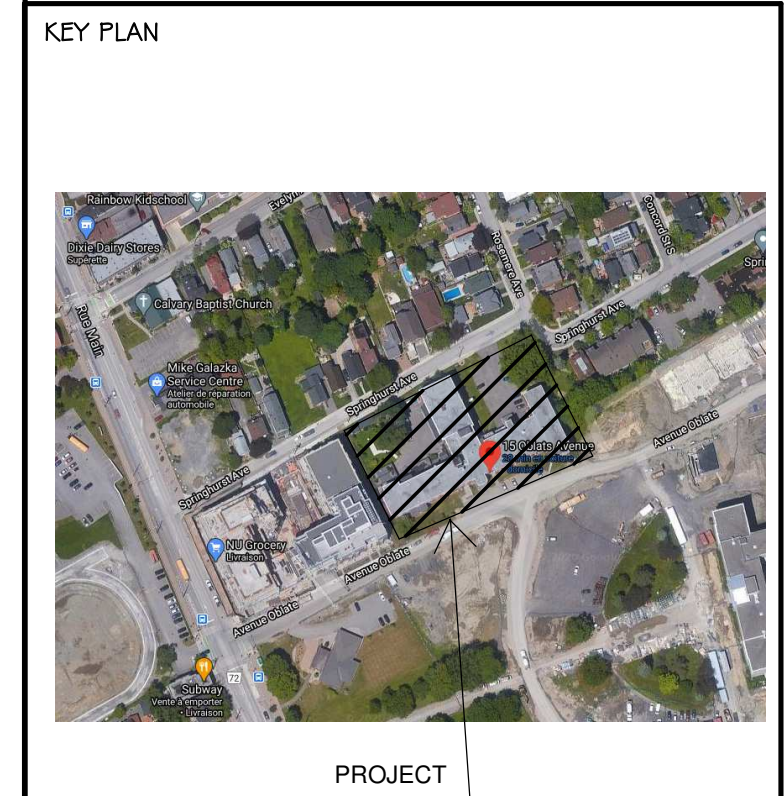

ALL CONTRACTORS TO VERIFY ALL DIMENSIONS ON SITE AND TO REPORT ALL ERRORS AND/OR OMISSIONS TO THE ARCHITECT.  
ALL CONTRACTORS MUST COMPLY WITH ALL CODES AND BYLAWS AND OTHER AUTHORITIES HAVING JURISDICTION OVER THE WORK.  
DO NOT SCALE DRAWINGS.  
THIS DRAWING MAY NOT BE USED FOR CONSTRUCTION UNTIL SIGNED BY THE ARCHITECT.  
COPYRIGHT RESERVED.

#	Description	Date
1	ISSUED FOR REVIEW	2022-02-15
2	ISSUED FOR REVIEW	2022-03-28

Forum/SLP 15 Oblats Limited Partnership

**Forum**

**SMART LIVING**  
PROPERTIES

ARCHITECT OF RECORD:  
**WOODMAN ARCHITECT**  
ASSOCIATES LTD.

PLANNERS:  
**FOTENN**  
FOTENN PLANNING + DESIGN

CONSULTANTS:  
SURVEY: ANNIS, O'SULLIVAN, VOLLEBEKK LTD.  
STRUCTURAL: D+W STRUCTURAL INC.  
MECHANICAL: JAIN SUSTAINABILITY CONSULTANTS  
CIVIL: WSP  
ELECTRICAL: JAIN SUSTAINABILITY CONSULTANTS  
LANDSCAPING: JAMES R. LENNOX & ASSOCIATES LTD.

PROJECT  
**15 OBLATS AVE,  
OTTAWA**

DRAWING:  
**ELEVATIONS - SOUTH &  
WEST**

DATE	DESCRIPTION	JOB NO.
2023-03-29 11:39:16 AM	CONCEPT DESIGN	2019
	DRAWING NO.	
DRAWN BY: A.D. - M.M. - A.S.		
REVIEWED BY: WOODMAN - E.W.		

A201