

2 BASEMENT - WEST WING
1:100

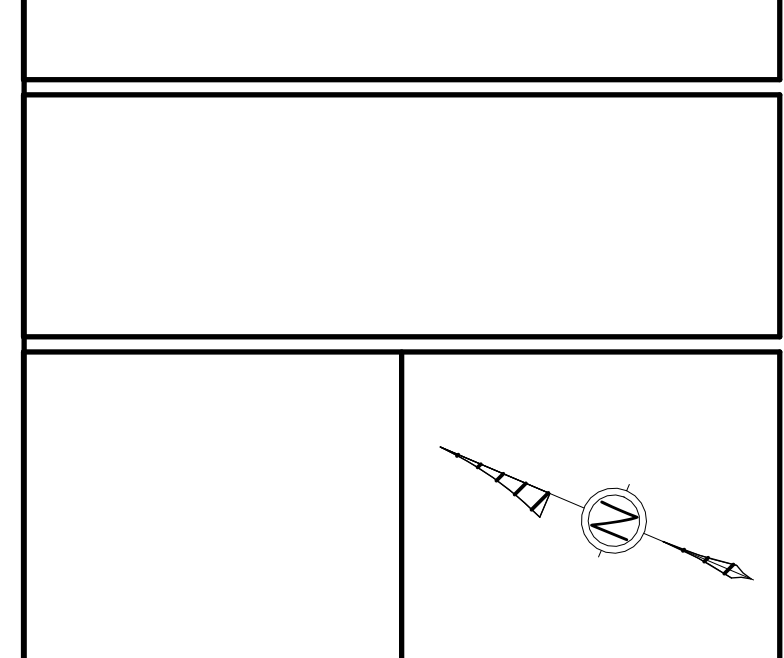
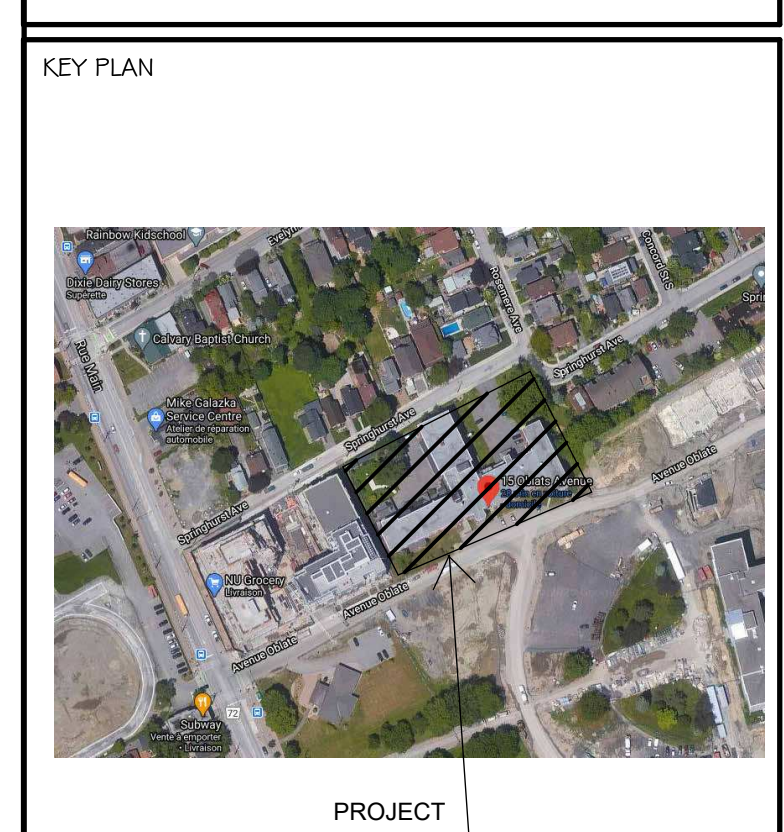

ALL CONTRACTORS TO VERIFY ALL DIMENSIONS ON SITE AND TO REPORT ALL ERRORS AND/OR OMISSIONS TO THE ARCHITECT.
ALL CONTRACTORS MUST COMPLY WITH ALL CODES AND BYLAWS AND OTHER AUTHORITIES HAVING JURISDICTION OVER THE WORK.
DO NOT SCALE DRAWINGS.
THIS DRAWING MAY NOT BE USED FOR CONSTRUCTION UNTIL SIGNED BY THE ARCHITECT.
COPYRIGHT RESERVED.

DISCLAIMER
Due to the fact that AutoCAD is an electronic format and can be modified by other parties, intentionally or otherwise, without notice or indication of said modifications, Woodman Architect & Associates Ltd. reserves the right to remove all indices of its ownership and/or involvement in material from each electronic medium not held in its possession. This material shall not be used by WebView Projects or transferred to any other party for use in any other project. In addition to 655-755 Arundel Drive, the drawings should not be used for any other purpose except for which the material was intended by Woodman Architect & Associates Ltd. All drawings remain the property of Woodman Architect & Associates Ltd. and shall not be reproduced or revised without the Architect's express written permission. The CAD files are to be read in conjunction with the 'Issue For Tender' and 'Issue For Construction' PDF Drawing and discrepancies are to be reported to the Architect before proceeding with the work.

#	Description	Date
1	ISSUED FOR REVIEW	2022-02-15

Forum/SLP 15 Oblats Limited Partnership

Forum

SMART LIVING
PROPERTIES

ARCHITECT OF RECORD:
WOODMAN ARCHITECT & ASSOCIATES LTD.

PLANNERS:
FOTENN
FOTENN PLANNING + DESIGN

CONSULTANTS:
SURVEY: ANNIS, O'SULLIVAN, VOLLEBERG LTD.
STRUCTURAL: D+M STRUCTURAL INC.
MECHANICAL: JAIN SUSTAINABILITY CONSULTANTS
CIVIL: W&S
ELECTRICAL: JAIN SUSTAINABILITY CONSULTANTS
LANDSCAPING: JAMES B. LENNOX & ASSOCIATES LTD.

PROJECT:
**15 OBLATS AVE,
OTTAWA**

DRAWING:
BASEMENT

DATE: 2022-08-18 9:59:12 AM
SCALE: 1:100
DRAWN BY: A.D. - M.M. - A.S.
REVIEWED BY: WOODMAN - E.W.
X-REF NO.: 2019
DRAWING NO.:
A100

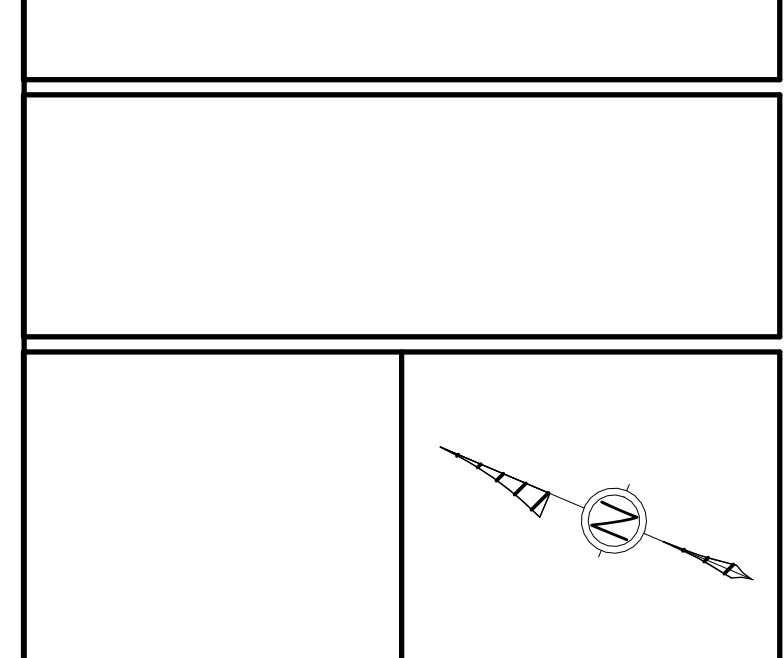
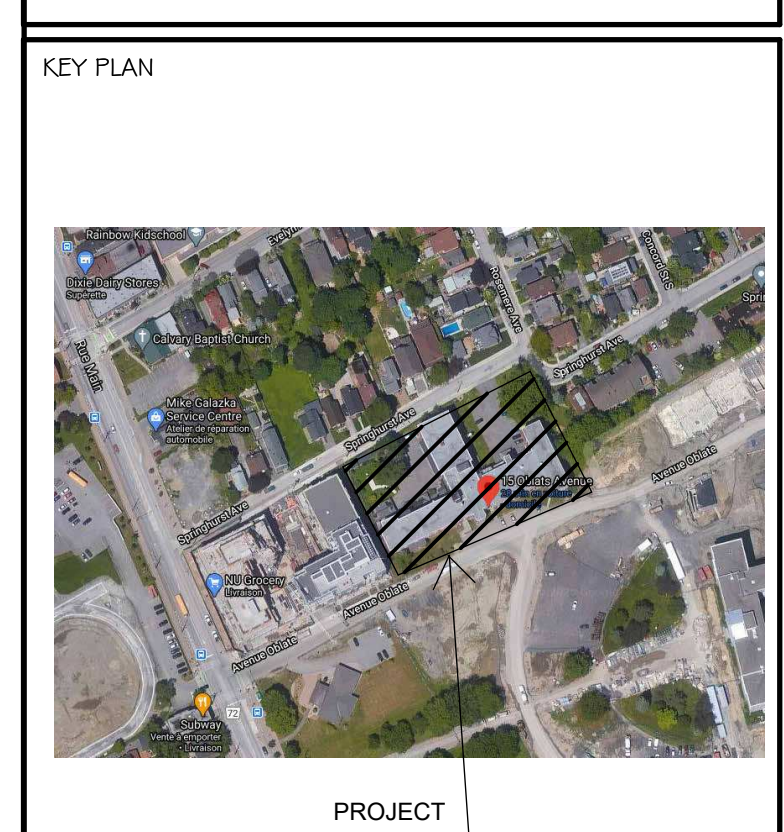

ALL CONTRACTORS TO VERIFY ALL DIMENSIONS ON SITE AND TO REPORT ALL ERRORS AND/OR OMISSIONS TO THE ARCHITECT.

ALL CONTRACTORS MUST COMPLY WITH ALL CODES AND BYLAWS AND OTHER AUTHORITIES HAVING JURISDICTION OVER THE WORK.

DO NOT SCALE DRAWINGS.

THIS DRAWING MAY NOT BE USED FOR CONSTRUCTION UNLESS SIGNED BY THE ARCHITECT.

COPYRIGHT RESERVED.

DISCLAIMER
Due to the fact that AutoCAD is an electronic format and can be modified by other parties, intentionally or otherwise, without notice or indication of said modifications, Woodman Architect & Associates Ltd. reserves the right to remove all indices of its ownership and/or involvement in material from each electronic medium not held in its possession. This material shall not be used for any other project. In addition to 455-755 Arundel Drive, the drawings should not be used for any other purpose except for which the material was intended by Woodman Architect & Associates Ltd. All drawings remain the property of Woodman Architect & Associates Ltd. and shall not be reproduced or revised without the Architect's express written permission. The CAD files are to be read in conjunction with the 'Issue for Tender' and 'Issue for Construction' PDF Drawing and discrepancies are to be reported to the Architect before proceeding with the work.

#	Description	Date
1	ISSUED FOR REVIEW	2022-02-18
2	ISSUED FOR REVIEW	2022-03-28

Forum/SLP 15 Oblats Limited Partnership

Forum

SMART LIVING PROPERTIES

ARCHITECT OF RECORD:
WOODMAN ARCHITECT & ASSOCIATES LTD.

PLANNERS:
FOTENN
FOTENN PLANNING + DESIGN

CONSULTANTS:
SURVEY: ANNIS O'SULLIVAN VOLLEBEKK LTD.
STRUCTURAL: D+M STRUCTURAL INC.
MECHANICAL: JAIN SUSTAINABILITY CONSULTANTS
CIVIL: W&P
ELECTRICAL: JAIN SUSTAINABILITY CONSULTANTS
LANDSCAPING: JAMES B. LENNOX & ASSOCIATES LTD.

PROJECT:
**15 OBLATS AVE,
OTTAWA**

DRAWING:
GROUND FLOOR

DATE: 2022-08-18 9:59:18 AM	DATE NO.: 2019
SCALE: 1:100	DRAWING NO.:
DRAWN BY: A.D. M.M. A.S.	A101
REVIEWED BY: WOODMAN	

1 GROUND FLOOR
1:100

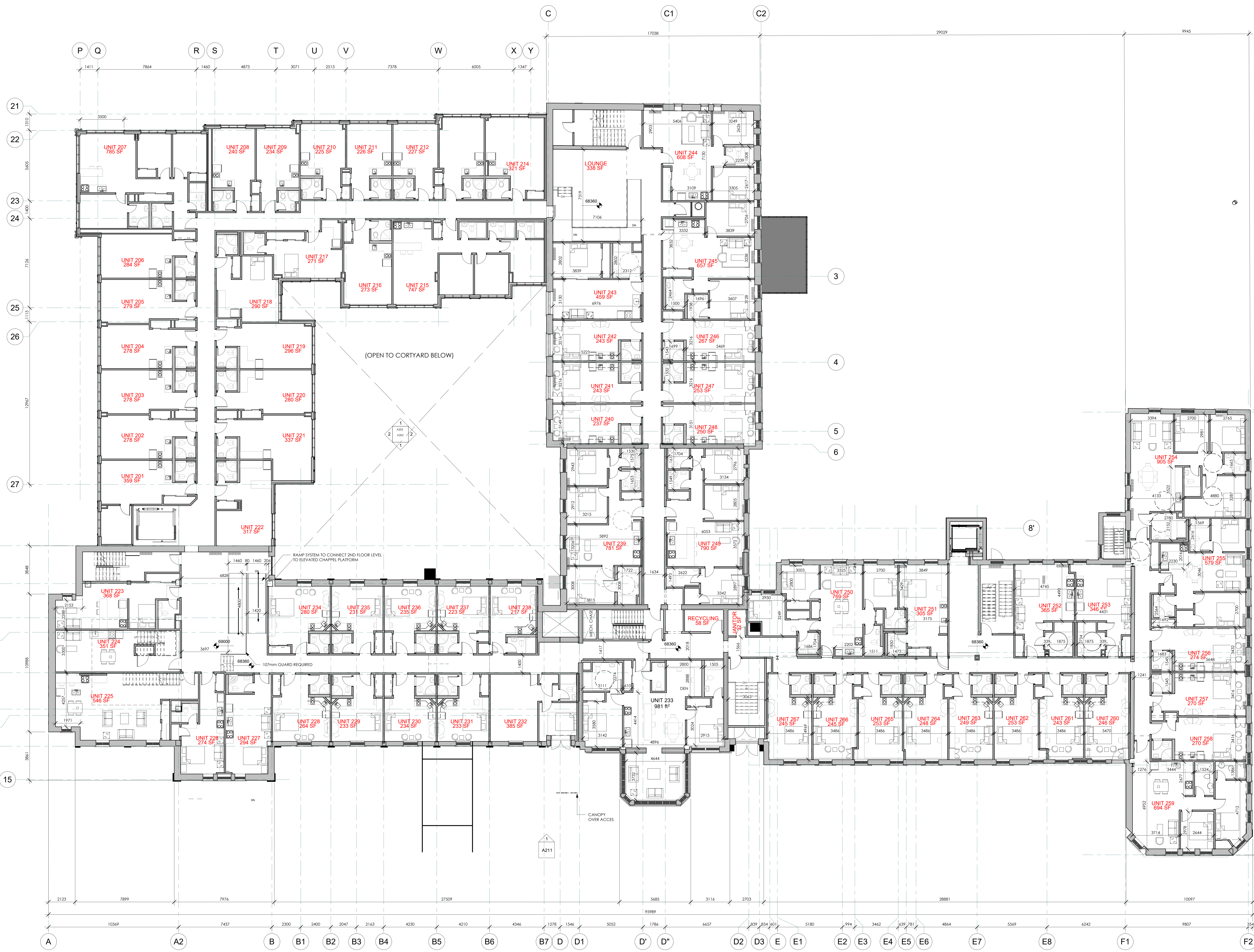

1 2ND FL
1:100

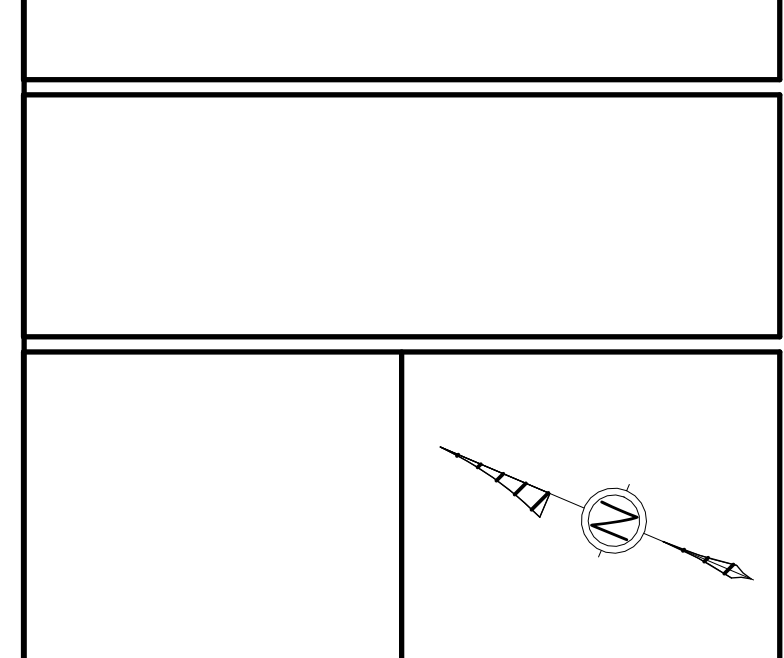
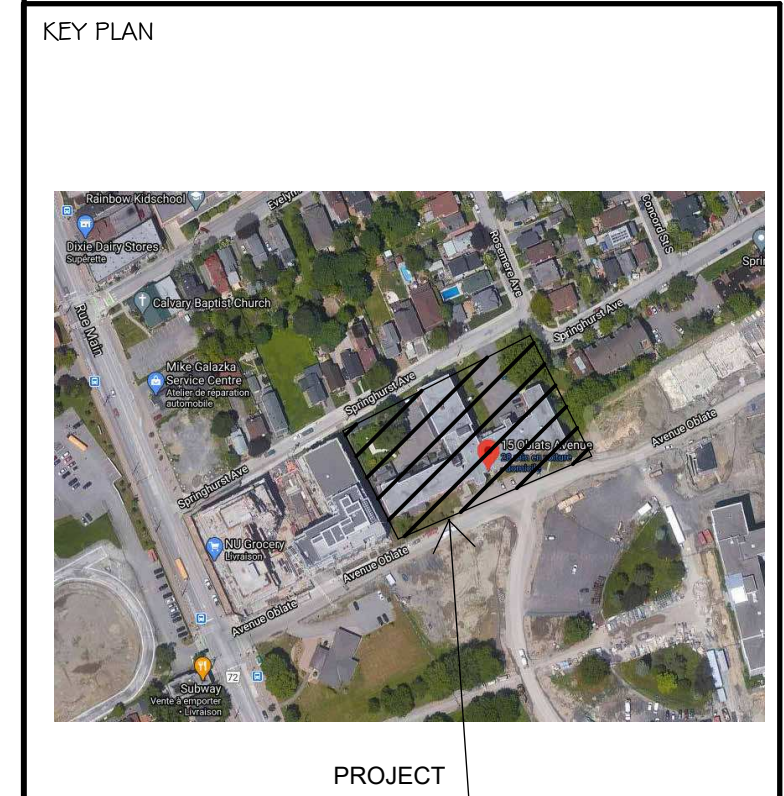

ALL CONTRACTORS TO VERIFY ALL DIMENSIONS ON SITE AND TO REPORT ALL ERRORS AND/OR OMISSIONS TO THE ARCHITECT.
ALL CONTRACTORS MUST COMPLY WITH ALL CODES AND BYLAWS AND OTHER AUTHORITIES HAVING JURISDICTION OVER THE WORK.
DO NOT SCALE DRAWINGS.
THIS DRAWING MAY NOT BE USED FOR CONSTRUCTION UNTIL SIGNED BY THE ARCHITECT.
COPYRIGHT RESERVED.

DISCLAIMER
Due to the fact that AutoCAD is an electronic format and can be modified by other parties, intentionally or otherwise, without notice or indication of said modifications, Woodman Architect & Associates Ltd. reserves the right to remove all indices of its ownership and/or involvement in material from each electronic medium not held in its possession. This material shall not be used by any other project or transferred to any other party for use in any other project. In addition to 455-755 Amand Private, the drawings should not be used for any other purpose except for which the material was intended by Woodman Architect & Associates Ltd. All drawings remain the property of Woodman Architect & Associates Ltd. and shall not be reproduced or used without the Architect's express written permission. The CAD files are to be read in conjunction with the 'Issue For Tender' and 'Issue For Construction' PDF Drawing and discrepancies are to be reported to the Architect before proceeding with the work.

#	Description	Date
1	ISSUED FOR REVIEW	2022-02-10
2	ISSUED FOR REVIEW	2022-03-28

Forum/SLP 15 Oblats Limited Partnership

Forum

SMART LIVING PROPERTIES

ARCHITECT OF RECORD:
WOODMAN ARCHITECT & ASSOCIATES LTD.

PLANNERS:
FOTENN
FOTENN PLANNING + DESIGN

CONSULTANTS:
SURVEY: ANNIS O'SULLIVAN VOLLEBEK LTD.
STRUCTURAL: D+M STRUCTURAL INC.
MECHANICAL: JAIN SUSTAINABILITY CONSULTANTS
CIVIL: W&S
ELECTRICAL: JAIN SUSTAINABILITY CONSULTANTS
LANDSCAPING: JAMES B. LENNOX & ASSOCIATES LTD.

PROJECT
15 OBLATS AVE, OTTAWA

DRAWING:
2ND FLOOR

DATE: 2022-08-18 9:59:28 AM
SCALE: 1:100
DRAWN BY: A.D. M.M. A.S.
REVIEWED BY: WOODMAN
DRAWING NO.: **A102**

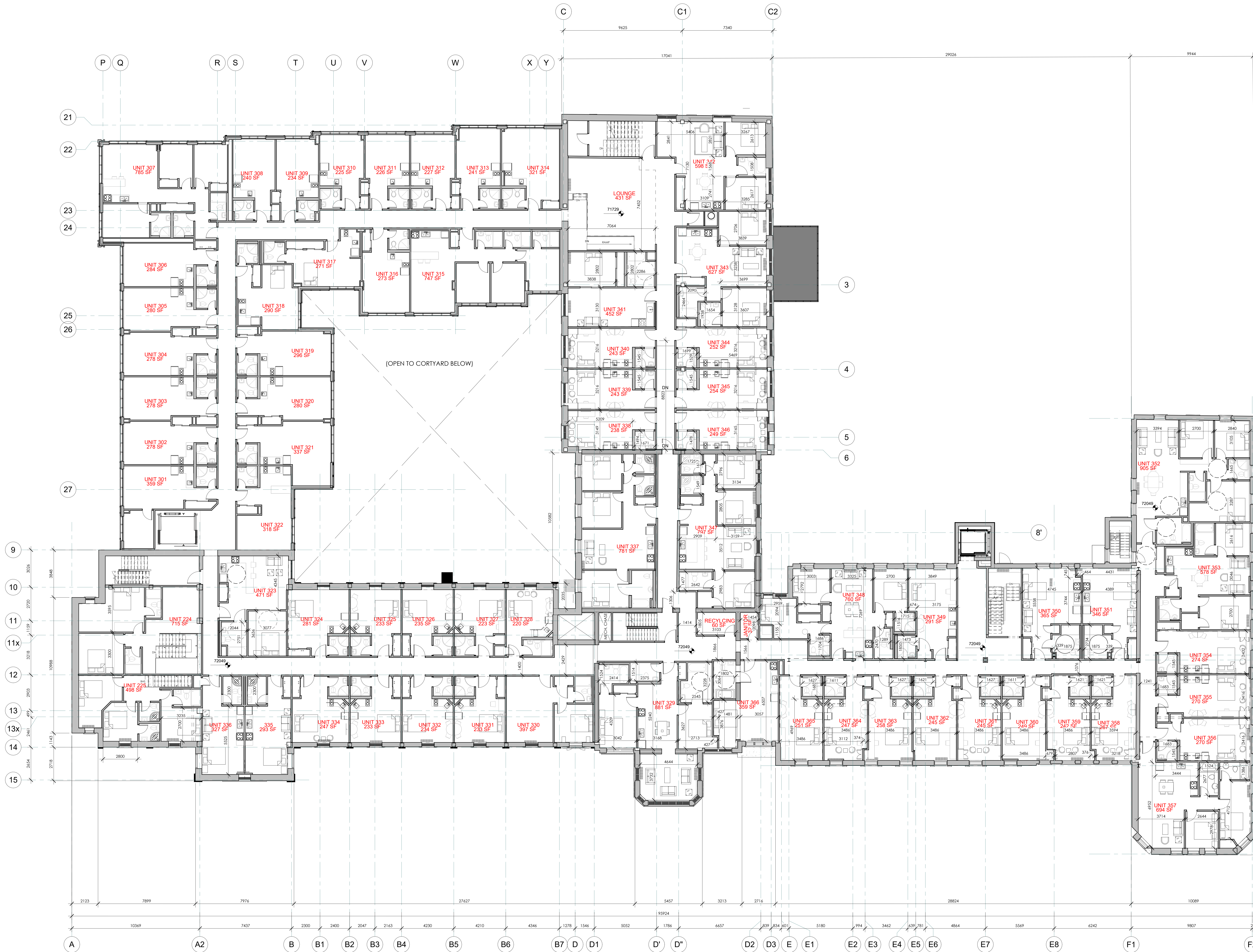

3RD FL
1 : 100

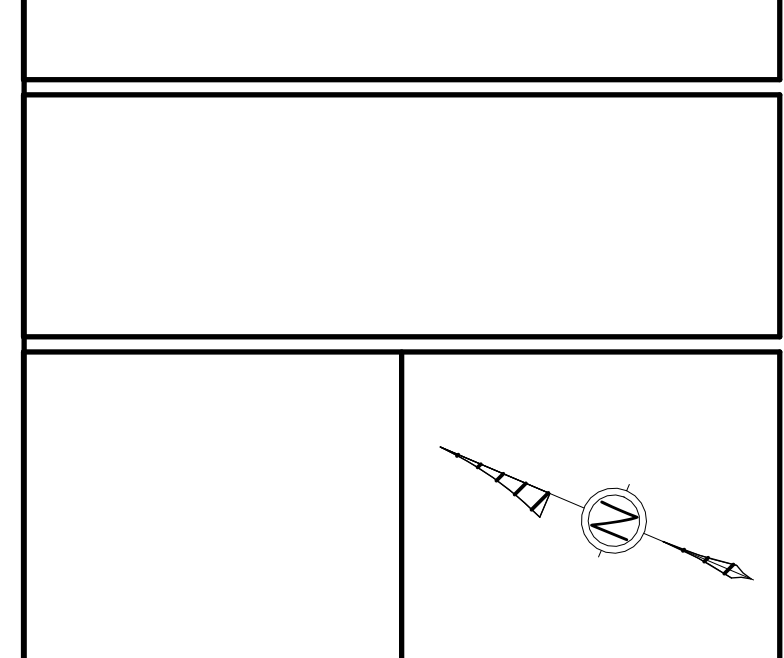
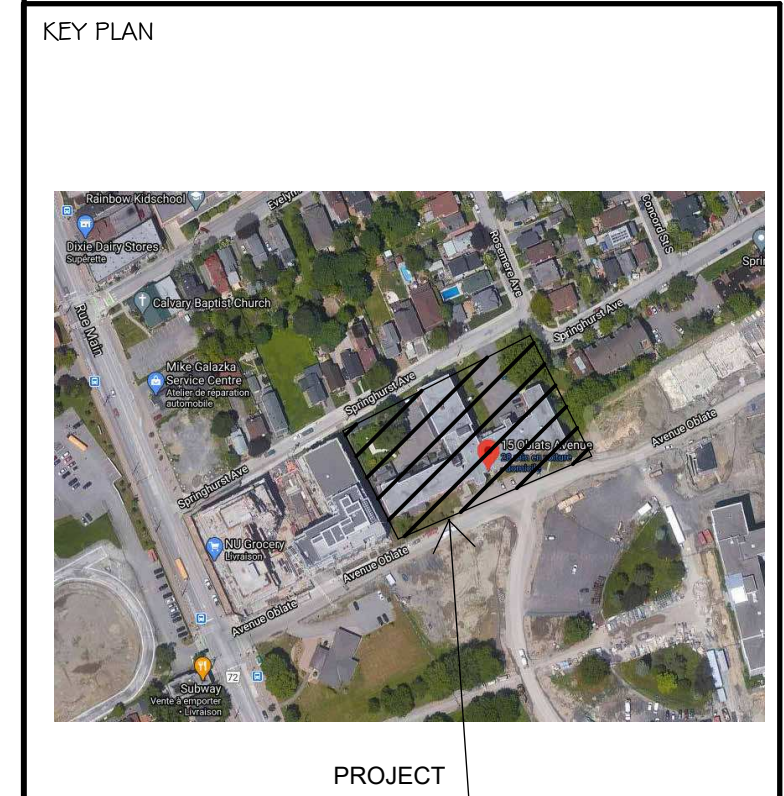

ALL CONTRACTORS TO VERIFY ALL DIMENSIONS ON SITE AND TO REPORT ALL ERRORS AND/OR OMISSIONS TO THE ARCHITECT.
ALL CONTRACTORS MUST COMPLY WITH ALL CODES AND BYLAWS AND OTHER AUTHORITIES HAVING JURISDICTION OVER THE WORK.
DO NOT SCALE DRAWINGS.
THIS DRAWING MAY NOT BE USED FOR CONSTRUCTION UNITS SIGNED BY THE ARCHITECT.
COPYRIGHT RESERVED.

DISCLAIMER
Due to the fact that AutoCAD is an electronic format and can be modified by other parties, intentionally or otherwise, without notice or indication of said modifications, Woodman Architect & Associates Ltd. reserves the right to remove all indices of its ownership and/or involvement in material from each electronic medium not held in its possession. This material shall not be used by any other party for use in any other project. In addition to 455-755 Arundel Private, the drawings should not be used for any other purpose except for which the material was intended by Woodman Architect & Associates. All drawings remain the property of Woodman Architect & Associates Ltd. and shall not be reproduced or revised without the Architect's express written permission. The CAD files are to be read in conjunction with the 'Issue for Tender' and 'Issue for Construction' PDF Drawing and discrepancies are to be reported to the Architect before proceeding with the work.

#	Description	Date
1	ISSUED FOR REVIEW	2022-02-18
2	ISSUED FOR REVIEW	2022-03-28

Forum/SLP 15 Oblats Limited Partnership

Forum

SMART LIVING PROPERTIES

ARCHITECT OF RECORD:
WOODMAN ARCHITECT & ASSOCIATES LTD.

PLANNERS:
FOTENN
FOTENN PLANNING + DESIGN

CONSULTANTS:
SURVEY: ANNIS O'SULLIVAN VOLLEBEKK LTD.
STRUCTURAL: D+M STRUCTURAL INC.
MECHANICAL: JAIN SUSTAINABILITY CONSULTANTS
CIVIL: W&S
ELECTRICAL: JAIN SUSTAINABILITY CONSULTANTS
LANDSCAPING: JAMES B. LENNOX & ASSOCIATES LTD.

PROJECT:
15 OBLATS AVE, OTTAWA

DRAWING:
3RD FLOOR

DATE: 2022-08-18 9:59:43 AM
SCALE: 1 : 100
DRAWING NO.: A103



1 4TH FL
1:100

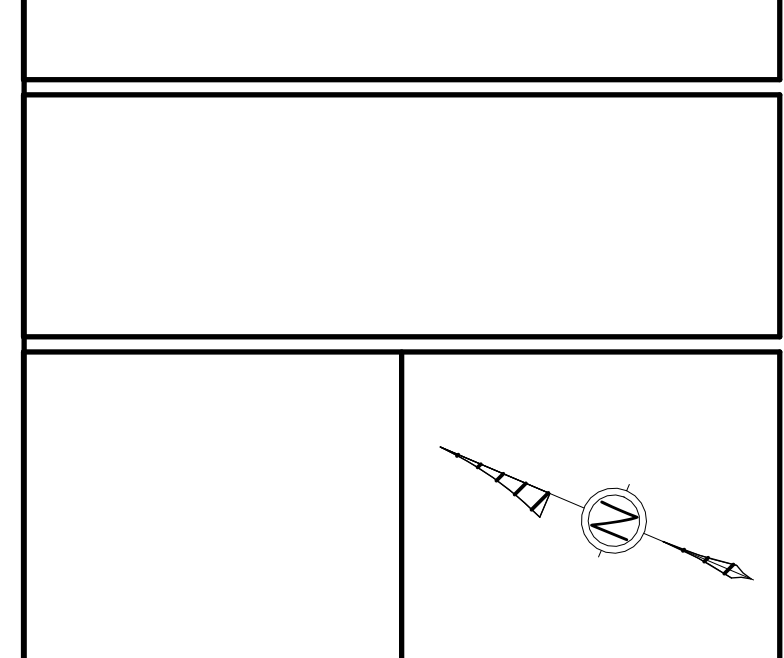
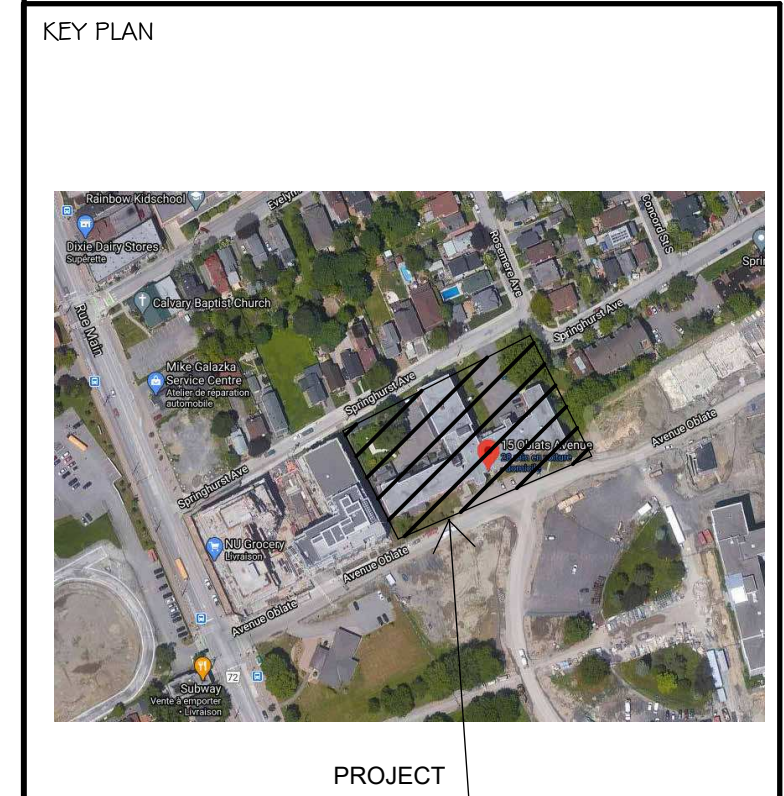

ALL CONTRACTORS TO VERIFY ALL DIMENSIONS ON SITE AND TO REPORT ALL ERRORS AND/OR OMISSIONS TO THE ARCHITECT.
ALL CONTRACTORS MUST COMPLY WITH ALL CODES AND BYLAWS AND OTHER AUTHORITIES HAVING JURISDICTION OVER THE WORK.
DO NOT SCALE DRAWINGS.
THIS DRAWING MAY NOT BE USED FOR CONSTRUCTION UNITS SIGNED BY THE ARCHITECT.
COPYRIGHT RESERVED.

DISCLAIMER
Due to the fact that AutoCAD is an electronic format and can be modified by other parties, intentionally or otherwise, without notice or indication of said modifications, Woodman Architect & Associates Ltd. reserves the right to remove all indices of its ownership and/or involvement in material from each electronic medium not held in its possession. This material shall not be used by any other project. In addition to 455-755 Arundel Private, the drawings should not be used for any other purpose except for which the material was intended by Woodman Architect & Associates Ltd. All drawings remain the property of Woodman Architect & Associates Ltd. and shall not be reproduced or revised without the Architect's express written permission. The CAD files are to be used in conjunction with the 'Issue for Tender' and 'Issue for Construction' PDF Drawing and discrepancies are to be reported to the Architect before proceeding with the work.

#	Description	Date
1	ISSUED FOR REVIEW	2022-02-18
2	ISSUED FOR REVIEW	2022-03-28

Forum/SLP 15 Oblats Limited Partnership

Forum

SMART LIVING PROPERTIES

ARCHITECT OF RECORD:
WOODMAN ARCHITECT & ASSOCIATES LTD.

PLANNERS:
FOTENN
FOTENN PLANNING + DESIGN

CONSULTANTS:
SURVEY: ANNIS, O'SULLIVAN, VOLLEBEKK LTD.
STRUCTURAL: D+M STRUCTURAL INC.
MECHANICAL: JAIN SUSTAINABILITY CONSULTANTS
CIVIL: W&P
ELECTRICAL: JAIN SUSTAINABILITY CONSULTANTS
LANDSCAPING: JAMES B. LENNOX & ASSOCIATES LTD.

PROJECT:
**15 OBLATS AVE,
OTTAWA**

DRAWING:
4TH FLOOR

DATE: 2022-03-18 9:59:55 AM	JOB NO.: 2019
SCALE: 1:100	DRAWING NO.:
DRAWN BY: A.D. - M.M. - A.S.	
REVIEWED BY: WOODMAN - E.W.	A104

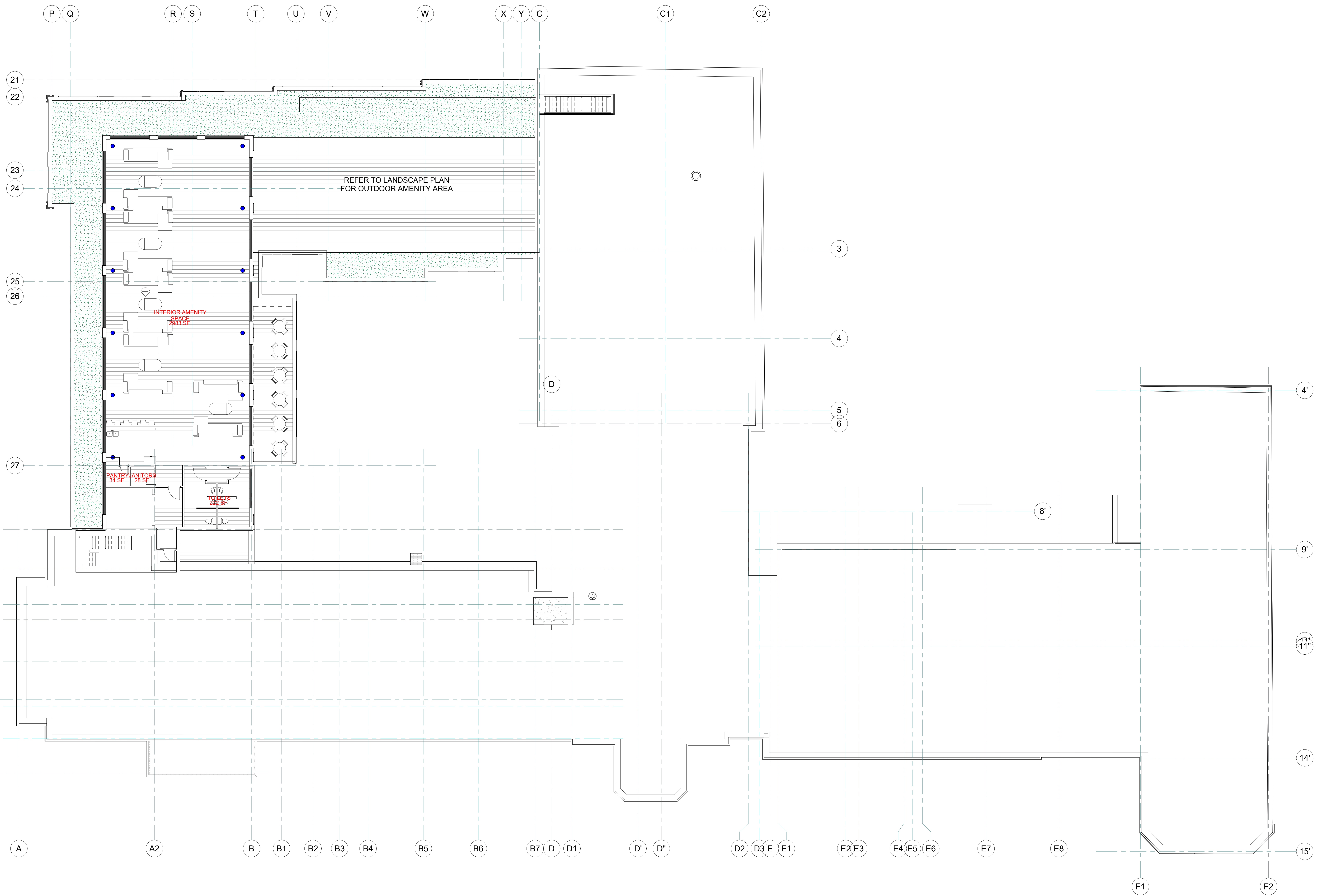

1 ROOF plan
1 : 100

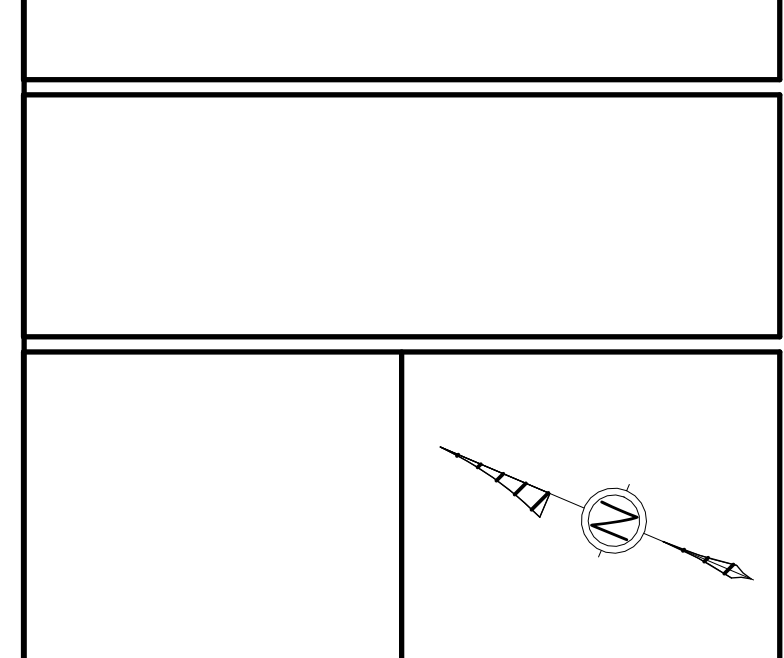
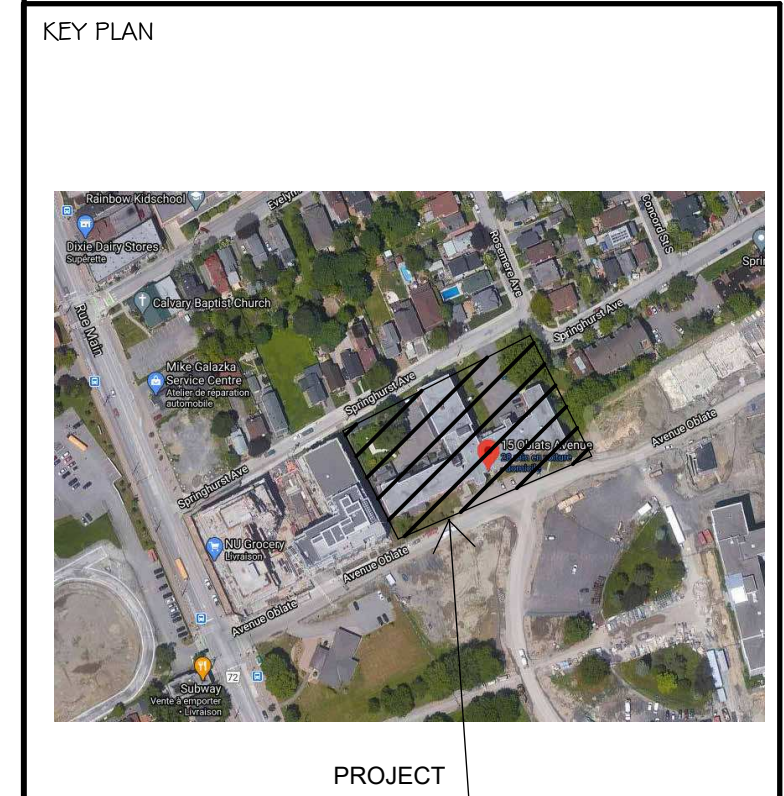

ALL CONTRACTORS TO VERIFY ALL DIMENSIONS ON SITE AND TO REPORT ALL ERRORS AND/OR OMISSIONS TO THE ARCHITECT.
ALL CONTRACTORS MUST COMPLY WITH ALL CODES AND BYLAWS AND OTHER AUTHORITIES HAVING JURISDICTION OVER THE WORK.
DO NOT SCALE DRAWINGS.
THIS DRAWING MAY NOT BE USED FOR CONSTRUCTION UNTIL SIGNED BY THE ARCHITECT.
COPYRIGHT RESERVED.

DISCLAIMER
Due to the fact that AutoCAD is an electronic format and can be modified by other parties, intentionally or otherwise, without notice or indication of said modifications, Woodman Architect & Associates Ltd. reserves the right to remove all indices of its ownership and/or involvement in material from each electronic medium not held in its possession. This material shall not be used by other parties or transferred to any other party for use in any other project. In addition to 455-755 Avenue Rivière, the drawings should not be used for any other purpose except for which the material was intended by Woodman Architect & Associates. All drawings remain the property of Woodman Architect & Associates Ltd. and shall not be reproduced or revised without the Architect's express written permission. The CAD files are to be read in conjunction with the 'Issue For Tender' and 'Issue For Construction' PDF Drawing and discrepancies are to be reported to the Architect before proceeding with the work.

#	Description	Date
1	ISSUED FOR REVIEW	2022-02-16
2	ISSUED FOR REVIEW	2022-03-28

Forum/SLP 15 Oblats Limited Partnership
Forum

SMART LIVING
PROPERTIES

ARCHITECT OF RECORD:
WOODMAN ARCHITECT & ASSOCIATES LTD.

PLANNERS:
FOTENN
FOTENN PLANNING + DESIGN

CONSULTANTS:
SURVEY: ANNIS, O'SULLIVAN, VOLLEBEKK LTD.
STRUCTURAL: D+M STRUCTURAL INC.
MECHANICAL: JAIN SUSTAINABILITY CONSULTANTS
CIVIL: W&P
ELECTRICAL: JAIN SUSTAINABILITY CONSULTANTS
LANDSCAPING: JAMES B. LENNOX & ASSOCIATES LTD.

PROJECT
**15 OBLATS AVE,
OTTAWA**

DRAWING:
ROOF PLAN

DATE: 2022-08-18 9:59:58 AM
SCALE: 1 : 100
DRAWN BY: A.D. - M.M. - A.S.
REVIEWED BY: E. WOODMAN - E.W.
DRAWING NO.:
A105

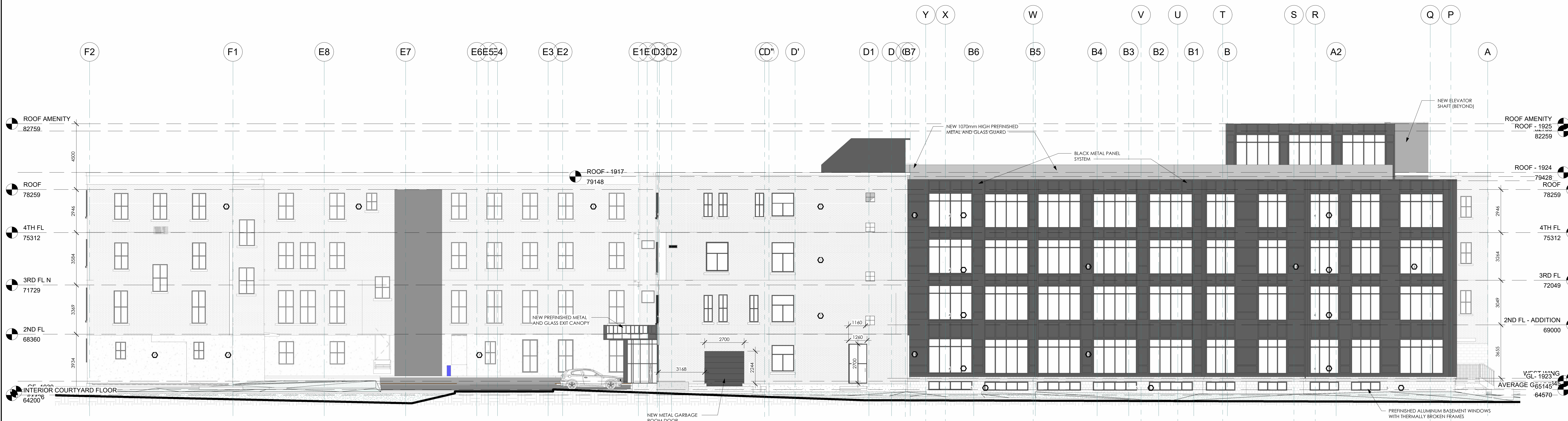

1 NORTH ELEVATION
1:100



2 EAST ELEVATION
1:100

- EXISTING BRICK
- ALUMINUM WINDOW SYSTEM
- METAL PANEL
- GLASS PANEL
- GLASS SEALING
- STONE
- CORRUGATED METAL PANEL SYSTEM
- CONCRETE BLOCK

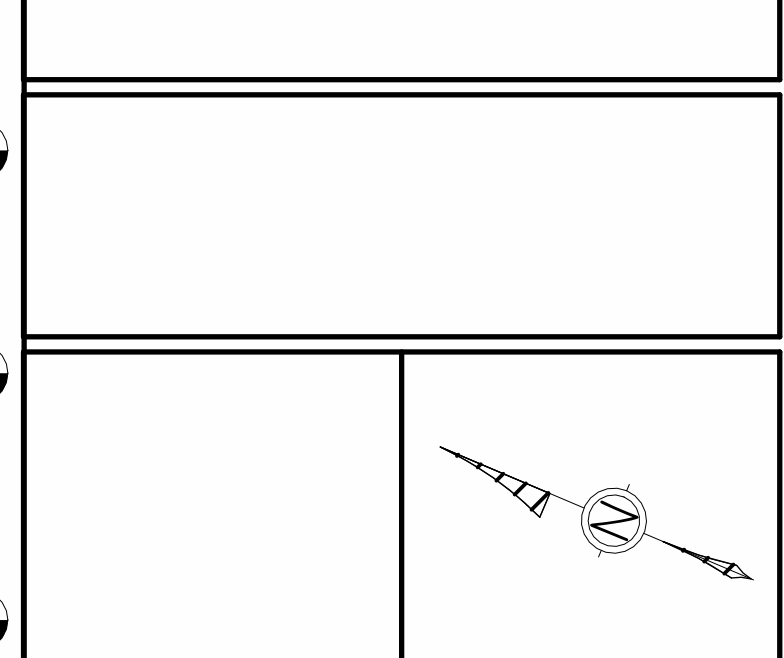
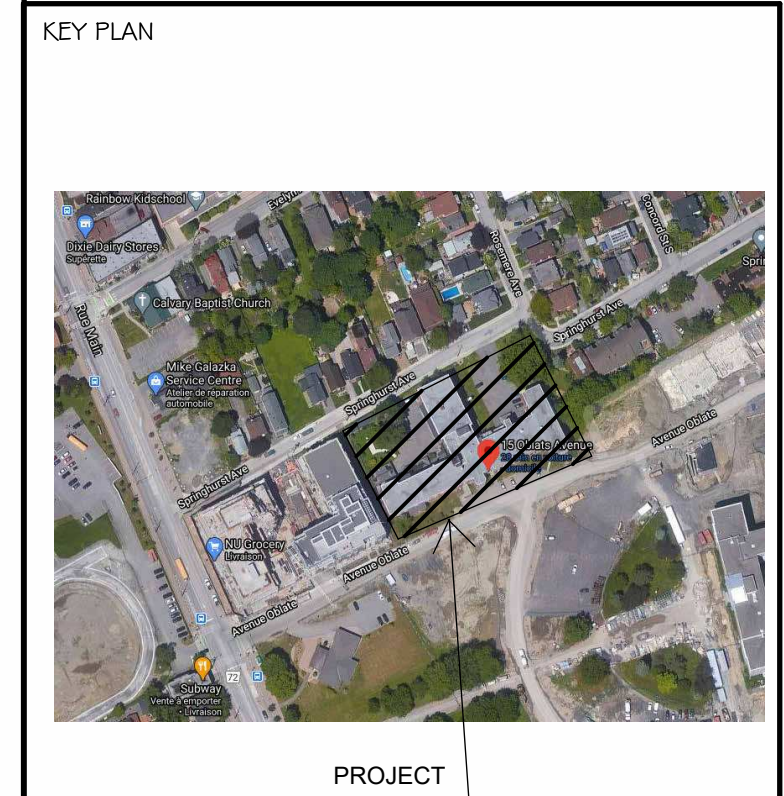

ALL CONTRACTORS TO VERIFY ALL DIMENSIONS ON SITE AND TO REPORT ALL ERRORS AND/OR OMISSIONS TO THE ARCHITECT.
ALL CONTRACTORS MUST COMPLY WITH ALL CODES AND BYLAWS AND OTHER AUTHORITIES HAVING JURISDICTION OVER THE WORK.
DO NOT SCALE DRAWINGS.
THIS DRAWING MAY NOT BE USED FOR CONSTRUCTION UNLESS SIGNED BY THE ARCHITECT.
COPYRIGHT RESERVED.

DISCLAIMER
Due to the fact that AutoCAD is an electronic format and can be modified by other parties, intentionally or otherwise, without notice or indication of said modifications, Woodman Architect & Associates Ltd. reserves the right to remove all indices of its ownership and/or involvement in material from each electronic medium not held in its possession. This material shall not be used by any other project or transferred to any other party for use in any other project. In addition to 655-755 Arundel Avenue, the drawings should not be used for any other purpose except for which the material was intended by Woodman Architect & Associates. All drawings remain the property of Woodman Architect & Associates Ltd. and shall not be reproduced or revised without the Architect's express written permission. The CAD files are to be read in conjunction with the 'Issue for Tender' and 'Issue for Construction' PDF Drawing and discrepancies are to be reported to the Architect before proceeding with the work.

#	Description	Date
1	ISSUED FOR REVIEW	2022-02-10
2	ISSUED FOR REVIEW	2022-03-28

Forum/SLP 15 Oblats Limited Partnership

Forum

SMART LIVING PROPERTIES

ARCHITECT OF RECORD:
WOODMAN ARCHITECT & ASSOCIATES LTD.

PLANNERS:
FOTENN
FOTENN PLANNING + DESIGN

CONSULTANTS:
SURVEY: ANNIS, O'SULLIVAN, VOLLEBEKK LTD.
STRUCTURAL: D+M STRUCTURAL INC.
MECHANICAL: JAIN SUSTAINABILITY CONSULTANTS
CIVIL: W&P
ELECTRICAL: JAIN SUSTAINABILITY CONSULTANTS
LANDSCAPING: JAMES B. LENNOX & ASSOCIATES LTD.

PROJECT
**15 OBLATS AVE,
OTTAWA**

DRAWING:
**ELEVATIONS - NORTH &
EAST**

DATE: 2022-08-18 10:00:27 AM	DATE NO.: 2019
SCALE: AS INDICATED	DRAWING NO.:
DRAWN BY: A.D. - M.M. - A.S.	
REVIEWED BY: WOODMAN - E.W.	A200

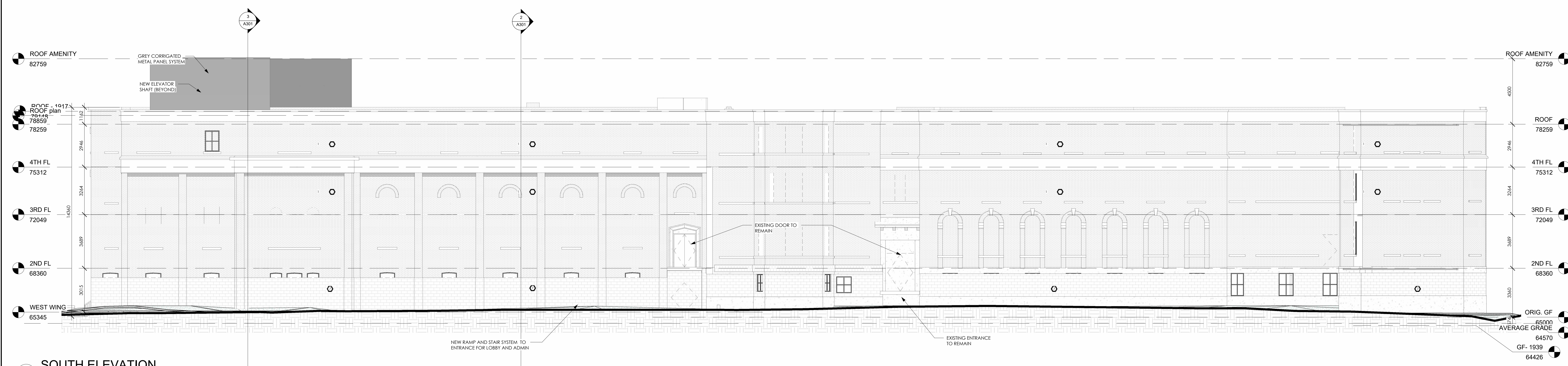

1 SOUTH ELEVATION
1 : 100

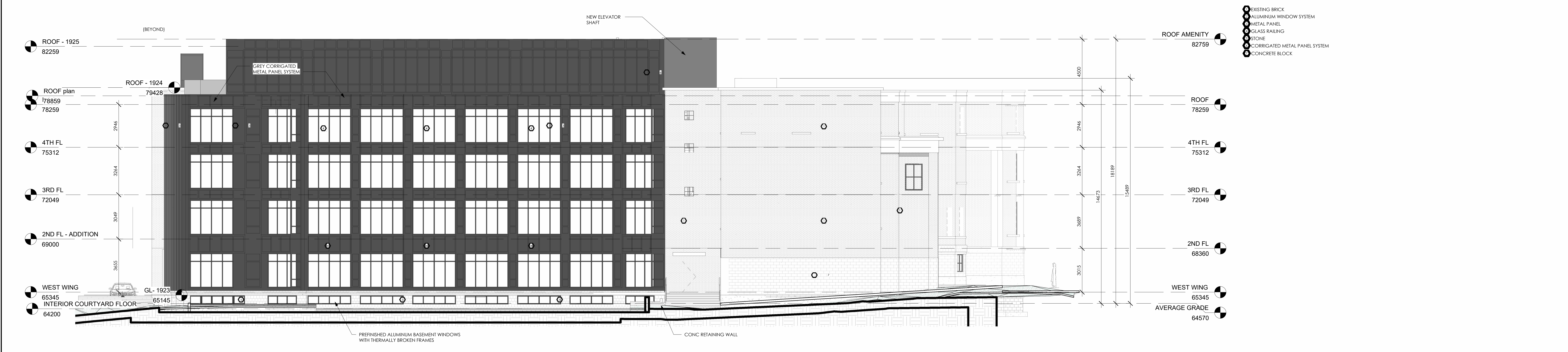

2 WEST ELEVATION
1 : 100

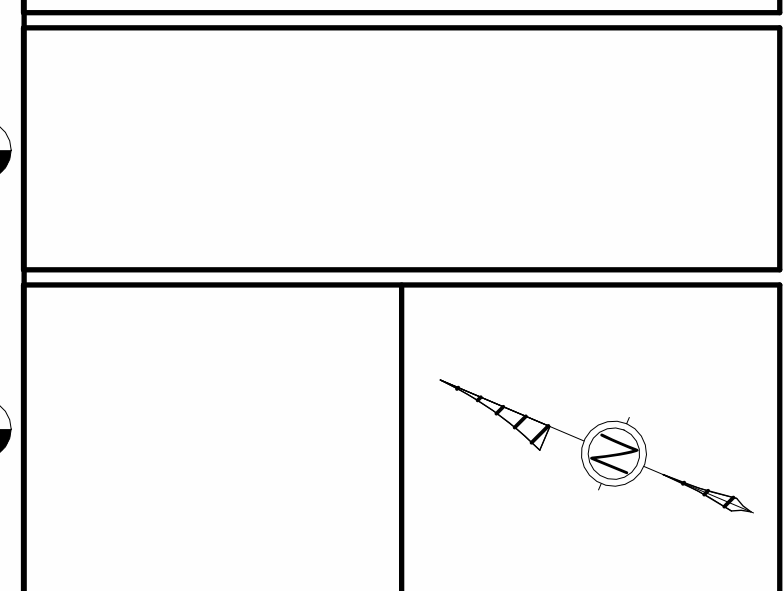
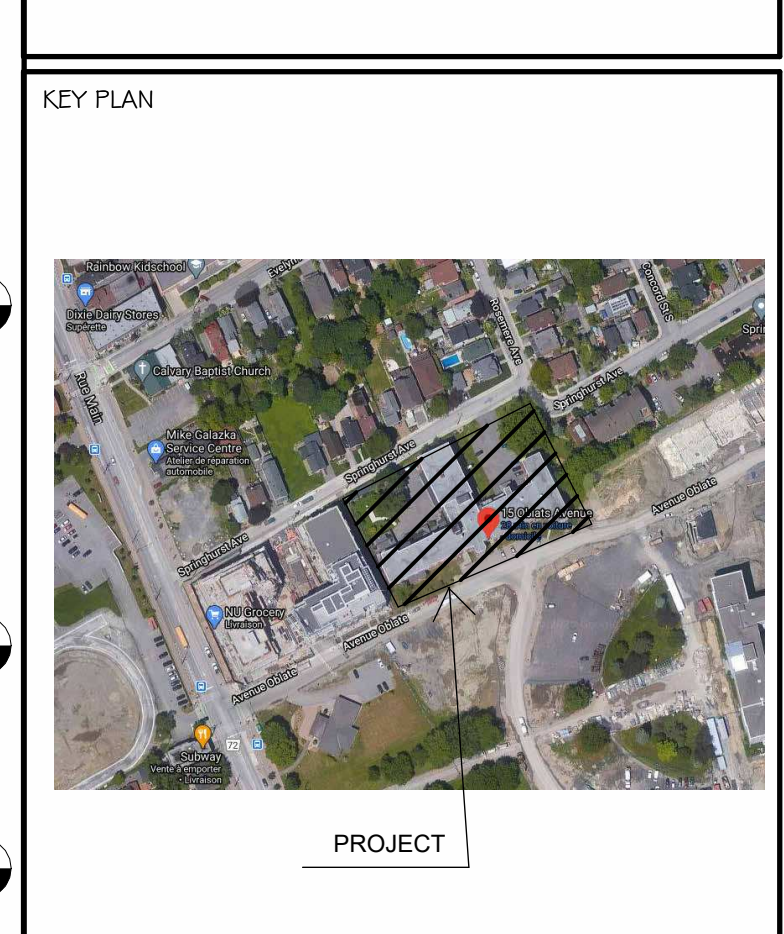

ALL CONTRACTORS TO VERIFY ALL DIMENSIONS ON SITE AND TO REPORT ALL ERRORS AND/OR OMISSIONS TO THE ARCHITECT.
ALL CONTRACTORS MUST COMPLY WITH ALL CODES AND BYLAWS AND OTHER AUTHORITIES HAVING JURISDICTION OVER THE WORK.
DO NOT SCALE DRAWINGS.
THIS DRAWING MAY NOT BE USED FOR CONSTRUCTION UNTIL SIGNED BY THE ARCHITECT.
COPYRIGHT RESERVED.

DISCLAIMER
Due to the fact that AutoCAD is an electronic format and can be modified by other parties, intentionally or otherwise, without notice or indication of said modifications, Woodman Architect & Associates Ltd. reserves the right to remove all indices of its ownership and/or involvement in material from each electronic medium not held in its possession. This material shall not be used by any other party for any other project. In addition to 455.755 A and Private, the drawings should not be used for any other purpose except for which the material was intended by Woodman Architect & Associates. All drawings remain the property of Woodman Architect & Associates Ltd. and shall not be reproduced or revised without the Architect's express written permission. The CAD files are to be used in conjunction with the 'Issue for Tender' and 'Issue for Construction' PDF Drawing and discrepancies are to be reported to the Architect before proceeding with the work.

#	Description	Date
1	ISSUED FOR REVIEW	2022-02-10
2	ISSUED FOR REVIEW	2022-03-28

Forum/SLP 15 Oblats Limited Partnership

Forum

SMART LIVING
PROPERTIES

ARCHITECT OF RECORD:
WOODMAN ARCHITECT & ASSOCIATES LTD.

PLANNERS:
FOTENN
FOTENN PLANNING + DESIGN

CONSULTANTS:
SURVEY: ANNIS, O'SULLIVAN, VOLLEBERG LTD.
STRUCTURAL: D+M STRUCTURAL INC.
MECHANICAL: JAIN SUSTAINABILITY CONSULTANTS
CIVIL: W&P
ELECTRICAL: JAIN SUSTAINABILITY CONSULTANTS
LANDSCAPING: JAMES B. LENNOX & ASSOCIATES LTD.

PROJECT
**15 OBLATS AVE,
OTTAWA**

DRAWING:
**ELEVATIONS - SOUTH &
WEST**

DATE: 2022-08-18 15:00:57 AM	DATE NO.: 2019
SCALE: AS INDICATED	DRAWING NO.:
DRAWN BY: A.D. - M.M. - A.S.	A201
REVIEWED BY: E. WOODMAN - E.W.	



2 COURTYARD EAST ELEVATION
1 : 50



1 COURTYARD NORTH ELEVATION
1 : 50

- EXISTING BRICK
- ALUMINUM WINDOW SYSTEM
- METAL PANEL
- GLASS RAILING
- STONE
- CORRUGATED METAL PANEL SYSTEM
- CONCRETE BLOCK

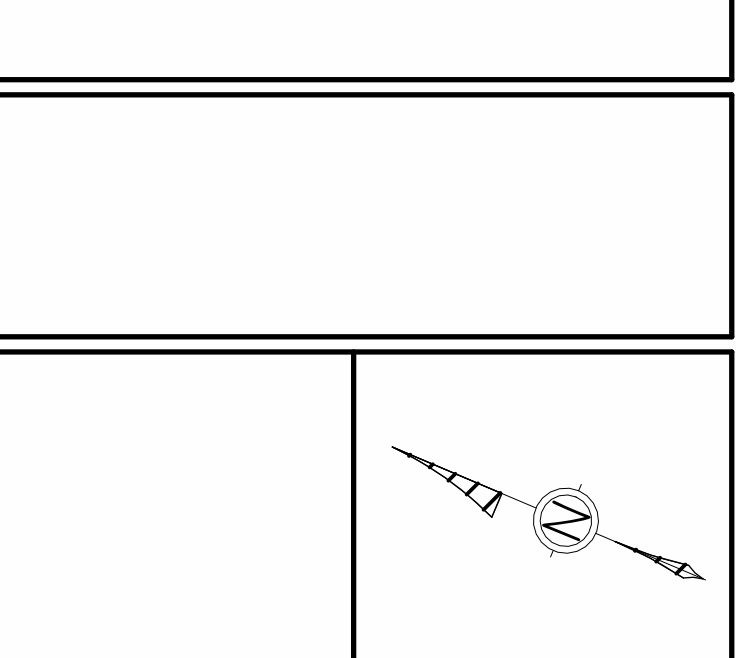
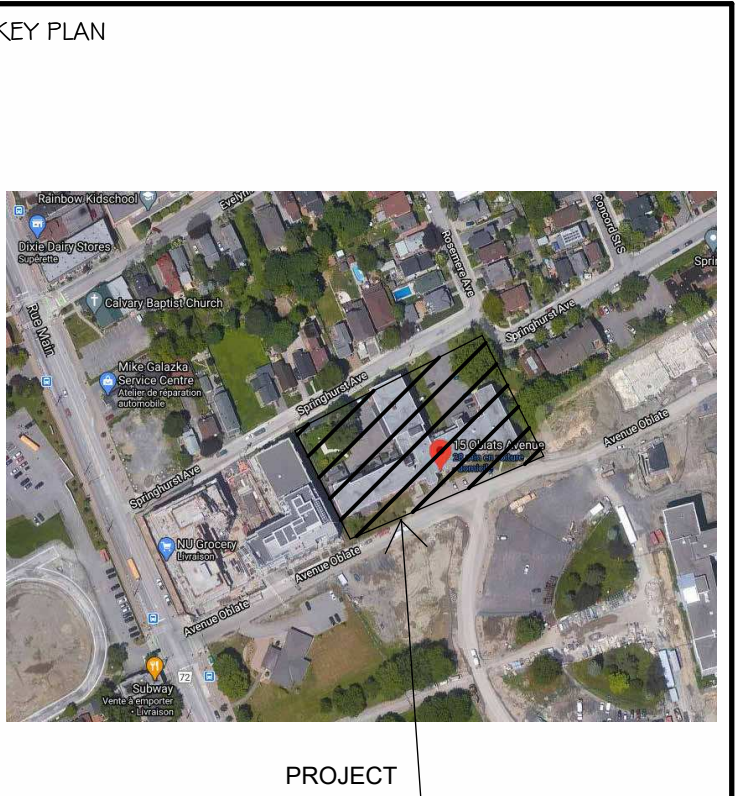

ALL CONTRACTORS TO VERIFY ALL DIMENSIONS ON SITE AND TO REPORT ALL ERRORS AND/OR OMISSIONS TO THE ARCHITECT.
ALL CONTRACTORS MUST COMPLY WITH ALL CODES AND BYLAWS AND OTHER AUTHORITIES HAVING JURISDICTION OVER THE WORK.
DO NOT SCALE DRAWINGS.
THIS DRAWING MAY NOT BE USED FOR CONSTRUCTION UNTIL SIGNED BY THE ARCHITECT.
COPYRIGHT RESERVED.

DISCLAIMER
Due to the fact that AutoCAD is an electronic format and can be modified by other parties, intentionally or otherwise, without notice or indication of said modifications, Woodman Architect & Associates Ltd. reserves the right to remove all indices of its ownership and/or involvement in material from each electronic medium not held in its possession. This material shall not be used by any other party for any other project. In addition to 455-755 Arundel Drive, the drawings should not be used for any other purpose except for which the material was intended by Woodman Architect & Associates Ltd. All drawings remain the property of Woodman Architect & Associates Ltd. and shall not be reproduced or revised without the Architect's express written permission. The CAD files are to be read in conjunction with the 'Issue For Tender' and 'Issue For Construction' PDF Drawing and discrepancies are to be reported to the Architect before proceeding with the work.

#	Description	Date
2	ISSUED FOR REVIEW	2022-03-28

Forum/SLP 15 Oblats Limited Partnership



CONSULTANTS:
 SURVEY: ANNIS, O'SULLIVAN, VOLLEBEKK LTD.
 STRUCTURAL: D+M STRUCTURAL INC.
 MECHANICAL: JAIN SUSTAINABILITY CONSULTANTS
 CIVIL: W&S
 ELECTRICAL: JAIN SUSTAINABILITY CONSULTANTS
 LANDSCAPING: JAMES & LENNOX & ASSOCIATES LTD.

PROJECT
15 OBLATS AVE,
OTTAWA

DRAWING:
ELEVATIONS -
COURTYARD NORTH &
EAST

DATE	SCALE	DRAWING NO.
2022-08-18 10:01:10 AM	AS INDICATED	2019
DRAWN BY: A.D. - M.M. - A.S.	REVIEWED BY: WOODMAN - E.W.	A202



1 COURTYARD SOUTH & WEST
1 : 50



2 COURTYARD WEST ELEVATION
1 : 50

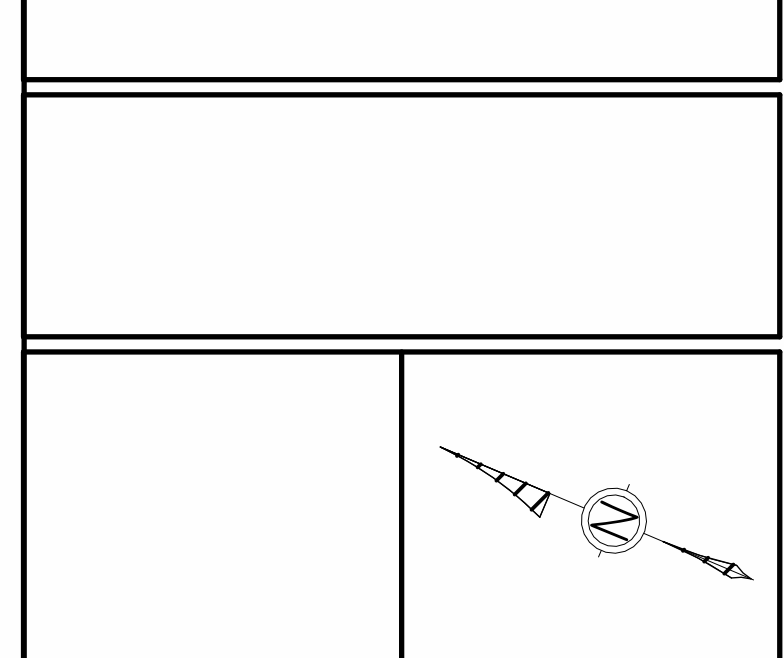
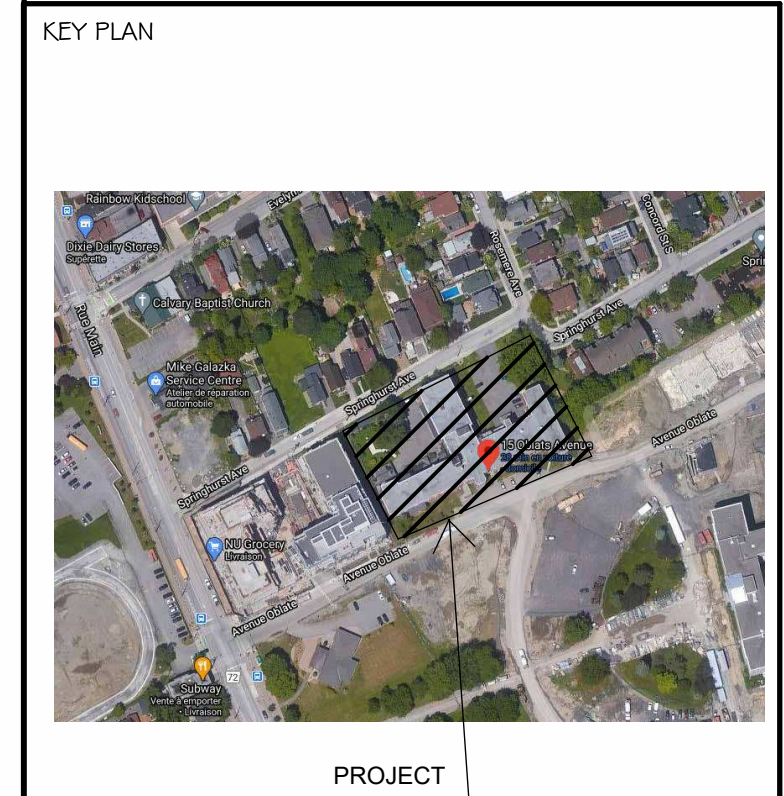

ALL CONTRACTORS TO VERIFY ALL DIMENSIONS ON SITE AND TO REPORT ALL ERRORS AND/OR OMISSIONS TO THE ARCHITECT.
ALL CONTRACTORS MUST COMPLY WITH ALL CODES AND BYLAWS AND OTHER AUTHORITIES HAVING JURISDICTION OVER THE WORK.
DO NOT SCALE DRAWINGS.
THIS DRAWING MAY NOT BE USED FOR CONSTRUCTION UNTIL SIGNED BY THE ARCHITECT.
COPYRIGHT RESERVED.

DISCLAIMER
Due to the fact that AutoCAD is an electronic format and can be modified by other parties, intentionally or otherwise, without notice or indication of said modifications, Woodman Architect & Associates Ltd. reserves the right to remove all indices of its ownership and/or involvement in material from each electronic medium not held in its possession. This material shall not be used by WestView Projects or transferred to any other party for use in any other project. In addition to 452-755 Arundel Avenue, the drawings should not be used for any other purpose except for which the material was intended by Woodman Architect & Associates Ltd. All drawings remain the property of Woodman Architect & Associates Ltd. and shall not be reproduced or revised without the Architect's express written permission. The CAD files are to be read in conjunction with the 'Issue For Tender' and 'Issue For Construction' PDF Drawing and discrepancies are to be reported to the Architect before proceeding with the work.

#	Description	Date
2	ISSUED FOR REVIEW	2022-03-28

Forum/SLP 15 Oblats Limited Partnership

Forum

SMART LIVING
PROPERTIES

ARCHITECT OF RECORD:
WOODMAN ARCHITECT & ASSOCIATES LTD.

PLANNERS:
FOTENN
FOTENN PLANNING + DESIGN

CONSULTANTS:
SURVEY: ANNIS, O'SULLIVAN, VOLLEBEK LTD.
STRUCTURAL: D+M STRUCTURAL INC.
MECHANICAL: JAIN SUSTAINABILITY CONSULTANTS
CIVIL: W&S
ELECTRICAL: JAIN SUSTAINABILITY CONSULTANTS
LANDSCAPING: JAMES & LENNOX & ASSOCIATES LTD.

PROJECT
**15 OBLATS AVE,
OTTAWA**

DRAWING:
**ELEVATIONS -
COURTYARD SOUTH &
WEST**

DATE: 2022-08-18 10:01:36 AM
SCALE: 1:50
DRAWN BY: A.D. - M.M. - A.S.
REVIEWED BY: E. WOODMAN - E.W.
DRAWING NO.: 2019
A203