

CONCEPT RENDERINGS - 3055 Richmond Road

2022-06-24

Proposed 4 Storey Residential Building

client

Azul Designs | 2277 Prospect Aveune, Ottawa ON

architect

unPoised Architecture INC | 5-16 Sweetland Avenue | Ottawa ON

- 01 - 3D views
- 02 - 3D views
- 03 - 3D views
- 04 - 3D views
- 05 - 3d views
- 06 - elevations



PROPERTY

CONCEPT RENDERINGS - 3055 Richmond Road

3D VIEWS



CONCEPT RENDERINGS - 3055 Richmond Road

3D VIEWS



CONCEPT RENDERINGS - 3055 Richmond Road

3D VIEWS

WINDOW SURROUNDS

- 10" proud aluminum clad trim
- located around fenestration in wood volume
- modern form of a pilaster



LANDSCAPE WALL

CANOPY

- over roof terrace



CONCEPT RENDERINGS - 3055 Richmond Road

3D VIEWS



WOOD LATTICE
- surrounding amenity space



STAIR VOLUME

CONCEPT RENDERINGS - 3055 Richmond Road

3D VIEWS

CANOPY
- connecting stair and elevator volumes



CANOPY
- over wood lattice and visible element
from street facade

CONCEPT RENDERINGS - 3055 Richmond Road

ELEVATIONS



south elevation

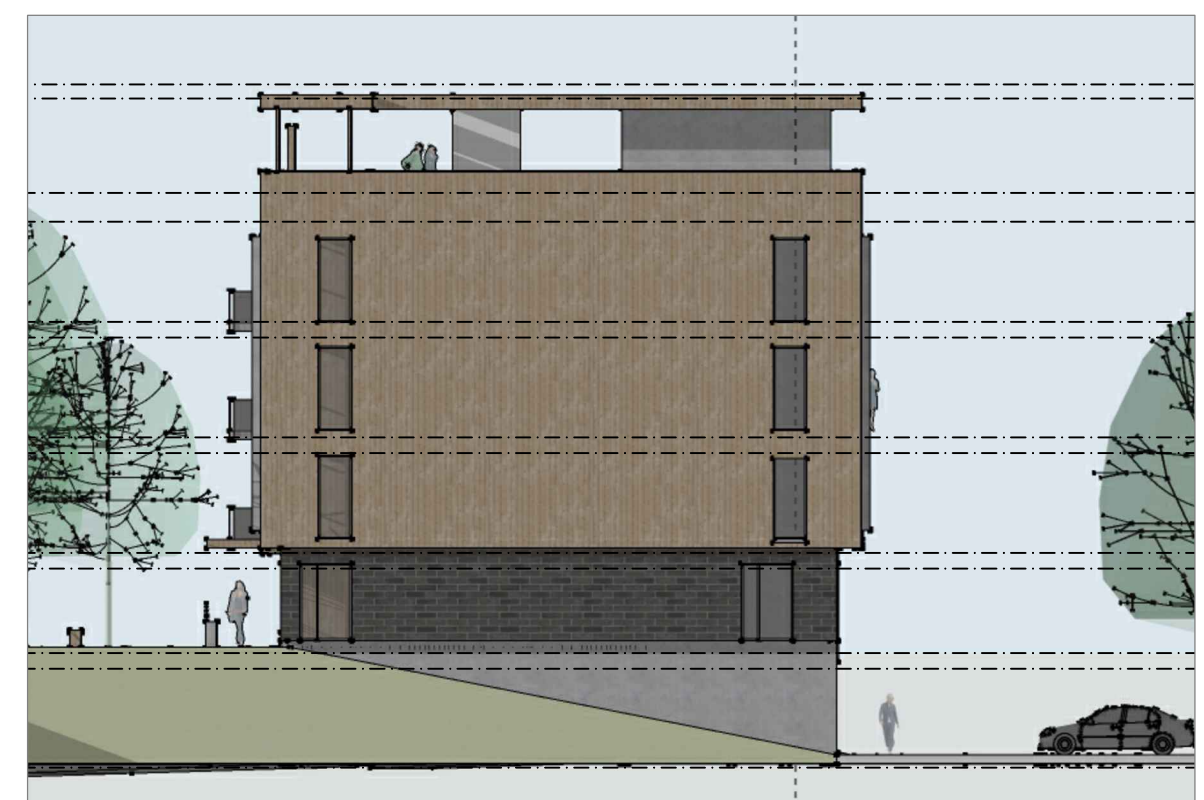

east elevation



north elevation



west elevation

* measurements in metres