

## Engineering

Land/Site  
Development  
Municipal  
Infrastructure  
Environmental/  
Water Resources  
Traffic/  
Transportation  
Recreational

## Planning

Land/Site  
Development  
Planning Application  
Management  
Municipal Planning  
Urban Design  
Expert Witness  
(LPAT)  
Wireless Industry

## Landscape Architecture

Streetscapes &  
Public Amenities  
Open Space, Parks &  
Recreation  
Community &  
Residential  
Commercial &  
Institutional  
Environmental  
Restoration

## 2510 St. Laurent Boulevard Ottawa, Ontario

### Planning Rationale and Design Brief



Prepared for: Claridge Homes

**2510 ST. LAURENT BOULEVARD  
OTTAWA, ONTARIO**

**PLANNING RATIONALE AND DESIGN BRIEF  
IN SUPPORT OF APPLICATIONS FOR  
SITE PLAN CONTROL,  
ZONING BY-LAW AMENDMENT,  
AND PLAN OF CONDOMINIUM**

Prepared for:

Claridge Homes



Prepared By:

**NOVATECH**

Suite 200, 240 Michael Cowpland Drive  
Ottawa, Ontario  
K2M 1P6

November 2022

Novatech File: 122040

Ref: R-2022-163

Revision 2: September 29, 2023

September 29, 2023

City of Ottawa  
Planning, Real Estate & Economic Development Department  
110 Laurier Avenue West, 4<sup>th</sup> Floor  
Ottawa, Ontario  
K1P 1J1

**Attention:** Kelby Lodoen Unseth, MCIP, RPP – Planner II

**Reference:** 2510 St. Laurent Boulevard  
Planning Rationale and Design Brief in support of applications for Site Plan Control, Zoning by-law Amendment, and Plan of Condominium  
City File No.: D07-12-22-0155 and D02-02-22-0101  
Our File No.: 122040

---

Novatech is pleased to submit this revised Planning Rationale and Design Brief on behalf of Claridge Homes in support of Site Plan Control, Zoning By-law Amendment, and Plan of Condominium applications for the properties municipally known as 2990 and 3000 Conroy Road, 2425 Don Reid Drive, and 2502 and 2510 St. Laurent Boulevard in the City of Ottawa, herein referred to as the “Subject Site”.

Claridge Homes is proposing to construct a Planned Unit Development consisting of 160 townhouses on private streets. A portion of the Subject Site will be dedicated as a future public park. The proposed development will be accessed from Don Reid Drive and St. Laurent Boulevard.

Following the initial submission, the Site Plan has been revised to remove the northern portions of 1900 and 1920 Walkley Road which are intended for the future development of a retirement home, residential care facility, and apartment dwelling and will be subject to separate Site Plan Control applications. This area is included in the proposed Zoning By-law Amendment application. The Subject Site is currently zoned as “General Mixed Use, Urban Exception 1327” (GM [1327]). A Zoning By-law Amendment application is required to facilitate the proposed development.

This revised Planning Rationale demonstrates how the proposed development is consistent with the Provincial Policy Statement (2020), conforms to the City of Ottawa Official Plans (2003 and 2022), and complies with the general provisions of Zoning By-law 2008-250.

Should you have any questions or comments, please do not hesitate to contact me.

Sincerely,

**NOVATECH**



Robert Tran, M.Pl.  
Planner

# Table of Contents

<b>1.0</b>	<b>INTRODUCTION</b> .....	<b>1</b>
1.1	Description of Subject Site .....	1
1.2	Site Location and Community Context.....	4
1.2.1	<i>Transportation Framework and Linkages</i> .....	8
<b>2.0</b>	<b>PROPOSED DEVELOPMENT</b> .....	<b>10</b>
<b>3.0</b>	<b>PROPOSED ZONING BY-LAW AMENDMENT</b> .....	<b>11</b>
<b>4.0</b>	<b>PLANNING POLICY AND REGULATORY FRAMEWORK</b> .....	<b>12</b>
4.1	Provincial Policy Statement (2020) .....	12
4.2	City of Ottawa Official Plan.....	14
4.2.1	<i>City of Ottawa Official Plan (2003, as amended)</i> .....	14
4.2.2	<i>City of Ottawa Official Plan (2022)</i> .....	16
4.2.3	<i>Scoped Design Brief</i> .....	21
4.2.4	<i>Scenic Route</i> .....	25
4.3	Zoning By-law 2008-250.....	27
<b>5.0</b>	<b>PUBLIC CONSULTATION STRATEGY</b> .....	<b>28</b>
<b>6.0</b>	<b>CONCLUSION</b> .....	<b>28</b>

## Appendices

Appendix A: Site Plan

Appendix B: Pedestrian Circulation Plan

Appendix C: Building Elevations

Appendix D: Cross Sections

## Tables

Table 1: 15 Minute Neighbourhood Characteristics (per new Official Plan, Table 8)

Table 2: General Characteristics of Urban and Suburban Built Form and Site Design (per new Official Plan, Table 6)

## Figures

Figure 1: Subject Site (image base: GeoOttawa, 2021)

Figure 2: Subject Site looking north from St. Laurent Boulevard

Figure 3: Subject Site looking west from Conroy Road

Figure 4: Subject Site looking northeast from Don Reid Drive

Figure 5: Subject Site looking south from Walkley Road

Figure 6: Looking north-west across Walkley Road at the multi-use pathway

Figure 7: Looking north at the adjacent commercial plaza

Figure 8: Looking northwest at the developing office plaza ("The Conroy")

Figure 9: Looking east across Conroy Road at the proposed location of three new warehouse buildings

Figure 10: Looking northeast at the existing office building at 2520 St. Laurent Boulevard

Figure 11: Looking south at the existing office building at 2515 St. Laurent Boulevard

Figure 12: Looking west at the entrances to the Swish Clean-it Centre building and the EarlyON Child and Family Centre

Figure 13: Excerpt of new Official Plan Schedule C4

Figure 14: Excerpt of new Official Plan Schedule C3

Figure 15: Excerpt of new Official Plan Schedule C2

Figure 16: Excerpt of the revised Site Plan

Figure 17: Excerpt of Pedestrian Circulation Plan

Figure 18: Excerpt of the previous Official Plan - Schedule B Urban Policy Plan

Figure 19: Excerpt of new Official Plan Schedule A - Transect Policy Area

Figure 20: Excerpt of new Official Plan Schedule B3 - Outer Urban Transect

Figure 21: Conceptual rendering of the proposed townhouses (image credit: LightCACHE)

Figure 22: Excerpt of current Official Plan "Schedule I - Scenic Entry Routes"

Figure 23: Excerpt of new Official Plan "Schedule C13 - Scenic Routes"

## 1.0 INTRODUCTION

Novatech was retained by Claridge Homes (“Claridge”) to prepare this revised Planning Rationale and Design Brief in support of Site Plan Control, Zoning By-law Amendment, and Plan of Condominium applications for the Subject Site, which consists of 2990 and 3000 Conroy Road, 2425 Don Reid Drive, and 2502 and 2510 St. Laurent Boulevard in the City of Ottawa. This report uses the municipal address “2510 St. Laurent Boulevard” to refer to the whole Subject Site.

Claridge is proposing to construct a Planned Unit Development consisting of 160 townhomes on private streets. A portion of the Subject Site will be dedicated as a future public park. The proposed development will be accessed from Don Reid Drive and St. Laurent Boulevard.

This revised Planning Rationale and Design Brief describes the Subject Site and surrounding context, details the proposed development and Zoning By-law Amendment, and demonstrates that it is consistent with the Provincial Policy Statement (2020), conforms to the City of Ottawa Official Plans (2003 and 2022), and complies with the City of Ottawa Zoning By-law 2008-250.

### 1.1 Description of Subject Site

The Subject Site is in Ward 10 (Gloucester-Southgate) of the City of Ottawa and is bound by portions of 1900 and 1920 Walkley Road to the north, Conroy Road to the east, St. Laurent Boulevard to the south, and Don Reid Drive to the west, as shown in **Figure 1**. The Subject Site is comprised of a number of existing legal plans, but is generally legally described as Part of Lots A and I, Concession 4 (Rideau Front), Geographic Township of Gloucester.

The Subject Site is irregularly shaped comprising of six parcels under Claridge’s ownership with a total area of 4.86 hectares and frontages of approximately 115.45 metres on Conroy Road, 105.15 metres on St. Laurent Boulevard, and 124.31 metres on Don Reid Drive.



**Figure 1:** Subject Site (image base: GeoOttawa, 2021)

The Subject Site is currently undeveloped and largely vegetated. It was previously developed with commercial and office buildings that were demolished circa 2006/2007. Images of the Subject Site are provided in **Figures 2 to 5** below.

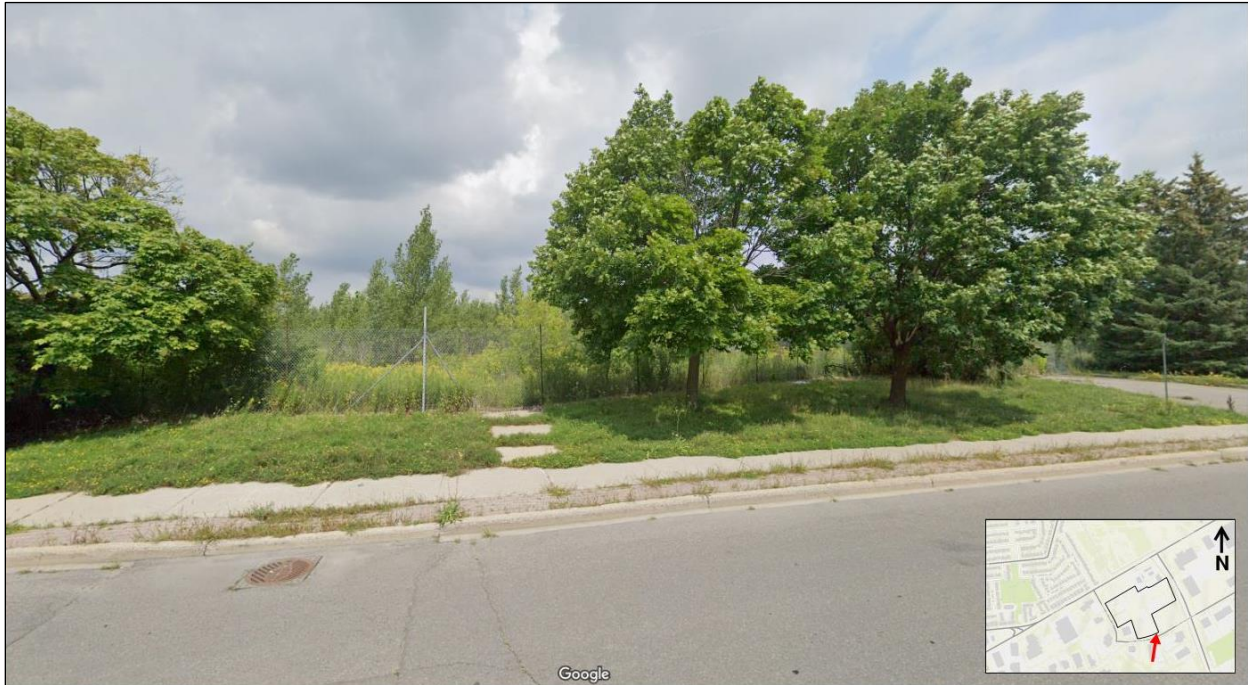

**Figure 2:** Subject Site looking north from St. Laurent Boulevard



**Figure 3:** Subject Site looking west from Conroy Road



**Figure 4:** Subject Site looking northeast from Don Reid Drive



**Figure 5:** Subject Site looking south from Walkley Road



## 1.2 Site Location and Community Context

The Subject Site is situated between established residential neighbourhoods on the north side of Walkley Road and a large employment and industrial area on the south side of Walkley Road. Further detail is provided in **Figures 6 to 12** and the description of surrounding land uses below.

### North:

The portion of 1900 and 1920 Walkley Road abutting the Subject Site to the north is included in the proposed Zoning By-law Amendment application but will be subject to separate future Site Plan Control applications for a retirement home, residential care facility, and apartment dwelling. A large vacant City-owned parcel is located across from the Subject Site on the north side of Walkley Road with the existing low-density residential neighbourhoods of Guildwood Estates and Elmvale-Canterbury abutting it to the west and east, respectively. A National Capital Commission (NCC) multi-use pathway (MUP) runs north through this City parcel from Walkley Road to the Kilborn Community Gardens and further north to Lynda Lane Park and Smyth Road.

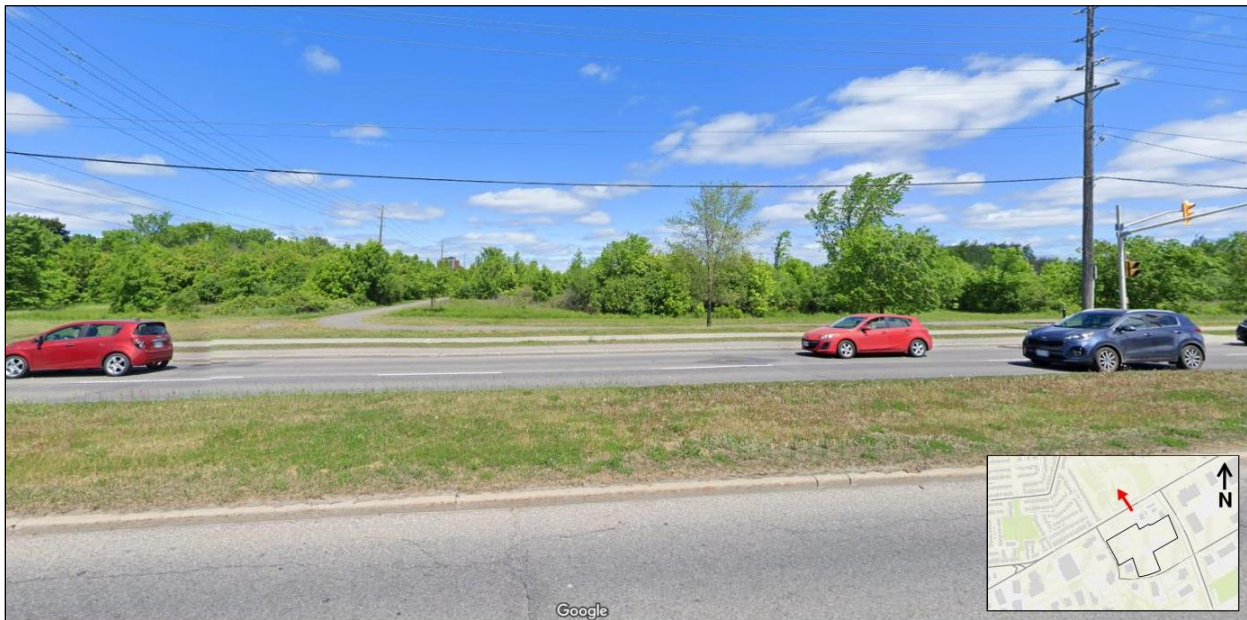

**Figure 6:** Looking north-west across Walkley Road at the multi-use pathway

### East:

A commercial plaza located at the southwest corner of Conroy Road and Walkley Road abuts the northeast portion of the Subject Site. The plaza contains a Tim Horton's/Wendy's building, an Esso gas station and car wash with a Circle K convenience store, and a Boston Pizza restaurant.

A two-storey office building development, known as "The Conroy", is developed at the northwest corner of Conroy Road and St. Laurent Boulevard and abuts the southeast portion of the Subject Site.

The property immediately east of Conroy Road (2935 Conroy Road and 2020 Walkley Road) is currently subject to *Zoning By-law Amendment (City File No.: D02-02-21-0021)* and *Site Plan Control (City File No.: D07-12-21-0036)* applications for the phased development of three new warehouse buildings. The existing buildings, which contain a range of uses including offices, a research and development centre, a

community health and resource centre, and a recreational and athletic centre, are proposed to be demolished.



Figure 7: Looking north at the adjacent commercial plaza



Figure 8: Looking northwest at the developing office plaza ("The Conroy")



**Figure 9:** Looking east across Conroy Road at the proposed location of three new warehouse buildings

**South:**

A two-storey office building at 2520 St. Laurent Boulevard abuts the southwest portion of the Subject Site. One- and two-storey office buildings are located south of St. Laurent Boulevard as part of the Ottawa Business Park. The Ottawa Business Park includes a greenspace corridor and soccer fields located along the hydro transmission corridor within 400 metres of the Subject Site.

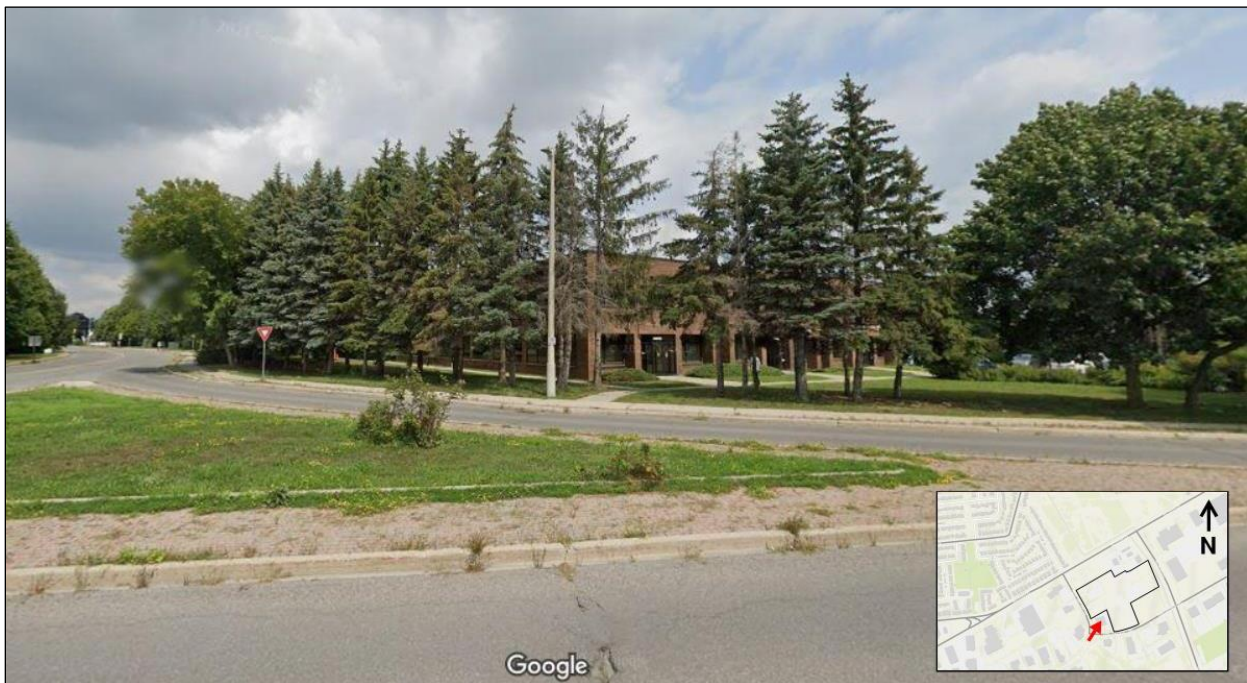

**Figure 10:** Looking northeast at the existing office building at 2520 St. Laurent Boulevard



**Figure 11:** Looking south at the existing office building at 2515 St. Laurent Boulevard

**West:**

Immediately west of Don Reid Drive from the Subject Site is the Cornerstone EarlyON Child and Family Centre and the Heatherington Nursery School, as well as a Swish Clean-it Centre building. Office and warehouse uses continue to the west and southwest of the Subject Site.



**Figure 12:** Looking west at the entrances to the Swish Clean-it Centre building and the EarlyON Child and Family Centre

### 1.2.1 Transportation Framework and Linkages

Walkley Road and Conroy Road are designated as arterial roads whereas Don Reid Drive and St. Laurent Boulevard are designated as collector roads per “Schedule C4 – Urban Road Network” of the Official Plan, as shown in **Figure 13**.



**Figure 13:** Excerpt of new Official Plan Schedule C4

Within proximity of the Subject Site, concrete sidewalks are located along both sides of Walkley Road, along the east side of Don Reid Drive, along the north side of St. Laurent Boulevard, and along the east side of Conroy Road. An asphalt multi-use pathway (MUP) is also located on the west side of Conroy Road. This MUP is designated as a Major Pathway on “Schedule C3 – Active Transportation Network” in the Official Plan (see **Figure 14**) and continues along the north side of Walkley Road and through the City-owned open space as described above. Bike lanes are also provided in both directions on Conroy Road.

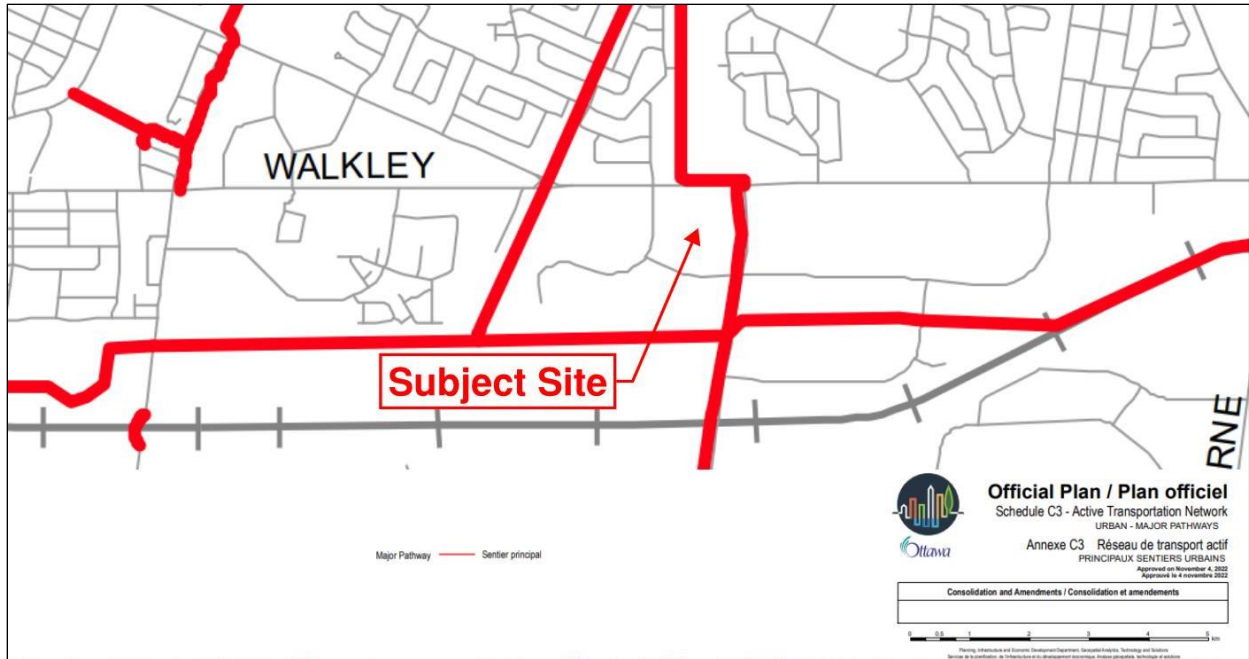

Figure 14: Excerpt of new Official Plan Schedule C3

The Subject Site is well served by transit routes. Conroy Road and Walkley Road are both part of the Rapid Transit Network with Conroy Road designated as a “Transit Priority Route” and Walkley Road designated as Transitway – At-Grade Crossings per “Schedule C2 – Transit Network (Ultimate)” in the Official Plan (see Figure 15). Please refer to the revised Transportation Impact Assessment, prepared by Novatech, dated September 29, 2023 for detailed information about OC Transpo transit stops and routes in proximity to Subject Site.

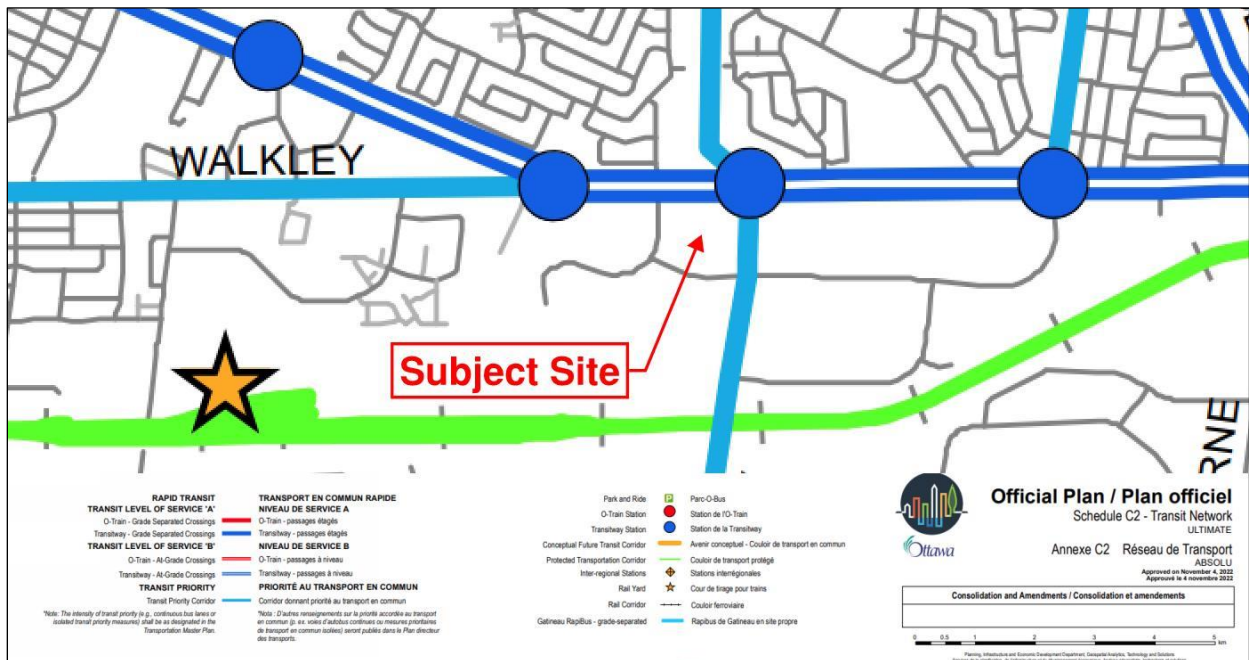

Figure 15: Excerpt of new Official Plan Schedule C2



provide a direct connection to the proposed park and improve pedestrian circulation through the development. Please see the revised Pedestrian Circulation Plan in **Appendix B** of this report for an illustration of the proposed and existing pedestrian network.

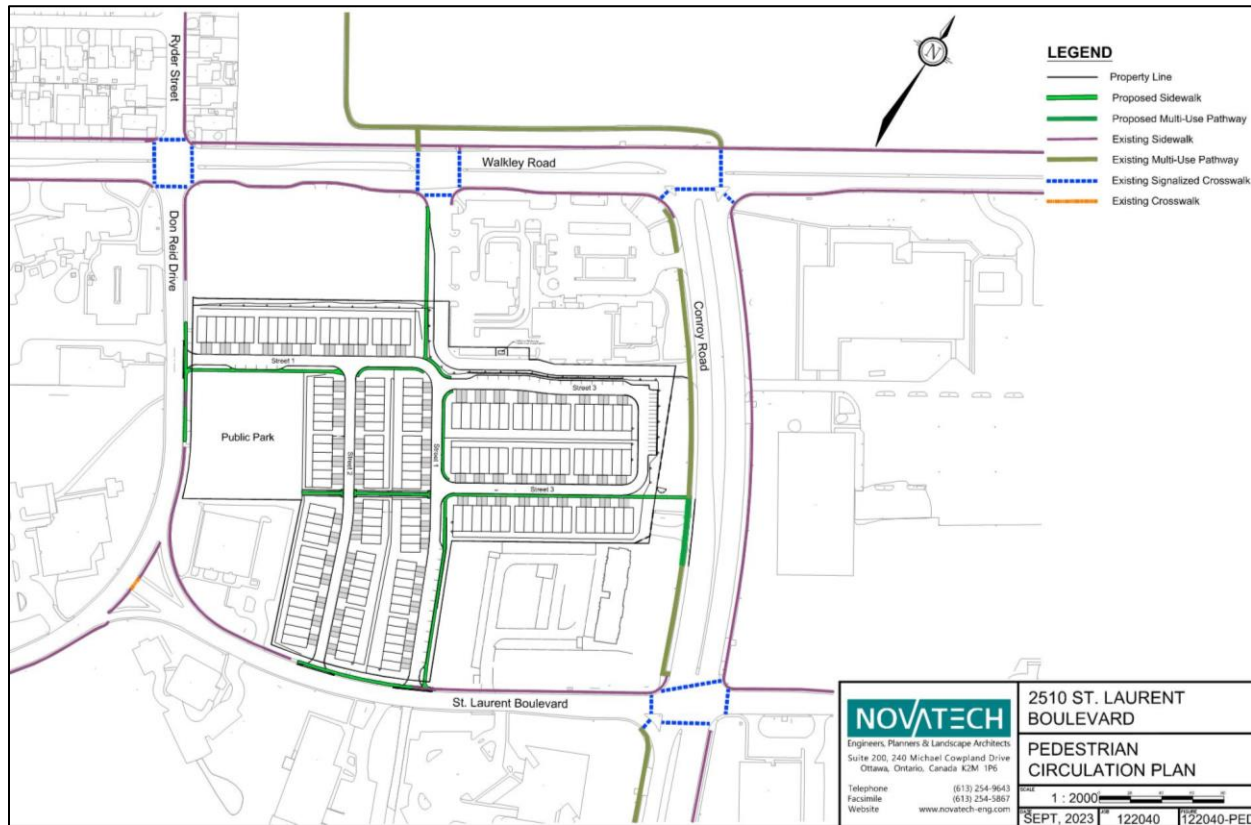

Figure 17: Excerpt of Pedestrian Circulation Plan

The proposed public park is 0.59 hectares in area and has approximately 79 metres of frontage along Don Reid Drive and 77 metres of frontage along Street 1. The location of the park avoids frontage on busy arterial roads while providing two street frontages along Don Reid Drive (a public street) and proposed Street 1 as shown on the Site Plan.

The proposed development will be subject to a condominium to share in the cost and maintenance of common elements. Details of the condominium will be determined through the development review process and a Draft Plan of Condominium will be submitted separately.

### 3.0 PROPOSED ZONING BY-LAW AMENDMENT

Although not part of this Site Plan Control or Plan of Condominium applications, the abutting lands owned by Claridge to the north of the Subject Site (labelled as “Additional Lands Owned by Applicant” on the Site Plan) are included in this Zoning By-law Amendment application and are intended for the future development of a retirement home, residential care facility, and apartment dwelling.

The Subject Site is currently zoned “General Mixed Use, Urban Exception 1327” (GM[1327]). Exception 1327 applies additional provisions to the GM zone specific to the large format retail use that was formerly



planned for the Subject Site. These provisions are no longer applicable to the proposed residential development.

The parent GM zone permits the proposed uses for Claridge's lands being "Planned Unit Development", "Townhouse Dwelling", "Retirement Home", "Residential Care Facility", and "Apartment Dwelling".

The proposed development for the Subject Site has largely been designed to comply with the provisions of the GM zone. A new Urban Exception "GM[XXXX]" is proposed to remove the following GM provisions:

- Remove provision 187(3)(g), which requires a Maximum Floor Space Index (FSI) of 2, *unless otherwise shown*.
- Remove provision 187(h)(i), (ii), and (iii), which requires a *minimum width of landscape area (i) abutting a street: 3m; (ii) abutting a residential or institutional zone: 3m; (iii) all other cases: no minimum*.

It is also proposed to rezone the lands intended for the public park from GM[1327] to Parks and Open Space (O1).

## 4.0 PLANNING POLICY AND REGULATORY FRAMEWORK

### 4.1 Provincial Policy Statement (2020)

The Provincial Policy Statement, 2020 (PPS) was issued under Section 3 of the Planning Act and came into effect on May 1, 2020. The PPS provides policy direction on matters of provincial interest and sets the foundation for regulating the development and use of all land. All decisions affecting planning matters must "be consistent with" policies of the PPS. The following demonstrates that the proposed development is consistent with applicable policies of the PPS.

#### ***Building Strong Healthy Communities***

Policy 1.1.1 states that:

*"Healthy, liveable and safe communities are sustained by:*

- a) promoting efficient development and land use patterns which sustain the financial well-being of the Province and municipalities over the long term;*
- b) accommodating an appropriate affordable and market-based range and mix of residential types (including single-detached, additional residential units, multi-unit housing, affordable housing and housing for older persons), employment (including industrial and commercial), institutional (including places of worship, cemeteries and long-term care homes), recreation, park and open space, and other uses to meet long-term needs;*
- c) avoiding development and land use patterns which may cause environmental or public health and safety concerns;*
- d) avoiding development and land use patterns that would prevent the efficient expansion of settlement areas in those areas which are adjacent or close to settlement areas;*
- e) promoting the integration of land use planning, growth management, transit-supportive development, intensification and infrastructure planning to achieve cost-effective development patterns, optimization of transit investments, and standards to minimize land consumption and servicing costs;*

- f) *improving accessibility for persons with disabilities and older persons by addressing land use barriers which restrict their full participation in society;*
- g) *ensuring that necessary infrastructure and public service facilities are or will be available to meet current and projected needs;*
- h) *promoting development and land use patterns that conserve biodiversity; and*
- i) *preparing for the regional and local impacts of a changing climate.”*

The proposed development represents an efficient use of a vacant urban site that contributes to a range of residential dwelling types within the community. The proposed development is in proximity to a range of recreational, commercial, employment, and institutional uses which supports the use of the surrounding active and public transportation systems by future residents of the development and reduces the need to rely on personal vehicles.

Policy 1.5.1(b) states that:

*“Healthy, active communities should be promoted by:*

- b) *planning and providing for a full range and equitable distribution of publicly accessible built and natural settings for recreation, including facilities, parklands, public spaces, open space areas, trails and linkages, and, where practical, water-based resources”*

The proposed development contributes to the equitable distribution of publicly accessible recreational spaces in the community by providing a public park, as shown on the Site Plan.

### ***Wise Use and Management of Resources***

Section 2.0 of the PPS provides policies for the protection and management of natural heritage, water, agriculture, mineral aggregate, petroleum, and cultural heritage and archaeological resources for their economic, environmental, and social benefits. These resource interests have been reviewed in the context of the proposed development, as summarized below:

- Section 2.1 – Natural Heritage: There are no natural heritage features within or adjacent to the Subject Site.
- Section 2.2 – Water: There are no water features within or adjacent to the Subject Site.
- Section 2.3 – Agriculture: The Subject Site is located within the urban boundary and will not impact prime agricultural areas.
- Section 2.4 – Minerals and Petroleum: The proposed development has no impact on the supply of mineral and petroleum resources.
- Section 2.5 – Mineral Aggregate Resources: The proposed development has no impact on the supply of mineral aggregate resources.
- Section 2.6 – Cultural Heritage and Archaeology: The Subject Site is not identified as having cultural heritage or archaeological potential.

### **Protecting Public Health and Safety**

Section 3.0 of the PPS states that development shall be directed away from areas of natural or human-made hazards where there is an unacceptable risk to public health or safety, or of property damage, and not create new or aggravate existing hazards.

Regarding Section 3.1 – Natural Hazards, a revised Geotechnical Investigation report was prepared by Paterson Group (dated May 24, 2023, Report No. PG6149-1, Revision 2) to determine the subsurface conditions of the Subject Site and provide geotechnical recommendations for the design and construction of the proposed development. The report finds that the Subject Site is suitable for the proposed residential development.

Regarding Section 3.2 – Human-Made Hazards, Phase I and II Environmental Site Assessments (ESA) were prepared by Paterson Group to identify any environmental concerns with the potential to impact the Subject Site:

- The revised Phase I ESA (dated May 24, 2023, Report No. PE5607-1R) identified nine potentially contaminating activities (PCA) within the Subject Site resulting in seven areas of potential environmental concern (APEC). Based on these findings, the Phase I ESA recommended that a Phase II ESA be completed.
- The Phase II ESA (dated May 3, 2022, Report No. PE5607-2) assessed the seven APECs by obtaining various soil and groundwater samples and determined that all the samples were in compliance with the Ministry of Environmental Conservation and Parks (MECP) Table 3 Standards. As such, the Phase II ESA concluded that no further environmental investigation for the Subject Site was required.

**The proposed development is consistent with the policies of the Provincial Policy Statement (2020).**

## **4.2 City of Ottawa Official Plan**

The City of Ottawa's Official Plan was adopted by City Council on November 24, 2021. Since the previous report was written, the new Official Plan received approval from Ontario's Ministry of Municipal Affairs and Housing (MMAH) on November 4, 2022. As the applications were filed under the previous Official Plan (2003, as amended), this report will address the previous and new Official Plan (2022, MMAH Approved).

### **4.2.1 City of Ottawa Official Plan (2003, as amended)**

Per Schedule B – Urban Policy Plan, the Subject Site is designated as “General Urban Area”, as shown in **Figure 18**.

Section 2.1 of the Official Plan speaks to the continued growth of the City and how it will be managed, emphasizing that growth will be distributed throughout the urban areas where services are available and where it can be accommodated as compact and mixed-use development. Section 2.2 of the Official Plan states that the General Urban Area will continue to mature and evolve through intensification and infill at a scale that considers proximity to major roads and transit, the planned function of an area, and compatibility with the surrounding community.

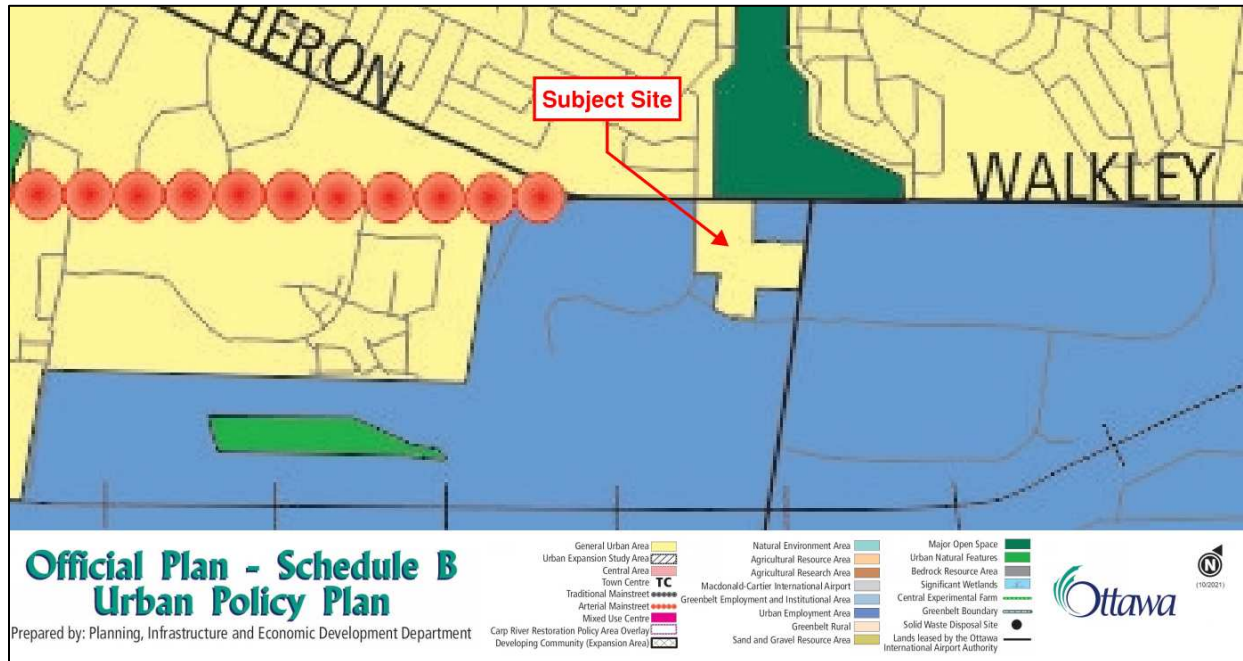

Figure 18: Excerpt of the previous Official Plan - Schedule B Urban Policy Plan

Policies for the General Urban Area are provided in Section 3.6.1 of the Official Plan. The General Urban Area permits a full range and choice of housing types in combination with a variety of uses including employment, retail, service, cultural, leisure, entertainment, and institutional uses to facilitate the development of complete and sustainable communities.

Policy 2 of Section 3.6.1 states that *“The evaluation of development applications, studies, other plans and public works undertaken by the City in the General Urban Area will be in accordance with Section 2.5.1 and Section 4.11”*. Please see Section 4.2.3 of this report for a discussion of how the proposed development is in accordance with the applicable policies of Sections 2.5.1 and 4.11 of the Official Plan.

Policy 3 of Section 3.6.1 states that *“Building height in the General Urban Area will continue to be predominantly Low-Rise. Within this range, changes in building form, height and density will be evaluated based upon compatibility with the existing context and the planned function of the area. Secondary plans or zoning that currently permit building heights greater than four Storeys will remain in effect”*. The proposed dwellings are predominantly low-rise (i.e. under four storeys) and comply with the height limit of 18 metres required by the existing General Mixed Use zone. The details of the future retirement home, residential care facility, and apartment dwelling as mentioned above, will be determined through the subsequent Site Plan Control applications.

Policy 5 of Section 3.6.1 states that:

*“The City supports intensification in the General Urban Area where it will complement the existing pattern and scale of development and planned function of the area. The predominant form of development and intensification will be semi-detached and other ground-oriented multiple unit housing. When considering a proposal for residential intensification through infill or redevelopment in the General Urban Area, the City will:*

- a) Assess the compatibility of new development as it relates to existing community character so that it enhances and builds upon desirable established patterns of built form and open spaces;
- b) Consider its contribution to the maintenance and achievement of a balance of housing types and tenures to provide a full range of housing for a variety of demographic profiles throughout the General Urban Area; [Amendment #150, LPAT July 18, 2019]”

The proposed ground-oriented townhouse dwellings implement the intended form of development for intensification in the General Urban Area and contribute to the range of housing types and tenures available in the community, and the proposed park adds to the availability of open space for existing and future residents of the area.

### 4.2.2 City of Ottawa Official Plan (2022)

The Subject Site is in the “Outer Urban Transect Policy Area” per Schedule A – Transect Policy Areas, as shown in **Figure 19**. Per Schedule B3 – Outer Urban Neighbourhood, as shown in **Figure 20**, Walkley Road abutting the Subject Site is designated as a “Minor Corridor”. The Minor Corridor designation applies to a depth of 120 metres from the centreline of the street identified as a Minor Corridor (Policy 6.2.1(1)(a)(ii)). The remainder of the Subject Site is designated as “Neighbourhood” and is subject to the “Evolving Neighbourhood” overlay.

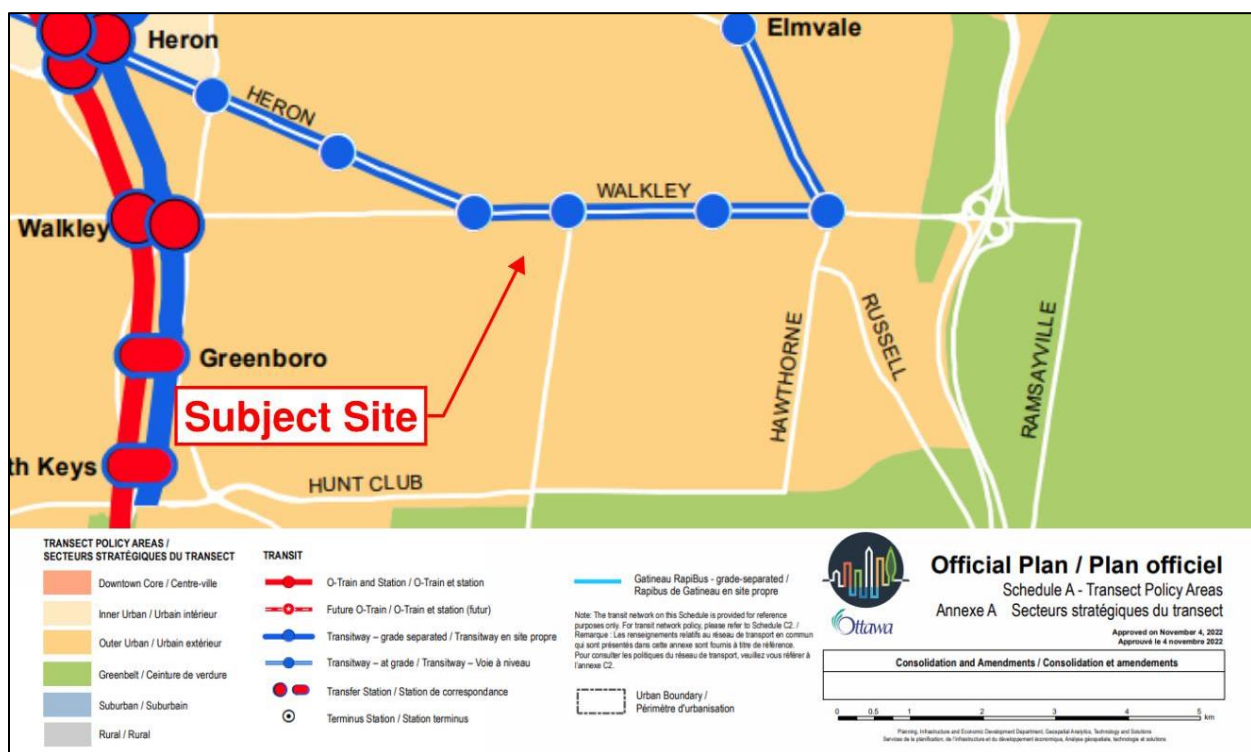

Figure 19: Excerpt of new Official Plan Schedule A - Transect Policy Area

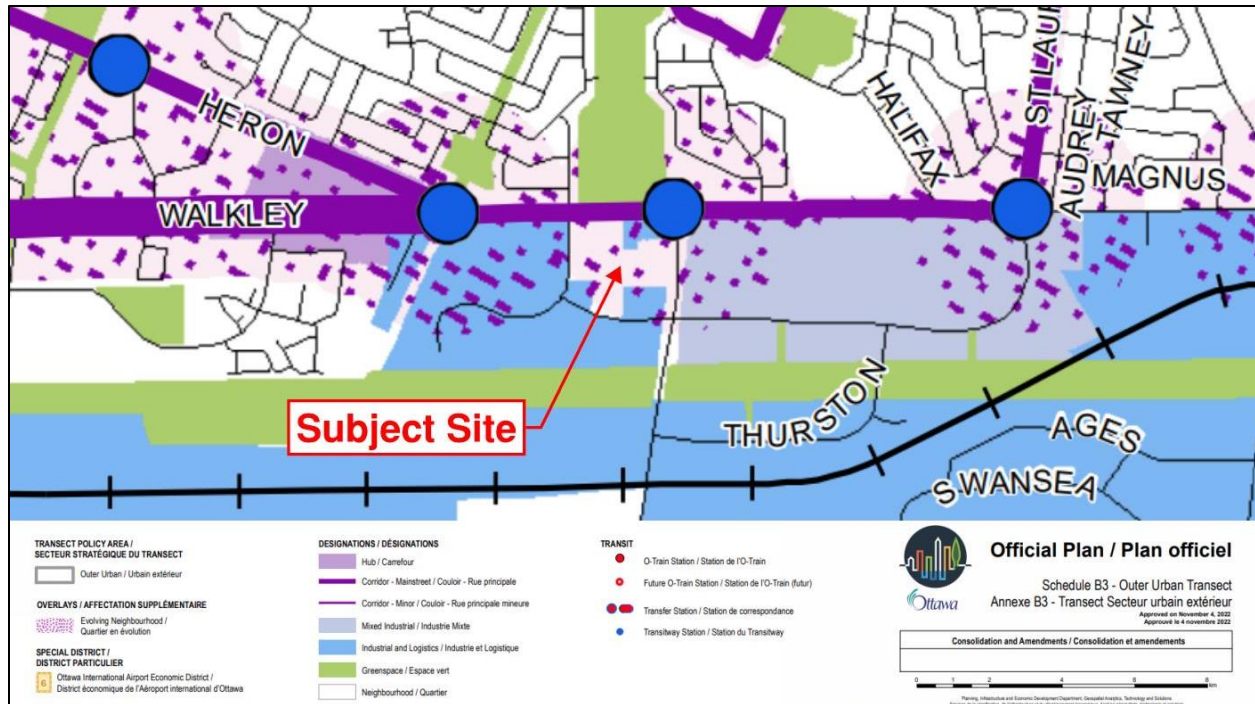

Figure 20: Excerpt of new Official Plan Schedule B3 - Outer Urban Transect

**Outer Urban Policy Area**

The direction in the new Official Plan for the Outer Urban Transect is that it will undergo a gradual evolution from a classic suburban model towards an urban “15-minute” neighbourhood model. The policy intent for 15-minute neighbourhoods is that they are complete, well-connected places with a diverse mix of land uses, including a range of housing types and affordability, that support active transportation and transit and reduce car dependency (Policy 2.2.4.1). Table 8 in the Official Plan lists the suburban built form and land-use characteristics of the 15-minute neighbourhood. The following table lists these characteristics with a corresponding description of how the proposed development aligns with the 15-minute model.

Table 1: 15 Minute Neighbourhood Characteristics per new Official Plan, Table 8

15-Minute Neighbourhood Characteristics	Proposed Development
<i>Nature, buildings and infrastructure are harmonized with a continued emphasis on park amenity as part of an integrated urban fabric.</i>	A public park is integrated with the existing and proposed street network and the proposed residential dwellings.
<i>Smaller proportion of detached housing. Replaced with higher-density ground-oriented housing, with some mid- and high-rise buildings within transit hubs.</i>	The proposed development consists of ground-oriented standard townhomes dwellings.
<i>Highly integrated commercial, civic and institutional uses with residential areas creating highly connected 15-minute neighbourhoods.</i>	The Subject Site is near a range of employment, commercial, institutional, and recreational uses. The addition of residential dwellings on this site supports the creation of a highly connected 15-minute neighbourhood.

<p><i>Land-use patterns that focus on transit and connectivity, and a built environment that prioritizes the safety and convenience of active transportation.</i></p>	<p>The Subject Site is bordered by existing sidewalks on Walkley Road, St. Laurent Boulevard, and Don Reid Drive, and a multi-use pathway and bike lanes on Conroy Road. Several existing transit stops and routes are located along these streets. The proposed development includes sidewalks that provide north-south and east-west connectivity to the existing surrounding pedestrian, cycling and transit facilities.</p>
---	---

Section 5.3 of the Official Plan contains policy direction for development in the Outer Urban Transect. Development within Neighbourhoods and along Minor Corridors is to be low-rise, meaning up to four storeys (Policy 5.3.1.2). Along Minor Corridors, buildings are to be a minimum of two storeys (Policy 5.3.3.4). The Zoning By-law will permit a range of dwelling unit sizes with multi-unit dwellings along Corridors and predominantly ground-oriented forms in Neighbourhoods with low-rise multi-unit dwellings permitted near rapid transit and frequent transit routes (Policy 5.3.1.4).

Within Neighbourhoods in the Outer Urban Area, the Zoning By-law will implement development standards that transition away from a suburban model of built form towards an urban built form that (Policy 5.3.4.1):

- a) *Allows and supports a wide variety of housing types with a focus on lower density missing-middle housing which generally reflects the existing built form context of the neighbourhood, which may include new housing types that are currently not contemplated in this Plan;*
- b) *The application, as appropriate, of Zoning By-law development standards to be applied as one lot for zoning purposes to support missing middle housing;*
- c) *Generally provides for up to 3 storeys height permission, and where appropriate 4 storeys height permission to allow for ground oriented higher-density Low-rise residential development;*
- d) *Provides an emphasis on regulating the maximum built form envelope that frames the public right of way; and*
- e) *In appropriate locations, to support the production of missing middle housing, prohibit lower-density typologies.*

The new Official Plan defines **Missing Middle Housing** as:

*“In Ottawa's context and for the purposes of this Plan, missing middle housing generally refers to low-rise, multiple unit infill residential development of between three and sixteen units, or more in the case of unusually large lots and for the lower-density types is typically ground oriented”.*

The proposed development supports the 15-minute neighbourhood policy objectives of the Outer Urban Transect by introducing low-rise dwellings to an area that is well-served by transit and active transportation networks and is in proximity to a full range of commercial, institutional, and employment uses.

#### Minor Corridor Policies

Section 6.2 of the Official Plan contains policies for this designation. Per Policy 1(a)(ii) of Section 6.2.1, the Minor Corridor designation applies to a maximum depth of 120 metres from the centreline of the street identified as a Minor Corridor. Generally, the townhouse dwellings on block 1 on the Site Plan are within the Minor Corridor designation area.

Per Policy 2 of Section 6.2.1:

*“Development within the Corridor designation shall establish buildings that locate the maximum permitted building heights and highest densities close to the Corridor, subject to building stepbacks where appropriate. Further, development:*

- a) Shall ensure appropriate transitions in height, use of land, site design and development character through the site, to where the Corridor designation meets abutting designations;*
- b) May be required to provide public mid-block pedestrian connections to nearby streets or abutting designations;*
- c) For sites generally of greater than one hectare in area or 100 metres in depth:
  - i. Shall be required to establish an enhanced circulation network throughout the site that prioritizes the needs of pedestrians, cyclists and transit users; and*
  - ii. Where development is proposed to occur in phases, may be required to build phases closest to the Corridor before phases located at the back of the site, subject to any overlay that may apply; and**
- d) Shall be prohibited from including functions or uses causing or likely to cause nuisance due to noise, odour, dust, fumes, vibration, radiation, glare or high levels of heavy truck traffic.”*

The proposed development locates the densest built forms, being the reserved land for the future retirement home, residential care facility, and apartment dwelling (not subject to this Site Plan Control application) within the limits of the Minor Corridor designation. The proposed development consists of townhome dwellings as shown on the revised Site Plan. Further, the proposed residential uses will not cause nuisance due to noise, odour, dust, fumes, vibration, radiation, glare or high levels of heavy truck traffic.

Per Policy 4 of Section 6.2.1:

*“Unless otherwise indicated in an approved secondary plan, the following applies to development of lands with frontage on both a Corridor and a parallel street or side street:*

- a) Development shall address the Corridor as directed by the general policies governing Mainstreet Corridors Minor Corridors, particularly where large parcels or consolidations of multiple smaller parcels are to be redeveloped; and*
- b) Vehicular access shall generally be provided from the parallel street or side street.”*

The future retirement home, residential care facility, and apartment dwelling, which will be subject to a separate Site Plan Control application, has frontage on Walkley Road and will be designed to address the Corridor in accordance with the applicable policies. Vehicular access to the proposed development is provided from Don Reid Drive and St. Laurent Boulevard.

Per Policy 2 of Section 6.2.2:

*“In the Minor Corridor designation, this Plan shall permit a mix of uses which support residential uses and the evolution of a neighbourhood towards 15-minute neighbourhoods. Development may:*

- a) Include residential-only and commercial-only buildings;*
- b) Include buildings with an internal mix of uses, but which remain predominantly residential;*
- c) Include limited commercial uses which are meant to mainly serve local markets; or*
- d) Be required, where contextually appropriate, to provide commercial or service uses on the ground floor.”*



The proposed development consists of townhouse dwellings which provide additional housing choice to the existing low-density residential neighbourhoods on the north side of Walkley Road and integrate with the largely commercial and employment uses on the south side of Walkley Road to support the evolution of the area towards a 15-minute neighbourhood.

### Neighbourhood and Evolving Overlay Policies

The remaining portion of the Subject Site beyond the Minor Corridor is designated as “Neighbourhood”. Section 6.3 of the Official Plan contains policies for this designation.

A variety of residential built forms are permitted within the Neighbourhood designation, including a range of low-rise housing options with the predominant new building form being Missing Middle Housing (Policy 6.3.1.4). Higher densities and heights will be permitted near rapid transit stations, Corridors, and major neighbourhood amenities with a gradation to lower densities and predominantly ground-oriented dwelling forms (Policy 6.3.1.5).

The proposed townhouse dwellings are appropriate for the Neighbourhood designation, providing low-rise ground-oriented built forms that increase the range of available housing options in the area while increasing potential ridership for the nearby transit stations.

Policy 3 of subsection 6.3.2 states that:

*“form-based regulation will provide for built form and site development characteristics that are:*

- b) In those parts of the Inner Urban, Outer Urban and Suburban Transects covered by the Evolving Overlay where substantial increases of density are planned and where building form and massing is anticipated to change significantly from existing context, urban as described in Table 6”.*

As shown in **Figure 20** above, the Subject Site is covered by the “Evolving Overlay”. Section 5.6 of the new Official Plan contains policies for Overlays. The Evolving Overlay identifies land intended for a gradual change in character from suburban to urban to support intensification and allow new built forms and diverse uses. Per Policy 6 of subsection 5.6.1.1, *“Zoning By-law development standards and development on lands with an Evolving Overlay should generally include built form and site design attributes that meet most of the urban characteristics described in Table 6 of Section 5, and where suburban attributes are retained, that these do not structurally impede the achievement of a full urban site design over time”.*

Table 6 of the *Official Plan* provides a comparison of the general characteristics of urban built form and suburban built form, as listed below:

**Table 2:** *General Characteristics of Urban and Suburban Built Form and Site Design (per new Official Plan, Table 6)*

<b>Urban Built Form</b>	<b>Suburban Built Form</b>
<i>Shallow front yard setbacks and in some contexts zero front yards with an emphasis on built-form relationship with the public realm</i>	<i>Moderate front yard setbacks focused on soft landscaping and separation from the right-of-way</i>
<i>Principal entrances at grade with direct relationship to public realm</i>	<i>Principal entrances oriented to the public realm but set back from the street</i>
<i>Range of lot sizes that will include smaller lots, and higher lot coverage and floor area ratios</i>	<i>Larger lots, and lower lot coverage and floor area ratios</i>
<i>Minimum of two functional storeys</i>	<i>Variety of building forms including single storey</i>

<i>Buildings attached or with minimal functional side yard setbacks</i>	<i>Generous spacing between buildings</i>
<i>Small areas of formal landscape that should include space for soft landscape, trees and hard surfacing</i>	<i>Informal and natural landscape that often includes grassed areas</i>
<i>No automobile parking, or limited parking that is concealed from the street and not forming an integral part of a building, such as in a front facing garage</i>	<i>Private automobile parking that may be prominent and visible from the street</i>

The proposed development implements the policy direction of the Evolving Overlay and Neighbourhood policies of the Official Plan by increasing residential density within proximity to rapid transit with low-rise dwellings. The development contributes to a change in character from suburban to urban built form by providing a range of smaller lot sizes with higher lot coverage and reduced front yard setbacks, while maintaining the setbacks required by Zoning By-law 2008-250. Parking is provided to accommodate two vehicles per dwelling unit (one in the garage and one in the driveway) plus visitor spaces as required by the Zoning By-law 2008-250, and sidewalks are provided through the development to provide connections to the surrounding pedestrian and transit networks.

### 4.2.3 Scoped Design Brief

The previous Official Plan (2003, as amended) states that development applications will be evaluated in the context of Section 2.5.1 – Designing Ottawa and Section 4.11 – Urban Design and Compatibility. Section 2.5.1 sets out broad design objectives that describe how the City wants to influence the built environment over time, while Section 4.11 outlines the criteria for high-quality urban design and compatibility at a City-wide scale.

#### Design Objectives

The following lists the design objectives of Section 2.5.1 of the previous *Official Plan* with a description of how the proposed development addresses them.

1. *To enhance the sense of community by creating and maintaining places with their own distinct identity.*

The proposed development contributes to the sense of community by repurposing a vacant site into residential dwellings in proximity to existing residential neighbourhoods, major public transit routes, employment areas, schools, active transportation networks, and other services. The proposed development also adds to the availability of greenspaces and parks in the area with a proposed public park that is easily accessible from within the proposed development as well as from the surrounding public street network with frontage along Don Reid Drive that is served by an existing sidewalk.

2. *To define quality public and private spaces through development*

The proposed street-oriented townhouse dwellings frame the proposed private streets and surrounding adjacent public streets. The proposed units will be freehold, with townhouse dwellings having access to

both front yard and backyard private amenity spaces. A public park is proposed to serve existing and future residents of the area with street frontage along Don Reid Drive and a proposed private street.

*3. To create places that are safe, accessible and are easy to get to, and move through.*

The Subject Site is bounded by an existing pedestrian network, with abutting sidewalks along Don Reid Drive, St. Laurent Boulevard, Walkley Road, and a multi-use pathway (MUP) along Conroy Road, as shown on the Pedestrian Circulation Plan in **Appendix B** of this report. The proposed development has one vehicular access off Don Reid Drive, and two vehicular accesses off St. Laurent Boulevard leading into a modified grid layout of private streets for easy wayfinding and narrow pavement widths to discourage speeding. Sidewalks are proposed along the east side of Street 1 to provide a north-south connection from the future development to the north through the proposed development between Walkley Road and St. Laurent Boulevard, and along the south side of Street 1 and south side of Street 3 to provide an east-west connection through the development between Conroy Road and Don Reid Drive. Mid-block pathway connections are provided between townhouse blocks 2 and 3 as well as 4 and 5 to provide a direct connection to the proposed park and improve pedestrian circulation through the development. Please see the revised Pedestrian Circulation Plan in **Appendix B** of this report for an illustration of the proposed and existing pedestrian network.

*4. To ensure that new development respects the character of existing areas.*

The proposed development respects the character of the existing area by redeveloping a large vacant site into a residential development that improves the visual interest and character of the area while appropriately integrating with the existing commercial and employment lands on the south side of Walkley Road and the low-rise residential neighbourhoods on the north side of Walkley Road. Window streets are proposed along Conroy Road, as well as the existing commercial plaza abutting the northeast corner of the Subject Site and the developing commercial/office lands at the southeast corner of the Subject Site to provide additional setback between uses. The proposed public park provides additional recreational space to the area while providing opportunities for landscaping and tree planting.

*5. To consider adaptability and diversity by creating places that can adapt and evolve easily over time and that are characterized by variety and choice.*

The proposed townhouses dwellings increase the availability and choice of housing types in the area. The land reserved for the future development of a retirement home, residential care facility, and apartment dwelling north of the Subject Site abutting Walkley Road will further increase housing options and services and enable residents to age in the community.

*6. To understand and respect natural processes and features in development design.*

The proposed development has been designed with the understanding of existing conditions, such as stormwater and soil conditions. The Subject Site does not contain natural features, and as such an Environmental Impact Statement was not required. A revised Tree Conservation Report (TCR) has been prepared by IBI Group, revised October 3, 2023, for the proposed development to assess on-site trees, identify opportunities for tree retention, and establish a mitigative framework for required tree removals to reduce impacts. Please refer to the TCR for further information.

7. *To maximize energy-efficiency and promote sustainable design to reduce the resource consumption, energy use, and carbon footprint of the built environment.*

The proposed development represents an efficient use of a vacant property that provides new housing that is integrated with the surrounding active and public transportation work and in proximity to employment, commercial and service uses thereby reducing reliance on personal vehicles. Please see the revised Landscape Plan, prepared by James B. Lennox & Associates Inc., dated September 20, 2023 for proposed landscaping and tree planting locations.

### **Urban Design and Compatibility**

Several policies within Section 4.11 are not relevant to the Subject Site. This section of the Design Brief has been scoped to reflect the relevant policies. A brief explanation of the policies not reviewed as part of this Brief are provided below:

- Views related to high-rise buildings (Policy 2) and protecting the views of the Parliament Buildings (Policies 3 and 4): high-rise buildings are not proposed as part of this development, and the Subject Site is not located within an area applicable to protecting views of the Parliament Buildings.
- Massing and Scale (Policies 10 to 13): the proposed townhouse dwellings are low-rise, consistent with the surrounding existing built forms. Appropriate setbacks from existing buildings are provided by proposed private window streets, surrounding public streets, and proposed yard setbacks as required by the Zoning By-law.
- High-Rise Buildings (Policies 14 to 18): high-rise buildings are not proposed as part of this development.
- Impacts to adjacent existing private amenity area (Policy 19) and proposed amenity areas (Policy 20): the proposed development is not adjacent to private amenity areas of existing residential units, and private and communal amenity areas per Section 137 of the Zoning By-law 2008-250 are not required for the proposed townhouse dwellings. Amenity area for the future retirement home, residential care facility, and apartment will be addressed through its separate Site Plan Control application.
- Public Art (Policy 21): requirements for public art do not apply to the proposed development.
- Design Priority Areas (Policies 22 to 24): the Subject Site is not located within a Design Priority Area.
- First Nations Peoples Design Interests (Policy 25): this policy is applied to public lands.

The following lists the applicable policies of Section 4.11 with a description of how the proposed development addresses them.

### **Building Design**

5. *Compatibility of new buildings with their surroundings will be achieved in part through the design of the portions of the structure adjacent to existing buildings and/or facing the public realm. Proponents of new development will demonstrate, at the time of application, how the design of their development fits with the existing desirable character and planned function of the surrounding area in the context of:*
  - a) *Setbacks, heights and transition;*
  - b) *Façade and roofline articulation;*

- c) Colours and materials;
- d) Architectural elements, including windows, doors and projections;
- e) Pre- and post-construction grades on site; and
- f) Incorporating elements and details of common characteristics of the area.

A conceptual rendering of the proposed townhouse dwellings is provided in **Figure 21** and Elevation Drawings are provided in **Appendix C**. The height of proposed low-rise dwellings is consistent with the existing low-rise buildings in the area and appropriate setbacks and transitions have been provided from the adjacent, commercial and office buildings with the use of window streets, rear yard setbacks, and the proposed park. Architectural elements including porches, and window and door projections provide articulation to the façades and rooflines of the buildings with further visual interest provided through variations in colours and building materials.

6. *The City will require that all applications for new development:*

- a) *Orient the principal façade and entrance(s) of main building(s) to the street.*
- b) *Include windows on the building elevations that are adjacent to public spaces;*
- c) *Use architectural elements, massing, and landscaping to accentuate main building entrances.*

The principal façade and entrances to the proposed dwelling units are oriented towards the proposed streets and emphasized with porches. Corner end units will include wrap around porches where appropriate and windows to address both street frontages.

7. *The intersections of arterial and collector roads can serve as gateways into communities and can support high levels of pedestrian and vehicular traffic, the greatest density of housing, and other land uses and services, and commercial services and other land uses that are focal points for a community. The City will encourage development proposals at such locations to include the following:*

- a) *Strong architectural design elements that feature the corner or street axis by: locating buildings close to the street edge, and/or orienting the highest and most interesting portion of a building (e.g. the main entrance) to the corner or axis which has a view of the terminus.*
- b) *Capitalizing on design possibilities for both street façades (by wrapping the materials used on the front façade around the building where any façades are exposed to the public realm); and*
- c) *Soft landscaping features, special paving materials, and/or curb extensions to shorten the distance across the street and larger sidewalk area to accommodate sidewalk activity.*

The proposed Site Plan reserves a portion of Claridge's land at the intersection of Walkley Road (an arterial road) and Don Reid Drive (a collector Road) for the highest density of housing being a future retirement home, residential care facility, and apartment dwelling. The future development will be subject to separate Site Plan Control applications and will be designed to address this policy.

8. *To maintain a high quality, obstacle free pedestrian environment, all servicing, loading areas, and other required mechanical equipment and utilities should be internalized and integrated into the design of the base of the building where possible. If they cannot be internalized these services are to be screened from public view (i.e. trees, landscaping, decorative walls and fences etc.) and are to be acoustically dampened where possible. The location and operation these areas and equipment should be designed to maintain a pedestrian friendly environment and not impede public use of the sidewalk.*

Services and utilities are provided below ground throughout the development. Please refer to the revised "Notes and Details Grading" drawing (prepared by Novatech, Drawing No. 122040-ND2), submitted with

these applications for detailed private way cross-sections. Servicing, mechanical equipment, and loading areas for the future retirement home will be determined through a separate Site Plan Control application.

9. *Roof-top mechanical or telecommunications equipment, signage, and amenity spaces should be incorporated into the design and massing of the upper floors of the building. [Amendment #150, LPAT July 19, 2019]*

This policy is not applicable to the proposed townhouse dwellings. Roof-top mechanical or telecommunications equipment, signage, and amenity spaces for the future retirement home, residential care facility, and apartment dwelling will be determined through separate Site Plan Control applications.



**Figure 21:** Conceptual rendering of the proposed townhouses (image credit: LightCache)

#### 4.2.4 Scenic Route

Conroy Road is designated as a Scenic Route in both the existing Official Plan (Schedule I) and the new Official Plan (Schedule C13), as shown in **Figures 22** and **23**. As the intent of the Scenic Route policies is generally consistent between the current and new Official Plans, the policies of the new Official Plan are listed below with a description of how the proposed development has addressed them.

Per Policy 4 of Section 4.6.2 of the new Official Plan:

4. *Development abutting Scenic Routes, as identified on Schedule C13, shall contribute to conserving or creating a desirable context by such means as:*
  - a. *Preserving and restoring landscaping, including but not limited to distinctive trees and vegetation along the right of way;*
  - b. *Orienting buildings towards the Scenic Route and providing direct pedestrian access, where appropriate; and*
  - c. *Providing screening by way of opaque fencing or landscape buffers to hide surface parking lots or outside storage; and*
  - d. *Managing the intensity and spill-over of lighting on adjacent parcels.*

There are no natural or cultural heritage features on or adjacent to the Subject Site. The townhouse dwellings are oriented towards Conroy Road with appropriate separation provided with a window street. Streetlights exist along Conroy Road and any on-site lighting will not impact Conroy Road or the adjacent commercial and office uses. Please refer to the revised Landscape Plan submitted with this application for proposed tree planting.

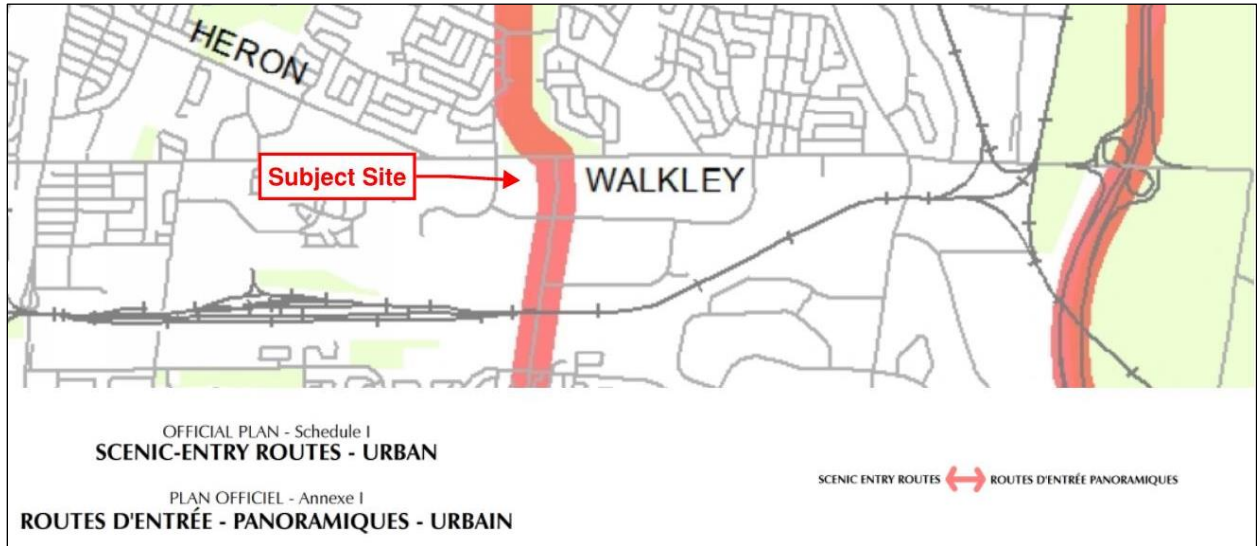

Figure 22: Excerpt of current Official Plan "Schedule 1 - Scenic Entry Routes"

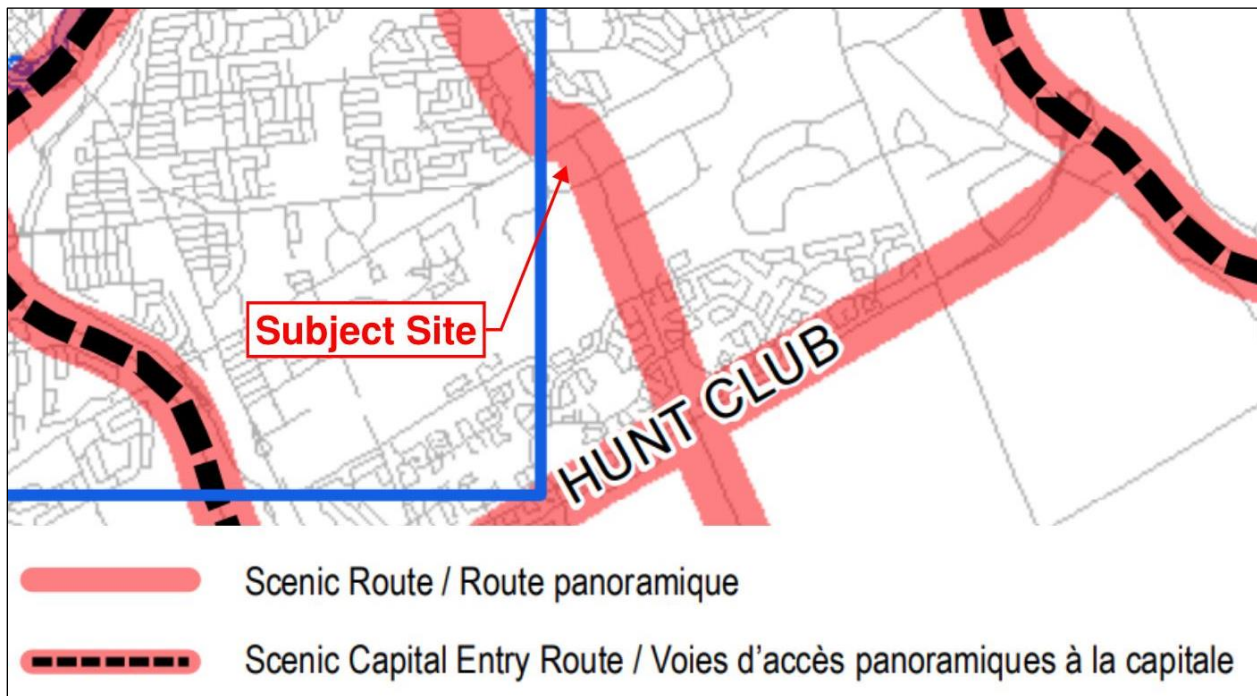

Figure 23: Excerpt of new Official Plan "Schedule C13 - Scenic Routes"

The proposed development conforms to the applicable policies of the existing City of Ottawa Official Plan and new City of Ottawa Official Plan.

### 4.3 Zoning By-law 2008-250

The Subject Site is zoned General Mixed Use, Urban Exception 1327 (GM[1327]) in the City of Ottawa's Zoning By-law 2008-250. The purpose of the GM zone is to:

- (1) *allow residential, commercial and institutional uses, or mixed use development in the General Urban Area and in the Upper Town, Lowertown and Sandy Hill West Character Areas of the Central Area designations of the Official Plan;*
- (2) *limit commercial uses to individual occupancies or in groupings in well defined areas such that they do not affect the development of the designated Traditional and Arterial Mainstreets as viable mixed-use areas;*
- (3) *permit uses that are often large and serve or draw from broader areas than the surrounding community and which may generate traffic, noise or other impacts provided the anticipated impacts are adequately mitigated or otherwise addressed; and*
- (4) *impose development standards that will ensure that the uses are compatible and complement surrounding land uses.*

Per Section 187(1) and (2) of the Zoning By-law, all the proposed uses ("Townhouse Dwelling", "Planned Unit Development", "Retirement Home", "Residential Care Facility", and "Apartment Dwelling") are permitted and are consistent with purpose (1) of the GM zone.

The proposed development adheres to all provisions of the GM Zone as listed in Table 187 of the Zoning By-law with respect to minimum lot area and width, minimum front, corner, interior, and rear yard setbacks, and maximum building height. A new Urban Exception (GM[XXXX]) is proposed to remove provision 187(g) which requires a maximum floor space index (FSI) of 2 and provision (h) which requires a minimum width of landscaped area abutting a street or a residential or institutional zone. Regarding provision 187(g), the Zoning By-law defines Floor Space Index as: "*the ratio of the gross floor area of a building to the total area of the lot on which the building is located*". Since the proposed development is a Planned Unit Development consisting of townhouse dwellings on private streets, its built form and layout is already subject to and informed by the provisions of the GM zone and Planned Unit Development provisions of the Zoning By-law. Regarding provisions 187(h), the proposed units comply with the required GM zone yard setbacks abutting the surrounding public streets and the residential yards will be landscaped.

An amendment is also required to rezone the portion of the Subject Site to be dedicated as a public park to a Parks and Open Space (O1) zone. The purpose of the O1 zone is to:

- (1) *permit parks, open space and related and compatible uses to locate in areas designated as General Urban Area, General Rural Area, Major Open Space, Mixed Use Centre, Village, Greenbelt Rural and Central Area as well as in Major Recreational Pathway areas and along River Corridors as identified in the Official Plan, and*
- (2) *ensure that the range of permitted uses and applicable regulations is in keeping with the low scale, low intensity open space nature of these lands.*

The proposed public park is consistent with purpose (1) and will be planned in accordance with purpose (2) of the O1 zone.

**The proposed development complies with the purposes and applicable provisions of Zoning By-law 2008-250.**



## 5.0 PUBLIC CONSULTATION STRATEGY

It is proposed to consult with the public through the legislated public consultation requirements. The public consultation strategy will involve a variety of methods as follows:

- Signage posting on the Subject Site which provides the public with details of the proposed development and means of contacting the file lead to provide comments and/or questions.
- Digital copies of all required supporting studies and plans will be made available for public viewing through the City of Ottawa’s Development Applications webpage (<https://devapps.ottawa.ca/en/>).
- Community organization(s) will be notified of the details of the proposed development through a ‘heads up’ by City of Ottawa staff.

## 6.0 CONCLUSION

This revised Planning Rationale has been prepared in support of Zoning By-law Amendment, Site Plan Control, and Plan of Condominium applications to facilitate the development of a Planned Unit Development consisting of 160 townhome dwellings on private streets and a public park. The Zoning By-law Amendment application also applies to 1900 and 1920 Walkley Road outside of the proposed Site Plan at the northwest corner of Walkley Road and Don Reid Drive to facilitate the future development of a retirement home, residential care facility, and apartment dwelling which will be subject to separate Site Plan Control applications.

The Subject Site is zoned General Mixed Use, Urban Exception 1327 (GM[1327]) in the City of Ottawa’s Zoning By-law 2008-250. Urban Exception 1327 contains provisions that were specific to a large-format retail use previously planned for the Subject Site. The proposed uses (“Apartment Dwelling”, “Planned Unit Development”, “Townhouse Dwelling”, “Retirement Home”, “Residential Care Facility” and “Apartment Dwelling”) are permitted in the GM zone.

The proposed Zoning By-law Amendment seeks to remove Urban Exception 1327 and add a new Urban Exception to remove the “Maximum Floor Space Index” provision and “Minimum Width of Landscape Area” provisions from the GM zone. This application also seeks to rezone the proposed park from GM[1327] to Parks and Open Space (O1).

It is our assessment that the proposed development is consistent with the Provincial Policy Statement, conforms with the policies of the City of Ottawa’s Official Plans (2003 and 2022), and complies with the City of Ottawa Zoning By-law 2008-250. The proposed Zoning By-law Amendment, Site Plan Control, and Plan of Condominium applications are appropriate for the development of the Subject Site and represents good land use planning.

## NOVATECH

Prepared by:



**Robert Tran, M.Pl**  
**Planner, Planning and Development**

Reviewed by:



**Greg Winters, RPP, MCIP**  
**Director, Planning and Development**

## Appendix A – Site Plan

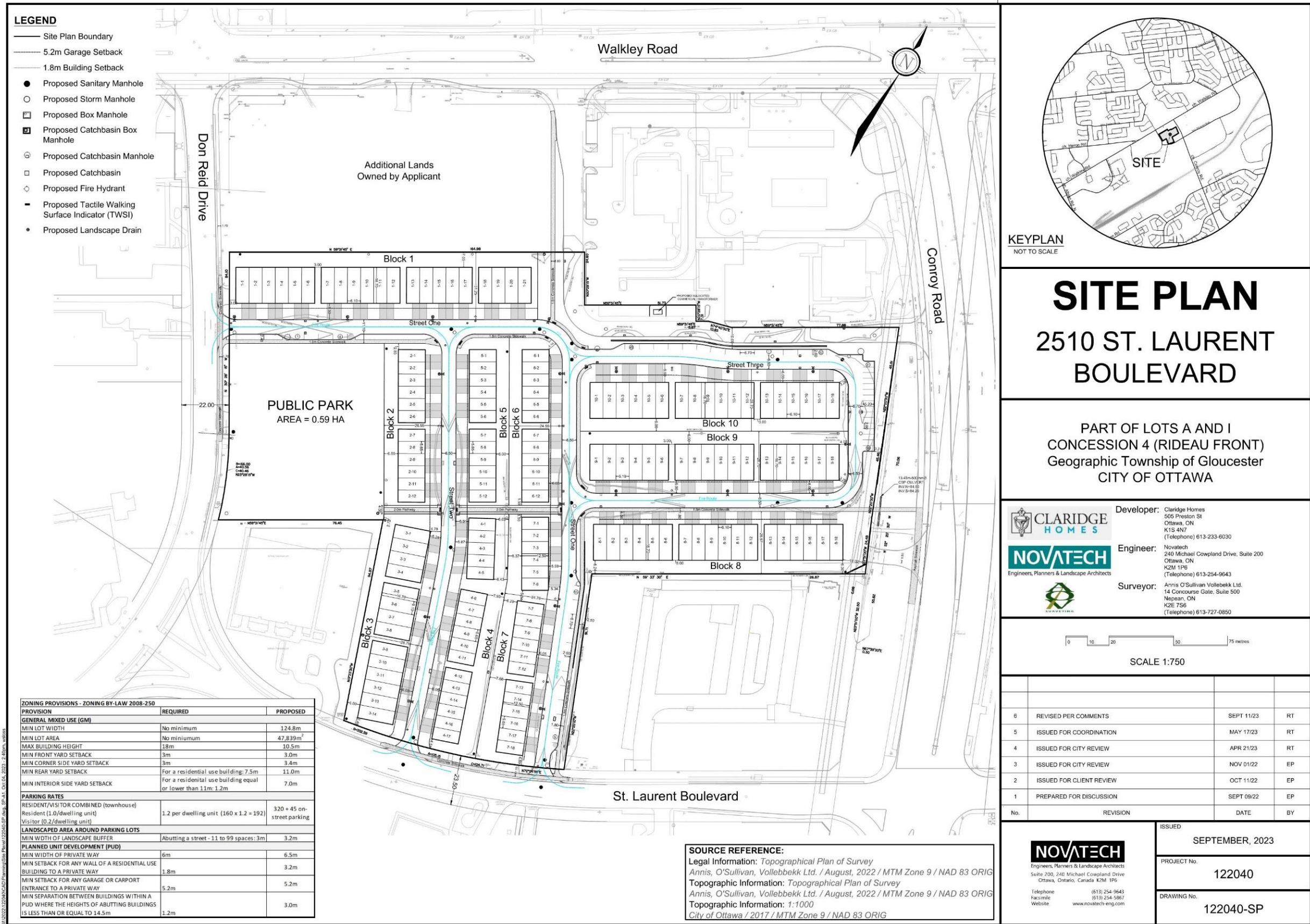

ZONING PROVISIONS - ZONING BY-LAW 2008-250		
PROVISION	REQUIRED	PROPOSED
<b>GENERAL MIXED USE (GM)</b>		
MIN LOT WIDTH	No minimum	124.8m
MIN LOT AREA	No minimum	47,839m <sup>2</sup>
MAX BUILDING HEIGHT	18m	10.5m
MIN FRONT YARD SETBACK	3m	3.0m
MIN CORNER SIDE YARD SETBACK	3m	3.4m
MIN REAR YARD SETBACK	For a residential use building: 7.5m	11.0m
MIN INTERIOR SIDE YARD SETBACK	For a residential use building equal or lower than 11m: 1.2m	7.0m
<b>PARKING RATES</b>		
RESIDENT/VISITOR COMBINED (townhouse)		
Resident (1.0/dwelling unit)	1.2 per dwelling unit (160 x 1.2 = 192)	320 + 45 on-street parking
Visitor (0.2/dwelling unit)		
<b>LANDSCAPED AREA AROUND PARKING LOTS</b>		
MIN WIDTH OF LANDSCAPE BUFFER	Abutting a street - 11 to 99 spaces: 3m	3.2m
<b>PLANNED UNIT DEVELOPMENT (PUD)</b>		
MIN WIDTH OF PRIVATE WAY	6m	6.5m
MIN SETBACK FOR ANY WALL OF A RESIDENTIAL USE BUILDING TO A PRIVATE WAY	1.8m	3.2m
MIN SETBACK FOR ANY GARAGE OR CARPORT ENTRANCE TO A PRIVATE WAY	5.2m	5.2m
MIN SEPARATION BETWEEN BUILDINGS WITHIN A PUD WHERE THE HEIGHTS OF ABUTTING BUILDINGS IS LESS THAN OR EQUAL TO 14.5m	1.2m	3.0m

## Appendix B – Pedestrian Circulation Plan

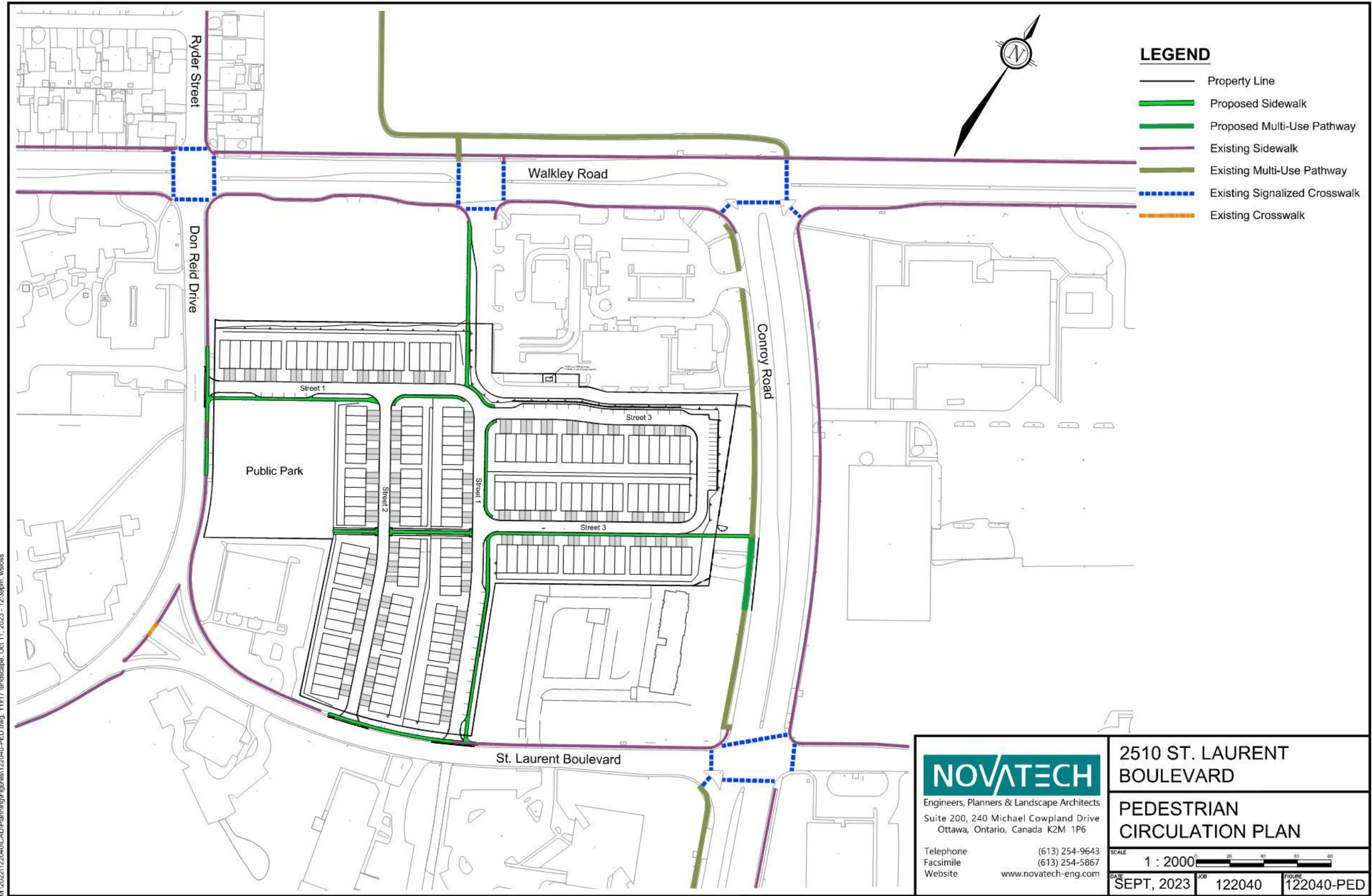

## Appendix C – Building Elevations

- NOTE:**
- REFER TO DRAWING A7 AND DETAIL PAGES FOR GENERAL NOTES, TABLES SCHEDULES, CONSTRUCTION ASSEMBLY NOTES APPLICABLE TO ALL DRAWINGS AND LEGENDS APPLICABLE TO ALL DRAWINGS.
  - ALL CLOSET TO HAVE DROPPED HEADERS.
  - ALL VENTILATION FANS TO EXHAUST TO THE EXTERIOR. 6" SMOOTH DUCT, 7" FLEX DUCT.
  - BASEMENT: PROVIDE ONE LINE OF PASSAGE FROM UTILITY ROOM TO EXTERIOR WITH ALL DOORWAYS BEING A MINIMUM OF 32" IN WIDTH.
  - CERAMIC TILE TO BE INSTALLED AS PER 9.30.6 OF O.B.C, REQUIRES 5/8" UNDERLAY
  - FIRE PROTECTION FOR GAS AND ELECTRIC RANGES AS PER 9.10.21 OF O.B.C.
  - BATHROOMS: PROVIDE WATERPROOF WALL FINISH AS PER 9.29.2 OF O.B.C.
  - PROVIDE STUD WALL REINFORCING IN MAIN BATHROOM FOR FUTURE GRAB BARS, AS PER 9.5.2.3. SEE DWG D1
  - TOILET PAPER DISPENSER HEIGHT 660 AFF. TOWEL BAR HEIGHT 762 TO 1220 AFF.
  - ATTIC HATCH SHALL BE LOCATED SO AS TO PROVIDE UNOBSTRUCTED ACCESS TO ATTIC SPACE
  - PROVIDE WARM AIR SUPPLY GRILLE IN W.I.C. WHEN ADJACENT TO UNHEATED SPACE, EXTERIOR AIR, OR EXTERIOR SOIL
  - SMOKE ALARMS LOCATION AND POWER SUPPLY IN DWELLING UNITS WILL COMPLY WITH 9.10.19.3 AND 9.10.19.4. (1).
  - INSTALLATION HEIGHT OF CARBON MONOXIDE DETECTORS WILL COMPLY WITH 9.33.4.2.
  - THE HEIGHT OF HANDRAILS ON STAIRS AND RAMP SHALL BE NOT LESS THAN 865 AND NOT MORE THAN 965, AS PER 9.8.7.4. (2).

2	X		X
1	STRUCTURAL REVIEW		AUG.01.22
No.	REVISION		DATE



Model Title:  
**WHITNEY II 2022**  
 FLOOR AREA: 1462 SQ.FT = 135.86 SQ.M  
 BSMT: 340 SQ.FT = 31.54 SQ.M  
 OTB: 9 SQ.FT = 0.85 SQ.M

Project:  
**PROJECT NAME**  
**BLOCK # UNIT #**

Title:  
**FRONT & REAR ELEVATIONS**  
**MID UNIT**

AS-BUILT RELEASE No. X DATE  
 BROCHURE DATE XX

Scale: 1 : 75  
 Drawing No.

Drawn by: NC  
**A-5**

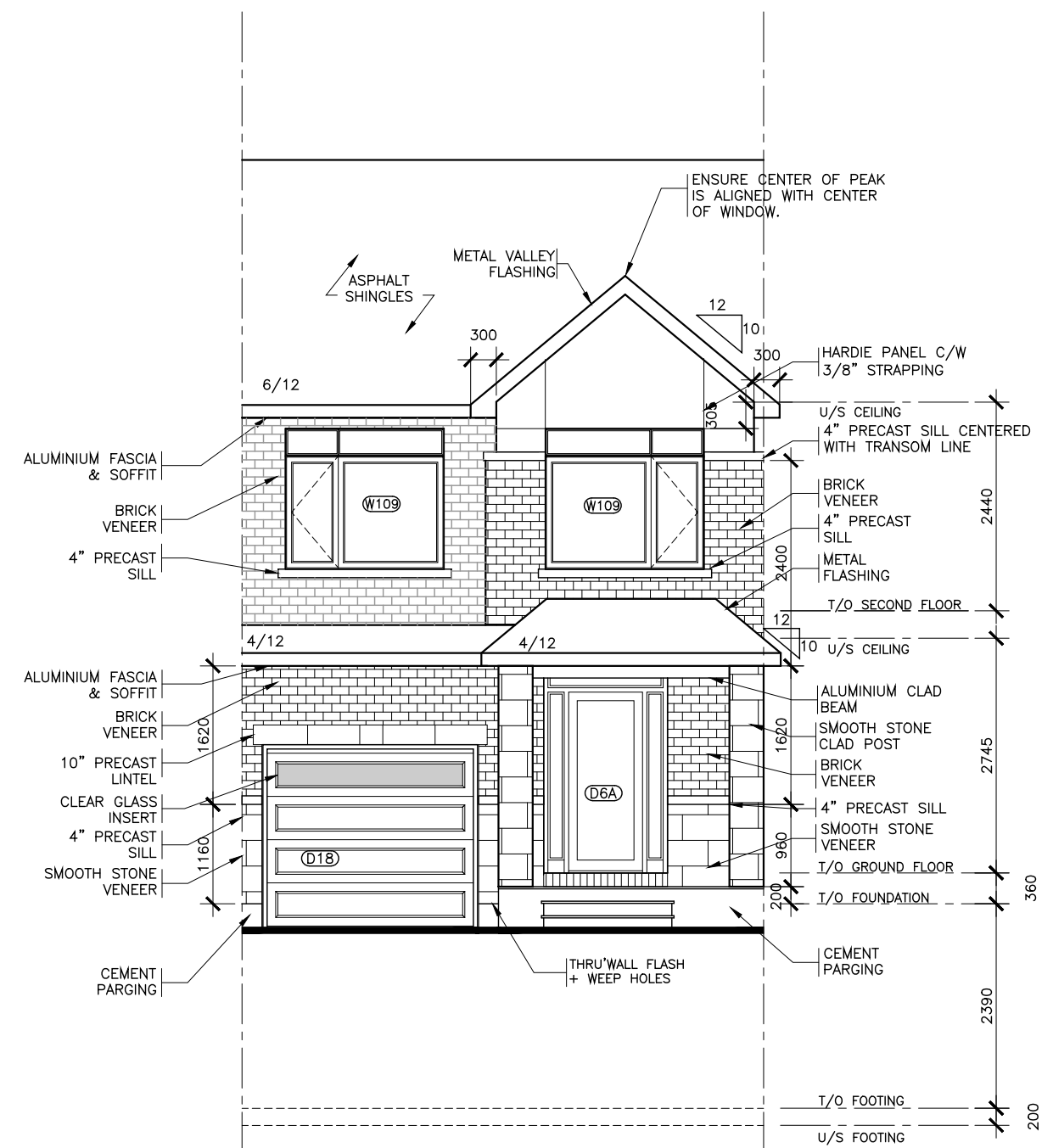

**FRONT ELEVATION**  
 MID UNIT  
 CONTEMPORARY

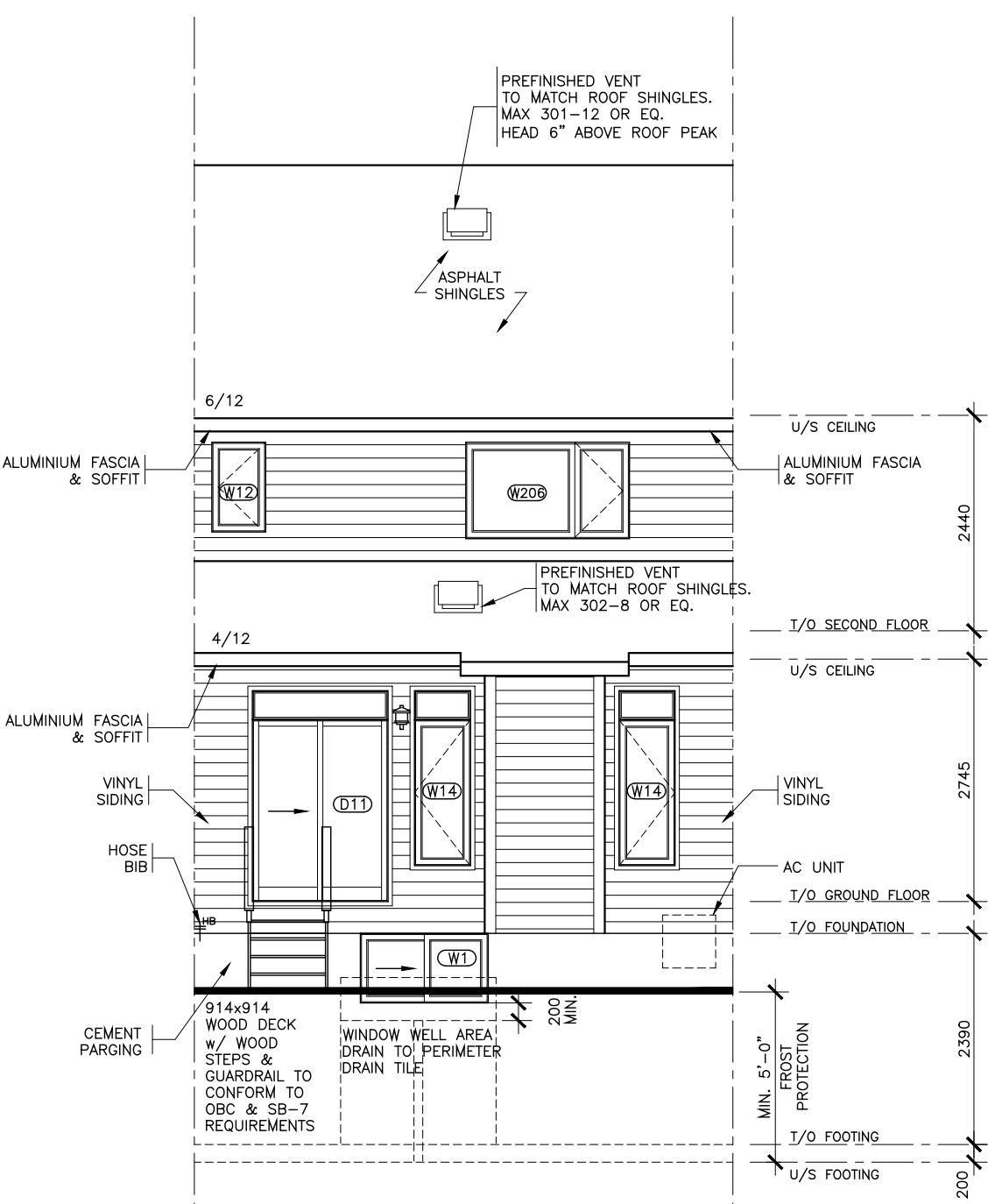

**REAR ELEVATION**  
 MID UNIT  
 CONTEMPORARY



- NOTE:**
- 1 REFER TO DRAWING A7 AND DETAIL PAGES FOR GENERAL NOTES, TABLES SCHEDULES, CONSTRUCTION ASSEMBLY NOTES APPLICABLE TO ALL DRAWINGS AND LEGENDS APPLICABLE TO ALL DRAWINGS.
  - 2 ALL CLOSET TO HAVE DROPPED HEADERS.
  - 3 ALL VENTILATION FANS TO EXHAUST TO THE EXTERIOR. 6" SMOOTH DUCT, 7" FLEX DUCT.
  - 4 BASEMENT: PROVIDE ONE LINE OF PASSAGE FROM UTILITY ROOM TO EXTERIOR WITH ALL DOORWAYS BEING A MINIMUM OF 32" IN WIDTH.
  - 5 CERAMIC TILE TO BE INSTALLED AS PER 9.30.6 OF O.B.C, REQUIRES 5/8" UNDERLAY
  - 6 FIRE PROTECTION FOR GAS AND ELECTRIC RANGES AS PER 9.10.21 OF O.B.C.
  - 7 BATHROOMS: PROVIDE WATERPROOF WALL FINISH AS PER 9.29.2 OF O.B.C.
  - 8 PROVIDE STUD WALL REINFORCING IN MAIN BATHROOM FOR FUTURE GRAB BARS, AS PER 9.5.2.3. SEE DWG D1
  - 9 TOILET PAPER DISPENSER HEIGHT 660 AFF. TOWEL BAR HEIGHT 762 TO 1220 AFF.
  - 10 ATTIC HATCH SHALL BE LOCATED SO AS TO PROVIDE UNOBSTRUCTED ACCESS TO ATTIC SPACE
  - 11 PROVIDE WARM AIR SUPPLY GRILLE IN W.I.C. WHEN ADJACENT TO UNHEATED SPACE, EXTERIOR AIR, OR EXTERIOR SOIL
  - 12 SMOKE ALARMS LOCATION AND POWER SUPPLY IN DWELLING UNITS WILL COMPLY WITH 9.10.19.3 AND 9.10.19.4. (1).
  - 13 INSTALLATION HEIGHT OF CARBON MONOXIDE DETECTORS WILL COMPLY WITH 9.33.4.2.
  - 14 THE HEIGHT OF HANDRAILS ON STAIRS AND RAMPS SHALL BE NOT LESS THAN 865 AND NOT MORE THAN 965, AS PER 9.8.7.4. (2).

2	X		X
1	STRUCTURAL REVIEW		AUG.01.22
No.	REVISION		DATE



Model Title:  
**WHITNEY II 2022**  
 FLOOR AREA: 1462 SQ.FT = 135.86 SQ.M  
 BSMT: 340 SQ.FT = 31.54 SQ.M  
 OTB: 9 SQ.FT = 0.85 SQ.M

Project:  
**PROJECT NAME**  
**BLOCK # UNIT #**

Title:  
**FRONT & REAR ELEVATIONS**  
**END UNIT**

AS-BUILT RELEASE  
 No. X DATE

BROCHURE DATE  
 XX

Scale: 1 : 75

Drawing No.

Drawn by: NC

**A-5**

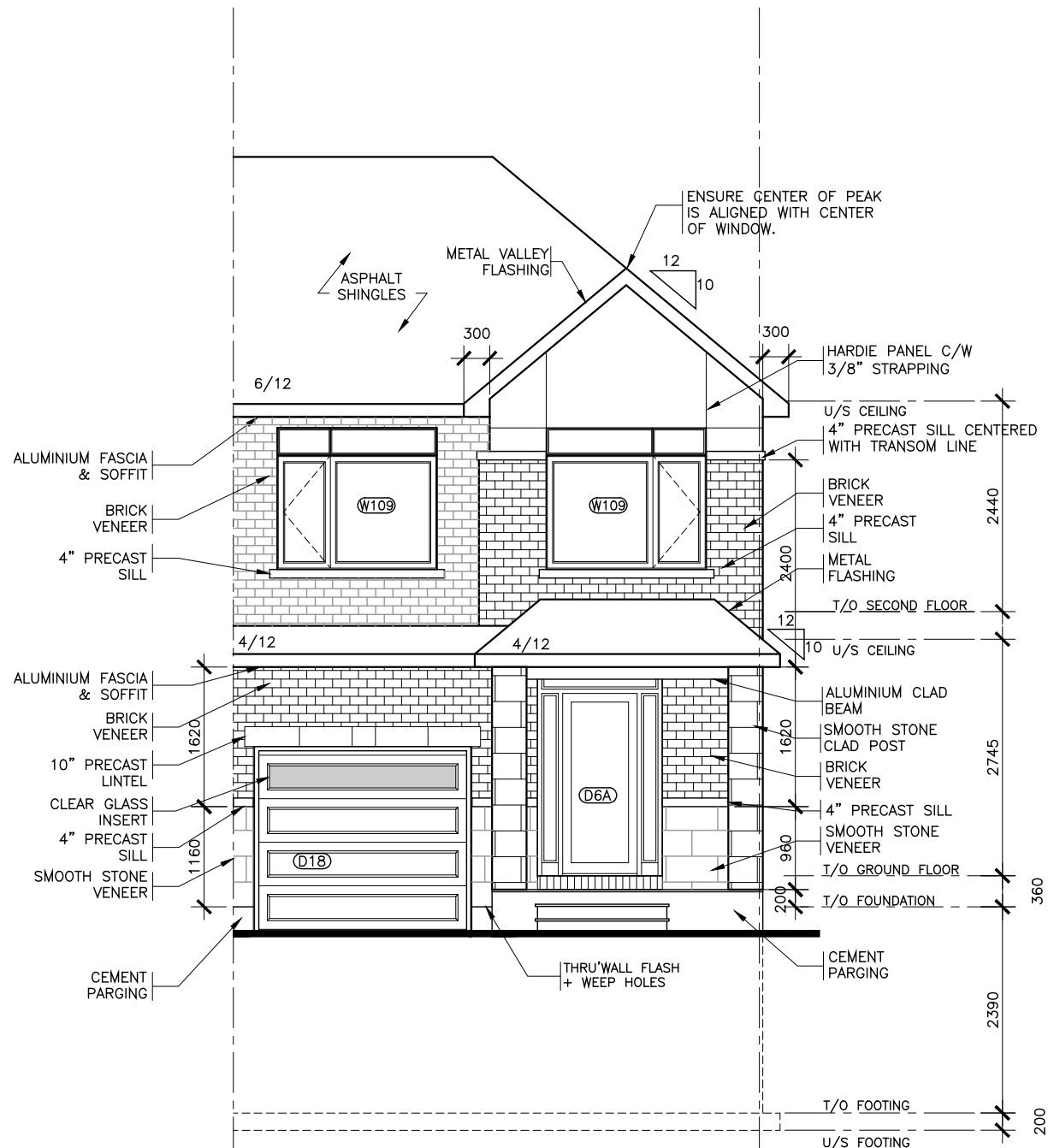

**FRONT ELEVATION**  
 END UNIT  
 CONTEMPORARY

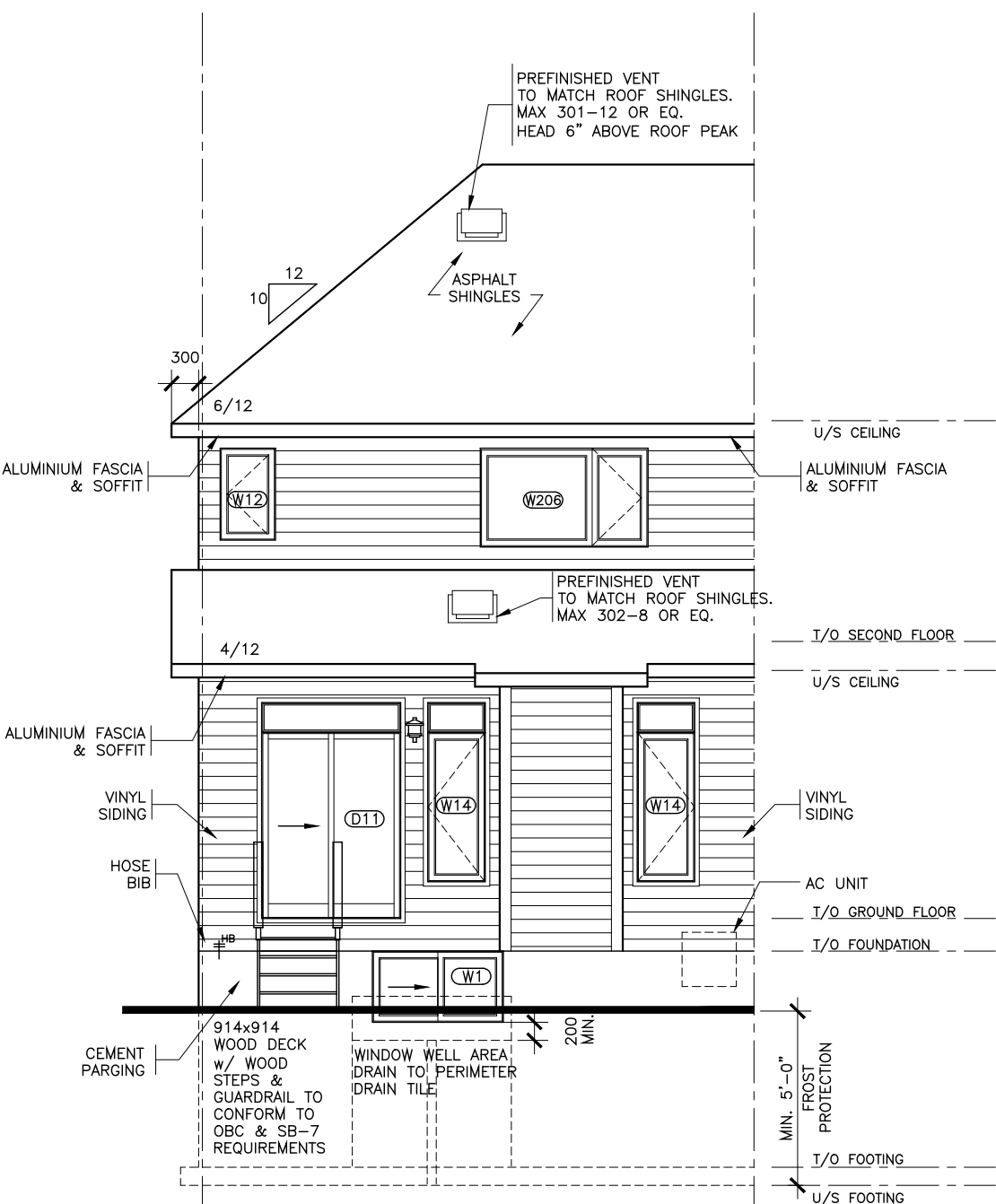

**REAR ELEVATION**  
 END UNIT  
 CONTEMPORARY

**NOTE:**

- 1 REFER TO DRAWING A7 AND DETAIL PAGES FOR GENERAL NOTES, TABLES SCHEDULES, CONSTRUCTION ASSEMBLY NOTES APPLICABLE TO ALL DRAWINGS AND LEGENDS APPLICABLE TO ALL DRAWINGS.
- 2 ALL CLOSET TO HAVE DROPPED HEADERS.
- 3 ALL VENTILATION FANS TO EXHAUST TO THE EXTERIOR. 6" SMOOTH DUCT, 7" FLEX DUCT.
- 4 BASEMENT: PROVIDE ONE LINE OF PASSAGE FROM UTILITY ROOM TO EXTERIOR WITH ALL DOORWAYS BEING A MINIMUM OF 32" IN WIDTH.
- 5 CERAMIC TILE TO BE INSTALLED AS PER 9.30.6 OF O.B.C, REQUIRES 5/8" UNDERLAY
- 6 FIRE PROTECTION FOR GAS AND ELECTRIC RANGES AS PER 9.10.21 OF O.B.C.
- 7 BATHROOMS: PROVIDE WATERPROOF WALL FINISH AS PER 9.29.2 OF O.B.C.
- 8 PROVIDE STUD WALL REINFORCING IN MAIN BATHROOM FOR FUTURE GRAB BARS, AS PER 9.5.2.3. SEE DWG D1
- 9 TOILET PAPER DISPENSER HEIGHT 660 AFF. TOWEL BAR HEIGHT 762 TO 1220 AFF.
- 10 ATTIC HATCH SHALL BE LOCATED SO AS TO PROVIDE UNOBSTRUCTED ACCESS TO ATTIC SPACE
- 11 PROVIDE WARM AIR SUPPLY GRILLE IN W.I.C. WHEN ADJACENT TO UNHEATED SPACE, EXTERIOR AIR, OR EXTERIOR SOIL
- 12 SMOKE ALARMS LOCATION AND POWER SUPPLY IN DWELLING UNITS WILL COMPLY WITH 9.10.19.3 AND 9.10.19.4. (1).
- 13 INSTALLATION HEIGHT OF CARBON MONOXIDE DETECTORS WILL COMPLY WITH 9.33.4.2.
- 14 THE HEIGHT OF HANDRAILS ON STAIRS AND RAMP SHALL BE NOT LESS THAN 865 AND NOT MORE THAN 965, AS PER 9.8.7.4. (2).

2	X		X
1	STRUCTURAL REVIEW		AUG.01.22
No.	REVISION		DATE



Model Title:  
**WHITNEY II 2022**  
 FLOOR AREA: 1462 SQ.FT = 135.86 SQ.M  
 BSMT: 340 SQ.FT = 31.54 SQ.M  
 OTB: 9 SQ.FT = 0.85 SQ.M

Project:  
**PROJECT NAME**  
**BLOCK # UNIT #**

Title:  
**FRONT & REAR ELEVATIONS**  
**STREET END**

AS-BUILT RELEASE No. X DATE  
 BROCHURE DATE XX

Scale: 1 : 75  
 Drawing No. **A-5**

Drawn by: NC

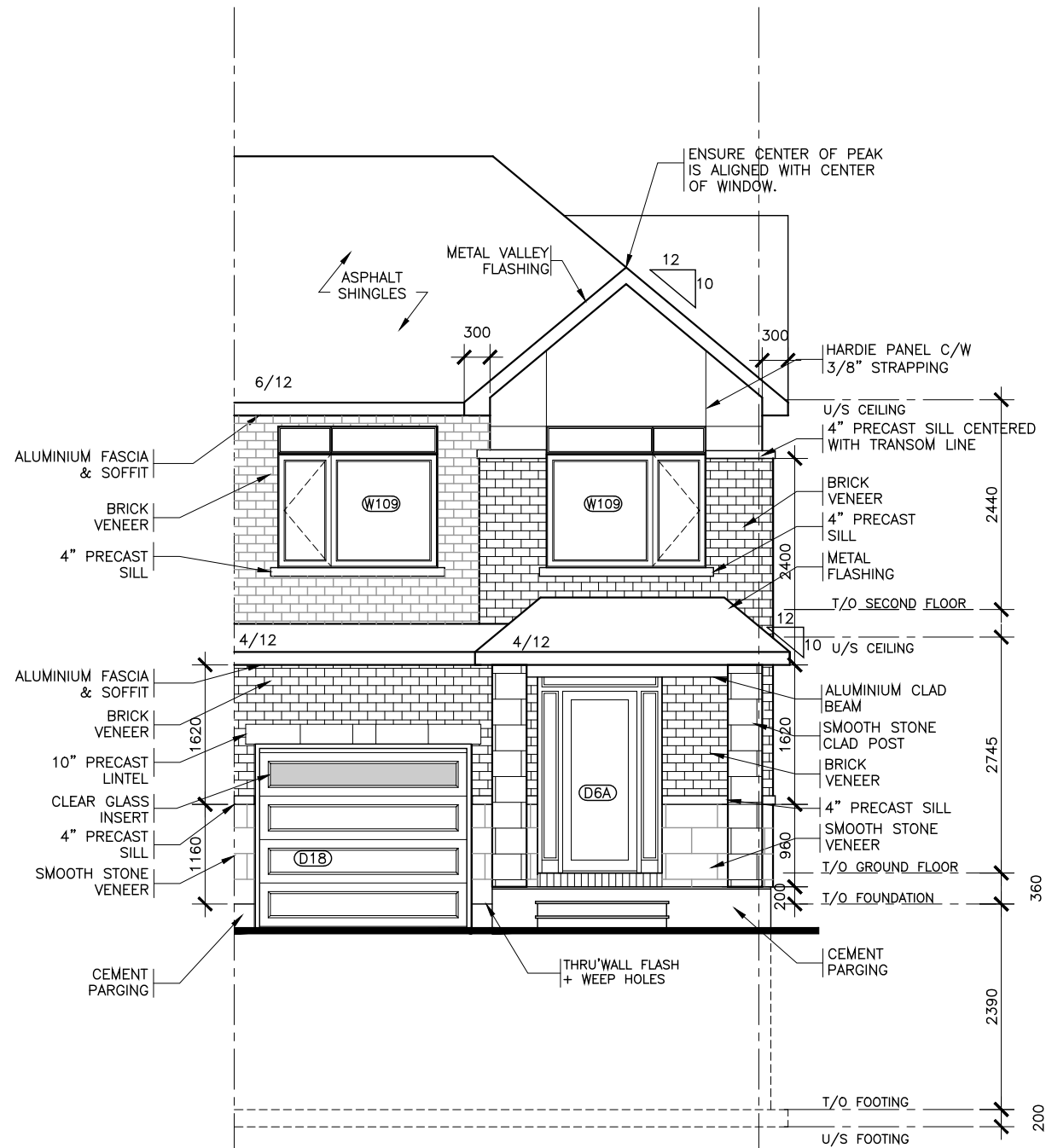

**FRONT ELEVATION**  
 STREET END UNIT  
 CONTEMPORARY

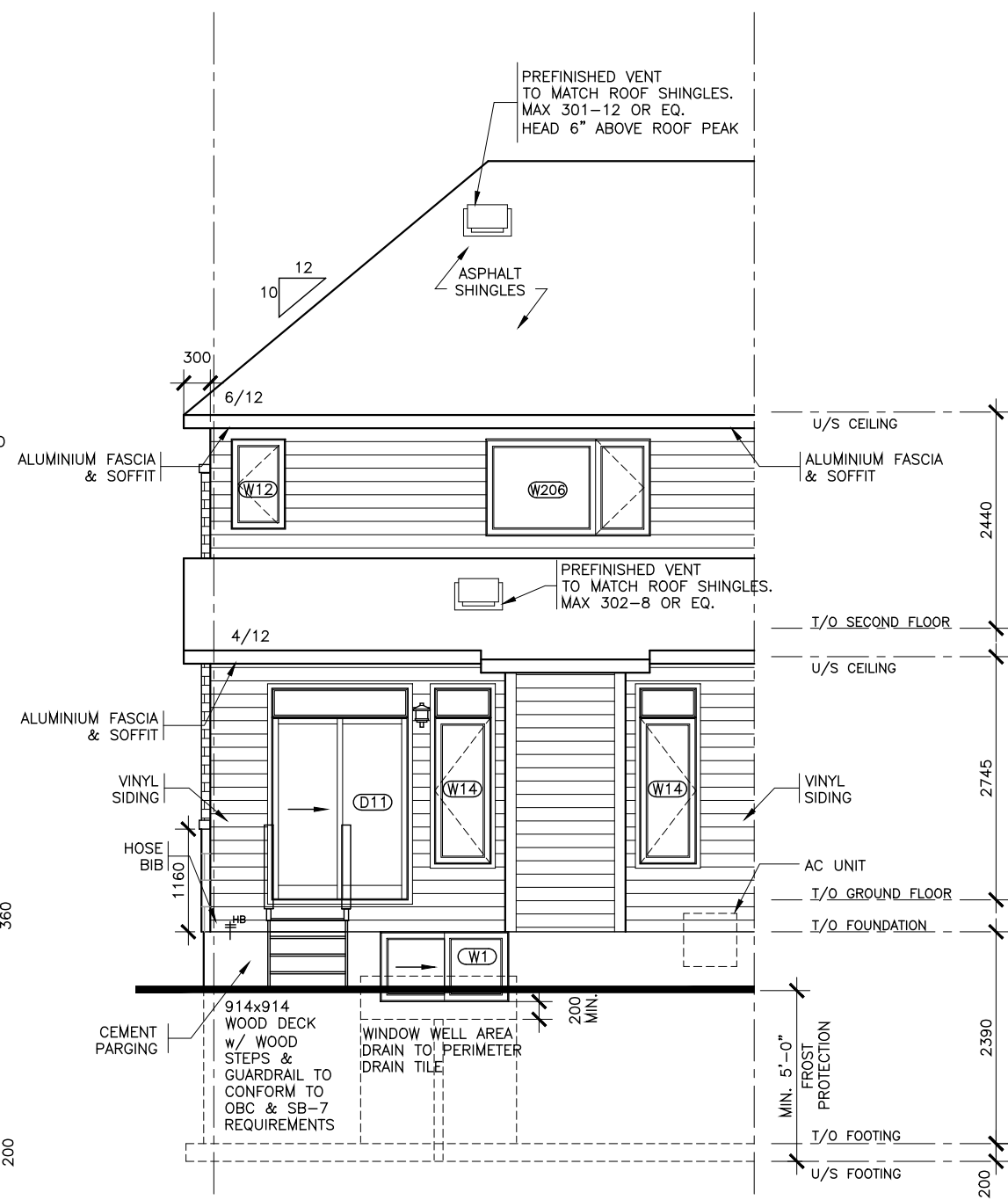

**REAR ELEVATION**  
 STREET END UNIT  
 CONTEMPORARY

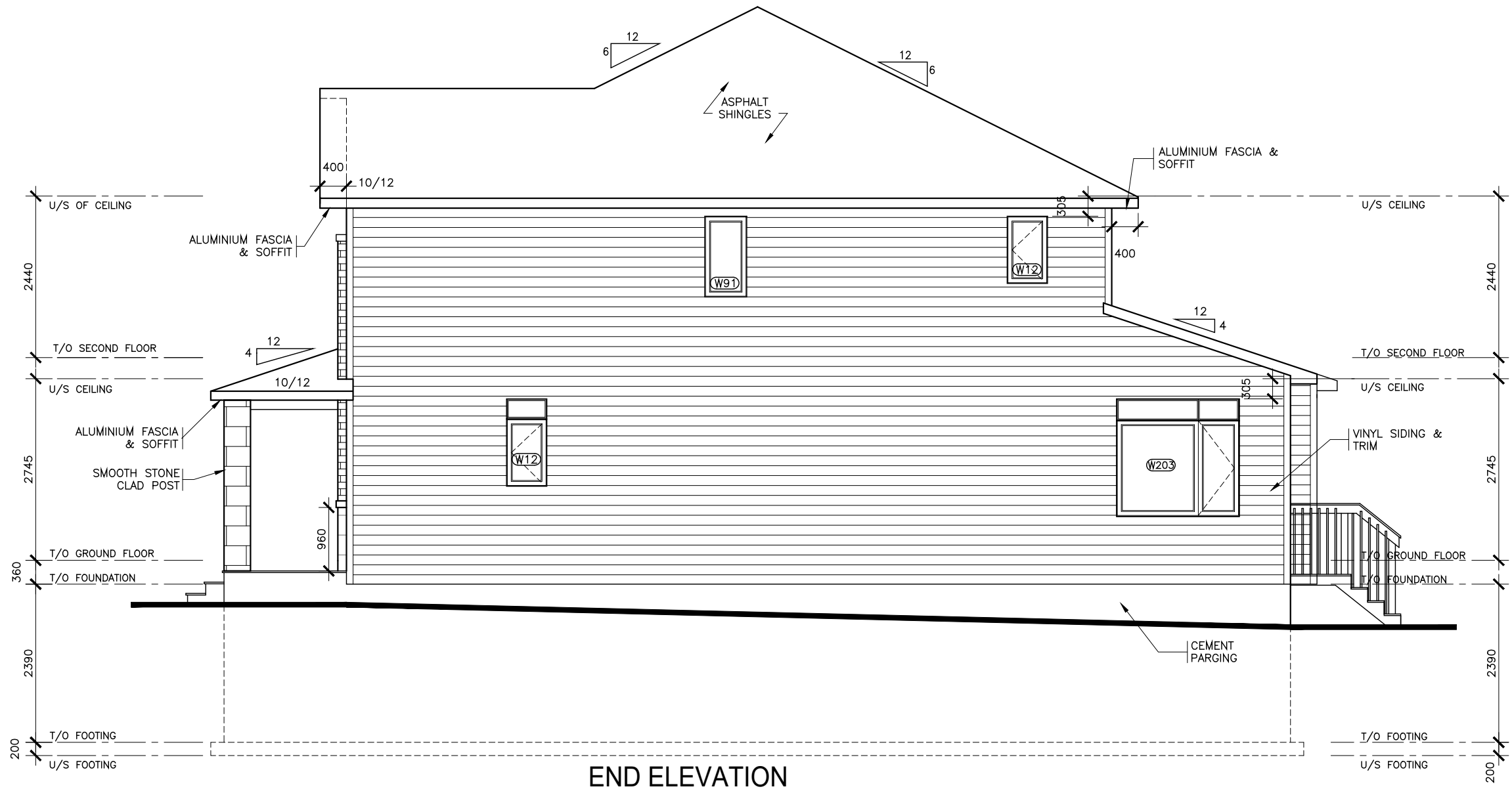

**END ELEVATION**

**UNPROTECTED OPENINGS (UPO) CALCULATION:**  
 EXPOSED BUILDING FACE: 82.06m<sup>2</sup>  
 UNPROTECTED OPENINGS: 5.56m<sup>2</sup>  
 MIN. SETBACK: 1.2m (7%)  
 5.56/82.06 X 100 = 6.78%

- NOTE:**
- 1 REFER TO DRAWING A7 AND DETAIL PAGES FOR GENERAL NOTES, TABLES SCHEDULES, CONSTRUCTION ASSEMBLY NOTES APPLICABLE TO ALL DRAWINGS AND LEGENDS APPLICABLE TO ALL DRAWINGS.
  - 2 ALL CLOSET TO HAVE DROPPED HEADERS.
  - 3 ALL VENTILATION FANS TO EXHAUST TO THE EXTERIOR. 6" SMOOTH DUCT, 7" FLEX DUCT.
  - 4 BASEMENT: PROVIDE ONE LINE OF PASSAGE FROM UTILITY ROOM TO EXTERIOR WITH ALL DOORWAYS BEING A MINIMUM OF 32" IN WIDTH.
  - 5 CERAMIC TILE TO BE INSTALLED AS PER 9.30.6 OF O.B.C, REQUIRES 5/8" UNDERLAY
  - 6 FIRE PROTECTION FOR GAS AND ELECTRIC RANGES AS PER 9.10.21 OF O.B.C.
  - 7 BATHROOMS: PROVIDE WATERPROOF WALL FINISH AS PER 9.29.2 OF O.B.C.
  - 8 PROVIDE STUD WALL REINFORCING IN MAIN BATHROOM FOR FUTURE GRAB BARS, AS PER 9.5.2.3. SEE DWG D1
  - 9 TOILET PAPER DISPENSER HEIGHT 660 AFF. TOWEL BAR HEIGHT 762 TO 1220 AFF.
  - 10 ATTIC HATCH SHALL BE LOCATED SO AS TO PROVIDE UNOBSTRUCTED ACCES TO ATTIC SPACE
  - 11 PROVIDE WARM AIR SUPPLY GRILLE IN W.I.C. WHEN ADJACENT TO UNHEATED SPACE, EXTERIOR AIR, OR EXTERIOR SOIL
  - 12 SMOKE ALARMS LOCATION AND POWER SUPPLY IN DWELLING UNITS WILL COMPLY WITH 9.10.19.3 AND 9.10.19.4. (1).
  - 13 INSTALLATION HEIGHT OF CARBON MONOXIDE DETECTORS WILL COMPLY WITH 9.33.4.2.
  - 14 THE HEIGHT OF HANDRAILS ON STAIRS AND RAMPS SHALL BE NOT LESS THAN 865 AND NOT MORE THAN 965, AS PER 9.8.7.4. (2).

2	X		X
1	STRUCTURAL REVIEW		AUG.01.22
No.	REVISION		DATE



Model Title:  
**WHITNEY II 2022**  
 FLOOR AREA: 1462 SQ.FT = 135.86 SQ.M  
 BSMT: 340 SQ.FT = 31.54 SQ.M  
 OTB: 9 SQ.FT = 0.85 SQ.M

Project:  
**PROJECT NAME**  
**BLOCK # UNIT #**

Title:  
**SIDE ELEVATION**  
**END UNIT**

AS-BUILT RELEASE No. X DATE	BROCHURE DATE XX
Scale: 1 : 75	Drawing No. <b>A-6</b>
Drawn by: NC	

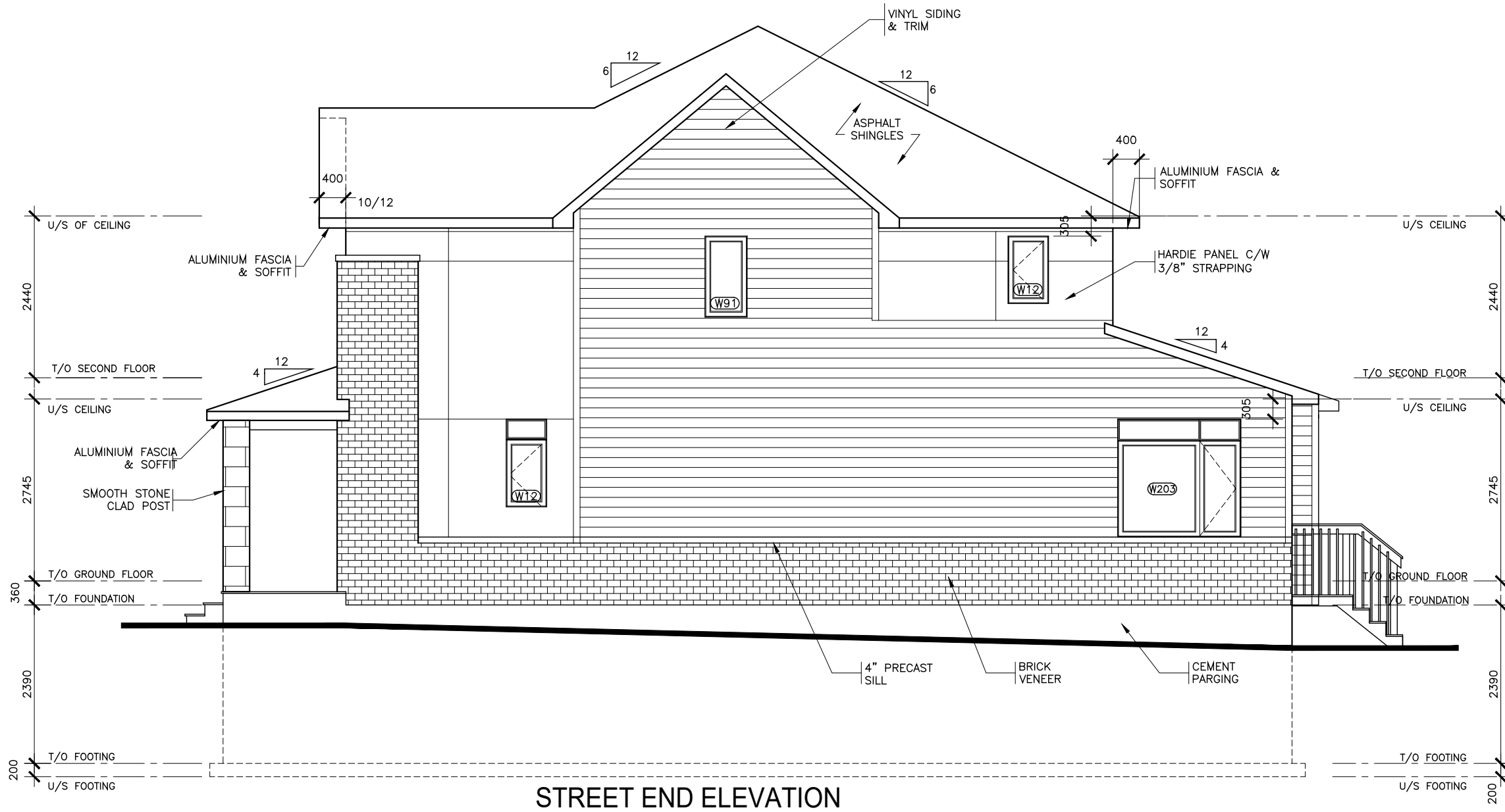

**STREET END ELEVATION**

- NOTE:**
- 1 REFER TO DRAWING A7 AND DETAIL PAGES FOR GENERAL NOTES, TABLES SCHEDULES, CONSTRUCTION ASSEMBLY NOTES APPLICABLE TO ALL DRAWINGS AND LEGENDS APPLICABLE TO ALL DRAWINGS.
  - 2 ALL CLOSET TO HAVE DROPPED HEADERS.
  - 3 ALL VENTILATION FANS TO EXHAUST TO THE EXTERIOR. 6" SMOOTH DUCT, 7" FLEX DUCT.
  - 4 BASEMENT: PROVIDE ONE LINE OF PASSAGE FROM UTILITY ROOM TO EXTERIOR WITH ALL DOORWAYS BEING A MINIMUM OF 32" IN WIDTH.
  - 5 CERAMIC TILE TO BE INSTALLED AS PER 9.30.6 OF O.B.C, REQUIRES 5/8" UNDERLAY
  - 6 FIRE PROTECTION FOR GAS AND ELECTRIC RANGES AS PER 9.10.21 OF O.B.C.
  - 7 BATHROOMS: PROVIDE WATERPROOF WALL FINISH AS PER 9.29.2 OF O.B.C.
  - 8 PROVIDE STUD WALL REINFORCING IN MAIN BATHROOM FOR FUTURE GRAB BARS, AS PER 9.5.2.3. SEE DWG D1
  - 9 TOILET PAPER DISPENSER HEIGHT 660 AFF. TOWEL BAR HEIGHT 762 TO 1220 AFF.
  - 10 ATTIC HATCH SHALL BE LOCATED SO AS TO PROVIDE UNOBSTRUCTED ACCESS TO ATTIC SPACE
  - 11 PROVIDE WARM AIR SUPPLY GRILLE IN W.I.C. WHEN ADJACENT TO UNHEATED SPACE, EXTERIOR AIR, OR EXTERIOR SOIL
  - 12 SMOKE ALARMS LOCATION AND POWER SUPPLY IN DWELLING UNITS WILL COMPLY WITH 9.10.19.3 AND 9.10.19.4. (1).
  - 13 INSTALLATION HEIGHT OF CARBON MONOXIDE DETECTORS WILL COMPLY WITH 9.33.4.2.
  - 14 THE HEIGHT OF HANDRAILS ON STAIRS AND RAMP SHALL BE NOT LESS THAN 865 AND NOT MORE THAN 965, AS PER 9.8.7.4. (2).

2	X		X
1	STRUCTURAL REVIEW		AUG.01.22
No.	REVISION		DATE



Model Title:  
**WHITNEY II 2022**  
 FLOOR AREA: 1462 SQ.FT = 135.86 SQ.M  
 BSMT: 340 SQ.FT = 31.54 SQ.M  
 OTB: 9 SQ.FT = 0.85 SQ.M

Project:  
**PROJECT NAME**  
**BLOCK # UNIT #**

Title:  
**SIDE ELEVATION**  
**STREET END**

AS-BUILT RELEASE No. X DATE  
 BROCHURE DATE XX

Scale: 1 : 75  
 Drawing No.

Drawn by: NC  
**A-6**

**NOTE:**

- 1 REFER TO DRAWING A7 AND DETAIL PAGES FOR GENERAL NOTES, TABLES SCHEDULES, CONSTRUCTION ASSEMBLY NOTES APPLICABLE TO ALL DRAWINGS AND LEGENDS APPLICABLE TO ALL DRAWINGS.
- 2 ALL CLOSET TO HAVE DROPPED HEADERS.
- 3 ALL VENTILATION FANS TO EXHAUST TO THE EXTERIOR. 6" SMOOTH DUCT, 7" FLEX DUCT.
- 4 BASEMENT: PROVIDE ONE LINE OF PASSAGE FROM UTILITY ROOM TO EXTERIOR WITH ALL DOORWAYS BEING A MINIMUM OF 32" IN WIDTH.
- 5 CERAMIC TILE TO BE INSTALLED AS PER 9.30.6 OF O.B.C, REQUIRES 5/8" UNDERLAY
- 6 FIRE PROTECTION FOR GAS AND ELECTRIC RANGES AS PER 9.10.21 OF O.B.C.
- 7 BATHROOMS: PROVIDE WATERPROOF WALL FINISH AS PER 9.29.2 OF O.B.C.
- 8 PROVIDE STUD WALL REINFORCING IN MAIN BATHROOM FOR FUTURE GRAB BARS, AS PER 9.5.2.3. SEE DWG D1
- 9 TOILET PAPER DISPENSER HEIGHT 660 AFF. TOWEL BAR HEIGHT 762 TO 1220 AFF.
- 10 ATTIC HATCH SHALL BE LOCATED SO AS TO PROVIDE UNOBSTRUCTED ACCESS TO ATTIC SPACE
- 11 PROVIDE WARM AIR SUPPLY GRILLE IN W.I.C. WHEN ADJACENT TO UNHEATED SPACE, EXTERIOR AIR, OR EXTERIOR SOIL
- 12 SMOKE ALARMS LOCATION AND POWER SUPPLY IN DWELLING UNITS WILL COMPLY WITH 9.10.19.3 AND 9.10.19.4. (1).
- 13 INSTALLATION HEIGHT OF CARBON MONOXIDE DETECTORS WILL COMPLY WITH 9.33.4.2.
- 14 THE HEIGHT OF HANDRAILS ON STAIRS AND RAMPS SHALL BE NOT LESS THAN 865 AND NOT MORE THAN 965, AS PER 9.8.7.4. (2).

2	X		X
1	STRUCTURAL REVIEW		AUG.01.22
No.	REVISION		DATE



Model Title:  
**WHITNEY II 2022**  
 FLOOR AREA: 1462 SQ.FT = 135.86 SQ.M  
 BSMT: 340 SQ.FT = 31.54 SQ.M  
 OTB: 9 SQ.FT = 0.85 SQ.M

Project:  
**PROJECT NAME**  
**BLOCK # UNIT #**

Title:  
**FRONT & REAR ELEVATIONS**  
**MID UNIT - SUNKEN ENTRY**

AS-BUILT RELEASE No. X DATE  
 BROCHURE DATE XX

Scale: 1 : 75  
 Drawing No.

Drawn by: NC  
**A-5**

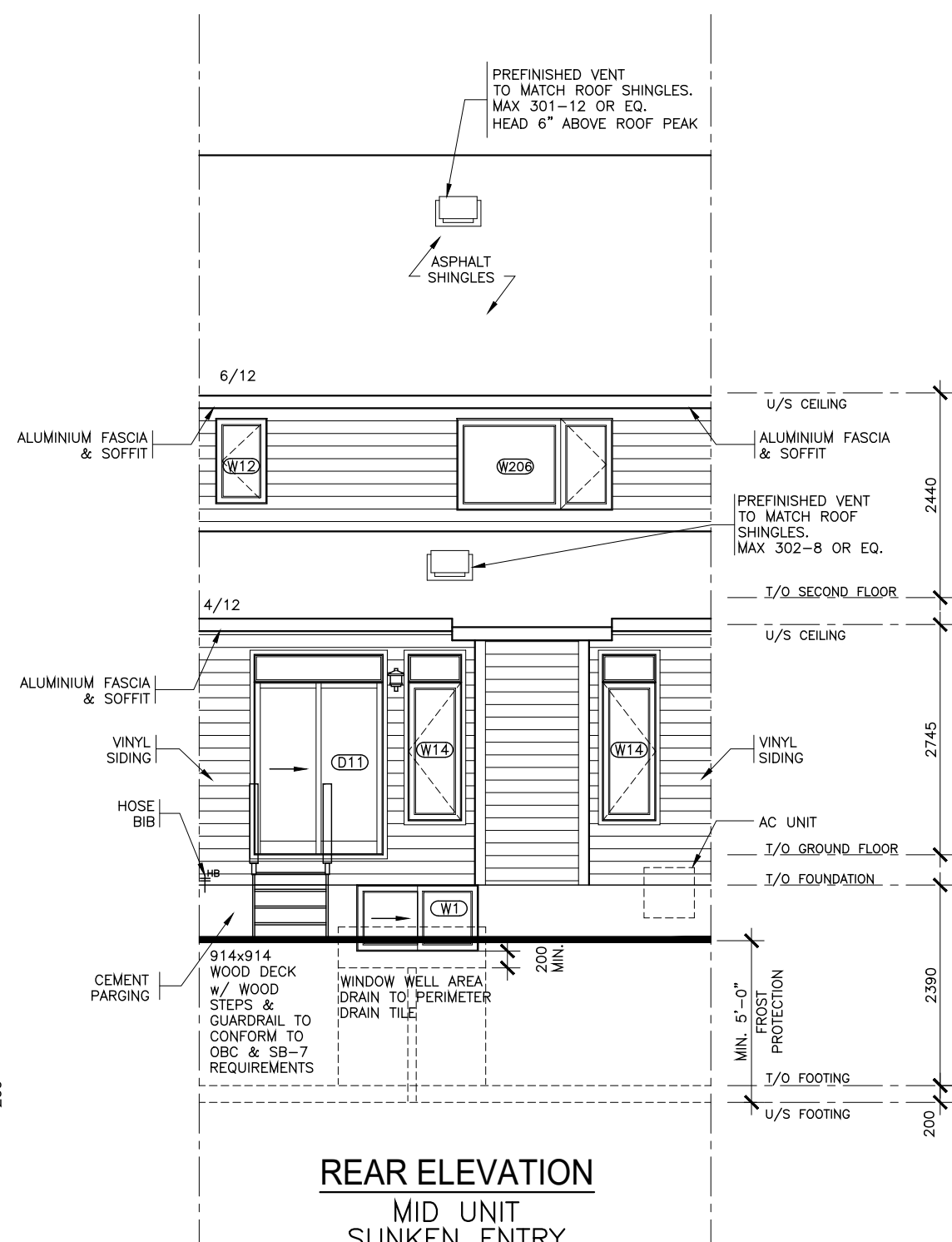
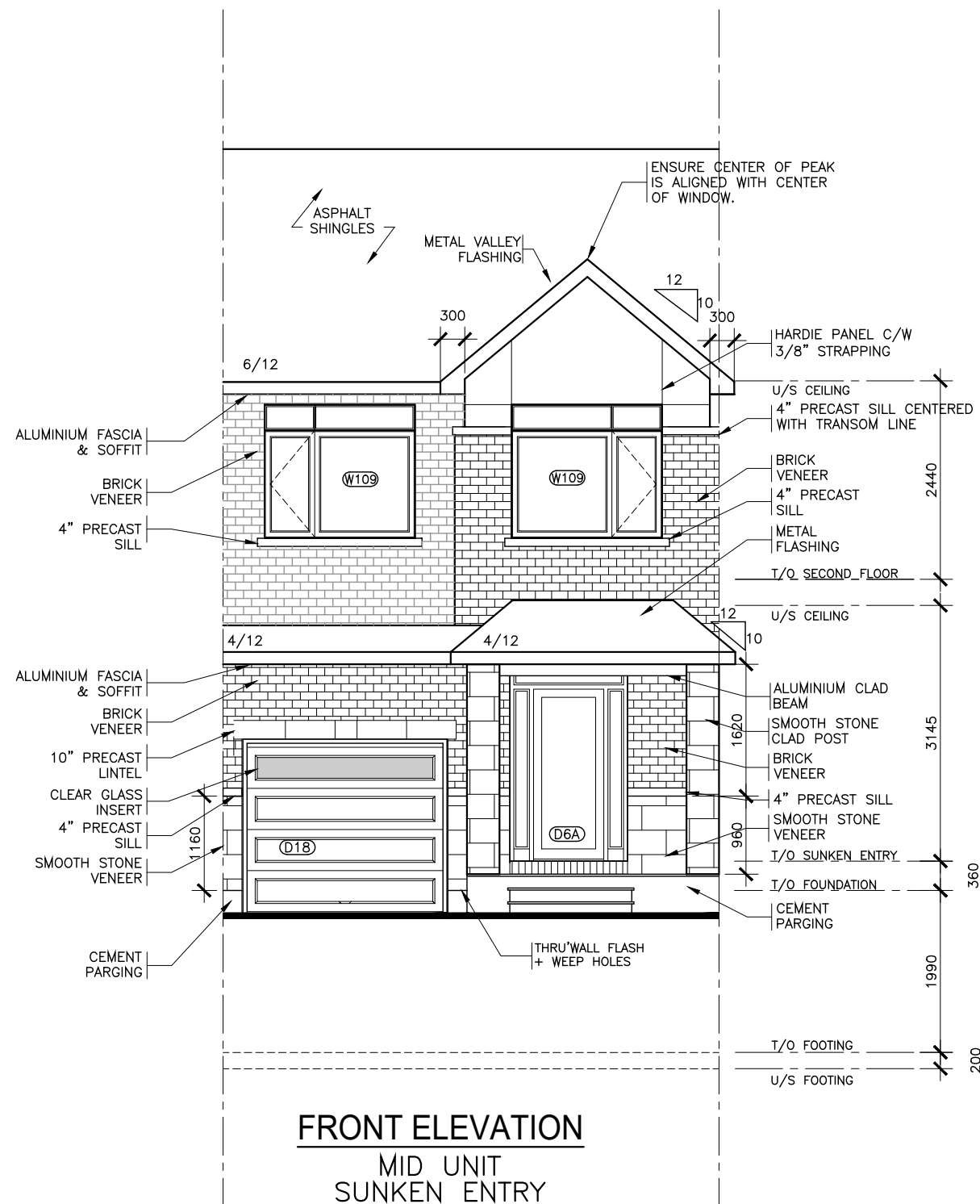

**FRONT ELEVATION**  
 MID UNIT  
 SUNKEN ENTRY

**REAR ELEVATION**  
 MID UNIT  
 SUNKEN ENTRY

**NOTE:**

- 1 REFER TO DRAWING A7 AND DETAIL PAGES FOR GENERAL NOTES, TABLES SCHEDULES, CONSTRUCTION ASSEMBLY NOTES APPLICABLE TO ALL DRAWINGS AND LEGENDS APPLICABLE TO ALL DRAWINGS.
- 2 ALL CLOSET TO HAVE DROPPED HEADERS.
- 3 ALL VENTILATION FANS TO EXHAUST TO THE EXTERIOR. 6" SMOOTH DUCT, 7" FLEX DUCT.
- 4 BASEMENT: PROVIDE ONE LINE OF PASSAGE FROM UTILITY ROOM TO EXTERIOR WITH ALL DOORWAYS BEING A MINIMUM OF 32" IN WIDTH.
- 5 CERAMIC TILE TO BE INSTALLED AS PER 9.30.6 OF O.B.C, REQUIRES 5/8" UNDERLAY
- 6 FIRE PROTECTION FOR GAS AND ELECTRIC RANGES AS PER 9.10.21 OF O.B.C.
- 7 BATHROOMS: PROVIDE WATERPROOF WALL FINISH AS PER 9.29.2 OF O.B.C.
- 8 PROVIDE STUD WALL REINFORCING IN MAIN BATHROOM FOR FUTURE GRAB BARS, AS PER 9.5.2.3. SEE DWG D1
- 9 TOILET PAPER DISPENSER HEIGHT 660 AFF. TOWEL BAR HEIGHT 762 TO 1220 AFF.
- 10 ATTIC HATCH SHALL BE LOCATED SO AS TO PROVIDE UNOBSTRUCTED ACCESS TO ATTIC SPACE
- 11 PROVIDE WARM AIR SUPPLY GRILLE IN W.I.C. WHEN ADJACENT TO UNHEATED SPACE, EXTERIOR AIR, OR EXTERIOR SOIL
- 12 SMOKE ALARMS LOCATION AND POWER SUPPLY IN DWELLING UNITS WILL COMPLY WITH 9.10.19.3 AND 9.10.19.4. (1).
- 13 INSTALLATION HEIGHT OF CARBON MONOXIDE DETECTORS WILL COMPLY WITH 9.33.4.2.
- 14 THE HEIGHT OF HANDRAILS ON STAIRS AND RAMPS SHALL BE NOT LESS THAN 865 AND NOT MORE THAN 965, AS PER 9.8.7.4. (2).

2	X		X
1	STRUCTURAL REVIEW		AUG.01.22
No.	REVISION		DATE



Model Title:  
**WHITNEY II 2022**  
 FLOOR AREA: 1462 SQ.FT = 135.86 SQ.M  
 BSM: 340 SQ.FT = 31.54 SQ.M  
 OTB: 9 SQ.FT = 0.85 SQ.M

Project:  
**PROJECT NAME**  
**BLOCK # UNIT #**

Title:  
**FRONT & REAR ELEVATIONS**  
**END UNIT - SUNKEN ENTRY**

AS-BUILT RELEASE No. X DATE  
 BROCHURE DATE XX

Scale: 1 : 75  
 Drawing No. **A-5**

Drawn by: NC

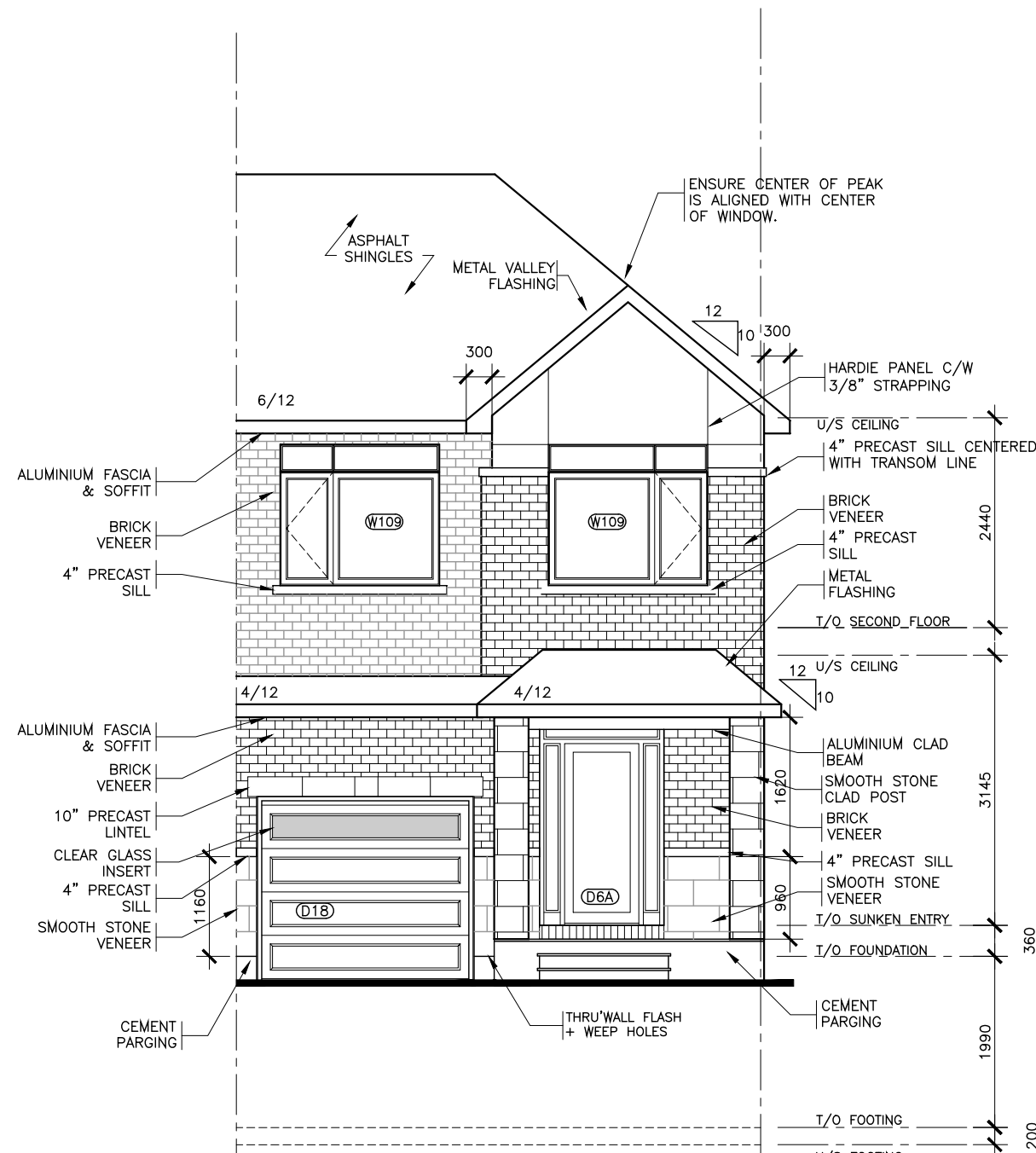

**FRONT ELEVATION**  
 END UNIT  
 SUNKEN ENTRY

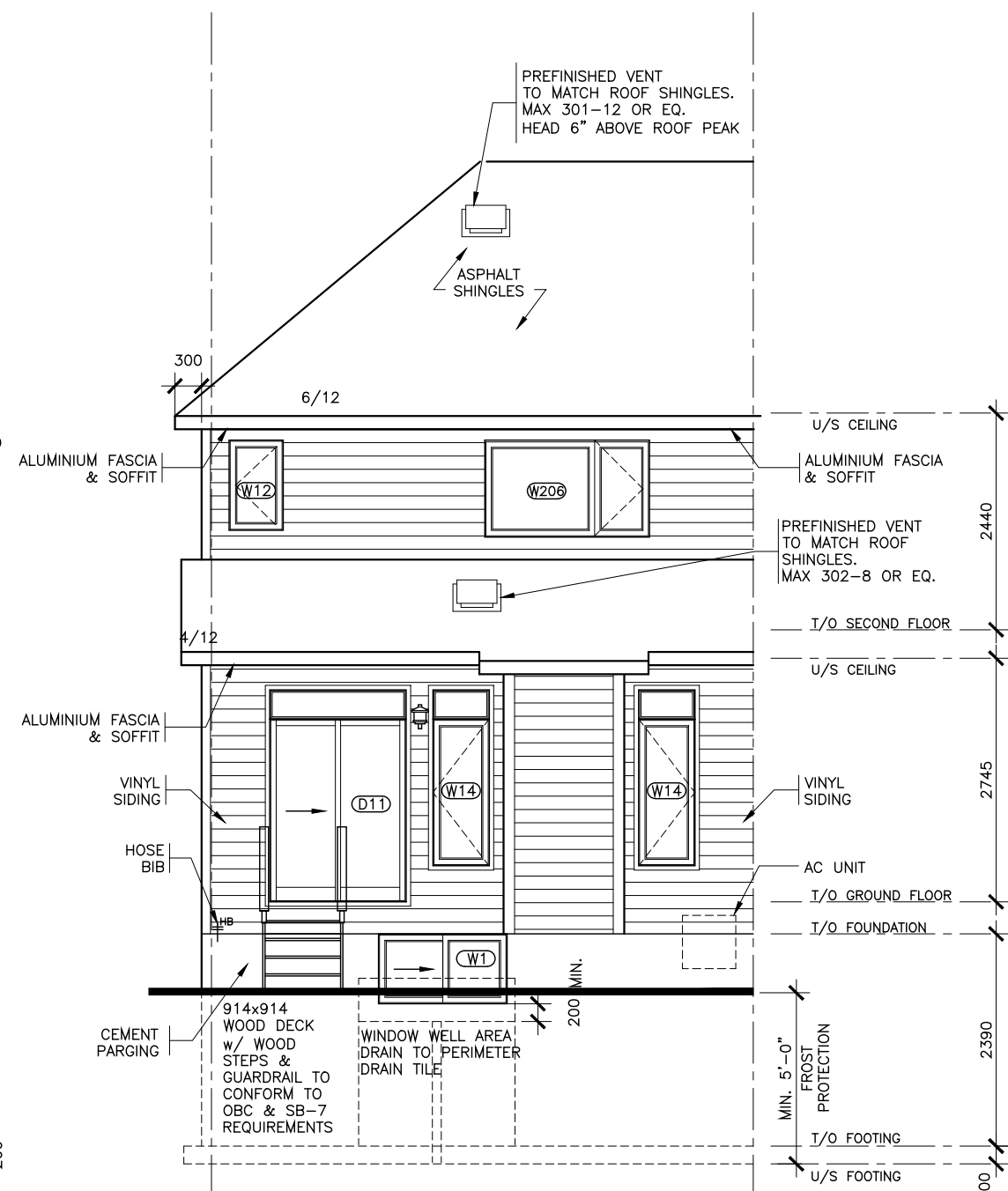

**REAR ELEVATION**  
 END UNIT  
 SUNKEN ENTRY

**NOTE:**

- 1 REFER TO DRAWING A7 AND DETAIL PAGES FOR GENERAL NOTES, TABLES SCHEDULES, CONSTRUCTION ASSEMBLY NOTES APPLICABLE TO ALL DRAWINGS AND LEGENDS APPLICABLE TO ALL DRAWINGS.
- 2 ALL CLOSET TO HAVE DROPPED HEADERS.
- 3 ALL VENTILATION FANS TO EXHAUST TO THE EXTERIOR. 6" SMOOTH DUCT, 7" FLEX DUCT.
- 4 BASEMENT: PROVIDE ONE LINE OF PASSAGE FROM UTILITY ROOM TO EXTERIOR WITH ALL DOORWAYS BEING A MINIMUM OF 32" IN WIDTH.
- 5 CERAMIC TILE TO BE INSTALLED AS PER 9.30.6 OF O.B.C, REQUIRES 5/8" UNDERLAY
- 6 FIRE PROTECTION FOR GAS AND ELECTRIC RANGES AS PER 9.10.21 OF O.B.C.
- 7 BATHROOMS: PROVIDE WATERPROOF WALL FINISH AS PER 9.29.2 OF O.B.C.
- 8 PROVIDE STUD WALL REINFORCING IN MAIN BATHROOM FOR FUTURE GRAB BARS, AS PER 9.5.2.3. SEE DWG D1
- 9 TOILET PAPER DISPENSER HEIGHT 660 AFF. TOWEL BAR HEIGHT 762 TO 1220 AFF.
- 10 ATTIC HATCH SHALL BE LOCATED SO AS TO PROVIDE UNOBSTRUCTED ACCESS TO ATTIC SPACE
- 11 PROVIDE WARM AIR SUPPLY GRILLE IN W.I.C. WHEN ADJACENT TO UNHEATED SPACE, EXTERIOR AIR, OR EXTERIOR SOIL
- 12 SMOKE ALARMS LOCATION AND POWER SUPPLY IN DWELLING UNITS WILL COMPLY WITH 9.10.19.3 AND 9.10.19.4. (1).
- 13 INSTALLATION HEIGHT OF CARBON MONOXIDE DETECTORS WILL COMPLY WITH 9.33.4.2.
- 14 THE HEIGHT OF HANDRAILS ON STAIRS AND RAMP SHALL BE NOT LESS THAN 865 AND NOT MORE THAN 965, AS PER 9.8.7.4. (2).

2	X		X
1	STRUCTURAL REVIEW		AUG.01.22
No.	REVISION		DATE



Model Title:  
**WHITNEY II 2022**  
 FLOOR AREA: 1462 SQ.FT = 135.86 SQ.M  
 BSMT: 340 SQ.FT = 31.54 SQ.M  
 OTB: 9 SQ.FT = 0.85 SQ.M

Project:  
**PROJECT NAME**  
**BLOCK # UNIT #**

Title:  
**FRONT & REAR ELEVATIONS**  
**STREET END - SUNKEN ENTRY**

AS-BUILT RELEASE No. X DATE  
 BROCHURE DATE XX

Scale: 1 : 75  
 Drawing No.

Drawn by: NC  
**A-5**

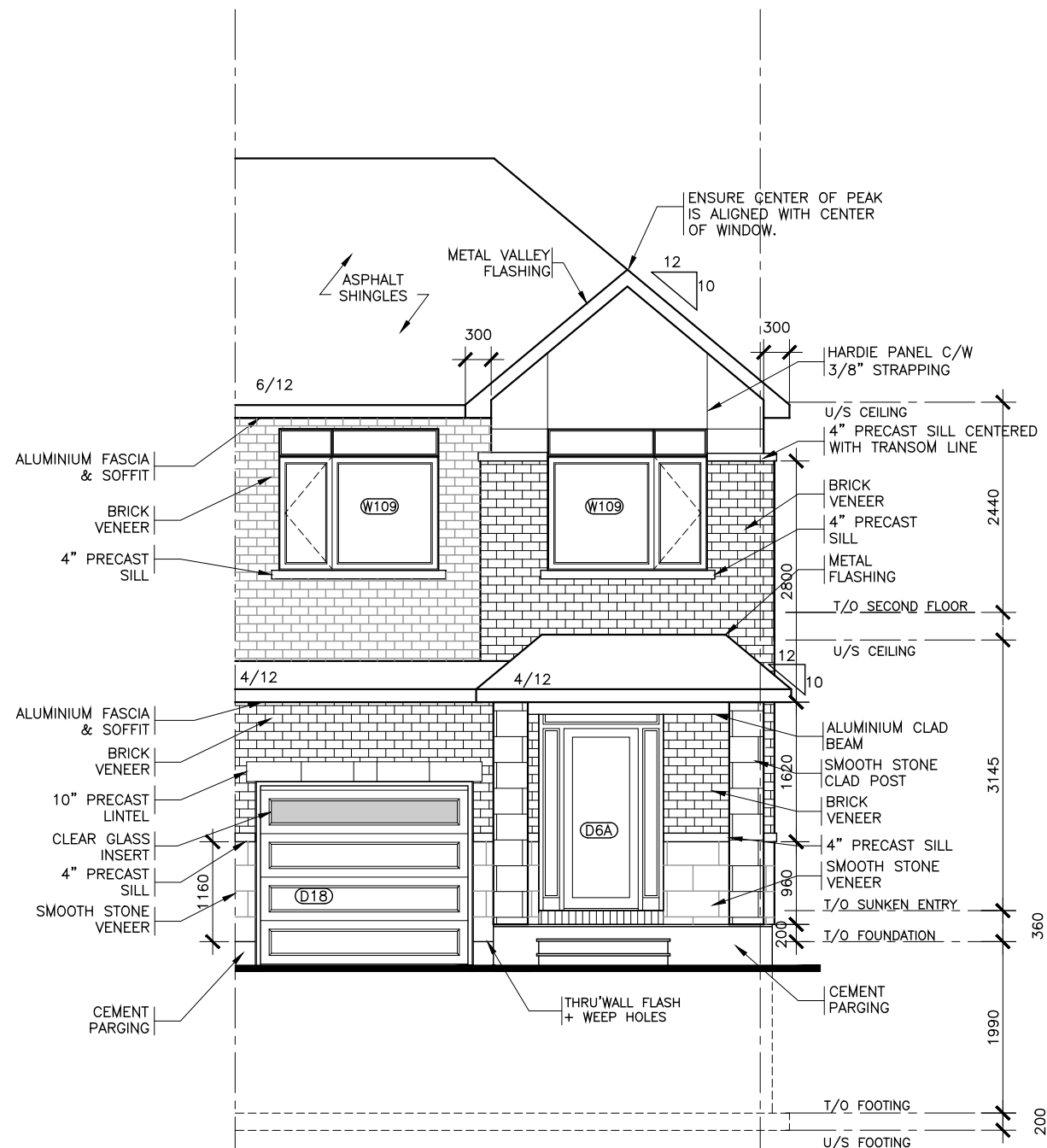

**FRONT ELEVATION**  
 STREET END UNIT  
 CONTEMPORARY

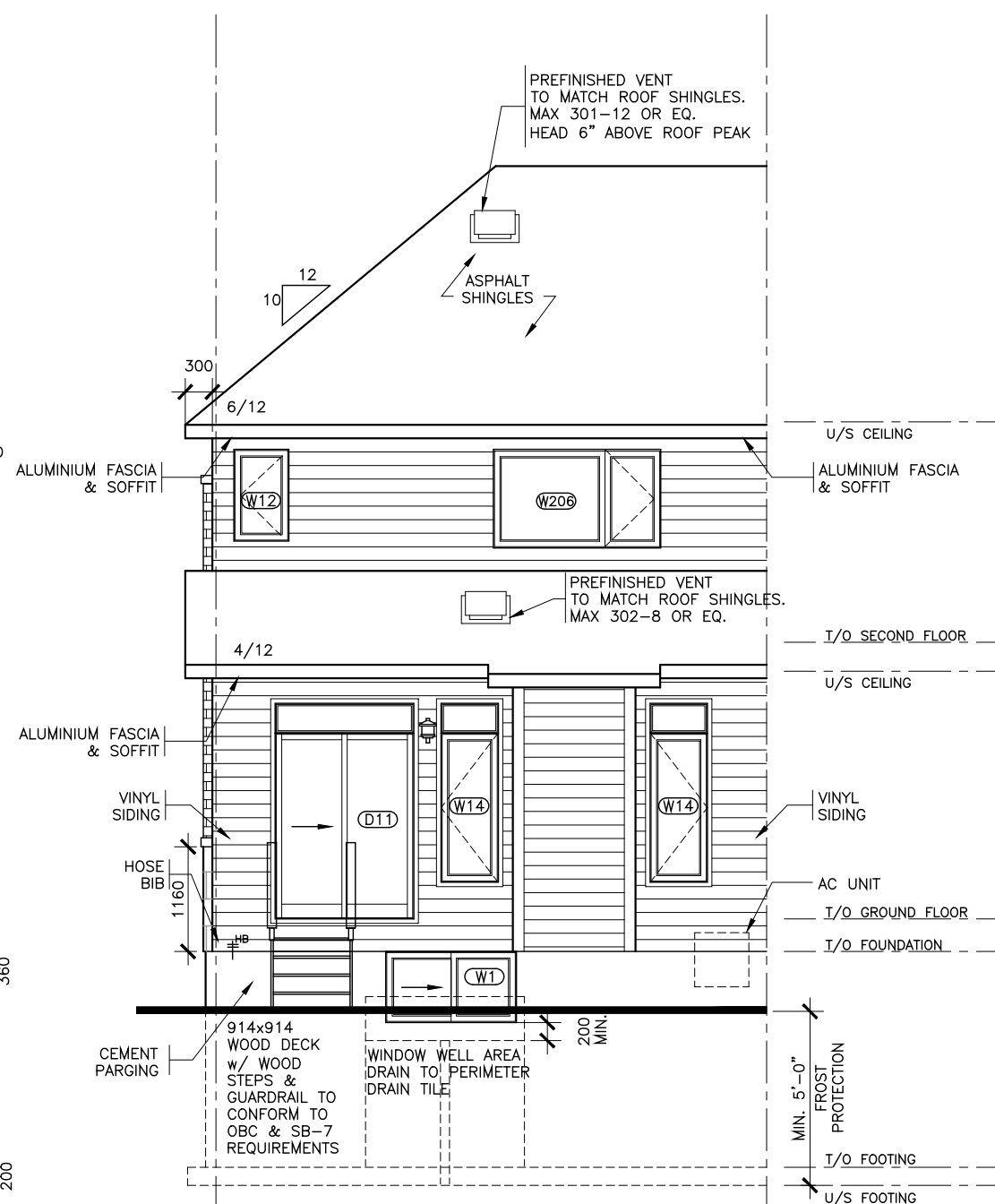

**REAR ELEVATION**  
 STREET END UNIT  
 CONTEMPORARY

**NOTE:**

- 1 REFER TO DRAWING A7 AND DETAIL PAGES FOR GENERAL NOTES, TABLES, SCHEDULES, CONSTRUCTION ASSEMBLY NOTES APPLICABLE TO ALL DRAWINGS AND LEGENDS APPLICABLE TO ALL DRAWINGS.
- 2 ALL CLOSET TO HAVE DROPPED HEADERS.
- 3 ALL VENTILATION FANS TO EXHAUST TO THE EXTERIOR. 6" SMOOTH DUCT, 7" FLEX DUCT.
- 4 BASEMENT: PROVIDE ONE LINE OF PASSAGE FROM UTILITY ROOM TO EXTERIOR WITH ALL DOORWAYS BEING A MINIMUM OF 32" IN WIDTH.
- 5 CERAMIC TILE TO BE INSTALLED AS PER 9.30.6 OF O.B.C, REQUIRES 5/8" UNDERLAY
- 6 FIRE PROTECTION FOR GAS AND ELECTRIC RANGES AS PER 9.10.21 OF O.B.C.
- 7 BATHROOMS: PROVIDE WATERPROOF WALL FINISH AS PER 9.29.2 OF O.B.C.
- 8 PROVIDE STUD WALL REINFORCING IN MAIN BATHROOM FOR FUTURE GRAB BARS, AS PER 9.5.2.3. SEE DWG D1
- 9 TOILET PAPER DISPENSER HEIGHT 660 AFF. TOWEL BAR HEIGHT 762 TO 1220 AFF.
- 10 ATTIC HATCH SHALL BE LOCATED SO AS TO PROVIDE UNOBSTRUCTED ACCES TO ATTIC SPACE
- 11 PROVIDE WARM AIR SUPPLY GRILLE IN W.I.C. WHEN ADJACENT TO UNHEATED SPACE, EXTERIOR AIR, OR EXTERIOR SOIL
- 12 SMOKE ALARMS LOCATION AND POWER SUPPLY IN DWELLING UNITS WILL COMPLY WITH 9.10.19.3 AND 9.10.19.4. (1).
- 13 INSTALLATION HEIGHT OF CARBON MONOXIDE DETECTORS WILL COMPLY WITH 9.33.4.2.
- 14 THE HEIGHT OF HANDRAILS ON STAIRS AND RAMPS SHALL BE NOT LESS THAN 865 AND NOT MORE THAN 965, AS PER 9.8.7.4. (2).

2	X	X
1	STRUCTURAL REVIEW	AUG.01.22
No.	REVISION	DATE



Model Title:  
**WHITNEY II 2022**  
 FLOOR AREA: 1462 SQ.FT = 135.86 SQ.M  
 BSMT: 340 SQ.FT = 31.54 SQ.M  
 OTB: 9 SQ.FT = 0.85 SQ.M

Project:  
**PROJECT NAME**  
**BLOCK # UNIT #**

Title:  
**SIDE ELEVATION**  
**END UNIT - SUNKEN ENTRY**

AS-BUILT RELEASE No. X DATE      BROCHURE DATE XX

Scale: 1 : 75      Drawing No. **A-6**

Drawn by: NC

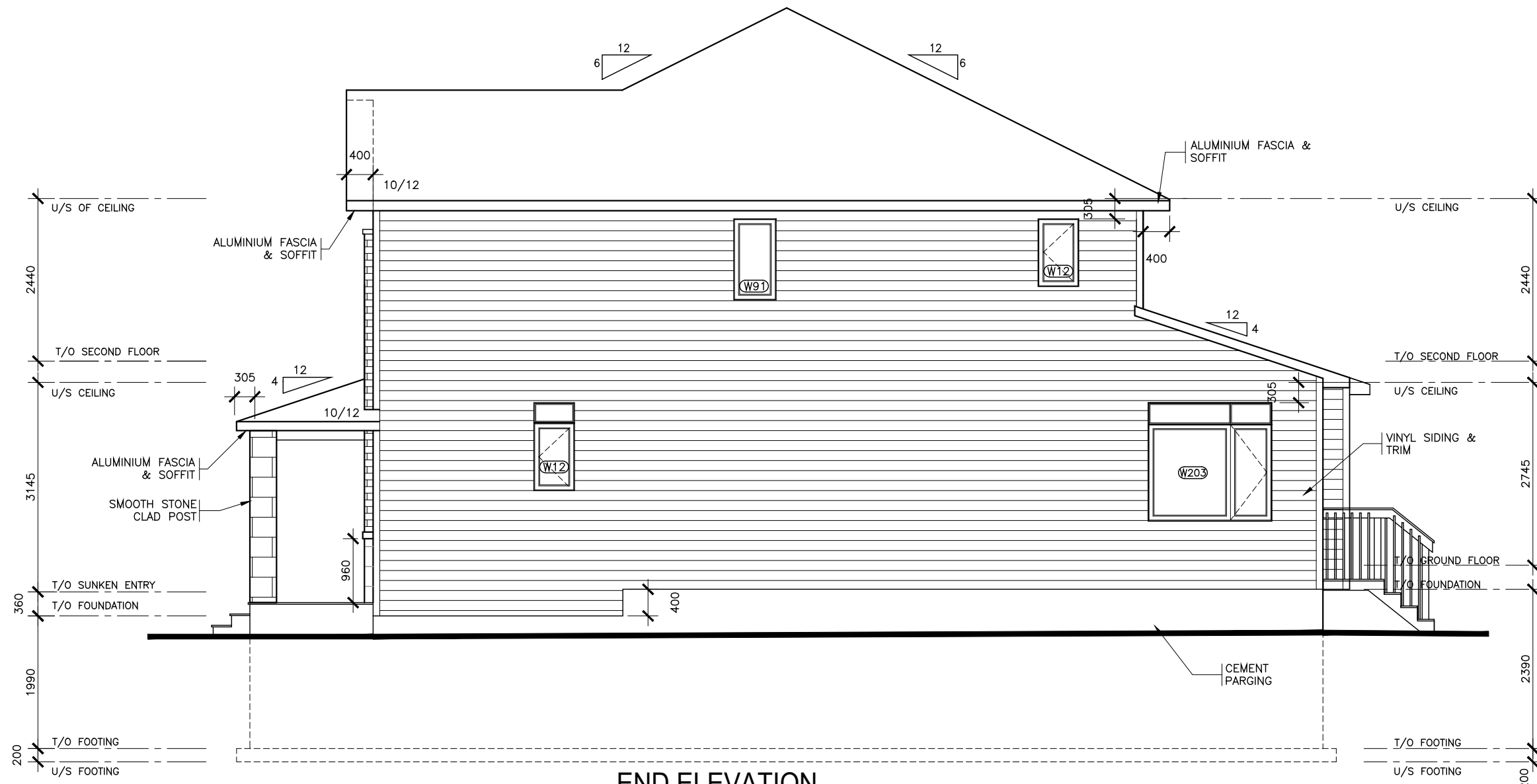

**END ELEVATION**  
**SUNKEN ENTRY**

**UNPROTECTED OPENINGS (UPO) CALCULATION:**  
 EXPOSED BUILDING FACE: 82.06m<sup>2</sup>  
 UNPROTECTED OPENINGS: 5.56m<sup>2</sup>  
 MIN. SETBACK: 1.2m (7%)  
 5.56/82.06 X 100 = 6.78%



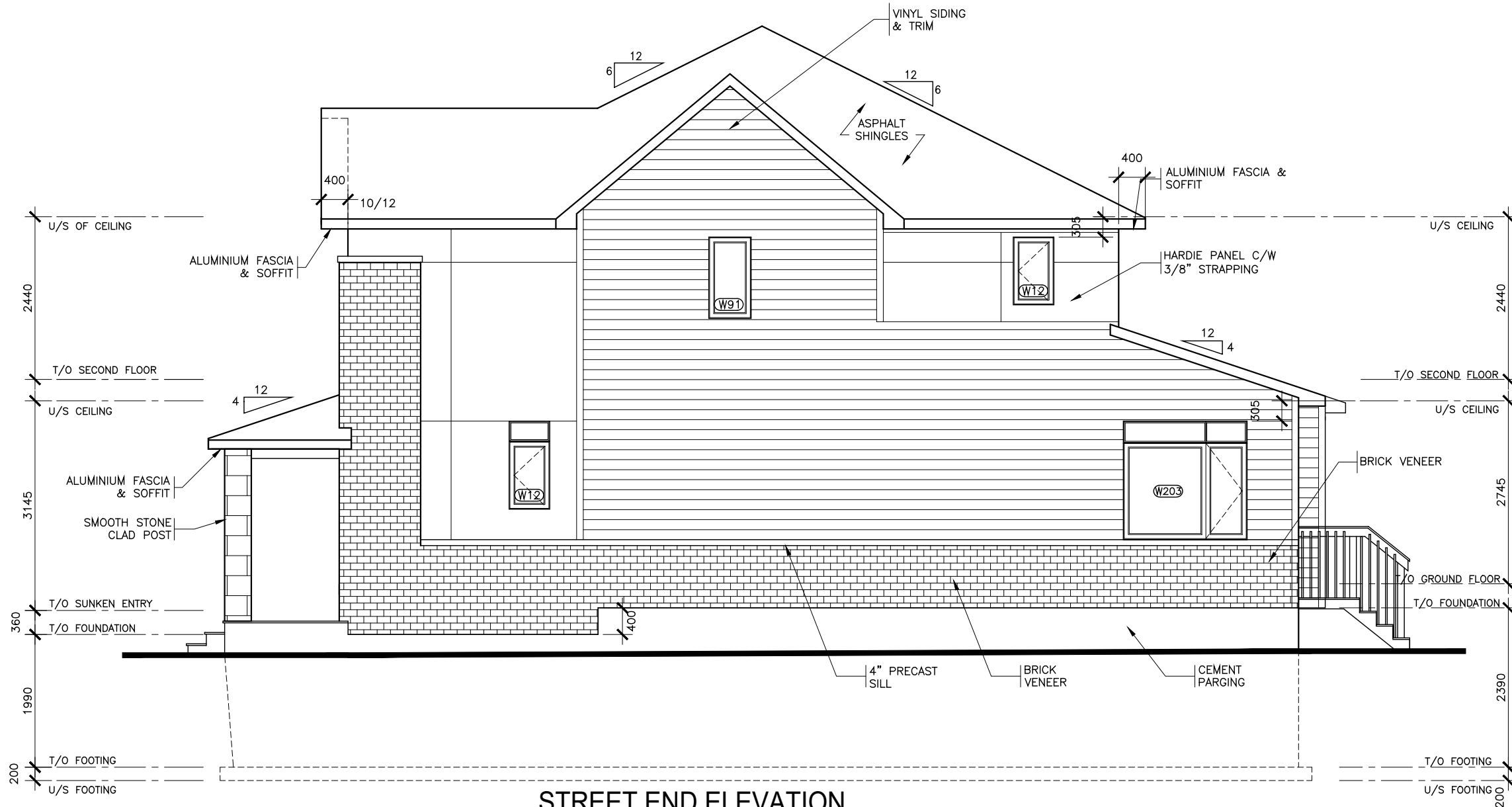

**STREET END ELEVATION**

- NOTE:**
- 1 REFER TO DRAWING A7 AND DETAIL PAGES FOR GENERAL NOTES, TABLES SCHEDULES, CONSTRUCTION ASSEMBLY NOTES APPLICABLE TO ALL DRAWINGS AND LEGENDS APPLICABLE TO ALL DRAWINGS.
  - 2 ALL CLOSET TO HAVE DROPPED HEADERS.
  - 3 ALL VENTILATION FANS TO EXHAUST TO THE EXTERIOR. 6" SMOOTH DUCT, 7" FLEX DUCT.
  - 4 BASEMENT: PROVIDE ONE LINE OF PASSAGE FROM UTILITY ROOM TO EXTERIOR WITH ALL DOORWAYS BEING A MINIMUM OF 32" IN WIDTH.
  - 5 CERAMIC TILE TO BE INSTALLED AS PER 9.30.6 OF O.B.C, REQUIRES 5/8" UNDERLAY
  - 6 FIRE PROTECTION FOR GAS AND ELECTRIC RANGES AS PER 9.10.21 OF O.B.C.
  - 7 BATHROOMS: PROVIDE WATERPROOF WALL FINISH AS PER 9.29.2 OF O.B.C.
  - 8 PROVIDE STUD WALL REINFORCING IN MAIN BATHROOM FOR FUTURE GRAB BARS, AS PER 9.5.2.3. SEE DWG D1
  - 9 TOILET PAPER DISPENSER HEIGHT 660 AFF. TOWEL BAR HEIGHT 762 TO 1220 AFF.
  - 10 ATTIC HATCH SHALL BE LOCATED SO AS TO PROVIDE UNOBSTRUCTED ACCESS TO ATTIC SPACE
  - 11 PROVIDE WARM AIR SUPPLY GRILLE IN W.I.C. WHEN ADJACENT TO UNHEATED SPACE, EXTERIOR AIR, OR EXTERIOR SOIL
  - 12 SMOKE ALARMS LOCATION AND POWER SUPPLY IN DWELLING UNITS WILL COMPLY WITH 9.10.19.3 AND 9.10.19.4. (1).
  - 13 INSTALLATION HEIGHT OF CARBON MONOXIDE DETECTORS WILL COMPLY WITH 9.33.4.2.
  - 14 THE HEIGHT OF HANDRAILS ON STAIRS AND RAMPS SHALL BE NOT LESS THAN 865 AND NOT MORE THAN 965, AS PER 9.8.7.4. (2).

2	X		X
1	STRUCTURAL REVIEW		AUG.01.22
No.	REVISION		DATE



Model Title:  
**WHITNEY II 2022**  
 FLOOR AREA: 1462 SQ.FT = 135.86 SQ.M  
 BSMT: 340 SQ.FT = 31.54 SQ.M  
 OTB: 9 SQ.FT = 0.85 SQ.M

Project:  
**PROJECT NAME**  
**BLOCK # UNIT #**

Title:  
**SIDE ELEVATION**  
**STREET END - SUNKEN ENTRY**

AS-BUILT RELEASE No. X DATE

Scale: 1 : 75

Drawn by: NC

BROCHURE DATE XX  
 Drawing No. **A-6**

## Appendix D – Cross Sections

# SECTION - LOOKING EAST

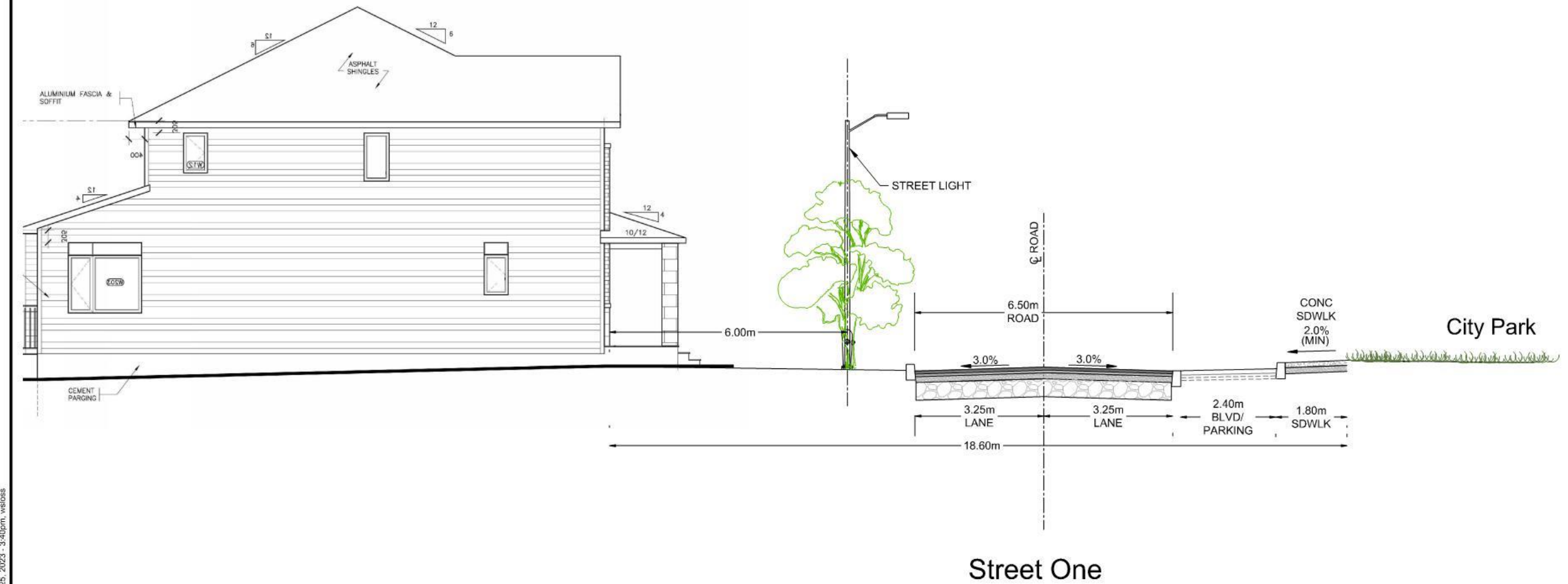

M:\2022\122040\CAD\Planning\Figures\122040-X\Sections.dwg, Street One, Sep 25, 2023 - 3:47pm, vslloss

<p>Engineers, Planners &amp; Landscape Architects Suite 200, 240 Michael Cowpland Drive Ottawa, Ontario, Canada K2M 1P6</p> <p>Telephone (613) 254-9643 Facsimile (613) 254-5867 Website www.novatech-eng.com</p>	<p>2510 ST. LAURENT BOULEVARD</p>
	<p>CROSS-SECTION LOOKING EAST STREET 1</p>
<p>SCALE 1 : 100</p>	<p>DATE SEPT 2023 JOB 122040 FIGURE 122040-XS</p>

SHT11X17.DWG - 279mmX432mm



M:\2023\122040\CAD\Planning\Figures\122040-X\Sections.dwg, Street Two, Sep 25, 2023 - 3:40pm, wslss

<p>Engineers, Planners &amp; Landscape Architects Suite 200, 240 Michael Cowpland Drive Ottawa, Ontario, Canada K2M 1P6</p> <p>Telephone (613) 254-9643 Facsimile (613) 254-5867 Website www.novatech-eng.com</p>	2510 ST. LAURENT BOULEVARD	
	CROSS-SECTION LOOKING NORTH STREET 2	
	SCALE 1 : 100	
	DATE SEPT 2023	JOB 122040

SHT11X17.DWG - 279mmX432mm

SECTION - LOOKING EAST

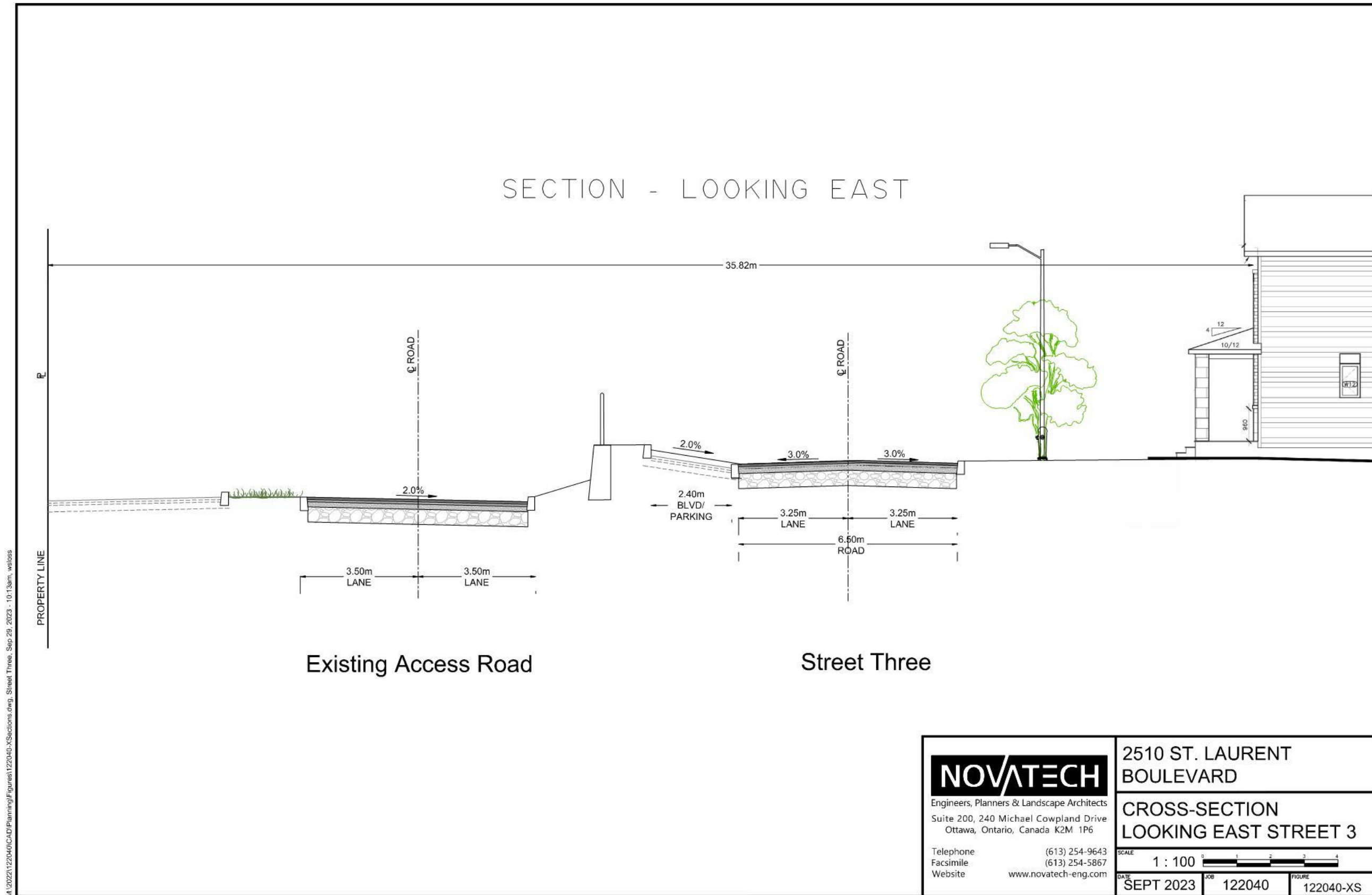

M:\2023\122040\CAD\Planning\Figures\122040-X\Sections.dwg, Street Three, Sep 29, 2023 - 10:13am, wsboss

**NOVATECH**  
 Engineers, Planners & Landscape Architects  
 Suite 200, 240 Michael Cowpland Drive  
 Ottawa, Ontario, Canada K2M 1P6  
 Telephone (613) 254-9643  
 Facsimile (613) 254-5867  
 Website www.novatech-eng.com

2510 ST. LAURENT BOULEVARD		
CROSS-SECTION LOOKING EAST STREET 3		
SCALE	1 : 100	
DATE	JOB	FIGURE
SEPT 2023	122040	122040-XS

SHT11X17.DWG - 279mmX432mm