

- GENERAL NOTES:**
- IT IS THE RESPONSIBILITY OF THE APPROPRIATE CONTRACTOR OR OFFICIAL TO REPORT ANY ERRORS, OMISSIONS OR DISCREPANCIES ON THIS PLAN WITH ACTUAL SITE CONDITIONS TO THE LANDSCAPE ARCHITECT BEFORE PROCEEDING WITH CONSTRUCTION.
  - THE CONTRACTOR IS TO NOTIFY ALL UTILITY COMPANIES AND AUTHORITIES PRIOR TO ANY EXCAVATION AND ASCERTAIN LOCATIONS OF UNDERGROUND SERVICES.
  - THE CONTRACTOR IS TO RENOVATE ALL AREAS AND ITEMS DAMAGED AS A RESULT OF CONSTRUCTION ACTIVITY.
  - THE CONTRACTOR IS TO COMPLY WITH ALL PERTINENT CODES AND BY-LAWS.
  - THE CONTRACTOR IS TO MAINTAIN A POSITIVE SURFACE RUN-OFF THROUGHOUT THE ENTIRE CONSTRUCTION PERIOD.
  - THE LANDSCAPE ARCHITECT IS NOT RESPONSIBLE FOR SUBSURFACE CONDITIONS.
  - THE CONTRACTOR IS TO IDENTIFY ALL EXISTING TREES TO REMAIN ON SITE WITH THE LANDSCAPE ARCHITECT PRIOR TO CONSTRUCTION.
  - THE CONTRACTOR IS TO STAKE THE PROPOSED LOCATION OF ALL PLANT MATERIAL IN CONJUNCTION WITH THE LANDSCAPE ARCHITECT PRIOR TO EXCAVATION.
  - MINIMUM DISTANCES FOR SELECTED DECIDUOUS TREES ARE AS FOLLOWS:
    - 9.1. BUILDING FOUNDATIONS - 7.5M
    - 9.2. SIDEWALKS - 1.5M
    - 9.3. PUBLIC STREETS - 2.5M
    - 9.4. UNDERGROUND INFRASTRUCTURE - 2.0M
  - ALL TREES WITHIN 1M OF UNDERGROUND UTILITY TRENCHES ARE TO BE EXCAVATED BY HAND.
  - REMOVE ALL PROTECTIVE WRAPPING FROM TREE TRUNKS AFTER INSTALLATION.
  - STAKING OF TREES SHALL ONLY BE PERFORMED IF NECESSARY.
  - ENSURE THAT MULCH IS PULLED BACK A MINIMUM DISTANCE OF 75MM FROM BASE OF TREE TRUNK.

**PROPOSED PLANT LIST**

KEY	QTY	BOTANICAL NAME	COMMON NAME	SIZE	CONDITION	REMARKS
<b>TREES</b>						
HL	3	Gleditsia triacanthos var. inermis 'Draves'	Street Keeper Honeylocust	60mm ø	B&B	
PO	3	Quercus palustris	Pin Oak	60mm ø	B&B	
SB	4	Ameihercher canadensis multistem	Multistem Serviceberry	60mm ø	B&B	
WB	1	Betula papyrifera 'Multi-stem'	Multi-stem White Birch	60mm ø	B&B	
<b>SHRUBS</b>						
HY	60	Hydrangea arborescens 'Annabelle'	Annabelle Hydrangea	3 gal. pot	Potted	800 mm o.c.
SY	43	Taxus media 'Andersonii'	Anderson's Spread Yew	600 mm spr.	Potted	1200 mm o.c.
UY	18	Taxus cuspidata 'Capitata'	Upright Japanese Yew	600 mm spr.	Potted	1200 mm o.c.
<b>PERENNIALS</b>						
DL	21	Hemerocallis 'Stella D'Oro'	Stella D'Oro Day Lily	150mm pot	Potted	400 mm o.c.
HM	4	Panicum virgatum 'Heavy Metal'	Heavy Metal Switch Grass	250mm pot	Potted	600 mm o.c.
HO	6	Hosta undulata 'Albo Marginata'	White-margined Hosta	100mm pot	Potted	400 mm o.c.
KF	10	Calamagrostis 'Karl Foerster'	Karl Foerster Grass	250mm pot	Potted	600 mm o.c.
SE	7	Sedum telephium 'Autumn-Joy'	Autumn-Joy Sedum	150mm pot	Potted	400 mm o.c.
SR	35	Phalaris arundinacea 'Strawberries & Cream'	Strawberries & Ribbon Grass	250mm pot	Potted	600 mm o.c.
<b>GROUND COVER</b>						
PE	35	Vinca minor	Periwinkle	60mm plug	Cell Pack	300 mm o.c.

**EXISTING TREE LIST**

KEY	QTY	BOTANICAL NAME	COMMON NAME	SIZE	CONDITION	REMARKS	OWNERSHIP
<b>TREES</b>							
AC	1	Acer negundo	Manitoba Maple	500mm dbh	Fair	To remain	245 Rochester / 98 Willow
AE	2	Acer negundo	Manitoba Maple	200-400mm dbh	Fair	To remain	245 Rochester / 90 Willow
AN	3	Acer negundo	Manitoba Maple	220-340mm dbh	Fair-good	To be removed	City of Ottawa
AP	3	Acer platanoides	Norway Maple	150-250mm dbh	Good	To be removed	City of Ottawa
FR	1	Fraxinus spp.	Ash	120mm dbh	Dead	To be removed	City of Ottawa
GT	1	Gleditsia triacanthos	Honey Locust	200mm dbh	Fair	To be removed	27 Balsam
MM	2	Acer negundo	Manitoba Maple	150-200mm dbh	Good	To be removed	245 & 261 Rochester
MN	1	Acer negundo	Manitoba Maple	200mm dbh	Good	*To be removed	98 Willow
SH	1	Sorbus x hybrida	Oakleaf Mountain Ash	490mm dbh	Good	To remain	City of Ottawa
UP	1	Siberian Elm	Ulmus pumila	240mm dbh	Fair	To be removed	City of Ottawa

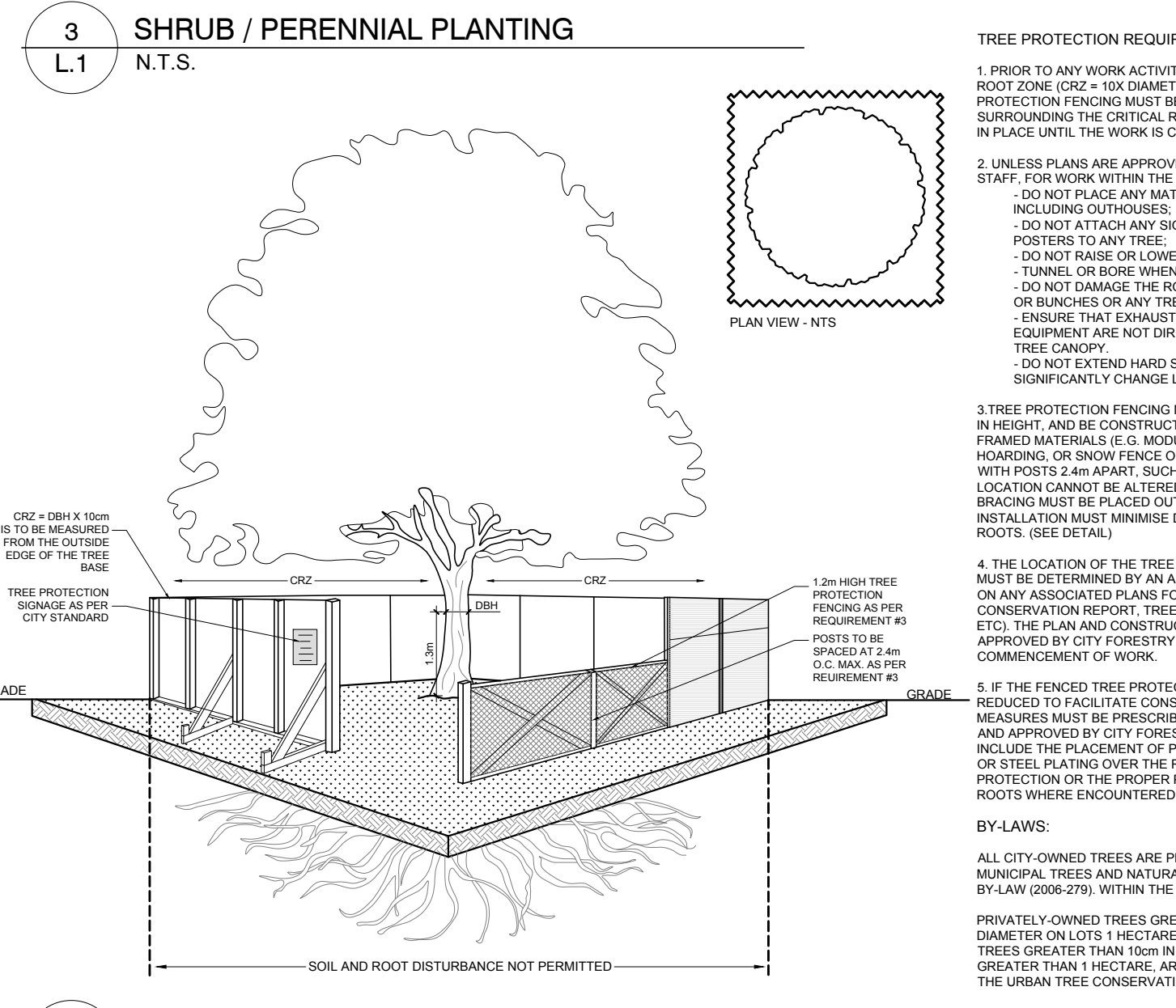
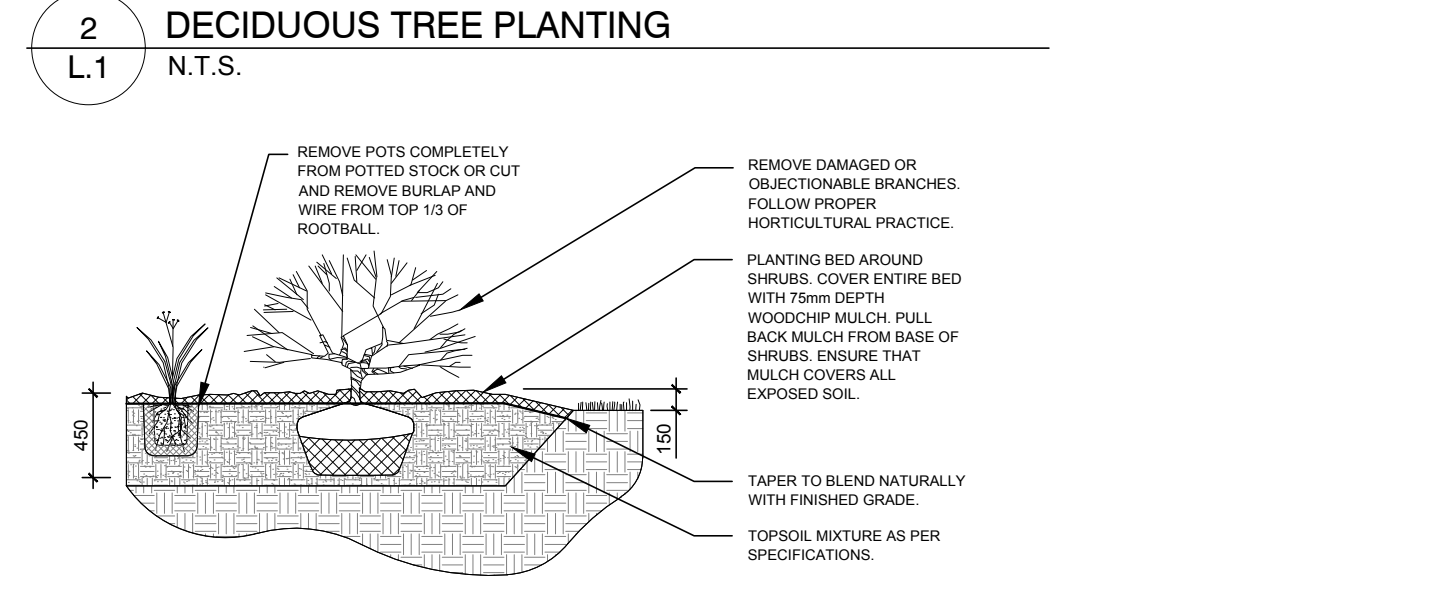
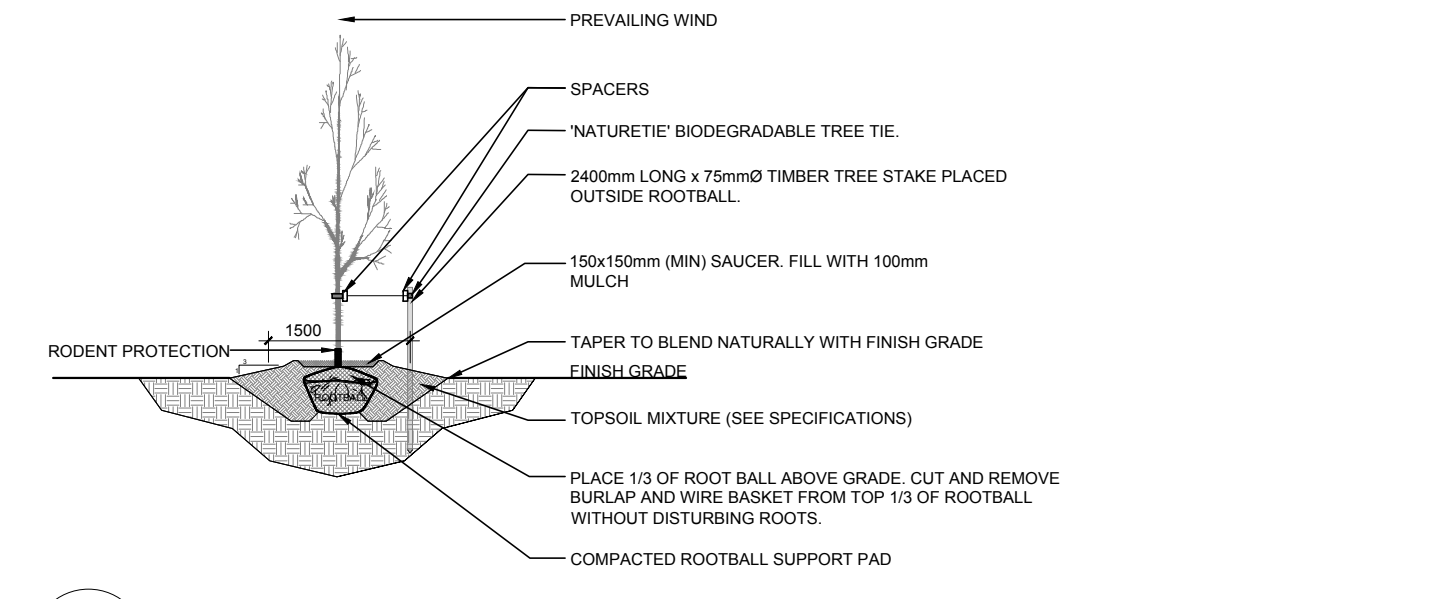

**CONSULTANTS**

ARCHITECTS: SIMMONDS ARCHITECTURE  
345 CATHERINE STREET, OTTAWA, ON  
K1R 1C4 Tel: (613) 967-7888

CIVIL ENGINEERS: XXXX  
XXX  
Tel: (613)

**LEGEND**

- EXISTING TREE TO REMAIN
- EXISTING TREE TO BE REMOVED
- PROPOSED DECIDUOUS TREE
- PROPOSED SHRUB / PERENNIAL
- PROPOSED SOD
- PROPOSED PRECAST CONCRETE PAVEMENT, TYPE 1
- PROPOSED PRECAST CONCRETE PAVEMENT, TYPE 2
- PROPOSED RIVERSTONE
- PROPOSED ARTIFICIAL TURF
- PROPOSED SUBGRADE AREA WITHIN CRZ TO BE EXCAVATED BY "HYDRO VAC"
- PROPOSED 1.5m ht. WOOD SCREEN FENCE
- PROPOSED TREE PROTECTION FENCE

2	ISSUED FOR COORDINATION	03/08/2023	LC	JL
1	ISSUED FOR SITE PLAN APPLICATION	10/07/2022	LC	JL

No. Issue Date DR CK

**JAMES B. LENNOX & ASSOCIATES INC.**  
LANDSCAPE ARCHITECTS  
3332 CARLING AVE. OTTAWA, ONTARIO K2H 3A8  
Tel: (613) 722-5168 Fax: (866) 343-3942

**PROJECT**  
ROCHESTER AND BALSAM  
245-267 ROCHESTER ST.  
OTTAWA, ON. K1R 7M9

**DRAWING**  
TREE CONSERVATION REPORT & LANDSCAPE PLAN

**STAMP**  
ASSOCIATION OF LANDSCAPE ARCHITECTS OF ONTARIO  
MEMBER  
JAMES B. LENNOX

**SCALE**  
AS SHOWN

**START DATE**  
AUGUST, 2022

**PROJECT NO.**  
22-MIS-2281

**DRAWING NO.**  
L.1

**PROJECT NORTH**

**PLOT SIZE ARCH-D**

D02-02-22-0102 / D07-12-22-015



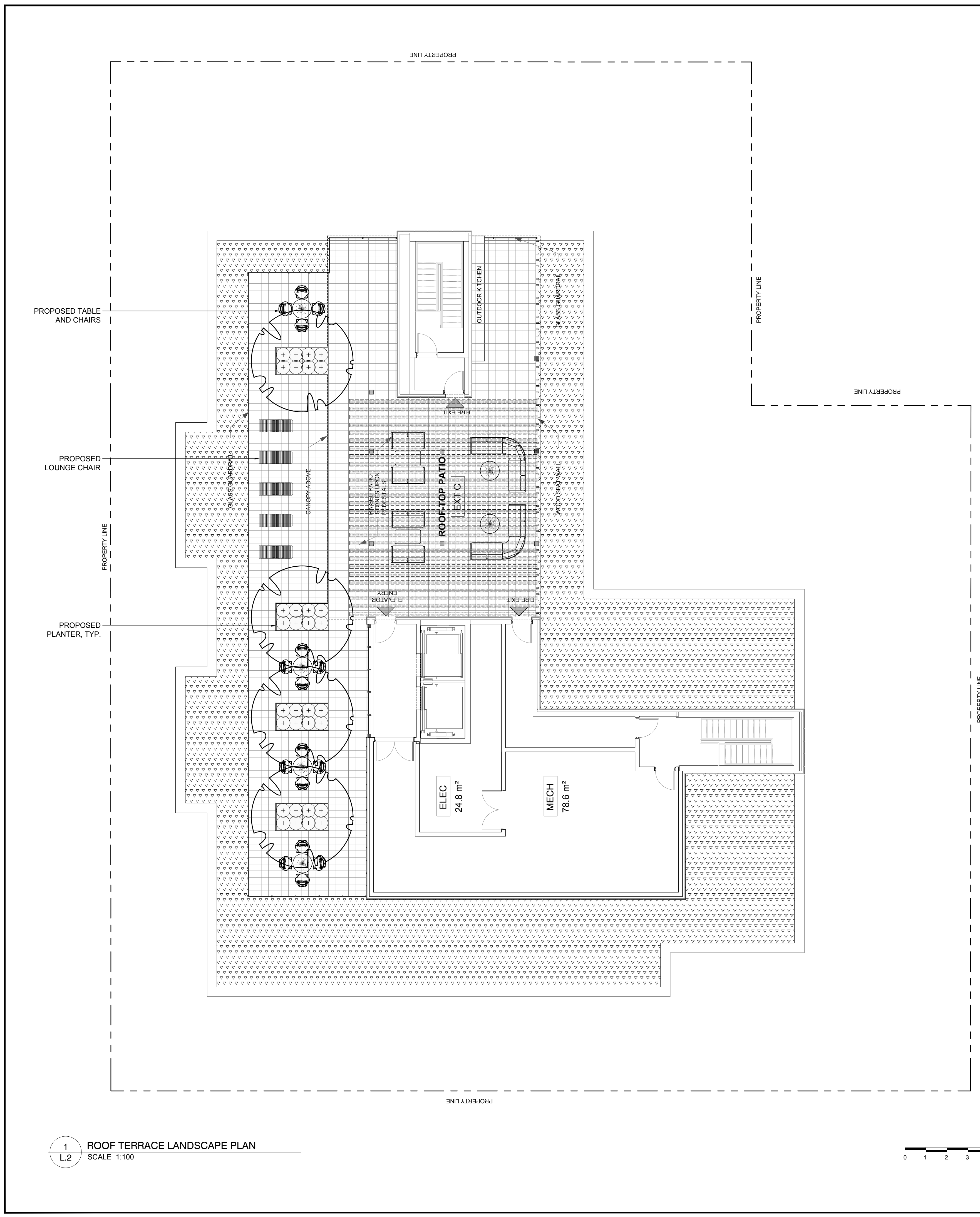

1 ROOF TERRACE DETAIL  
L2 N.T.S.

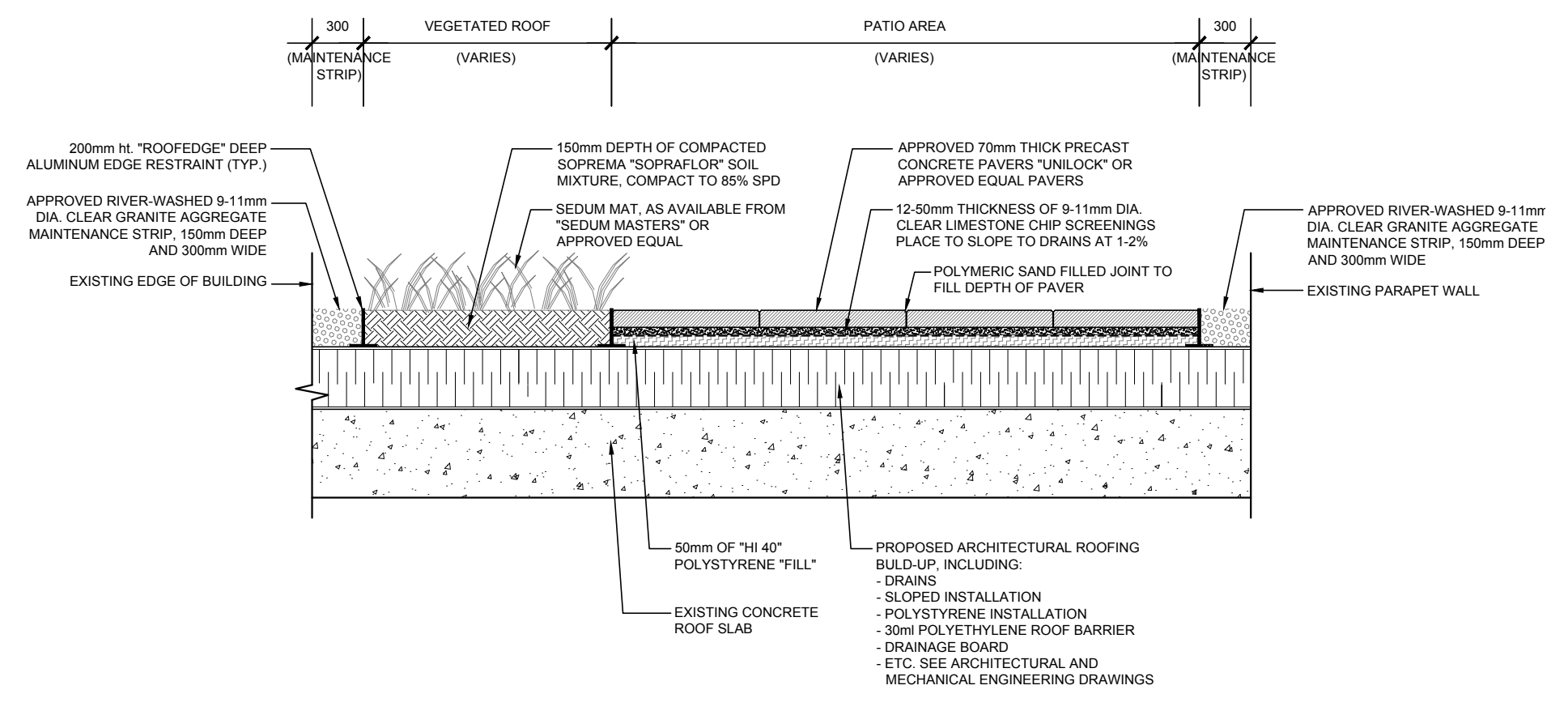

CONSULTANTS  
ARCHITECTS: SIMMONS ARCHITECTURE  
340 CATHERINE STREET, OTTAWA, ON.  
K1R 1C4 Tel: (613) 967-7888  
CIVIL ENGINEERS: XXXX  
XXXX  
Tel: (613)

LEGEND  

 PROPOSED SEDUM MAT COMPLETE WITH 150mm MIN. SOIL MIXTURE TO A 100LB LIVE LOAD  
 PROPOSED PRECAST CONCRETE PAVERS

No.	Issue	Date	DR	CK
2	ISSUED FOR COORDINATION	03/08/2023	LC	JL
1	ISSUED FOR SITE PLAN APPLICATION	10/07/2022	LC	JL

JAMES B. LENNOX & ASSOCIATES INC.  
LANDSCAPE ARCHITECTS  
3333 CARLING AVE. OTTAWA, ONTARIO K2H 5A5  
Tel: (613) 722-5168 Fax: (866) 343-3942

PROJECT  
ROCHESTER AND BALSAM  
245-267 ROCHESTER ST.  
OTTAWA, ON. K1R 7M9

DRAWING  
ROOF TERRACE LANDSCAPE PLAN

STAMP  
  
 SCALE  
AS SHOWN  
 START DATE  
AUGUST, 2022  
 PROJECT NO.  
22-MIS-2281

PROJECT NORTH  
  
 DRAWING NO.  
L.2  
 PLOT SIZE ARCH-D

1 ROOF TERRACE LANDSCAPE PLAN  
L2 SCALE 1:100

